

The Muleshoe Journal

DEDICATED TO THE PROGRESS AND DEVELOPMENT OF BAILEY COUNTY AND THE GREAT MULESHOE COUNTRY

VOLUME 30, NUMBER 48

MULESHOE — County Seat of Bailey County — TEXAS

THURSDAY, NOVEMBER 20, 1952

Rural Telephones For Muleshoe Area Assured

Winners Announced In FFA Area Contests, Held Here Last Saturday

More than 250 Future Farmers of America, from fifteen schools in the Littlefield F. F. A. District took part in Leadership Contests which were held at the Muleshoe High School Saturday, November 15.

This was the largest group of boys ever to take part in any F. F. A. event in the history of the District. The winners of the several events will go to Plainview next Saturday for the Area Contests, and the winners of that event will go to the State Contest later in the year.

The Junior Chapter Conducting Team, composed of boys from the freshman class, and coached by Mr. Carroll Wilson, Vocational Agriculture Teacher, of the Muleshoe High School won first place in that event. The senior boys came out in fourth place while the Radio Broadcasting

team were placing fourth in their contest.

The following teachers of Vocational Agriculture were judges in the several events. J. O. Rushing, Smyer; W. Murphy Byrd, Whitharral; R. K. McCoy, Whiteface; Raymond Lewis, Anton; Hatvey J. Walker, Morton; C. T. McCormick, Ropesville; Bill Whitfield and R. H. Conway, Levelland; Mr. Ray Chappelle, Head of the Agriculture Education Department of Texas Tech, and two of his senior students, Mr. Raymond Holt and E. N. Tibbets also helped out with the judging. Mr. J. M. Baker teacher of English and History of the Muleshoe High School aided in the Radio Broadcasting Contest.

Winners in each of the events earned the right to compete in the Area I contest to be held in Plainview Nov. 22. Competing in the contest were teams from Muleshoe, Farwell, Sudan, Littlefield, Hart, Springlake, Dimmitt, Amherst, Lazbuddy, Friona, Bovina, Bala, Three Way, Spade and Olton high schools.

The following is a listing of the participating schools and their placings in the various events.

Senior Farm Demonstration: 1st, Friona (Lenneth McLean, Clyde Hays, Jim Dixon, Virgil Phipps, Harris Dunn and J. T. Gee, coach); 2nd, Spade (Billy Joe Oden, Harold Byars, Gary Elkins, and Cecil Dikes, coach); 3rd, Hart (Bill Hill, Sam Minshem, John Bridges, and Don Winnett); Judges were C. T. McCormick, Ropesville, and E. N. Tibbets, Texas Tech.

Junior Farm Demonstration: 1st, Friona (Danny Mac Bainum, Joe Dean Allen, Cotton Renner, Dwayne Taylor, Donald Petty and J. T. Gee, coach); 2nd, Sudan; 3rd, Dimmitt, Judges were Raymond Lewis, Anton and Harvey J. Walker Morton.

Junior Chapter Conducting: 1st, Muleshoe (Billy Shafer, Bo Bryant, Marlin Stevens, C. F. Lorange, Albert Thomas, Donald Nash, Lester Phillips, Thomas Sowder, James Gore, Jarrell Pruitt, and Carrol Wilson, coach); 2nd, Dimmitt, coached by J. J. O. Seale; 3rd, Littlefield, Douglas Walden, David Hampton, A. H. Roberts, Thomas Graham, Danny Dunn, and James Pirkey, coach. Judges were Murphy Byrd, Whitharral, and R. E. McCoy, Whiteface.

Lazbuddy Harvest Festival Is Success

The Lazbuddy P. T. A. held the annual Harvest Festival Friday night, Nov. 14, with the assistance of Mrs. Revel and her home economics classes. The Festival was termed as a great success.

The elementary school queen and king were Kay Ann Smith and Houston Green of the first grade. Attendants were: Brenda Mason and Jerry Englekling, Second grade; Patricia Peterson and Gary Foster, third grade; Karen Smallwood and R. L. Porter, fourth grade.

The Junior high queen and king were Patricia Powell and Jerry Kosler of the fifth grade. Attendants were Sussie Carpenter and Dennis Nelson, sixth grade; Maryellen Thompson and Leon Wilson, seventh grade; and Juanita Scott and James Gilmore, eighth grade.

The high school queen and king were Leta Mahan and Jerry Gleason of the junior class. They were also queen and king of the school. Attendants of the high school were: Carolyn Beavers and Olen Ivy, freshmen; Mary Gosner and Sammy Cox, sophomores; Pearl Jesko and Wayne Hardage, seniors.

After the crowning of the queens, a pageant was presented by the calendar girls, who escorted the queens and kings and their attendants to their places at the beginning of the coronation.

Announcer was Jim Gordon with Louise Ham at the piano

Turkey Shoot Here Next Week

Do you have your turkey for Thanksgiving?

The Muleshoe JayCeers are offering you something new in the way of sports to obtain that turkey. They are sponsoring a Turkey Shoot at the baseball field the afternoon of November 22 and 23.

Guns and rules will be furnished at the field. The JayCeers request that you do not bring your own gun, as they will not be responsible for accidents.

The contest begins promptly at 1:00 p. m. each afternoon. The JayCeers say: Come along and join the sport, you might carry home a nice fat gobble!

Julian Is Back After Navy Duty

Charles Julian has returned home after serving 28 months with the U. S. Navy, his second tour of duty. He served also during World War II. This time he has been to Japan, Pearl Harbor, and other parts of the Pacific. Charles will resume his job with an automobile parts house in Plainview.

His wife and their baby, Sherry Ann, and Mrs. Julian's father, A. E. Scarbrough motored to San Francisco to meet him when he received his separation papers. Mr. Julian is a son of Mr. and Mrs. C. D. Julian of Muleshoe.

Bailey Co. Men At Annual Farm Bureau Meet

Mr. and Mrs. O. C. Thomson and Mr. and Mrs. Bill Millen last week attended the annual convention of the Texas Farm Bureau Federation, held in San Antonio.

They report a fine meeting and said they returned with the feeling that each member of the Bureau should be regular in attendance at meetings of his county bureau and more active in assisting with its work.

The two men were official delegates from the Bailey County Farm Bureau.

The county bureau is expected to accumulate ideas from its members, to be presented at this state convention. The two men said not all farmers realize the extent to which the Farm Bureau influences national agricultural policy.

Weather Balloon Gets Attention

A shiny, bright object high up in the southwestern sky late last Friday had the undivided attention of everybody for a couple of hours. In Muleshoe the streets were lined with people watching the strange light.

From Portales, Clovis, Friona, Hereford and other places come reports that people watched the light for some time. There appeared to be little doubt that it was a weather balloon, and one theory is that it had gotten into an air pocket and so remained almost stationary for some time. It was the brightest just about sundown when the rays of the sun still were striking it.

Gradually the object receded in apparent size and turned a yellowed color, and soon was almost indistinguishable from a comet or star. Quite a few people called The Journal and kept the two who were still on duty pretty busy running into the street looking and then reporting on the phone.

and Clara Gosner and Imogene Treider at the drums. Clara Jean Jesko and Marlene Cargile handled the lighting.

Sudan Candidate For "Maid Of Cotton"



One of the candidates for the title of "Maid of Cotton" here on the South Plains is pictured above. She is Miss Maxine Wiseman, daughter of Mr. and Mrs. Milton Wiseman of Sudan, a family well known around Muleshoe. Miss Wiseman is a niece of Mr. and Mrs. F. H. "Shorty" Davis, of Muleshoe.

She was born and raised on a cotton farm near Sudan and Muleshoe. Miss Wiseman is being sponsored by every business, civic, and social organization in her home town.

Miss Wiseman is a junior student at North Texas State College, Denton. She is pictured here with Thurston Bower, manager of the Sudan Compress, who is explaining how cotton is handled at the Compress prior to shipment to the world's markets.

The South Plains candidate will be judged in forthcoming ceremonies at Lubbock and the winner will go to the state contest. The young lady eventually selected as 1953 "Maid of Cotton" will receive many valuable prizes, many honors, and among other things will earn a fabulous trip around the world.

Nearly A Score Of South Plains Young Ladies In Maid Of Cotton

LUBBOCK, Nov. 18 — King Cotton will be represented by nearly a score of the most personable young women from throughout the South Plains when the third

annual Maid of Cotton Contest is staged in Lubbock next Monday evening, Nov. 24.

Numerous South Plains communities will have their most attractive girls in the competition for the Maid of Cotton title which carries with it an opportunity to compete in the National Finals in Memphis, Tenn., and a 65,000 mile world tour.

The program, to begin at 7:30 p. m. Monday at the O. L. Slaton Junior High School auditorium, 32nd St., Ave. Q, will also feature outstanding musical entertainment by choral groups from Lubbock Senior High School and Bernie Howell at the Hammond Organ. Bob Nash will be master of ceremonies.

This is the first year for many of the South Plains communities to take an active part in the selection of the Maid of Cotton and contest officials have arranged to accommodate the largest crowd ever to attend a similar event in Lubbock.

Special invitations are being extended residents of this territory to attend the free evening program on Monday night. The well-rounded program of entertainment has been designed to please persons of all ages.

The young lady who is selected South Plains Maid of Cotton will represent the area at the National Maid of Cotton Contest finals to be held in Memphis, Tenn., Dec. 29 and 30. Here she will be competing with 19 other attractive young women from throughout the cotton-producing area of the United States. Winner of the national title will then be off on a 65,000-mile tour of Europe, Canada, South America and all the major cities of the United States as ambassador of the cotton industry. All expenses on the trip will be paid and the lucky lady will be provided a huge wardrobe, designed by the leading fashion experts of this country and France.

In addition to a chance for the "big prize", the South Plains Maid of Cotton will receive approximately \$1,000 worth of clothes, travel expenses and entertainment for the Memphis contest. She can take the charmer of her choice along with her to the national finals. All expenses of this trip will be paid for by leading cotton men of the South Plains.

Members of the squad are now turning to basketball and some will be found on the freshman squad.

Junior High Squad Had A 4-2 Record

The football season is over for Muleshoe's hustling junior high squad. Sudan's juniors forfeited a game that was scheduled to be played last Thursday night. The Junior Mules wound up with four wins, two losses, for the season.

Members of the squad are now turning to basketball and some will be found on the freshman squad.

Huge Loan Granted To Construct Lines And Build Five Exchanges

The Five Area Telephone Cooperative, Inc., has received a telegram stating that a loan has been made by the Rural Electrification Administration in the amount of \$983,000.00 for the purpose of establishing rural telephones in Bailey and Cochran Counties, the north and west part of Lamb County, the southwestern part of Castro County, and the southern part of Farmer County.

Grades Receive Many New Books

Troy Perkins, grade school principal, expressed the thanks of the teachers and students to the school board and the patrons of the schools for the purchase of library books for the elementary school.

He gave the following report of books that have been added to the elementary libraries:

No. or books	Value
First grade	50 \$100.
Second grade	65 \$150.
Third grade	130 \$180.
Fourth grade	120 \$225.
Seven record albums.	
Fifth grade	110 \$200.
Junior high	318 \$567.70

In addition to the money furnished by the school board in the budget, a library fee of 50c is charged in junior high for each pupil, enabling the school to add \$400 to the book fund for the junior high library.

Other books are now being selected and some are on order for all the grades which have not used all their allotment for library books.

With the aid of the elementary P. T. A. and funds raised from the sale of individual pictures, three new duplicating machines can be placed in the elementary school at the cost of \$750.

Plainview May Get Pampa Club

Plainview has until December 1 to determine whether or not it will field a baseball team in the West Texas-New Mexico league next year.

Plans for acquiring the Pampa franchise were discussed last night by a group of fans meeting with Douglass Mills, owner of the Pampa club. Mills said he would wait until December 1 for an answer to his offer to transfer the Pampa franchise to that city.

Ernie Brock presided at the session and was named president of a temporary association to further the project. Plainview must provide a ball park and stands. Mills offered outright sale of his franchise, 17 ball players, lights, stands and box seats for \$50,000. They would be moved here from Pampa. He also offered to sell the park equipment and move it to Plainview for \$20,000. In this event he would operate the club in Plainview providing sufficient support would have an option to buy.

It was estimated that an average attendance of between 800 and 900 persons would be necessary to pay the costs of operating the club each year.

Grounds suitable for a ball park are available, Brock said, for approximately \$30,000.

An immediate survey was planned to determine if sufficient capital could be acquired to meet Mills offer. The survey will extend into the Plainview territory, in which many interested baseball fans are expected to be contacted.

Rev. Cory To Speak At Baptist Church

Rev. John C. Cory of Mesa, Ariz., missionary to the Indians, will speak at the First Baptist Church at 7:30 p. m. Monday. Rev. Cory will show pictures of his work with the Indians.

This program is sponsored by the Brotherhood. The public is cordially invited.

The money will be used for the construction of telephone lines and the installation of seven automatic exchanges. The system will be a "dial" with individual and party lines. Rates for the different lines have not yet been established. The loan made by the Government is to be repaid over a period of three years with interest. The cost of operating, maintenance service, and re-paying the Government will be derived from monthly telephone bills of the users, or members. Members, or users, may be required to put up a total of \$50 membership and equity fees.

A charter was received from the Secretary of the State of Texas for the Five Area Telephone Cooperative, Inc., in May 1950. The incorporators and present officers and directors of the Cooperative are:

W. R. Damron, Circleback, President.

C. E. Roark, Muleshoe, Vice-president.

J. H. Angeley, Muleshoe, secretary and treasurer.

Chester B. Setliff, Enochs, director.

Glen Williams, Goodland, director.

R. C. Gaede, Muleshoe, director.

Hughes Smith, Morton, director.

The Cooperative will be controlled by a local board of directors that will be elected by the members of the organization annually. The Bailey County Electric Cooperative Association has been sponsoring, or assisting in securing applications and preparation of pre-allocation. At the present time it is not known whether the Telephone Cooperative will be handled by the Electric Cooperative or will be established in a separate building and operated separately from the Electric Cooperative.

Bobo Heads USO Fund Campaign

Mr. Pat Bobo, Muleshoe, has been named Bailey County Chairman for the forthcoming fund appeal in Texas for the U. S. O.

Appointment of Mr. Bobo to head the Bailey County appeal was announced by R. R. Gilbert of Dallas, Campaign Chairman of the Texas United Defense Fund Committee and Mr. Alvin R. Allison, District 7 Chairman of the U. S. O. fund campaign.

In accepting the appointment as County Chairman, Mr. Bobo pointed out that Bailey County has a total of 119 boys and girls serving in the armed forces, and that more young people will be called up from time to time as our defense program expands.

"One of our most important civic, patriotic and personal responsibilities is to these young people in uniform," Mr. Bobo said. "Through the U. S. O. we have a means by which we can assist in keeping up the morale of these young men and women, who are giving up so much to protect our freedom."

"Let's make certain that the fund appeal for \$623 in Bailey County is a success."

ATTENDS W. M. U. MEETING IN SPUR

Mrs. Clyde Henry and Mrs. E. W. Locker of Progress accompanied Mrs. Clyde Brown and Mrs. Verda Faye Cox of Spur Monday where they attended the district W. M. U. meeting.

Fleming Rites Held In Tahoka

Funeral and burial services for P. K. Fleming were conducted in Tahoka, the former home. Mr. Fleming, 62, died of rifle wounds at his farm seven miles northeast of Muleshoe last Thursday morning at 7:30 a. m.

The body was taken to Tahoka by Muleshoe Funeral Home. Arrangements there were in charge of the Stanley-Jones Funeral Home and burial was in Tahoka cemetery.

According to Justice of the Peace, R. J. Klump, Muleshoe, Fleming shot himself in the forehead with a .22 caliber rifle in a small outbuilding at his farm. He died instantly.

Fleming's body was found by his son-in-law. No suicide note was found, and no apparent cause determined. Klump said Fleming owned 80 acres of irrigated land.

Survivors include his wife, three sons, Alton, Tahoka; J. E. Muleshoe; and Dwayne, with the army of occupation in Germany; five daughters, Mrs. Jim Meeks, Shallwater; Mrs. Leroy Baker, Snyder; Mrs. James Baker and Mrs. L. J. Walker, both of Lubbock; and Mrs. Lewis Jackson, Duncanville, Okla.; and 10 grandchildren.

Lancaster Is Drive Chairman For Red Cross

D. B. Lancaster has been named as chairman of the 1953 Red Cross fund drive. It was announced today. The drive will be in March.

Mr. Lancaster is manager of the Bailey County Electric Cooperative, Inc., with headquarters in Muleshoe.

Harvey Bass, is chairman of the Red Cross Bailey County Chapter, and Mrs. Dorothy Barron is secretary.

At the proper time Mr. Lancaster will announce his various helpers and sub chairmen and the goal that has been set for the drive.

Graveside Services For Bohner Infant

Graveside services were held in Tech Memorial Cemetery at Lubbock Thurs., Nov. 13, for little infant daughter of Mr. and Mrs. S. E. Bohner of Muleshoe. Rix Funeral Home was in charge of arrangements.

Survivors include her parents, one sister, Neola, maternal grandmother, Mrs. J. R. Howell, and paternal grandparents, Mr. and Mrs. Sam E. Bohner of Lubbock.

Also attending services from Muleshoe were Mr. and Mrs. Dolly Howell and family and Mr. and Mrs. Tyn Lewis and family.

3 Local Boys Finish Basic At Lackland

Three Muleshoe men are completing their Air Force basic airman indoctrination course at Lackland Air Force Base, "the Gateway to the Air Force", San Antonio.

The three are:
John O. Spivey, 20, son of Mr.

and Mrs. C. L. Spivey.
H. Herbert James, 20, son of Mr. and Mrs. W. M. James, Rt. 2.
Melvin W. Story, 21, son of Mr. and Mrs. Sylvester Story.

Their basic training is preparing them for entrance into Air Force technical training and for assignment in specialized work. The course includes a scientific evaluation of the man's aptitude and inclination for following a particular vocation an career.

LEDGER SHEETS in stock at The Journal.



ONE MORE SMILE: "Tired but happy" is a wornout expression, but it describes the President-elect and the First-Lady-to-be as they drive home from headquarters in New York in the wee hours of election night. Ike holds up two fingers in the famous "V for Victory" symbol.

thanks. Action expresses more gratitude than speech" (p. 3).

From I Chronicles will be read this verse which inspires reverence: "Thine, O Lord, is the greatness, and the power, and the glory, and the victory, and the majesty: for all that is in the heaven and in the earth is thine; thine is the kingdom, O Lord, and thou art exalted as head above all" (29:11).

Time will be given for audible expressions of gratitude appropriate to the occasion from Christian Scientists in the congregation. The public is cordially invited.

TO HUNT WATER

Milton Wiseman, of Sudan, who still owns land in Needmore community, told The Journal editor this week he hopes to drill a well and hunt for irrigation water on his place. Several farmers have brought in irrigation wells in the neighborhood.

YOUNGS HAVE GUEST

2nd Lt. Royce Lowery is here visiting the T. C. Youngs while on furlough from the Air Force. He will report back to Mountain Home, Idaho, as he has finished his basic training at Waco.

GUEST FROM ARTESIA, N. M.

Mrs. Bruce Harris and son, Roy, of Artesia, N. M., visited here and in the Needmore community last week with her father, W. A. Shafer, and other relatives. Office Supplies at The Journal

WINTER SPECIALS

100% ALL WOOL

BLANKETS \$5.00

ALL WOOL

BOOT SOCKS, pr. 75c

PRESTONE ANTI-FREEZE

\$3.00 Per Gallon

IN QUARTS OR GALLONS

ALL SIZES WORK SHOE BOOTS

We Have 5-Buckle Overshoes

Russell Supply Co.

PHONE 3400

MULESHOE, TEXAS

For easy loading, pulling, handling

TWO-WHEEL SPREADER
with built-in, quick-acting hitching and loading jack...

The NEW MM 15300 SPREADER has the features you want! Extra large feed ratchet for 3 ranges of feeding gives controlled spreading from 5 to 15 loads per acre. New side extension shields for the upper beater are flanged to prevent wrapping of long manure around the shaft. The low set wheels and spreader can be backed into barns with the ease of a go-cart.

MM sturdy construction, heavy-duty bearings, and extra-heavy-duty axle and shafts assure long life with minimum maintenance. The main frame of this big 75 bushel spreader is reinforced with heavy-duty steel angles and large gusset plates to give extra strength to the sides. Sideboard edges are also protected with long, heavy-duty steel angles. The creosote-treated wooden bottom prevents rot and deterioration.

See us for facts and prices.

QUALITY CONTROL IN THE FACTORIES ASSURES DEPENDABLE PERFORMANCE IN THE FIELD.

Your MM Service Dealer
Fry & Cox Bros.
Phone 3660 — Muleshoe

Maid Of Cotton Entry Deadline Now December 6

Memphis, Tenn. — Deadline for entries in the 1953 Maid of Cotton contest will be extended until midnight, Saturday, Dec. 6, the National Cotton Council announced today. All entries must be postmarked before this date.

The original deadline was midnight, Dec. 1, but at the request of many girls who needed additional time for obtaining photographs, the deadline extension was made by the Cotton Council.

The 1953 Maid of Cotton contest is open to any girl born in a cotton state who has never been married, is between the ages of 19-25, and at least 5 feet 5 inches tall. All entries must be accompanied by two photographs, one a head and shoulders portrait and the other a full length view.

Information about the contest and entry forms can be obtained from the National Cotton Council, Box 18, Memphis, Tenn. Completed forms and photographs should be returned to the Cotton Council, contest head-

quarters.

Contest finals will be held at Memphis Dec. 29-30. The girl who is selected Maid of Cotton will make a six-month international tour as the goodwill and fashion representative of the American cotton industry.

Thanksgiving Services Nov. 27

The happiness and healing derived from the knowledge that God loves and cares for His creation will be stressed in the Lesson-Sermon entitled "Thanksgiving" to be read at the special Thanksgiving Day service in Christian Science churches Thursday morning, November 27.

The Golden Text is Psalm 96:1 which reads, "O sing unto the Lord a new song; sing unto the Lord, all the earth."

In the Christian Science textbook, Mary Baker Eddy, the Discoverer of Christian Science, asks this question and then gives an answer: "Are we really grateful for the good already received? Then we shall avail ourselves of the blessings we have, and thus be fitted to receive more. Gratitude is much more than a verbal expression of

ZEBRA GIRL



Styled in the rain or shine manner is a coat by Lawrence of London which is completely reversible. Wear it on the striped side, or turn it around completely to the plain side. Both plain and stripe are Cone twin denims, color-coordinated to go together. The fabric is Zelan water repellent, the National Cotton Council reports.

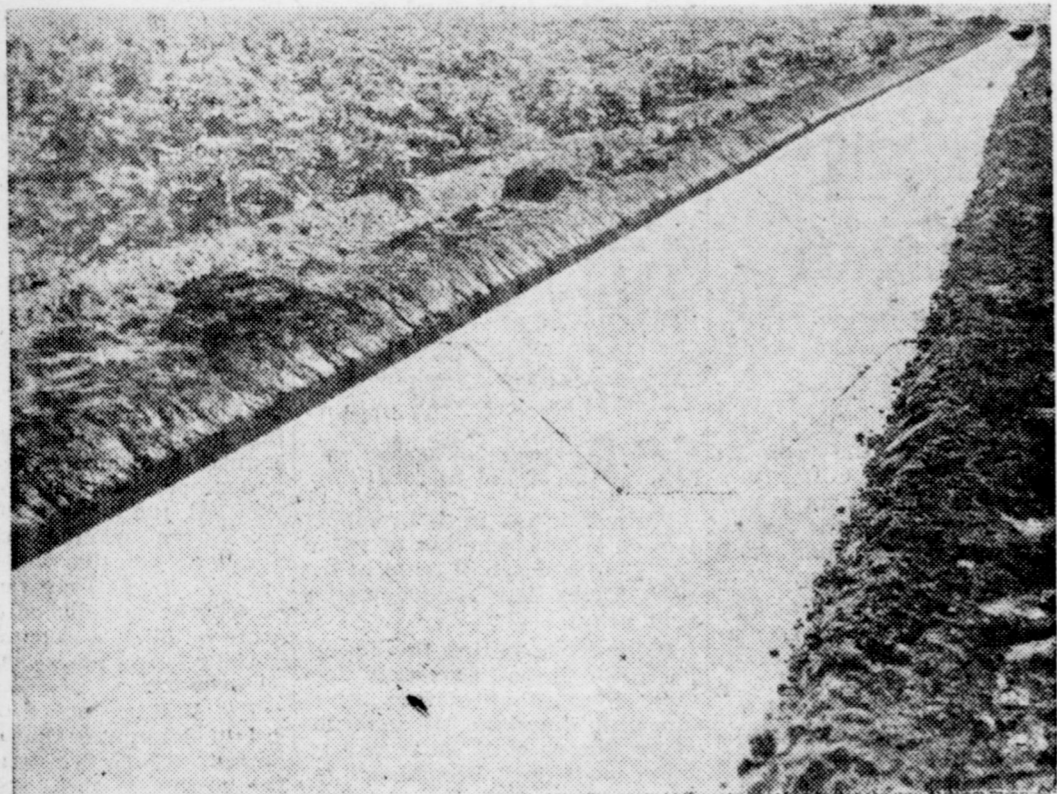

FREE ESTIMATE P M A APPROVED

The P. M. A. recognizes Wallace Concrete Irrigation System as a permanent installation. Consult your Wallace representative as to P. M. A. payments.

Cut On Dotted Line And Mail To:
WALLACE CONSTRUCTION CO., HERFORD, TEXAS
For Further Details And Free Estimate

Name _____
Address _____
Location of Farm _____



Inquire About Our Custom Sub-Soiling

Concrete Irrigation Ditches which have proved so successful in other irrigation areas, fit the needs of Hi-Plains Farmers exactly. The photos at left show the concrete lined ditch, metal stops, and irrigation tubes which enable you to Save Water, no seepage or weed percolation; Save Time, use more tubes and get water quicker; Save Labor, no need for temporary ditches; Save Land, cultivate both sides of ditch; Save Crops, no water logged land or crops; Save Money Incidentals, no sanding up, no giving way of ditch banks, no washing out of stops or gates, no worry from gophers.

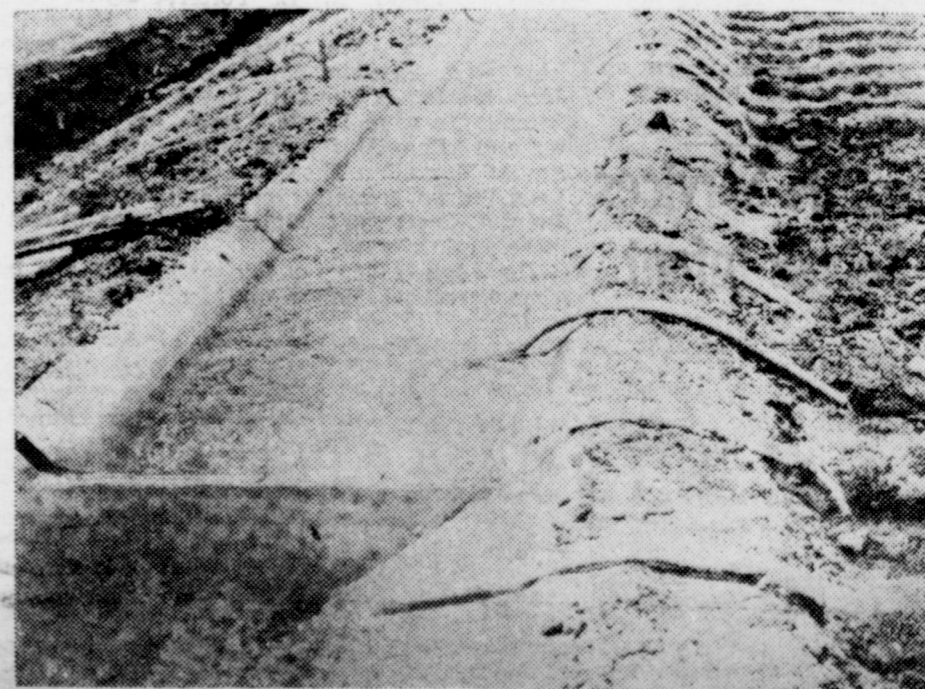

QUICK, LOW-COST INSTALLATION

Cancer Films Shown At Club Meeting Tuesday

Two films on cancer were shown at the meeting Tuesday of the Muleshoe Rotary Club by Mrs. Ray Griffiths, lay woman for Bailey County in the fight against the dread disease. Mrs. Griffiths had shown the films the preceding night at the meeting of the high school P. T. A. and will show them to other groups in the country.

The films brought out the encouraging known fact that when detected early enough most cancers can be cured.

The 7 Danger Signals

1. Any sore that does not heal.
2. A lump or thickening in the breast or elsewhere.
3. Unusual bleeding or discharge.
4. Any change in a wart or mole.
5. Persistent indigestion or difficulty in swallowing.
6. Persistent hoarseness or cough.
7. Any persistent change in normal bowel habits.

The films brought out the fact that the most serious obstacle in fighting cancer is that people will wait to see their doctor. It may not do any good to see him later, and it might prevent serious illness and death if a doctor is appraised of one of the above symptoms as soon as it is observed.

There are only three treatments for cancer: X-ray, radium, and surgery, either single or in combination. A quick "cure" won't affect the cancer and it may keep the patient from seeing a reputable doctor until it is too late.

It is to be hoped that every person in the county will have the opportunity to see these educational films before they are sent back. Organizations should contact Mrs. Griffiths to ask that they be shown.

B. A. Dalton had charge of the program. L. S. Barron was projectionist. Guests included Mrs. Arthur Crow, Mrs. Griffiths, Rev.

Mrs. Jamison Is Hostess To Dorcas Class Meeting

Members of the Dorcas Class of the First Baptist Church met in the home of Mrs. Vernon Jamison at Lariat Wednesday afternoon, Nov. 12, at 3 p. m. for their monthly business and social meeting.

Mrs. E. F. Eason gave the opening prayer. A very interesting devotional was brought by Mrs. Ed Hicks using as her theme, "The Importance of Doing Things in Pairs."

Mrs. T. R. White, president, presided during the business meeting. An enjoyable social hour followed.

Delicious refreshments of coffee and cookies were served by the hostess to Mesdames Earl Humphries, T. R. White, Ed Hicks, Wiley Bowers, E. F. Eason and W. E. English.

Study Club Meets In Sanders Home

The Muleshoe Study Club met in the home of Mrs. Homer Sanders, Sr. Thursday evening, Nov. 13, with Mrs. Kay Sanders as hostess.

Mrs. M. F. Green, president, presided over the business session. She welcomed Mrs. Ruby Cox as a new member in the Club.

Mrs. Honston Hart program chairman, gave "The History of the Club Collect" and Mrs. John Watson gave "The History of our Constitution and The Bill of Rights".

Delicious refreshments were served by the hostess to Mesdames H. D. King, Pat Bobo, A. J. Gardner, Ray Keeling, Lee Pool, Horace Blackburn, John Watson, Buck Wood, Vance Wagnon, Houston Hart, Clifton Griffiths, Homer Sanders, Julian Lenau and M. F. Green.

TO DALLAS

Mr. and Mrs. Delter Wenner were called to Dallas Friday because of the death of Mrs. Wenner's father, Mr. Duncan of that city.

VISITOR FROM ROARING SPRINGS

Visiting in the Ben Williams home here this week is his mother, Mrs. R. L. Williams of Roaring Springs.

Milton Greer, who is conducting the First Baptist Church revival, and Earl Rogers, the song director.

It's a Lark to Park This Way

Since many motorists find parking is their biggest driving difficulty, the *Orange Disc*, Gulf Oil house magazine, recently conducted street tests to find the most practical method. As a result, the editors recommend the steps below, claiming they will put even new drivers safely in to the curb in "one pass."

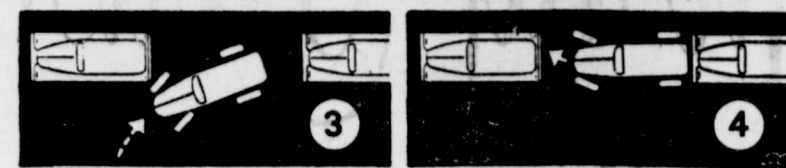

AS YOUR RIGHT FRONT WHEEL comes opposite the other car's rear wheel, start turning steering wheel to left. When clear of other car's rear bumper, quickly complete turn of steering wheel to left as far as it will go. Back slowly as far as necessary to put your car "in" without hitting car to rear.

THANKSGIVING FAMILY REUNION PLANNED

A Locker reunion is planned for Thanksgiving in the home of Mr. and Mrs. W. A. Locker of Sudan. Attending from Muleshoe will be Mr. and Mrs. E. W. Locker, Mrs. Phillip Garrett and Mr. and Mrs. M. D. Locker.

DONALD BARNETT'S HAVE SON

Mr. and Mrs. Donald Barnett of Mountain Grove, Mo., are the parents of a son, Clay Allen, born Friday, Nov. 14. The 7 lb., 14 oz. boy is the grandson of Mr. and Mrs. C. A. Barnett.

Legion Auxiliary Has Thanksgiving Dinner Tuesday

The American Legion Auxiliary with their husbands as guests, enjoyed a Thanksgiving dinner of ham, baked beans and potato salad Tuesday evening.

Mrs. Naomi St. Clair, program director, presented a very entertaining program. Loyd Alsop and his band furnished the music. Paul Gardner presented a humorous selection and a floor show completed the program.

A Christmas dinner is scheduled for December 16.

Willing Workers Meet In The Home Of Mrs. Little

The Willing Workers Sunday School Class of the First Baptist Church met Monday, Nov. 10, in the home of Mrs. W. B. Little for their regular monthly meeting.

Mrs. B. A. Dickeson brought the devotional and the group captains brought their reports.

Plans were made for the Christmas party to be given in the home of Mrs. C. W. Wilhite Monday, Dec. 8.

Present for the meeting were Mesdames Cecil Eavenson, Earl

SENIOR CLASS SERVED A BUSINESS MEN'S LUNCH

Members of the senior class of Muleshoe high school Wednesday served a business men's

lunch in Fellowship Hall and a large number of men and women as well as boys and girls of the high school ate with them.

Boys and girls of the senior class served the dinner. The purpose was to raise money to defray expenses of the annual senior trip.

They served baked ham, green beans, salad, sweet potatoes, rolls, coffee and pie.

SEE US FOR PROTECTION POLICIES YOU NEED

BOBO INSURANCE AGENCY

Office In Bank Building

PHONE 2640

MULESHOE

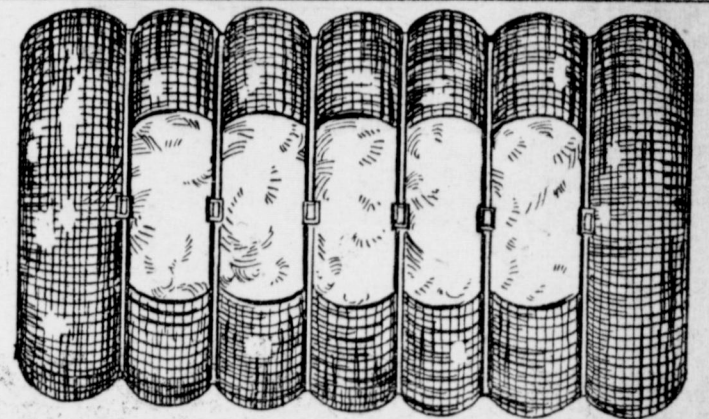

HUMP — COTTON BUYER

AT CLINE'S STUDIO



To Fit Any Lock
BASS
FIRESTONE

While You Wait....

RED SEAL CONTINENTAL ENGINES

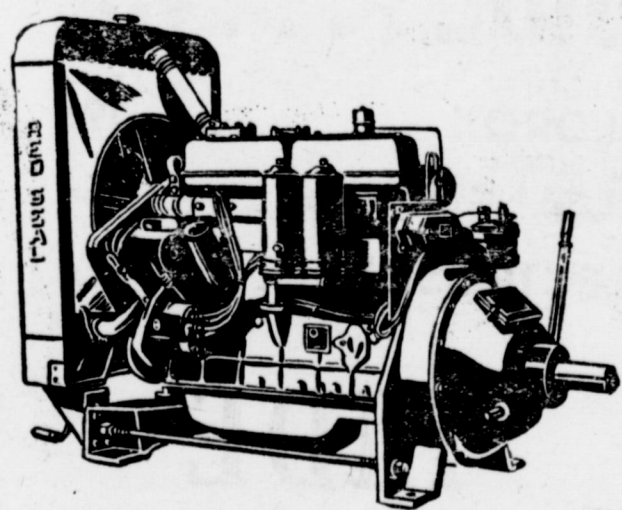

DESIGNED AND EQUIPPED FOR BUTANE, NATURAL GAS OR GASOLINE.

A complete line of engines from 1 1/2 HP to 280 HP.

WE NOW HAVE IN STOCK 4 sizes, special built Irrigation Engines, with 8.6 compression for Butane Gas. Equipped with heavy duty clutch, roto type valves, overhead oilers, Penn safety switches, and cooling system.

PRICES are very competitive for the amount of horsepower produced.

COME IN AND LET US SHOW YOU THE LATEST THING IN IRRIGATION ENGINES

D. H. SNEED SUPPLY CO.

Phone 4170

Muleshoe

MANUFACTURED FEEDS BY JOHN'S CUSTOM MILL MEANS GREATER PRODUCTION

MOLASSES

Black strap molasses at present is by far the cheapest source of total digestible nutrients among all common concentrates. Cane molasses is relished by stock, and it has a mild laxative effect that is beneficial when the other feeds are constipating. It usually has forty-eight to fifty-five percent of sugar which furnishes most of the feeding value. Cane molasses has the highest value per pound when a little is used to induce stock to eat roughage of rather poor quality with less waste.

WE CAN GRIND AND SYRUP YOUR FEED OF ALL QUALITIES, ALSO WE CAN SELL YOU BLACK STRAP MOLASSES BY THE BARRELL.

MILK PRODUCTION

Most of our milk, some seventy-five percent we are told, is produced on roughage, and the remaining twenty-five by virtue of grains and concentrate that are fed supplementary to the roughage.

MINERALS

By using mineralized salt, ground limestone, steamed bonemeal, in equal parts you can have a balanced mineral supplement that will furnish all the trace minerals that livestock will need in this locality.

A AND D SUPPLEMENT

By feeding two pounds of green leafy alfalfa hay per day per cow will furnish all of the vitamin A that she requires. Also two hours per day of sunshine will furnish all the Vitamin D she requires.

COTTONSEED MEAL

By feeding a cow too much cottonseed meal she could develop protein titus.

MILK vs CORN

By supplementing milo you can get about as good results as you can by feeding corn, and still keep your feeding on the economy basis.

TANKAGE

Using tankage as a supplement for grain and running your hogs on an alfalfa pasture you can produce your meat at a minimum cost.

"We Can Also Manufacture Your Grains And Furnish Supplements For Making Your Dairy Feed.

JOHN'S CUSTOM MILL

On Sudan Hiway

Phone 5730

Muleshoe, Texas

FOR YOUR

Thanksgiving Feast

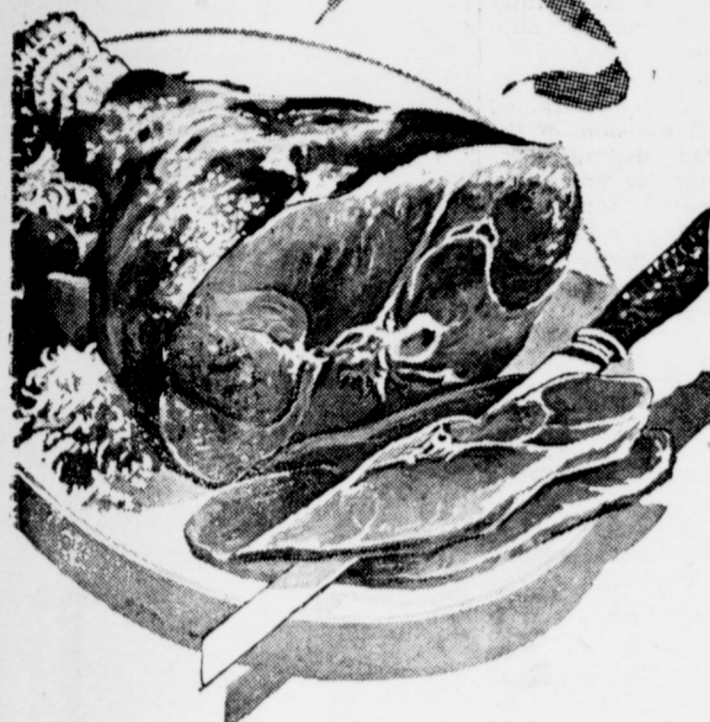

GOV'T GRADED, ROUND
STEAK lb. 79c
GOV'T GRADED
LOIN OR T-BONE lb. 69c
GOV'T GRADED
RIB STEAK lb. 59c

GOV'T GRADED
ARM ROAST lb. 59c
GOV'T GRADED, CENTER CUT
CHUCK lb. 49c
GOV'T GRADED, FRESH
Hamburger Meat lb. 49c

These Prices Effective From Fri. Thru Wed.
**PLACE YOUR ORDER NOW FOR YOUR
BROAD BREASTED TURKEYS
ANY SIZE TOM OR HEN**

WILSON CERTIFIED
HAMS 1/2 or Whole Lb. **59c**
CROWN, CELLO PKG. RED RIND WISCONSIN, AGED
BACON lb. 59c **CHEESE** lb. 69c

LIGHT, 2 1/2 TO 3 LB. AVERAGE
HENS lb. 45c



DOUBLE Green Stamps EVERY TUES.

**We Will Be Closed Thurs.,
November 27th For
THANKSGIVING
Shop Early - Avoid The Rush**

GREEN GIANT NO. 303 CAN
PEAS 19c
HUNTS NO. 2 CAN
ASPARAGUS 47c

OCEAN SPRAY NO. 300 CAN, WHOLE OR STRAINED
CRANBERRY SAUCE .. 19c
HEINZ
BAKED BEANS 16c
CLEAR SAILING NO. 303 CAN
GREEN BEANS, 2 for 25c
DEL MONTE NO. 303 CAN
FRUIT COCKTAIL 25c
ANGELUS 1 LB. BAG
MARSHMALLOWS 33c
CRACKER JACKS 25c
KARO 1 LB. BOTTLE, RED LABEL
SYRUP 23c

COMSTOCK NO. 2 CAN SLICED
Pie Apples 19c
M & M CONFECTION
CANDY 25c
KRAFT PINT BOTTLE
SALAD OIL 34c
JUNKET QUICK
FUDGE MIX 33c
DROMEDARY, 7 OZ. PKG.
DATES 23c
GERBER'S STRAINED
BABY FOOD, 3 for 27c
GLADIOLA 5 LB. BAG
FLOUR 49c

MARYLAND CLUB, 1 LB. CAN, ANY GRIND
COFFEE ... 84c
WRISLEY CELLO BAG
SOAP 59c
LIBBY'S QUEEN, NO. 3 1/2
OLIVES 17c
LIBBY'S STUFFED MANZ
OLIVES 32c

ORCHARD GARDEN 46 OZ. CAN
GRAPEFRUIT JUICE 19c
QT. BOTTLE
CLOROX 19c
OLD DUTCH
CLEANSER, 2 for 25c
REG. BOX
ELECTROSOL 37c

MARCAL COLORED TOILET
TISSUE
2 Rolls 25c
LUSTRE CREAM, 4 OZ. JAR
SHAMPOO 79c
MENNEN
SKIN BRACER 53c

FRESH FRUITS & VEGETABLES
GOLDEN RIPE
Bananas ... 10c
TOKAY
GRAPES lb. 19c
FLORIDA
ORANGES lb. 12 1/2c
1 LB. PKG.
TOMATOES lb. 23c
LARGE STALK
CELERY 23c
LARGE FLORIDA
AVOCADOS, ea. 17c
LB. PKG. NEW CROP
PECANS 49c

TIDE
REG
BOX 31c
REG. BOX
IVORY SNOW 29c
REG. BOX
DUZ 29c

HARTEX OR SIMALAX NO. 2 CAN SWEETENED
PINEAPPLE JUICE 10c
MACARONI 14 OZ. PKG.
SKINNERS 23c
BETSY ROSS 24 OZ.
GRAPE JUICE 31c

WESTERN MAID 10 1/2 OZ. PKG. FROZEN
STRAWBERRIES 23c
SNOW CROP 4 OZ. CAN
ORANGE JUICE 12 1/2c
YOUNGBLOODS 1 LB. PKG.
WISH BONES \$1.41

PIGGLY WIGGLY
DAVIS & HUMPHRIES OWNERS & OPERATORS

BUY SELL LOAN RENT TRADE

USE THE CLASSIFIED FOR RESULTS

BUY SELL LOAN RENT TRADE

FOR SALE

FOR SALE

IN PARMER COUNTY

- 320 acres east of Bovina, one mile off pavement.
- 160 acres close in on pavement, 100 acres in cultivation, 60 acres grass, plenty of irrigation water, \$100 per acre. Attractive terms.
- Several other good quarters, halves, and sections, all can be irrigated.

O. W. RHINEHART
Bovina, Texas

FOR SALE: Several irrigated farms by owner. S. J. Bozeman, Amherst, Phone 4321. 44-5tp

FARMS AND HOMES FOR SALE

- * 160 Acres, 5 rooms and bath, good irrig. well, good red land. This is a good buy at \$300 per acre. Has good loan.
- * 320 Acres near the Hub, 5 rooms, new irrig. well, 280 A. in cultivation, nearly clean, at \$175 per acre.
- * 80 acres, 3 rooms and bath, all in alfalfa. See this if you want a good hay farm.
- * 40 acres, on paved road, 3 room house, irrig. well, at \$12,500. Some loan.
- * 6 acres, 3 room house, 4 in. irrigation well, on pavement. Good land at \$4,250.
- * 20 acres, 4 rooms and bath, with basement, good dairy barn. 8 acres permanent pasture, rest in alfalfa. Good irrig. well, at \$15,000.

We want more listings. Give us a chance to sell for you.

HANOVER & DAY REAL ESTATE

On Morton Highway
Just North Of Courthouse

EQUIPMENT FOR SALE

1 1948 LAI Cae Tractor, recently overhauled; 1 1948 Hancock Terracing Machine. See Budzie Blackman, 1112 Ave. E. Pho. 7179. 46-tfc.

WE BUY Old Brass, copper, radiators, scrap iron, batteries, etc. JOHN'S CUSTOM MILL, Phone 5730. 5-tfc.

SPECIAL PRICES

On all Radiators, International Farmall Cotes \$25 exchange

STOVALL-BOOHRER
Radiator Sales & Service
Plainview, Texas

FOR SALE: 100 tons light graded bales and bundled Hegari. 3 miles north of Maple, Dick Lynskey. 46-3tp.

FOR SALE: Sweet sudan straw and maize bundles, W. B. Kittrell, 6 miles south, 5 west. 47-2tp.

FOR SALE: 3 young registered Aberdeen-Angus bulls. Top breeding. Ready for light service. Bonnie Blackgold Farm, 14 miles N. E. Muleshoe. 47-2tp.

FOR SALE: 2 bedroom home, will carry good loan. See Theron West. 42-tfc.

FOR SALE or TRADE: Help Your Self Laundry, doing good business. Would consider farm equipment. 211 E. 1st. Portales, N. M. 47-3tp.

AS ATTORNEY for non-resident owner, I have 580 acres for sale. In irrigation. REA, on pavement, near town. \$120 per acre, cash. Swain Burkett, Dimmitt, Texas. 47-2tc.

FOR SALE: '46 Twin City 4-row equipment. Gasoline & butane equipped. Set of dual tires. \$1500. 4 miles west, 1/2 north of Enochs. 48-2tp.

FOR SALE

REAL ESTATE

For Sale



- * 80 A. on pavement, irrigated. Improved. \$33,000.
- * 320 A. on pavement, irrigated \$165 per acre.
- * 320 A. irrigated, improved, 1 mile of pavement, \$200 A.
- * 160 A. Choice. Well improved. \$360 A.
- * 40 A. Choice, improved. \$20,000
- * 480 A. Some good grass and some good farm land. A good buy at \$50 A.
- * 320 A. Irrigated, 2 wells, on pavement, \$250 A.
- * 160 A. Choice, irrigated. \$300 A.
- * 1400 A. Ranch near Muleshoe. \$50 A.
- * 320 A. Irrigated, nice stock farm, barns, corrals, fine home. \$235 A.

C. L. "HAPPY" DYER
C. E. BRISCOE
Phone 3718 Muleshoe



EXCLUSIVE

- 4 room and bath, modern house located at 808 Ave. F in Muleshoe. We will sell this house with a small down payment and carry the balance so you can pay it out like rent. Possession now.

EXCLUSIVE

- 80 acres well improved with electric irrigation well, butane plant, pressure pump and large modern 4 room and bath. About 25 acres of alfalfa. We want to sell this place and will take some trade and might carry second lien notes for part of it. Possession now.

EXCLUSIVE

- 320 acres, new unimproved land near Van Horn. 30 dollars acre cash, balance easy terms.

We have plenty of other places, irrigated and dry. See Dave Aylsworth in the POOL INSURANCE BUILDING IN MULESHOE.

DAVE AYLSWORTH

FOR SALE

FOR SALE: 2 Residence lots, in restricted area. One corner lot for only \$850. Call 6460 or 7930. 47-tfc.

FOR SALE: 16 gauge single barrel shot gun. 2 boxes of shells. Bo Bryant, Phone 5210. Reasonable price. 48-1tp.

FOR SALE: \$3750 buys new 2 bedroom home completely modern. Floor furnace, blinds, and built-ins. Theron West. 48-tfc.

ALTERATIONS, buttonholes, all kinds of Sewing, Mrs. C. D. Julian, 613 W. 1st. 48-2tc.

FOR SALE

Fendex, Steel Guitar and case, amplifier. Practically new.

See At
Tom Watson
Farm
PHONE 3372

FOR SALE

REAL ESTATE

- Nice 80 acres, lays perfect, modern home, 8 outlet irri. well on electricity, price \$350 per A.
- 160 acre irri. farm, lays perfect, 10 well on electricity, fair improvements, \$275 per acre, small down payment, good terms on balance.
- 320 acres, good irrigation well, modern 2 bedroom home, \$175 per acre, \$25,000 loan.

We have these and many more to choose from. If you want to sell, we would appreciate a listing on your property. We are on the air over KVOW Littlefield Monday, Wednesday and Friday at 12:45 p. m., just before the 1 o'clock news.

If you want to buy, we would like to show you what we have for sale so be sure and come to see us, whatever your needs might be.

Office Pho. 5790 Res. Pho 5700

EMMETTE CROSS REAL ESTATE & AUCTIONEER
On The Sudan Hi-Way, Muleshoe

FOR SALE: 1948 H Farmall Tractor, butane and gasoline. Also John Deere Boll puller with blower and other extras. Worth the money, Vernon Ayers, 5 1/2 mi. southwest of Shallowater. 48-1tp.

FOR SALE: A clean 1951 4-Door Plymouth for sale. See V. L. Bradley at Hicks Tractor Co. 48-3tp.

LOST: Key chain holding several keys, Dolores Ivy, phone 5140 or 2640. 48-1tp.

EXPERIENCED HELP: Wants care of children or house work. Call 4389. 48-3tp.

FOR SALE or TRADE: Nice house and garage in Muleshoe. See Troy Perkins. 48-4tp.

FOR SALE: A Westinghouse refrigerator for sale cheap. Living room heater and bathroom heater. Almost new. 1104 W. 11th. Phone 5210. 48-1tp.

FOR SALE: 35 acres, close in, \$10,500, 1/2 cash. Good terms on balance. See W. C. Thomas, 2 1/2 miles northwest of Muleshoe. 48-1tp.

FOR SALE: Registered Duroc pigs and shoats. Lloyd Queenberry, 5 miles north, 4 east. 47-3tp.

FOR RENT: Three room furnished apartment. Two beds, Vacancy expected Sunday. G. H. Davenport. 48-1tp.

FOR RENT: Bedroom. Young gentleman preferred. Call 5112 after 5:30 during the day. 46-2tc.

FOR RENT: Apartment. 910 Main. Mrs. McLaury. 48-1tp.

FOR RENT: 369 acre farm with sale of farm equipment, 5 cows and some bundle feed. G. J. Garth, 1 mile south, 1/2 west of Needmore. 48-1tp.

WANTED—SALESMAN WANTED: Wanted at once. Man with car for Rawleigh Business in Muleshoe and Bailey County. No capital needed. Write immediately to Rawleigh's, Dept. TXJ-270-JLK, Memphis, Tenn. 43-6tp.

WANTED TO RENT: Irrigated land. Will pay 1-3 rent on cotton pulled by machine. Phone 5970. 46-3tp.

WANTED: DEALERS. Hard water in your area will make you money and save the customers money. \$50 will buy them, from you, the "EJAX WATER TURBULATOR". Simple to install in main line, keeps scale from forming in boilers, hot water heaters, plumbing, etc. Has many other advantages in combating hard water. Write for information on dealership. "EJAX", Box 37, 1006 Burnett Street, Fort Worth, Texas. 48-tfc.

WANTED: Woman for part time office work. Some experience necessary. Muleshoe Liquefied Gas. Phone 3031. 48-1tc.

WANT TO HIRE: Woman, book-keeper with 1 or 2 years experience. Some typing required, shorthand, good but not required. Reasonable salary, excellent working conditions, 40 hour week. Apply to L. S. Barron for further details, across the street south of the courthouse. 49-1tc.

Dairy Show Dates Are Set

Directors of the Panhandle Plains Dairy Show meeting here Monday, November 10, set the 1953 show dates for April 11-18. The 1953 dates conform to the practice of presenting the Dairy Show during the third week in April.

The directors meeting at the Hilton Hotel approved a proposal to include intercollegiate livestock judging as a part of the next

show's program.

Coy Neely of the agriculture department of Texas Tech was assigned the task of contacting colleges to determine how many would send dairy cattle judging teams here.

Neely was the opinion that a minimum of eight teams will participate next year. He expected to have a report ready for Dairy Show officials in about two weeks.

Wayne Smith, Plainview Chamber of Commerce manager, and manager of the Dairy Show, made the financial report. Smith said receipts for the last show amounted to \$9,057.54. Disbursement were \$9,037.17. The Show Association balance is \$5,037.17. Smith said that \$5,276.75 of the 1952 disbursements was for premiums for winning exhibitors.

The directors and officials expressed appreciation to H. S. Hilburn for his service to the association of finance chairman.

THE MULESHOE JOURNAL, Thursday, November 20, 1952

The Panhandle Plains Dairy Show is made possible by the contributions made by the business firms and individuals here. It is the only major dairy show in the country in the past so supported their visitors from all over the country, have expressed admiration of this community for its consistent financial support of the show.

Smith said N. V. Nichols of St. Charles, Ill., has been obtained as judge of all divisions of the 1953 show except Milking Short-horns. The judge for that group will be designated later.

Among Largest

The Panhandle-Plains Dairy Show ranks among the five largest such expositions in the United States and is unique in being financed entirely by donations. It is the only dairy exposition known to have vacuum milking facilities serving each

stall.

Marion Bruce, Amarillo; Frank Ford, Lubbock; Jones Hales, Amarillo; Richmond Hales, Canyon; Wilson Humphreys, Clovis, N. M.; Floyd Stanford, Plainview; Carroll Foster, Plainview; V. M. Peterman, Amherst; C. B. Carmack, Floydada; Wayne Smith, Plainview; O. C. Rose, Amarillo; Coy Neely, Lubbock; Ollie Limer, Plainview; Clifford Throckmorton, Levelland; and

CARD OF THANKS

We wish to express our deepest appreciation to all our friends and neighbors for their helpfulness in our recent bereavement, to those who helped at the hospital, those who brought food to the home, and for the beautiful flowers. May God bless you all.

The DeShazo Family.



Pre-Christmas SALE

ACT NOW — THIS IS AN UNUSUAL EVENT — SAVE ON XMAS GIFTS

BICYCLE SPECIAL



The Schwinn Built PHANTOM
Reg. \$84.95, Now **\$59.95**



The Schwinn Built LEADER
Reg. \$49.95, Now **\$39.95**



OUTBOARD MOTOR

Famous Scott Atwater Motors Reduced

7.5 H. P. **\$159.95**
Reg. \$223.50

10 H. P. **\$199.95**
Reg. \$283.84



Famous Kidillac

"FIRE CHIEF" AUTO

- Equipped with fire ball
- Fire engine red finish
- Adjustable pedals

Sleek, low streamlining for speed and easy movement. One piece steel body. Measures 45" overall length. 8" disc wheels with 1/2" rubber tires.

Chain Drive Gear Kidillac **\$34.95**

Enjoy Music as You Drive

At this Record LOW PRICE!

\$34.95

4.00 Down 1.75 Weekly



THIS IS A SPECIAL CLOSE OUT PRICE

Motorola Auto Radio

Enjoy Motorola's newest in auto radios — get sharp, clear reproduction in any type car. It's easy to install — works with any type of auto serial. Full tone range.

For a **STANDOUT** Picture

Motorola TV



Big 21-inch screen open-face console of luxurious walnut. Smart appointments allow mixing or matching in traditional, modern settings. An excellent TV buy — see it today. Make the entire family happy.

Johnson - Pool

TIRE & APPLIANCE

DIAL 7370

MULESHOE, TEXAS

WE BUY

COTTON

AND WRITE

GOV'T COTTON LOANS

Phone 6460
Grace Benton — Ineta Turrentine
At

BENTON INSURANCE

Tetanus Cause Of Baby's Death

Mr. and Mrs. J. E. Dulin report that an autopsy revealed that the cause of the sudden death of little Toby Smith, their niece, seven weeks ago was tetanus, which began from a small scratch on the baby's nose. The child died in Lubbock Memorial Hospital only four hours after becoming ill.

The Dulins learned of the autopsy conclusion when they visited the past Sunday with the parents, Mr. and Mrs. H. E. Smith, in Tahoka. Mrs. Smith and Mrs. Dulin are sisters.

The little girl fell in the yard of the farm home about two weeks before her death, receiving the slight scratch on the

nose. Physicians told the family that the tetanus germ is spread from the intestines of animals.

Toby became ill as she was being put to bed at 10 p. m. and soon went into convulsions. She never regained consciousness. The Dulins said many friends have been asking as to the cause of the sudden death and that they felt a newspaper report would perhaps be a warning to other parents.

14,352 Bales Ginned To Nov. 1

Bailey County gins had turned out 14,352 bales prior to November 1, according to announcement of the Bureau of the Census from Washington.

The Bureau said this compared with 4,401 bales ginned to the same date in 1951. In Parmer County, 6,450 bales had been ginned to November 1 and compared with 733 bales ginned to Nov. 1 in 1951.

LEDGER SHEETS in stock at The Journal. Pho.7220.

NORMAN W. BAYS

Attorney-At-Law

Office In Courthouse
Phone 2670 Muleshoe, Texas

FARLEY INSURANCE AGENCY

REAL ESTATE & INSURANCE

AUTO FINANCING — FARM LOANS

Over Bank, Muleshoe, Texas

Office Phone 7279

Res. 5103

WANTED

MAN OR WOMAN to represent a reliable firm introducing a brand new product in this territory. This is a proven product much in demand. A real opportunity for a person who has the initiative to make a small investment and will go in business for themselves. Our dealers earn from \$300 to \$1000 every month. Age no object. Write and tell me about yourself.

FACTORY REPRESENTATIVE

CARE OF 2216, 20th STREET
LUBBOCK, TEXAS

WANTED: DEALERS

Hard Water In Your Area Will Make You Money And Save The Customers Money!! \$50.00 Complete Will Buy For Them, From You, The "Ejax Water Turbulator"! Simple To Install In Main Line. Keeps Scale From Forming In Boilers, Hot Water Heaters, Plumbing, Etc. Has Many Other Advantages In Combating Hard Water. Write For Information On Dealership.

"EJAX"

Box 37, 1006 Burnett Street
Fort Worth, Texas

ALL HADES NEEDS IS GOOD PEOPLE and WATER

ALL that a seller needs is a REALTOR and a BUYER. Some sellers are wise . . . some OTHERWISE. The wise call in a REALTOR . . . because that is their business . . . to find a buyer ready, able and willing to purchase what you have for sale. "He who hesitates is lost", is an old saying. That is why there are so many in Hades, says the preacher. Buyers are waiting, but too many sellers are hesitating. PROFITS . . . not PROPHETS foretell the future in Real Estate. Money in Real Estate is made on "turn overs", and LOST on "hold overs."



Phone Realtor Bray When You Want To Buy Or Sell

A Home — Lots — Income — Property — Business Opportunities — Apartments — Leases — Duplexes — Ranches — Dairies — Anything in Real Estate

WHEN YOU PHONE REALTOR BRAY YOU ARE PHONING AN EXPERIENCED REALTOR.

Dial 2820 — Res. Phone 5690



Governor Allan Shivers signs the official memorandum designating the period from November 17 to December 25 as Christmas Seal Month in Texas. Mrs. Frances Rains, Seal Director for the Texas Tuberculosis Association, looks on. Inset is Dr. Z. T. Scott, retired Austin physician who instigated the first Christmas Seal Sale in Texas in 1909 and now serves as treasurer for the Association.

Well Laid Plans For Thanksgiving Adds Enjoyment

Thanksgiving Day transforms most homes from the normal quiet or routine into a whirl of festivities and a place of good cheer for friends and neighbors. The family, of course, is of major concern and plans for the day should be shaped with first thought for the satisfaction and happiness of its members but, with a liberal reserve of hospitality for friends. Well laid plans assure a pleasant and relaxed hostess.

Frances Reasonover, foods and nutrition specialist for the Texas Agricultural Extension Service, says that in assembling food for the day a homemaker can be budget-wise and still serve inviting and delicious meals. She suggests selecting from the plentiful foods which usually are the least expensive. For instance, carrots, cucumbers, egg plant and honey are available in quantity during November.

Thanksgiving planning commences with sunrise. A good, but light, breakfast is first order. A satisfying menu would consist of sliced orange, oatmeal enriched with brown sugar and cream, toasted honey nut-bread and marmalade. The specialist suggests that a buffet style meal would simplify the pleasant chore of serving breakfast guests. Scrambled eggs and link sausage along with delicate sweet rolls, grapes and other fruits may be arranged on attractive china and guests serve themselves. But—keep the food hot and the coffee fresh.

Now the dinner—the highlight of the festive day. The specialist reminds, however, that although the turkey is symbolic of the American Thanksgiving day, duck and chicken also are appropriate. Food markets have a free selection of poultry—fresh, iced or quick-frozen for your choice. Plan a Thanksgiving which you and your family can enjoy and be thankful for.

PAPER PUNCHES in stock at The Journal.

Drs. Woods & Armistead OPTOMETRISTS

IRA E. WOODS, O.D.
B. W. ARMISTEAD, O.D.
GLENN S. BURK, O.D.

Phone 328 Littlefield

Stop Taking Harsh Drugs for Constipation

End Chronic Dosing! Regain Normal Regularity This All-Vegetable Way!

Taking harsh drugs for constipation can punish you brutally! Their cramps and griping disrupt normal bowel action, make you feel in need of repeated dosing.

When you occasionally feel constipated, get gentle but sure relief. Take Dr. Caldwell's Senna Laxative contained in Syrup Pepsin. It's all-vegetable. No salts, no harsh drugs. Dr. Caldwell's contains an extract of Senna, oldest and one of the finest natural laxatives known to medicine.

Dr. Caldwell's Senna Laxative tastes good, acts mildly, brings thorough relief comfortably. Helps you get regular, ends chronic dosing. Even relieves stomach sourness that constipation often brings.

Try the new 25¢ size Money back if not satisfied. Mail bottle to Box 280, N.Y. 18, N.Y.
DR. CALDWELL'S SENNA LAXATIVE
Contained in pleasant-tasting Syrup Pepsin

Harris Attends Insurance School In This Section

Marion F. Harris, Muleshoe underwriter, is one of 24 Southwestern Life agents who has been invited to attend an advanced school in Dallas during the week of November 17-19.

Subjects to be discussed during the week's school include the problems and procedures involved in arranging business insurance plans for sole proprietors, partnerships, and corporations; insurance for keyman and credit purposes; pension and other employee trusts, and business insurance tax problems.

TRIP TO MEXICO PLANNED AFTER THANKSGIVING

James Crow, Dennis Williams and M. D. Locker plan to leave Friday after Thanksgiving to Brownsville where they will cruise in the 17 ft. boat that they have just completed for ocean travel to Tampico. They will then go by train to Mexico City, Acapulco, and Sugar Lake.

KLUMPS HAVE GUESTS

Guests in the R. J. Klump home Tuesday was Mrs. Klump's sister, Mrs. N. R. Harding, and husband of Farwell. Sunday guest was Mrs. H. H. Carlyle of Lubbock.

HERE FOR FUNERAL

Carter Taylor and Leo Wollard were here Thursday from New Mexico Military Institute to attend the funeral of Mrs. J. J. DeShazo.

HUMPHREYS IS A NEW COTTON BUYER HERE

Earl F. "Hump" Humphreys has come here from his home at George West, Texas, to buy cotton during the remainder of the season. He has established an office in the room occupied by Cline's Studio, in the Moeller building on Main Street.

Mr. Humphreys, who owns a general store at George West, said no cotton was grown there this year, in fact, he said, there has been no good crop there in seven years.

MULESHOE FUNERAL HOME

Ambulance Service Day or Night

DIAL 2860

TRAVIS E. REED, Mgr.

DR. E. R. PUTMAN OPTOMETRIST

First Door North of REA Building

Muleshoe, Texas

Phone 6560

CHURCH OF CHRIST

We take this means of extending to the people of this community a special invitation to attend our Services this coming Lord's Day. We have Bible classes for all ages with able teachers, at 10:00 a. m. and then beginning at 10:50 a. m. preaching. The writer will speak on the subject of "The Identity of the Church", this is a lesson that is so needful, that we might know the New Testament Church, that was purchased by the blood of our Lord.

Sunday evening at 7:30 the subject will be "Why we sing in

our worship and do not play." This topic is a living issue today. These topics will be discussed in the light of the teaching of God's word. You are always welcome at the Church of Christ, come. —Ebb Randol.

PAPER and Office Supplies at The Journal. Pho.7220.

DR. A. E. LEWIS Dentist

East of Courthouse - Muleshoe
Closed Wed. & Sat. Afternoon
Off. Pho. 3040 — Res. 6570



BUSINESS LIFE INSURANCE

is the modern method of meeting many of the tax problems of tomorrow

Marion F. Harris

REPRESENTING

Southwestern Life Insurance Company

MARSH RALPH WOOD, PRESIDENT HOME OFFICE • DALLAS



Got um TURKEY

All Sizes to meet the needs of every dinner table.

Drop in and see our choice selection of juicy, flavorful turkeys today. You SAVE money when you SERVE turkey.

J & J PRODUCE

Now In The Former Location Muleshoe Ice & Produce
Phone 3810 Muleshoe

NEW... precision engineered and built WESTATE Two-Way REVERSIBLE DISC-PLOW

For the FIRST TIME

1. A reversible disc plow with absolutely no side draft.
2. A sub-soil breaker.
3. Precision-built ball bearings at all important movable parts.
4. All ground engaging points spring mounted.

This new WESTATE precision-built, two-way Reversible Disc Plow is engineered to take rough usage. On dry soil, on gravel-filled ground, on hillsides or irrigated lands, it works faster, lasts longer and plows across your field in an even, straight line with absolutely no side draft.

Side-Draft-Eliminating Special Alloy Subsoiler Blade

Users of the new WESTATE Disc Plow all are enthusiastic about the side-draft-eliminating subsoiler blade (an exclusive WESTATE development) which keeps the plow absolutely on its course. The blade goes down into the subsoil, thus increasing water holding capacity. This blade is made of an especially durable alloy which adds to its effective life.

Spring Mountings Decrease Load

All ground engaging points (discs and subsoiler) are connected with spring mountings. The resulting shaking action of the discs assist in working through soil, just as a man shakes a walking plow to lighten the load on his team. It also permits the subsoiler to go over rocks and roots without shock to the equipment.

All Parts Precision-Built

The main support-reversing-pivot is equipped with two separate ball bearings with a special grease seal for long life. The beams are of heavy wall seamless cold drawn tubing. Each disc revolves on two high quality radial thrust ball bearings. The disc hangers are of high strength alloy steel with just enough spring to prevent shock and lighten the draft.



Special Features of Westate 2-Way Reversible Disc Plow

- A. Jack stand to support plow when not in use.
- B. The main support reversing pivot is equipped with two separate ball bearings.
- C. Each disc revolves on two high quality radial thrust ball bearings.
- D. Exclusive WESTATE disc mountings are of high quality alloy with the exact spring to ease load and prevent shock.
- E. Exclusive WESTATE subsoiler blade with parallel mountings of the best automotive steel.
- F. Side-draft-eliminating subsoiler blade of best alloy. Breaks subsoil and eliminates all side draft.

See your dealer today for a demonstration.

Makers of the famous WESTATE LAND LEVELER GOLDEN, COLORADO

WESTERN STATES EQUIPMENT CO. JOHNSON & NIX

YOUR INTERNATIONAL HARVESTER — OLDSMOBILE DEALER IN MULESHOE
PHONE 2940

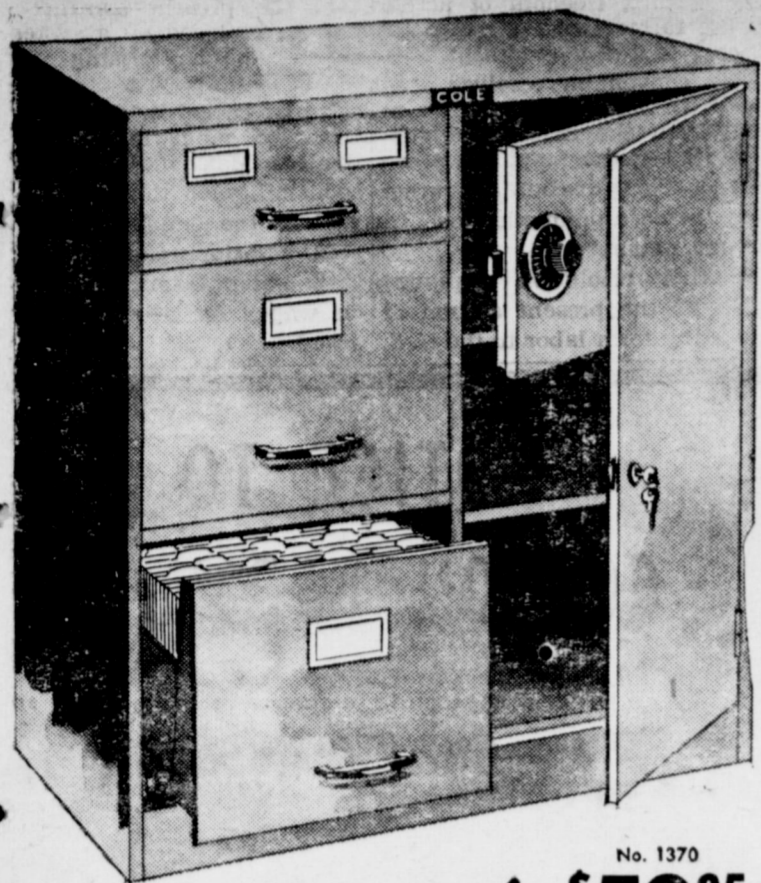

COLE'S
Concealed
SECRET VAULT

Cole's concealed vault for personal papers and other valuables (only YOU know the dial combination). Also: two ball-bearing letter files; one index drawer for 3x5 or 4x6 cards (3200 capacity), or for cancelled checks; two adjustable storage compartments under lock and key. Not to be confused with imitations having toy-sized locks. 32" high, 30 1/2" wide, 17" deep. Olive green or Cole gray finish.

With plunger-type lock which automatically locks all drawers. No. 1370PL \$67.45

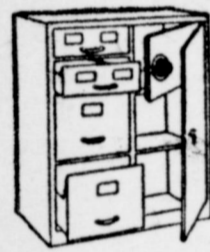

"Executive" File, No. 1478 \$71.95

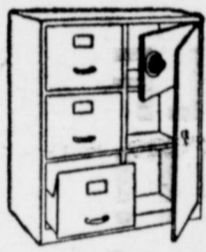

"Director" File, No. 1473 \$64.15

Similar to No. 1370 cabinet, but with 2 index drawers (6400 card capacity). 37 1/2" x 30 1/2" x 17".

Similar to No. 1370, but with 3 letter-size drawers. Index drawer eliminated. 37 1/2" x 30 1/2" x 17".

Society News

By Mrs. Joyce Shafer

THE MULESHOE JOURNAL, Thursday, November 20, 1952

Bristow Students Present Recital

Students of Mrs. Clinton Bristow presented a recital of their voice class at the Fellowship Hall Friday, Nov. 14, at 7:30 p. m.

Selections presented were: "Welcome" by Wayne Bristow; "A Hard Task" and "If" by Luanna Holloway; "Hard to Guess" by Bill Hart; "Step and Fetch It" by Susie Mae Patterson; "Just Right" by Ann Phelps; "Sad Effect of Good Intentions" by Judy Kay Lambert; "Ah's Indiffrent" by Dixon Ray; "Not Guilty" and "Not Enough Fingers" by Linda Warren; "Wash Day" by Eileen Mason; "Politics at Home" and "The Barrow" by Edwin Cox; "Me and the Day After" by Charles Jones; "A Famous Old Maid" by Sharon West; "If You Were Me" by Joy Awtry; "A Bad Boy's Troubles" by Dudley Bristow; "Catching a Bird" by Roxana Hart; "A Joke on Her" and "A Thankful Girl" by Melinda Harris; and "Last and Least" by Bill Hart.

Climaxing the program "The Thanksgiving Album" was given by the class and Wayne Bristow presented "A Goodbye."

Dement-Stephens Bethroal Told



MISS DORIS LEE DEMENT

Mr. and Mrs. W. D. Dement announce the engagement and approaching marriage of their daughter, Doris Lee, to Norman Stephens, son of Mr. and Mrs. N. E. Stephens of San Antonio.

Vows will be read Friday, Nov. 28, by Rev. J. E. Moore in the home of Mr. and Mrs. R. A. Etheridge.

Doris is a graduate of Muleshoe High School and is now employed by the Bell Telephone Co., in Lubbock. Norman is a senior of Texas Tech and is majoring in textile engineering.

Progress Class Mails Packages To Service Men

The Homemakers Class of the Progress Baptist Church met in the home of Mrs. M. D. Gaddy Thursday, Nov. 13, at 2 p. m. with seven members present. Mrs. Gaddy had charge of the program whose theme was Thanksgiving and with the subject "Are We Thankful for Little Things?"

Roll call was answered by telling of something for which each was most thankful in the past year. Prayer was led by Mrs. M. L. Shipp and a short business session was conducted by Mrs.

WSCS Postpones Business Session

The Woman's Society of Christian Services of the First Methodist Church met Monday, Nov. 17, for their regular meeting. The opening song was on discipleship followed by prayer by Mrs. Bayless.

The lesson, "Communism versus Christianity," was presented by Mrs. Ruby Jennings, leader. This was the fourth chapter of the study book.

Supplementary parts, "Indians in South Africa" by Mrs. Tolbert Coleman, "Art of South Africa" by Mrs. R. O. Gregory, and "Animals and Zoos of South Africa" by Mrs. Claude Farrell, completed the lesson.

In the absence of the secretary, Mrs. Arnold Morris, the business session was postponed until the meeting of next week.

Mrs. I. F. Willman gave the quarterly reports to officers. These will be filled out and sent to the district officers at the next meeting.

Mrs. H. W. Hanks dismissed the Society with prayer.

Members present were Mesdames Lucy Layne, Roy Bayless, H. C. Holt, R. O. Gregory, Tolbert

Clyde Henry, class president. It was reported that homemade candy and cookies were mailed to six community boys serving in the Armed Forces overseas. Dec. 3 is the date set for mailing boxes to local boys serving in the States.

Refreshments of delicious pumpkin pie and coffee were served and a social hour was enjoyed. Next meeting will be with Mrs. E. W. Locker Dec. 18.

Mrs. St. Clair Hosts Epsilon Chi

The regular meeting of Epsilon Chi was held in the home of Mrs. Bill Jim St. Clair with Mrs. Herbert Griffiths as co-hostess Wednesday, Nov. 12.

Lois Witherspoon presided over the meeting and sixteen members answered roll call. Minutes of the previous meeting were read and approved.

The Sorority is planning a Thanksgiving dinner for November 20 for the members, their husbands or friends.

Each year the Sorority contributes glasses to some child in the Muleshoe schools. This year's project to raise money for that purpose is to be the sale of chances on a 23 inch doll that walks and says "Mama." Each member is making some articles of clothing for the doll's wardrobe. These will be on display in the window of the E. R. Hart Co. after November 20 until December 13.

Club members will be selling tickets for 50c each and everyone is reminded that they will not only be buying a chance on the doll but will be helping a needy cause. If there is a balance after the purchase of the glasses this will also be contributed to a charitable cause.

Jan Allison gave the program on "Fireplaces and Flower Coverings."

Guests were served refreshments of turkey sandwiches, cranberry punch and fruit cake.

VISITORS IN ENGRAM HOME

Mr. and Mrs. L. V. Gray of Pueblo, Colo., and Mr. and Mrs. G. O. Jennings and family visited last week in the J. H. Engram home. Mrs. Gray is a daughter of the Engrams and sister to Mrs. Jennings.

While here the Grays and Jennings visited old friends and relatives at Texico and Farwell, their old home.

PAPER & OFFICE supplies at the Journal Office.

Coleman, H. W. Hanks, S. D. Anderson, I. F. Willman, O. C. Kirk, O. N. Jennings, C. R. Farrell, Bill Moore and F. B. Pierson.

Negro 4-H Club Is Organized

Under the sponsorship of Mrs. Hazel Taylor and the direction of Mrs. Dian Reed, a 4-H Club has been organized at the Negro school. Officers chosen are: Dorothy Dell Carnish, President; Margie Bolton, Vice-president.

Friday, Nov. 14, Mrs. Reed met with the club and gave a very interesting and educational demonstration on "Making Christmas Cards". In the next meeting on December 12, Mrs. Reed will give a demonstration on "Wrapping Christmas Packages". These demonstrations have been given mainly to motivate interest in working and living together as well as club work.

In January the club will start on its major demonstration which will be "Clothing Construction." Each girl will make a garment.

We are proud of our Cub Scouts with whom Mrs. S. Estes is working very hard. They are looking forward to getting their

first promotion November 25. This ceremony will take place at the Negro school.

We are proud to have these two organizations functioning in our school. We will work hard with our teachers and directors to make these organizations a success.

VISITOR FROM FARWELL

Mrs. Henry Osborne and daughter, Birdie, of Farwell, spent Tuesday in the J. H. Engram home. Miss Marie Engram returned with them for a few days visit.

VISITORS FROM BROWNFIELD

Mr. and Mrs. Henry Williamson and son, Awyers, were visitors over the week end in the home of Mr. and Mrs. Julian Lenuu and visited other friends while here.

PAT R. BOBO
ATTORNEY-AT-LAW
Office in Bank Building
Muleshoe, Texas

TURKEYS

Order Now For
THANKSGIVING and CHRISTMAS

Only A Few Left

A. L. DUTTON
Phone 3333 After 6 p. m.

48-2tp.

READ THIS

IF YOU are looking for a real opportunity; we can use a man or woman to represent the finest food-supplement ever offered to the public a product which is actually a treatment for Vitamin A, B1, B2, B12, Niacinamide, C & D Deficiency Diseases. This product is priced that everyone can afford it. This is an opportunity you cannot afford to pass up. Investigate our plan. Write or phone—

FACTORY REPRESENTATIVE

P. O. BOX 1647, DIAL 2-2594 — ODESSA, TEXAS

THE MULESHOE JOURNAL

FREE DELIVERY

PHONE 7223



**SANTA SAYS,
GIVE A PRESENT
WITH A FUTURE**

USE OUR
CONVENIENT
LAY-A-WAY
PLAN

Necchi THE WORLD'S FINEST
Sewing Machine
PRONOUNCED "NECK-EE"



OUTSTANDING FEATURES OF ALL NECCHI MACHINES

- Extremely simple to operate
- Fraction-built - minimum adjustment for sewing
- Drop foot adjusted instantly - stitch size stays - keep machine clean

GUARANTEED FOR LIFE!!!



DESK MODELS

AVAILABLE IN PORTABLES CONSOLES

INTERNATIONALLY GROWN OVER 40 YEARS! PARTS INTERCHANGEABLE WITH STANDARD CASE MACHINES!

SEE IT! TRY IT!

EASTERN STATES EXPOSITION
SPRINGFIELD, MASS.
SEPT. 18 THRU SEPT. 24
AREA & INDUSTRIAL ARTS BLDG.
NECCHI SEWING MACHINE SALES CORP.
YOUR LOCAL AUTHORIZED NECCHI DEALER

A SMALL DEPOSIT WILL HOLD ANY MACHINE till CHRISTMAS

BASS FIRESTONE DEALER STORE



USE OUR COMPLETE Meat Handling Service

- Slaughtering
- Dressing
- Processing
- Packaging
- Rendering • Cold Storage

BRING IN YOUR ANIMAL FOR COMPLETE PROCESSING — OR BUY THE MEAT YOU SELECT IN OUR PLANT — STORE IT IN ONE OF OUR FOOD LOCKERS OR IN YOUR OWN HOME FREEZER.

VANCE'S COUNTRY STYLE SAUSAGE
AT YOUR GROCERS — TRY SOME

MULESHOE LOCKER COMPANY

PHONE 7030 MULESHOE

You'll need reliable answers to your "crisis questions" this year! get them in

THE CHRISTIAN SCIENCE MONITOR

Often referred to as "a newspaperman's newspaper" the MONITOR covers the world with a network of News Bureaus and correspondents.

Order a special introductory subscription today—3 months for \$3. You'll find the MONITOR "must" reading and as necessary as your HOME TOWN PAPER.

The Christian Science Monitor
One, Norway St., Boston 15, Mass., U.S.A.
Please send me an introductory Monitor subscription—75 issues. I enclose \$3.

(name) _____
(address) _____
(city) _____ (state) _____
PB-10

Mary Louise Hall, James Beavers To Be Wed At Church of Christ



MISS MARY LOUISE HALL

Mr. and Mrs. Luther Hall of Muleshoe announce the engagement and approaching marriage of their daughter, Mary Louise, to Mr. James Arlen Beavers, son of Mr. and Mrs. Artie Beavers of Lazbuddy.

Vows will be read Saturday, Nov. 29, at 6 p. m. at the Muleshoe Church of Christ with Ebb Randol officiating.

Photo By Cline's Studio

Reunion For Paul MaMahan

A family reunion was held in the home of Mr. and Mrs. Bud McMahan Sunday, Nov. 16, honoring Paul J. McMahan who is at home on leave from the Navy.

Among the twenty-two present were his brother, Clarence and family of Eunice, N. M., a sister, Lucille and family of Muleshoe, a grandmother, Mrs. Orlena Threat, aunts, Mrs. D. L. Klepper and husband of Farwell, Mrs. Davis Gulle and family, a cousin, Roy Threat, Jr., and wife of Farwell, and Olan Parker of Springdale, Ark.

A wonderful day was enjoyed by the group.

B-Hi-U Class Plans Breakfast

The B-Hi-U Sunday School of the First Baptist Church are to have a Thanksgiving breakfast Sunday morning at 7 o'clock in the dining room of the church.

All Baptist or Baptist preference young people are cordially invited to attend.

Chuck Wagon Supper At Labbuddy Monday

The Lazbuddy P. T. A. will sponsor a Chuck Wagon Supper Monday evening, Nov. 24, at the Lazbuddy School House. Tickets will be \$1 for adults, \$.75 for high school students, and \$.50 for elementary students.

The Pickering family of Lubbock will entertain. Games of Canasta and dominoes will also be played.

Talent Hunt In Amarillo Nov. 22

Chicago's coast-to-coast host, Tommy Bartlett, of NBC's "Welcome Travelers" fame, will arrive in the Panhandle for the finals of the Panhandle Talent Hunt which will be held at the Sports Arena in Amarillo on November 22 at 2:30 and 8:00 p. m.

Many folks will remember the cordial emcee from his appearance in Amarillo last year.

The finest talent in the panhandle is being assembled thru the efforts of the Amarillo Downtown Kiwanis. As the contestants display their ability, Bartlett will crown Amarillo's Best Neighbor. The winner of the Best Neighbor Contest will be judged

on helpfulness to others the year round and will receive many valuable gifts.

Although Bartlett spends the majority of his free time piloting his own airplane, he will revert back to one of the oldest forms of transportation — horseback while in Texas. What a lucky horse! Bartlett has decreased from 245 pounds to a mere 198 since last June.

Basketball Clinic Planned Saturday

A girls' basketball clinic will be held on the Texas Tech campus Saturday with coaches, players and officials holding the one day affair under the sponsorship of the Women's Physical Education department of Texas Tech.

New rules changes in the University Interscholastic League for girls basketball will be explained, interpreted, and demonstrated during the clinic.

Health problems, discussed by a speaker from the National Sectional Women's Athletic organization; a five-coach panel discussion on the rules, with A. C. "Stumpy" Hamilton of the Lubbock Recreation Department acting as chairman; and a demonstration game between Muleshoe and New Deal will feature the program.

All coaches and officials on the South Plains are urged to attend the clinic, which will be free.

Three Way And Lazbuddy Split Two Games Sat.

The Lazbuddy boys basketball team opened its season at Lazbuddy Friday night in the right style, taking Three Way into camp, 36-27.

Three Way salvaged the girls' game, coming from behind in the final quarter to defeat the Lazbuddy girls, 26-22.

In the boys' game, Cecil Mann of Three Way and Richard Engleman of Lazbuddy tied for scoring honors with 10 points each.

Barbara Hinkson of Lazbuddy was the high scorer of the girls contest with 13, followed closely by Ann Cole of Three Way with 12.

Bureau Favors End of Supports

Resolutions calling for elimination of price supports and a revised farm price support system were passed at the final session of the Texas Farm Bureau's convention in San Antonio.

The farm price support resolution called for supports starting at 100 per cent of parity when supplies are normal. It was ex-

plained as a "flexible system" that permits freedom of action by the farmer with a minimum of cost to the government.

The convention resolved that Congress should drop price controls from the defense production act because "experience has proved they discourage rather than increase production needed for our nation."

Another resolution approved criticized the present system of importing farm labor to the U. S.

from Mexico. It recommended that the present contract system be replaced by a system in which border-crossing cards would be employed.

It also called for changes in the U. S.-Mexico labor agreement responsibility on the employee as well as the employer.

In addition, changes in the U. S. Labor Department's policy on wages for alien labor were asked.

NOTICE TO COTTON FARMERS

I would appreciate a chance to buy your Cotton — Also to fill out your government loan papers

Located On Lubbock Highway, East of the Stop Light

S. D. ANDERSON, Buyer

J. J. WILLIAMS, Clerk

Thanksgiving Program Planned By Cub Scouts

A Thanksgiving program is to be carried out when the Muleshoe Cub Scouts meet tonight, Thursday, Corky Estes, the Cub Master, will direct the program, which will be staged by Den 6.

The story begins with the Pilgrims before leaving England, and ends with a Thanksgiving observance around the table with Indians. The program will be repeated the coming Monday night when the Elementary P. T. A. has its regular meeting.

Meanwhile, each Cub Den has its members busy collecting food for baskets to go to needy families at Thanksgiving.

LOCAL MARKETS

Cream, lb.	70c
Eggs, doz.	50c
Lt. Hens, lb.	13c
H. Hens, lb.	18c
Hogs, cwt.	\$16.25
Kafir, cwt.	\$2.65
Maize, cwt.	\$2.65
Hegari, cwt.	\$2.65
Wheat, bu.	\$2.20

CARPENTERS

Have all of your saws filed on our precision machines. Mechanically accurate jointing, filing and setting. They'll cut cleaner, truer, faster.

A. E. SCARBROUGH
1305 East Second St.

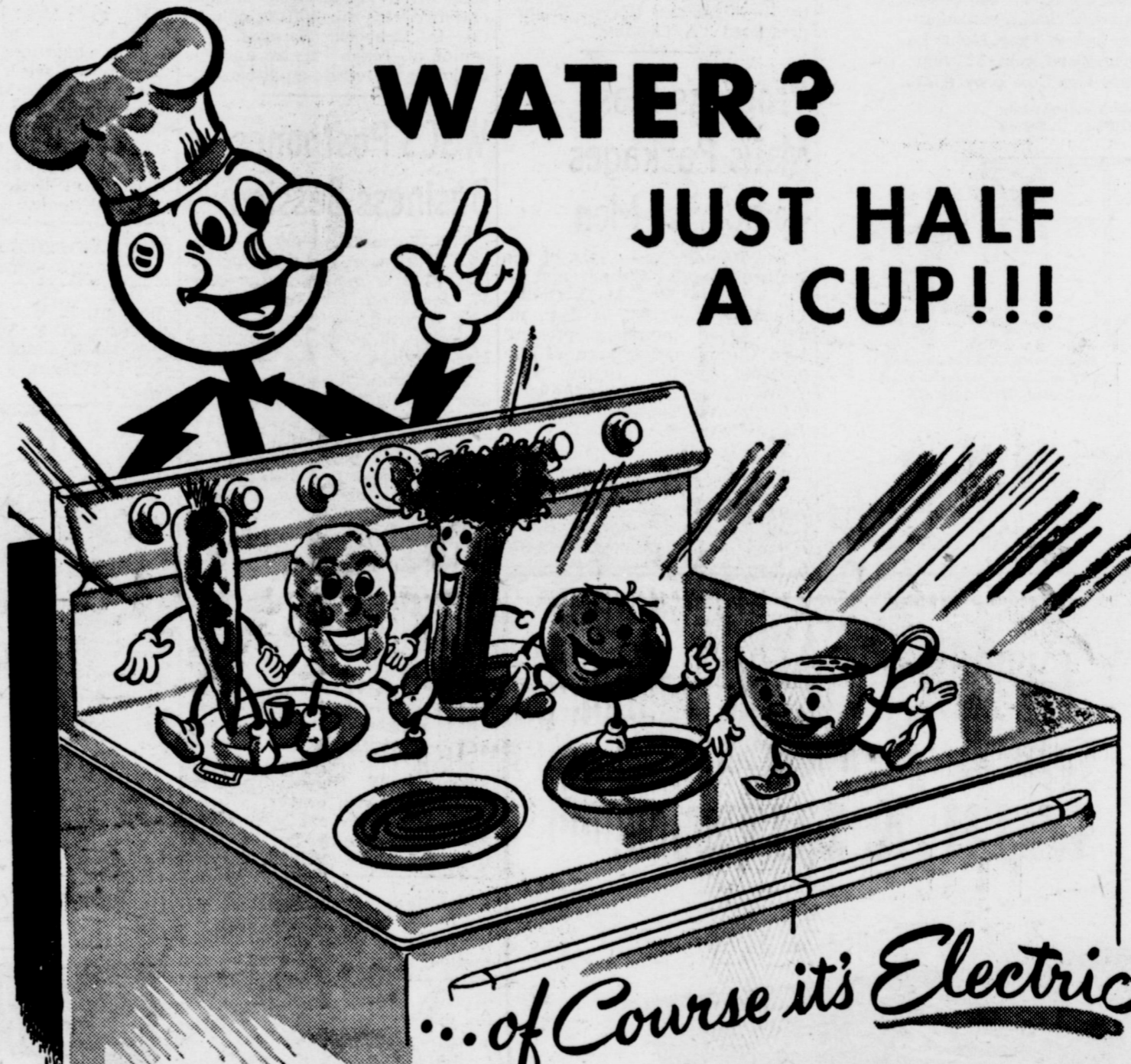

WATER? JUST HALF A CUP!!!

...of Course it's *Electric!*

DID YOU KNOW — TURKEY for DINNER IS NO LONGER EXPENSIVE

You don't have to wait for a holiday occasion to enjoy Turkey & Dressing. It's not expensive because: You can get almost any quantity of turkey meat that you want.

SUPPOSE for instance you want a

FAMILY SIZE TURKEY

One that, when dressed will weigh around 7 lbs. We sell dressed turkey for 75c a pound, making this bird cost you \$5.25. It will feed ten people or more, with the dressing and other accessories.

OR, we will slice a bird in half or quarter it for you, if there is a very small family, so that you can have frequent turkey dinners. These birds are fully developed. You no longer have to spend \$10 or \$15 for a turkey that would be too big for your family anyway.

LET US TELL YOU ABOUT IT

J. & J. Produce

Now In The Former Location Muleshoe Ice & Produce
PHONE 3810 MULESHOE

See how this, and other advantages, help you when when you cook electrically!

At The Muleshoe All - electric school High School Auditorium FIRST WEEK IN DECEMBER

WATCH FOR DATE IN NEXT WEEK'S PAPER

PRIZES — PRIZES — PRIZES

See Your MODERN ELECTRIC Appliance Dealer

- Berry Electric Co.
- Bass Firestone Store
- Harper Appliance Co.
- Johnson Furniture Co.
- E. R. Hart Co.
- Johnson & Nix

MISS PATRICIA STEARNS
And
MISS CLYDIE LITTLE
Public Service Home Service Advisors
Will Conduct The School

SOUTHWESTERN
PUBLIC SERVICE
COMPANY
31 YEARS OF GOOD CITIZENSHIP AND PUBLIC SERVICE

The Muleshoe Journal

DEDICATED TO THE PROGRESS AND DEVELOPMENT OF BAILEY COUNTY AND THE GREAT MULESHOE COUNTRY

VOLUME 30, NUMBER 48

MULESHOE — County Seat of Bailey County — TEXAS

THURSDAY, NOVEMBER 20, 1952

SECTION TWO

Friona Chiefs District Champs

The Friona Chiefs are district football champions, and will play Idalou on Thanksgiving day for the bi-district title. This is the first time Friona has been district winner in a long time.

The Chiefs gained another conference victory by defeating Anton by the lopsided score of 61 to 33.

PAPER PUNCHES in stock at The Journal.

Mules Nearly At Top Strength For Final Game Against Littlefield

The Muleshoe Mules will be nearly at top strength for their final game of the year, to be played at Littlefield tomorrow, Friday night, against the Wildcats. Benny Bickel still is unable to play offensive ball, but will get in on some defensive chores.

Otherwise the team line-up will be about as usual. Coaches Bailey and Koen announced the following tentative starting line-up, which always depends upon whether the Mules begin the game on the offense or defense:

Left end, Gerald Elders.
Left tackle, Keith Bray.

Left guard, Kenneth Henry.
Center, Jody Blaylock.
Right guard, Travis Clements.
Right tackle, Dewayne Burkhead.

Right end, Jimmy Hall.
Quarterback, Buck Johnson.
Fullback, Bobby Seid.
Left Half, Bill Willis.
Right half, Bob King.

Defensive Line-up:
On the defense the team probably will line up about as follows, always with switches here and there:

Travis Clements, guard.
Jimmy Black, end.
Keith Bray, tackle.
D. L. Morrison, end.
Charles Bratcher, guard.
Dewayne Burkhead, linebacker.

Sammy Donaldson, linebacker.
Eugene Shaw, safety.
Jimmy Holt, left half.
Bob King, right half.
Kenneth Henry, guard.

But, as said before, several other boys are available to be switched into the line-up, including Billy Wayne Wagon, Wayne Moore, Billy Shafer, Kenneth Seales, Phil Province, Dewayne Epting, Wayne Bristow, Dale Wood, Jackie Henderson, Joe D. Jones, Ernest Martin, R. L. Gabbert, Don Moore, and others of the squad.

The Wildcats last week lost to Brownfield by the surprising score of 27 to 0, their only conference loss so far, but it probably was enough to eliminate them from the championship race. Brownfield has only to win from Levelland to get the loop crown.

The Muleshoe band and hundreds of fans will go to Littlefield to help the Mules win this last game of the 1952 season.

MORE PEOPLE read the want-ads every week. They cost little, get the job done. Try one.

Basketball Schedule For Boys And Girls Teams Are Announced

Muleshoe high school girls basketball team got off to a good start in their practice schedule by winning both A and B contests against Lazbuddy here Monday night. They have been practicing right along in preparation for the season opening on December 2.

The boys basketball squad, which has a number of football boys on the list, will begin practice the coming Monday. Coaches Bailey and Koen announced.

They announced the following basketball schedule, which includes boys and girls games unless otherwise noted:

Season Schedule
Dec. 2 — Bovina here.

Dec. 4, 5, 6 — Lubbock tournament of champions for girls.

Dec. 8 — Sudan here.

Dec. 11, 12, 13 — Sudan tournament for A boys, B girls.

Dec. 16 — Sundown here.

Dec. 18 & 20 — New Deal tournament for A boys and A girls.

Dec. 19 — Morton here.

Jan. 6 — Whiteface here.

Jan. 9 — Morton here.

Jan. 12 — Sudan here.

Jan. 15 — Amherst here.

Jan. 19 — Amherst there.

Jan. 22 & 24 — Sundown tournament.

Jan. 23 — Brownfield A boys here. First conference game. Brownfield does not field a girls team.

Jan. 26 — Sudan there.

Jan. 30 — Levelland here.

Feb. 3 — Littlefield here.

Feb. 6 — Brownfield there.

Feb. 10 — Littlefield here.

Feb. 13 — Levelland here.

Feb. 17 — Whiteface there.

Jan. 19 — Amherst there.

Jan. 22 & 24 — Sundown tournament.

Jan. 23 — Brownfield A boys here. First conference game. Brownfield does not field a girls team.

Jan. 26 — Sudan there.

Jan. 30 — Levelland here.

Feb. 3 — Littlefield here.

Feb. 6 — Brownfield there.

Feb. 10 — Littlefield here.

Feb. 13 — Levelland here.

Feb. 17 — Whiteface there.

Jan. 19 — Amherst there.

Jan. 22 & 24 — Sundown tournament.

Jan. 23 — Brownfield A boys here. First conference game. Brownfield does not field a girls team.

Jan. 26 — Sudan there.

Jan. 30 — Levelland here.

Feb. 3 — Littlefield here.

Feb. 6 — Brownfield there.

Feb. 10 — Littlefield here.

Feb. 13 — Levelland here.

Feb. 17 — Whiteface there.

BIRTHDAY DINNER FOR LITTLE JIMMY WATSON

A birthday dinner was given Sunday, Nov. 16, for Jimmy Gayle Watson, 3 year old son of Mr. and Mrs. Delbert Watson, in the home of his parents.

Present were his grandparents, Mr. and Mrs. T. W. Watson, Nornie and Bufford, Mr. and Mrs. Chuck Stallings, Doyle Bates, Mr. and Mrs. L. R. Watson and daughter, Rowenice Ann of Blunt, S. D.

Clovis Veterinary Hospital

AT THE STOCKYARDS CROSSING
Facilities for Large and Small Animals
E. E. KRAUS, D. V. M. CHAS. WEBSTER, D. V. M.
104 Hull Phone 5442 Clovis, N. M.

INSURANCE PROTECTION POLICY FOR EVERY NEED

Lane Insurance & Real Estate
EDDIE LANE, OWNER
PHONE 3630 MULESHOE, TEXAS

From where I sit ... by Joe Marsh

Going ... Going ... Almost Gone

Granny Robinson put on quite a show the other night at the annual White Elephant auction held at the Women's Club.

Towards the end of the evening, she had the ladies battling for anything she put up. "What am I bid for this woman's lovely black coat here—good as new? Who'll say ten dollars?" she asked.

Granny held the coat up, and commenced describing the coat's lining, sleeves, buttons—really "selling hard." Then, suddenly, she took a close look and blurted out "Land sakes, no more bidding please—this is my own coat!"

From where I sit, what almost happened to Granny was good for a laugh, but sometimes when people "get carried away" with their own talk it's not so funny. I prefer a glass of temperate beer while listening to my favorite program—you may like soda pop or cider. I suggest we hold on to our personal opinions—and believe in them—but take a good close look at them before we try to "sell" them to our neighbor!

Joe Marsh

Copyright, 1952, United States Brewers Foundation

GUARANTY ABSTRACT CO.
BONDED FOR YOUR PROTECTION
Office In Bank Building
Phone 2640 Muleshoe
Complete Abstracts of Title to All Lands and Towns in Bailey County, Texas
PAT R. BOBO, Owner BETTE COWAN, Manager

COX
DRIVE-IN THEATRE
Program
OF FINE ENTERTAINMENT
Thurs. & Fri., Nov. 13 & 14
MY MAN AND I
Shelley Winters & Richard Mountalbin
Saturday Only, Nov. 15
WOMAN OF THE TOWN
Albert Dekker & Claire Trevor
Sun. & Mon., Nov. 16 & 17
ONE MINUTE TO ZERO
Robert Mitchum & Ann Blyth
Tues. & Wed., Nov. 18 & 19
THE BRIGAND
Anthony Dexter & Jody Lawrence
MULESHOE TEXAS

GREEN
Hospital & Clinic
Muleshoe, Texas
Dial 2250

Muleshoe Girls Basketball Team In Practice Tilts

Muleshoe girls A and B teams defeated Lazbuddy girls teams in a practice game in the local gym Monday night.

The A girls won 54 to 16. Norma Graves was high point player with 25 points and Jo Addine Wagon was runnerup, scoring 20 points for Muleshoe. Rita Peeler had 9 points. Carpenter was high for Lazbuddy with 9 points.

The B girls defeated their Lazbuddy opponents 39 to 25. Joan Montgomery led the scoring with 17 points, while Barbara Douglass scored 14 points for Muleshoe. Templar of Lazbuddy scored 11 points for her team.

Girls Roster
A roster of the girls basketball squad was released by Coach T. J. Bailey, as follows:
Forwards — Norma Graves, Rita Peeler, Jo Addine Wagon, Jean Gammons, Ginger Gaede, Joan Montgomery, Darlene Black, Lavon Krueger, Pat Cooper.
Guards — Neil Wilson, Frances Totten, Carolyn Kirk, Barbara Douglass, Pat Wright, Betty Chisholm, Alice Dawson, Donna Wright, Ann Woodley, Wanda Cawthorn.
Manager of the squad is Betty Collins.

MOVE TO ABILENE
Mr. and Mrs. C. N. Baker, long time residents of Muleshoe community, have moved to Abilene to live. Mr. and Mrs. Baker have sold their home on West Fifth street here and established a home in Abilene.

Cecil H. Tate
ATTORNEY-AT-LAW
Office In Courthouse
Muleshoe, Texas

Announcing FORMFIT WEEK

COBB'S DEPT. STORE
November 21 to 28

A consultation with our fitters can bring you the allure of A Sweetheart of a Figure

New figure beauty, new confidence that heightens your glamor. These are the rewards of a Formfit Week consultation with our skillful fitters. So drop in. Be "Triple Fitted" to perfection in a Life Bra proportioned to (1) your bust size, (2) your cup size, (3) your separation—wide, medium or narrow. Treat yourself to the fabulous flattery and action-free comfort of a Life Girdle or Foundation from our wide array. You'll look your loveliest and know it... in Life by Formfit!

Life Bras from \$1.25 to \$3.00
Life Girdles from \$5.00 to \$6.50
Life Foundations from \$8.50

COBB'S



See Us For - -
That New CHEVROLET PICK-UP NOW
TRADE WITH US NOW AND GET A GOOD PRICE FOR YOUR USED CAR.
C. & H. Chevrolet
MULESHOE, TEXAS

WORLD'S FINEST AUTOMATIC WASHER

BLACKSTONE
We'll demonstrate its superiority right before your eyes. Weekly payments as low as \$2.50
Johnson-Pool
TIRE & APPLIANCE
Dial 7370 Muleshoe

Ladies Auxiliary To Sponsor Sale

The Ladies Auxiliary of the Pentecostal Holiness Church of Bovina are sponsoring a bake sale, rummage sale and hand-work sale Saturday, Nov. 22, next door to McGee-Burkett Real Estate.

The ladies invite everyone in to view their work.

LEDGER SHEETS in stock at The Journal.

Beat The Christmas Rush!

Order Your Portraits Now

Cline's Studio

Phone 5399

1324 Main — Muleshoe

Mrs. Harvey Hosts Sunshine Club

The Sunshine Club met Thursday, Nov. 6, in the home of Mrs. Gene Harvey with ten members present.

The meeting was begun with the reading of the first chapter of John. Mrs. Cecil Harvey presided over the business session.

The next regular meeting of the club will be held Thursday, Nov. 20, in the home of Mrs. Roy Simmons. This will be an all-day meeting which will include a Thanksgiving dinner and program.

Refreshments of cocoa and cake were served to members. Mesdames Cecil Harvey, Roy Simmons, Tiny Lewis, J. W. Williams, A. D. Atkins, Patterson, Lee Bartlett, Chambliss and one new member, Mrs. Jimmy Luman.

Office Supplies at The Journal

Society News

By Mrs. Joyce Shafer

THE MULESHOE JOURNAL, Thursday, November 20, 1952

Lavelle Bellar Band Sweetheart

(From The HEE HAW High School Paper)

The Band Sweetheart of 1952-53 was crowned Friday night during the half time of the game between Levelland Lobos and the Muleshoe Mules. Miss Lavelle Bellar was selected by the band for the Band Sweetheart. She rode in a yellow convertible driven by Carol Pool who was chosen by Lavelle to be her escort.

Lavelle wore a red velvet dress with a white poodle cloth jacket and a white hat to match. She wore a corsage of red carnations.

The band formed a giant baton and played "Yes Sir That's My Baby" as Carol escorted her on the field to the head of the baton. The band knelt as Carol crowned Lavelle and presented her with a dozen roses.

Miss Patty Ragsdale, niece of Lavelle, attended the Band Sweetheart as flower girl. Her escort was Gary Edwards.

The Coronation was a very beautiful picture and an inspiration to everyone.

Congratulations to you, Lavelle, the 1952-53 Band Sweetheart of M. H. S.

MORE PEOPLE read the wants every week. They cost little, get the job done. Try one.

Native Of Holy Land A Speaker For Brotherhood

George Sahhar, a native of the Holy Land spoke to the Brotherhood at its Monday night meeting at the First Baptist Church. His discussion was very interesting and inspiring. The twenty-three year-old Arab told of something of the conditions existing at the present time in the Holy Land. He paid high tribute to the United Nations and the American people for helping both his people and the Jews.

He was raised at the home of a Greek Orthodox family and the highlight of his speech was his story concerning his conversion to Christianity. He is at present studying at Wayland College with plans to return to his native land as a Medical Missionary. He stated that many people in that area were living in great need of help in a material and spiritual way.

The meeting was well attended by 29 men of the Baptist Brotherhood and coffee and donuts were served after the formal meeting.

Mr. Sherman Inman, the president, expressed his appreciation to the Attendance Vice-president, Ed Hicks, for the work done in getting out the good attendance.

The program was arranged by Mr. Carrol Wilson who is Program chairman. The activities of the Brotherhood are handled through Committee Chairman, Vernon Jamison. He stated that not many activities had been carried on in the past, but he was sure his committee would be very active this new year.

The president, Mr. Jamison, thinks that the Brotherhood organization is one of the best ways for all Baptist men to be active in their church work and he invites all men to be regular in attendance at all Brotherhood meetings. He also invites all men of this area to come to the revival services being held at the present time. He stressed that this invitation applied to everyone, not just the Baptist.

Bellar-Heeter Nuptials Read

Friday afternoon at 1:30 'clock, Oct. 24, Miss Margaret Bellar, daughter of Mr. and Mrs. Herseltine Beller of Chico, Calif., formerly of Muleshoe, was wed to Mr. Don Heeter, son of Mr. and Mrs. W. M. Heeter, also of Chico.

The beautiful ceremony was performed in the St. John Catholic Church by Father Andrew V. Coffey.

Attending Margaret as matron of honor was Mrs. Lee Ober and attending her groom as best man was his brother, Jim Heeter.

Flowers decorated the altar before which the candlelight double ring nuptials were read in the presence of the parents close relatives and friends.

The bride was very attractive attired in a blue suit with an orchid corsage.

Mr. and Mrs. Heeter left immediately for a short wedding trip to San Francisco and other scenic places in California.

Mrs. Heeter will resume her work as bookkeeper for a firm

in Chico while Mr. Heeter is in military service.

They are both graduates of Chico High School and each has lived in Chico for a number of years.

TO TEXAS-TCU GAME

Among people from this area at the Texas-TCU football game in Fort Worth Saturday were Gil Wollard, Sam Fox, Pat Bobo, and Jesse Osborn. Texas won, 14 to 7.

IT'S SHOWTIME AT THE WARM VALLEY & PALACE

Box Office Open 6:45 P. M. Show Starts 7:00

Saturday & Sunday: 1:45 P. M. and Continuous Showing

VALLEY	PALACE
THURSDAY and FRIDAY Leo Gorcey and East Side Kids —In—	THURSDAY and FRIDAY Humphrey Bogart Katherine Hepburn —In—
No Holds Barred	African Queen
SATURDAY ONLY Allan "Rocky" Lane —In—	SATURDAY ONLY Gas House Kids —In—
Captive Of Billy The Kid	Gas House Kids Go West
SUN., MON., TUES., & WED.	SUNDAY and MONDAY Barbara Stanwyck Robert Ryan —In—
John Wayne Nancy Olson —In—	Clash By Night
Big Jim McLain	TUESDAY and WEDNESDAY Susan Hayward Rory Calhoun —In—
	With A Song In My Heart

Motion Pictures Are Your Best and Cheapest Entertainment

Money you save today will save you often in the future.

Let us help you plan a savings program

MULESHOE FOR INFORMATION SEE

MILDRED DAVIS Western NPLA Building Muleshoe



FIRST FEDERAL SAVINGS AND LOAN ASSOCIATION
Clovie, N. M. P. O. Box 470

for toys that last



Children are tough on toys! That's why it pays to buy the kind of durable, long-pleasure-giving toys we carry. You'll find our store replete with everything from trains to sleds, from skates to blocks—everything for kiddies of all ages... all made right and priced right!

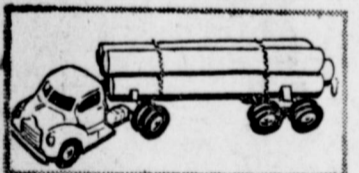

METAL LOG TRUCK \$4.95
Realistic detail and sturdy construction make this a durable toy. Brightly enameled; black rubber wheels; 5 smooth logs.

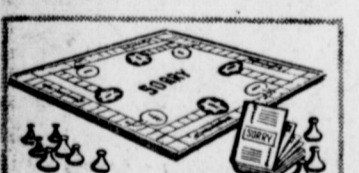

"SORRY" GAME \$2.98
A popular and exciting game for children and adults, too. Durable, made and attractively finished and packaged.



CHILDREN'S HOUR \$3.98
Game box includes 3 good games especially for children ages five to ten years. Provides a full hour of fun for the younger set.



Blackboard & Peg Bench \$6.95



SENIOR ARTS PAINT BOX \$1.98



HINTS for the Handyman

NO. 11 UNDERWRITERS KNOT

When you repair an electrical plug, pare off half-inch of insulation from each wire. Twist strands tightly and thread wires back through plug. Then tie the safe Underwriters' knot, as shown above, just above exposed part of wires. Turn exposed wires counter clock-wise on posts and tighten down screws firmly.

Now cut your running costs with a new Ford Pickup!

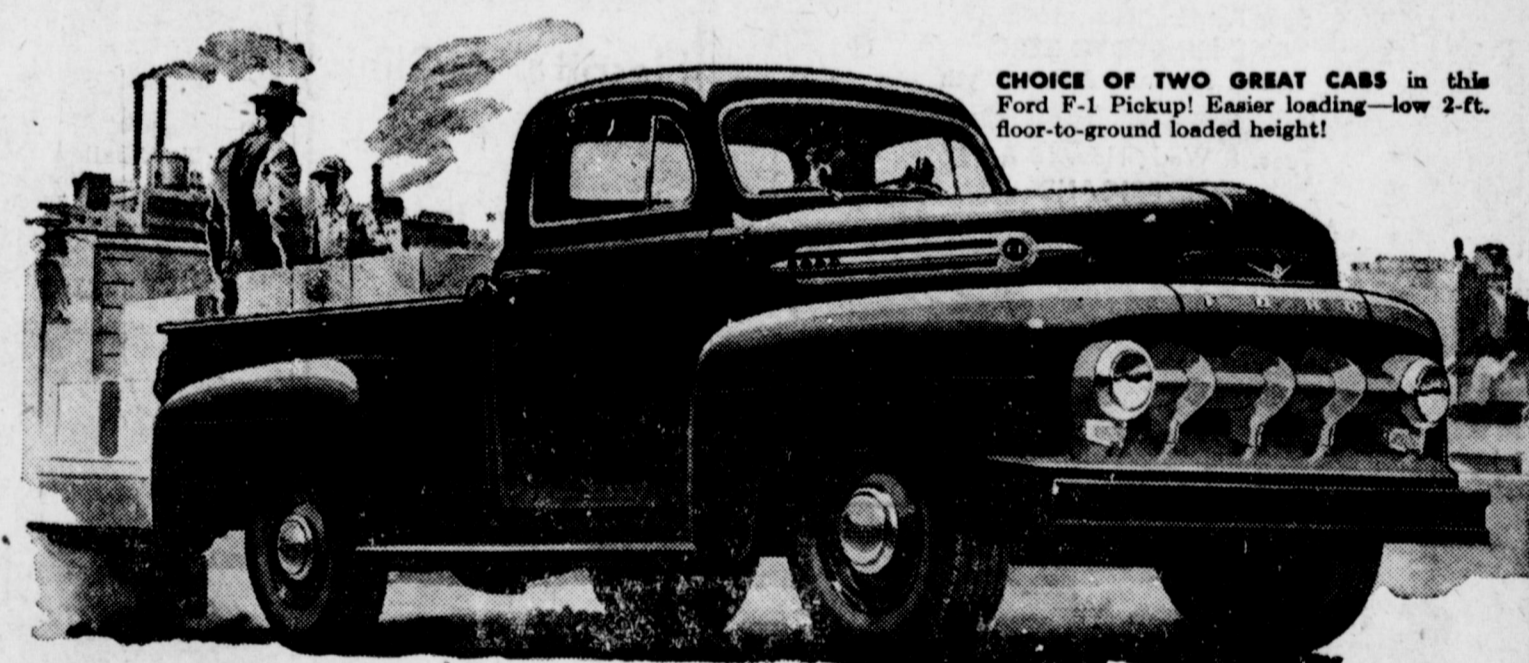

CHOICE OF TWO GREAT CABS in this Ford F-1 Pickup! Easier loading—low 2-ft. floor-to-ground loaded height!

It's a proven fact that 3 out of 4 Ford Pickups run* for less than 2 1/4¢ a mile!

ONLY FORD shows you nationwide truck running cost figures! The Ford Truck Economy Run Book shows hundreds of running costs on Pickups covering gas, oil and service (*but not including fixed expenses, such as license, insurance, depreciation, etc.). Come in. Look up your kind of job. See how little it can cost to run a FORD Pickup in your work!

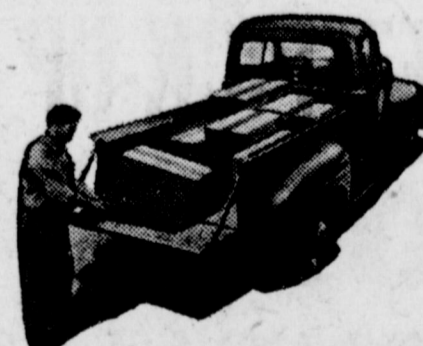

OVER 7 CU. FT. MORE PAYLOAD SPACE and carries a full 1/2-ton load. Supported load capacity of the Ford Pickup is a full 38.8 cu. ft., as compared to 31.6 cu. ft. in the next leading make!

CASH IN ON THE A-1 USED TRUCK VALUES Now available at your Ford Dealer's

Now up to 14% MORE gas savings! Ford's new 101-h.p. COST CLIPPER SIX is the only all-new Low-FRICTION engine in any Pickup! Delivers the most net horsepower in the half-ton class, saves up to one gallon of gas in every seven!

Now power in the V-8 leader! The famous 239 cu. in. Ford Truck V-8 is now upped to 106-h.p.! Gives economical performance under all operating conditions!

Only FORD gives you a choice of V-8 or SIX!

FORD TRUCKING COSTS LESS ... FORD TRUCKS LAST LONGER! Using latest registration data on 8,000,000 trucks, life insurance experts prove Ford Trucks last longer!

MOTOR COMPANY

E. R. HART

HARDWARE — FURNITURE — APPLIANCES

PHONE 3300

MULESHOE

PHONE 4930

FORD AUTOMOBILES AND TRUCKS

MULESHOE

Lad
To
TF
Eovi
sal
wo
r



PRIMITIVE BAPTIST CHURCH
At Friendship
8 Miles South of Sudan

Second Sunday and Saturday before, Elder V. J. Lowrance, pastor.
Fourth Sunday and Saturday before, Elder Jack West, pastor.

ANTIOCH PRIMITIVE BAPTIST CHURCH

Across Street From Hospital
Elder Jimmie Bass, Pastor
Services every 1st and 3rd Sunday and Saturday before 3rd Sunday.
Singing every Sunday night except 3rd Sunday.

METHODIST CHURCH
Lazbuddie, Texas
Harold M. Morris
Sunday School 10 a. m.
Church Service 11 a. m.
Evening Service 8:30 p. m.
Mid-week Prayer and Song Service 8:40 p. m.

MAIN STREET MISSIONARY BAPTIST CHURCH
M. E. Robinson, Pastor
Sunday School 10 a. m.
Morning Worship 11 a. m.
Training Union 7 p. m.
Evening Worship 8 p. m.
W. M. U., Wed. 2:30 p. m.
Mid-week Prayer Service, Wednesday 7 p. m.

FIRST BAPTIST CHURCH
Lazbuddie, Texas
Sunday School 10 a. m.
Morning Worship 11 a. m.
Training Union 7 p. m.
Evening Worship 8 p. m.
W. M. U., Wed. 2:30 p. m.
Mid-week Prayer Service, Wednesday 7 p. m.

UNITED PENTECOSTAL CHURCH
Sunday School 10 a. m.
Preaching Service 11 a. m.
Young People's Service 7 p. m.
Thursday Evening Bible Class 7:30 p. m.

LONGVIEW BAPTIST CHURCH
Rev. T. L. Pierce, Pastor
Sunday School 10 a. m.
Preaching Services 11 a. m.
B. T. U. 7:30 p. m.
Preaching 8:30 p. m.
Wed. Service 7:30 p. m.
WMS, Thursday 2:30 p. m.
PAPER and Office Supplies at The Journal, Phone 7220.
Bible Study 7 p. m.

CHURCH OF CHRIST
Muleshoe, Texas
Ebb Randol, Minister
Bible Classes for all 10 a. m.
Preaching 10:50 a. m.
Communion 11:45 a. m.
Preaching 8 p. m.

WEDNESDAY
Ladies Bible Class 3 p. m.
Bible Study and Singing 8 p. m.

FIRST METHODIST CHURCH
H. W. Hanks, Pastor

Sunday School 9:45 a. m.
Morning Worship 10:50 a. m.
M. Y. F. 6:30 p. m.
Juniors 6:30 p. m.
Evening Worship 8:00 p. m.
W. S. C. S., Mon 2:30 p. m.
Wesleyan Service Guild, 2nd. & 4th Mon. 8:00 p. m.
Stewards Meeting, 1st. Mon. 7:00 p. m.
Phlathea Circle, 1st. & 3rd. Thurs. 8:00 p. m.

PROGRESS METHODIST CHURCH
Carroll M. Jones, Pastor
Sunday School 10 a. m.
Morning Worship 11 a. m.
Evening Fellowship 8 p. m.
Classes 8 p. m.
Evening Worship 8:45 p. m.
W. S. C. S., 2nd and 4th Mondays

WATSON BAPTIST CHURCH
Rev. W. O. Wilson, Pastor
Special Prayer 9:45 a. m.
Service 10 a. m.
Sunday School 10 a. m.
Morning Worship 11 a. m.
Training Union 7 p. m.
Evening Worship 8 p. m.
Bible Study and Prayer Service, Wednesday 7:30 p. m.
WMU, Monday 2:30 p. m.

FIRST BAPTIST CHURCH WEST CAMP
Rev. T. L. Pond, Pastor
Sunday School 10 a. m.
Morning Worship 11 a. m.
B. T. U. 7 p. m.
W. M. U., Thursday 2 p. m.
Evangelistic Service 7:45 p. m.

ASSEMBLY OF GOD CHURCH
Rev. Lee F. Stokes, Pastor
Sunday School 9:45 a. m.
Worship 11 a. m.
Tuesday Night Young People 7:45 p. m.
Thursday Night Bible Study 7:45 p. m.

CHURCH OF CHRIST
Bula, Texas
Norman L. Warren, Evangelist
We welcome ALL to the Bula community and wish to extend a special and warm welcome to attend all services of the Church of Christ.
Our Bible study on Lord's Day begins at 10:00 o'clock and the regular morning worship begins at 11:00. The Lord's supper is observed every Lord's Day.
Evening services begin at 7:15 each Sunday with the young people and preaching services at eight. This will still leave time for those who have children in school, to get them in bed at an early hour.
Our Ladies Bible study is on Tuesday afternoon, 2:30 p. m., and our midweek Bible study is on Wednesday at 8:00 p. m.
Please call on us for further information, or if you need transportation; and may we have the privilege of meeting and greeting you personally.

OKLAHOMA LANE BAPTIST CHURCH
Barto Massey, Pastor
Sunday School 10 a. m.
Morning Worship 11 a. m.
Evening Worship 8 p. m.
Prayer Meeting, Wed. 8 p. m.
W. M. S., Thurs. 3 p. m.

FIRST CHRISTIAN CHURCH
Avenue G and West 2nd.
Johnny Moore, Pastor
Sunday School 9:45 a. m.
Morning Worship 11 a. m.
Evening Worship 7:30 p. m.
Communion Services each Lord's Day

ST. JOHN'S LUTHERAN CHURCH
W. B. Gummelt, Pastor
Lariat, Texas
Sunday School and Bible Class 10 a. m.
Divine Services 11 a. m.
Sunday School Teachers meet every Wednesday 8 p. m.
Ladies' Aid meets first Thursday of each month 2:30 p. m.
Walter League meets first Sunday of month 8 p. m.
A cordial welcome awaits you at St. John's.
"Let the Word of Christ dwell in you richly." —Col. 3:16.

FIRST BAPTIST CHURCH
Rev. A. W. Blaine, Pastor
Sunday School 9:45 a. m.
Morning Worship 10:50 a. m.
Training Union 7 p. m.
Evening Worship 8 p. m.
Prayer Meeting, Wednesday 8 p. m.
Officers and Teachers, Thursday 8 p. m.
W. M. U., Monday 3 p. m.
Choir Rehearsal, Wednesday 8 p. m.

Y. L. METHODIST CHURCH
L. J. Helm, Pastor
Second and Fourth Sundays
Church School 10 a. m.
Preaching Service 11 a. m.
Bible Study Group 7:30 p. m.
Evening Preaching 8:30 p. m.
Prayer Meeting, W. S. C. S. First and Third Thursdays 2:30 p. m.

CHURCH OF THE NAZARENE
Sidney Patrick, Pastor
Sunday School 10 a. m.
Morning Worship 11 a. m.
Evening Worship 7:30 p. m.
N. Y. P. S., Tues. 7:30 p. m.
Mid-week Service Wednesday 8 p. m.
Come and Worship With Us.
Interest is growing in our Sunday School. The lessons are on the Bible and sound religion.

BAILEYBORO BAPTIST CHURCH
Arthur L. Nunn, Pastor
Evening Service 8:45 p. m.
Sunday School 10 a. m.
Training Union 8 p. m.
Everyone Welcome.

THE MULESHOE JOURNAL, Thursday, November 20, 1952

Y. L. BAPTIST CHURCH
First and Third Sundays
Rev. James Tidengerg
Sunday School 10 a. m.
Morning Worship 11 a. m.
Training Union 7:30 p. m.
Evening Worship 8:30 p. m.
Services every 3rd Sunday Starting at 10:30 a. m.

THREE WAY BAPTIST CHURCH
J. E. Moore, Pastor
Sunday School 10 a. m.
Morning Worship 11 a. m.
Training Union 7 p. m.
Evening Worship 8 p. m.
W. M. U. Thursday 2:30 p. m.
Brotherhood, first Thursday of each month 7 p. m.
Mid-week Prayer Service and

Bailey County Abstract Co.
ABSTRACT SERVICE — LOANS
Mrs. Lela Barron — Mgrs. — L. S. Barron
Established in 1908

STOP Check Your Coverage!
Have you considered replacement costs of what you own in the light of today's prices? We shall be glad to consult with you on all your insurance problems . . . no obligation.
FARM LOANS • AUTO FINANCING
POOL INSURANCE AGENCY
W. M. Pool, Jr. — Lee Pool
Phone 7010 — Muleshoe

CALIFORNIA WESTERN PUMPS
UNIVERSAL JET PUMPS
WHY NOT get the best when you drill your Fall wells?
Our prices are right. Complete, Fast service at all times. Turnkey estimates made.
We have a wider variety of bowls to suit your water conditions. Service and pumps fully guaranteed.
E. H. KENNEDY 1200 W. 5th St. Phone 5480
RAY CARTER Farm Bureau Phone 6480

A NEW IDEA IN USED CARS!
Now you can get New Car Driving Confidence, at a used car price WITH FORD A-1 USED CARS
Here's how a new system of selecting and reconditioning used cars gives you the value protection of full dealer backing
When you buy a used car, you want to buy with confidence. When you drive a used car, you want to drive with confidence.
You can do both as a result of your Ford Dealer's new A-1 used car program.
Ford Dealer's A-1 used cars are fully checked for mechanical soundness . . . fully backed by the name of your Ford Dealer.
See your Ford Dealer about an A-1 car . . . one that gives you new car driving confidence, at a used car price.
CAREFUL RECONDITIONING — Ford A-1 Used Cars are checked from bumper to bumper, and carefully reconditioned where necessary to bring them up to A-1 standards.
Be Sure! Be A-1 Sure!
WITH THE FORD DEALER'S QUALITY CODE
To give you topmost value, Ford Dealers always do these things to every A-1 used car:
1. BRAKE lining is examined for wear. Brake lines and brake fluid checked for safety. 2. CLUTCH is tested for alignment and structural fitness. 3. FRAME is checked for alignment and to make sure it's all adjusted. 4. ENGINE gets a complete test, plus tune-up to make sure it's all set for plenty of reliable starting and efficient operation. 5. LIGHTNING system gets a full check-up for reliable starting and appearance, and operation is checked to assure road-worthiness of gears and bearings. 6. UPHOLSTERY is checked for wear and appearance, and reconditioned where necessary. 7. STEERING is tested and inspected from wheel to knuckles. 8. UNIVERSAL JOINTS and propeller shaft are checked for alignment. 9. TRANSMISSION is tested for shifting ease.
SEE YOUR Reliable FORD DEALER FOR A-1 USED CARS AND TRUCKS
MOTOR CO.
FORD AUTOMOBILES AND TRUCKS MULESHOE
PHONE 4930

INTRODUCING THE
CHARLES BARRETT PLOW
INVENTED — DESIGNED — ENGINEERED — BUILT BY
CHARLES F. BARRETT, JR.
The one man that has had more actual experience than any other man in the U. S. A. with the new type Direct Hitch, Reversible Disc Plows.
THIS PLOW IS
Not An Experiment
but the result of years experience building this type plow. We urge you to not buy a plow of any kind until you see this plow and know just what it will do for you.
4 SPECIAL FEATURES
NO. 1 — It is a Direct Hitch
It will be built to fit all tractors.
NO. 2 — It's a Disc Plow
Plows HTRDER ground and DEEPER with LESS POWER.
NO. 3 — It is a 2 Way Plow
—Or reversible. Keeps your ground level.
NO. 4 — The Discs are Genuine Adams
Hard Faced.
Stay Sharp — Last Longer
WATCH AND WAIT FOR
DEMONSTRATION ANNOUNCEMENT
AND THEN BE SURE TO COME TO THE DEMONSTRATION AND SEE AND LEARN FACTS FIRST HAND.
BAKER-BARRETT PLOW CO.
Charles Barrett, Jr. — Phone 416 — P. O. Box 548 — Robin Baker
Location — 312 Columbia St., Plainview at Baker Farm-O-Gas Buildings

T-V
You Get Only What You Pay For
An Old Saying But It Applies To The Buying Of T-V Sets More Than Any New Product To Hit The American Market.
When you purchase a T-V Set you must consider the fact that you are buying an instrument that will not replace anything you now have in your home . . . because T-V is something you see as well as hear, consequently you are not buying something that will take the place of your present radio set. You are also buying something that should make your home more beautiful.
Please bear in mind when in the market for a T-V Set the fact that nationally advertised T-V sets have been tried, tested and proven in every phase of performance.
There are hundreds of outdated-outmoded T-V sets being sold to the unsuspecting public every day . . . sold by people who do not intend to service them or make good any breakdowns that you may experience. It has been the rule that these type of people invade any new area where T-V is just beginning.
Again let us point out to you that the most important item about your new T-V set, besides the brand, is the item of guarantee of service. That item can only be supplied by your local T-V dealer. So . . . BUY ONLY FROM AN AUTHORIZED DEALER . . . BUY LOCALLY!
THIS IS THE FIRST OF A SERIES OF ADS, PUBLISHED BY YOUR TV DEALERS DESIGNED TO GIVE THE FACTS ABOUT TELEVISION THAT WILL ENABLE YOU TO GET THE MOST FROM YOUR TV INVESTMENT NOW . . . AND TOMORROW.
Bass Firestone
Johnson Furniture
Bery Electric
Western Auto
E. R. Hart Co.
Johnson-Pool
Dyer Furniture
Sam's Radio & TV Service

is area
game
re Gil
o, and
4 to 7.

HTUOMYLP

SPELLS PLYMOUTH BACKWARDS But There Is Nothing Backwards About The New 1953 Plymouth...It's The CAR OF THE YEAR In The Low-Price Field

LOOK AT THESE FEATURES

- The Motor Has Been Increased To 100 Horsepower And The Compression Ratio Has Been Stepped-Up.
- "Control Tower" Visibility Through The One Piece Curved Windshield!
- New Type Shock Absorbers That Takes Small Road Shocks Easier!
- Exterior Styling Completely New!
- Interior Styling Provides More Room. Adds Beauty As Well As Comfort!
- Plymouth's 1953 Objective Was A Car That Was Easier To Park, Easier To Handle and Easier To Ride In All Were Accomplished.

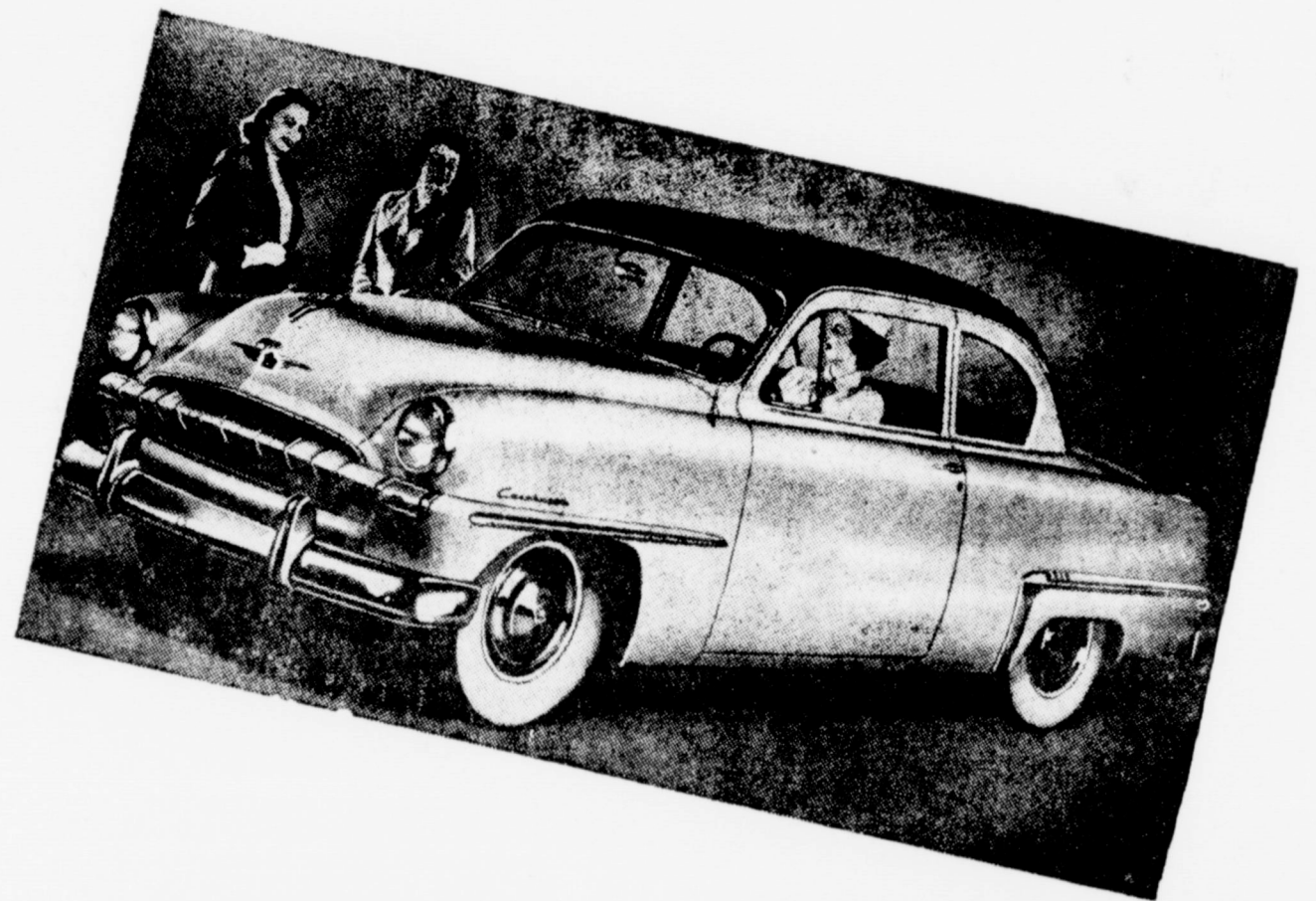

OFFICIAL SHOWING
Thurs. - Fri. - Sat.
Nov. 20 - 22

We Invite You To Visit Us Any One Of The Three Days And See For Yourself The Thrill That Will Be Yours When You Own The New 1953 PLYMOUTH

ARNOLD MORRIS AUTO CO.



MORRISON MOTOR CO.

Plymouth's New Look for 1953

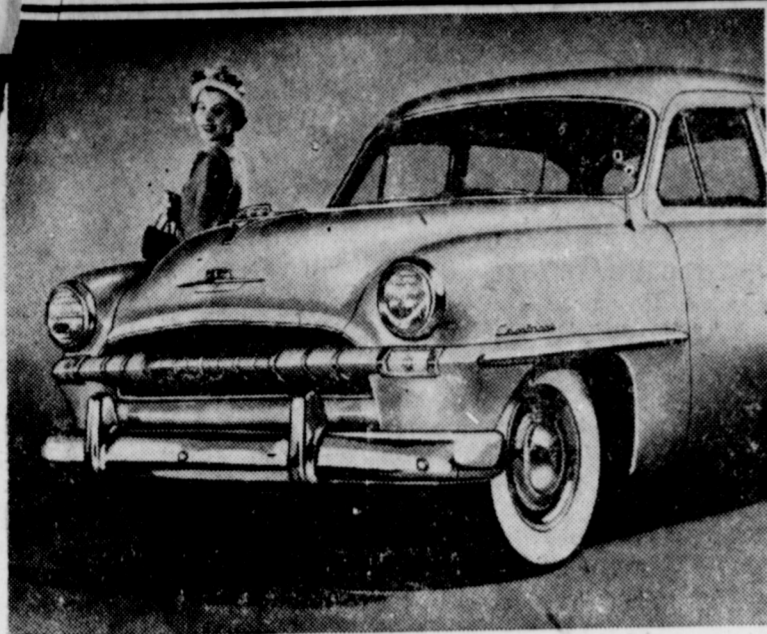

The 1953 Plymouth will be presented to the public throughout the United States on Thursday, November 20, D. L. Morrison and Arnold Morris announced today. The 1953 Plymouth will be on display at Arnold Morris Auto Co. and Morrison Motor Co. The 1953 Plymouth is the most completely new Plymouth to be presented to the public in the quarter-century since the original model rolled off the assembly line.

"This year Plymouth is introducing a new concept of automobile design in the low priced field," President John P. Mansfield declared in describing the 1953 models. "Superb styling is co-ordinated with radical engineering developments to produce the truly balanced car for easier, safer and more comfortable driving."

Heights of the new Plymouth has been reduced for improved appearance. Yet engineers have designed even more room into the car's interior and luggage compartment. The 1953 model has more headroom, greater leg room and more hip and shoulder space than ever before.

"This car is a tribute to the engineers," Mansfield said. "They have succeeded in controlling to an unprecedented degree the three movements which have plagued designers since the first automobile was built—roll, pitch and bounce." Virtually gyroscopic stability with consequent easier handling of the car on turns has been achieved.

Easier riding, two-inch wide angle mounted rear springs absorb small road shocks and in combination with time-tested Oriflow shock absorbers complete the car's truly balanced suspension system.

There is sweep and grace in the styling of the new bodies. The 1953 Plymouth is lower and completely streamlined. Chrome trim is integrated as part of the design to further enhance the long, low, wide appearance of the car.

Horizontal character lines are incorporated into the sheet metal of front and rear fenders. Chrome trim strips are available as special equipment at slight extra cost.

"Control Tower" visibility is provided through a one-piece, more uniformly-curved windshield and a new, larger, one-piece rear window which extends into each rear quarter panel. Total glass area has been increased almost 16 per cent for virtually 360-degree vision range with minimum distortion.

Interior styling of the 1953 Plymouth is entirely new. Box type seat trim gives both front and rear seat backs a smart appearance. Cushions are divided into thirds. The triple division adds a new style note with its more pleasing proportions.

Upholstery, interior molding and trim are available in a wide variety of harmonizing hues to blend with the buyer's choice of exterior body colors. Sparkling chrome hardware and bright plastic accessories set off

the luxurious tailoring.

A clever innovation on all two door models is the front seat which is divided, not in the traditional manner at the center, but at one-third of its width to permit easier entrance and exit for rear seat passengers from the curb side. Two can sit comfortably on the wider portion of the front seat while the remainder is tilted forward for easy back seat access.

Beauty and utility combine in the instrument grouping which occupies a long, horizontal island set into the instrument panel itself. A thoughtful touch is the center-mounted glove compartment, convenient to both driver and passenger. Pleasing and restful color co-ordination is achieved with blending tones in the instrument panel and steering wheel, designed to color theme.

Nine different body styles are offered in the two Plymouth lines for 1953. In the Cambridge line are the Four-Door Sedan, Two-Door Sedan, Business Coupe and the exciting and popular Suburban. The Cranbrook line this year includes the Savoy, a Four-Door Sedan, Club Coupe, Convertible Coupe and the dashing Belvedere Hardtop.

Duggedness is added to the body structure by rear fenders that are integral this year with the quarter panels. Further rigidity results from the use of a sill below the deck lid opening, linking the rear fender structure from side to side. The new, wider deck lid, extending outward to the fenders, provides strong,

horizontal lines that add materially to the wider, lower look of the rear end.

Internal hinges of the deck lid are mounted at the extreme outward edges, resulting in easier access and more usable space. The 33.1-cubic foot trunk is almost 30 per cent larger than previous models.

Rear fender appearance is improved through relocation of the gasoline filler pipe at the left corner of the rear sill, which also provides for easier fueling.

Plymouth's prime objective for 1953 was a car that was easier to park, easier to handle and easier to ride in. A trial ride quickly proves that the objective was attained.

Moving the engine forward more than two inches gave more body room. Relocation of wheel housing gave more hip room. The axle was moved closer to the front end of the rear spring, almost eliminating rear wheel hop when accelerating on uneven roads or in sand.

All of these features combine to give the 1953 Plymouth owner an automobile that is unequalled in its price class for riding and driving enjoyment, performance, beauty and economy.

PAPER & OFFICE supplies at the Journal Office.

ATTEND FOOTBALL GAME AT PORTALES

Mrs. Lud Taylor, Mrs. Gilbert Wollard and Jack DeShazo were at Portales Saturday for the N. M. M. I. and E. N. M. U. football game where they met Carter Taylor and Leo Wollard. Mrs. Herb Potter, Mrs. Earl Ladd and Bobby King were also present.

RECORD ATTENDANCE AT FIRST BAPTIST CHURCH

A record attendance for the First Baptist Church was reported Sunday when 444 attended Sunday School. Everyone is invited to attend the revival that is now in progress. It will continue through Sunday.

CUSHMAN SCOOTERS ACCESSORIES — REPAIR WORK

Cushman Scooter Sales & Service
510 Prince St. Clovis, N. M. 39-121c.

MRS. CAROTHERS TO FUNERAL OF FRIEND

Mrs. W. S. Bradshaw, of Slaton, who was 82, passed away there Sunday. She was a close friend of Mrs. A. Carothers, of Muleshoe, the two women having been partners in a business in Mangum, Okla., for 12 years. They still visited each other often. Mrs. Carothers went to Slaton Monday and Tuesday accom-

panied the body of her friend to Mangum, for funeral services and burial.

LUZIER'S
Fine Cosmetics & Perfumes
MRS. E. E. HOLLAND
1101 East 2nd St.
Phone 5449

THE MAYTAG AUTOMATIC GETS CLOTHES CLEANEST!

- Famous Gyrafoam washing action
- Fully automatic
- No hotting down

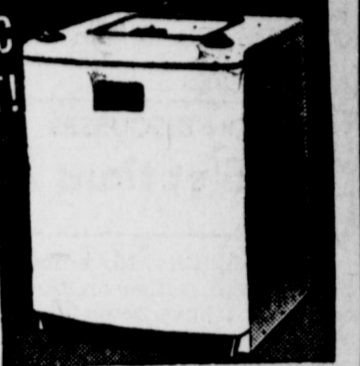

JOHNSON-POOL

Tire & Appliance
Dial 7370 Muleshoe, Texas



TIRE HEADQUARTERS

HIGH in style! TOPS in cooking!



LIFE

CHECK the EXCLUSIVES

- ✓ **ONE-PIECE TOP BURNERS**
Easily removable for on-the-spot cleaning. Free handles, infinitely adjustable to all cooking needs!
- ✓ **RED WHEEL REGULATOR**
Only Magic Chef gives you the Red Wheel Oven Heat Regulator that assures perfect baking and roasting results.
- ✓ **SWING OUT BROILER**
Simple to use. Smokeless. Lifts out for easy cleaning.

Wiedebush & Childers
Phone 2810
For Prompt Service

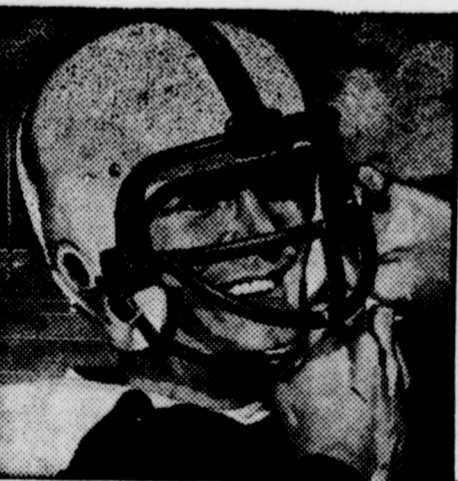

An Extra Measure of Protection! The football player knows that a face guard provides an extra measure of protection in addition to his helmet. Often your car may need such a safety margin. That's why Phillips 66 Heavy Duty Premium Motor Oil is made so it actually surpasses the highest recommendations of car manufacturers for all makes of cars. It's not just "safe enough" ... it's super safe!

Surpasses Highest Recommendations of U.S. Car Makers!

It's Guaranteed to Satisfy! Yes, the guarantee behind Phillips 66 Heavy Duty Premium Motor Oil is given to you in writing ... on a certificate you receive from your Phillips 66 Dealer when he refills your crankcase with this great oil. Use it for ten days, or up to 1,000 miles ... and if you aren't completely satisfied ... your Phillips 66 Dealer will refill your car's crankcase with any other available oil you want, at Phillips expense!

How does Phillips dare make such a guarantee? Because Phillips 66 Heavy Duty Premium Motor Oil is so good it actually surpasses manufacturers' recommendations for all makes of cars! Get Phillips 66 Heavy Duty Premium Motor Oil. It's guaranteed to satisfy you!



Get "Lubri-taction"



LOOK AT THESE BARGAINS IN REAL ESTATE

READ THIS LIST OF OUTSTANDING VALUES

FARMS

160 ACRE FARMS

- 160 A., 3 bedroom modern home, on paving, two irrigation wells. Price, \$52,500, Good terms.
- 160 A. N. E., 6 rooms and bath, 8 in. irri. well. \$300 per acre, 1/2 cash.

160 Acres, 5 room modern home, large barn. Grade A dairy parlor, 2 irrigation wells. 100 A. alfalfa, 55 A. permanent grass, 29% down, balance 4 1/2% interest.

- 160 A. 5 room home, large barn, other outbuildings, 8 in. irri. well. Price \$225 per acre, \$15,000 cash.
- 160 A. Unimproved, plenty of water under it. Price, \$125 per acre.
- 160 A. close in, on paving. Price, \$200 Acre.
- 160 A. West, 10 in. irri. well, good cotton land, Price \$250 per acre.
- 160 A. 3 bedroom modern home, 8 in. irri. well, red land. Price \$250 per acre.

160 Acres, new 3 bedroom home, 40x60 barn, 8 in. irri. well, good location, nice dairy set up. \$325 per acre.

- 160 A. 10 in. well, 4 room modern house, price \$215 per acre.
- 160 A. 10 in. well, good clean level land, 3 bedroom home. Price, \$325 per acre.
- 160 A. 3 bedroom home and 2 bedroom home, 3 in. well, some alfalfa and permanent pasture. Good land. Price \$54,600.
- 160 A. West, good land. Price, \$200 an acre for quick sale.

320 Acres, 8 in. well. Priced to sell at \$150 per acre.

640 Acres, 2 bedroom modern home, 8 in. well, priced to sell at \$165 per acre, 29% down.

- 381 A. 3 bedroom modern home, near Friona, 8 in. irri. well. \$200 acre.
- 160 A. 8 in. well. A good buy at \$195 per acre.
- 160 A. Near Lubbock, will sell or trade. \$28,000 cash will handle.
- 160 A. Can be irrigated. \$150 per acre.

80 ACRE FARMS

- 80 A. Good level land, 50 acres alfalfa. Price \$275 per acre.
- 80 A. well improved, on paving, 6 miles west, 8 in. well, 20 acres hay. \$40,000.
- 80 A. North of town, on paving, 8 in. well, some improvements. This 80 priced to sell.

80 Acres, good clean level land, good cotton land, 10 in. well. Price, \$29,000.

- 78 A., well improved, on paving, 70 acres alfalfa, \$34,000. Good terms.
- 80 A. West of town, on paving, irri. well. Price, \$24,000.
- 80 A. 8 in. well, 30 acres new hay. Priced to sell at \$24,000.

80 Acres North of Muleshoe, new irri. well. In alfalfa and permanent pasture. Priced to sell.

DRY LAND FARMS

- 354 A. Near Baileyboro, 4 room modern house, good cotton land. Price, \$100 an acre.
- 356 A. Well improved. \$95 per acre.

177 A. South of Baileyboro, good cotton land, Price \$90 A.

640 A. Well located, good cotton land, 4 room modern house. \$75 per acre.

549 A., in M. Vernon, Ark., run about 200 head of cows. Over 100 cows and all goes for \$36,000. Terms. A real buy.

- 1,062 A. Grass and farm land. Plenty water. Price, \$65,000.
- 320 A., near Stegall, \$77.50 per A.

320 ACRE FARMS

320 A., on paving, 3 bedroom modern home, can irrigate. \$167.50 per acre, near Hub.

3 1/2 Sections, near Lazbuddy, plenty of irrigation water, all or any part of this at \$250 per acre.

- 320 A. West, 7 room modern home, 2 irri. wells. Price \$300 acre. Good Terms.

320 A. West. 3 bedroom brick home, plenty irri. water. You need to see this.

- 480 A. 3 bedroom home, one 8 in. well. Priced to sell at \$175 per acre.

208 A. one 8 in. well, three room home, in Cochran County, 29% down buys this farm.

SMALL TRACTS

- 38 A., on paving, 3 bedroom home, elec., irri. well, dairy barn, large tile shed, 26x26 hay barn, fence and cross fence, 18 A. alfalfa. A real buy at \$26,000.

33 A. Small modern home, 8 in. elec. irri. well, some hay and pasture, price \$13,500.

- 25 A., on paving, unimproved, \$7,500.
- 20 A., 4 room house, elec. irri. well, good location, \$9,500.
- 10 A., 4 room house, 6 in. elec. well. Price \$8,250.
- 12 A., 4 room house, on paving, \$5,500.

- 32 A., 3 room house, 8 in. well. \$14,000
- 80 A., near Hub, on pavement. Price \$157.50 per A.
- 80 A., 4 room huse, 10 in. well, close in, good level land.
- 320 A. 8 in. well, good cotton land. A good buy at \$150 per acre.

EDDIE LANE Real Estate Agency

MULESHOE, BAILEY COUNTY, TEXAS

Gene Williams and Johnny Johnson, Salesmen

REAL ESTATE • LOANS • INSURANCE • OIL and GAS LEASES

Phone 3630 Res. Phone 5689

Office Location: Ave. B. West of Western Drug

The Muleshoe Journal

PUBLISHED EVERY THURSDAY AT MULESHOE, TEXAS
Entered as second class matter at the Muleshoe Post Office under the Act of Congress, March 3, 1897



SUBSCRIPTION RATES
In Immediate Territory, 1 Year \$2.00
Out of Immediate Territory, 1 Year \$2.50

J. M. FORBES Editor and Publisher

BABSON DISCUSSES

Elections And Stock Market

New York City, November 14 — I saw more smiles on November 5th than I have seen for several years. Knowing of my interest in Florida, my friends have been congratulating me that Florida "voted Republican." I, however, cannot forget that the last and only other time Florida voted Republican was in 1928. Although everyone likewise smiled then; yet within less than a year we had the Panic of 1929. I do not believe that history need now repeat itself; but the Dow-Jones Industrial Average could go off 100 points, I say this after allowing for both inflation and the vast sums which these thirty big corporations, the stocks of which compose this Industrial Average, have plowed back into their businesses since 1929.

INFLATION AND BOOK VALUES

You will naturally ask: "What about inflation since 1932 — which should prevent the next 'lows' from reaching the 1932 figures?" This is a fair question. Well, in 1932 the value of our dollar, in terms of wholesale commodity prices, was \$1.50. Today this value is 53 cents. This means that we would be justified in multiplying the 1932 "low" of 40 by 2.8. This would be equivalent to a theoretical "low" of 112 for today.

Many corporations since 1932 have put back into their businesses large sums of money without increasing their indebtedness or the number of their outstanding shares. On the average, this amounts to a total estimated figure, after depreciation, of 60% for the twenty years. This could also be added to the 112, to make a figure of 172, which could now be compared to the 1932 "low" of 40. In other words, after considering both inflation and increased

book value, the Industrial Average—now at 270— could easily go back to 172, or a decline of about 100 points.

POSSIBLE MARKET DECLINES

The above adjustments, however, are largely theoretical. Stock prices depend more upon emotions than on statistics. Furthermore, a change in customs or new inventions may raise havoc with mathematics. For instance, the railroads have high book values, making their stocks, theoretically, worth very much more than they are selling for; but this does not make people ride on the railroads! It does not prevent people from using automobiles and trucks. Hence, a forecast of stock prices should not necessarily place too much dependence upon politics, even when conclusions are adjusted to inflation and book values.

In the long run, stock prices are determined by: (1) Earnings of corporations; (2) the amount of funds available for investment; and (3) the confidence of people to buy stocks, which must have increased since November 4th. There are three other factors, however, which could determine stock prices during the next two years. These are: (1) The action of labor unions; (2) the growth of foreign imports; and (3) the recklessness of domestic competition and price cutting. All of these factors now indicate the stock market could decline 100 points, notwithstanding last week's great Republican victory.

WHAT IS TODAY'S BEST BUY?

Every reader is justified in asking how he can capitalize on the recent great Republican victory. I have a definite answer—namely, "Buy Dollars". Today Dollars can be purchased for

**SAND HILLS PHILOSOPHER—
Not In Favor Of Exploring Outer Space;
Wants Other Planets To Explore Us**

Editor's note: The Sand Hills Philosopher on his Johnson grass farm gets off into the field of space, of all topics, this week, his letter reveals. Dear editor:

There has been a lot of talk in the newspapers and magazines lately about interplanetary travel, the possibility of riding rocket ships into outer space, establish loadin platforms 2,000 miles up, pushin back man's horizons, etc.

One man, claimin there is bound to be life on other planets somewhere out in the universe and arguin there's no reason to believe intelligent life exists only on our planet, that maybe there are some races far older and probably far more advanced than our own way out in space, wants Congress to appropriate a few billion dollars right now and get some space ships built.



I do not look at it that way. I am opposed to it. I'm 'n favor of interplanetary economy.

Here's the way I see it. Say there is life out in space, maybe human beings or other creatures far more intelligent and advanced than we earthlings. My position is: let them spend their money and discover me. I'm a phenomenon.

Don't those outer space inhabitants have any curiosity? Wouldn't it be worth something fifty-three cents. I believe they are the best bargains that there are today. Furthermore, whatever else the new Republican Administration is able to accomplish, it should make these Dollars worth more money both at home and abroad. For the time being—as long as we avoid World War III—inflation may be at an end.

The simplest way to "Buy Dollars" is to save money or to take a profit and put the proceeds into a good bank. In other words, bank deposits may be the best investment today. Certainly, every wise person will build up his bank account during the next few months. In the meantime watch the present fifty-three cent Dollar and see if I am right or wrong in this advice.

to them to look us up? I don't have any idea of what form of life they lead, what they do for fun, but I believe we've got as much to offer in the way of astonishment as they have, doesn't make any difference whether they hold Presidential elections or not. Let's hold back on this thing and let those outer space fellows make the first move.

If we haul off and discover them, they'll sort of be our responsibility, and no tellin how hungry those people out there are or how short they are on weapons. About the time we got one new planet fed and armed, somebody'd discover another one maybe in worse shape, and while I don't like to be tight-fisted, there is bound to be a limit to the American taxpayer's ability, and you've got to remember Eisenhower has promised to cut taxes.

What I say is it's just as much their job to discover us as us them. We've got just as much on this earth worth discoverin as those birds on the other planets. They don't know what they're missing. Let em look us up.

Yours faithfully,
J. A.

**Social Security
Man Here Nov. 26**

"When owners or partners of trades and businesses filed their 1951 self-employment income reports and paid the taxes due, they acquired four of the six quarters of coverage necessary for old-age and survivors insurance protection under the social security law." John G. Hutton, manager of the Lubbock office of the Social Security Administration, said today.

Mr. Hutton stated that claims are now being taken from self-employed people who have not yet filed a tax return for 1952, but have made a net profit thus far in 1952 of at least \$400. This provision was made in the 1952 Amendments to the Social Security Act, and makes it possible for self-employed to receive full benefits even though the return for 1952 is not yet due.

Those self-employed workers who were covered for the first time on January 1, 1951, and who have made over \$400 but less than \$1425 net profit from their trade or business in 1952 should not delay filing application until January, since to do so might result in a loss of benefits for some months during 1952.

If you are in the group of self-

employed who will get less than \$1425 during 1952, you should consult your social security office at once. Mrs. Juanita Short, Field Representative of the Lubbock office will be in Muleshoe at the Post Office at 9:30 a. m. on Wednesday, November 26, to assist in all matters concerning social security.

**FRIENDS OF ABILENE
CHRISTIAN COLLEGE MEET**

ABILENE, Nov. 17.—Alumni and friends of Abilene Christian College in the South Plains area will meet at 7:30 p. m. Tuesday, Nov. 25, in a special program at Broadway Church of Christ in Lubbock.

ACC is seeking to raise \$650,000 for a new men's dormitory.

**Attend School
On Insurance**

M. F. Blackman and W. Barbour, Muleshoe, last week attended a week-long agency school conducted at the Hon. Office of Union Life Insurance Company. This school is being conducted for selected company agents who have successfully begun their life insurance career this year. The school is being held by John Hickman, Agency Secretary; Garland Swepston, Agency Supervisor; and Frank Whitbeck, Vice-president and Director of Agencies.

Mr. Blackman and Mr. Barbour are associated in the Krebs Agency in Lubbock.

**It's Old Stove
Round Up Time**
A Good Time To Replace Your
Old Stove With A...



MODERN GAS RANGE

Now is the time to visit your gas appliance dealer! Take advantage of the liberal trade-in allowances for your old stove on a new modern gas range. You'll have no trouble finding exactly what you want in the fine selection of modern gas ranges designed to give you the finest cooking performance. The new gas ranges have every modern advantage for easy, everyday meal preparation. It will pay you to put your brand on a new gas range during the Round-Up.



TODAY'S meditation

CHRISTLIKE OBEEDIENCE
The thief cometh not, but for to steal, and to kill, and to destroy; I am come that they might have life, and that they might have it more abundantly. (John 10:10.) Read John 10:7-15.

Once when on a bus we passengers found ourselves looking upon a lovely bend in a river flowing between two high banks. The last rays of the setting sun were reflected in the quietly flowing river. One lady remarked, "The loveliness of that scene somehow seems to represent the beauty and goodness of life; it makes me feel glad I'm alive." The lady with whom she was sitting said, "That winding river has always made me think of a huge snake; I don't see anything pretty about it."

How characteristic are those two views of life! We get out of life only what we put into it. We see beauty in living only if we contribute beauty and goodness to the on-going stream of life.

Are we reflecting the joy of obedience to Christ as we go about our daily task? Are our moral and religious principles so clear-cut and positive that God uses us to guide and direct our neighbors into a radiant and active faith?

PRAYER

O Lord of life, grant that we as Christians may so reflect in our daily living the light of Thy Son Jesus that others will believe and want to join in fellowship with Thee. May our lives be built upon the teachings and spirit of Jesus—truth and righteousness which never can be destroyed. In His name we pray. Amen.

THOUGHT FOR THE DAY
Today I will try to reflect to others the light I have found in Christ.

Vera Largen (Tenn.)

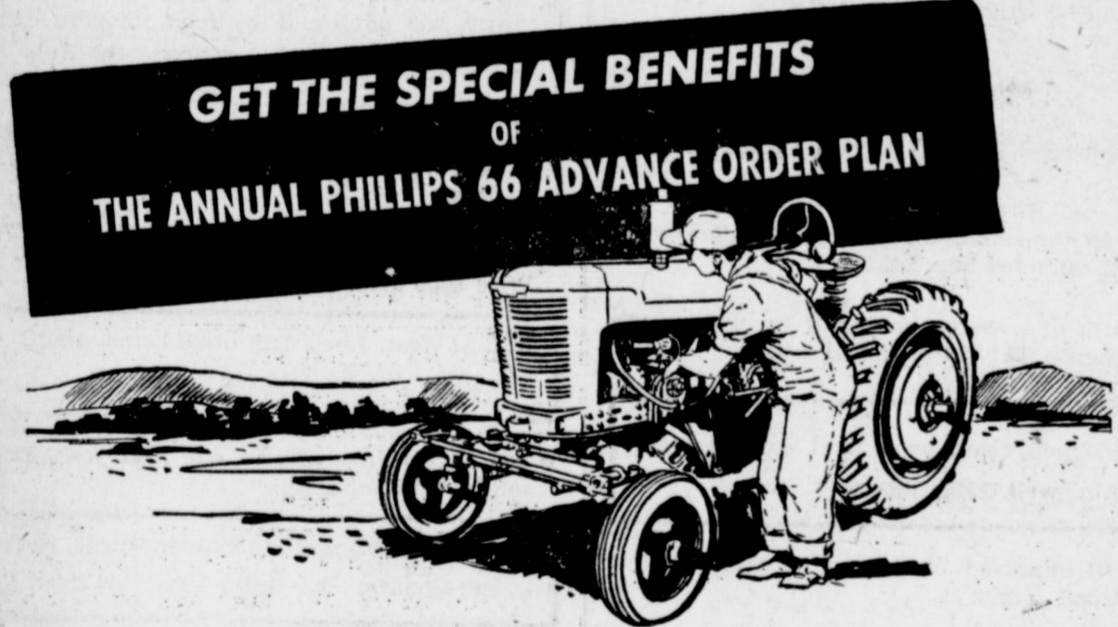

GET THE SPECIAL BENEFITS OF THE ANNUAL PHILLIPS 66 ADVANCE ORDER PLAN

HERE'S THE PLAN:
Order now the Phillips 66 Motor Oils, Greases and Gear Oils you need for the months ahead. Set a single delivery date any time between January 1 and May 31, 1953. On orders as small as 15 gallons you get all the benefits of the Annual Phillips 66 Advance Order Plan.

HERE'S HOW YOU BENEFIT:
You save money. Generous discounts are given—as much as 5 cents a gallon. There's no money down—no cash outlay. Payments are arranged after delivery is made. You get price protection—pay at today's low prices—no worry about price increases. You get an assured supply of the products you need when you need them.
And best of all, you get high quality products. You can depend on Phillips 66 products to take good care of your machinery. For example, Phillips 66 Heavy Duty Premium gives you everything you need in a motor oil on the farm.

Call today. Take advantage of the Annual Phillips 66 Advance Order Plan.

MULESHOE LIQUEFIED GAS COMPANY
MULESHOE NEEDMORE

You always get a Better Deal and a Better Buy WITH CHEVROLET TRUCKS! Better Buy Now!

A better deal because...
Every Chevrolet truck is factory-matched to the job—with the right power, the right capacity, right engine, transmission, springs, axle, and tires to do its work at the lowest possible cost.
Come in and see for yourself what a wonderful deal you'll get with a great new Chevrolet truck.

A better buy because...
THEY LIST FOR LESS
Production economies, possible because Chevrolet is the world's largest truck manufacturer, let Chevrolet trucks list for less than comparable models of any other make.
LOWER OPERATION AND MAINTENANCE COST
Valve-in-Head engine design; strong and sturdy Hypoid rear axles; Flexi-Mounted cabs; rigid, channel-type frames; single-unit rear axle housings; Unit-Design bodies and many, many other features reduce costs and increase the life of your Chevrolet Advance-Design trucks.
TRADITIONALLY HIGHER TRADE-IN
Chevrolet trucks keep their value longer—proof of the greater value built into Chevrolet trucks and a wonderful plus at trade-in time.

first in demand in value in sales

CHEVROLET

MORE CHEVROLET TRUCKS IN USE THAN ANY OTHER MAKE!

C. & H. CHEVROLET CO.
MULESHOE, TEXAS

Wayne Holmes Receives Diploma

Wayne Holmes, son of Mr. and Mrs. J. W. Holmes, completed his high school tests and has received his Naval High School diploma which will entitle him to a diploma from Muleshoe High School.

Wayne is serving aboard the USS Valley Forge, CV-45. He is a fireman first class and has been in the Navy since September 12, 1951.

Carnival Held At Circleback

Through the efforts and cooperation of the ladies of the Circleback community, a night of fun was enjoyed Thursday, Oct. 30, at Circleback.

Among the most interesting features of the carnival were the fishing pond, the floating saucer, the freak room, and the room of horror.

Refreshments of cake, cold drinks, and popcorn were enjoyed by those present.

Our Honor Roll

New subscribers to The Journal this week are:

Fred Clements, Littlefield.
E. W. Adkins, Route 2.
Claude Gage, Sudan.
E. A. Seaton, Route 1.
H. W. Blair, Kerrville, Texas.
A. W. Gore, Sudan.

Old subscribers who have renewed their subscriptions to The Journal this week are:

Jack Stallings, City.
Muleshoe Chamber of Commerce, City.
A. J. Lenderson, City.

WORLD'S FINEST AUTOMATIC WASHER

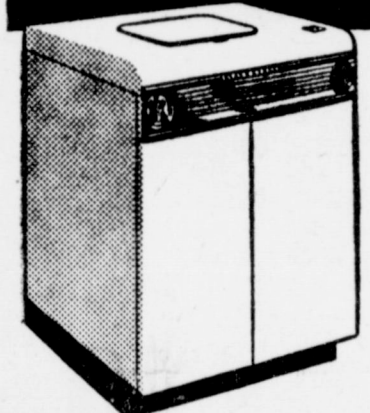

BLACKSTONE

We'll demonstrate its superiority right before your eyes. Weekly payments as low as \$2.50

Johnson-Pool TIRE & APPLIANCE

Dial 7370 — Muleshoe

Pace Setter House for 1953

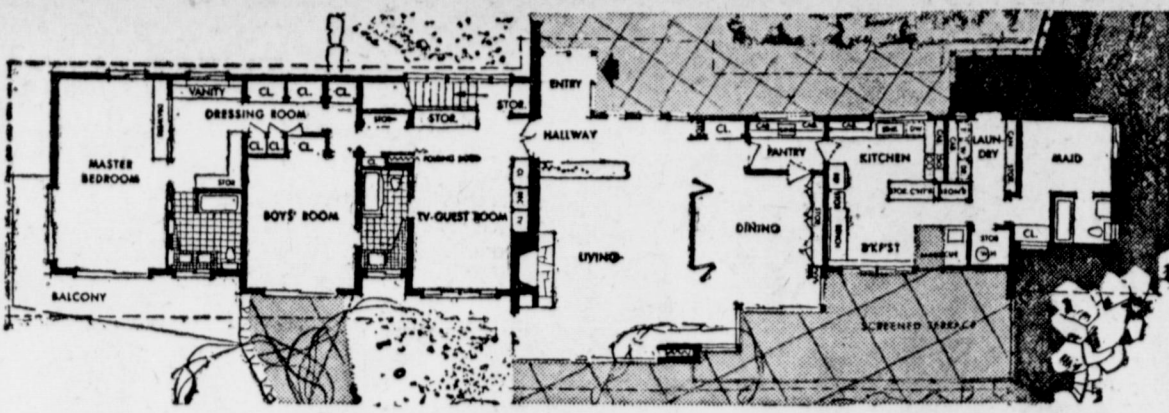

This is the floor plan for "The Pace Setter House of 1953," located at Bronxville, New York. The subject of more than 60 pages of text and illustration in the November issue of House Beautiful magazine, the Pace Setter is built on a true East-West line so that the main windows of its living quarters face South. Main points in the plan include: correct, year-round orientation to the sun and winds; segregation of private rooms from public and service areas; through-ventilation in 7 rooms; six places for outdoor living for six kinds of weather conditions; and direct access to terraces from six rooms. Not shown in this view is a partial lower floor, built under the master bedroom and boys room, and containing a family entertainment room, the heater room, and space for a future bath.

LONE STAR Agriculture

Released by The Texas Department of Agriculture

By John C. White, Commissioner

SEASONAL FOOD SAVINGS

Are you stocking the family freezer with home grown products to cut down on the grocery bill? A small garden is a big help. But there is another method you can use. The housewife can save on foods purchased and stored at the time of year they are most plentiful and selling at the lowest price. Buying at the wrong time sends much of your savings down the drain.

Seasonal commodities, such as early maturing fruits and some vegetables, usually aren't any bargain when they first appear on the grocery shelves. But a short wait to buy will result in an abundant supply at an economical price for storing.

There are 18 plentiful foods the housewife can take advantage of in November. Some of them can be bought in quantity to put in the freezer or on the pantry shelf for future use.

These products are: honey, carrots, filberts, table grapes, domestic dried figs, dry baby lima beans, pork, lard, walnuts, almonds, frozen fish, canned tuna, salad oils, buttermilk, table fats, cottage cheese, vegetable shortening, nonfat dry milk solids.

Weather conditions and other factors affect the supply and price, of course. But the best times for buying some Texas-grown foods for freezer storage are listed below.

Paste the following table on the lid of your freezer. It will serve as a fair guide on economical purchases.

Apples — August, September, October; Beets — January, February, and March; Broccoli — January; Carrots — January, February, March, April; Cauliflower — December, January;

Jesse Osborn, City.
R. J. Mitchell, City.
Ray Griffiths, City.
J. R. Clark, Route 1.
R. D. Gilliland, Route 1.
R. T. Atchison, Route 1.
Virgil Nowell, Route 2.
O. M. Self, Route 2.
A. F. Hutchinson, Goodland.

December Call For 2,814 Men

AUSTIN, Nov. 6 — State draft boards will be called upon early in December to furnish 2,814 men for the armed forces during January, 1953. Lt. Col. Morris S. Schwartz, deputy state Selective Service director, said here Thursday.

Authority for the action was received in state draft headquarters Wednesday from national Selective Service headquarters. The January quota for the entire country is 48,000.

Colonel Schwartz pointed out that the January call is bigger than any monthly quota received during 1952. Large quotas of recent months, he said, are necessary to replace the "thousands

of men getting out of the service."

The armed services at this time are maintaining their strength, not building up to a higher strength, Colonel Schwartz said. He pointed to figures showing number of Texans separated and number taken into the armed forces during September, latest month for which statistics are available.

"In September, we received notification of the separation of 4,612 Texans from the armed services," Colonel Schwartz said. "Our records show that 4,613 Texans were taken into the armed forces by enlistment and induction."

Colonel Schwartz said he expected more or less the same situation to prevail until next spring, provided the world situation and U. S. policy remain the same.

State draft headquarters also announced physical examination of around 7,500 men in December and probably another 7,500 in January. December examination calls already have been sent to boards and January examination call is expected to be sent in late November.

VISITORS IN SURRATT HOME

Billy Crouch of Littlefield and D. H. Gregg of Seminole visited in the home of Billy's sister, Mrs. Woodrow Surratt and family, last week.

GUEST FROM AMARILLO

Evelyn Stephens of Amarillo visited over the week end in the home of her parents, Mr. and Mrs. C. C. Stephens. Visiting Sunday in the Stephens home was Mr. and Mrs. Loyd Stephens and family of West Camp.

HARTS VISIT HERE

Mr. and Mrs. E. R. "Bill" Hart, of Kansas City, Mo., arrived Saturday for a visit here with his brother, Houston Hart and family. Mrs. Mary Hart, and with his sister, Mrs. Anna Margaret McGraw, of Lubbock.



BUTANE — PROPANE CARBURETORS — STOVES — APPLIANCES Phone 2810 For Prompt Service

ACCEPT A COUNTERFEIT? OF COURSE NOT!



A forged coin may get by for a while, but sooner or later it's found out and someone's left holding the "phony."

When it comes to buying parts for your John Deere Equipment, buy parts that you can trust... genuine John Deere Parts. They're dependable parts made right... to fit right... to perform properly and last longer.

John Deere Parts are made from the same top-grade materials... by the same precision methods... to the same exacting standards as were the original parts they replace. We carry the genuine; see us for your John Deere Part needs. Come in soon.

DAVIS-LENDERSON

YOUR JOHN DEERE DEALER

PHONE 2970

MULESHOE

BUY ONLY GENUINE JOHN DEERE PARTS - THEY FIT AND WEAR LIKE THE ORIGINALS!

RAYMOND GREEN

Cotton Buyer

1223 West 1st Street

Old Telephone Office Building
On Morton Highway

PHONE 6350

MULESHOE

BUY-WORD in the field of travel



WHEN was the last time you priced the new cars?

When was the last time you matched feature against feature, size against size, horsepower against horsepower — and discovered for yourself which car really tops the value parade?

We'll tell you this —

If you put any Buick—SPECIAL, SUPER or ROADMASTER—against other cars of comparable cost, you'll find it the buy-word in the automobile market today.

Not alone on room, and power, and ride — and equipment included in the list price.

But also—and this is where your senses must be judge—in the thrill per dollar you get in a Buick.

There's no other way to know the lift in spirit you get when a great Fireball 8 Engine is pouring out its high-mileage power, when Dynaflo Drive* is at its silky work, when a million dollars' worth of ride engineering is cradling your travel in ever-level comfort.

We'll tell you this too —

If you can afford any new car you can afford a Buick. For Buick prices start way down where the so-called "low-priced three" really worry.

Drop in and let us show you the big-thrill buy called Buick.

Equipment, accessories, trim and models are subject to change without notice. *Standard on Roadmaster, optional at extra cost on other Series



So Much To Be Thankful For!

... in this free and wonderful land of our. We're grateful for these prosperous times... a generous Mother Nature... good friends like you who make life worth living.

We will not be open for business Thanksgiving Day, Nov. 27th

MULESHOE STATE BANK

Member Federal Deposit Insurance Corporation

Muleshoe Automobile Company

PLAINVIEW HIGHWAY

MULESHOE, TEXAS

THESE PRICES GOOD THROUGH NOV. 26th

SCHILLING'S
Coffee
Drip or Regular Pound **79c**

DEL MONTE
Catsup
14 Oz. Bottle **17c**

KIMBELL'S WHOLE
SWEET POTATOES
No. 2 1/2 Can **27c**

DEL MONTE
PUMPKIN
No. 303 Can **13c**

AUNT ELLEN'S
PI-DO
Pkg. **13c**

FORT HOWARD
TEANAPS
2 80 In Box **25c**

BAKER'S
COCOANUT
1/4 Lb. Box **13c**

HAM SALE
WHOLE LB. **55¢**
HALF LB. **57¢**

THESE ARE WILSON'S CERTIFIED HAMS. WE PURCHASED 2,000 POUNDS AND GOT A GOOD PRICE SO WE ARE PASSING THE SAVINGS ON TO YOU. FOR YOUR THANKS-GIVING FEAST.



TURKEYS AT LOWEST MARKET PRICES

Franks Paulger's All Meat 1-lb. Cello Pkg. **39c**

Bacon Corn King, 1-lb. Pkg. **43c**

Fryers Fresh Dressed, Lb. **55c**

WE HAVE PLENTY OF HENS FOR STEWING OR BAKING

POWDERED OR BROWN SUGAR LB. .. **10c**

HERSHEY'S **CHOCOLATE DAINTRIES** 6 oz. Pkg. **19c**

OUR DARLING YELLOW CREAM STYLE **CORN** No. 303 Car **19c**

LIBBY'S **CHILI and SPAGHETTI**, No. 303 ... **29c**
WORTH MOOR **CHOCOLATE COVERED CHERRIES**, 1-lb. box **49c**

—Frozen Foods—
SNOW CROP FROZEN
BLACK EYE PEAS
10 Oz. Pkg. **27c**
SNOW CROP FROZEN
CUT CORN
10 Oz. Pkg. **23c**



FOR YOUR THANKSGIVING FEAST

FANCY CALIFORNIA **CAULIFLOWER**
Per Pound **12c**

JUST RIGHT FOR THANKSGIVING
CRANBERRIES
Pound Cello Pkg. **29c**

FANCY TEXAS **ORANGES** **lb. 7c**

TENDER CRISP **GREEN ONIONS** 2 BUNCHES **15c**

FANCY CALIFORNIA **TOMATOES** **lb. 23c**

CALIFORNIA **CELERY** LARGE STALK **15c**

CASHWAY

"Where Friends Meet And Prices Talk"

FREE DELIVERY

Phone 2440 or 2450