

The Muleshoe Journal

DEDICATED TO THE PROGRESS AND DEVELOPMENT OF BAILEY COUNTY AND THE GREAT MULESHOE COUNTRY

VOLUME 31, NUMBER 14

MULESHOE — County Seat of Bailey County — TEXAS

THURSDAY, MARCH 26, 1936

MORE SWINE LAURELS

Bailey County Boys Bring Home More Ribbons From Plainview

Marlon Inman, Bailey County 4-H boy, showed the champion Poland China barrow in the annual Plainview Fat Stock Show. Marlon's pig, a lightweight, was first in the highly competitive class of 48.

Reese Air Force Base Men Address Lions Club

Master Sgt. Kavalavski and Tech. Sgt. Custer of the Reese Air Force Base in Lubbock gave the Muleshoe Lions Club something to think about when they gave the members a talk on the Red Cross and what it has been doing for disaster areas. Both men have seen the Red Cross in action, and their praise of the organization was very high. The program was presented by Travis Reed under the auspices of the Bailey County Red Cross Chapter. Harvey Bass, Chairman of the Chapter, also announced the appointment of Buddy Blackman to head up the committee for blood donations. The Bloodmobile will visit Muleshoe April 27, and the quota for this county is 200 pints. Visiting guests at the noon meeting were Mrs. L. S. Barron, Harvey Bass, Buddy Blackman, Simon Aron all of Muleshoe; Fred Phelps, Clovis; H. L. Recius, Clovis; Dan Pennick, Amarillo; and Bruce Paul also of Amarillo.

Farm Bureau To Elect Officers

Dean Harmon, of Tulia, has accepted an invitation to be the principal speaker at the annual meeting of the statewide Farm Bureau, to be held here the evening of Thursday, April 2. The meeting will be in the high school auditorium. Mr. Harmon has for a long period of years interested himself in the water resources and problems of this irrigation section. He is director for District 2, Hi-Plains Underground Water Conservation District. On March 10 he attended a meeting of the statewide Farm Bureau committee which is studying proposed legislation that might affect underground water. It is therefore presumed that his talk here will be concerned with a review of such proposed measures. Local bureau officers are urging a full attendance of the members. Coffee and doughnuts will be served, and officers and directors for the coming year will be elected. C. H. DeVaney, vice-president of the Texas Farm Bureau, is maintaining an office in Austin to advise with legislators on all proposed legislation that affect agriculture. Mr. Harmon is expected to bring a report from Mr. DeVaney also.

Over 1100 Attend Free Family Party

A crowd of people estimated between 1100 and 1200 attended the annual free family party given by Johnson-Nix and the International Harvester Co. Wednesday night at the High School Auditorium. Fred Johnson said that this was the best troupe of entertainers he has seen in his many years with International Harvester. Fred also had as his special guests Coach Bailey and the girls basketball team which he introduced to the audience at the start of the show.

MILLERS AND ROBINSONS RETURN FROM CALIFORNIA

Mr. and Mrs. J. P. Miller and Rev. and Mrs. M. E. Robinson returned Tuesday night from Salinas, Calif., where they attended the funeral of Mr. Miller's sister on Saturday. They left Muleshoe Wednesday, March 18, the day of her death.

Marlon also exhibited the reserve grand champion pen of three barrows. One of these individuals was judged seventh in the Poland China lightweights. Don Copley, another 4-H boy, showed the 10th Poland lightweight and Jerry Inman, brother of Marlon, showed the fifth heavyweight and the 15th lightweight Poland China barrow. Mike O'Hair exhibited the 6th and 7th lightweight Duroc barrow.

Edward Wuerflein, Muleshoe FFA boy, showed the 6th barrow in the lightweight Hampshire class at Plainview. Swine judging was completed Wednesday afternoon and the sale will be Friday. Judgings in the lamb division was not completed in time for a report in this week's paper.

Mystery Farm Is Identified

Last week's Mystery Farm has been identified as the N. L. "Pete" Saylor farm in West Camp community. Mr. Saylor has not been in to acknowledge that the farm is his, but we have decided that so many people could not be wrong. Winners of the identification contest this week are: Mrs. Jimmie Mooneyham, Route 2. Mrs. Dick Ellis, city. These turned in their guesses first for the city and rural divisions. Western Fertilizer is sponsoring the Mystery Farm this week. See if you can identify it and let us know promptly.

Revival Begins Easter Sunday At Three Way

Revival services at the Three Way Baptist Church will begin Easter Sunday, April 5, according to announcement of Rev. J. E. Moore, pastor. Services will be at 10:00 a. m. and at 7:30 p. m., he said. The revival is to continue a week, closing Sunday, April 12. Rev. J. Henry Cox, of Olton, will be the evangelist. Singing services will be led by Rayland Nichol. Everyone is cordially invited to attend.

Gospel Meeting At Progress Set

A gospel meeting is to begin at the Progress Baptist Church tomorrow night, Friday, March 27, according to Rev. Morgan, pastor. Rev. Claude Farris of Carlsbad, N. M., who was a pilot in World War II, was captured by the Germans and held prisoner for 15 months, will be the preacher. Bob Lewis, formerly of Spur, a graduate of Wayland College of Plainview will lead the singing. Morning services will be at 7:30 and evening services start at 8 o'clock. Everyone is cordially invited to attend.

ATTENDED GRAND OLE OPERA

A number of Muleshoe people attended the "Little Jimmie Dickens Show" and the Grand Ole Opera program Monday night at the Clovis Armory and enjoyed a wonderful two hours of entertainment.

GUESTS FROM BROWNFIELD

Mr. and Mrs. Henry Williamson of Brownfield were guests over the week end in the home of Dr. and Mrs. A. E. Lewis and other friends.

GARDNERS RETURN FROM OKLAHOMA

Mr. and Mrs. A. J. Gardner returned Sunday from Hollis, Oklahoma where they visited with her father and mother, Mr. and Mrs. W. F. Hudson.

Banquet Speaker

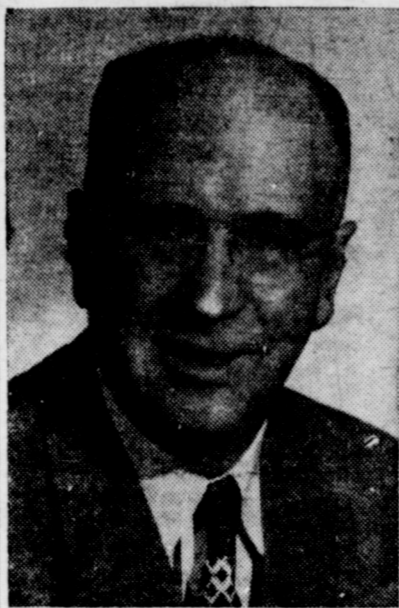

D. HODSON LEWIS

Principal speaker for the annual Muleshoe Chamber of Commerce Banquet this year will be D. Hodson Lewis, of Dallas, former manager of the Southwestern Division, U. S. CofC. The banquet will be given the evening of April 14, in the high school lunch room.

City Election To Be Apr. 7

A mayor and three aldermen will be chosen in the Muleshoe city election scheduled for Tuesday, April 7. W. T. Bovell is the only name printed on the ballot in the mayor's race. For the three aldermen places, four names are on the ballot: W. R. Harper, Johnny Johnson, George Mayo, Sikie Watkins.

Terms of W. R. Harper and of Dudley Malone expire. Mr. Malone is not offering for reelection. Another vacancy was created by the resignation of Mr. Bovell, an alderman who had been mayor pro-tem since Ray Keeling resigned upon moving away.

Holdover members of the city commission are N. H. Greer and Sam Fox. J. E. Day will be presiding judge in the election and clerks will be Mrs. Henry Hanover, Mrs. J. E. Day, and Mrs. Tom Zimmer. Voting will be in the city hall between the hours of 8 a. m. and 7 p. m.

Members Report On Rotary Meet

Reports on the district Rotary conference, held in Borger earlier this month, were made by four of those who attended from the local club when the club met Tuesday noon this week. The four were Harold King, J. M. Forbes, Onard Upton, and M. G. Bass. They discussed various phases of the conference program. Surrounding Baptist churches who will attend are located at Longview, Three Way, Maple, West Camp, Y. L. Enochs, Hicks Chapel, Progress, Watson, Bula, Circleback and Lazbuddy.

J. L. Withrow Rites Conducted

Withrow were conducted from the First Baptist Church of Muleshoe at 2:30 p. m. Saturday, March 21. Mr. Withrow, who was 58, passed away at McCombe at 10:30 a. m. Wednesday, March 18. Rev. Leslie Heubner, of Littlefield, officiated in final rites. Interment was in Lazbuddy cemetery, with Muleshoe Funeral Home in charge of arrangements. Mr. Withrow is survived by his wife, Mrs. Carrie Withrow, and two step-daughters, Mrs. Marge Collins, Barnesville, Ohio, and Mrs. B. H. VanDyck, Muleshoe. He had been chief engineer of the Texon Power Plant where he has resided for ten years. Mr. Withrow was a member of the Baptist church at Big Lake. Pallbearers were Guy Bosworth, Eddie Bosworth, John Dyc, B. H. Bickel, H. M. Shofner, and Mervin Wilterding.

Trustee Election April 4

TWELVE LOCAL FIRMS PARTICIPATE

Spring Style Show Friday Night, Features Many Muleshoe People

Arrangements have been completed on the Spring Style Show to be presented Friday night, March 27, at the American Legion Home, by the Los Planos Study Club.

Warns Against Turning In Road

Turning tractors in the road while plowing is a practice that is causing Tom Morgan, Commissioner, a lot of worry in Precinct 1. Mr. Morgan said when a farmer turns his tractor in the road it usually tears the road up, and it makes it still harder for him and his crew to maintain the roads in useable condition. In some places the plows have struck the road, leaving bad holes. He asked for the cooperation of all in the precinct in the interest of better roads and economy in the conduct of his work.

Youth Rally To Be Held Saturday

The B-H-U of the First Baptist Church are sponsoring a Youth Rally on Saturday evening at the church for all intermediates and young people of the community. The program begins at 5:30 p. m. with registration followed by fellowship and recreation under the direction of Mrs. Elizabeth Watson and Karolene Towns.

The youth of other churches of the community have been invited and several of the talented young people of those churches will be on the program. A free supper will be served at 6:30 p. m. Rev. Bob Bratcher of Wayland College will be the guest speaker. He spent last summer in Formosa and took many interesting pictures while there. These slides will be shown in the church auditorium at 8 p. m. and all adults are invited to attend and hear Rev. Bratcher's interesting comments. Others on the program are Carrol Pool and Wayne Bristow. Charles Bratcher, president of the B-H-U will be master of ceremonies. Rev. Bratcher will close the meeting with a message for the youth at 9 p. m.

Final Rites To Be Held Sat. For G. D. Kersey

Final rites will be held for George Dewey Kersey, Saturday, March 28, at 2 p. m. at the First Baptist Church with Rev. A. W. Blaine and Rev. M. E. Robinson officiating. Mr. Kersey succumbed at his home Wednesday night at 11:50 o'clock at the age of 55. He was a veteran of World War I and had been a local farmer since 1940. Survivors are his wife, Mrs. G. D. Kersey, three children, Mrs. Jean Geary of Borger, Charles and Ray Kersey of Muleshoe, three sisters, Mrs. Jim Gay of Nevada, Texas, Mrs. C. M. Sandlin of Pecan Gap, and Mrs. J. A. Watson of Lubbock. He is also survived by three grandchildren. Interment will be in the Lubbock Cemetery under the direction of the Muleshoe Funeral Home. Pallbearers are Buford Butts, Edd Moore, Barry Lewis, David Anderson, Rufus Gilbreath, and Eddie Lane.

FUNERAL OF BRIGGS INFANT HELD HERE

Funeral services for Bryan Kent Briggs, infant son of Mr. and Mrs. Hinds Briggs, were conducted at the graveside in Muleshoe cemetery at 3:30 p. m. The baby, born Tuesday, lived only a brief time. Dr. J. O. Haymes, Plainview, officiated. Muleshoe Funeral Home was in charge of arrangements. Survivors are the parents; three brothers, Don Briggs, student at Texas Tech, Jot and Ronnie Briggs of Muleshoe; and the grandparents, Mr. and Mrs. W. H. Briggs of Lubbock; Mrs. Mary Jewers, of Tye, Texas.

IN OKLAHOMA

Mrs. C. E. Briscoe has been in Oklahoma on a short business trip this week. Mr. and Mrs. F. M. Vandever on the birth of a daughter, Charlene, March 22. Mr. and Mrs. R. L. Lansdale on the birth of a daughter, Dorothy Jean, March 22.

ROY LOCKER also exhibited the

Muleshoe Will Pick 2 Trustees

Trustee elections in Bailey County school districts are set for Saturday, April 4.

In Muleshoe district, the ballots will contain the names of six men, with two members of the board to be elected. On the ballots will be printed the following names: Harold Mardis, C. B. (Buddy) Howard, B. H. (Buford) Hunt, M. H. (Chick) Ottwell, D. L. Morrison, Clyde Holt.

Terms of Jack Lenderson and Bert Seales will expire and neither were willing to offer for reelection. Lenderson who has served 6 years, has been president of the board. Holdover members of the trustee board are: Dee Warner, David Anderson, John Sowder, Verney Towns, and Jim Cox.

Voting for Muleshoe district will be in the junior high school building. Polls will open at 8 a. m. and close at 7 p. m. Mrs. Walter Witte is election judge and assistant judge will be Mrs. Henry Hanover and Mrs. Jeff Peeler.

Banquet Honors School Athletes

Muleshoe's annual athletic banquet is set for next Tuesday night, March 31, in the high school lunch room at 7:30 o'clock. Members of the boys' football, basketball, and track squads, and of the girls' basketball and volleyball squads are to be honored at the banquet.

Principal speaker for the occasion will be Frank Kimbrough, football coach at West Texas State College, Canyon, who is widely known as a successful mentor of grid teams and as an outstanding man and public speaker.

A few tickets are available to the public and those who wish tickets should see Mrs. Clyde Holt, Mrs. D. L. Morrison, or Mrs. Jim Burkhead.

LOCAL MARKETS

Cream, lb.	63c
Eggs, doz.	40c
Lt. Hens, lb.	16c
H. Hens, lb.	20c
Hogs, cwt.	\$20.50
Kafir, cwt.	\$2.35
Maize, cwt.	\$2.35
Hegari, cwt.	\$2.35
Wheat, bu.	\$2.15

Bailey County Boys Win 6 First Place Ribbons In Lubbock Show

Bailey County 4-H and FFA boys brought home six first place ribbons with the few animals they showed at the Fat Stock Show held in Lubbock last week.

Michael O'Hair, 4-H club boy, showed the first place heavy Poland China barrow, and the 4th place pen of three Polands. Jerry Inman, another 4-H club boy, won first place in the light Poland China class and had 5th place pen.

FFA boys brought in more firsts. Don Moore showed the first place fine wool lamb. Other placings in this class include Delbert Black, 10th; Dwayne Epling, 12th; and Gene Jarman, 25th.

In the medium-wool class, Roy Locker exhibited the first place lamb, also the eighth place winner. Jimmy Black's entry, which was grand champion in the Muleshoe event the week before, was in 9th place, and other placings in this class were: Steve Smith, 13th; Buddy Pool, 18th; Bob Wingo, 20th; Donald Ross, 21st; Bobby Black, 22nd; and Gene Jarman, 24th.

Roy Locker also exhibited the

Four school districts in Bailey County have made preparations to elect district trustees and members of the county board of education in the voting scheduled for Saturday, April 4.

CIRCLEBACK will elect one trustee. Floyd Damon's term expires. On the ballot will be the names of Floyd Damon, Floyd O. Warren, Warren L. McCurry, and A. V. Patton. Holdover trustees are A. E. Moore, J. W. Shafer, L. A. Harper, and W. Earl May.

Judge of the Circleback election will be V. E. Garner, with C. G. Damon and Walter Damon as assistants.

THREE WAY In Three Way district terms of Roland Shephard and Albert Ellis expire. The ballots will have the names of Albert Ellis, W. T. Parker, Baker Johnson, Pete Tarlton for the two places on the board.

Holdover members of the trustee board are Horace Huffines, Dossie Terrell, John Gunter, Glenn Branaman, and Clyde Price. Judge of the election will be George Tyson, and assistants will be Horace Brashear, Clint Duesett, and Cass Stegall.

BULA Bula district will elect trustees for their five member board. Terms of E. N. McCall and M. H. Skinner will expire. Names placed on the ballot are: Marvin Skinner, G. B. Salyer, Marvin Drake, Roy Young, and R. E. Jones. Holdover trustee board members are A. M. McBea, C. Sanders, and John Hubbard.

Election judge at Bula is Otis Neal, with Jim Claunch and G. B. Salyer as assistants.

COUNTY BOARD Two trustees for the County Board of Education are to be elected. Terms of Tye Young, trustee at large; Ross Goodwin, representing Prec. 2; and f. Glen Williams, Prec. 3 representatives expire. Names of all three will appear on the ballot for reelection.

Terms of the representatives on the board for Precincts 1 and 4 will not expire. They are Francis Gilbreath, No. 1; and Jim Claunch, No. 4. The five members and Cecil H. Tate, ex-officio secretary of the board comprise the county board of education.

Concrete Ditch Will Be Poured

The Wallace Construction Co. announce they will pour a concrete irrigation ditch on the L. E. Kolar farm the coming Monday, March 30. The farm is 3 miles west and 1/2 mile north of Muleshoe.

Officials of the company said it is to be the first installation in Bailey County of the Wallace-form concrete lined irrigation ditch. Everyone is invited to see the demonstration.

Animals Sell High

Lambs through 10th place were sold at the auction. Moore's lamb brought 50c per pound. Delbert Black's lamb 31c. Roy Locker sold his first place lamb for 50c per lb., had 2 to sell for 35c. 1 for 32c, and 1 for 31c.

Goodwin's weevil brought 25c per pound for his owner. Jimmy Black's lamb was sold for 30c per pound.

Enter Plainview Show

This week several of the boys are seeking still further sectional honors in the Plainview Fat Stock Show, held the first of the week. They entered 20 lambs and 2 pigs, but judging results were not obtained in time for printing in this week's paper.

The Muleshoe Journal

PUBLISHED EVERY THURSDAY AT MULESHOE, TEXAS

Entered as second class matter at the Muleshoe Post Office under the Act of Congress, March 3, 1897.



SUBSCRIPTION RATES

In Immediate Territory, 1 Year \$2.00
 Out of Immediate Territory, 1 Year \$2.50

J. M. FORBES Editor and Publisher

BABSON Discusses — War

Washington, D. C., March 26.—be no War III so long as Stalin For the last two years I have def- nitely stated that there would much printed evidence exists.

COX

DRIVE-IN THEATRE

Program

OF FINE ENTERTAINMENT

Saturday Only, March 28
CRIPPLE CREEK
 George Montgomery

Sun. & Mon., March 29 & 30
PRISONER OF ZENDA
 Stewart Granger & Deborah Kerr

Tues. & Wed., March 31 & April 1
HOTEL SAHARA
 Yvonne DeCarlo

Thurs. & Fri. April 2 & 3
WEEKEND WITH FATHER
 Van Heflin & Patricia Neal

MULESHOE
 TEXAS

Now that Stalin is dead, I have my "fingers crossed."

WATCH THE BRITISH
 Malenkov does not want war. He will try to follow Stalin's policy of "tiring them out." Stalin hoped he could drain us of men and money until we suffered from a depression. He, however, did not understand the American people, who are in no mood to compromise with Russian imperialism.

On the other hand, England is prepared to compromise with China in order to hold Hong Kong, to avoid a complete embargo and to prevent Russia from getting to the Mediterranean. Hence, Churchill could be a great factor in bringing the Korean War to an end. Therefore, I still believe that 1953 will see a Korean truce unless one of the satellites kicks over the apple cart.

WATCH THE SATELLITES
 Another factor is that the Russian Army chiefs do not want war. Although they might make a fine showing the first month by overrunning Europe and destroying one or more American cities, they know that Russia would be whipped in the end. They further know this would result in their death or banishment to Siberia.

This, however, is not true of the satellites, Poland, Czechoslovakia, and China. Although these nations are now "under the thumb" of Russia with their people cowed by fear of the Russian police, yet 90% are for freedom from Russian control. Their people are very patriotic and their stogie leaders are praying for some way to get free without themselves being shot, hanged or sent to Siberia.

WORLD WAR III WOULD FREE THE SATELLITES
 If World War III should come about, Russia would hesitate to arm the people of Poland and Czechoslovakia for fear these satellites would join with us and our Allies. Whatever the Communist leaders in these countries might wish, 90% of the people would want an Allied victory.

Every one of their Communist leaders might like to be another Tito. Furthermore, the United States and her Allies would have no objection to this provided we are assured they will never double-cross us. Probably both Eden and Tito have been discussing this in London. President Eisenhower does not deny any people a Communist economic system of their own choosing; but he will insist on honest dealings and noninter-

SAND HILLS PHILOSOPHER Says Congressman Wanting Stronger Words To Call Russia Is Dated

Editor's note: The Sand Hills Philosopher on his Johnson grass farm may know a little something about what he's talking about this week, as it involves words, and he seems to have plenty of that commodity.

I was out here the other afternoon watchin' my cattle graze, there's nothin' more satisfyin' than watchin' your own cattle graze on your own land, although I'll admit it was a little more satisfyin' this time last year, about 40 per cent more satisfyin', to be exact, as that's how much the price of the things has dropped and I stumbled onto a copy of a newspaper which was several days old but readin' an out of date newspaper is a lot more interestin' than dozens of things I can think of to do around this place and I took it to the shade and read where a Congressman in Washington was demandin'



STEADFASTNESS IN THE FAITH
 Be ye steadfast, unmovable, always abounding in the work of the Lord, forasmuch as ye know that your labour is not in vain in the Lord. (1 Corinthians 15:58).
 Read II Corinthians 11:22-30.

Once a little boy prayed for a special Christmas toy. His mother had heard his prayer. When Christmas morning came, the toy was not there. His mother said to him, "God did not answer your prayer, did He?" He replied, "Yes, God said, 'No'." He had not lost his faith. He was steadfast.

Steadfastness of faith has certain characteristics. It is not steadfastness to a creed but to God. It is a faith rooted and grounded in love. It is an active faith. This makes it faith abounding in good work.

One of the greatest examples of steadfastness was the Apostle Paul. We read the record of his sufferings in his Second Letter to the Corinthians. When they stoned him at Lystra and dragged him out of the city, on recovering he went back to them. He was steadfast, and abounding in good work.

PRAYER
 O God, who art steadfast in Thy promises, keep us steadfast in our faith that Thou wilt fulfill them. Help us to accept whatever answers Thou dost grant us. Keep us true and faithful to Thee. Keep us abounding in good works, for the sake of Christ and to Thy name's honor and glory. Amen.

THOUGHT FOR THE DAY
 "Here I stand; I can do no other."
 —Martin Luther
 William Swaes (Penn.)

STOCK MARKET INDICATIONS

In short, while we surely want peace; and Russia probably wants peace, the satellite nations surely would like to see Russia and the United States come to blows. Hence, the big question today is: "Will one of these satellite nations do something to start World War III?" The recent action of the stock markets indicates this is a possibility.

All of the above makes me hesitant to make any World War III forecasts at this time. I will, however, guess that Mr. Stalin's death will result in better business for 1953 than most of us at the beginning of the year anticipated. If I were today writing my 1953 Forecast I would be more bullish.

TELEVISION

— that will come through when others fail!

See The

ZENITH

—At—

SPENCE RADIO SHOP

Phone 7020

Cargile Was On Atomic Maneuver

DESERT ROCK, NEV. — Sgt. Preston E. Cargile, son of Mr. and Mrs. D. W. Cargile, Route 1, Muleshoe, was one of the specially assigned Army men who participated March 17 in the Atomic Maneuver at Camp Desert Rock, Nev.

He occupied a forward foxhole during the atomic blast and immediately after the blast charged forward in skirmishes to mop up an imaginary enemy theoretically weakened by the A-bomb blast.

Exercise Desert Rock V was a

sequel to battalion combat team exercises conducted by the Army and the Atomic Energy Commission at the desert site last spring, and is a key part of the Army's training program.

Sergeant Cargile is a member of the Sixth Army operational staff for Desert Rock, where he also assists other troops from all over the country who come to the Mojave Desert for this special combat training.

He entered the Army in February, 1951, and is presently serving as a crane operator in the 412th Engineer Combat Battalion.

Cargile has been awarded the Bronze Star Medal with oak leaf cluster and the UN and Korean Service Ribbons.

VISITORS FROM CALIFORNIA

Mr. and Mrs. Walter Rector of Visalia, Calif., visited last week in the home of his sister, Mrs. Binx Dent and family.

ENSIGN

Butane-Propane

CARBURETION

...FOR LOW COST FARMING

With Butane-Propane you can cook and heat the home. You can also run the tractor, irrigate, generate electricity and fuel your trucks. Equip your various engines with ENSIGN Carburetion for Butane-Propane and make very substantial savings in fuel costs and engine maintenance. Engines burning Butane-Propane run three to four seasons without overhaul or valve grind.

The carburetion you buy and its method of application is the key to successful engine operation. Ensign carburetor specialists for 36 years, pioneered Butane-Propane Carburetion and has perfected the finest equipment for easy starting, power, economy and safety. Consult your local ENSIGN Dealer. He is a specialist on Butane conversions and will gladly inspect your engines and advise on the feasibility and cost of the installation. Call or write him for free bulletin on the use of Butane-Propane in tractor, truck and pumping engines.

WIEDEBUSH & CHILDERS
 PHONE 2810 MULESHOE

MYSTERY FARM? MYSTERY FARM? MYSTERY FARM? MYSTERY FARM? CAN YOU IDENTIFY THIS FARM?

This is part of a series of 52 ads to appear in The Muleshoe Journal. Prizes will be two pair of theatre tickets to the Cox Drive-In Theatre. One pair of tickets will be given to the first person living in the city limits who identifies the farm. One pair of tickets will be given to the first person living outside of the city limits of Muleshoe who identifies the farm. Phone or write your entry to the Muleshoe Journal. Winners may pick up their tickets at the sponsor of this ad.

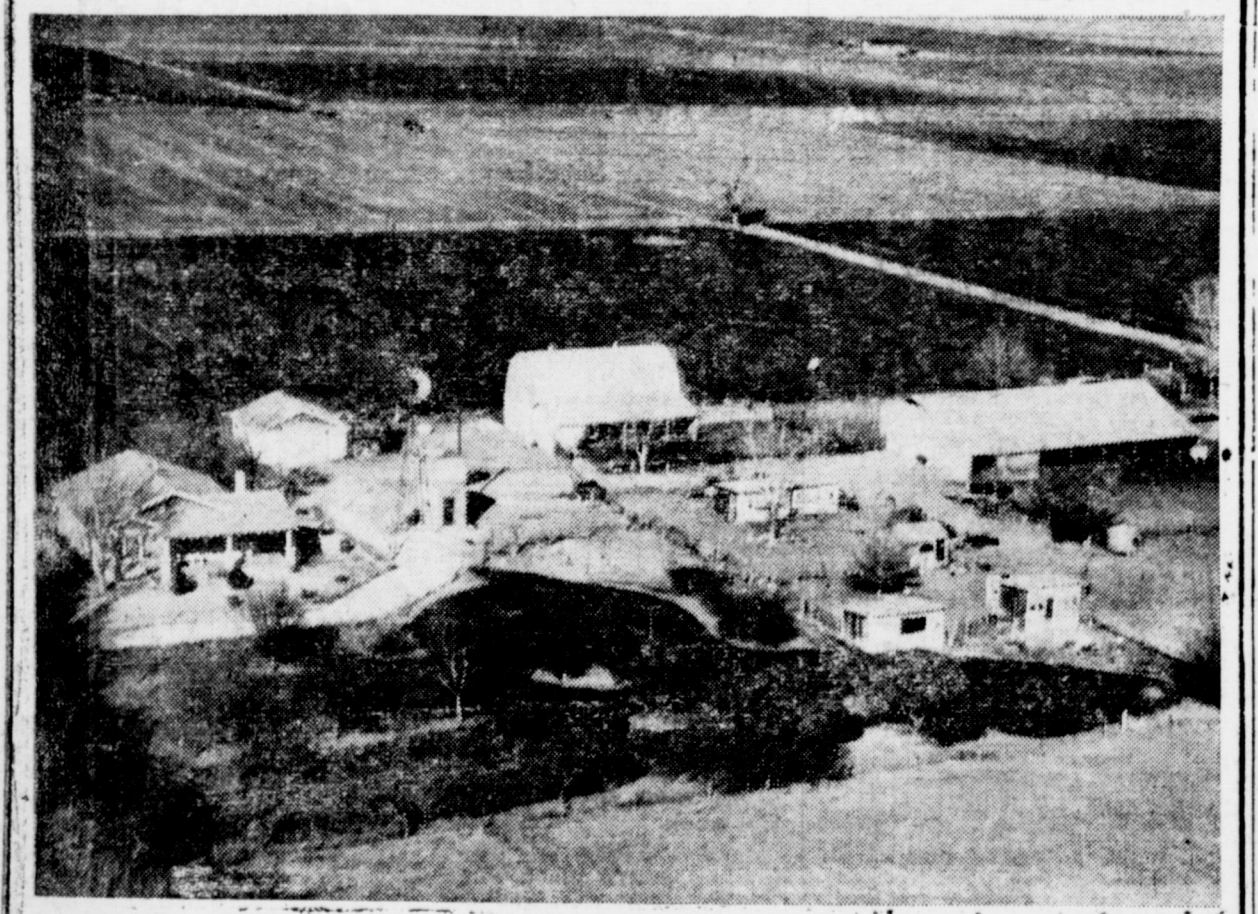

There's No Mystery About Better Crops When You Use The Best In Fertilizers.

WE HAVE A COMPLETE LINE OF DRY AND LIQUID FERTILIZERS — SEE US FOR YOUR NEEDS.

WESTERN FERTILIZER CO.

Announcing the arrival of

EVERYTHING

you've ever wanted in a truck—
ALL IN THE GREAT NEW FORD TRUCKS!

NEW F-100 PICKUP with 45 cu. ft. load space, new clamptight tailgate. Low loading height—just over 2 ft.

Now over 190 Ford Truck models—from Pickups to 55,000 lb. G.C.W. Big Jobs! Choose the one right Ford Economy Truck for your work!

New Ford "Driverized" Cab cuts driver fatigue! New curved one-piece windshield! New wider adjustable seat with counter-shock snubber! New insulation and quietness!

Widest transmission choice in truck history!

Synchro-Silent transmissions now standard on all models! Overdrive or FORDOMATIC Drive available in half-tonners (extra cost)!

New overhead-valve V-8's and Six! Plus, Truck V-8 and Big Six—5 great engines. Only FORD Trucks offer V-8 or Six choice.

New shorter turning! New set-back front axles—sharper steering angle—easier, faster maneuvering! New springs, new brakes!

COME IN! SEE THEM TODAY!

FORD ECONOMY TRUCKS

SAVE TIME! SAVE MONEY! LAST LONGER!

MOTOR COMPANY

PHONE 4930 FORD AUTOMOBILES AND TRUCKS MULESHOE

ALL ABOUT TEXAS in the Texas Almanac, on sale at The Journal. Phone 7220, we deliver.

Stop Taking Harsh Drugs for Constipation

End Chronic Dosing! Regain Normal Regularity This All-Vegetable Way!

Taking harsh drugs for constipation punish you brutally! Their cramps and gripping disrupt normal bowel action, make you feel in need of repeated dosing. When you occasionally feel constipated, get gentle but sure relief. Take Dr. Caldwell's Senna Laxative contained in Syrup Pepsin. It's all-vegetable. No salts, no harsh drugs. Dr. Caldwell's contains an extract of Senna, oldest and one of the finest natural laxatives known to medicine. Dr. Caldwell's Senna Laxative tastes good, acts mildly, brings thorough relief comfortably. Helps you get regular, ends chronic dosing. Even relieves stomach sourness that constipation often brings. Try the new 25¢ size Dr. Caldwell's. Money back if not satisfied. Mail orders to Box 280, New York 18, N. Y.

Our Honor Roll

New subscribers to The Journal this week are:
 Vernon Puckett, Route 1. Luce Southwestern Clipping Bureau, Topeka, Kansas.
 R. H. Akin, Sudan.
 C. E. Cooper, Route 2.
 Ralph Ethridge, Star Route 2.
 M. H. Terrell, Concord, Calif.
 Abe Lewallen, Morton, Texana Carthen, City.
 E. W. Bass, Route 2.
 John Bruton, City.
 Old subscribers who have renewed their subscriptions to The Journal this week are:
 Belle Snyder, City.
 Siskie Watkins, City.
 W. E. Howard, City.
 C. C. Matthews, Route 1.
 Dottie Wilterding, Route 1.
 Mrs. Alex Steinhock, Route 1.
 Dick Willman, Route 1.
 F. L. Brown, Route 2.
 Lewis Stewart, Route 2.
 Harold Mardis, Route 2.
 Roy Sheriff, Route 2.
 Vaughan Johnson, Portland, Oregon.
 Frank Atkinson, Portland, Ore.
 C. A. Grau, Grady, N. M.

Grand Champion Poland China Barrow



JERRY INMAN shows the grand champion in the fat barrow division of the Bailey County 4-H and FFA boys Project Show, held here Friday, March 21. The barrow showed in the Poland China lightweight class.

Pleasant Valley Farm Bureau Entertains Group

The Pleasant Valley Farm Bureau was host to a large group Tuesday evening, March 17, at the community hall. A bountiful supper was served by the ladies of the community at 7 o'clock.

F. L. Shelby, president of the Lamb County Farm Bureau, was master of ceremonies for the occasion. "Cotton John" of K. G. N. C. in Amarillo was present and made a tape recording of the program. He interviewed several members of the community including Harry Ingelking, president of the Pleasant Valley Farm Bureau, and Mrs. Jerry Allison, president of the Pleasant Valley Social Club.

Music was provided by the Blackwater Valley Boys, John Fried, W. B. Gilbreath, Jack Henderson, and Eugene Buhman and by local talent consisting of Mrs. Sam McKinstry at the piano, Raymond Roubinek, the saxophone, Harold Allison, the violin, and Jim Grizzle, the guitar. Group singing was also enjoyed.

A special 4-H club program under the able direction of Jim-

my Allison, local president, was presented.

Many guests were present including Mr. and Mrs. C. A. Pounsey, County Wide News, Littlefield; Mr. and Mrs. Robert King, Mr. and Mrs. Sam McKinstry, Mr. O. C. Thomson and Bill Millen of the Bailey County Farm Bureau, Muleshoe, Mr. and Mrs. W. O. Stephens, Sudan, Leonard Wilson and Billie E. Bickel of Texas Tech, Leroy Kennedy or Norman, Okla., Mr. and Mrs. A. A. Royal of Sudan, Rev. and Mrs. Henry Haupt, Bob Crowell, manager of the Littlefield Chamber of Commerce, Miss Martha Newelwander, Littlefield, Mr. and Mrs. Fred Johnson, Marvin Nieman, and Mrs. John Fried of Muleshoe.

Everyone commended the program chairman, Doyle Turner, on the wonderful job he had done.

ALL ABOUT TEXAS in the Texas Almanac, on sale at The Journal. Phone 7220, we deliver.

BOSTITCH STAPLERS and staples always on tap at The Journal.

EXCLUSIVE!

MAGIC MONITOR SCREENS OUT TV PICTURE STATIC!



21" RCA VICTOR TV See it today!



This smart, contemporary cabinet is a perfect blend of clean, sweeping lines. Mahogany or walnut finish. Blond finish slightly higher.
 21-inch television—clear, steady pictures—with the "Magic Monitor."
 Ask about the RCA Victor Factory Service Contract covering expert television installation and maintenance... available only to RCA Victor owners.

Johnson-Pool Phone 7370 Muleshoe

School Calendar

Supt. Jerry Kirk announces the following events on the Muleshoe school calendar for the remainder of the term.
 March 31 — Athletic Banquet.
 April 3 & 6 — Friday and Monday, Easter Holidays.
 April 10 & 11 — District literary and athletic meet.
 April 17 — Father and son banquet.

FREE BATTERY
 Replacement if Span-O-Life Battery fails under terms of the Guarantee.
 Guaranteed for the Life of YOUR Car.

 Authorized Dealer
LADD PONTIAC
 Phone 3080

THE MULESHOE JOURNAL, Thursday, March 26, 1953

April 24 — Western Day.
 April 27 — Voc. Guidance program.
 May 17 — Baccalaureate services.
 May 21 — Eighth grade graduation.
 May 22 — Commencement.
 Staples always on tap at The Journal.



From where I sit... by Joe Marsh

"Biff" Falls for His Own Story

Biff Morgan's four-year-old daughter Rusty is something of a night owl. Stays awake way past her bedtime.
 Every night Mrs. Morgan complained about how hard it was to get Rusty to go to sleep. Finally Biff decided to handle the situation. "Anyone can get a kid to sleep — takes a little patience! Here, hand me her storybook."
 He grabs the book and goes into Rusty's room. About an hour later Rusty comes padding out in pajamas and hands her mother the book. "Read it quietly," she whispers, "so we don't wake Daddy."
 From where I sit, Biff won't be so quick to be a "child-care specialist" the next time. If we could just resist being such "know it alls," our neighbors would be better off. Take those who would deny me a glass of beer with my supper — well, I might not care for the buttermilk they like. We all ought to realize that we all have different abilities and different preferences, too.

Joe Marsh

Copyright, 1953, United States Brewers Foundation

TO ALL FARMERS

Kirsten Blacksmith And Welding Shop Gives You Prompt Service At Reasonable Prices.

We make truck beds, trailers, combine transports, cover drags, Godevil knives, opening plows, knife openers. We put trailer pulls on any car, pick-up or truck. We hard surface plow points of any kind. We make stock racks or anything to your specification.

We will give you a discount on all lister points, sweeps, godevil knives brought in now to be sharpened, hard surfaced or repaired in any way. Let us fix them now and you can get them when you want them.

We do any kind of Acetylene or Electric Welding.

We sharpen saws, knives or anything else.

We make or repair stalk cutters and knifing attachments.

We appreciate your business and try to deserve it. Drive out 1 1/2 miles from traffic light on Clovis Highway and save the difference.

KIRSTEN BLACKSMITH And WELDING SHOP

Muleshoe, Texas

CONTINENTAL RED SEAL LPG IRRIGATION ENGINE

FEATURES

- 10:1 compression ratio.
- Positive rotating exhaust valves. Sodium cooled valves available.
- Silchrome inlet valves and valve stems.
- Stellite-faced exhaust valve seat inserts.
- Full length water jackets.
- Aluminum pistons, with chrome top ring.
- Non-corrosive heavy duty bearings.
- Safety controls to protect engine from possible damage.
- Exhaust manifold with dual outlets.
- Cold intake manifold — no heat transfer from exhaust.
- Furnished with wood skid, Metal skid available.
- Friction throttle control. Governor available.
- Top oiler available.
- Engine furnished with distributor, generator, starter, ignition coil, direct drive power take-off, water temperature gauge, oil filter, air cleaner, LPG carburetor and regulator. Available also as an open or closed power unit.

GENERAL DESCRIPTION

Continental Red Seal LPG Irrigation engines have been developed and perfected under actual field conditions, with more than 50 years of manufacturing "know how" behind every feature. Parts most subject to wear have been engineered with generous safety factors, for rugged, heavy duty performance.

Designed for LPG, which enters the combustion chamber as a dry gas, crankcase dilution is eliminated and the oil may be used for much longer periods without fear of thinning out or losing its lubricating quality. Harmful deposits are reduced to a minimum and valves, cylinders and moving parts lubricated from the crankcase last longer.

All of these features, plus the lower cost of LPG, result in more economical operation and lower maintenance costs for years to come.

D. H. SNEED SUPPLY Co.

PHONE 4170

MULESHOE

It's A Bearcat In Performance

CHRYSLER V-8 And 6-Cyl. Irrigation Motors

STURDY — DEPENDABLE — BUILT TO LAST.

We Are Prepared To Service Your Irrigation Motor When You Need It.

FIELD AND SHOP SERVICE

MORRISON MOTOR CO. —Phone 4130

DOMESTIC

UNBLEACHED

Yard 17c
 Yard 19c
 Yard 23c

BLEACHED

Yard 19c
 Yard 24c
 Yard 29c

PUCKERED

NYLON

46 IN. WIDE

Choose From Many Colors

Yard \$1.59

SQUAW CLOTH

Yard 59c

CRACKED ICE

Yard 79c

PLISSE CREPE

SOLID COLORS

Yard 39c

PATTERNS

Yard 59c

BLISTERED COTTON

Yard 69c

PRINT

Yard 29c

REMUND - WILSON

YOUR POPULAR PRICE STORE

Next Door Palace Theatre

Muleshoe

MRS. A. H. OWENS
IMPROVING SLOWLY
Mrs. A. H. Owens who has been

THE BEST STOP TO CONTROL YOUR STOCK!

International 106 WEED CHOPPER ELECTRIC FENCER!

This amazing fence stops all stock... whether it's a big bull... or hard-to-stop sheep! It cuts off weeds and grass instead of shorting out. Controls as many as 50 miles of fencing. High and low control. 110 volts. AC.

LIFE TIME SERVICE POLICY

FREE! Without obligation we'll send you the booklet "HOW TO BUILD A GOOD ELECTRIC FENCE!" Write your name and address on margin of this ad.

Johnson-Pool
Phone 7370 Muleshoe

First Baptist Has Good Revival

The revival which closed at the First Baptist Church last Sunday resulted in 32 additions to the church. This made a total of 105 additions since September 1.

The Sunday School reached a peak attendance with 517 present. The highest recorded attendance prior to last Sunday was 444. The church is crowded for lack of enlarged facilities, but the future is bright.

Members of the Main Street Baptist Church dismissed their morning service and attended the revival service of the First Baptist Church. We rejoice in the friendly and cordial relationship that exists between the two churches.

under treatment at the Green Hospital has returned to her home but is improving slowly.



JIMMY BLACK is shown with his grand champion fat lamb. The champion was exhibited in the Medium-Wool class. More lambs were shown this year than ever, while the barrow and calf classes were limited due to feeding conditions. Ollie Liner, county agent at Plainview, judged all classes.

Bureau Head Favors Natural Gas Tax To Raise Teacher Salaries

If additional revenue is needed to finance teachers' pay raises, superhighway programs and other projects now being debated in Austin, the money should come from a tax on natural gas, O. C. Thomson, president of the Bailey County Farm Bureau declared.

"Natural gas does not now pay its fair share of the tax bill. Gasoline is being taxed at about 30 percent of its retail value; yet natural gas is taxed at only about 1 1/2 percent of its retail values", Thomson said.

There are some special interests which would like to see all taxes borne by the people in the form of sales taxes, etc., the county farm leader said. He pointed out that the Governor already has proposed that the sales tax on gasoline should be raised from four to five cents a gallon. Also mentioned was the fact that Shiver's school financing plan which is embodied in House Bill 3 would place more of the tax burden on the people in the districts.

Another issue which is expected to come up any day now in the State Capital is the superhighway program advocated by E. H. Thornton, Chairman of the Highway Commission. The program would cost an estimated \$100,000,000 extra each year for the next five years. The rural road program, the county bond assumption monies and the tractor gas refund all may be jeopardized if this plan is approved, Thomson said.

In referring to a tax on natural gas, the county farm leader pointed out that some two-thirds of Texas' natural gas is piped out of the state. In Michigan, this Texas gas is being pumped back into the ground for storage. In some other states,

as today can never be replaced. There will never be another opportunity for Texas to benefit from a tax that would enable that diminishing resource to pay its fair share of the tax burden. "If the need for additional revenue is now, then now is the time to tax natural gas", the farm leader said.

TO LOUISIANA AND MISSISSIPPI

Mrs. J. Ann Parsley and Lt. and Mrs. Earl Ladd, Jr., left Wednesday morning for Shreveport, La., from where Lt. and Mrs. Ladd will continue to Camp Polk, La. J. Ann will continue to Biloxi, Miss., where she will join her husband, Jerry, who is in the U. S. Air Force. Jerry recently completed basic training at Lackland Air Force Base at San Antonio.

Financing a Home?



The perfected plan we offer today is the most economical home loan plan ever devised.



—in—
MULESHOE
FOR INFORMATION
SEE
MILDRED DAVIS
Western NFLA
Building
Muleshoe

Clovis, N. M. P. O. Box 470

Serve TURKEY for Easter



Thousands of Americans Are Turning To Roast Turkey For Easter Dinners.

It's A Wonderful Treat . . . And So Economic To Serve.

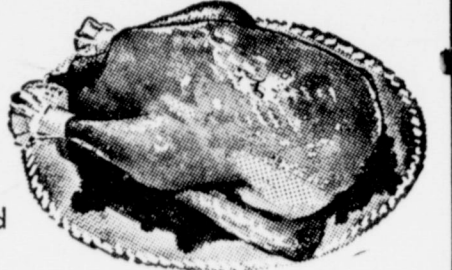

J and J PRODUCE

ON MORTON HIGHWAY

PHONE 3810

IT'S SHOWTIME AT THE VALLEY & PALACE

Box Office Open 7:15 P. M. Show Starts 7:30
Saturday & Sunday: 1:45 P. M. and Continuous Showing

VALLEY
THURSDAY and FRIDAY
Lewis Hayward
Patricia Medina

Captain Pirate

SATURDAY ONLY
Lash LaRue

Frontier Phantom

SUN., MON., TUES. & WED.

Randolph Scott

Man Behind

The Gun

PALACE
THURSDAY and FRIDAY
Wild Bill Elliott

The Maverick

SATURDAY ONLY
Jack Carson

Mr. Universe

SUNDAY and MONDAY

Bud Abbott
Lou Costello

A & C Meet Captain Kidd

TUESDAY and WEDNESDAY

Estelita

Fabulous Senorita

Motion Pictures Are Your Best and Cheapest Entertainment

\$5.00 HOLDS any TV SET

NEW 1953 Motorola TV



\$189.95
TERMS

Attractive table set with bright, clear steady pictures and Golden Voice sound system. Built-in antenna. Low cost entertainment for the entire family.

Motorola TV for 1953



\$279.95
TERMS

- 17" console
- Modern styling
- 1953 Standout Picture
- Hours of fun and entertainment for the entire family

Here is a TV set which is modern in styling yet an accent piece for formal traditional room furnishings. Cabinet is of imported luxury grain, with 17-inch screen. Feature for feature it's the best buy in TV consoles.



Motorola TV

\$309.95
TERMS

Big 21-inch screen. A smart off-the-floor console in mahogany finish. By removing the legs, it becomes an attractive table model.



Motorola TV

\$229.95
TERMS

Here is a distinctive plastic cabinet with a big 21-inch picture on the Glare-Guard screen. Set has a super-sensitive tuner and comes equipped with a built-in antenna.

Good T-V Reception Depends On Dependable Service — We Have A T-V Serviceman Trained And Ready To Take Care Of Your Service Needs!

JOHNSON-PPOOL

TIRE & APPLIANCE



TIRE HEADQUARTERS

Phone 7370

Muleshoe

SPECIAL

Neoprene Irrigation

GLOVES

Regular \$3.95 Value **\$1.98**

U. S. Royal Irrigation

BOOTS Pair ... **\$7.50**

H. C. HOLTS Clyde

Panhandle Service — Muleshoe

Jesse Osborn Fights To Retain Farmers Gasoline Tax Exemption

Bailey County Farm Bureau received a letter from our State Representative, Mr. Jesse M. Osborn as follows:

"With reference to my telegram of this morning, I would like to present you with the following information.

The Committee on Taxation and Revenue had a hearing on House Bill 388 yesterday after-

noon, and we now have it referred to a sub-committee. We are going to do all we can to kill this bill in the sub-committee. It is very unfair and unjust to single out the farmer in a matter such as this. I assure you that I will do all that I can to kill the bill in committee, and if I fail in that, I will continue to fight on the Floor for defeat of House Bill 388."

CECIL H. TATE

Attorney-At-Law

Office In Courthouse
Muleshoe, Texas

Every tractor farmer in Bailey County will lose one fourth of his refund on non-highway gasoline tax if House Bill 388 is passed by the State Legislature, according to O. C. Thomson, president of the Bailey



That's how I pay my bills-by check

IT'S SO EASY

MULESHOE STATE BANK

Member Federal Deposit Insurance Corporation

County Farm Bureau.

Representative James W. Jancy of Houston, Texas introduced the bill which would take away one cent of the four-cent-a-gallon refund and allocate it to the available school fund, the County president said.

What the proponents of this bill forgot is that the so-called tractor gas 'refund' is not actually a refund since the money never belongs to the State. The tax is collected just as on all gasoline, sent to Austin, and then returned to the rightful owners, Mr. Thomson added.

The County Farm Bureau leader said that the backers of the Jancy bill were apparently using the strategy of calling attention to the needs of the public schools and then pointing to the "refund" money as a likely source of revenue. He added that this would make the bill more difficult to defeat because the demand for a teachers' pay raise has touched off the hottest issue of this 53rd legislative session.

The farmers pay their fair share of school taxes right along with everyone else in the school districts, and it is not right for an additional burden to be placed upon them, Mr. Thomson said.

The county president said that if one fourth of the refund were lost now, it might mean that the other three fourths could be lost eventually. He urged all farmers in the county to get in contact with their representatives in the state capitol and inform them of their desires and wishes on the refund issue.

During the 1951 legislative session the Texas Farm Bureau was instrumental in saving the tractor gas refund, the county road bond assumption monies and the rural road program. Before the session was over, the farmers and ranchers of Texas had also pushed through a tax on natural gas which is still being fought in the courts. We still believe that natural gas is not bearing its proportionate share of the tax burden.

FIELD DAY APRIL 3 IS PLANNED BY MILKING SHORTHORN BREEDERS

Littlefield, March 23 — The annual field day of the Texas Milking Shorthorn Breeders will be held at the Littlefield Fair Grounds April 3, V. M. Peterman announced this week.

Peterman, who raises Milking Shorthorns on his Sunshine Ranch near Amherst, said that Milking Shorthorn breeders from all over West Texas would be at the field day and that a large number of entries are expected from various FFA and 4-H clubs.

ALL ABOUT TEXAS in the Texas Almanac, on sale at The Journal. Phone 7220, we deliver.

Parmer County Farm Bureau

By RALPH SMITH

Letters from Senator Andy Rogers and Representative Jesse Osborn assure Farm Bureau that every effort is being made to kill House Bill 388 in the sub-committee it has been referred to, Rogers says of this bill, "it is the only attempt, so far to tear up our farm program, and it doesn't have much steam behind it". Both Mr. Rogers and Mr. Osborn request continued contact with our local Farm Bureau on bills of interest to farmers.

Several national acts that American Farm Bureau has assisted in passing in past years are: Capper-Volstead act on Farm Cooperatives, Packers and Stockyards Act, Capper-Ketchum Act on Extension Work, Agricultural Adjustment Act of 1933 and 1938, Emergency Farm Mortgage Act, Rural Electrification Act, Agricultural Marketing Agreement Act, Economic Cooperation Act, Marshall Plan, Hill-Burton Hospital Construction Act, Research and Marketing Act of 1946, Agricultural Acts of 1948 and 1949, Rural Telephone Act, Commodity Credit Corporation Charter Act. Through American Farm Bureau, you have been able to help defeat: Bills to destroy cooperative features of the Farm Credit system, The Branigan Plan, Universal Military Training, Farm Bureau is worth while, isn't it?

Bovina Farm Bureau meets every fourth Monday night of the month. Aubrey Ellison is president and he is a productive worker in the community, as well as in the county bureau. They have about a hundred members. Those who attend Bovina Local Meetings regularly, know that Farm Bureau works for them if they work with it. Mr. Ellison keeps abreast of Legislation affecting farmers and lets his people know how things are going. Mrs. Tom Caldwell is secretary-treasurer at Bovina, efficient and likable.

House wives of Parmer County, do you want a home demonstration agent? Let us know if you do or don't, or tell your pre-

BOSTITCH STAPLERS and Staples always on tap at The Journal.

cinct commissioner. It's your money that would pay her salary, so you should say whether to hire one or not.

Consider this: "... except a man be born again, he cannot see the kingdom of God". St. John 3:3.

Beauty...

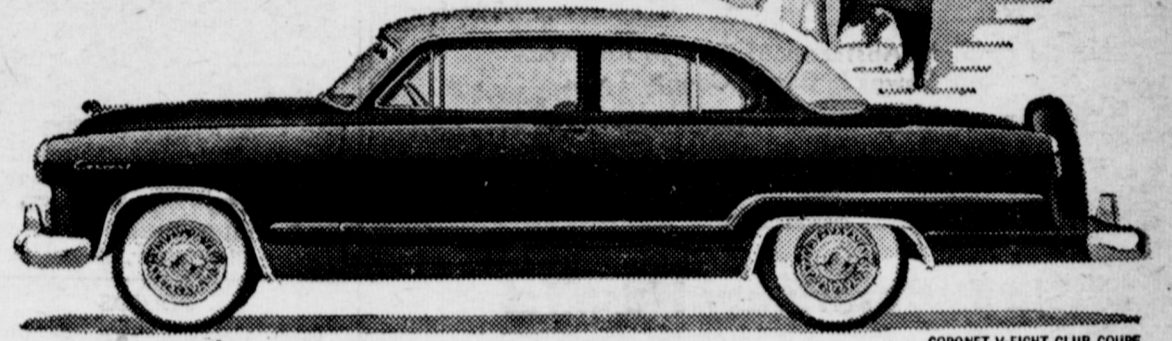

CORONET V-EIGHT CLUB COUPE

WITH A PURPOSE



Now recognize a true "original" in automotive styling... with a sleek continental flair that drops a hint of surging V-8 power and flashing performance. Here is beauty with a purpose... graceful in every contour, generous in roominess and riding comfort. Here is beauty that brings with it a thrilling new sense of road mastery and control.



all new '53 Dodge V-Eight or Six
Power Packed Beauty

Specifications and equipment subject to change without notice.

Arnold Morris Auto Co.

DODGE AND PLYMOUTH DEALERS

PHONE 7150

MULESHOE



GMC TRUCKS

Gasoline 4,800 GVW to 90,000 GVW
Diesel 12,500 GVW to 100,000 GVW

No other light trucks have all this

YOU don't expect polo-pony agility from a truck in traffic—but the new GMC's have it.

You'd like to have passenger-car pace and economy on the highway—and you'll get it from the 1953 GMC's.

For there are two great advances that step the new GMC's ahead of all previous truck performance:

One: Dual-Range Hydra-Matic Drive—the fully automatic shift with 3 speeds for traffic, 4 for the open road—available on 19 models through the 1/2-, 3/4- and 1-ton capacity range.

Two: a new line of engines of progressive design, with compression ratios of 7.5 to 1 and 8.0 to 1—the highest of any gasoline truck engine ever built. Here's pile-driver power behind every piston stroke—flashing

response and better mileage are squeezed from regular fuel.

Many chassis advances, too, add to the extra-value features that make GMC's, point for point, the biggest dollar's worth in the light-truck field as well as in the heavier lines.

We confidently tell you—these great new GMC's will do your job better, easier, and at the lowest over-all cost. They have stamina beyond their size, because they're "built like the big ones"—the heavy-duty GMC's that lead the world in sales.

That's saying a lot. But just come in—and we'll prove it.

*Standard equipment on Package Delivery model; optional at moderate extra cost on the others.

Get a real truck!

A General Motors Value

LADD PONTIAC

PHONE 3080

MULESHOE

LOOK, FOLKS!
25 CHICKS FREE!



Saturday, Mar. 28

FREE CHICKS FROM 9:30 a. m. till 6 p. m.

HOW TO GET YOUR BABY CHICKS

With \$5 Cash Purchase — 25 Chicks — FREE!

With \$10 Cash Purchase — 50 Chicks — FREE!

With \$15 Cash Purchase — 75 Chicks — FREE!

With \$20 Cash Purchase — 100 Chicks — Free!

Limit of 100 Chicks Regardless of Amount of Purchase Over \$20.00. Adults Only! How Fair Can We Get — You Buy The Feed — We Give You The Chicks! No One Will Be Disappointed, There Will Be Enough For Everyone. Bring Your Own Boxes.

WITH THE PURCHASE OF A HUNDRED STRAIGHT RUN BABY CHICKS WE GIVE YOU 75 COCKERELS FREE!

These Are Leghorn Cockerels Ready To Eat In 8 To 9 Weeks

JONES FARM STORE

HOME OF PURINA CHOWS AND PURINA FARM SUPPLIES

FARLEY INSURANCE AGENCY REAL ESTATE & INSURANCE

AUTO FINANCING — FARM LOANS
Over Bank, Muleshoe, Texas
Office Phone 7279 — Res. 5103

GUARANTY ABSTRACT CO.

BONDED FOR YOUR PROTECTION
Office In Bank Building — Muleshoe
Phone 2640
Complete Abstracts of Title to All Lands and Towns in Bailey County Texas
PAT R. BOBO, Owner **DOLORES GARRETT, Mgr.**

Clovis Veterinary Hospital

AT THE STOCKYARDS CROSSING
Facilities for Large and Small Animals

E. E. KRAUS, D. V. M. **CHAS. WEBSTER, D. V. M.**
104 Hull Phone 5442 Clovis, N. M.

INSURANCE PROTECTION POLICY FOR EVERY NEED

Lane Insurance & Real Estate EDDIE LANE, OWNER

PHONE 3630 MULESHOE, TEXAS

42,541,581

Members Of Blue Cross and Blue Shield Hospital Service

Your Farm Bureau in Bailey County Has Selected This Service For Your Convenience and Protection!

Get Your Application in Before March 31st... For More Information And Details Contact Your Farm Bureau Office Today.

W. R. Carter, Service Agent

APPROVED

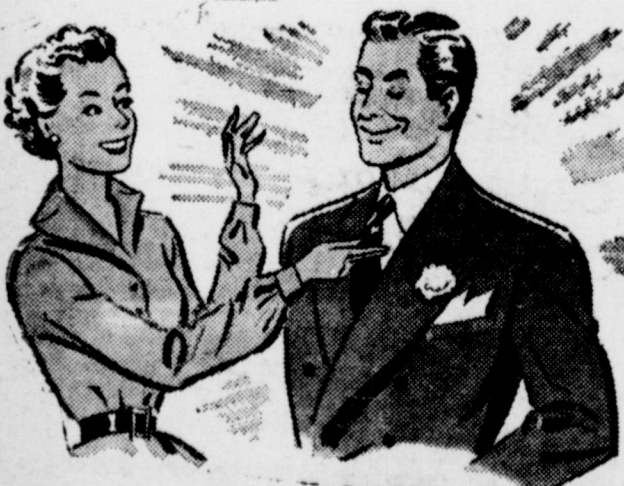

BECAUSE....

He has that air of distinction that comes from wearing clean, expertly pressed clothes. He depends on our scientific cleaning to keep his clothes looking their best always.



ALSUP CLEANERS

MR. and MRS. CHAS. ALSUP
Morton Highway — Former Taylor Produce Location

USE OUR WANT ADS TO...

BUY SELL RENT TRADE

1. PERSONALS

Lawn mowers sharpened with Foley Electrakeen Sharpener. Also saws Automatically and Precision filed. 1 block west of Shady Rest. J. H. Sain. 1-17-4tp.

INCOME TAX PROBLEMS?

See **Earl Needham**
Income Tax Service At **Clyde Bray**
Real Estate Office

NOTICE: Every family should be protected by a Singleton Burial Policy. We write from birth to ninety years; Inquire or call Muleshoe Funeral Home. Home owned and operated. Dial 2860. 1-5-tfc.

SPECIAL PRICES

On all Radiators. International Farmall Cores \$25 exchange **STOVALL-BOOHER**
Radiator Sales & Service
Plainview, Texas

PIANOS

Will transfer present obligations on two spinet pianos and three upright pianos in this area to responsible parties immediately. Call or write, Credit Department, McBryner Piano Company, 217 W. 6th Street, Amarillo, Tex. 16-16-3tc.

Those folks who have borrowed my chicken coops, will you please return them, they are badly needed. J. J. Produce. 1-14-2tc.

Any Make Sewing Machine repaired and guaranteed at **BASS FIRESTONE.** 1-15-2tc.

2. LOST and FOUND

STRAYED: Whiteface Steer, wt. about 600 lbs. Birthmark on left hip. Roland Bigham. 2-14-1tp.

LOST: A 1954 junior pen. Initials T. C. See Travis Clements, Pho. 5680. Last at Fellowship Hall at Junior Luncheon. 2-15-2tp.

LOST: Dun horse, Frying Pan and Bar S on left hip. James Glaze, Phone 2939. 2-14-2tp.

5. APTS. FOR RENT

FOR RENT: Furnished apartment, private bath, 1218 Ave. E. Phone 7050. Mrs. Faulkner. 5-14-tfc.

VACANT: Most any day this week. My apartment, 3 rooms and bath. Come to see me at once. G. H. Davenport. 5-14-ttc.

FOR RENT: 3 rooms and bath. Inquire at Sanders Lbr. Co. 14-14-1tc.

8. REAL ESTATE FOR SALE

FOR SALE: 5 room house and garage near high school. Clarence Wilhite. 8-15-5tp.

FOR SALE: 2 \$300 lots. No. 2 and 3, across from roadside park. Price \$300 each. Write box 651, Roswell, N. M. Odis Baker. 8-15-3tc.

FOR SALE: 1-2 room house, 14x30. In good condition. 1 overhead cypress water storage tank. Eddie Ramm, Route 2, 2 1/2 miles south of Lariat. 8-14-2tp.

8. REAL ESTATE FOR SALE

HALL & THOMPSON
Real Estate
Farwell, Texas

We have some good bargains in both Dry land and Irrigated farms.

- 160 acres well improved near town, a real bargain.
 - 160 acres near Oklahoma Lane, well improved, worth the money.
 - 320 acres near Bovina, wheat crop goes.
 - A small farm, medium improvements near Farwell.
- Most any kind home. Come in and look over our listings. We may have just what you want. We still need and will appreciate your listings. 8-13-2tc.

Bill Hall Lee Thompson

FARMS AND HOMES FOR SALE



EXCLUSIVE.

- 3 bedroom house, located west end, \$8500. Possession NOW. Has loan approved for \$4500.
- 3 bed room home, located close in, \$9,000. Will G. L.
- 80 acres, well located, 4 room and bath, electric irrigation, pressure pump, butane plant. Will take \$8,000 cash down. Possession NOW.
- 200 acres perfect. Well improved. Two irrigation wells. Will sell without possession, but pay rent. Has good farmer on it.
- Have some good buys at Van Horn in 100, 160, 320 and 640 tracts. Improved and unimproved. This land makes 2 and 3 bales of cotton.

In Muleshoe See **DAVE AYLESWORTH**, phone 5400 in the Pool Insurance Building. **LOVE STAR TRADING POST.**

DAVE AYLESWORTH



FARMS FOR SALE

- 80 acres, good improvements, in alfalfa, close in. \$18,000.
 - 80 acres, perfect. Close in. 10 in. well, \$26,000.
 - 80 acres, good imp., on pavement, close in. \$30,000.
 - 160 acres on pavement, close in, well imp., 2 10" wells, \$63,000.
 - 200 acres, the best, 2 wells, on pavement, \$70,000.
 - 293 acres good land, irrigated, improved, \$165 per acre.
 - 160 acres perfect land, natural gas, close in, fine home. \$225 per acre.
- See us for city property. We have some good buys in grass land.

C. L. "HAPPY" DYER
C. E. BRISCOE
Muleshoe Phone 3718

8. REAL ESTATE FOR SALE

FOR SALE: 2 bedroom home. Lenau Addition. Edward Hicks. Phone 2381. 8-15-3tp.

FARMS AND HOMES FOR SALE

- 160 acres, 5 room modern home, irrig. well, red land, all plowed. Half minerals. \$250 acre, carry some.
 - 320 acres, well and mill, some sheds and corrals, 92 acres in cultivation. 40 acres wheat, rest pasture. \$8,000 loan. \$35,000.
 - 640 acres, well improved, 140 acres wheat; 1 irrig well, best of land, clean, \$25,000 loan. \$200 acre.
 - 80 acres, 4 room house, new irrig. well, 60 acre alfalfa and permanent grass. \$250 acre. \$5,000 loan. \$10,000 will handle.
- We have any size place you want, and nice homes in town. See us before you buy. Give us your listings.

HANOVER & DAY REAL ESTATE

On Morton Highway
Just North Of Courthouse

FARMS FOR SALE

- 640 acres, \$200 per acre, \$33,000 loan, irrigation well setting 220 feet, 140 acres irrigated wheat, 6 room modern home, 1/2 mineral rights reserved.
- 320 acres. Good cotton land that is level. This is exceptional good type of soil. \$90 per acre.
- 80 acres, 18 acres alfalfa, 50 acres permanent pasture. Level, close to highway, lovely new 2 bedroom home, large living room, kitchen and utility rooms with double car garage attached, No. 14, 10 inch discharge, shallow water.
- 80 acres on paved highway. This is a good level tract of land with a good 14 in. electric irrigation pump, must sell to settle an estate.
- 160 acres good heavy type land, located on highway, 40 acres slope into lake, 120 acres of this will irrigate good. Priced at \$130 per acre.



CLYDE A. BRAY, SR.
REALTOR
Box 243 Muleshoe Pho. 2820

TEXAS & NEW MEXICO FARM LANDS & RANCHES

- Save 2/3 of Price and come to New Mexico to buy land
- 320 Acres, 3 mi. of Bovina, 270 acres wheat, level as nature can make land. Make me an offer on this. We are going to sell it.
 - 480 Acres, 3 mi. of Clovis, extra good improvements and new. All in irrig. belt, \$125 acre, possession, terms.
 - 160 Acres, 3 mi. Clovis, irrig. belt, good improvements, \$125 per acre.
 - 320 acres, 5 mi. of Clovis, all in wheat, in irrig. belt. Wheat good, wheat to go with the land, \$125 per acre.
 - 640 acres wheat land, 375 acres wheat, \$50,000. 1/2 down, balance terms.
 - 3000 acres, all good farm land, 700 acres wheat, 1900 grass. Well improved. Price \$40 acre.
 - 4000 acre ranch, well improved, 2,760 acres deeded land, 960 Taylor grazing, 640 acres private lease, \$22.50 for deeded land, leases to go in.
 - 16 sections ranch, extra good improvements, black top highway, carry 275 mother cows. Deeded land, price \$23,000 acre. 120 Connelly St. — Clovis, N. M.

J. A. VALENTINE
Licensed & Bonded
Phone 5169 for Date 8-14-4tp.

FOR SALE: 18x20 ft. house. See Rev. Willie Lane, colored, across from Muleshoe Gin. 8-14-1tp.

WANTED: Farm listings. Dry-land or irrigated. For sale or for trade. H. P. Auful, 1007 Ave. S, Lubbock, Tex. 8-15-2tp.

FOR SALE: \$3250 buys new 2 bedroom home completely modern. Floor furnace, blinds, and built-ins. Theron West. 48-tfc.

For A Better Deal In

FARMS RANCHES CITY PROPERTY

— See —
Emette Cross
Realtor

FRY & COX BROS. Are Still Old Fashioned Enough To Have A **BLACKSMITH SHOP** For Your Service Needs, **MODERN** Enough To Have A Machine Shop Complete With **LATHES, WELDERS, SHEAR, PUNCH, POWER SAWS, THREADING MACHINE** and **STEELS** of all Kinds Plates, Angles, Rounds and Pipe With Which To Do Your Particular Job.

FRY and COX BROS.

Your Friendly Moline Dealer
A ONE STOP FARM SERVICE

8. REAL ESTATE FOR SALE

EDDIE LANE
REAL-ESTATE & INSURANCE
Gene Williams & John Johnson
Salesman
PHONE 3630 or 5689
MULESHOE TEXAS 14-13-1tc.

This Is A Bargain

● Three bed room house, newly remodeled. \$7,000. Good location.

F. H. A. Approved

● Two bedroom house, Lenau Addition, living and hall carpeted. Bendix washer, venetian blinds. \$5,500 loan.

Look At This

● 130 acres, electric pump, 10 1/2 inch well, \$250 acre. \$6,500 loan. Three and half miles west town.

Very Nice Acreage

● 26 acres, close in, four room house and bath. 4 inch well, all for \$8,500.

A Chance To Start Farming

● 160 acres land for rent on third and fourth, with sale of equipment. \$1,500 value.

Owner Is Anxious

● Will trade for house in town or other property of value, 33 acres good land, three room modern house, 16x36 hog barn and granary combined, 1 1/2 acres hog proofed, 3 acres new alfalfa, 8 acres permanent pasture. Possession in thirty days.

BENTON INSURANCE & REAL ESTATE

North of Courthouse on Morton Highway
Phone 6460

FOR SALE: 4 room house with bath to be moved. G. A. Pittman, on Clovis highway. 8-17-4tp.

10. FARM EQUIP. FOR SALE

FOR SALE: Brand New Farmall Super "M" and 4-row cultivator. Never used. Selling account of change in plans. \$2,675. O. W. Elmore, Box 33, Hamilton, Texas. 10-14-3tc.

FOR SALE: Fairbanks and Morse pressure pump, 60 ft. setting. Fully equipped with tank, switch, and 1/2 H. P. motor. O. Q. Holley, 2 1/2 miles west of Blondie Pucketts. Will trade for a good cow and calf. 10-14-2tp.

FOR SALE or Trade: Ford tractor and equipment '52 model. 375 hours, 2 miles south, 2 1/2 east of Enochs, Abe Lewalen. 10-15-3tp.

11. SWAP

FOR TRADE: Good Saddle Horse, 5 years old, trade for milk cow. 3 miles north Shady Rest. C. R. Mayhugh. 11-15-2tp.

WILL TRADE: Three bedroom brick home in Lubbock, close in on Main St. Will trade as down payment on farm. Irrigated or in irrigated district. H. P. Auful, 1007 Ave. S, Lubbock, Tex. 11-15-2tp.

12. HOUSEHOLD GOODS

FOR SALE: Two tone gray Mohawk carpeting. Size 11x14. Phone 5222. 12-14-1tc.

FOR SALE: 2 Duncan Phylfe drum tables, \$10 each. Mrs. Lee Pool. Phone 5870. 12-14-1tc.

Used Sewing Machines, Treadle and Electric. Different makes at **BASS FIRESTONE.** 12-15-2tc

13. APPLIANCES FOR SALE

FOR SALE: Piano, living room suit, combination radio and record player. Mrs. Eva Tiller, Star Rt. 2, Muleshoe. 13-15-1tp.

FOR SALE: Good butane tank. Bargain. Lewis Stewart. First house west of Valley Motel. 13-15-3tp

15. FARM PROP FOR RENT

WILL SELL: Tractor and equipment and sub-rent 160 acre place in West Camp community. 913 E. 1st. Phone 6211, Harold Freeman. 15-14-1tp.

FOR RENT: 160 acre farm, irrigated. Contact Arch Fowler, 709 W. 7th. 15-14-1tp.

16. MISCELLANEOUS

FOR SALE: Red sweet sudan seed, high germination, 96 per cent purity, 14 miles north of Muleshoe, 4 miles west of Lazbuddy, Finis Kimbrough. 16-16-3tp.

FOR SALE: Milk cows. Carl Pollard at Stegall. 16-16-3tp.

FOR SALE: 10 Universal Vendor's nut machines. Cheap. See Mack Hale or call 7319. 16-17-4tc

EARLY FOSTER and **Hi-Bred** Half and Half Cotton seed for sale. \$2.00 per bushel. Joe Simnacher, Phone 4468. 16-17-4tp.

Bobbins, Oil, Needles, Hoops, and other Sewing Supplies at BASS FIRESTONE. 16-15-2tc.

FOR SALE: Really bright fine Alfalfa. See W. H. Awtry, Rt. 1. 16-14-1tc.

FOR SALE: 1 Registered Whiteface bull. Pat Barnett, Bailey. 16-16-6tp.

FOR SALE: Alfalfa seed. Local, 18c. Oklahoma, 35c. Kansas Buffalo, 50c. S. E. Gouche. Phone 6261. 16-15-5tp.

FOR SALE: Macha and Lockett Stormproof Cottonseed. First year from white sack. Also have 2 room house to be moved. E. K. Angeley. 16-tfc.

FOR SALE: 2 registered Milk-ing Shorthorn bulls, 10 months old. Leon Lewis. 7 1/2 miles north-east. 16-13-3tp

LOOK!

Plenty Of Fresh Vegetables
Seed Sweet By Bushel
Potatoes --- \$2.50
Also
Irish Seed Potatoes

A FRESH LOAD OF VEGETABLES EVERY THURS.

Plenty Of Fruit, All Kinds

WE HAVE A NICE ASSORTMENT OF SHRUBS & TREES

PICK 'N PACK FRUIT STAND

Next to Crossroads Cafe
Phone 6080 — Muleshoe

FOR SALE: 10 Universal Vendor's nut machines. Cheap. See Mack Hale or call 7319. 16-14-5tc.

SORGHUM GRAINS: Registered and certified, Plainsman and Redbine 66. Cox and Downs 2223, 13th Street, Lubbock, Pho. 2-2998. Farm at Anton. 16-16-5tp.

COTTONSEED
First Year from registered seed. Northern Star and Northern Star Stormproof. Gin run, bulk \$2.25 bu. Jack Julian, Phone 6510, Muleshoe. 16-16-4tp.

FOR SALE: Registered Shorthorn bulls, heifers and milking cows, 3 miles east and 7 north of Muleshoe. F. L. Wenner. 16-16-3tp.

CARD OF THANKS
We deeply appreciate and shall always remember your kindness and sympathy at the death of our husband and father. We especially wish to thank the congregation of the First Baptist church for use of the church building and Miss Gwyneth Bigham, the organist. May God bless you.
Mrs. J. L. Withr
Mr. and Mrs. Benny Dyck
And Children.

Bailey County Abstract Co.

ABSTRACT SERVICE — LOANS
Established In 1906
Mrs. Lela Barron — Mgrs. — L. S. Barron

WE Carry A Complete Line of MINNEAPOLIS-MOLINE POWER EQUIPMENT. Tractors, Power Units, Combines, Spreaders, Plows, Disc Plows, Cultivators, Listers, Planters, Disc Harrows, Drag Harrows, Knifing Attachments, Disc Openers, Tool Bars, Beams, Shanks, and the largest Stock of Repair Parts for Your Convenience that is to be found anywhere.

FRY and COX BROS.

Your Friendly Moline Dealer
A ONE STOP FARM SERVICE

DR. B. R. PUTMAN OPTOMETRIST

First Door North of REA Building
Muleshoe, Texas Phone 6560

Dr. C. H. McIlroy

Naturopathic Physician
Phone 5350 Muleshoe, Texas 906 MAIN STREET

THE STATE OF TEXAS
 To any Sheriff or any Constable within the State of Texas—
GREETINGS
 You are hereby commanded to cause to be published once each week for four consecutive weeks,

the first publication to be at least twenty-eight days before paper printed in Bailey County, Texas, the accompanying citation, of which the herein below following is a true copy.
CITATION BY PUBLICATION
 THE STATE OF TEXAS

TO: Charles Cook; the heirs, unknown heirs and legal representatives of Charles Cook, deceased, and their heirs and legal representatives; the heirs, unknown heirs and legal representatives of Elias Riddle, deceased, their heirs and legal representatives; and the heirs, unknown heirs and legal representatives of Novella V. Riddle, deceased, their heirs and legal representatives. Defendants, Greetings: YOU ARE HEREBY COMMANDED to appear before the Honorable District Court 64th Judicial District of Bailey County at the Courthouse thereof, in Muleshoe, Texas, by filing a written answer at or before 10 o'clock A. M. of the first Monday next after the expiration of forty-two days from the date of the issuance of this citation, same being the 20th day of April A. D., 1953, to Plaintiff's Petition filed in said court, on the 4th day of March A. D., 1953, in this cause, numbered 1782 on the docket of said court and styled G. V. Coker, Plaintiff, vs. Charles Cook, et al. Defendants. And in which said suit G. V. Coker is plaintiff; and Charles Cook; the heirs, unknown heirs and legal representatives of Charles Cook, deceased, their heirs and legal representatives; the heirs, unknown heirs and legal representatives of Novella V. Riddle, deceased, their heirs and legal representatives of Elias Riddle, deceased, their heirs and legal representatives herein named being all the parties to this suit.

A brief statement of the nature of this suit is as follows: Plaintiff sues for title and possession of 150 acres of land in Bailey County, Texas, being the NE.4 of Sec. or Survey No. 22, Block "Y", of the W. D. and F. W. Johnson Subdivision No. 2, less 10 acres sold to Bailey County by C. L. Hagemeier, and less the oil, gas and minerals reserved by W. F. Hays and wife in their deed to Guy A. Gattis. Plaintiff alleges he is the owner of said land and that defendants unlawfully claim an interest therein; and plaintiff pleads the three, five and ten year limitation title, as is more fully shown by Plaintiff's petition on file in this suit.

If this citation is not served within ninety days after the date of its issuance, it shall be returned unserved.

The officer executing this writ shall promptly serve the same according to requirements of law, and the mandates hereof, and make due return as the law directs.

Issued and given under my hand and the seal of said court at Muleshoe, Texas, this 4th day of March A. D., 1953.
 Attest: M. G. Bass, Clerk
 District Court,
 Bailey County, Texas
 12-4c.

Staples always on tap at The Journal.



**TIME TO CLEAN-UP
 PAINT-UP, FIX-UP**

SEE US FOR YOUR GARDEN AND HOME NEEDS



- POWER MOWERS
- HAND MOWERS
- SPADES
- HOSE
- SOAKERS
- RAKES
- HOES

PAINTS, PAINT BRUSHES, HAMMERS, NAILS, SAWS. EVERYTHING FOR THE HANDYMAN.

IRRIGATION SUPPLIES

- CANVAS AND PLASTIC DAMS
- ALUMINUM IRRIGATION TUBES
- SHOVELS and RUBBER GLOVES



DYER

Hardware & Furniture

SYLVANIA TV

ENGINEERED AND BUILT FOR



A masterpiece of modern cabinetry in hand rubbed natural blonde or mahogany finish. Huge cylindrical 21" screen features Halolight, the frame of light that's kinder to your eyes. Living realism in "Movie-Clear" Television and "Studio-Clear" Sound. Truly one of the greatest T-V instruments ever produced. Available with built-in All Channel UHF and HF reception.

YOU CAN'T GET LOWER TERMS THAN WE OFFER

Before you buy... SEE SYLVANIA HALOLIGHT
 HALOLIGHT is a frame of soft light around the Sylvania picture for your greater viewing comfort. Come in today! See Sylvania's exclusive HALOLIGHT!

WHEREVER YOU LIVE... whether it's in the shadow of a skyscraper or on a farm far out on the "fringe," you can't do better than Sylvania TV. Not only has Sylvania a chassis built to pull in distant stations... there's less interference too. For cabinet, picture, sound and all-around value... Sylvania wins by comparison. Don't be confused by claims. Compare! Test them all! Then you too will buy Sylvania.

NEW TV STATIONS

When new UHF or VHF stations come on the air... you'll get them all! Your Sylvania can easily, quickly and inexpensively be adapted, the right way, to receive UHF telecasts!

SYLVANIA—The Set that wins by Comparison

SAM'S RADIO & T-V SHOP

SALES AND SERVICE

PHONE 3639

MULESHOE

CASHWAY

"Where Friends Meet And Prices Talk"

FREE DELIVERY

Phone 2440 or 2450

MORE MEAT FOR YOUR TABLE AT LOWER PRICES!

Arm Roast Choice Beef, Lb. **35c**

CHOICE BEEF **CHUCK ROAST** lb. 39c CHOICE BEEF **LOIN STEAK** lb. 49c

BEEF RIBS Choice Beef Lean, Meaty, Lb. **19c**

Ground Beef Choice Lean, Lb. **29c**

CHOICE BEEF **ROUND STEAK** lb. 69c FRESH FROZEN **COD FILLETS** 2 lb. pkg. 69c

LIBBY'S 46 OZ. CAN **GRAPEFRUIT JUICE** 25c

OUR VALUE, NO. 2 1/2 CAN **ELBERTA PEACHES** 25c

YOUR CHOICE **CANDY BARS, 24-5c bars** 89c

HEART'S DELIGHT NO. 2 1/2 CAN **SLICED PEACHES, 2 for** 63c

PLASTIC GARDEN
 (5 Year Guarantee)
HOSE
 50 ft., reg. \$4.95 Value **\$3.95**
 WHILE THEY LAST

BANANAS Golden Ripe, Lb. **9c**

FLORIDA **New Potatoes** lb. 9c CALIFORNIA **Fresh Carrots** 2 BUNCHES 15c CALIFORNIA ICE BERG **Lettuce** lb. 11c

PREM Swift's 12 oz. can **39c**

MELLORINE Frozen Dessert 1/2 Gallon **49c**

GUM Wrigley's Box of 20-5c pkg. **59c** Swift's Silver Leaf Pure **LARD** 3 Lb. Ctn. **39c**

(2 Cereal Bowls FREE) 25 LB. PRINT BAG PURE-AS-SNOW **FLOUR** \$1.99 SELF POLISHING WAX **AEROWAX, qt.** 59c

46 oz. Can Tea Garden Pure Concord **GRAPE JUICE** 25c 24 OZ. BOTTLE OLD ENGLISH **Furniture Polish** 19c

8 Oz. Cello Bag Baker's **COCOANUT** 25c WAPCO NO. 303 CAN WHOLE **Green Beans** 19c

— FROZEN FOODS —

GREEN PEAS, Snow Crop 12 oz. pkg. 19c

WHOLE OKRA, Clark Frozen, 10 oz. pkg. 25c

BRING US YOUR PROCTER & GAMBLE COUPONS

IT'S NEW! IT'S BLUE! **CHEER**

1 large package Absolutely FREE

WITH COUPON

Without Coupon **29c**

EXPORTS EXPECTED TO DROP

Cotton Producers Asked To Study Present Situation Before Planting

COLLEGE STATION, March 24. Cotton supplies have now

DR. A. E. LEWIS Dentist East of Courthouse - Muleshoe Off. Pho. 3040 - Res. 6570 Closed Wed. & Sat. Afternoon

reached the point where, if another large crop is produced in 1953, the carry-over could bring depress markets and bring back control programs. Cotton producers are, therefore, being urged to study the present situation and plant in accordance with the expected demands for their product.

It appears now, says J. D. Prewit,

wit, associate director for the Texas Agricultural Extension Service, that the demand for raw cotton in the United States this season and next will be only slightly less than used last season, however, exports are expected to drop at least 1 1/2 million bales below last season and may be even lower next season. The carry-over on August 1, 1953, is expected to be, says Prewit, about 4.3 million bales, which will be 1.5 million bales or 55 percent more cotton than was on hand a year earlier.

Cotton advisory groups have met with Secretary of Agriculture Benson and after careful study and consideration of all factors, the Secretary has asked the nation's cotton producers to make an 18 percent reduction in their 1953 plantings as compared with those for last year.

This reduced acreage should produce between 12 and 12.5 million bales of cotton. Such a crop would meet the estimated domestic and export demands and leave enough surplus to take care of the reserve needs, points out Prewit.

Prewit advises Texas cotton producers to think in terms of balancing cotton with other farm crops and pastures. He points out that under the 7-step cotton program, fitting cotton into a balanced farming program is the first recommended step in making production of the fleecy staple more profitable. The present situation, he explains, calls for this balance.

Unusually heavy demand for feed caused primarily by the drought and to some extent by increased livestock numbers, has reduced the amount of feeds and forages to a very low level and the acres left out of cotton this year could be profitably used, says Prewit, for producing grain and forage for rebuilding the supply of these needed feeds.

Consideration, he adds, should also be given to increased plantings of soil improving crops in the areas where spring and summer planted legumes are adapted. Temporary pastures for livestock or for the production of hay crops might also be used on the diverted acres.

It all adds up, says Prewit, to this fact. The nation needs only 12 to 12.5 million bales of cotton this year and the shift to other crops will pay in two ways. A smaller 1953 national crop should bring in more net profit and the grain, forage or soil improving crops grown on the diverted acres will help rebuild depleted feed supplies and the soil building crops will aid in keeping future production high.

ALL ABOUT TEXAS in the Texas Almanac, on sale at The Journal. Phone 7220, we deliver.



NEW HERBICIDE LAW PROPOSALS

Any Texas farmer who has felt the heartbreak of crops ruined or heavily damaged by accidental dosages of weed killing chemicals will be interested in a piece of legislation now under consideration in Austin. It concerns a revised law dealing with hormone-type herbicides.

Hormone herbicides are valuable in the control of weeds and eliminating mesquite. The most widely known chemical of this type is 2, 4-D, closely followed by 2, 4, 5-T. Both react against broadleaf plants, energizing the plant mechanisms and causing them to literally "grow themselves to death".

But all too frequently, when these chemicals are sprayed in an area to combat weeds or mesquite, the vapor drifts to adjacent fields where susceptible crops are growing. The result is twisted and mutilated field crops which either die or suffer a considerable drop in yielding qualities.

The Texas Department of Agriculture administers a law which seeks to protect farmers from such damage. Unfortunately, the current controls are not as practical as they should be, considering the ever-growing demand for use of these chemicals. Another law, now being studied by the Legislature, is aimed at correcting these difficulties.

Briefly, the law would expand the scope of present regulated areas to include more counties where susceptible crops are grown. It is designed to regulate the sale, use and transportation of the chemicals and provide for inspections and better license provisions.

Senior Guidance Program Apr. 27

Plans are again being made for an "Education for Citizenship Day" program to be held at the Muleshoe High School on April 27. The purpose of this program is to aid the graduating students in the selection of a vocation or profession, give them a background as to the requirements in the field of their choice, aid them in setting up a program to accomplish their goal, in general, give them the advice of experts.

We have already invited the surrounding high schools to participate in this program and have received pledges of cooperation from them. We propose to have representation from West Texas State College, Texas Tech, Wayland, and E. N. M. U. During the coming week, Ray Franz along with Mr. Kirk will visit the campuses of the colleges and begin their organizing of the counsellors for this "Education Day". The number of counsellors to be invited will depend largely upon the number of fields the students a whole plan to enter.

Further details will be made available as this program develops.

NAVAL RECRUITER TO BE HERE TUESDAY The U. S. Navy Recruiter Clovis will be here in Muleshoe at the local post office on Tuesday, March 31, between the hours of 11:00 and 12 noon. Anyone desiring information concerning enlistment is asked to please contact the recruiter, Anthony J. Dibsie.

Farmers! Make Big Savings! Use Low-cost Philgas Tractor Fuel

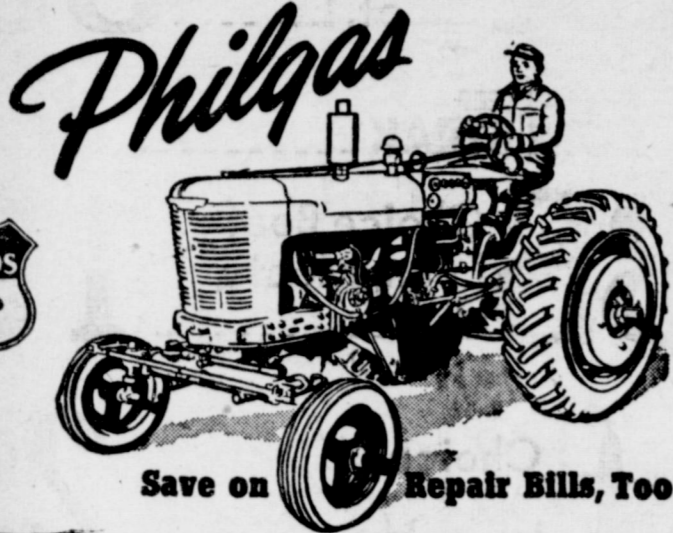

Convert your tractor! Compared to gasoline, Philgas can save you several cents a gallon. These savings will soon pay the cost of conversion. And Philgas is easy and safe to use. No waste from spilling, overflow or evaporation, because the filling system is completely enclosed.

Clean-burning . . . thrifty! Save as much as 50% on engine maintenance costs. No cylinder wall washing. Long ring and valve life. Low cylinder wear. For a thrifty fuel with exceptionally high energy content (100 octane plus), get high-quality Philgas.

All-purpose fuel! Use Philgas to heat your home, for cooking, hot water and refrigeration! Use it also for heating stock tanks, chick brooders, and other needs around your farm. Install a central tank for all your needs. Low cost fuel. Convenient, clean, dependable!

And remember . . . your local Philgas distributor is fully qualified to make dependable installations, to provide prompt and courteous service. See him today.

Philgas is distributed by

Muleshoe Liquefied Gas Co.

Phone 3130

Muleshoe

... 307 New Features!



New Model R-130 Stake. Tough and maneuverable. Other light-duty models with GVW ratings from 4,200 to 9,000 lbs.

New International Trucks Laboratory-proved, Road-proved!

From International's continuing program of truck research and development have come hundreds of exclusive features. The 307 new features in the New International Trucks are laboratory-proved, road-proved.

Now—features you want in America's most complete truck line: 168 basic models . . . New International styling identified by the IH emblem . . . 307 new laboratory-proved, road-proved features . . . First truck builder to offer choice of gasoline or LP gas with Underwriters' Laboratories listing in 1 1/2-ton sizes and other models . . . Comfo-Vision cab with one-piece Sweepstare windshield, new comfort and interior styling . . . Steel-flex frames . . . 296 wheelbases . . . Easy starting, greater fuel economy . . . Wide range of axle ratios . . . Real steering comfort and control . . . Sizes from 1/2-ton to 90,000 lbs. GVW rating.

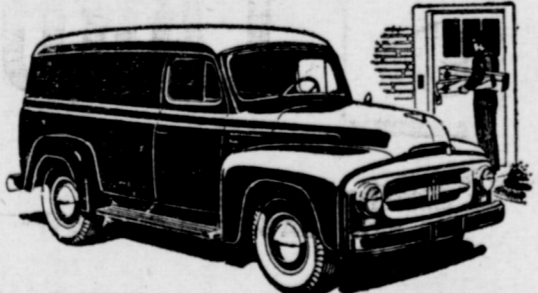

New Model R-120 Panel. All the comfort you want in a panel, plus rock-bottom economy.

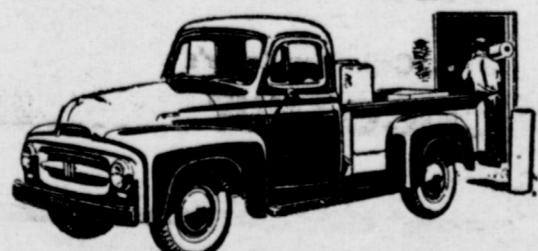

New Model R-110 Pickup. Fast and rugged. Ad-A-Rak attachments available for pickup bodies.

SEE the New Internationals at

JOHNSON - NIX

PHONE 2940

MULESHOE



INTERNATIONAL TRUCKS Standard of the Highway



America's New Railroad



What's this surveyor doing? He's sighting on tomorrow . . . clipping off an old curve . . . clipping off the past . . .

It goes on day after day on the Santa Fe. Building new.

Till there's nothing left that's old today of the Atchison, Topeka and Santa Fe but the country and the song and the pride of its people!

IN THE PAST 5 YEARS . . . Whole fleets of streamlined trains replaced with finer streamlined trains . . . Enough new track laid to more than reach from Chicago to Los Angeles . . . Great new "hump" yards built to speed switching . . . New roadbed, new rail and new ballast methods—for smoother, safer rides for goods and people.

IN THE PAST YEAR . . . New freight stations, with new towveyors, at Chicago and San Francisco . . . Great new construction started to raise Santa Fe rails in Kansas and Missouri above the highest flood stage of recorded history.

IN THIS YEAR . . . New micro-wave communication system put in service between Gal-

veston and Beaumont, Texas . . . New freight classification yard will be opened at Belen, New Mexico.

AND IN THE NEXT YEAR . . . More curves will be clipped, more grades reduced . . . 119 new diesel units will go to work . . . New modern diesel shops will be completed . . . 3600 new freight cars will be placed in service . . . New electronic communication and control equipment will be installed . . . and El Capitan will be re-equipped with all new chair cars!

AND IN THE NEXT 5 YEARS . . . New cars and whole new trains will be rolling on an ever newer, greater Santa Fe.

It costs Santa Fe millions (not one penny from the taxes you pay) to keep America's New Railroad growing newer every day.

SANTA FE SYSTEM LINES

PROGRESS THAT PAYS ITS OWN WAY

Three Way W. M. U. Has Mission Study

The Three Way W. M. U. met Monday, March 16, at 2:30 p. m. with nine members present, and one visitor, Mrs. Wittner of Morton.

Mrs. Brinker led a discussion on "The Call of the West" for helpers in the Lord's work. Letters were read from people in different places showing the great need of Christian workers there.

The auxiliaries met at four o'clock. Rev. Moore gave the R. A.'s a missionary story on the book, "Lo, I Am With You".

The G. A.'s studies their memory work. Some of the girls are just beginning and find their work very interesting.

The Sunbeams, the pre-school age children, were led by Mrs. Nancy Wittner. Four were present in their group. Many were absent in all groups. The other group sang songs and listened to a flannelgraph story on "Baby Moses" given by Mrs. Moore and assisted by Mrs. Baateas.

Refreshments of punch, cookies and sandwiches were served to all the children by Mrs. Andrew Wittner, Mrs. Louise Neutzler and Mrs. Ellis.

VINSONS HAVE VISITOR

Jeanette Vinson of Amarillo visited over the week end in the home of her parents, Mr. and Mrs. Vernon Vinson.

JNO. McMURTRY IS IN MAYO HOSPITAL

Jno. McMurry, the well known Muleshoe rancher, last week underwent a serious operation for a throat ailment at Mayo Brothers Hospital at Rochester, Minn.

He will be in the hospital for three weeks, after which he is to stay in a hotel there for three more weeks for observation.

His old friend, Ewing Halsell, who is now at his Springlake Ranch Headquarters had a letter from Mr. McMurry and made the above information public.

GARNER FARM RECORD books on sale at The Journal.

Altum-Treider Vows Read at Abilene

In a double ring ceremony on Saturday, Feb. 28, Miss Adell Altum, daughter of Mr. and Mrs. J. L. Altum of Abilene, became the bride of Teddy Treider, son of Mr. and Mrs. Juel Treider of Lazbuddy. Vows were read at 10:30 a. m. in the East Side Baptist Church in Haskell, Texas, by the Reverend Alfred C. Altum, brother of the bride.

Given in marriage by her father, the bride wore a blue and white suit with blue accessories. Her corsage was of white roses. She carried a white Bible. Her attire included the traditional something old, new, borrowed, and blue.

Miss Dorothy Altum, sister of the bride, was maid of honor and wore a grey suit with blue accessories. Her corsage was of white carnations.

Don McDonald of Lazbuddy acted as best man. Slim Hargrove of Hamlin and Ted Wilson of Hardin-Simmons University were ushers. Robert Altum of Abilene and Ella Mae Turner of Hamlin were ring bearers.

"Because" and "The Lord's Prayer" were sung by Pat Belev. The bride's mother wore a navy and white dotted crepe dress with navy accessories. Her corsage was of white carnations.

The groom's mother chose a purple faille suit with white accessories and a corsage of white carnations.

A reception was held in the home of Rev. Altum. Guests were present from Haskell, Abilene, Hamlin, Lazbuddy and Leoti, Kansas.

The bride is a senior in Abilene High School. Mr. Treider is a graduate of Lazbuddy High School and is a student of Hardin-Simmons University of Abilene. Mr. and Mrs. Treider are at home at 2150 Hickory Street in Abilene.

Philathea Circle Observes First Anniversary

The Philathea Circle of the Muleshoe Methodist Church met in the home of Mrs. Sammie Allison on Thursday, March 19, to celebrate their first anniversary with a covered dish luncheon.

During the short business session, further plans for the mother and daughter banquet were discussed.

A social hour followed. Guests attending were Mesdames Melzine Elliott, Margaret Hough, Ethel Allison, Mary Andreas, Loveta McKinstry, Finley Pierson, Verona Grizzle, and Charlene Bickel. One new member, Gladys Black, was also present.

Regular members attending were Jeri Farrell, Ida Mae Shofner, Helen Gardner, Ruby Faubus, Joy Whitt, Sammie Allison, Chris McAllister, Margaret

home of Mrs. Ruby Faubus on Thursday, April 2.

BOSTITCH STAPLERS and Staples always on tap at The Journal.

DANCE Saturday Night

— Music By —
Hattie Young
And The Music Makers

LA VISTA CLOVIS

• The Plains Finest Dance Spot •

SEE US FOR PROTECTION POLICIES YOU NEED

BOBO INSURANCE AGENCY

Office in Bank Building

PHONE 2640

MULESHOE



PATTERSON-SARGENT

FLATLUX

THE WONDER ONE-COAT WALL PAINT MADE WITH OIL!

Exceptionally easy to apply with brush or roller, made-with-oil Flatlux goes on smoothly, dries quickly to a beautiful, washable finish. Covers wallpaper in one coat. Buy and try Flatlux today!

ASK ABOUT **BPS** COLOR VISION...
the handy color selector that shows how rooms look when finished in smart new Identically Matched Colors.

Use B. P. S. Identically

Matched Colors In

FLATLUX, SATIN-LUX

And GLOS-LUX

PER GALLON

NOW... MORE THAN EVER... USE A PROVED PAINT!

HEATHINGTON LUMBER CO.

ON CLOVIS HIGHWAY

PHONE 7970

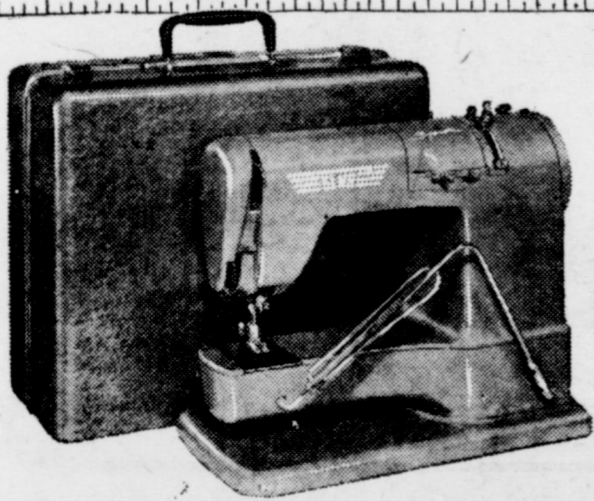

the new

ELNA
the most advanced portable machine in the world

YEARS AHEAD!

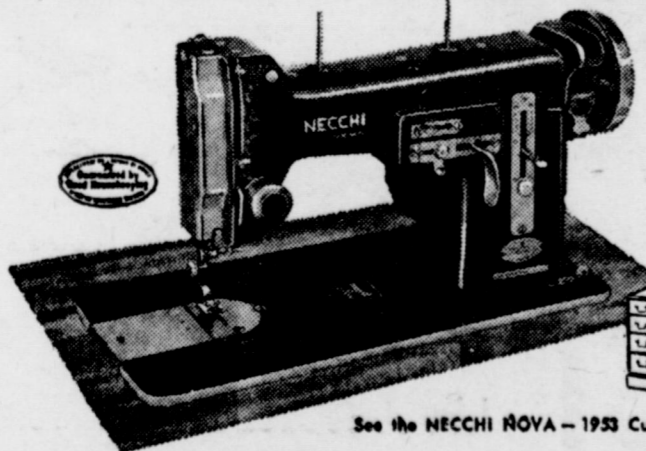

NECCHI
the most advanced cabinet machine in the world

Save time... Save effort... Save money
With NECCHI or ELNA you can sew as you never have sewn before. You can make buttonholes, sew on buttons, applique, embroider—overcast seams, blindstitch hems—sew straight-stitch and zig-zag—forward and reverse—all without attachments.

PERFORMANCE BOND WITH EACH MACHINE

Ask for a FREE home demonstration now, or see these wonder machines at

ELNA—the very latest in a lightweight portable—with a full-size head and a carrying case that opens to a full-length working table.

NECCHI—the modern sewing machine that comes in a wide variety of specially designed NECCHI cabinets that add to the beauty of any home.

BASS Firestone Dealer Store

"Your Sewing Machine Headquarters of Muleshoe"



Legion Auxiliary Plans Social

The American Legion Auxiliary met in their regular meeting Tuesday, March 17.

Several ways of financing the Auxiliary were discussed and a social was considered. A called meeting will be held Tuesday, March 31, for further discussion on the social.

Those present were a new member Mrs. Elaine Watkins, and regular members, Mesdames Wanda Newsom, Naomi St. Clair, Louise Busbice, Bennie Wiedebush, Christine Howard, and Marie Lane.

W. S. C. S. Plans Easter Program

The Woman's Society of Christian Service of the Muleshoe Methodist Church met in the sanctuary Monday, March 23, at 2:30 to continue their pre-Easter studies.

The beginning song, "Tell Me The Story of Jesus", was followed by a prayer by Mrs. Beulah Carles.

Mrs. H. Jay Wier, program director, told of "The Life of Jesus" as recorded in Matthew, Mark, Luke and John, and from the book, "The Greatest Story Ever Told". Prayer was led by Mrs. Roy Bayless. The story "Easter Has Come Again", by Peter Marshall, was read by Mrs. F. B. Pierson.

A business session was directed by the president, Mrs. Pierson. Minutes were read and approved and a report was given by the committee for repairing the parsonage bath. \$50 was contributed for this purpose.

Pies were solicited for the Lions' Ladies Night banquet. The meeting was dismissed with prayer by Mrs. J. E. Day.

Those present were Mesdames H. C. Holt, O. N. Jennings, A. L. Davis, C. R. Farrell, J. E. Day, R. O. Gregory, H. O. Barbour, Beulah Carles, Roy Bayless, I. W. Haney, F. B. Pierson, W. D. Moore, H. Jay Wier, Arnold Morris, and little Claudia Huber and Virginia Bayless.

The Society will meet next Monday, March 30, at 2:30 p. m. in the home of Mrs. Arnold Morris for an Easter program and social hour.

VISITORS IN HIGGINBOTHAM HOME

Mr. and Mrs. Truitt L. Smith and son, Curtis, of Three Way, Mr. and Mrs. R. B. Chesser and daughters, June and Glenda of Snyder, Mr. and Mrs. Ben Higginbotham and Don, Linda and Janie Ruth of Muleshoe and Mr. and Mrs. Henry Higginbotham, Jr., Billie and Jean of Crosbyton visited their parents, Mr. and Mrs. Henry Higginbotham, Sr., over the week end.

VISITOR FROM BRADY

Ester Schroeder of Brady, Texas, visited Sunday in the home of Mr. and Mrs. J. A. Kaltwasser and old friends. She reported that her mother, Mrs. Schroeder is doing fine. Mrs. Schroeder also attended some business matters.

IF YOU NEED A PICK UP or a TRUCK

SEE THE NEW 1953

CHEVROLET

We Have Several On Hand Now!

C. & H. CHEVROLET CO.

PHONE 2720

MULESHOE

USED FARM

MACHINERY SPECIALS



- I - Good 1949 Deisel M With New Sleeves & Pistons
- I - 1943 M with No. 11 Lister. Good Tires, Excellent Shape -- \$1550
- I - 1946 H Farmall with List and Cultivator ---- \$925

USED AUTOMOTIVE SPECIALS

- I - Late Model 1951 Plymouth, only 10,000 miles, like new ----- \$1450
- I - 1949 V-8 FI Ford Pick-up Very Good ----- \$725

Now In Stock - New Disc Harrows, Mowers, Rakes, Balers... Also I 4-Section Lister, Peg Harrow & Draw Bar.

JOHNSON - NIX

YOUR INTERNATIONAL-HARVESTER DEALER

Phone 2940

Muleshoe

POWDERED 2 FOR KLEEN WAY
Bon Ami 25c **Magic Cloth** 39c
 WEAREVER 25 FT. ROLL
ALUMINUM FOIL 29c
 OLD DUTCH
CLEANSER, 2 cans 25c
 REGULAR BOX
SOILAX 25c

SPRUCE UP... IT'S SPRING



GOLD SEAL 6 OZ.
GLASS WAX 25c
 NATIONAL NO. 4 OIL
Gem Brooms \$1.59 **O Cedar Mops** \$1.47 **O Cedar Polish** 25c
 GOLD SEAL 20 OZ.
SNOWY BLEACH 45c **WOOD CREAM** 47c **PARSON'S PINT BOTTLE AMMONIA** 19c

SUGAR Pure Cane 10 Lb. Bag **89c**

GERBER'S **BABY FOOD, 3 for** 27c
 HUNT'S NO. 300 CAN **PEARS** 24c
 HUNT'S 46 OZ. CAN **TOMATO JUICE** 29c
 DEL RIO NO. 2 CAN

GRAPEFRUIT JUICE **6c**

GREEN GIANT NO. 303 CAN **Corn, Cream Style** 19c
 FIRE SIDE 14 OZ. BAG **MARSHMALLOWS** 29c
 QUART BOTTLE **PUREX** 17c
 KASCO 5 LB. BAG **DOG MEAL** 75c
 LIBBY'S QUEEN 12 OZ. JAR **OLIVES** 45c
 PINT **PINE SOL** 52c

PORK & BEANS

PI-DO
 AUNT ELLEN'S 9 OZ. BOX 15c
 CAMPFIRE NO. 300 CAN **3 for 25c**
 WELCH 24 OZ. BOTTLE **GRAPE JUICE** 39c
 ASSORTED **KOOL AID, 6 for** 25c
 LARGE CAN **EAGLE BRAND MILK** 29c
 MARSHALL GOLDEN NO. 300 CAN **HOMINY, 3 for** 25c
 HUNT'S NO. 2 CAN **SPINACH** 15c
 DEER NO. 1 CAN **TOMATOES** 10c
 CAMP FIRE NO. 1/4 CAN **POTTED MEAT** 6c
 WILSON'S 3 LB. CARTON **PURE LARD** 39c

FRESH FRUITS & VEGETABLES

FRESH 1 LB. CARTON **TOMATOES** **17c**

CALIFORNIA LARGE STALK **CELERY, each** 12 1/2c
 CALIFORNIA **CALAVOS, each** 12 1/2c
 FLORIDA **ORANGES, lb.** 10c
 SNOW WHITE **CAULIFLOWER, lb.** 12 1/2c

Lettuce Lb. **10c**

U. S. GRADED QUALITY MEATS

WISCONSIN STATE LONGHORN **CHEESE** Lb. **39c**

COMMERCIAL LOIN OR T-BONE **STEAK, lb.** 59c
 FRESH SLICED **PORK LIVER, lb.** 33c
 COMMERCIAL **STEAK, ROUND, lb.** 69c
 FIRST CUTS **PORK CHOPS, lb.** 59c

COMMERCIAL **CHUCK ROAST** Lb. **39c**

WILSON'S CRISPRITE **SLICED BACON, lb.** 53c
 LEAN AND MEATY **SPARE RIBS, lb.** 49c

YOUNGBLOOD'S 1 LB. CARTON **DRUMSTICKS** **77c**



FREE!
 31¢ BOX OF **CHEER**
 FOR THE COUPON YOU RECEIVED IN THE MAIL

LARGE ECONOMY SIZE **JOY** WITH COUPON **65¢**

PERSONAL **IVORY** 4 BARS WITH COUPON **15¢**

DOUBLE-S & H GREEN STAMPS TUES.

BAILEY STRAWBERRY 2 LB. JAR **Preserves** . **49c**

CAMPFIRE NO. 300 CAN **TAMALES** 23c
 CAMPFIRE NO. 300 CAN **BLACKEY PEAS** 12c
 FROZEN MAID 10 1/2 OZ. PKG. **LIPTON TEA** 1/4 LB. BOX 35c
 LIPTON'S 16 COUNT **TEA BAGS** 21c

STRAWBERRIES **25c**

SNOW CROP 5 OZ. CAN **LEMONADE** 19c
 SNOW CROP 4 OZ. CAN **ORANGE JUICE** 12 1/2c

COLGATE 50c SIZE **Tooth Paste** **29c**

MENNEN'S 53c SIZE **Skin Bracer** 49c
 NORTHERN **Tissue** 25c
 89c SIZE **Airwick Mist** 69c
 REMARKABLE NO. 2 1/2 CAN **Pears** 29c



FREE RECIPES
 EXCITING NEW **MARDI GRAS**
MACARONI & CHEESE
 (Makes 4-6 servings)
 1 1/2 cups (large can) undrained Carnation Evaporated Milk
 1/2 teaspoon salt
 2 cups (about 8 oz.) grated or cubed process-type American cheese
 1 teaspoon dry mustard
 1 tablespoon fresh sauce
 4 cups cooked macaroni
 1/4 cup chopped green pepper
 TO MAKE CHEESE SAUCE: Simmer Carnation and salt together in saucepan over low heat to just below boiling point. Add cheese and stir until thickened and smooth (12 minutes). Stir in mustard and fresh sauce.
 THEN, pour over macaroni, pimiento and green pepper in buttered 2-quart casserole. Bake in moderate oven (350° F.) 25-30 minutes.
 VARIATIONS: Instead of pimiento and green pepper use 1 cup diced fresh tomatoes or lettuce over cooked meat.
 MADE WITH

CARNATION MILK 15c
 Skinner's 14 Oz. Bag **MACARONI** 24c
 Kraft American **CHEESE** 38c

Water District Is Concerned With Education In Conservation Methods

LUBBOCK, MARCH 17 — "The first hundred years are the hardest" is an adage that will meet little agreement from county

committees working in the 13-county High Plains Water Conservation District of West Texas these days. In the first 45 days since initial water well applications were received, fewer problems have been encountered than expected.

Questions have arisen, however, and decisions are being made on a fair and equitable basis, according to T. J. McFarland, District Manager, of Lubbock. Committees work without pay for time or travel, and meet at least once a week to process all applications received. As with the general public, these five-member committees are vitally interested in the protection of underground water by regulation well spacing.

Two of the biggest problems faced to date by County Committees are:

1. Procedure to be used in educating people in a more wise use of water and controlling of excessive pumping in

GREEN
Hospital & Clinic

Muleshoe, Texas

Dial 2750

COTTON SEED
For Sale

Good, Pure Locket Storm Proof and Macha Improved, first year from White Sack. Gin Run Seed.

TOM WATSON
2 1/2 Miles West of Progress 14 Hc.

Only **Gas** gives you such a wide choice of **Top Burners** in wonderful new **automatic ranges**



How do you want your range top? With 4, 6 or even 8 burners? With staggered burners—fine for big pots? With a built-in griddle? A clock control? An automatic timer? Whatever you want, you'll find it in the newest automatic Gas ranges... removable burners... automatic lighting throughout... instant on off heat. Gas ranges are built to give you the cleanest, coolest, quickest, easiest, most convenient cooking in the world!

West Texas Gas Company
HELPING BUILD WEST TEXAS SINCE 1927

See Your Gas Range Dealer

SILAGE - SILAGE

We Will Want to Fill Our Silos This Year If the Feed Is Available

Field Cutters Will Be Furnished at a Contract Price Per Ton or Per Acre.

We Prefer Atlas Sorgho, Red Top Cane or Hegari.

SUDAN LIVESTOCK & FEEDING COMPANY

BEN H. DAVIDSON SUDAN, TEXAS

COURTHOUSE RECORDS

REAL ESTATE TRANSFERS

H. B. Barker and wife to J. A. Hancock, NE-4 Section 8, Block B, \$8,800.

H. O. Thomas to O. M. Johnson, Lot 16, Gatlin Addition to Muleshoe, \$10, and other valuable considerations.

Muleshoe Homes, Inc., to Eskel T. Brockman, Lot 8, Block 3, Lennau Subdivision to Muleshoe, \$8,750.

E. W. Woody and wife, to I. S. Smith, SE-4 of NE-4 Section 40, Block Y, \$4,000.

J. G. Johnson, Jr., and wife to E. W. Bass, 25 acre interest in W 200 acres of N 2 Section 12, Block Z, \$5,750.

Winfield Johnson and wife to E. W. Bass, 25 acre interest in W 200 acres of N 2 Section 12, Block Z, \$5,750.

O. M. Johnson and wife, to W. W. Branscum, Lot 16, Gatlin Addition to Muleshoe, \$300.

J. M. Forbes and wife to James B. Oswald, Trustee, Lot 2, Block 23, O. T. of Muleshoe, \$10, and other valuable considerations.

James B. Oswald to J. M. Forbes, E. B. Miller, H. S. Hillburn, and E. Q. Perry, All of Lot 2, Block 23 of O. T. of Muleshoe, \$5,683.40

Boyd W. Coleman, and wife to Ebbie Jones and wife, SE 4 Section 62, Block Y, \$37,200.

G. R. Newman and wife to Florist Williams, Lots Nos 68, 70, and 72, Block 6, Apple Street in Progress, Texas, \$601.

J. B. McPherson and Oliver Cates to D. L. Morrison and C. W. Goss, Lots 4, 5, 6, 7, 8, 9 and 10, Block 2, Lakeside Addition No. 3 to Muleshoe, \$10, and other valuable considerations.

J. R. Prather and wife to L. H. Jones, Lot 17, Block 4, Lennau Subdivision to Muleshoe, \$9,700.

Julian E. Lennau, et al to W. T. Bovell, A tract of land out of Lennau Subdivision, \$10, and other valuable considerations.

H. G. Harvey and wife to Roge et Harvey and Clark Harvey, NE 4 Section 18, Block X, \$21,000.

Alice Harry to Sally Harry Klingler, NW 4 Section 14, League 108, Fisher County School Lands, \$10, and other valuable considerations.

C. M. Baker and wife to J. M. Baker and Charles Leo Baker, NW 4 Section 45, Block Z, Love and Affection.

C. M. Baker and wife to Vera Judd and Jacque D. Baker, SE 4

agriculture. 2. The District as well as the committees are striving to impress upon water users of the High Plains the importance of information gained through completed well log and registration of the well after the pump has been installed.

All this information has been needed for a great number of years to enable people of the High Plains to develop water in such a way that maximum benefit could be gained.

Application forms are to be submitted to county committees for approval before new wells are started. Forms are available without cost from county committees, county agents, well drillers, and pump companies.

Owners of completed wells are required to enter a well log and registration with their county committee, on the regular form provided. This is required under Article 7880.3c, Section B.5, Texas Revised Civil Statutes. Plainly stated, the purpose of this requirement is to record proper information on each well.

Area newspapers are being asked to help keep the public informed by publishing weekly the action taken by the Board on applications for water well permits. This information is now being made available for such use.

Compress Builds Second Warehouse

Construction is well underway on a second huge warehouse for the Union Compress & Warehouse Company, Don Moore, manager said this week.

The new warehouse is an exact duplicate of the first one erected. It will have 32,000 square feet of floor space the same size as the older building and will have a storage capacity of 3,200 bales, giving the firm an indoor storage of 6,400 bales of cotton.

Mr. Moore said the firm has handled 60,200 bales of the 1952 cotton crop. Much of it was stored temporarily on acreage near the warehouses but now it is being shipped out rapidly and the firm actually has on hand only about 12,000 bales at this time.

Courthouse Lawn Being Improved

On two sides of the courthouse square the commissioners court recently has removed trees growing beyond the sidewalk and so provided additional parking space. This space has been treated with caliche, may be "shot" later on.

The commissioners may continue the work to take in the north and west sides of the

GUESTS IN DAVIS HOME

Mr. and Mrs. Cecil Davis had overnight guests Friday when Mr. and Mrs. Walter Rector of Visalia, Calif., and Mr. and Mrs. Everett Wallace and son, Rodger, of Ropesville, Texas, enjoyed a reunion after several years.

The Rectors were former residents of the community and the Wallaces were former teachers of the Fairview School for 4 years. Movies and slides were enjoyed by the group.

GARNER FARM RECORD books on sale at The Journal.

District Meet Plans Are Made

Preparations are being made for the district Interscholastic League Meet, literary events to be held in Brownfield and athletic events at Texas Tech in Lubbock.

Coach T. J. Bailey of Muleshoe is in charge of district golf tournament, but is undecided whether sufficient entries will be obtained.

Mrs. Beatrice Mahan, of Muleshoe, is district director of declamation.

L. C. Browder of Muleshoe is in charge of the district volleyball tournament.

Section 3, Block Z, Love and Affection.

C. M. Baker and wife to Wiley R. Baker, Interest in SW 4 Section No. 3, Block Z, Love and Affection.

MARRIAGE LICENSE
Baby, Earl Scheller, Rt. 2, Earth, to Miss Emma Lee Adams of Olton, Issued March 11, 1953.

BIRTHS REGISTERED FOR FEBRUARY, 1953
Glenda Kay Ham, daughter of Mr. and Mrs. Donald Harold Ham of Amherst, Texas, Born February 9, 1953.

Larry Wayne Chamblee, son of Mr. and Mrs. J. T. Chamblee of Baileyboro, Born February 12, 1953.

Jeanell Rhea Burge, son of Mr. and Mrs. Walter L. J. Burge of Muleshoe, Born February 21, 1953.

Kathryn Ann Snyder, daughter of Mr. and Mrs. Albert Guy Snyder of Arch, N. M., Born February 22, 1953.

Nelda Jean Jones, daughter of Mr. and Mrs. James Edwin Jones, of Muleshoe, Born February 23, 1953.

Staples always on tap at The Journal



Spotless & Sparkling Cooking
OF COURSE *it's Electric!*



Electric cooking is flameless and fumeless, cleanest—by far—of all cooking methods. No soot or dirt can be deposited on your pots and pans, nor can your walls get dirty from greasy film.

Lower cleaning costs plus low cost electric service make electric cooking matchless in real homemaking economy. Spotless and sparkling, too.

REDDY KLOWHART
SYMBOL OF QUALITY

SOUTHWESTERN PUBLIC SERVICE COMPANY
18 YEARS OF GOOD CITIZENSHIP AND PUBLIC SERVICE

4 powerful reasons why you get more of what you want...

1953 Chevrolet Advance-Design Trucks do more work for less money!

more engine power!
Advanced Loadmaster engine—standard equipment on 5000 and 6000 Series heavy-duty and forward-control models, optional on 4000 Series heavy-duty trucks.

more braking power!
1953, all Chevrolet trucks up to 4000 Series heavy-duty models have "Torque-Action" brakes. Series 4000 and above use extra-large "Torque-Action" brakes in front, "Twin-Action" type in rear.

more staying power!
New, heavier, stronger, more durable frames increase rigidity, add to ruggedness and give more stamina than ever to all 1953 Chevrolet trucks.

more economy!
The new stamina of Chevrolet trucks, plus extra gasoline economy in heavy-duty models with improved Loadmaster engine, reduces hauling costs per ton-mile.

CHEVROLET
MORE CHEVROLET TRUCKS IN USE THAN ANY OTHER MAKE!

first
in demand
in value
in sales

77c

(Continuation of standard equipment and trim illustrated is dependent on availability of material.)

C. & H. CHEVROLET CO.
MULESHOE, TEXAS



How's Your Inventory On INSURANCE?

A wise merchant watches his inventory closely—a wise man checks his insurance inventory carefully! Insure your possessions against loss through fire or theft now! It costs so little—can mean so much! Call us today.



FARM LOANS • AUTO FINANCING
POOL INSURANCE AGENCY
W. M. Pool Jr. Phone 7010 Lee Pool Muleshoe

Come In And See Our

Our New 4 Row WD Tractors

Factory Equipped For Butane
4 Row Lister Planters
4 Row Cultivators

NOW IN STOCK

— At —

MULESHOE IMPLEMENT and SUPPLY CO.

PHONE 3080

MULESHOE

St. Patrick's Day Party For Juniors

The junior class of the Progress Methodist Church, enjoyed a St. Patrick's Day party at the home of Pat Thomas on Tuesday, March 27.

Pat and Jeanne Gray, recreation leaders for this quarter, directed several games. Refreshments of sandwiches, shamrock cookies and lime kool-aid were then served to the guests. Members present were Pat Thomson, Jeanne Gray, Trudy Davis, Judy Murrah, Sandra and Patsy Burkhart, Linda, Sue and Frances Cooper, Marilyn Mitchell, Linda Jones, and Delores Keetch. Visitors were Mary Ellen Wedel, Jim Kay, and Wink Thomson. Gary Murrah, Kathy and John Gray, Doris Cooper, Ruth Lenore Burkhart, and Billy Mitchell.

Parents present were the hostess mother, Mrs. J. W. Thomson, Mrs. George Mitchell, Mrs. A. L. Cooper, Mrs. Gordon Murrah and Mrs. Cleburne Gray.

ALL ABOUT TEXAS in the Texas Almanac, on sale at The Journal. Phone 7220, we deliver.

PAT R. BOBO

Attorney-At-Law
Office In Bank Building
Muleshoe, Texas

LUZIER'S

Fine Cosmetics & Perfumes
MRS. E. E. HOLLAND
1101 East 2nd St.
PHONE 5449

NORMAN W. BAYS

Office In Courthouse
Attorney-At-Law
Phone 2670 Muleshoe

Drs. Woods & Armistead

OPTOMETRISTS

Mrs. Z. Woods, O.D.
E. W. Armistead, O.D.
Glenn S. Burk, O.D.

Phone 328 Littlefield

H. D. Club Meets In Bruns Home

Mrs. Alfred Patterson, hostess for the Progress Home Demonstration Club on Tuesday, March 17, read a very appropriate article on St. Patrick's Day to open the Club's meeting in her home.

Roll call was answered by twelve members who named flowers which should be planted during this month. Mrs. Wilber Thomas, the president, called for reports from committees. Mrs. Gordon Murrah, council delegate, gave a report of the last council meeting. She reported on the expense of the supper for the Commissioner's Court and about the Luncheon at the District 2 meeting in Lubbock, which is to be in the Lubbock Hotel and will be \$1.50 a plate with advance reservations in by April 23. She also announced that Mrs. Reed, the Home Demonstration Agent, reported that the 4-H Dress Review will be April 25.

The program for the afternoon was brought by Mrs. Ray Quesenberry, who discussed "Let's Grow Better Flowers". The members then told of their success or troubles with flowers.

Mrs. Murrah received a birthday gift from her secret pal and Mrs. Patterson an anniversary and a birthday gift from her pal.

Ice cream, cookies and punch were served by the hostess, Mrs. Patterson, to the following members, Mesdames O. C. Thompson, D. O. Smith, Arnold Gross, Ray Quesenberry, Albert Davis, Edward Little, Harold Mardis, Gordon Murrah, Manuel Self, and G. T. Maltby.

Mrs. Edward Little will be hostess in her home for the next meeting on April 7 at 2:30 p. m. when the program will be "How Do We Spend our Time" by Mrs. Dian Reed, the Agent.

VISITORS FROM HAGERMAN, N. M.

Mr. and Mrs. J. D. McKinstry of Hagerman, N. M., are visiting for two weeks in the Sam McKinstry and Oscar and Harold Allison homes.

Mr. and Mrs. J. D. McKinstry recently bought one of the Gerald Allison farms where Mr. and Mrs. Harold Allison formerly resided. Mr. and Mrs. M. L. Hays, formerly of Tulia, are now residing on this farm.

VISITED TERRELS

Mr. and Mrs. O. Ward and children, of Las Vegas, N. M., and his brother Frog, and family, spent the week end here with Mrs. O. Ward's parents, Mr. and Mrs. J. C. Terrell. Mr. Terrell has been very ill for two weeks but is now reported improved.

Mrs. Browder Hosts Sunshine Club

The Sunshine Club met March 19 in the home of Mrs. Tipton with Mrs. L. C. Browder, president, presiding over the business session.

Flower seeds and plants were exchanged and a grab box was enjoyed.

A get well card was sent to Mrs. Browder's sister and a birthday card was sent to Mrs. Ladd. Present were three visitors, Mesdames Gatlin, Barnhouse, and Wilkins, and members, Mesdames Tipton, Murrah, Lee, Bartlett, Coulter, and Browder.

The next meeting will be in the home of Mrs. George Chambliss. The program will be on the interests of Texas.

MULESHOE FUNERAL HOME

Ambulance Service Day or Night

DIAL 2860

TRAVIS E. REED, Mgr.

Irrigation Test Well

Drilling

50c Per Foot

— See —

RAY CARTER

At The Farm Bureau Office

16-2tc



Dine Out

For PLEASURE —
For RELAXATION!

MENU SUNDAY, MARCH 29

SERVING FROM 11 a. m. TILL 8 p. m.

OUR SPECIAL \$1.25 SUNDAY DINNER

APPETIZER
Chopped Chicken Liver

DESSERT
Cherry Chiffon Float

CHOICE OF MEAT

ROAST TURKEY
With Cranberry Sauce

1/2 FRIED CHICKEN
Disjointed

CHOICE BEEF STEAK
With Mushroom Sauce

CHOICE OF VEGETABLES

ENGLISH PEAS

CANDIED YAMS
COMBINATION SALAD WITH OUR FAMOUS SAUCE

CRISP CORN FRITTERS

THANKS — TO THE MANY FOLKS WHO CAME FOR DINNER LAST SUNDAY — WE'RE SORRY IF YOU HAD TO WAIT AND WE FEEL THAT WE WILL BE GETTER PREPARED THIS WEEK SO YOU WON'T HAVE TO WAIT.

POST OFFICE CAFE

Muleshoe, Texas

WEEK-END SPECIALS AT

Tiny's Groc. & Mkt.

LOCATED ON CLOVIS HIWAY — PHONE 3460
OPEN EVENINGS TILL 9 P. M. — ALL DAY SUNDAY

FOLGER'S COFFEE lb. **87c**

HERSHEY'S

CANDY BARS

Box of 24-5c bars **85c**

1/2 LB. BOX HERSEY'S COCOA **27c**

NO. 303 CAN DIAMOND TOMATOES **13c**

NO. 2 1/2 CAN CAL TOP PEACHES **27c**

— FRESH VEGETABLES —

FIRM CRISP LETTUCE ... head ... **11c**

1 LB. CARTON SELECT TOMATOES lb. **19c**

1 LB. CELLO PKG. CARROTS **9c**

— FRESH MEATS —

FRESH DRESSED FRYERS lb. **45c**

CELLO PKG. PORK SAUSAGE lb. **47c**

1 or 2 LB. PKG. SAUSAGE **47c**

ALWAYS THE BEST MEAT AND PORK IN OUR CASES

DIAMOND HOMINY

No. 2 Can **9c**

5 LB. SACK GLADIOLA CORN MEAL **45c**

14 OZ. WHITE SWAN CATSUP **19c**

300 COUNT KLEENEX **21c**

10 LB. BAG IMPERIAL SUGAR **98c**



SALE!

OUR TELEVISION SETS
DRASTICALLY REDUCED
BUY NOW! SAVE!

This Event Will Only Last A Short Time — Hurry — Easy Terms Can Be Arranged — See Us NOW!

RCA MODEL 21 T 217
21 Inch CONSOLE Regular \$369.50 NOW \$289.50

RCA MODEL 21 T 227
21 Inch CONSOLE Regular \$419.50 NOW \$329.50

RCA MODEL 17 T 261
17 Inch CONSOLE Regular \$359.50 NOW \$289.50

RCA MODEL 21 T 178
21 Inch CONSOLE Regular \$525.00 NOW \$419.50

RCA MODEL 21 T 207
21 Inch TABLE MODEL Regular \$279.95 NOW \$229.50

RAYTHEON VC 2113
21 Inch BLONDE CONSOLE Regular \$429.50 NOW \$369.95

EMMERSON MODEL 720
21 Inch CONSOLE Regular \$349.95 NOW \$299.50

E. R. HART CO. Phone 3300
Muleshoe, Texas