

Members Of Explorer Post 20, Have Had A Most Busy, Interesting Year

Post 20, Explorer Scouts, of Muleshoe had a very active year in 1952, their yearly summary shows. The unit is sponsored by the Lions Club, whose institutional representative is Jeff Peeler. Committeemen are Julian Lenau, Bill Moore, Cecil Tate, and Lee Pool. Vernon Baker and Troy Wilkerson are advisors.

Kick off for the year was a hobo supper near the junk yard. Most Explorers and their fathers attended.

During Scout Week in January the Explorers patrolled the streets and enforced traffic regulations with cooperation of the city police and sheriff's officers. Scouts of Troop 20 helped in this event.

Ten Explorers were advanced from candidate Explorers to apprentice Explorers at an investiture held in February.

All but one Explorer completed the first aid school conducted in March by Loyd Roberts and Mrs. Jack Julian. Scouts of Troop 20 also attended.

In April a steak fry in the sand hills was enjoyed by most members and their fathers, also in April the Scouts actually cooked and served a barbecue supper for their parents.

In May the Scouts cooked and served a supper to members of the Lions Club and the Explorers attended a Rendezvous at Reese Air Force Base.

In June the Scouts attended the district court of honor at Littlefield, at which time Post 20 won an advancement trophy for having most points on advancement. A majority of Explorers attended summer camp at Post.

The Scouts worked off several merit badges, also Post 20 won first in swimming and second in first aid.

In July the Explorers attended the district swimming meet at Littlefield and won two swimming relays. Post 20 also placed several individuals. Also in July they took part in a swimming at Lubbock.

Outdoor Camping
In August the Explorers and advisors enjoyed an overnight trip to the game reserve south of Muleshoe, first in a series of events for emergency training. Individual camping and cooking was stressed. Also in August Post 20 in cooperation with Troop 20, participated in the Will Rogers Memorial Roundup Parade, their float depicting various phases of Scouting. Also in August the Explorers and advisors enjoyed a two night stay at Languish Falls, another event in emergency training.

Post 20 was well represented at the Scout Rally in Lubbock in October. The Scouts attended a special lecture on firemanship. Also in October Post 20 helped collect clothing to be sent to the needy overseas.

Help Get Out The Vote
In November Post 20 helped in hanging the "Liberty Bell" on the doors of Muleshoe homes to help the people to remember to vote. Also in that month some members and advisor Vernon Baker enjoyed a two day trip to Carlsbad Caverns.

In December at a court of honor held in Muleshoe Junior high school several Post 20 members received merit badges, showing worthwhile advancement at this event. One boy, Ralph Ware, was advanced to Life Scout, just one step below the Eagle Scout award. Gaylord Tate and Allen Berry were advanced to Star Scouts. Butch Lenau and Jimmy Wilkerson were advanced to first class Scouts.

Post 20 has for the past 4 months undergone an emergency training program in which most members participated and are now ready for the special emergency training award. This means the boys of Post 20 are prepared to serve their community in time of need.

Members Are Listed
The following boys are members of Explorer Post 20 and have been awarded ninety two merit badges:

Jimmy Wilkerson, Gaylord Tate, Ralph Ware, Roger Pool, Butch Lenau, Johnnie Baker, Gwenith Cox, Bobby Nelms, Allen Berry, Bo Bryant, Hulon Freeman, Ingle Gatewood, Bob Greer, Chrispen Green, Bobby Wingo, Stanley Fox, Buddy Pool, Gene Paul Jarman, Dwayne Wimberley, J. C. Gatewood.

Lazbuddy News

Teddy Treider, Shan Foster and Don McDonald have returned to Abilene Hardin-Simmons College after spending the holidays here. Mr. and Mrs. Claude Blackburn and children spent the Christmas holidays in East Texas.

Mr. and Mrs. Hubert Elliott and son, Ronald, have as a houseguest Mr. Elliott's brother from Oklahoma.

Mr. and Mrs. Ed Steinbock have returned from Frederick, Okla., where they spent the holidays.

Patsene Templar visited her parents, Mr. and Mrs. Floyd Templar in Hartshorn, Okla., during the Christmas holidays. Wayne Clark and Mrs. O. G. York also visited in the Templar home.

Mr. and Mrs. Elmer Houston visited recently in Sherman Texas.

Mr. and Mrs. J. W. Hunt and daughter, Donna Kay, were in Hereford New Year's Day to visit Mrs. Hunt's sister and family. Mr. and Mrs. Joy Morris and daughter, Martha Ann.

The Lazbuddy team won the boy's basketball game with Friona Friday. The girl's team lost.

Mr. and Mrs. Charlie Neely of Tulsa, Okla., visited Mr. and Mrs. Raymond Treider during the holidays.

Lyllis Landrum of Albuquerque, N. M., visited her parents, Mr. and Mrs. R. G. Treider Christmas.

Mr. and Mrs. Denton Thompson and children returned Thursday from California where they visited Mrs. Thompson's parents.

Mrs. George Grimes and son, Carl, Mr. and Mrs. H. L. Grimes and Mr. and Mrs. Charles Curtis and daughter, Kathy Ann, visited in the Theron Vaughn home over the holidays.

Mr. and Mrs. D. B. Ivy and Mr. and Mrs. J. W. Gammons visited at McKinney, Texas recently.

Mrs. Ellen Ingram is visiting in Dallas.

Mr. and Mrs. J. O. Cantrell visited their daughter and family at Houston during the Christmas season.

Mr. and Mrs. Glenn Scott had as visitors over the holidays Mr. and Mrs. W. E. Peugh and girls, Brenda, Marilyn and Barbara of Reed, Okla.

A-3c Max Steinbock returned to Houston Sunday morning after

spending the holidays with relatives and friends. Don McDonald returned with Max where he will resume his studies in college.

Rev. C. K. Rogers newly appointed pastor of the Baptist Church, arrived Friday.

Mr. and Mrs. Henry Mathis are moving to Wichita, Kans. Mr. and Mrs. Theron Vaughn and children returned Friday night from Dallas where they enjoyed New Year's Day with Mrs. Vaughn's sister, Mrs. George Grimes and family.

Mr. and Mrs. H. D. Hutcheson and family of Belva, Okla., were visitors here recently.

Mr. and Mrs. Jodie Shuping of Kress, Mr. and Mrs. J. D. Vaughn and children and Mrs. Annie Vaughn of Come, Texas enjoyed Christmas in the Willie Steinbock home. Max Steinbock, Mr. and Mrs. Rex Steinbock and son, Troy Lee were also present. Mr. and Mrs. Charley Smith and family of Reed, Okla., visited in the Leonard Smith home over the holiday season.

Mrs. Perry Barnes is planning to have her daughter, Mrs. Dave Donnell, for a three month visit while her husband is on active duty.

Junior girls Leota Mahan, Theresia Steinbock, Charlene Graef, Patsene Templar and Jo Ann Pruitt received their junior necklaces recently. They are very beautiful necklaces.

Word was recently received by Mrs. Mae Mahan that her aged father suffered another heart attack at his home near Westminister, Texas. However, Mr. D. W. Wood has improved somewhat now.

Joe Scott Menefee has leased his farm and is moving his family to Corpus Christi, Texas.

J. H. "Johnny" McDonald has moved to Farwell, where he has purchased a home.

ATTENDED FUNERAL IN OKLAHOMA

Mrs. Buster Reid returned recently from Hollis, Okla., where she attended the funeral of her grandmother, Mrs. C. H. Hightower.

HERE ON BUSINESS

Mrs. C. L. Holman, of Mangum, Okla., has been here on business the last few days. Mrs. Holman owns a farm near Muleshoe.

Read The Journal Want-Ads

VISITED IN CALIFORNIA

A. W. Coker recently returned from Vacaville, Calif. where he visited with Mr. and Mrs. T. D. Farley and Mr. and Mrs. W. F. Farley. W. F. Farley, who has been seriously ill has improved immensely since being there. He is a former resident of Muleshoe.

BACK IN MULESHOE

Mr. and Mrs. Roe Stroud are back in Muleshoe after a stay of some 18 months in Hobbs, N. M. Their son, Billy, lives with

them and they have another son, Robert, and a daughter Mrs. W. D. Nicewarner, living in Muleshoe.

DULINS TO LUBBOCK

Mr. and Mrs. J. E. Dulin and children are moving to Lubbock after residing in and around Muleshoe the last 6 years. Mr. Dulin will be employed by a construction firm at the Lubbock air base. They have rented their home in Lenau addition in Muleshoe to Mrs. Carter, who recently moved in from Maple.



Listen to that Motor Purrr!

WE'RE USING

Phillips 66 Gasoline!

Your car's motor will be happy with Phillips 66! It's packed with Hi-Test energy! And the Hi-Test elements in Phillips 66 are scientifically blended to give you (1) easy starting (2) fast engine warm-up (3) quick acceleration, and (4) full power output—under all driving conditions! Because it burns so efficiently, you save gasoline. You get miles and miles of enjoyable driving per dollar.



And Phillips 66 Gasoline is controlled according to the season of the year. Winter, summer, spring, or fall, Phillips 66 is right for your car! Fill up at any station where you see the famous orange and black Phillips 66 Shield!

LUBRICATE FOR SAFETY EVERY 1,000 MILES

What Good Is a Baby?

The story is told of a research man who had just discovered a new substance. A friend asked, "What good is it?"

"What good is a baby?" countered the researcher.

Babies and new products have to grow up before anyone knows how important they may be. Quite a lot of infants have been brought up at General Electric during the past 75 years. During the bottle stage, nobody could predict their future accurately. But as it turns out today, they were real prodigies. Here are just a few that were first brought to the American public by General Electric men and women:

- the first electric lamp
- the first home refrigerator with sealed mechanism
- the first high-vacuum radio power tube
- the first fluorescent lamp
- the first automatic electric blanket
- the first large steam turbine for electric power
- the first jet plane engine in U.S.
- the first disposer for kitchen food waste
- the first high-voltage x-ray

We don't ordinarily trot out the past like this. But 1953 marks a birthday. For it was in 1878 that Thomas Edison organized the first of the companies which, in 1892, became the General Electric Company. And, like anyone on his birthday, we do look back over our shoulder.

This is just the beginning, really. Research and engineering are bringing out new things faster than ever—new "babies" to lighten labor and brighten everybody's life.

You can put your confidence in

GENERAL ELECTRIC

So different

it creates a field all its own... an entirely new kind of Chevrolet to be compared only with higher-priced cars!

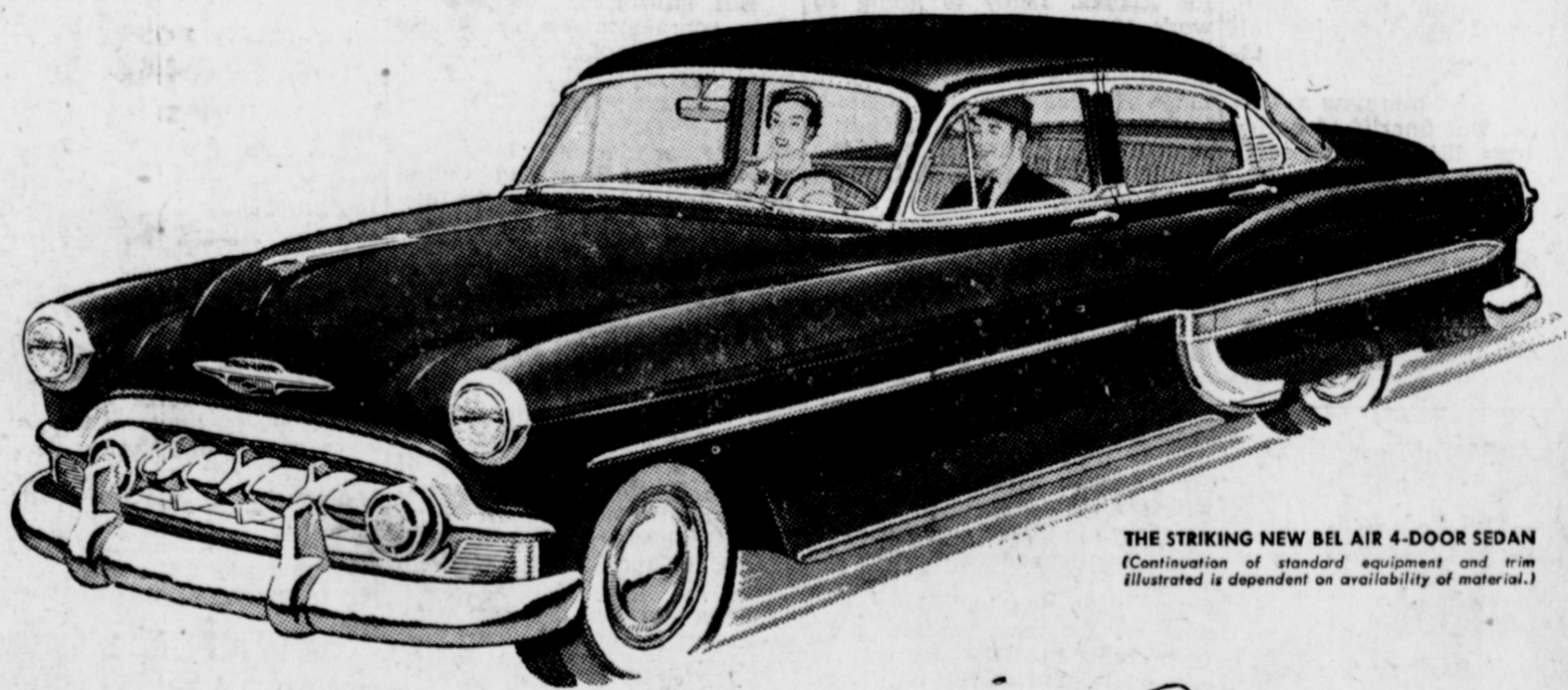

THE STRIKING NEW BEL AIR 4-DOOR SEDAN
(Continuation of standard equipment and trim illustrated is dependent on availability of material.)

new Chevrolet *Bel Air* series

Heading three great new lines for '53

CHEVROLET
MORE PEOPLE BUY CHEVROLETS THAN ANY OTHER CARS!

Now, in the Bel Air series, Chevrolet creates for you a new class of American cars. Here is distinction of appearance and fineness of appointments far beyond anything in Chevrolet's field.

The Bel Air series includes four models—2-door and 4-door sedans, sport coupe and convertible. Twelve other models are in the "Two-Ten" De Luxe and "One-Fifty" Spe-

cial series. Sixteen models in all, provide a new Chevrolet for every buyer and every need. All give you new high compression power, greater gasoline mileage. A new Powerglide* automatic transmission, and Power Steering,* are among the greatest advances. Come in and see all the new features that make Chevrolet for '53 entirely new through and through!

*Optional at extra cost. Combination of Powerglide automatic transmission and 115-h.p. "Blue-Flame" engine available on "Two-Ten" and Bel Air models. Power steering available on all models.

Startlingly NEW... wonderfully different!

C. & H. CHEVROLET CO.

MULESHOE, TEXAS

COURTHOUSE RECORDS

REAL ESTATE TRANSFERS
 Florist Williams, et ux to O. Z. Franks, Lots Nos. 38 and 40, Block 4, Apple Street in Progress, Texas, \$1,000.

Julius Cornish to Arthur Graves, Lots Nos. 25, 27, 29, 31, 33 and 35, Block 2, Peach Street in Progress, Texas, \$160.
 Mrs. T. W. Floyd, et al to L. D. Sanderson, Jr. 1 acre out of SE corner of SE-4 Section 47, Block

C. \$800.
 G. T. Maltby, et ux to S. W. Inman, SW-4 of NE-4 Section 11, Block X, \$9,000.
 H. S. Sanders, et ux to H. S. Sanders, Jr. 1/2 Interest in Lots 1 to 6 inclusive, Lots Nos. 13 to 15 inclusive, in Block 7, Old Town of Muleshoe, \$13,873.20.

Albert L. Perkins, et ux to J. L. Thomas, Lots Nos. 13, 14, 15, 16 and 17, Block 33, Old Town of Muleshoe, \$1,000.

J. M. Dye, et ux to S. D. Anderson, Lot 5, J. S. Edwards Subdivision, \$12,250.

Julian E. Lenau, et al to Muleshoe Homes, Inc. Lot 8, Block 3, Lenau Subdivision, \$750.

Mabel L. Hunke, et al to Ross Goodwin, W-2 of NE-4 Section 5, Block X, \$16,000.

Julian E. Lenau, et al to T. L. Glasscock, Lot 21, Block 6, Lenau Subdivision, \$850.

Julian E. Lenau, et al to T. L. Glasscock, Lot 19, Block 6, Lenau Subdivision, \$1500.

Charles L. Lenau, et al to William Herman Robertson, Lots Nos. 21 and 22, Block 5, Lenau Subdivision, \$14,000.

T. J. Lehw, et ux to Clyde Henry, Lots 44 and 46 and 48, Pear Street, Progress, Texas, \$100.

A. V. Patton, et ux to Raymond Gage, 50x116 yards out of Labor 19, League 201, Roberts County School Lands, \$150.

E. E. Props, et ux to C. B. Kindred, Lots Nos. 38, 40 and 42, all in Block 4, on Pear Street, Progress, Texas, \$2500.

J. H. Paul, et al to R. E. Jones, Labor 25, League 196, Lubbock County School Lands, \$7,969.50.

Julian E. Lenau, et al to the City of Muleshoe, A portion of land located 79.1 feet north of NE corner of Lot 1, Block 9, Lenau Subdivision, \$1.00 and other valuable consideration.

James A. Gowdy, et ux to T. W. Watson, NE-4 Section 13, Block Z, \$7,200.

W. H. Melton, et ux to M. D. Meyers, S 1/2 of Survey 630, Block 54-Z, \$36,000.

Lester Floyd to J. A. Johnson, 5 acres out of NE corner of Section No. 34, Block C, \$10.

J. J. Hobgood to Ernest P. Grigg, W 80 acres of NW-4 Section 22, Block X, \$12,000.

Daniel Houston Hart, et ux to The City of Muleshoe, Lot 18 and the NW 1/2 of Lot 19, Block 4, Old Town of Muleshoe, \$3,500.

Cecil Cole, et ux to W. H. Baughn, SE-4 Section 46, Block B, \$10,400.

Julian E. Lenau, et al to D. L. Morrison, Lot 1; Lot 2; and the NE 30' of Lot 3, Block 10, Lenau Subdivision, \$7500.

Thomas E. Hunke, et ux to Lloyd A. Hunke, 1-3 Interest in E-2 of NE-4 of Section 5, Block X, \$2666.66.

Mary Ellen Witherspoon, et al to James M. Shuttlesworth, Lots 9, 10 and 11, Block 36, Old Town of Muleshoe, \$3,200.

R. L. Kirk, et ux to Veteran's Land Board of Texas, Labor 22, League 178, Motley County School Lands, \$8,855.

Joshua Blocher to T. J. Lehw, Lots Nos. 44, 46, 48, Block 4, Peach Street Progress, Texas, \$100.

Robert C. Howell, et ux to J. J. Williams, Lot 1, Block 3, Park Addition to Muleshoe, \$150.

BIRTHS REGISTERED FOR BAILEY COUNTY IN DECEMBER, 1952

Nancy Kay Dunham, daughter of Mr. and Mrs. R. P. Dunham, born December 7, 1952.

Debra Gay Johnson, daughter of Mr. and Mrs. Oscar M. Johnson, born December 9, 1952.

Cathy Kynn Wilson, daughter of Mr. and Mrs. Bay Wilson, born December 10, 1952.

Gwendolyn Lorene Rundell, daughter of Mr. and Mrs. Weldon E. Rundel, born December 16, 1952.

Sidney Ruth Davis, daughter of Mr. and Mrs. S. F. Davis, born December 17, 1952.

Jeana Rae McWhorter, daughter of Mr. and Mrs. Jasper E. McWhorter, born December 26, 1952.

Janice Susan Hall, daughter of Mr. and Mrs. Raymond Hall, born December 27, 1952.

Romon Maestas, son of Mr. and Mrs. Jose Maestas, born December 27, 1952.

Rhonda Joyce Dupler, daughter of Mr. and Mrs. G. J. Dupler, born December 27, 1952.

CASHWAY

"Where Friends Meet And Prices Talk"

FREE DELIVERY

Phone 2440 or 2450

- NESTLE'S, 14 OZ. PKG. **COOKIE MIX** 29c
- WHITE SWAN, NO. 300 CAN **PORK AND BEANS** 9c
- FUN, 1/4 LB. BAR **BABY RUTH** 2 for 49c
- MONARCH NO. 2 CAN **HOMINY** 9c
- JOY SUDS **BUBBLE BATH, 2 for** 49c

P & G OR
CRYSTAL WHITE SOAP,
 Bar **5c**

CORN-FETTI

- BORDEN'S 1 LB. BOX **STARLAC** 39c
- SWIFT'S 12 OZ. CAN **PREM** 39c
- WORTH, QUART BOTTLE **WAFFLE SYRUP** 33c
- 2-7/2 OZ. PKGS. **KRAFT DINNER** 23c

Post's New
 Cereal, 2 Lrg Pkgs. ... **35c**

KRAFT MIRACLE WHIP SALAD DRESSING
 Quart Jar **49c**

WRIGLEY'S GUM

- Box of **20-5c Pkgs.** **59c**
- CURTISS 10 OZ. PKG. **MARSHMALLOWS** 15c
- VAN CAMP'S NO. 1/2 CAN **TUNA** 23c
- JOY SUDS **BUBBLE BATH, 2 for** 49c

- FROZEN FOODS -

- SNOW CROP FROZEN 10 OZ. PKG. **BLACK EYE PEAS** 25c
- SNOW CROP FROZEN **CAULIFLOWER** 10 Oz. Pkg. 25c
- SNOW CROP FROZEN 6 OZ. CAN **GRAPE JUICE** 19c

- FANCY MEATS -

- LEAN AND TENDER **PORK CHOPS** Center Cut, Lb. ... **49c**
- WILSON ALL MEAT CERTIFIED **BOLOGNA** lb. 39c
- CUDAHY PURITAN PURE **PORK SAUSAGE, 3 lb. rolls** ... \$1.00
- BACON** Wilson Corn King, Lb. **45c**

GARDEN FRESH VEGETABLES -

- Cabbage** Fancy Calif., Lb. **5c**
- FLORIDA FANCY WHITE **GRAPEFRUIT** lb. 9c
- FIRM CRISP CALIFORNIA **CARROTS** 2 bunches 19c
- BANANAS** Lb. **12c**

SEE US FOR YOUR APPLIANCE NEEDS



See the new **Maytag HOME FREEZER**

PAYS FOR ITSELF
 You'll save money with a new Maytag Home Freezer. Buy foods in quantity at lowest seasonal prices. Save in shopping time, too. Four beautiful new models to choose from. Low down payments and convenient terms.

Live **BETTER** for **LESS** with Maytag

Step in Now for Free Demonstration!

COMPARE COST PER CU. FT.

Buy **WHITE KING FREEZER** 9 cubic ft. 15 Cu. Feet ONLY **\$379.95**



This model offers the luxury of frozen foods economically to families of average size. Ideal for those who wish to buy meat and vegetables in sizeable quantities to effect important savings in the family food budget.

See it today at **TRADE NOW AND SAVE**



THE Maytag AUTOMATIC WASHER

TERMS

- Washes clothes cleaner** Exclusive Gyrafoam washing action washes all dirt out quickly. It's gentle as washing by hand.
- Has a long, long life** Your Maytag Automatic is built to last... always gives you the same dependable washing performance.
- Does all the work for you** Washes, rinses, spin-dries your clothes. Maytag even turns itself off.
- Needs no bolting down** This automatic won't wobble or "travel." It's perfectly balanced.

JOHNSON POOL
 Tire & Appliance
 Phone 7370 — Muleshoe

Come in Today for a Demonstration. Easy Terms — Liberal Trade-in for Your Old Washer

STOP TO CONTROL YOUR STOCK!

WEED CHOPPER ELECTRIC FENCE!

This amazing fence stops all stock... whether it's a big bull... or hard-to-stop sheep! It cuts off weeds and grass instead of shorting out. Controls as many as 50 miles of fencing. High and low control. 110 volts, AC.

LIFE TIME SERVICE POLICY

FREE! Without obligation, we'll send you the booklet, "HOW TO BUILD A GOOD ELECTRIC FENCE!" Write your name and address on margin of this ad.

JOHNSON-POOL
 Phone 7370 Muleshoe

ONE STAR
Agriculture
Released by
The Texas Department of Agriculture
By John C. White, Commissioner

A YEAR OF DECISION FOR AGRICULTURE

Although the New Year is only a couple of weeks old, it has already given some indication of its prospects for agriculture.

There may be some big changes. At the close of the 1952 crop year we counted up some of the greatest crop profit loss since 1940. Two factors were involved, prices dropped to a lower point

IT'S SHOWTIME AT THE WARM VALLEY & PALACE

Box Office Open 6:45 P. M. Show Starts 7:00
Saturday & Sunday: 1:45 P. M. and Continuous Showing

VALLEY THURSDAY and FRIDAY
Paul Henried
Anne Francis

So Young, So Bad

SATURDAY ONLY
George Montgomery

Iroquois Trail

SUN. & MON
Gilbert Rowland
Glenda Farrell

Apache War Smoke

TUES. & WED.
Jamie Smith

Faithful City

PALACE THURSDAY and FRIDAY
Broderick Crawford
Robert Stack

Badlands Of Dakota

SATURDAY ONLY
Joan Davis

Traveling Saleswoman

SUNDAY and MONDAY
Peter Lawford

Hour Of Thirteen

TUESDAY and WEDNESDAY
Billy Goat Gang

Kid Monk Baroni

Motion Pictures Are Your Best and Cheapest Entertainment

Self Employment SS Explained

Some self-employed people still do not fully understand their rights and obligations under social security. John G. Hutton, manager of the Lubbock social security office declared today.

Because of misunderstanding, Mr. Hutton said, many returns are being filed by persons in the excluded group of self-employed people. The principal field of misunderstanding in this area is in connection with agricultural enterprises.

"On the other hand", Mr. Hutton said, many returns are being filed by persons in the excluded group of self-employed people. The principal field of misunderstanding in this area is in connection with agricultural enterprises.

Business, industrial and professional people have the brightest prospects in 1953. But during the last few months, the farmer has watched commodity prices slide downward with no immediate relief in sight. He sees small surplus of several commodities and notes that production goals have been lowered on two or three of the major Texas crops, noticeably cotton. Livestock prices dropped one-third in a year's time and the outlook is still fairly dim.

Naturally, we do not anticipate a collapse for agriculture in Texas or anywhere else. It merely calls for harder efforts toward a better profit margin. Everything the farmer and rancher buys this year may cost a little more than previously, including the labor he must hire. The only answer is for higher production on a given unit, either a larger yield on an acre of land or a little extra meat on each head of livestock.

This year of "change" is nothing new for agriculture. It is never a static proposition. It is constantly undergoing transition, and when big changes occur, opportunities spark up. Last year's vegetable crop, for example, brought \$65,281,000, or twice what it did the previous season. There was a big opportunity for a farmer who was located in an area favorable for vegetable growing.

We cannot afford to resist agricultural changes. Rather, the best idea is to keep an eye out for new or different crops which will return bigger profits or higher yields. Advancement in agricultural methods and practices help assure us of a strong and healthy economy for the farm and ranch people of Texas.

Soil Fertility Day Is Planned

A call meeting of the Lamb County Farm Bureau was held Tuesday evening, January 13 at their office at 106 W 5th Street in Littlefield.

F. L. Shelby presided over the meeting. There were nineteen present, including directors from every community.

Plans for an all day meeting Feb. 23 regarding Soil Fertility, were discussed and a committee of 5 was appointed to meet with the Littlefield Chamber of Commerce to discuss plans more fully. Those on the Committee are Dave Maxey, Bill Nix and Balford Rochelle.

The legislative and membership committees of the Lamb County Farm Bureau will be at the Lubbock meeting this Saturday, January 17.

A service committee was appointed. Richard C. Rogers Chairman, C. P. Montgomery, George Wuerlein, Kenneth Ray, W. O. Stephens, Doyle Tapley, Dewey Hulse.

Our Honor Roll

New subscribers to The Journal this week are:
L. D. James, Route 1.
Mrs. Paul Hammett, Route 1.
R. V. Dudgeon Sudan.
Frank R. Meier, Friona.
Parmer Co. Farm Bureau, Friona.
M. L. Hays, Star Route 1.
H. L. Morris, Lazbuddy.
Glenn Scott, Lazbuddy.
Dixie Barnes, Lazbuddy.
R. G. Treider, Lazbuddy.
State Dept. of Public Welfare, Littlefield.
George H. Centebear, Port Lavaca, Texas.

ALL ABOUT TEXAS in the Texas Almanac on sale at The Journal. Phone 7220, we deliver.

Bill Elrod, Route 1.
Claude Garth, Comanche, Okla.
A. F. Robertson Route 1.

Old Subscribers who have renewed their subscriptions to The Journal this week are:

Jim Moore, City.
M. F. Green, City.
E. E. Holland, City.
H. N. Nivens, City.
C. E. Briscoe, City.
Western Drug, City.
Blondie Ray, City.
Mrs. W. L. Hollis, City.
Bill Collins, City.
G. H. Davenport, City.
Cecil Young, City.
A. W. Blaine, City.
Muleshoe Implement and Supply, City.
F. M. Hawkins Star Route 1.
Seaborn Moore, Route 1.
Mervin Wilterding, Route 1.
W. Lewis Scoggins, Route 1.

John Gummelt, Star Route 2.
W. B. Kittrell, Star Route 2.
Mrs. L. A. Ladd, Route 2.
J. O. Crawford, Route 2.
A. E. Redwine, Route 2.
J. K. Milam, Sudan.
O. W. Rhinehart, Bovina.
Lola Lipscomb, Amarillo.
Luella Wilterding, Abilene.
George Mahon, Washington D. C.

MRS. STROUD'S BROTHER DIES OF HEART ATTACK

Raymond Winn, 44, of Houston, a brother of Mrs. E. C. Stroud of Muleshoe, died of a heart attack Wednesday morning Jan. 7, as he prepared to leave home for his job. Mr. Winn died before reaching a hospital. Mr. and Mrs. Stroud and a son attended funeral services and burial in Houston Friday, Jan. 9.

WE BUY COTTON
And Write
GOV'T. COTTON LOANS

Through PMA or The Texas Cotton Growers Cooperative Ass'n.

Grace Benton and Ineta Turrentine
Phone 6460 at

BENTON INSURANCE AGENCY

STOP! PROTECT YOURSELF!
INSURANCE IS THE BEST PRESCRIPTION!



It keeps your temperature from soaring with worry over bills. Be careful but be cared for with adequate insurance.

FARM LOANS • AUTO FINANCING

POOL INSURANCE AGENCY
W. M. Pool Jr.
Phone 7010

Lee Pool
Muleshoe

FARM SALE

14 Miles North Of Muleshoe And 1 Mile West Or 14 Miles South Of Friona And 1 Mile West.

WEDNESDAY, JAN. 28 - 10:30 A.M.

I Have Sold My Farm And Will Sell All My Livestock And Farm Equipment At Public Auction - Free Coffee. Lazbuddy P. T. A. Ladies Will Serve Lunch.

FARM MACHINERY

- 1 - 1951 Oliver 88 Tractor with all equipment. A good one, on Butane.
- 1 - Comfort for Oliver or G John Deere.
- 1 - M-M Marker.
- 1 - John Deere Model A Tractor in good shape.
- 1 - Front End Marker.
- 1 - John Deere Cotton Harvester.
- 1 - Tool Bar.
- 1 - Fertilizer Att. For Ford Tractor.
- 1 - Ford Front End Cultivator.
- 2 - 3-Bale Cotton Trailers.
- 1 - 4-Row Steel Sled.
- 1 - Model 59 M-M Combine, a good one.
- 1 - 1947 Baldwin Combine, Exceptionally Good.
- 1 - Mayrath Grain Loader, 21 foot.
- 1 - R & J Crustbuster Pick-Up Sled.
- 1 - 13 Ft. Hoeme with Wheat Drill Att.
- 1 - Set of M-M Disc Opens.
- 1 - Hammer Mill with Sacker Att.
- 1 - 4-Row Stalk Cutter.
- 1 - 4-Row Cotton Sprayer.
- 1 - 3-Section Harrow.
- 1 - 3-Row Sled.
- 1 - Single Blade Ditcher.
- 1 - Post Hole Digger for Oliver or M-M.
- 1 - Hand Forge.
- 1 - Tractor Tire 900x36, a good one, 2 tubes.

LIVESTOCK

- 1 - Pure Bred White Face Bull, 2 years old.
- 1 - Red Cow with Calf.
- 1 - Red Springer Heifer.

Several Other Good Cows will be consigned to this Sale!

POULTRY OR SEED AND FEED

- 6 Ducks.
- 50 Good Hens Red and White Hybrid.
- 50 Bu. Storm Master Cotton Seed, First Year.
- 300 Bu. Moca Cotton Seed, First Year.
- 40 Bu. Locker Storm Proof Cotton Seed.
- 200 Lbs. Certified Martin Maize.

MISCELLANEOUS

- 1 - Comfort Cover For John Deere Model A.
- 80 - 2 inch Irrigation Tubes.
- 3 - Canvas Dams.
- 3 - Ditch Stops.
- 1 - Set of Bows for Tractor Shade.
- 1 - Model A Motor & Chasis.
- Sweeps, Hoes, Barrels, Knives.
- 1 - Garden Plow.
- 1 - 3-Burner Butane Cook Stove.
- 1 - Washing Machine, Electric.
- 1 - 4 Eye Batchelor Heater.

Many Other Items Too Numerous to Mention. Anyone wishing to bring anything to be sold can do so by paying the regular commission.

TERMS OF SALE: CASH

H. A. HARVEY, Owner

Col. Kenneth Bozeman,
Auctioneer

Tom Morgan,
Clerk

An EXTRA HOUR Every Washday!



A SYMBOL OF QUALITY

What a present! An extra hour every washday! Reddy offers it to you when you dry your clothes the modern electric way. If you're hanging clothes on the line, you're using an hour a day for the walk to the line, the hanging up and the taking down. That hour can be yours if you dry your clothes in an automatic electric clothes dryer. Want an extra hour on washday? Then it's Reddy for you!

SOUTHWESTERN PUBLIC SERVICE COMPANY

28 YEARS OF GOOD CITIZENSHIP AND PUBLIC SERVICE

the right Combination for food savings

TUNA

- TUXEDO NO. 1/2 CAN WHITE & DARK MEAT **19c**
- TWIN HARBOR CHUM SALMON **39c**
- BLUE PLATE 8 OZ. CAN OYSTERS **42c**
- KEYLESS OIL SARDINES **8c**
- CHILI WOLF NO. 2 CAN **63c**
- WOLF NO. 1 1/2 CAN TAMALES **28c**
- AUSTEX NO. 300 CAN BEEF & VEGETABLES **36c**
- LIBBY 12 OZ. CAN ROAST BEEF **59c**
- CAMPFIRE NO. 1/2 CAN VIENNA SAUSAGE **10c**

- SWEET TREAT NO. 2 CAN PINEAPPLE, Crushed **25c**
- WRIGGLEY 20 PKG. CARTON CHEWING GUM **59c**
- SPARKLING MIX, 12 OZ. PKG. CANDY **23c**
- HERSHEY 6 BAR PACK CANDY **25c**

DEL MONTE NO. 303 CAN FRUIT COCKTAIL **21c**

- WHITE HOUSE NO. 303 CAN APPLE SAUCE **19c**
- HUNT'S 2 1/2 CAN, WHOLE APRICOTS **34c**
- LIBBY'S NO. 303 CAN DE LUXE PLUMS **20c**
- WHITE TAG, GALLON CAN PRUNES **63c**
- HUNT'S 46 OZ. CAN TOMATO JUICE **29c**
- DOLE 46 OZ. CAN PINEAPPLE JUICE **35c**

LOWER PRICES HIGHER QUALITY

NATIONALLY FAMOUS BRANDS

ORCHARD GARDEN 46 OZ. CAN GRAPEFRUIT JUICE **21c**

- HILLSDALE NO. 2 CAN ASPARAGUS **24c**
- DEL MONTE WHOLE NO. 303 CAN Green Beans **25c**
- LIBBY'S NO. 303 CAN SLICED BEETS **15c**
- LIBBY'S NO. 303 CAN PEAS & CARROTS **13c**
- DEL MONTE NO. 303 CAN GREEN LIMAS **29c**
- VAN CAMP'S 11 OZ. CAN BENNIE WEENIES **27c**
- DEL MAIZ NO. 300 CAN MEXICORN **22c**

FOLGERS 1 LB. CAN, ANY GRIND COFFEE . . . **84c**

- AUNT ELLEN PI DO **15c**
- BUDGET BLUE ROSE, 2 LB. BAG RICE **37c**
- BLITZ CELLO BAG POP CORN **20c**
- HUNT'S 14 OZ. BOTTLE CATSUP **19c**

HOLLANDAILE COLORED QUARTERS OLEO Lb. **22c**

U. S. GRADED QUALITY MEATS

- U. S. COMMERCIAL BEEF ROUND STEAK Lb. **55c**
- J. S. COMMERCIAL BEEF CHUCK ROAST, lb. **39c**
- BOSTON BUTT, CUT PORK STEAK, lb. **49c**
- HORMEL MID-WEST CELLO PKG. BACON, lb. **49c**
- PINKNEY PURE PORK SAUSAGE, lb. **29c**
- U. S. COMMERCIAL BEEF STEAK, lb. **49c**
- SLICED BACON, lb. **19c**

FRESH GROUND HAMBURGER Lb. **29c**

- NU TEST 2 LB. BOX CHEESE FOOD **86c**
- FRESH SLICED PORK LIVER, lb. **29c**

SHAMPOO

Modart **43c**
75c Size

- BAYER, 15c SIZE ASPIRIN, 2 for **25c**
- CHAMBERLAIN'S \$1.00 SIZE HAND LOTION **89c**
- FITCH'S 2 1/2 OZ. BOTTLE HAIR OIL **10c**
- REGULAR BOTTLE AIR WICK **59c**
- PINT BOTTLE PINSOL **52c**
- 6 OZ. CAN AERO-SHAVE **69c**
- GAINT RINSO 57c Size **39c**
- LARGE SIZE MUM DEODORANT **59c**
- 2 CANS BABO CLEANSER **25c**
- REGULAR BOX BREEZE **32c**
- GIANT BOX TIDE **75c**
- QUART BOTTLE PUREX **17c**
- LARGE BOX SOS PADS **23c**

YOU-

FRESH FRUITS & VEGETABLES

BANANAS Lb. **12 1/2c**

- FRESH GREEN TURNIP & TOPS, bunch **12 1/2c**
- FRESH MUSTARD GREENS **12 1/2c**
- WINEAS APPLES, lb. **19c**
- FROZEN MAID 10 1/2 OZ. PKG. STRAWBERRIES . . . **25c**
- SNOW CROP 6 OZ. CAN ORANGE JUICE **35c**
- TROPIC GOLD CUT OKRA **24c**

- RED GRAPES, lb. **15c**
- FRESH CRISP LETTUCE, lb. **12 1/2c**

PIGGLY WIGGLY  **WIGGLY**
DAVIS & HUMPHRIES OWNERS & OPERATORS

BABSON Discusses — THE STOCK MARKET

Babson Park, Mass., Jan. 16 — I freely admit that a great change is taking place in the government of this country. Not only did the country give Eisenhower a "landslide" victory last November; but Eisenhower is now giving "Big Business" a "landslide" stock market in return.

Why Stocks Have Gone Up
The appointment of so many successful businessmen to high offices has made them and their friends very bullish. These friends have passed along the word to other friends, who have bought stocks at an unpredictable rate. Naturally, stock prices have been going up and will continue to climb as long as this buying exists.
Have these Republicans bought for investment or to sell again soon at a profit? I do not know, but my guess is the latter. If so, when these friends of the big shots begin to sell, who will be the buyers? A stock market can tumble from present prices as fast as it can climb. After Hoover's election in 1928 the Industrial Averages went up 100 points within 10 months but then fell back over 100 points in only 1 month!

Will History Repeat Itself?
Stocks rallied again during the first part of 1930, but in April began an almost steady decline until, in 1932, they had fallen a total of 300 points from the 1929 peak! This means that the Industrial Averages, which were selling above 350 after Hoover had been in office 6 months, sold at only 50 the fourth year of his term.

This does not mean that such a decline can now happen again, primarily because very few stocks are held on margin today. Technically, the stock market is now in a sound position, but that is not the reason people are buying stocks today. The reason is that they believe that "Big Business" has at last taken back the control of our country. But if this is true (which I doubt) it is no reason to buy stocks for speculation. Hoover selected as his Secretary of the Treasury Andrew Mellon, one of America's richest and brainiest men "Big Business" controlled the Hoover Administration.

The sad truth is that the present period of prosperity has not been built upon honest work and savings. It has been built on borrowed money, much of which has been spent on useless war. In 1914, when World War I started, our National Debt was less than 2 Billion dollars. Today it is over 250 billion dollars.

If the Republicans will continue the Truman finance, they probably can keep the balloon inflated a few more years. If, however, they start to operate in an honest way, as did President Hoover and Andrew Mellon, by reducing the debt, discharging government employees and urging economy, stocks will surely have a bad fall.

Making Money in The Stock Market
Successful brokers are, by nature, bullish. They must try to get you to buy stocks. I, however, suggest you ask your broker these two simple questions:

- (1) Are stocks cheap today?
- (2) Will they some day sell 100 points below present quotations?

Most brokers are honest, even when wearing rosy glasses. Get a "Yes" or "No" answer, then use your judgement.
It is entirely possible that the stock market will go higher; but this possibility does not interest me. Based on all previous history, I know stocks will some day sell 100, or perhaps 200, points lower. I'm putting my hard-earned savings in the bank awaiting such a time. What money I have made has been through Patience. Who was it said: "Patient Waiters are Never Losers"?

Today's Meditation

"GO YE INTO ALL THE WORLD"
Follow thou me. (John 21:22.)
Read Acts 6:1-8.

They were brothers, old men when I knew them, and devout Christians. The younger was known and loved the world around, especially in India, where his labors had inscribed an illustrious chapter in the history of Christian missions. He was Bishop James M. Thoburn. He had heard God's call to India. So had his younger sister, Isabella Thoburn, who served India's women so well and founded at Lucknow the college which bears her name. The older brother was a layman with only a limited circle of friends, yet deeply loved by them. The older brother sensed it his duty to help his parents support the home and the large family in order that James and Isabella might the better prepare for their wider service.

Though the records of earth give slight space to the members of the family that stayed at home, one can be sure that in the book of life there will be found several names. Each person served in love where God ap-

The Muleshoe Journal

PUBLISHED EVER THURSDAY AT MULESHOE, TEXAS

Entered as second class matter at the Muleshoe Post Office under the Act of Congress, March 3, 1897.



SUBSCRIPTION RATES

In Immediate Territory, 1 Year \$2.00
Out of Immediate Territory, 1 Year \$2.50

J. M. FORBES Editor and Publisher

SAND HILLS PHILOSOPHER— Has Unworkable Plan For Getting Off The Hook With His Cattle

Editor's note: The Sand Hills Philosopher on his Johnson grass farm has a clearly unworkable plan for rescuing cattlemen caught in the price squeeze, but you can't blame him for trying.

Dear editor:
Every once in a while I notice in the papers where some farmers who raise cotton are putting their cotton in the loan, and while I never have done that, if I had any cotton I'd sell it the minute it was picked, would have to in order to beat the check to the bank I gave my hands, but I have been investigatin this system.

As I understand it, if a cotton grower thinks that the price of cotton is goin up, he can put his cotton in the government loan and get the loan price right then in cash and if the price goes up he can later sell and make an additional profit which he's entitled to, and even if it doesn't go up, even if it drops below the loan price, he still gets to keep the loan and doesn't have to make up the difference.
This is a system designed to stabilize the price of cotton, to pointed.



"J. A."

PRAYER

Dear heavenly Father, we pray that each of us who has been redeemed by the precious blood of Thy Son, may have a new sense of mission. Help us with joy to serve Thee where we are to Thy name's honor and glory. Amen.

THOUGHT FOR THE DAY
True success is to serve God in Jesus' name.
(Walter R. Williams (Ohio))

CHRISTIAN SCIENCE SERVICES

Having a just God to turn to, mankind can confidently expect to have safety from evil. This point is brought out in the Golden Text of the Christian Science Lesson-Sermon entitled "Truth" which will be read next Sunday: "O Lord God of hosts, who is a strong Lord like unto thee? or to thy faithfulness round about thee? Justice and judgement are the habitation of thy throne: mercy and truth shall go before thy face" (Psalms 89:8, 14).

The Lesson-Sermon stresses that a knowledge of what is true is not gained through the material senses, but through spiritual sense. Mary Baker Eddy, the author of the Christian Science textbook, says, "How true it is that whatever is learned through material sense must be lost because such so-called knowledge is reversed by the spiritual facts of being in Science. That which material sense calls intangible, is found to be substance. What to material sense seems substance, becomes nothingness, as

MOVED TO AMARILLO

The Alvin Farrell family recently moved to Amarillo where he is now employed by the Myer's Chrysler Co.

VISITORS FROM LUBBOCK

Mr. and Mrs. M. J. Wilson and Sharon of Lubbock visited Saturday in the home of their son and family, Mr. and Mrs. Carrol Wilson.

the sense-dream vanishes and reality appears" (. 312).

NOTICE TAXPAYERS

Your 1952 Taxes are now due and must be paid before the first day of February, 1953, to avoid penalty. **WARNING — Midnight, January 31 is deadline for issuing Poll Tax Receipts.**

1953 automobile license fees cannot be paid before February 1, 1953, but must be paid between February 1 and April 1, 1953. All residents of Texas are required by statute to buy licenses for motor vehicles in the counties in which they reside.

Bailey County retains all license fees — they will go to help build county roads.

HUGH FREEMAN

Sheriff, Tax Assessor, Collector, Bailey County, Texas

FARM SALE

I Am Moving To Town And Will Offer The Following Items At Public Auction At Albert Ramm's Place, Located 13 1/2 Miles NW. Of Muleshoe Or 3 1/2 Miles SE From The Old West Camp School House On The Pavement.

Thurs., Jan. 29, 1953

SALE STARTS AT 1 P. M. TEXAS TIME

FARM EQUIPMENT

- 1 — 1948 Massey Harris Tractor, 4-Row equipment.
- 1 — 1946 101 Massey Harris Sr. 4-Row equipment.
- 1 — 1948 Chrysler Industrial Irrigation Motor.
- 1 — 4-row Stalk Cutter.
- 1 — 16" 2-Bottom Roll-Over Breaking Plow.
- 1 — 9 ft. Massey Harris Tandem Disc.
- 1 — V-Type Meyers Ditcher.
- 1 — New 3 Bale Cotton Trailer.
- 1 — Massey Harris 4-Row Knifing Att.
- 1 — Set IHC Rotary Hoes.
- 1 — 2-Wheel Stock Trailer.
- 1 — 9 ft. One Way.
- 1 — Model 45 101 Sr. Massey Harris Tractor.
- 1 — John Deere Tool Bar.
- 1 — Chattin Ditcher.
- 1 — Set John Deere Tool Bar Chisels.

LIVESTOCK & SEED

- 1 — Milch Cow, Fresh Now.
- 300 lbs. Certified Martin Milo.
- 300 lbs. Martin Milo.
- 6 Tons Well Grained Bundles.

MISCELLANEOUS

- 36 3" Irrigation Tubes.
- 1 — 575 Gallon Propane Tank.
- 2 — Butane Bottles and Regulator.
- 1 — 9x12 Plastic Irrigation Stop.
- 1 — New Ducking Stop.
- 1 — 12 gauge Double Barrell Shotgun.
- 1 — New Cotton Scale.
- 1 — 3/4 ton Studebaker Pick-up, 8 ply tires.
- 1 — IHC 10" Feed Mill.
- New Blow Torch, Irrigation Spades, Wrenches, Hoes, Forks and many other items too numerous to mention.

TERMS OF SALE: CASH

G. R. FUDGE, Owner

Dick Doshier,
Auctioneer

Orval Francis
Clerk

NEED A GOOD Stalkcutter?

THREE ROW? FOUR ROW? FIVE ROW?

We Have Them With Center Hitch!
We Have Them With Offset Hitch!
We Have Them With Every Piece Replaceable!
We Have Them Of One Piece All Welded Construction!

These Are The Finest Stalk Cutters Available Anywhere At A Price Worthy Of Your Investigation.

We Also Have Available Sand Fighters And Knifing Attachments.

SEE THIS ONE NOW — 1 NEW 2 BOTTOM

BREAKING PLOW

A Regular
\$290.00 Plow

\$252.50

FRY & COX BROS.

PHONE 3660

M-M FARM MACHINERY — A ONE STOP FARM SERVICE

MULESHOE

1953 Texas Crop Goals Announced

Less Cotton, Wheat, More Forage And Grain Production Is Needed

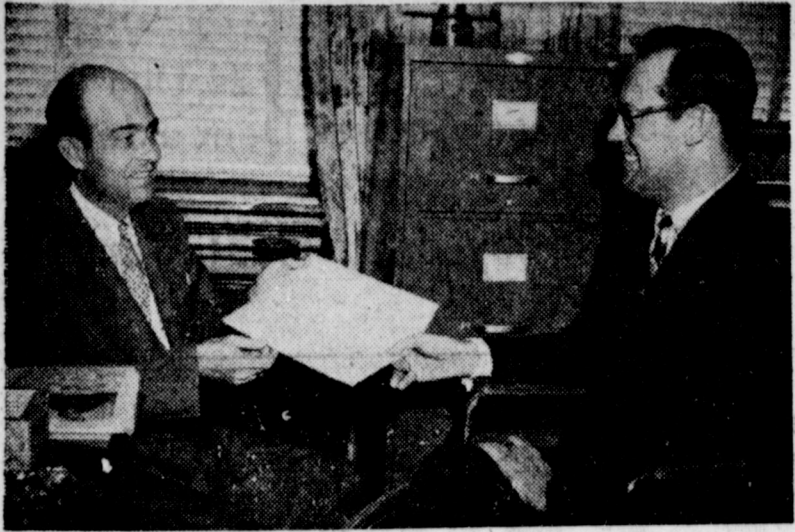

FIRST OFFICIAL ACT—The first official act of Rep. Charles Sandahl, Austin, was to hand Speaker Reuben Senterfitt of the Texas House of Representatives, a resolution urging Texans to support March of Dimes Sandahl had polo

— FARM SALES —

Several farm and livestock auction sales are scheduled in the Muleshoe country in the next few days, including the following:

TUESDAY, JAN. 27:

Farm and Dairy Cattle sale of F. B. Stovall and Whitt Barber, to begin at 10 a. m. at the farm, 7 miles northwest of Muleshoe or 3 miles north and 1 mile west of the Blondie Puckett store.

Thirty five dairy cattle including fine milk cows and a number of springer heifers and young bulls, a long list of farm equipment, dairy equipment, poultry, household goods, and miscellaneous items are to be offered for sale. Dick Doshier will cry the sale. Orval Francis will clerk it.

WEDNESDAY, JAN. 28

On the following day, Jan. 28, there will be a farm auction sale at the H. A. Harvey place, 15

miles north of Muleshoe. Mr. Harvey will offer a big list of farm machinery, livestock, poultry, seed and feed, and many miscellaneous items.

Lazbuddy P. T. A. ladies are to serve lunch and there will be free coffee. Kenneth Bozeman is the auctioneer. Tom Morgan clerk.

THURSDAY, JAN. 29

Another farm sale is scheduled for Thursday, Jan. 29, for G. R. Fudge, the sale to be at the Albert Ramm place, 3 1/2 miles southwest of the old West Camp school, 13 1/2 miles northwest of Muleshoe. The sale will begin at 1 p. m. Texas time.

Mr. Fudge is moving to town and will offer his farm equipment, livestock, seed, and many miscellaneous items and tools at public auction. Dick Doshier is the auctioneer, Orval Francis clerk.

The 1953 production goals for spring-seeded crops in Texas reflect the need for more grain and forage crops and less cotton and wheat. If the goals are attained, says B. F. Vance, chairman of the State Agricultural Mobilization Committee, total agricultural production must continue at a high level and would equal or exceed last year's output.

The largest increase, 92 percent, is for grain sorghums for grain. The acreage goal is 5,150,000 acres, says Vance. The goal for all sorghums which includes those used for forage such as hay and silage and for grain has been raised 22 percent above last year's figure to 7,385,000 acres. The corn has been increased to 2,500,000 acres or 9 percent above the 1952 acreage. The goal for tame or planted hay crops has increased by 5 percent and stands at 1,400,000 acres.

These increases, points out Vance, are urgently needed to restore the depleted stocks of grain and roughage feeds because of the drought and reduced plantings in the state during the past two years. Usually large quantities of hay have had to come from other states, says Vance, to help meet the demands for roughage feeds.

Other 1953 goals for Texas spring-seeded crops include rice, 550,000 acres, a decrease of 1 percent from last year; sudan for seed, 27,700 acres, an increase of 32 percent and sweet potatoes 38,000 acres.

In commenting on the 1953 goals, Vance emphasizes that the goals program, as worked out by the State Mobilization Committee and approved by the USDA, recognizes that the demand for farm products will probably remain high because consumer income and expenditures are expected to exceed those for 1952. At the same time, he adds, supplies of agricultural products in other countries and a shortage of dollar exchange. Cotton and wheat are two mighty important Texas crops affected by this export situation, says Vance.

In commenting further, he says, the purpose of the goals program is to give farmers information on expected demand for their products and what acreage will be needed to meet this demand. If farmers make the necessary adjustments suggested by the goals program, he continues, they will reduce the possibility of building up burdensome surpluses and depressing prices which may in turn necessitate acreage allotments and marketing quotas.

The goals are carried to the farmers through the State and County Mobilization Committees.

Vance urges farmers to plan their spring planting schedules in accordance with the goals program and to utilize abandoned wheat acreage, should moisture deficiencies make this necessary, for growing grain sorghums and pasture or hay crops.

Only Gas Gives You Flame-Kissed Flavor...
Smokeless Broiling

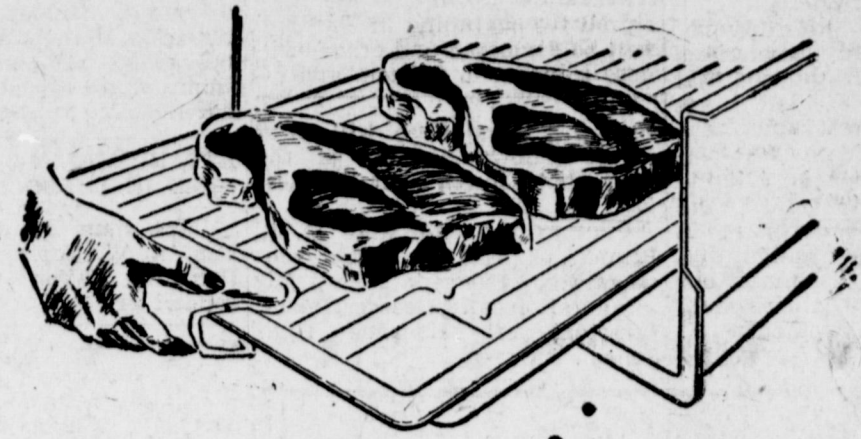

Only a clean, blue gas flame can sear a steak to give it that "just-right" flavor. And when you broil in a modern gas range... your kitchen remains smokeless. The gas flame consumes smoke and food vapors. See the modern automatic gas ranges at your dealer's. Buy an automatic gas range and enjoy finer cooking.

West Texas Gas Company
HELPING BUILD WEST TEXAS SINCE 1927

FARM & DAIRY CATTLE SALE

I AM QUITTING DAIRY BUSINESS ON ACCOUNT OF THE SHORTAGE OF LABOR, AND WILL OFFER FOR SALE AT PUBLIC AUCTION MY ENTIRE DAIRY HERD, DAIRY EQUIPMENT AND FARM EQUIPMENT AT MY PLACE 7 MILES N. W. OF MULESHOE OR 3 MILES NORTH AND 1 MILE WEST OF BLONDIE PUCKETT'S STORE.

TUESDAY, JAN. 27 - 10 a.m.

Sale Begins At 10:00 a. m. Texas Time — Free Coffee — Bring Cup
Rebecca Ladies Will Serve Lunch

— FARM EQUIPMENT —

- 1 — F-20 Farmall, 4-Row Equipment.
- 1 — 3 Row Marker.
- 1 — 4-Row Slide Go Devil.
- 1 — 10" John Deere Feed Grinder.
- 1 — 14" M. W. Grain Buster Mill.
- 1 — David Bradley 16" 2-Bottom Breaking Plow.
- 1 — Moline Mower.
- 1 — Wheel Rake.
- 1 — Hay Pick Hammer Mill.
- 1 — 40 Foot Endless Belt.
- 1 — 2-Row Att. Sled for Ford Tractor.
- 2 — 2-Row Knife Sleds.
- 1 — 2-Row Lister and Planter for Ford Tractor.
- 1 — 10" Grandeur Case One-Way.
- 1 — IHC 2-Row Binder.
- 1 — 2-Row Ford Cultivator.
- 1 — 4 Wheel Trailer.
- 1 — Stock Trailer.
- 1 — 1943 6 Ft. Case Combine With Newly Overhauled Motor.
- 3 — 32" Sweeps.
- 2 — 24" Sweeps.
- 3 — Shop Made Chisels For F-20.
- 2 — 2-Row Planters For F-20.
- 2 — 2 Section Harrows.

— POULTRY —

- 85 — Austria White Pullets — Laying Good.
 - 1 — 500 Capacity Butane Brooder.
- ONE COMING 4 YR. OLD PAINT MARE — SADDLE AND BRIDLE.

35 — DAIRY CATTLE — 35

- All TB and Bangs Tested. Papers For Each Animal To Go Anywhere.
- Tippie — 6 Yr. Old Jersey, 4 1/2 Gal.
 - Beauty — 4 Yr. Old Jersey, 4 Gal.
 - Big Teat — 8 Yr. Old Holstein, 8 Gal.
 - Roanie — 6 Yr. Old Roan, 5 Gal.
 - Blondie — 4 Yr. Old Jersey, 5 Gal.
 - Second Sp. — 8 Yr. Old, 9 Gal.
 - One-Eye — 5 Yr. Old, 4 1/2 Gal.
 - Lil — 7 Yr. Old Jersey, 5 Gal.
 - Crow — 6 Yr. Old Jersey, 7 Gal.
 - May — 4 Yr. Old Holstein, 6 Gal.
 - Red Pet — 5 Yr. Old Jersey, 4 1/2 Gal.
 - Black Teat, 7 Yr. Old Holstein, 7 1/2 Gal.
 - Whitie — 8 Yr. Old Holstein, 9 Gal.
 - Gattin — 6 Yr. Old Jersey, 4 Gal.
 - Dollie — 4 Yr. Old Holstein, 6 Gal.
 - Susie — 7 Yr. Old Jersey, 4 1/2 Gal.
 - Pit — 10 Yr. Old Jersey, 5 Gal.
 - Big Spot — 9 Yr. Old Holstein, 7 Gal.
 - White Face — 7 Yr. Old, 4 1/2 Gal.
 - Fern — 3 Yr. Old Holstein, 4 Gal.
 - Whitie — 8 Yr. Old Jersey, 5 Gal.

— SPRINGER HEIFERS —

- Bess — Holstein. Freshen in Feb.
- Blackie — Holstein. Freshen in March.
- Frostie — Holstein. Freshen March 15.
- Dot — Holstein. Bred in November.
- 1 — Registered Holstein Bull, 2 Yrs. Old.
- 8 — Heifer Calves.
- 2 — Bull Calves.

— DAIRY EQUIPMENT —

- 1 — 2 Unit Perfection Milker, Complete.
- 1 — 2 Unit Surge Milker, Complete.
- 1 — 6 Can IHC Cooler.
- 1 — Aerator, Complete.
- 1 — Utility Cabinet.
- 10 — 10 Gal. Cans.
- 1 — Iowa Cream Separator.

— HOUSEHOLD GOODS —

- 1 — Dresser.
- 1 — Wash Stand.
- 1 — Norge Refrigerator.
- 1 — Rocking Chair.
- 1 — Platform Rocker.
- 1 — New Perfection 5 Burner Oil Stove.
- 1 — Thompson 40,000 BTU Butane Heater.
- 2 — Butane Bottles With Regulators.

— MISCELLANEOUS —

- 1 — 3 Gal. Crock, 1 — 2 Gal. Crock.
- Block & Tackle, Wire Stretchers, Overload Springs For Pick-Up Truck.
- Kerosene Chick Brooder, Bath Tub.
- Shox-Stox Electric Fencer.
- 15 Doz. Empty Qt. Fruit Jars.
- 150 New Cedar Posts.
- Matze Forks, Hoes, Spades, Blow Torch.
- Post Hole Diggers And Many Other Items Too Numerous To Mention.

TERMS: CASH

F. B. STOVALL - WHITT BARBER, Owners

Dick Doshier, Auctioneer

Orval Francis, Clerk

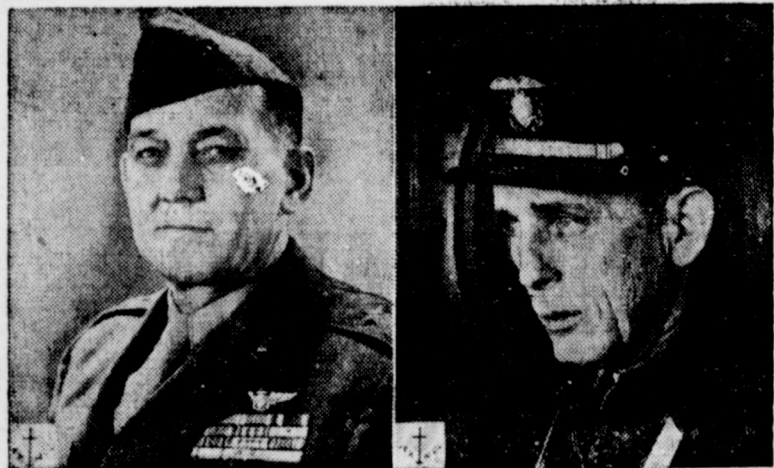

DALLAS, Texas — (FHTNC) — Reserve Navy airmen 1800 strong, will move in on Dallas from Texas, Oklahoma, New Mexico and Louisiana on Jan. 23. At that time Rear Admiral Daniel V. Gallery, USN, (right), Chief of Naval Air Reserve Training, accompanied by Brigadier General Frank H. Lamson-Scribner, USMC, (left), who heads Marine Air Reserve Training, will conduct the annual personnel inspection with Capt. S. C. Strong, USN, Commanding Officer of the Naval Air Station here.

(Official U. S. Navy Photograph)

RETURNED TO ARIZONA

Mr. and Mrs. Sid Lee and family returned to their home in Phoenix, Ariz., after a 6 week stay with Mrs. Lee's sister, Mrs. O. D. Troutman, during her illness.

VISITED WITH PARENTS

Jon Ann Thomson arrived today to spend the between semester holidays in the home of her parents, Mr. and Mrs. J. W. Thomson. She is a student of West Texas State College at Canyon.

Turn Furrows
In Tough Soils...

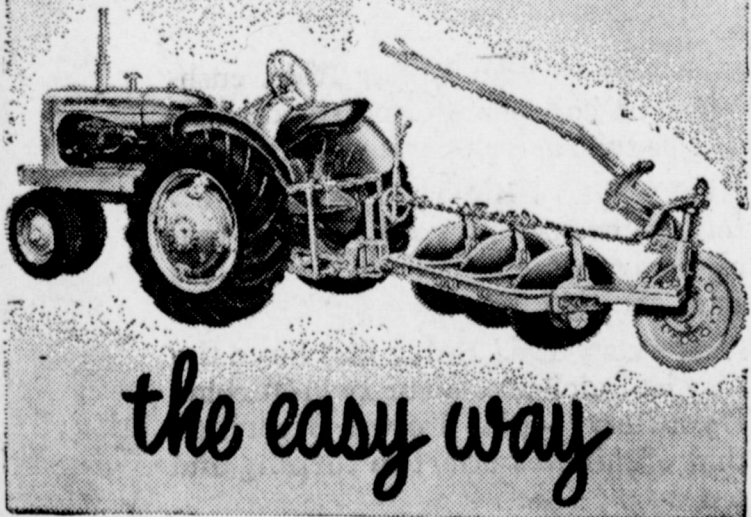

The WD Tractor and the Allis-Chalmers 3-Disc, Semi-Mounted Plow are a winning combination for stubborn soils.

Turning hard, dry soil, slicing through sticky muck, covering trash and roots, are easy with this sturdy plow and modern tractor.

It works well in any soil and is ideal for contour plowing and building terraces.

Look at these features: tapered roller bearings; adjustable blade pitch; adjustable scrapers; hydraulic control; hillside attachment... change lead in furrow from the seat of the WD.

Discover this new ease in plowing. See us today.

Enjoy the National Farm and Home Hour every Saturday on NBC.



Muleshoe Implement & Supply Co.

Phone 3080

Muleshoe

Fred Johnson Muleshoe Lions Guest Speaker

The Muleshoe Lions Club was enlightened on Civic Improvement and Betterment at their regular noon luncheon Wednesday by a talk by Fred Johnson, local implement dealer. Mr. Johnson defined the difference between civic improvement and civic betterment. He stated that improvement was of such things as paving and new buildings, whereas those things that increased that standard of living such as the swimming pool were things of civic betterment, in other words those things that we can do that will make our every day living better would constitute civic betterment. It was moved and seconded

Supper Meeting To Be Monday

Officers and directors of the Bailey County Farm Bureau and their wives are to meet the coming Monday night, January 26, in the dining room of Gerald's Cafe for a dinner and business session. They will gather at 7:30 p. m.

Plans for the annual membership drive beginning in February will be discussed and other business transacted. Officers and di-

rectors are: O. C. Thomson, president; Cecil Cole, 1st vice-president; Ralph Ethridge, 2nd vice-president; Henry Schuster, secretary; Directors, Joe Sooter, Bill Millen, Earl Darsey, Verney Towns, D. V. Terrell, Arthur Askew, L. E. "Bud" Warren, Carl C. Bamert, J. G. Arnn, L. J. Sanders, Leo Holt, Clarence Damron, Baker Johnson. Ray Carter is the service agent.

that the Lions Club will meet at the Fellowship Hall of the Methodist Church next Wednesday, Jan. 28. Visiting the club were O. R. Bruner, of Amarillo, Field representative Farmers Home Administration, and George Glover, principal of Muleshoe High School.

Lazbuddy News

Mrs. Laura Treider has left for Corpus Christi where she will visit her daughter and family. Mr. and Mrs. Leonard Marketyk and Beverley.

Mrs. Mae Mahan spent the week end in Westminister, Texas, where she visited her father, D. W. Hood, who recently suffered a heart attack.

Mr. and Mrs. Rex Steinbock and son, Troy Lee, visited in the Ralph Broyles home Sunday.

Mrs. Dave Donnell is here for a three month visit with her mother, Mrs. Dixie Barnes. Mrs. Donnell and small son came by air from Camp LeJeune, N. C., where her husband is stationed.

ATTEND ORGAN CONCERT HELD IN LUBBOCK

Mrs. Sam Damron, Mr. and Mrs. A. W. Copley, Doris Jean, Don and LaVon attended the concert of Dr. Joseph W. Clokey

held in Lubbock Sunday afternoon at the First Christian Church. The program was of devotional organ music by contemporary British and American composers. Dr. Travis White was the reader and Mr. Jimmy George was the baritone soloist. Dr. Hubert Bratcher gave the invocation. The concert was a courtesy of B. E. Adair Music Company. This musical entertainment was sponsored by the American Guild of Organists, Lubbock Chapter, of which Don and LaVon are members.

Mr. and Mrs. Walter Sain announce the arrival of a daughter on January 15 at the South Plains Hospital at Amherst. She weighs 8 lbs., 11 oz., and has been named Becky Dianne.

Mr. and Mrs. Willis Wood

MRS. MCKINSTRY ATTENDS N. M. T. A. CONTEST

Mrs. Sam McKinstry, who recently opened her piano studio in Muleshoe accompanied by Nan Allison, attended the solo district state contest for New Mexico Teacher's Association which was held in Clovis Saturday, Jan. 17. Mrs. McKinstry is a charter member of the New Mexico Music Teachers' Association.

In late February Mr. McKinstry

plans to attend the teachers' master classes of Dr. Leo Podolsky, concert pianist, educator, and lecturer in a piano clinic which is sponsored by the Clovis Music Teachers' Association.

There Will Be No Dance At La Vista Saturday Night, January 24, Due To The Southwest Square Dance Jamboree.

Next Saturday, January 31 Dance As Usual.

Time to start Saving...with Safety...Here!

SAVE THE INSURED WAY

FIRST FEDERAL SAVINGS AND LOAN ASSOCIATION
CLOVIS, N. M. P. O. Box 470

MULESHOE FOR INFORMATION SEE MILDRED DAVIS
Western NFLA Building Muleshoe

in Lubbock Sunday afternoon at the First Christian Church. The program was of devotional organ music by contemporary British and American composers. Dr. Travis White was the reader and Mr. Jimmy George was the baritone soloist. Dr. Hubert Bratcher gave the invocation. The concert was a courtesy of B. E. Adair Music Company. This musical entertainment was sponsored by the American Guild of Organists, Lubbock Chapter, of which Don and LaVon are members.

BECKY DIANNE SAIN

Mr. and Mrs. Walter Sain announce the arrival of a daughter on January 15 at the South Plains Hospital at Amherst. She weighs 8 lbs., 11 oz., and has been named Becky Dianne.

SPECIAL LOW PRICE!

A Genuine B. F. Goodrich BATTERY

BUY NOW

8.95 EXCHANGE List Price \$12.95

Fully Guaranteed

Spittfire 70

LIMITED TIME OFFER

Johnson - Pool

TIRE & APPLIANCE

PHONE 7370

MULESHOE

You'll be proud of the picture
...pleased at the price!



RCA Victor Lansford (Model 21T218)

- BIG-picture television is the BEST television—and this 21-inch set has it!
- Fresh, sophisticated cabinet, finished in mahogany or walnut. Blond slightly higher.

It's RCA VICTOR television with the Magic Monitor

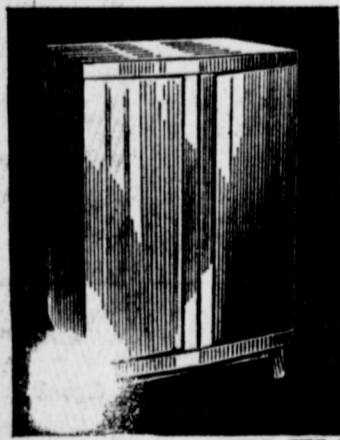

RCA Victor Belgrave (Model 21T229)

- Clear, steady 21" television with the Magic Monitor—acts like an engineer inside your set.
- Distinctive modern cabinetry fashioned by real furniture craftsmen. Beautifully grained full-length doors, in walnut, mahogany or lined oak finishes.

Ask about the RCA Victor Factory-Service Contract covering expert television installation and maintenance... available only to RCA Victor owners.

TELEVISION SERVICE

You Can Be Confident Of True Performance At All Times.... We Have In Our Employ A T-V Technician—Television Service Is As Close As Your Telephone.

JOHNSON - POOL

Tire & Appliance



TIRE HEADQUARTERS

Phone 7370 — Muleshoe

MULESHOE'S

NEW BUICK DEALER

CAYLE REED BUICK CO.

Plainview Highway

Phone 4030

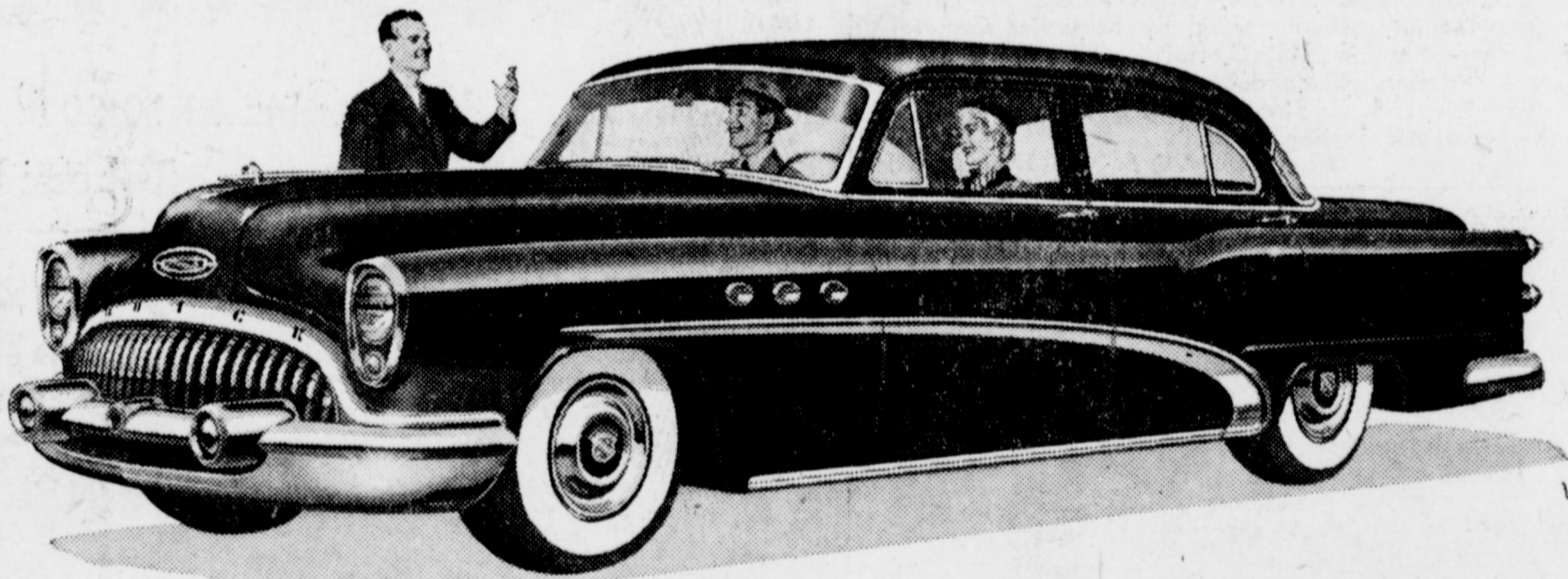

Ready today to meet and greet you

THERE's a warm welcome waiting for you at your new Buick dealer's. Representing a name famed in automobiles for fifty years, he wants you to witness how well he is prepared to serve the car owners of this community.

He wants you to inspect his modern facilities for keeping your car in tip-top condition at all times.

And of course he is eager for you to see how well he can serve you in making that important decision—selection of a new car.

Because your new Buick dealer is now showing the greatest Buicks in 50 great years!

Every 1953 Buick puts record-high performance at your command—more high-compression power in all Series, climaxed by 188 horsepower in the V8 ROADMASTER for '53.

Every 1953 Buick offers a smoother-

than-ever Million Dollar Ride, cushioned on coil springs and steadied by torque-tube drive.

Every 1953 Buick bears touch-of-tomorrow styling, with interior spaciousness unmatched in cars of less trim and tidy dimensions.

And every 1953 Buick can have the new jet-quick take-off of Twin-Turbine Dynaflo*—plus Power Steering* that eliminates effort in turning and parking.

Best of all, you'll find the '53 Buick of your choice priced lower than cars nowhere near it in smart and spirited action.

So take this opportunity to meet your new Buick dealer. He is here to serve you well—now and for many tomorrows.

*Standard on Roadmaster, optional at extra cost on other Series.

When better automobiles are built Buick will build them

The greatest **BUICK** in 50 great years