

## Last Rites For C. C. Mardis To Be Held Today

Muleshoe territory lost one of its very earliest settlers with the passing of C. C. Mardis early Wednesday morning. He has been identified with the growth and development of Muleshoe community for 44 years.

Mr. Mardis passed away Wednesday, June 11, at the age of 92. Until recent months he had been able to be about some, but lately had been confined to his home. Death came for the pioneer at 1:15 a. m. at his home 1207 West 5th street.

Christopher Columbus Mardis was born April 8, 1860, at Laurel, Ky. He had passed his 92nd birthday two months ago.

Mr. Mardis was the first county clerk of Bailey County and served in that capacity many years following organization of the county in 1918.

He is survived by his wife, Mrs. G. A. Mardis, Muleshoe; and the following children: Chester Mardis, Deer Lodge, Mont.; Harold Mardis, Muleshoe; Homer Mardis, Clovis, N. M.; Ivan B. Mardis, Tyson, Ariz.; and Mrs. Coy Burkhead, Roswell, N. M. Other survivors include 17 grandchildren and 6 great grandchildren.

Funeral services were set for this afternoon, Thursday, from the Muleshoe Methodist Church at 3:30 o'clock. Rev. H. W. Hanks, pastor, will officiate. Pallbearers named are Ray Griffiths, Jack Johnson, Russell Bearden, Raymond Gaede, Mervin Wilterding, and Tom Smith.

Interment will be in Muleshoe cemetery with Muleshoe Funeral Home in charge of arrangements.

## Ballard Rites Here Friday

Funeral services for Leonard Garrett Ballard will be held in the Baptist church in Muleshoe Friday afternoon with Rev. G. W. Fine, pastor of Hicks Chapel Baptist church, officiating. Mr. Ballard passed away at 10:30 Wednesday morning in a Lubbock hospital, where he had been under treatment for several days.

Mr. Ballard had lived in the Goodland community the last 17 years and was engaged in trucking. He was 58.

He is survived by his wife, Mrs. L. G. Ballard, Goodland; five sons, Von Ballard, Corona, Calif.; Buford Ballard, Odessa, Maurel Ballard of Goodland; Ova Ballard of Odessa, and Odell Ballard of Corona, Calif.; two daughters, Mrs. Gladys Myers, Stigler, Okla.; and Mrs. Jewel Smith of near Dalhart.

His father, John Ballard resides in Stigler, Okla. Other survivors are three brothers, John Ballard, Stigler; Herman Ballard, Stigler; and Russell Ballard, Green Forest, Ark.; three sisters, Mrs. Alma Thrasher, and Mrs. Callie Nance, San Francisco, California; and Mrs. Nellie Nance, Oklahoma City, Okla.; and nine grandchildren.

The body will be taken to Stigler for burial. Arrangements are in charge of the Muleshoe Funeral Home.

## Profuse Growth Of Hairy Vetch On James Wedel Farm Is Shown

The proof of what can be done with hairy vetch in the Blackwater Valley Soil Conservation District has been demonstrated by cooperator James P. Wedel.

In August of 1951 Wedel sowed 40 pounds Balboa rye and 20 pounds vetch per acre and applied 300 pounds of 20 per cent super phosphate per acre. The vetch seed was inoculated at planting time and the 10 acres were irrigated. Another irrigation was made in March, 1952, and the crop received about 4 inches of rainfall in April of this year.

About May, 1952, the vetch had reached maximum growth of four feet in height and an estimated green manure tonnage of at least 10 tons per acre. Check plot weight made June 11 revealed an actual forage weight of 12 tons per acre. Wedel has twelve hives of bees on the site to assist in pollination of the vetch.

The amount of legume seed produced per acre can be greatly increased by the bloom pollination action of bees. Gillespie's Honey House of Plainview, Texas, furnished the bees without charge.

Hairy Vetch is used primarily

# The Muleshoe Journal

DEDICATED TO THE PROGRESS AND DEVELOPMENT OF BAILEY COUNTY AND THE GREAT MULESHOE COUNTRY

VOLUME 30, NUMBER 25

MULESHOE — County Seat of Bailey County — TEXAS

THURSDAY, JUNE 12, 1952

## Lubbock's Water Intentions Revealed

### Farmers Home Office Is Moved

The Farmers Home Administration office was moved Thursday, June 5, to their new office located first door West of the Post Office. The office was moved from the old Commodity building across from the Courthouse. They will office in the same building with Production and Marketing Administration and Soil Conservation Service. The Farmers Home Administration is the Agency within the Department of Agriculture that handles the various farm loans for eligible farm families.

Over a period of time, the Government has been striving throughout the country to house all of their Agricultural Agencies in one building and their goal has now been reached in Bailey County. It is their belief that the consolidation of offices will prove a time saver and a convenience to the farmer as their agricultural business with the Government can be taken care of at one place.

The personnel in the local Farmers Administration office are: Mr. Arch T. Fowler, County Supervisor and Mrs. Pauline Griffin, County Office Clerk.

### Hospital News

George Clark was in for observation and has gone home.

Mrs. W. L. Taylor was in for surgery. She has gone home.

Mrs. C. M. Hurst was in for medical care. She has been discharged.

Mr. L. D. Long of Levelland, Texas, is in due to an accident. He is resting as well as could be expected.

Mrs. Joe Burden is in for medical care. She is doing fine.

Oran Reaves, Jr., son of Mr. and Mrs. Oran Reaves, was a medical patient. He has gone home.

Kenneth Henderson is in for a few days for medical care. He is resting well as this time.

Mrs. F. C. Wagoner of the Lubbudde community is in for minor surgery and doing fine.

**Congratulations To:** Mr. and Mrs. Bobby Peace on the birth of a son, Ray Lynn, born June 10, 1952.

Mr. and Mrs. Jerome Brockman on the birth of a daughter, Geraldine Kathryn, born June 5, 1952.

Mr. and Mrs. George Glover on the birth of a daughter, Laura Jane, born June 9, 1952.

Mr. and Mrs. E. D. Sanders on the birth of a daughter, Patsy Joann, born June 7, 1952.



AT THE LUBBOCK WATER MEETING — A group of Lubbock and Muleshoe met talked it over before the formal session at the meeting in Lubbock Wednesday night to discuss Lubbock's plan to develop a water field in Bailey County. Left to right: Spencer A. Wells, Lubbock Water Resources Board; W. M. Pool, Jr., vice-president, Muleshoe Chamber of Commerce; Joe Sooter, director, Bailey County Farm Bureau; Ruel Martin, Lubbock Water Board; Jesse Osborn, Muleshoe banker; and J. M. Forbes, Muleshoe Journal. (Picture courtesy Lubbock Avalanche)

### Fred Wollard, 42, Died June 4

Fred Wollard, 42, son of Mrs. J. C. Wollard of Muleshoe, passed away in a Houston, Texas, hospital last Wednesday, June 4, after an illness of some time. He was a brother of Gil Wollard, Mrs. Jim Cox and Mrs. Ben Porter, all of Muleshoe.

Other brothers and sisters are Lee Wollard, Los Angeles; Oren Wollard, Dallas; Mrs. James T. Brown, Stockton, Calif.; Mrs. H. E. Maness, Colorado City; and Mrs. Walter Porter, Karnes City, Texas.

Mr. Wollard also leaves his wife and three children. His mother and all brothers and sisters were present for funeral services, conducted in The Palms Funeral Home in Houston Thursday afternoon; interment was in Forrest Lawn cemetery, Houston.

### Club Business Talked At Rotary

Members of the Muleshoe Rotary Club discussed club business and affairs at their meeting Tuesday noon in the Post Office Cafe dining room. Only two members were absent. The only guest for the day was young Billy Joe Morrison, son of Rotarian D. L. Morrison.

Onard Upton, manager of the National Alfalfa Dehydrating and Milling Co., of Muleshoe, expressed the appreciation of the management of the spirit of co-operation that exists among the people of Muleshoe. The mill is making progress, he reports, and reminded that the mill payroll is a distinct community asset.

The company has full crews at work now and is turning out more meal than it ever has and still is working toward maximum capacity.

Added to the remarks of the mill manager, the remarks of the mill manager, praising the mill as a community enterprise and one that is a great benefit to the people and to business men.

### Cub Scouts, Dads To Post Camp

More than forty Cub Scouts and their dads from the Muleshoe Area will journey to Post Camp this Saturday to spend the week end camping and scouting. The group will leave Blodine Ray's Service Station around noon and any scout who does not have transportation can have same by meeting the group there.

The group will be under the direction and supervision of Scoutmaster Corky Estes and Alec Watkins. They will return home Sunday.

### Local Sheriff's Posse Rides In Clovis Parade

Yesterday afternoon the Bailey County Sheriff's Posse of 32 members led the Grand Entry in the Pioneer Days celebration parade at Clovis, N. M. John Fried, director of the Posse, was parade chairman.

The Sheriff's Posse has been in existence for about 30 days. Officers are: Emmette Cross, president; Mr. Raymond Green secretary; and directors, Ollie Jones, Roland Bigham, and John Fried.

Since their organization, the group has acquired a Muleshoe flag with the Muleshoe emblem inscribed in blue and silver. The banners are of white background outlined in green with a gold mule jumping through a red shoe.

It was said of last night's participation in the Clovis parade that in the event of prizes being awarded, some thought that the Muleshoe group would have taken first honors.

### NAMED FARWELL MAYOR

Farwell.—John S. Williams has been appointed to succeed C. M. Henderson, retired, as mayor of Farwell.

Williams is a former resident of West Camp community.

### Finn Is New Gulf Consignee

W. A. Finn, recently of Floydada, is the new consignee in Muleshoe for Gulf Oil Corporation. Mr. Finn has taken over from Bud Howard, who will devote his entire time to his butane distribution business, under the firm name of Howard & Green.

Mr. Finn has long operated a Gulf service station and for several months was in the company's Port Arthur refinery, where he learned more about Gulf gasoline, oils, and greases.

He and his wife and their son, Don, 7, are at home in the west part of Muleshoe. Don will enroll in Muleshoe schools in the fall.

Ed Myers, for a long time an employee of the Gulf consignee here will continue with the distributorship in charge of delivery.

### Woodley Heads Budget Campaign



Noel Woodley was appointed general chairman, with I. W. Haney and A. C. Gaede as honorary chairmen of the new budget raising campaign for the Methodist Church.

The church plans to follow the "Roy Farrow Plan" sponsored by the Texas Methodist College Association in this campaign. While the main issues to organize the church budget, it is also resigned to put every member of the church to work, as a working church is a happy church.

The work is divided into four groups, with an associate chairman to head each group: Solicitation, Sam Fox; Mechanics, Tom Smallwood; Education, A. J. Gardner; Women's Committees, Elizabeth Woodley.

### Candidates Will Talk At Progress

The Progress Home Demonstration Club will sponsor a candidate speaking in their community June 20, at 8 o'clock. The people are asked to watch next week's paper for the place.

Everyone is asked to bring a basket lunch, which will be served together. After supper and fellowship hour the speakers will speak.

### Hub City Group Promise Orderly Development Of Water Field Here

Lubbock might never take one drop of water from the Bailey County land under which the city recently took an option on water rights; at least their development of the water project probably will be delayed 15 to 25 years; and Lubbock will use every means to develop the project in an orderly manner, using approved conservation principles in taking water from the ground.

A delegation from Bailey County and surrounding counties in Texas and New Mexico heard Lubbock men express these opinions at a meeting they had with a group of representative Lubbock citizens Wednesday night.

At Hall of the Muleshoe delegation master-minded the presentation of the hopes and fears of the visitors. He made the first speech of the meeting, outlining the sort of information desired and the questions that the visitors would like to hear answered. Joe Sooter, Bailey County irrigation farmer and Jesse Osborn, Muleshoe banker, alternated with Hall in carrying the ball for the visiting delegation. Mayor Murrell R. Tripp, of Lubbock, was master of ceremonies and Lubbock's exposition of plans for the water project was presented by R. L. Oldham, Director of Public Works for the city.

Some of the pertinent statements made by Mr. Oldham:

1. The Bailey County Water Project just happened to be the first opportunity Lubbock has had to develop water supplies in a large untilled area.

2. Development of the project may be put off for 15 to 25 years, depending upon the city's growth, and upon the success of their continuing efforts to get water closer to home and still further upon the completion of the Canadian River Dam project.

3. Lubbock would have to spend about \$14 million to get water from Bailey County to the city. That expenditure, in itself, will deter the city from an early exploitation of their rights. And in Mr. Oldham's opinion, the fact that his city will spend that much money would cause them to use proper conservation measures to prolong the usefulness of the field.

4. Lubbock is seeking to buy water on a 5c a thousand gallons royalty basis under 15 sections between that city and the little town of Idalou, northeast. And under several sections northwest of town within a 15 mile radius. Naturally, Oldham said, if Lubbock can get water from these sources that would postpone the Bailey County project.

5. The city would build a 42 inch pipeline to Bailey County. Five testing wells will be drilled in the Birdwell Ranch, 30 in. in diameter with 16 in. casing. Logging holes are 5 inch.

6. Lubbock intends to adopt conservation measures on the project. Wells will be so spaced that not more than an average of one-half million gallons a day will be pumped from 1 section of land. That is why, the Lubbock men said, they wanted so many sections — in order to prevent damage to adjoining irrigated lands. At the same time, Lubbock is considering a water conservation program, including education, in the city. The Lubbock man said: It is not the policy of the Lubbock Chamber of Commerce and other citizens to promote the location of industries here that will use large quantities of water.

(In this connection Mr. Oldham, the Mayor reiterated, and A. B. Davis, C of C manager repeated again, that regardless of Lubbock's attitude in this matter, it seemed doubtful that any industry which required huge quantities of water would locate in this territory which has to depend upon underground water sources.)

Lubbock's City Council, Lubbock's Water Board, and Lubbock's Chamber of Commerce members present were queried sharply by Joe Sooter as to whether Mr. Oldham's statements conformed to their official attitude. He was assured by each that this was the official attitude and policy of their groups.

### Boy Escapes Death In Swimming Pool

Wednesday, June 4, a small boy barely escaped death in the Muleshoe Swimming Pool when he got in the 10 ft. water and was unable to swim. The boy is George Clark.

Lifeguards, Travis Clements, and Bill Willis, rescued the boy and after approximately 15 minutes of administering artificial respiration, he began breathing normally and was taken to Green Hospital for observation. Dr. Green reports that after the usual fever he responded in 3 or 4 hours.

### Local Boy Scouts Leave For Camp

Boy Scouts of Explorer Post 20 and Troop 20 will leave Muleshoe next Sunday to spend a full week at the Scout Camp at Post, Texas, as was announced by Scoutmaster Ernest Kerr.

Included in the group will be ten boys of Explorer Post 20 and 13 boys from Troop 20. The troop will return to Muleshoe June 21.

The troop will be under the direction of Ernest Kerr, Scoutmaster, Troy Wilkerson, Troop Committeeman, and Vernon Baker, Post Advisor.

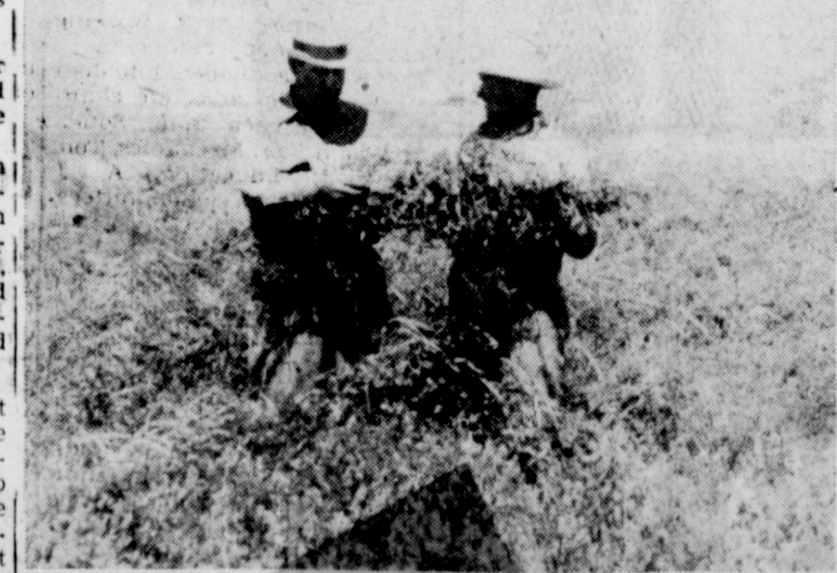

INSPECTING LEGUME CROP — Ben Chapman, Soil Conservation Technician and Jimmy Wedel, Blackwater Valley Cooperator are shown inspecting seed crop of Hairy Vetch on the Wedel farm.

### LOCAL MARKETS

Hogs, cwt.	\$20.00
Kafir, cwt.	\$2.75
Maize, cwt.	
Hegari, cwt.	
Wheat bu.	



### COURTHOUSE RECORDS

#### REAL ESTATE TRANSFERS

Marvin Wilson, et ux to D. E. Beller. 240 feet out of Block 6, Warren Addition to the City of Muleshoe. \$6833.09.

William Frank Duncan, et ux to Shelton Sanders. Lot 16, Block 10, Lenau Addition. \$1.00.

John Aduddell, et ux to W. E. Nichols, et al. E-2 Labor 3, League 111, and West 77 acres Labor 2, League 111, Crosby County School Lands. \$17,490.00.

Chester Colson, et ux to F. Heathington. Lot 5, Block 1, Crawford Addition to Muleshoe. \$550.00.

Troy Perkins, et ux to R. L. Kirk. Labor 22, League 178, Motley County School Lands. \$8,855.00.

R. D. McDonald to Kathleen McDonald. 1/4 interest in League 167, Irion County School Lands. \$10.00.

Maple Wilson, et ux to L. G. Wilson. W-2 Survey 3, Hansford County School Land. SW-4 Section 25, Hansford County School Land. No consideration.

Maple Wilson, et ux to Jane Wilson Bucy. SW-4 Section 14; W-2 SW14 Section 12; NE-4 Section 17; NE-4 Section 22 and NW-4 Section 23, Hansford County School Lands. No consideration.

E. K. Warren & Son to South-

western Public Service Company. 5 acres out of Section 38, Block Y. \$2,500.00.

O. A. Watson, et ux to C. D. Appleby. SE-4 Section 48, Block C. \$8987.75.

#### OIL, GAS AND MINERAL LEASES

George A. Stotts, et ux to W. V. Terry. Sudan, Texas. N-2 of SW-4 Section 13, Block Z.

Lula Belle Stotts, et al to W. V. Terry. S-2 of SW-4 Section 13, Block Z.

G. A. Davis, et ux to D. V. Blocker & Sons. N-2 Section 21, Hansford County School Land, League 143 and 144.

#### BIRTHS REGISTERED FOR MAY, 1952

Lex Allen Guinn, son of Mr. and Mrs. Allen G. Guinn, born May 2, 1952.

Jacob Thomas Jones, Jr., son of Mr. and Mrs. J. T. Jones, Sr., born May 2, 1952.

Kathryn Yvonne Seymore, daughter of Mr. and Mrs. Melvin Leon Seymore, born May 3, 1952.

Theresa Jean Seaton, daughter of Mr. and Mrs. Jimmy Seaton, born May 3, 1952.

Elizabeth Marie Seales, daughter of Mr. and Mrs. E. D. Seales, born May 5, 1952.

Larry Dean Meason, son of Mr. and Mrs. James W. Meason, born May 6, 1952.

Lettie Cordelia Vinson, daughter of Mr. and Mrs. Billy C. Vinson, born May 8, 1952.

Dana Louise Damron, daugh-

ter of Mr. and Mrs. Bobby Sam Damron, born May 12, 1952.

Eddie Wayne Vanlandingham, son of Mr. and Mrs. Orval W. Vanlandingham, born May 15, 1952.

Sally Sue Howard, daughter of Mr. and Mrs. Milfred L. Howard, born May 17, 1952.

Linda Kay Brown, daughter of Mr. and Mrs. F. H. Brown, born May 21, 1952.

Larry Don Blanscet, son of Mr. and Mrs. Cecil E. Blanscet, born May 22, 1952.

Janice Elaine Miller, daughter of Mr. and Mrs. Harold D. Miller, born May 23, 1952.

David Wayne Williams, son of Mr. and Mrs. Billy Frank Williams, born May 26, 1952.

Wanda Kay Redwine, daughter of Mr. and Mrs. Glen Earl Redwine, born May 26, 1952.

Roberto Laureles, son of Mr. and Mrs. Manuel A. Laureles, born May 26, 1952.

Troy Ann Perkins, daughter of Mr. and Mrs. Troy Perkins, born May 26, 1952.

Gloria Castilla, daughter of Mr. and Mrs. Paul Castilla, born May 26, 1952.

Jerry Ann Burden, daughter of Mr. and Mrs. Joseph E. Burden, born May 28, 1952.

Donald Joe Barbour, son of Mr. and Mrs. Billy Don Barbour, born May 29, 1952.

#### MARRIAGE LICENSES

James Vester Martin of Borger, Texas to Miss Carla Jane Darick of Maple, Texas. Issued June 3, 1952.

Seferino Garcia to Miss Jane Lucero, both of Clovis, N. M. Issued June 6, 1952.

### ALL-TIME FAVORITES



Both suits and cottons are now year-round favorites for fashionable women, the National Cotton Council reports. This cotton suit is in Hope Skillman's black and white "City Blocks" plaid and was designed by Benham Originals.

For Results Try The Journal Want-Ads.

All Kinds of Paper, Office Supplies at The Journal.

### RANDOL MAKES CLOVIS BASEBALL TEAM

Minister Ebb Randol, pastor of the Church of Christ has "made" the Clovis baseball nine. Of course it's not the team called the Pioneers, but it's composed of pioneers.

To be eligible, one must have been a resident of the immediate Clovis neighborhood for 20 years and be 50 years old. Ebb, questioned about his age, said: I made the team all right. The game will be played at Clovis' Pioneer Day Saturday.

Then Mr. and Mrs. Randol both will be invited to partake of a free barbecue for old timers during the Pioneer Day. One has to be a resident before 1915 to qualify for this honor, and both qualified.

Ebb will play centerfield for his side in the old timers baseball game. We figure it will sure have to be a long fly to get past Ebb out there in the center garden. Ebb being the sort of ball hawk that he is.

### CHURCH OF CHRIST

West 1st & Avenue F  
Bro. Denton Thompson, of Lazbuddie, will be the instructor in a singing school at the local church, beginning Monday, June 16. There will be two classes daily, 9 a. m. and 8 p. m. This is not for the local members only, but all in this community are invited and urged to attend. There will be no charges.

A way will be provided for those who have no way.  
Ebb Randol, Minister

### LOCAL MEN TO WATCH DALLAS GOLF TOURNEY

Three local men will be in the gallery watching the National Open Golf Tourney in Dallas, Thursday, Friday, and Saturday of this week. Sam Fox, Noel Woodley, and Morris Douglass will be there at least by Friday. Fox and his family are visiting relatives in Dallas.

The outstanding golfers of the U. S. will be seen in action at this tourney, for it is open to anyone who can qualify. All the big name players as well as some fine amateurs have qualified. Among the amateurs from this section who qualified is Jack Williams, well known golfer of Plainview.

### 4-H GIRLS ATTENDED LUBBOCK DIST. CAMP

A group of Bailey County 4-H girls attended the district 4-H Girls camp, held in Lubbock June 3 to 5. In the group were Paula Neel, Lynda Holt, Louis Bowers, Joy Carney, Mary Sue Byars, and Thelma Jo Tanner. Mrs. Wiley Bowers, adult leader, accompanied the group.

### CARD OF THANKS

May we take this opportunity to thank our many, many friends for their loving kindness shown us during the loss of our beloved husband and father.

We pray God's blessings upon each of you.  
Mrs. W. E. Payne.  
Mr. and Mrs. LeRoy McDonald  
Mr. and Mrs. John L. Seaton.

### BISHOPS ENJOY FAMILY REUNION

The C. A. Bishops had a family reunion Sunday, June 8. Pictures were made of the group and a nice lunch was enjoyed by all.

Present were two sons, Alvy Bishop of Vaughn, N. M., and Mr. and Mrs. Leroy Bishop and sons, Darrell and Kenneth of Ft. Sumner, N. M., a daughter, Mrs. J. C. Myrick and children, Keith, Richard, and Lou Beth, of Sacramento, Calif., Mr. and Mrs. M. O. Nigh and son, Larry Joe of Muleshoe, and a granddaughter and her family. Mr. and Mrs. Jack McLain of Clovis, N. M. All children were present and everyone reported a very enjoyable time.

### THANK YOU

We want to thank our many friends for the many nice things you did for us and for the flowers sent to me while I was in the Hospital. We will remember you for a long, long time.

May God bless you all.  
Tom Morgan and Family.

### CANDIDATE SPEAKING IN MULESHOE TONIGHT

There will be a candidate speaking in Muleshoe tonight, June 12, at 8 o'clock. The place is the Odd Fellows hall on the west side of the courthouse square.

Muleshoe Rebekah Lodge ladies are sponsoring the candidate speaking, which also will include an old time box supper. A good time is expected to be had by all, and everybody, including the candidates, are invited.

# HERE'S PROOF!

## A New General Electric Freezer WILL PAY FOR ITSELF...



## SAVE UP TO \$81.68 ON JUST ONE BEEF

BASED ON THE PRICE OF BEEF AS YOU WOULD PAY FOR IT BY THE POUND IN THE AVERAGE MARKET, YOU CAN ACTUALLY SAVE UP TO \$81.68 ON AN AVERAGE SIZE BEEF.

### What You'd Pay At The Store

Round Steak	42 lbs., 14 ozs.	\$48.40
Sirloin Steak	29 lbs., 4 ozs.	\$27.56
T-Bone Steak	30 lbs., 8 ozs.	\$28.98
Club Steak	15 lbs., 8 ozs.	\$14.74
Pot Roast	39 lbs.	\$34.70
Rump Roast	10 lbs., 10 ozs.	\$9.60
Brisket Roast	5 lbs., 8 ozs.	\$3.04
Chuck Roast	42 lbs.	\$37.38
Beef Ribs	43 lbs.	\$23.66
Hamburger	52 lbs.	\$35.88
Market Price Total		\$263.94
Freezer Price Total		182.26
You Save		81.68

### What To Freeze

Practically all foods may be frozen satisfactorily. The quality of the product frozen, and stored at zero degrees F. will be the same months later providing it is prepared correctly.

Fruits . . . . . Fish . . . . .  
Vegetables . . . . . Dairy Products . . . . .  
Meats . . . . . Cooked or prepared foods . . . . .  
Poultry . . . . . Game . . . . .



SAVE ON ALL FOOD COSTS ---

### Here's How It's Done

You can actually save \$81.68 on your beef purchase. Here's how! Buy your beef at an auction sale . . . take it to your local locker processing plant. Your local locker will process the beef, slaughter, chill, cut-up, and then wrap each piece individually and quick freeze it for storage in your own home freezer. You have nothing to do except take it from your own locker when you want to use it.

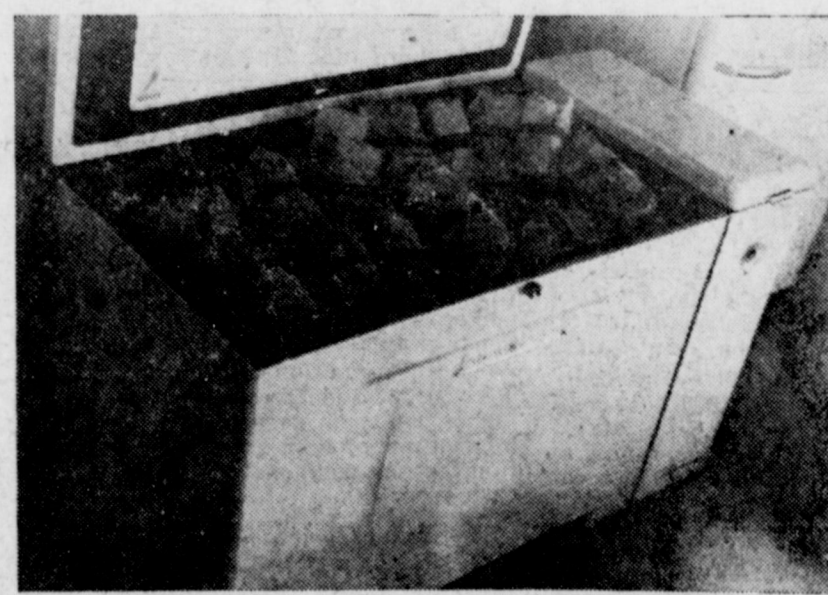

LONG - EASY TERMS  
10% DOWN - 24 MONTHS TO PAY

# Johnson Furniture Co.

PHONE 5150

MULESHOE, TEXAS



## Women's Golf Ass'n. Formed

Melzine Elliott was elected president of the Muleshoe Women's Golf Association, which was formed at a luncheon held in West's Cafe last Wednesday. Other officers chosen are Elizabeth Woodley, vice-president, and Mary Frances Holt, secretary and treasurer.

Seventeen local women interested in golf attended the luncheon. Membership is limited to those who are members, or whose family are members of the Muleshoe Golf Club. The women plan to meet in a luncheon at the cafe each first Wednesday of the month.

### RETURNS FROM MATADOR

Pat Cooper returned Saturday from a week's visit with her grandparents, Mr. and Mrs. Fred Simpson of Matador.

### TO RUIDOSO

Mr. and Mrs. Woodie Lambert and Mr. and Mrs. Bob Gregory left for Ruidoso yesterday to spend the remainder of the week in the cool mountain resort.

## Social Club Meets In Allison Home

The Pleasant Valley Social Club met in the home of Mrs. Gerald Allison Wednesday, June 4. The meeting was brought to order and roll call was answered with a stanza from a favorite poem.

The club is to fix a package to the Displaced Persons or Refugees in Germany.

Plans have been made to have a Father's Day dinner at the community club house June 15. They also plan to sponsor a "Candidate's Rally" which is to be June 27.

An initiation booklet and a lovely corsage was presented to the new members, Mrs. Lily Wuerflein, by Mrs. Sammy Allison.

Delicious refreshments were served to the members, Mesdames John West, Leroy Hicks, R. L. Roubinek, Gene Allison, Doyle Turner, Floyd Andreas, Sena Stevens, Leo Dulin, Sammy Allison, Lily Wuerflein, visitors, Mesdames Shortie Bickel and Sam McKinstry, and the hostess. The next meeting will be in the home of Mrs. Oscar Allison on June 18.

## Society News

THE MULESHOE JOURNAL, Thursday, June 12, 1952

## Candlelight Ceremony Unites Miss Carol Ivy And Mr. Roney Smith



MRS. RONEY SMITH

Miss Carol Jean Ivy, daughter of Mr. and Mrs. Jimmie Ivy, Lazbuddy, became the bride of Mr. Roney Smith, son of Mr. and Mrs. L. T. Smith, Earth, in a candlelight ceremony read Saturday evening, May 31, at 8:30 in the First Baptist Church of Lazbuddy.

Rev. Bruce Giles, pastor of the Earth Baptist Church officiated in the double ring rites.

Vows were repeated beneath an archway of greenery centered with large white wedding bells tied with a huge pink satin bow and caught with bridal roping. Candelabra holding white tapers and baskets of gladioli and pink carnations flanked the archway. Large pink satin bows were placed at the strategic points to emphasize the colors of pink and white.

The bride, given in marriage by her father, chose a ballerina length gown of white lace and net design with a tiny pointed collar and long fitted sleeves extending to petal points over the hands. Tiny covered buttons extended down the back of the fitted bodice and at the wrists. The enormous skirt of net over lace and satin was complement-

ed by lattice-toed slippers. The finger-tip veil of nylon lace fell from a bandeau of clustered pearls. She wore roped pearls with matching earrings and carried a single orchid surrounded by stephanotis festooned with white satin streamers on a white Bible.

Mitzi Ann Ivy who was her sister's maid-of-honor, wore a ballerina length lace gown of baby pink with peter pan collar and short sleeves with tiny buttons extending down the front of the bodice. The skirt was of pleated net over satin with matching one strap ballerina slippers. She carried a colonial bouquet of American beauty roses on white lace with American beauty streamers.

The bridesmaids, Nealy Steinbock, Thresa Steinbock, Levina Brown, Charlene Graef, Paula Daniel and Leota Mahan, classmates of the bride, wore baby blue gowns fashioned identical-

ly with that of the maid-of-honor. Their bouquets were of pink rose buds with pink satin streamers.

Flower girls, Eva Dean Ivy and D. Ann Garrett, dressed in white nylon dresses and white sandals, carried baskets of pink rose petals which they scattered before the bride.

Mrs. John Agee played "Indian Love Call" as nuptial prelude and Nealy Mace Steinbock, bridesmaid, sang "Loveliest Night in the Year" and "I Take Thee Dear". Lou Ann Agee sang "Because" and as a climax to the ceremony as the bride and groom knelt on satin pillows beneath the archway, she sang, "The Lord's Prayer".

Best man was Clyde Ray Davis, brother-in-law of the groom, and candle lighters were Jimmie D. Ivy and Robert Henry Ivy.

Ushers and groomsmen were Jimmie D. Ivy, Robert Henry Ivy, Wayne Brown, Donald Runyan, Joseph C. Randolph, and Hershell Huley.

For her daughter's wedding, Mrs. Ivy chose a dress of navy nylon lace with white accessories. The groom's mother, Mrs. Smith, wore a pink lace dress with white accessories. Both wore corsages of white carnations.

A reception, given by the bride's aunts, Mrs. Henry, Leland and Mrs. D. B. Ivy was held in the basement of the church immediately following the ceremony. The bride's table, laid with a white lace cloth, was centered with a 3 tiered cake flanked by red roses, cambridge or arms and a pink punch service.

Paula Daniel served the punch while Levina Brown presided at the cake service with Charlene Graef at the punch bowl.

Mrs. Clyde Davis, sister of the groom, registered the guests. For their short trip to Colorado, Mrs. Smith chose a two piece dress of navy shantung with pink accessories with a corsage of pink carnations.

The couple will make their home in Earth where Mr. Smith is engaged in farming and has recently completed a new home.

### TO ARMY IN AUGUST

Johnny Crow, son of Mr. and Mrs. Arthur Crow, will report to Fort Eustace, Va., August 28 for duty. Johnny recently was commissioned a second lieutenant after graduating from the University of Texas.

### BAKE SALE SATURDAY

There will be a 4-H Club girls bake sale Saturday, June 14, beginning at 10 a. m. at the Piggy Wiggly store.

## Mrs. Smallwood Hosts H. D. Club

The Muleshoe H. D. Club met June 10 at 3 p. m. in the home of Mrs. Joe Smallwood. The program was opened with an article on "Modern Women" read by Mrs. D. R. Aylesworth.

The roll call was answered by "What I've Been Reading Lately". Mrs. W. H. Awtrey gave a demonstration on "Knowing Your Shrubs and Trees". Samples, names, and comments on the trees and shrubs that will thrive in Bailey County soil were discussed. This information will be very helpful for those who plan to landscape their homes.

Mrs. S. C. Caldwell reported that the wood fiber for making flowers has been received.

Mrs. Ethyl Julian and Mrs. A. W. Copley were elected as representatives from the Muleshoe Club for candidates at council for county T. H. D. A. delegates.

A special meeting is planned for Tuesday, June 17, in the home of Mrs. Walter Witte for the demonstration of textile painting and making wood fiber flowers. Everyone is to come and bring a covered dish. They are also to bring material to paint on.

Mrs. Joe Smallwood gave a demonstration on making orchid flowers and patterns were cut for making them.

Refreshments were served to one visitor, Mrs. Kitty Lawson, and regular members, Mesdames Ethyl Julian, C. E. Briscoe, J. D. Boydston, J. E. Day, T. F. Maddox, A. W. Copley, Don Bruns, Walter Witte, E. E. Holland, Lavonne Simmons, D. R. Aylesworth, W. H. Awtrey, E. H. Baugh, and S. C. Caldwell by the hostess, Mrs. Smallwood.

The next meeting will be in the home of Mrs. Dave St. Clair.

BOOKKEEPING SYSTEMS For Sale at The Journal Office. See us for refills also.

# Thank You

We wish to extend to the people of the Muleshoe trade territory our sincere thanks for your continued patronage during our operation of the Gulf Wholesale distributors.

We are now moving to the Howard and Green Butane Company on the Plainview Highway and we solicit your future patronage.

Signed,

C. B. Howard  
A. S. Walker

## Complete Irrigation Service

WELL REPAIR - WELL DRILLING  
NEW 5-16" WALL PLAIN END PIPE

LAYNE DEEP-WELL TURBINE PUMPS  
DUAL DISCHARGE PUMPS

For Small Tracts of Land  
and Pressure for House

Small Turbine Pumps for 4" or Larger Wells

Automatic Pressure Water Systems

Submersible Electric Pumps For Pressure  
Systems and Irrigation Systems

FOR ANY AMOUNT OF WATER  
FROM 2 G. P. M. TO 20,000 G. P. M.

SEE

D. H. Sneed Supply Co.  
"YOUR FERGUSON DEALER"

MULESHOE

TEXAS



Brides' Choice

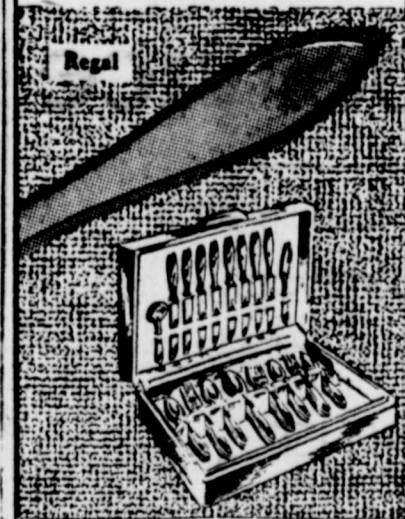

Luxurious Flatware  
of  
Golden-hued  
DIRILYTE

Smart women today want flatware made of exquisite golden-hued Dirilyte. We have it, complete in luxurious chests! This glamorous flatware is the warm, beautiful color of gold all through. It gives every table setting a party look! It's solid, not plated—a lifetime investment. 26-pc service for 6 in chest, only \$96.95. Come see it without delay.



DAMRON  
REXALL DRUG  
Phone 3799

# PLATE GLASS MIRRORS

EXTRA SPECIALLY PRICED

Quick Service

on full-length  
PLATE GLASS  
DOOR MIRRORS  
in sizes to fit all  
standard interior doors



Now you can have a full-length mirror to fit your door without waiting. These high-quality door mirrors—made of PITTSBURGH PLATE GLASS—are available in unframed Venetian style with smoothly-beveled edges and come in five sizes to fit nearly all standard interior doors.

All you have to do is measure your door from side to side—give us that single dimension—and we will supply the correct size mirror for your door. Installation is quick and easy. You can do it yourself in just a few minutes.

You can't afford to miss this opportunity to get at least one of these fine mirrors at this low price. Come in and see them today... or order yours by mail or phone.



And when you buy, look for the Pittsburgh Label. It means quality Plate Glass.

COMPLETE WITH  
CLIPS FOR  
ATTACHMENT

SIZES AND PRICES

SIZE 16x68

\$16.95

SIZE 18x68

\$17.95

WILLSON - SANDERS LBR. CO.

PHONE 7130

Muleshoe



# USE THE CLASSIFIED FOR RESULTS

THE MULESHOE JOURNAL, Thursday, June 12, 1952

## FOR SALE

**● I have 7 lots in Lakeside addition to Muleshoe which I want to sell. I will sell these lots cheap and with a small down payment, or will trade... what have you?**

**● 5 lots on Clovis highway with a total of 270 feet highway front. Bargain. Will take down payment.**

**● 160 or 320 acres at Van Horn. Water proved. \$75.00 acre with \$30.00 down.**

**● 5 acres unimproved close to Muleshoe. Bargain.**

**● Good house, well located. Has large loan. Possession now.**

**\* 2-2 room houses to be moved. Bargain at \$785.00 each.**

**\* 1-3 room house to be moved for only \$1575.**

**\* Some acreage, close in. Fine building sites.**

**\* 640 acres good land, with good 4 room house, plenty outbuildings. This is a good section of land and clean in water belt. Will pay rent this year with possession in January.**



See DAVE AYLESWORTH at the MULESHOE NURSERY on Clovis highway. LONE STAR TRADING POST IN MULESHOE.

## REAL ESTATE For Sale

**● 292 acres good dry land, well imp. well located south of town. Priced at \$100 per acre.**

**● 80 acres imp. irrigated, close in, \$28,000.**

**● 80 acres imp. shallow water, close in, \$21,500.**

**● 160 acres, best of land, irrigated, close in, \$42,500.**

Some good small tracts priced to sell.

If you figure on buying it will pay you to look over our listings.

**C. L. "HAPPY" DYER**  
C. E. BRISCOE  
Phone 3718 Muleshoe

**FOR SALE—'48 Chevrolet, in good shape, good tires and clean. See Ray Lawhorn, 10 miles east and 7 north of Muleshoe. — 22-4tp**

## FOR SALE

### Ranch For Sale

**● 1060 acres good grass land, 260 acres good cotton land in cultivation, one set of improvements, plenty of good stock water. Possession on closing of sale. If you are needing some grass land, you will want to see this one. (Exclusive Listing). Price \$60 per acre.**

### HOUSE FOR SALE

**2 bedroom home, attached garage, on pavement, well located west part of town. Large loan & small down payment will handle.**

### Eddie Lane

Real Estate & Insurance  
Phone 3630 or 5689  
Muleshoe Texas

### FARMS AND HOMES FOR SALE

We are in this business to sell you a home. Come to see us when you are ready to buy. We have nearly any size farm you want and homes in town. Give us your listings if you want to sell.

### HANOVER & DAY

REAL ESTATE  
On Morton Highway  
Just North Of Courthouse

### REAL ESTATE FOR SALE

**\* 10 acres, close in, 6 inch irrigation well, 4 room house.**

**\* 25 1/2 acres, close in, irrigation well, pressure pump. Natural gas, 3 room house.**

**\* 80 acres, new irrigation well, 4 room house, pressure pump, a bargain.**

Several other farms, businesses and houses.

Listings wanted on all types of real estate in all parts of the county.

### H. C. HOLT

Real Estate  
1003 American Blvd.  
Phone 4880 or 6530

**REMEMBER — To vote for Karl L. Lovelady, State Representative, 96th. District. 23-4tp.**

**FOR SALE: Choice lots in West part of town. See Dyer Hardware and Furniture. 24-4tc.**

**FOR SALE: 2 Houses, 14x28, to be moved, at Hilltop. H. W. Blair. 25-1tp.**

**STRAYED: A 4-year old pony. Part Shetland, Dun or Clayback color. Owner, M. D. Gaddy. Route 2, phone 3378. 25-1tp.**

## FOR RENT

**FOR RENT: Furnished apartment, private bath. Mrs. Faulkner, 1218 Ave. E. 24-1tc.**

**FOR RENT: Furnished 3 rooms and bath. West 2nd and Ave. J. John R. Hammock. Phone 6231. 24-2tp.**

**FOR RENT—Apartments, unfurnished. Phone 6261. S. E. Goucher. 22-4tc.**

**FOR RENT: 3 business rooms, 24x140, 12x30 and 24x40. Mrs. Moeller. 11-1tc.**

**FOR RENT: Very nice furnished 3 room and bath apartment. Bills paid. Layne Apartments. 24-2tp.**

**FOR RENT: A. P. Stone residence. New furniture in part. See Barry Lewis. 24-4tc.**

**FOR RENT: 3 room furnished upstairs apartment. Phone 5124. 25-2tp.**

**FOR RENT: Furnished house. Bills paid. Call 6920 or see Royce Garth. 25-1tp.**

## WANTED—

**WE BUY Old Brass, copper, radiators, scrap iron, batteries, etc. JOHN'S CUSTOM MILL, Phone 5730. 5-1tc.**

**SPECIAL PRICES On all Radiators. International Farmall Cores \$25 exchange. STOVALL-BOOHRER Radiator Sales & Service Plainview, Texas**

**WANTED: Saleslady. Damron Rexall Drug. 25-1tc.**

**WANT TO BUY: Used Irrigation pump, 4 or 5 inch. H. W. Blair. 25-1tp.**

**SALESMAN WANTED: Unexpected change causes vacancy. Opportunity for man with car to supply demand for Rawleigh Products in Bailey County. No capital needed. White Rawleigh's Dept. TXF-270-203, Memphis, Tenn. 25-3tp.**

## MASSEY-HARRIS

### This Week's SPECIALS

Kelley Saws.  
Kelley Go-Devil knives.  
Sure Stand Grass Seeder.  
Comfort Sprayer.  
Fertilizing Attachments for planters.  
Massey-Harris Sales & Service.

**TEXAS MACHINERY CO.**  
Clovis Highway  
Phone 5010 — Muleshoe

**REMEMBER — To vote for Karl L. Lovelady, State Representative, 96th. District. 23-4tp.**

## FOR SALE

**\* 1600 acres, best of grass land, subject to irrigation and this place is well improved. Half Minerals reserved.**

**\* 640 acres northwest of Bovina. Well improved and this is a good level, section. Half Minerals reserved.**

**\* 2560 acres near center Colorado. Brick veneer home, pressure water system, Artesian well for irrigation, all pasture lands lay in valley.**

**\* 80 acres shallow water close to town. An ideal place. Alfalfa or permanent pasture. Priced to sell, \$200 per acre.**

**\* 80 acres, close to town, ready for seeding to alfalfa or pasture grass. This place is bench leveled and in good shape. \$22,000. \$12,000 will handle.**

**CLYDE A. BRAY, SR.**  
Box 243 Muleshoe Phone 2820

## NEW

**OLIVER 8 row Sprayer.**  
**DIESEL & Gas row crop '88' Tractors.**  
**OLIVER 14 ft. Self-Propelled Combines.**  
**OLIVER automatic Wire Tie Hay Baler.**  
**'99' WHEAT Tractors.**  
**4-Row Oliver cultivators.**  
**4-Row listers and planters.**  
**GAS 77 Tractors.**  
**GAS 66 Tractors.**  
**OLIVER Cotton Harvesters.**

**USED**  
**3-Row front type lister for Oliver 70 \$50**  
**JOHN DEERE D. late model \$1250**

**12-ft. Oliver Combine \$2250**  
**12-ft. Baldwin Combine \$1500**  
**"D" John Deere Tractor \$450**  
**One Oliver Row-Crop "70" \$350**  
**6-ft. Case Combine \$250**  
**16-ft. International Combine \$250**  
**12-ft. Oliver Combine \$750**  
**2-row Oliver cultivators, \$125 ea.**  
**16x10 Oliver Drill \$300**  
**Oliver 9 ft. Combine \$150**

Genuine Oliver parts with guaranteed service; pickup & delivery.

**MOORE OLIVER CO.**  
"Dutch" & "Pete" MOORE  
822 W. 7th Clovis, N. M.

**FOR SALE: '49 Ford tractor on Butane. See Lee Mason, 6 mi. north, 1 west and 1/2 north. 21-5tp.**

**REMEMBER — To vote for Karl L. Lovelady, State Representative, 96th. District. 23-4tp.**

**FOR SALE: Sweet Potato Slips, 8 1/2 miles northeast of town. 50¢ per 100. L. B. Peugh. 25-1tp.**

**For Results Try The Journal Want-Ads.**

**BOOKKEEPING SYSTEMS For Sale at The Journal Office. See us for refills also.**

Rates: Minimum 40¢ per word one time, 3¢ each additional time 2¢. Strictly cash. Read your ad. Report any error immediately. The Journal will not be responsible for more than one incorrect insertion. All classified ads are strictly cash. Please pay for it at time it is ordered run.

## FOR SALE

### BEAT THESE PRICES

**\* 640 A. some improvements, well and mill, all level as a floor, very best of red deep soil, all fresh plowed and ready for row crop, \$68.50 A., Possession, \$25,000 down, 4 per cent interest on balance, long terms, all clean land.**

**\* 960 A., no improvements, all fresh plowed, all level, very best of land, \$65.00 A., loan of \$24,000., Possession.**

**\* 80 A., no improvements, shallowest of water, \$200. A., Possession.**

**\* 160 A., no improvements, good red land, in water belt, \$135. A., \$10,000. will handle balance terms, possession.**

**\* 240 A., 3 bedroom home, out buildings, 10 in. well, close to town, \$235. A., all clean land, will all water good.**

We have almost any size tract, large or small. Ranches in northwestern Arkansas, Eastern Oklahoma, New Mexico, Colorado and Texas.

If you want to buy see us, if you want to sell, give us your listings. See us for Seiberling Unconditional guarantee tires, in white and black. Key dealer prices. We have got to sell them, we can't eat them.

**McGEE & BURKETT**  
Real Estate, Insurance And Farm Loans  
Phone 6940  
Muleshoe, Texas

**SEE US FOR REAL VALUES IN USED REFRIGERATORS.**

**MULESHOE LIQUEFIED GAS CO.** 25-3tc.

**LOST: A pair of brown plastic rimmed glasses trimmed in gold. Contact the Journal. 25-1tp.**

## WILTERDINGS HAVE FAMILY REUNION

A family gathering was held in the home of Mr. and Mrs. D. B. Head Sunday with many relatives present. They were Mr. and Mrs. Ashton Wilterding, Ontario, Calif., Mr. and Mrs. Fred Egger, Roca, Nebr., Mr. and Mrs. Robert Hooten, El Paso, Texas, Luella Wilterding, Abilene, Mrs. Reece Wilterding, Dimmitt, Mr. and Mrs. Virgil Teague and family, Lazbuddie, W. M. and Dottie Wilterding, Mr. and Mrs. Mervin Wilterding, and Mr. and Mrs. Calvin Embry and family.

## Political Announcements

The Journal is authorized to announce the following candidates for office shown, subject to the Democratic Primary July 26, 1952:

**For Senator, 30th Senatorial District:**  
A. J. "Andy" ROGERS  
HAROLD M. LaFONT

**For Representative, 96th Legislative District:**  
KARL L. LOVELADY  
JESSE M. OSBORN

**For County Judge and Ex-Officio County Superintendent:**  
CECIL H. TATE

**For Sheriff, Tax Assessor and Collector:**  
A. H. (Hugh) FREEMAN  
W. F. (Buck) CREAMER

**For County & District Clerk:**  
M. G. BASS

**For County Attorney:**  
NORMAN W. BAYS

**For County Treasurer:**  
HELEN JONES  
LEONA MASON

**For Commissioner, Prec. 1:**  
L. T. MCKILLIP  
M. E. FINLEY  
TOM MORGAN

**For Commissioner, Prec. 2:**  
WOODROW W. COUCH  
TOM L. SMITH

**For Commissioner, Prec. 3:**  
BOB KINDLE  
H. E. BAKER

**For Commissioner, Prec. 4:**  
R. P. McCALL  
W. E. "Woody" GOFORTH  
C. W. VANLANDINGHAM

**For Constable, Prec. 1:**  
J. N. (Jesse) JAMES  
CECIL W. PERKINS  
EARL E. WILLEFORD

## CARD OF THANKS

We desire to express our sincere thanks to all our friends for their messages, their cards, expressions of sympathy and for the flowers at the passing of our son and brother.  
Mrs. J. C. Wollard.  
Mr. and Mrs. Ben Porter.  
Mr. and Mrs. Gilbert Wollard.  
Mr. and Mrs. Jim Cox.

## MRS. HUNKE VISITING PARENTS IN CHICAGO

Mrs. Tom Hunke is visiting in Chicago, Ill., with her parents and Mrs. Mabel Hunke of Hennessy, Okla., is staying with her son, Tom, during her absence.

## SAVE TIME & MANPOWER with the Bale-O-Matic



**HERE IS THE HAY BALER THAT ADJUSTS ITSELF TO ALL FIELD AND CROP CONDITIONS**

It's the progressive farmer who preserves the food value of his hay, saves valuable storage space, makes hay easier to handle, saves time and manpower by harvesting his hay the modern way with the M-M Bale-O-Matic.

THE Bale-O-Matic effortlessly lifts hay from the window or swath, slices it into uniform layers, and ties it with two strands of steel wire while the bale is still under compression.

THE Bale-O-Matic has a pick-up mechanism which operates equally well in green or cured hay or straw, handles light, uneven, or extra heavy windrows and swaths. The new Uni-Matic Power raises and lowers pick-up mechanism "on-the-go" over ridges and ditches.

THE Bale-O-Matic can be used as stationary baler just as it is. The sturdy, quality M-M construction assures you of trouble-free service and minimum maintenance.

## USED HAY EQUIPMENT

M-M Bale-O-Matic Hay Baler.  
1950 Model Case Hay Baler.  
M-M UM-7 Mower.  
We have now Mowers, Rakes and Hay Hooks

**FRY & COX BROS.**  
M-M Farm Machinery — A One-Stop Farm Service  
Phone 3660 Muleshoe

## A New Service

WITH AUTOMATIC EQUIPMENT

**SAWS, LAWN MOWERS SHARPENED**

OUR PRECISION ELECTRICAL EQUIPMENT WILL SHARPEN SAWS AND LAWN MOWERS TO PERFECTION — SHARPENED WHILE YOU WAIT. OUR PRICES ARE MOST REASONABLE AND ALL WORK IS GUARANTEED.

**JOHN SAIN**  
1 BLOCK WEST OF SHADY REST  
ON CLOVIS HIGHWAY

## NEWLY DESIGNED WINTER AIR

EVAPORATED COOLER  
NO MORE BLOCKED WINDOWS  
NO MORE UNSIGHTLY PLATFORMS

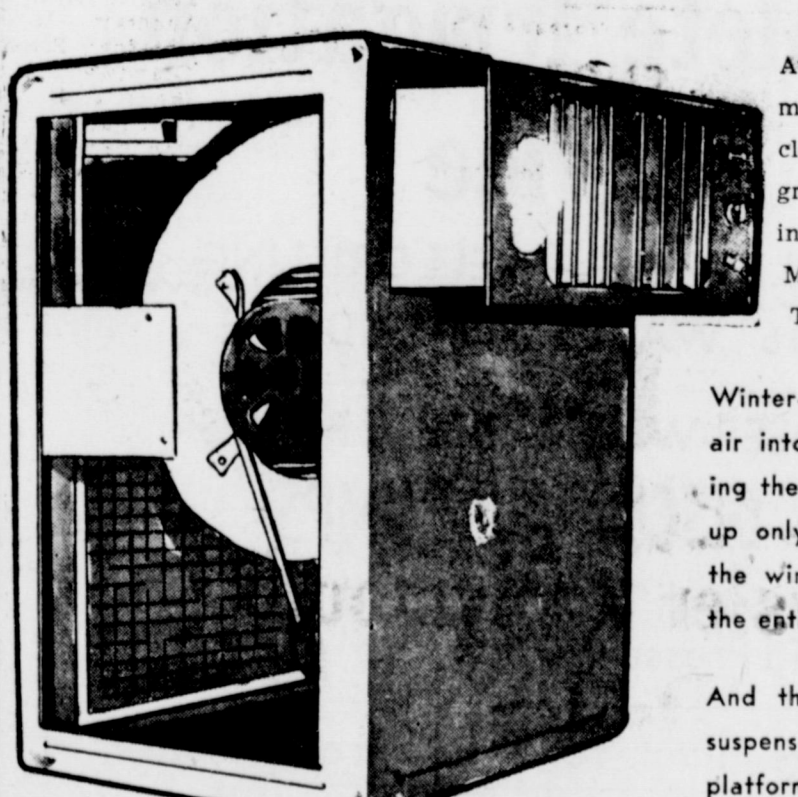

Available with one or two speed motors, 3 removable pads. No-clog, drip, troughs. Adjustable groll. Will accommodate circulating pump.  
MAY BE PAINTED TO MATCH THE COLOR OF YOUR HOME

Winter-Air's new air duct brings cool air into the room without obstructing the view. Now the cooler comes up only about twelve inches above the window sill instead of blocking the entire lower sash.

And the new Safety-hook-and-wire suspension arrangement eliminates platforms and standards — make installation easier and less expensive.

A WINTER AIR FOR EVERY SIZE ROOM  
TAKES ONLY A JIFFY TO INSTALL

JUST RECEIVED  
**1-NEW L-120 INTERNATIONAL PICK-UP**  
**JOHNSON-NIX**  
INTERNATIONAL & OLDSMOBILE  
PHONE 2940 MULESHOE









HOUSE PLAN No. 45

### The Three C's

COMFORT, CONVENIENCE  
COMPACTNESS

In drawing up Farm and Ranch House Plan No. 5245, comfort was the chief consideration; convenience and compactness, however, also fitted nicely into the scheme. The bedrooms, kitchen, and work room are grouped together so the housekeeping will require a minimum number of steps.

The large screened porch and the dining room offer spacious addition to the living area. Storage space has been provided in the living room which actually may serve as a hidden closet. The doors will serve as bookcases on one side of the fireplace and balance the double doors to the porch.

The bedroom which opens onto the porch was designed as a spare room or study. It will be adequately lighted and well ventilated by the double French doors which open onto the screened porch.

Each bedroom closet has at least eight feet of hanger space, and there is an abundance of linen storage in the bath and hall. The kitchen and work room also have adequate storage space.

The protected front entrance gives an attractive break in the

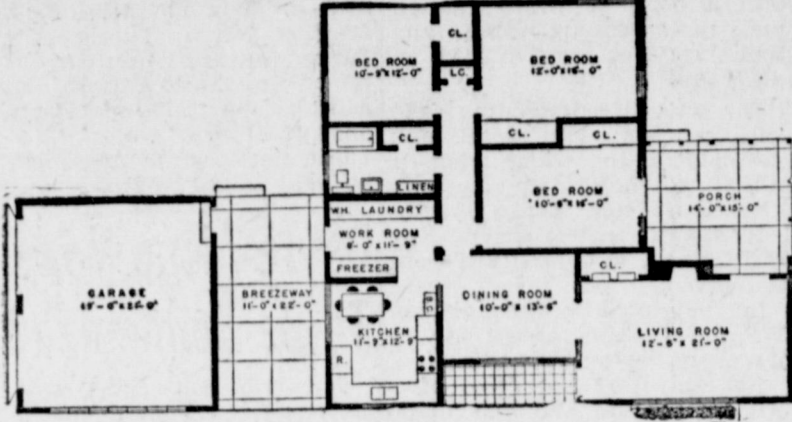

straight wall lines of the house. This break is very economical to make, and really affords a great saving in keeping foundation and roof lines simple. If you wish, you can build the house with the idea of adding the garage and breezeway later at no extra cost or inconvenience.

The garage doors open on the side, guarding against the unsightly appearance of the doors standing open as you approach the house.

Center or for any farmer handy this The Muleshoe Journal Farm and Ranch House Plan No. 5245 and a handy list of materials by which you can figure your construction cost accurately. Send \$1 to Building Editor, Farm & Ranch Southern Agriculturist, Dept. L-36, Nashville, Tenn. Order by

number, plan No. 5245. Blueprints are adequate for any farm carpenter or for any farmer handy with tools.

### "Dairy Month" Draws Attention To Milk's Value

College Station, June 12 — June is officially National Dairy Month. Every month might be dairy month because milk and dairy products play such an important part in our diets. Jimmie Nell Harris, foods and nutrition specialist with the Texas Agricultural Extension Service, points out that milk is nature's most nearly complete food. It has no equal among foods as a source of calcium, which is needed by everyone, and of protein.

Miss Harris says that milk is usually an expensive item in the food budget. But when you compare the cost to the food value obtained, it is a very good buy. Milk can be bought to fit the food budget the same as a car is bought to fit the income budget. The use of dried skim milk is recommended by the specialist for low cost diets. One pound retails for around 40 cents and when reconstructed will make 5 quarts. The food value is the same as fresh whole milk except for fat and vitamin A content.

Other forms of milk available include evaporated, condensed, dried whole and of course fresh milk. Markets now have buttermilk, pasturized and homogenized milk, and many have fresh skim milk. In homogenized milk the fat is broken down into tiny globules which are distributed throughout the liquid and therefore, has no cream line.



FUTURE FARMERS OF DALLAS — Big things are planned for the more than 3,000 Texas Future Farmers expected in Dallas for the state organization's annual convention July 16-18.

A full round of entertainment features is being planned for the farm boys who will represent the 35,000 Texas high school boys who are students of vocational agriculture.

Scope of the Future Farmer organization will be displayed to Dallas residents with a giant downtown street parade in which the FFA boys will march along with farm equipment and FFA pickups.

A special feature of the convention this year will be a banquet at the Baker Hotel, convention headquarters, on July 17 which will honor Lone Star Farmers and at which Lone Star Farmer degrees for 1952 will be awarded.

Annual FFA queen contest is set for the last night of the convention. Pictured here, with the Dallas skyline in the background, are members of the Dallas executive committee for the convention and Franklin Brandt of LaGrange, state FFA president. Pictured, left to right: C. G. Scruggs, associate editor of Progressive Farmer magazine; President Brandt, C. T. Johnson, southwestern public relations director for Sears, Roebuck and Co., and Murray Cox, farm director for Radio Station WFAA.

### Foods Made With Milk

In most families there is someone who doesn't like milk and doesn't drink enough for a balanced diet. Miss Harris suggests that homemakers use foods that are made with milk. A few of these are cream soups, ice cream, and frozen custard, baked, or soft custard, cream or cheese sauces over vegetables and cereals cooked in milk instead of water.

There are other dairy products which are as important as milk in the daily diet. Wonderful cheese combinations are limited only by the imagination of the user. The specialist points out that cheese is a concentrated source of many nutrients of milk. Ten pounds of milk is required to make one pound of cheese and American cheese retains about four-fifths of the protein and calcium, two-thirds of the phosphorus and one-third of the riboflavin of the milk. Since most of the fat is retained, a high percentage of the vitamin A is left in American cheese. From the standpoint of calcium, one ounce of cheese may be used as an alternate for one cup of milk.

What we eat has a lot to do with the way we feel. How we feel has a lot to do with how we act. Since milk and milk products are high on the list of foods we all should eat, Miss Harris warns that every adult should have at least a pint and children a quart of milk daily or its equivalent.

**VISITING IN MAXWELL HOME**  
Arriving for a visit with Mrs. Myrtle Maxwell Sunday was her daughter, Mrs. Oliver Jennings. Mrs. Jennings plans to return home Wednesday.

### HE DOESN'T THINK THE WATER LEVEL DECLINING

It would be hard to convince H. W. Blair that the water table is declining in the Muleshoe country. He and his son drilled a well in 1949, then covered it up and only a few days ago got around to putting a pump on it. The water stood at 36 feet when he completed the well and measured 36 feet from the level of the ground when he measured it this time, 4 years later. He hasn't been taking water from it, but neighbors have been taking plenty out of the ground.

### GOSSES HAVE VISITORS

Week end guests in the Carrol Goss home were Carol Goss, Jr., and family of Amarillo, Truitt Goss and family of Artesia, N. M., and Bobby Goss, formerly of Artesia, who will be at home with the Gosses and manage the Goss Conoco Station until it is sold.

### VISITOR FROM LONG ISLAND

Visiting in the C. S. Holland residence is Mrs. Holland's sister, Mrs. Fagin Daniel of Malverne, Long Island, New York.

**Be Sure To Visit Us!**  
SEVERAL MONUMENTS AND MARKERS  
IN BEST GRADE GRANITE  
**25% Discount**  
**SOUTH PLAINS MONUMENT CO.**  
401 W. 6th. St. Plainview

**HAY WANTED**  
TOP MARKET PRICE  
I want To Buy Your Baled Hay  
**Sikie Watkins Hay Co.**  
Phone 6290  
NORTH OF KING BROS. ELEVATOR MULESHOE

**WALLPAPER SALE**  
WE ARE OFFERING OUR ENTIRE STOCK OF BEAUTIFUL WALLPAPERS. FAMOUS BRANDS, LIKE COOKS AND SOUTHWESTERN AT GREAT REDUCTION  
**OUR ENTIRE STOCK TO GO AT 1/2 Price**  
We Have All Kinds Of Wallpaper Supplies  
Paste, Borders, Paperhanging Kits.  
**E. R. HART CO.**  
PHONE 3300 MULESHOE, TEXAS

**WITHOUT OBLIGATION**  
Let's review your life insurance in the light of current needs  
**TODAY—without obligation. Marion F. Harris**  
REPRESENTING  
**Southwestern Life Insurance Company**  
JAMES RALPH WOOD, PRESIDENT HOME OFFICE • DALLAS

**INSECTICIDES FERTILIZERS**  
For increased production and effective protection of all growing crops, see us for recommendations on a complete line of fertilizers and insecticides.  
Custom application of Phillips 66 Agricultural Ammonia with equipment designed for West Texas soils is our specialty.  
Remember, although no substitute for rain. The proper use of fertilizer can be a moisture conservation measure.  
Experience and quality products are at your disposal when you do business with us.  
**WESTERN FERTILIZER CO.**  
AT KING BROS. GRAIN CO.  
Phone 2700 Muleshoe, Texas

**REGISTER! FREE!**  
WE WILL GIVE AWAY FREE A NEW SEWING STOOL  
ON SATURDAY, JUNE 21 AT 5:00 P. M.  
EACH SATURDAY THEREAFTER WE WILL GIVE TO SOME LUCKY PERSON A FINE GIFT FOR THE HOME.  
NOTHING TO BUY  
COME IN AND REGISTER FOR THE DRAWING REGISTER EVERY WEEK.  
**YOU MAY BE THE WINNER**  
"Your Necchi Sewing Circle"  
**BASS FIRESTONE DEALER**  
PHONE 4690 MULESHOE, TEXAS



FOR A BIG BARGAIN SHOW... SEE OUR

# SALAD

# CARNIVAL

SALAD IDEAS! WONDERFUL BUYS!

- |   |     |  |     |
|---|-----|--|-----|
| LARGE CAN<br><b>AJAX, 2 for</b> .....                 | 25c | FRENCH 9 OZ. JAR<br><b>MUSTARD</b> ..... | 16c |
| QUART BOTTLE<br><b>PUREX</b> .....                    | 17c | NO. 1/2 JAR<br><b>White Karo</b> .....   | 23c |
| STRAWBERRY BAMA, 12 OZ. JAR<br><b>PRESERVES</b> ..... | 29c |  |     |
| MARYLAND CLUB DRIP OR REGULAR, 1 LB. CAN              |     |  |     |

## Coffee 63c

- |   |     |  |     |
|---|-----|--|-----|
| LARGE BOX<br><b>KIX, 2 for</b> .....            | 28c | OLD BILL, NO. 1/2 CAN<br><b>Vienna Sausage</b> ..... | 9c  |
| LIBBY'S NO. 1/4 CAN<br><b>POTTED MEAT</b> ..... | 10c | GERBER'S<br><b>Baby Food, 3 for</b> .....            | 27c |

## TISSUE 3 Rolls ..... 25c

- |  |     |   |     |
|--|-----|---|-----|
| LIPTON'S 1/4 LB. BOX<br><b>TEA</b> .....             | 35c | FRESH, DOZ.<br><b>EGGS</b> .....                      | 33c |
| POWDERED MILK, 14 oz. BOX<br><b>STANALAC</b> .....   | 31c | Carnation Chocolate, lb.<br><b>Malted Milk</b> .....  | 43c |
| ARMOUR'S TALL CAN<br><b>MILK</b> .....               | 14c | MILKY CAN<br><b>Eagle Brand</b> .....                 | 29c |
| Lux. Reg. Bar 3 For<br><b>Toilet Soap</b> .....      | 25c | LUX Bath Size 2 For<br><b>Toilet Soap</b> .....       | 25c |
| Toilet Soap, Reg. Bar 3 For<br><b>Lifebouy</b> ..... | 25c | TOILET Soap, Bath Size 2 For<br><b>Lifebouy</b> ..... | 25c |
| LARGE BOX<br><b>RINSO</b> .....                      | 29c |   |     |

## DOUBLE S & H GREEN STAMPS TUES.

- |                                    |         |
|------------------------------------|---------|
| <b>LETTUCE, lb.</b> .....          | 12 1/2c |
| <b>CALAVAS, ea.</b> .....          | 12 1/2c |
| <b>CABBAGE, lb.</b> .....          | 5c      |
| YELLOW<br><b>SQUASH, lb.</b> ..... | 10c     |
| <b>Tomatoes, 1 lb. pkg.</b> .....  | 17c     |

## HOLLANDAILE QUARTERS MARGARINE, lb. .... 19c

## SUNSHINE KRISPY CRACKERS ..... 23c

- |   |     |   |     |
|---|-----|---|-----|
| NEILSEN'S SOLID PACK, No. 1/2 Can<br><b>TUNA FISH</b> ..... | 31c | DELMONTE NO. 303 CAN<br><b>PEAS</b> .....           | 21c |
| DOLE SLICED, No. 1/2 Can<br><b>PINEAPPLE</b> .....          | 16c | LIBBY'S NO. 303 CAN<br><b>Cocktail</b> .....        | 25c |
| SKINNERS 7 OZ. PKG.<br><b>MACARONI</b> .....                | 11c | KRAFT, PINT BOTTLE<br><b>SALAD OIL</b> .....        | 28c |
| FIRESIDE 14 OZ. PKG.<br><b>Marshmallows</b> .....           | 31c | BAKER'S 1/4 LB. BOX<br><b>COCOANUT</b> .....        | 18c |
| LIPTON'S PKG.<br><b>FROSTE</b> .....                        | 13c | LIBBY'S 14 OZ. CAN<br><b>Deep Brown Beans</b> ..... | 14c |
| LIBBY'S 46 OZ. CAN<br><b>Tomato Juice</b> .....             | 30c | WHITE TAG, GALLON<br><b>PRUNES</b> .....            | 64c |

## 200 COUNT BOX KLEENEX 12 1/2c

- |  |     |  |     |
|--|-----|--|-----|
| ASSORTED KIND 6 For<br><b>Kool Aid</b> ..... | 25c | CUTRITE 125 FT.<br><b>Wax Paper</b> .....            | 28c |
| LIBBY'S 14 OZ. BOTTLE<br><b>CATSUP</b> ..... | 19c | ARMOUR'S 12 OZ. JAR<br><b>Peanut Butter</b> .....    | 32c |
| BETTY CROCKER<br><b>CAKE MIX</b> .....       | 37c | SKINNER'S, BOX<br><b>Raisin Wheat</b> .....          | 18c |
| FREE WAY PINT CAN<br><b>FLOUR WAX</b> .....  | 69c | DEER, NO. 2 CAN<br><b>Must. Greens</b> .....         | 12c |
| HERSHEY'S 16 OZ. CAN<br><b>SYRUP</b> .....   | 18c | MARSHALL NO. 300 CAN<br><b>Turnip Greens</b> .....   | 10c |
| SUNCO NO. 1/4 CAN<br><b>SARDINES</b> .....   | 10c | DINTY MOORE, 1 1/2 LB. CAN<br><b>Beef Stew</b> ..... | 59c |

U. S. GRADED QUALITY MEATS

## FRYERS

Fresh Dressed & Drawn  
Lb. .... **45c**

- |   |         |   |     |
|---|---------|---|-----|
| NO. 1 SLAB<br><b>Sliced Bacon</b> .....         | LB. 35c | BONELESS PERCH<br><b>FISH, lb</b> ..... | 39c |
| ASSORTED<br><b>Lunch Meat</b> .....             | LB. 55c | FRESH SLICED<br><b>Pork Liver</b> ..... | 39c |
| Longhorn Full Cream<br><b>CHEESE, lb.</b> ..... | 59c     | BEEF CHOICE<br><b>Chuck Roast</b> ..... | 74c |

FROZEN COLD KING 10 1/2 OZ. PKG.

## Miracle Whip

Pint Jar ..... **27c**

- |  |     |  |     |  |         |
|--|-----|--|-----|--|---------|
| DELMONTE NO. 2 CAN<br><b>SPINACH</b> .....         | 16c | DEER, NO. 2 CAN<br><b>TOMATOES</b> .....                     | 16c | MARSHALL GOLDEN, NO. 300 Can<br><b>HOMINY, 2 for</b> ..... | 15c     |
| TREE SWEET 46 OZ. CAN<br><b>Orange Juice</b> ..... | 28c | DEL MAIZ 12 OZ. CAN<br><b>NIBLETS</b> .....                  | 19c | DELMONTE NO. 300 CAN<br><b>KRAUT, 2 for</b> .....          | 25c     |
| SNO-CROP 10 OZ. PKG.<br><b>GREEN BEANS</b> .....   | 23c | MARSHALL NO. 300 CAN<br><b>Pork &amp; Beans, 3 for</b> ..... | 29c | BROWN BEAUTY, No. 300 Can<br><b>Spanish Rice</b> .....     | 20c     |
| SNO-CROP 6 OZ. CAN<br><b>LIMEADE</b> .....         | 17c | MENNENS FOR MEN<br><b>Spray Deodorant</b> .....              | 53c | BAYERS 15c SIZE<br><b>ASPIRINS</b> .....                   | 12 1/2c |
| SNO-CROP 6 OZ. CAN<br><b>Orange Juice</b> .....    | 15c | VASELINE SMALL SIZE<br><b>HAIR TONIC</b> .....               | 39c | MENNENS PLAIN, Giant Size<br><b>LATHER SHAVE</b> .....     | 43c     |

TOOTH PASTE 50c TUBE

**Strawberries.. 29c IPANA..... 34c**

# PIGGLY WIGGLY

DAVIS & HUMPHRIES

OWNERS & OPERATORS







# The Muleshoe Journal

DEDICATED TO THE PROGRESS AND DEVELOPMENT OF BAILEY COUNTY AND THE GREAT MULESHOE COUNTRY

VOLUME 30, NUMBER 25

MULESHOE — County Seat of Bailey County — TEXAS

THURSDAY, JUNE 12, 1952

## Parmer Boys At 4-H Club Roundup

Parmer County boys who attended the state 4-H Roundup at College Station last week end were Darrell Thompson and Dwaine Menefee.

Thomson, son of Mr. and Mrs. John S. Thomson, has been quite active in club work and has centered his activities on raising of Shorthorn cattle.

Menefee, son of Mr. and Mrs. Joe Menefee, has been interested in both hogs and cattle and is now concentrating his work on beef steers.

The Parmer County Farm Bureau assisted in defraying the expenses of these boys on their trip.

## VISITOR FROM EARTH

Lester Hammons and family of Earth visited in the home of his mother, Mrs. J. C. Hammons and family Sunday.

## Driverless Tractors On Enochs Farm Are Proving Successful

(From Crop & Stock)

Driverless tractors have been used at various times in recent years for breaking land on the wide expanses of the Plains, but one such instance at Enochs in Southern Bailey County (Muleshoe) drew wide interest as farmers in the sandy lands of the area followed medium deep-breaking operations on the Robert Claunch farm during the winter.

In the area of relatively heavy sand, Mr. Claunch sought ways to not only bring some heavier soil to the surface to increase

productivity, but found that soil blowing during the spring winds was also minimized.

As reported by M. E. Pool of Enochs, the land breaking, which in the area was usually 10 to 12 inches deep, was so effective that Mr. Claunch plans to use the same method on part of his land next year, and others in the area have used similar methods.

There was, for instance, Ralph Beasley, who broke two labors shortly after Mr. Claunch finished, although the two were not definitely related in any way. Another farm near Pettit used the same method, although it was reported that once his driverless tractor jumped the guide furrow and plowed across a highway.

**Broke Average of 10 Acres Daily**  
All the breaking operations used driverless tractors. The Claunch operation, powered by an M Farnall, involved two 16-inch moldboard plows that cut from 9 to 12 inches deep. Using a Moline furrow guide to pilot the tractor, the driverless equipment ran around the clock, breaking an average of about 10 acres each 24-hour day. Mr. Beasley used two 14-inch moldboards, running at about the same depths, in his two labor project.

By way of explanation of the soil and topography of the area, Mr. Pool said that Bailey County farm lands range from deep sand near Muleshoe, through white chalky soils southward, to heavy brown loam farther south and east, although there are sandy farms also in the south and east. Biggest problem of farmers each

year is preventing wind erosion, for which they use many different methods. Some use the chisel method; some list unusually deep, turning clods to the surface, and others use deep breaking to get the clod effect.

There is a great deal of irrigation from underground water sources in the northern part of the county, and similar irrigation practices are gaining rapidly in the southern part of the county, in the Enochs vicinity.

The Claunch family, one of the area's more widely known farm operators, own several hundred acres between Bula and Enochs. Leaders in all worthwhile community projects, the family which includes three sons and a daughter, have always been especially interested in matters that concern the Bula school, adjacent to the beautiful rock home of Mr. and Mrs. Jim Claunch, the parents.

### They Work As a Team

With the parents are two sons, Benny, high school sophomore; Jim Pat, in grade school; and a daughter, Lanelle, also in grade school. Robert, the older son, has an attractive home a mile and a half west of the parents, where he lives with his wife and small son. The father and son usually work as a team, finishing one farm before starting another on each plowing operation. Each has a tractor.

Mr. Pool points out that Bula and Enochs, farming communities in Bailey County, are located on Farm Road 54, west of Littlefield and south of Muleshoe. The school is located about midway between the two communities, and currently includes four buildings—high school, gymnasium, cafeteria, and home economics. During recent years courses have been added to include vocational agriculture, vo-

## Creator Perry Mason To Speak



An address by Erle Stanley Gardner, lawyer turned writer, and a panel discussion in which he and other members of the famous "Court of Last Resort" will participate, are to be featured attractions at the 1952 annual

convention of the State Bar of Texas, scheduled in Houston on July 2-5. Bar president Cecil E. Burney announced completion of arrangements for the appearance of the noted author as principal speaker at the organization's annual banquet on the evening of July 4th.

Concerning the driverless tractor operation, Mr. Pool said reports are that the first furrow guide was an invention by F. O. Masten, whose storybook farming operations in the vicinity of Sudan have been widely publicized. That was several years ago when the ingenious Masten sought additional labor saving devices on his extensive operations. He is reported to have sold patent right to the equipment to Moline, which now is manufacturing the guides.

## Square Paving Work Started

Workmen have started preliminary work on the paving of the north and west sides of the courthouse square in Muleshoe. The job will be paid for by the county and property owners. The county owns 100 feet along the west side of the square.

The two streets will be 70 feet wide. Other paving projects in the work-up stage are the streets leading off the northwest corner of the square. Second street will be paved to about the end of the Masonic Hall and in front of the school business office.

Plans also call for paving of Avenue C between Malone Milk Co. and the school office. The contractors hope also to pave West 6th street and the street across the tracks which leads to the alfalfa mill.

## TO ARMY CAMP

Earl Ladd, Jr., student at NMMI, Roswell, will leave Monday for Fort Knox, Ky., to begin a 6-weeks tour of duty with the Army. He has been spending a few days here with his parents, Mr. and Mrs. Earl Ladd, Sr. Young Ladd was honored at the end of this school by being promoted to Captain in the school cadet corps.

**WORLD'S FINEST AUTOMATIC WASHER**

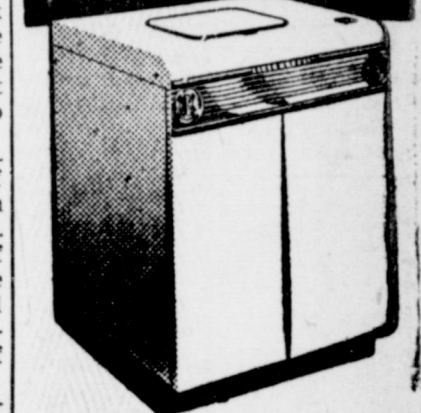

**BLACKSTONE**

• We'll demonstrate its superiority right before your eyes. Weekly payments as low as \$2.58

**Johnson-Pool**  
TIRE & APPLIANCE  
Gian 7370 Muleshoe

**EXPERT LEATHER WORK**  
Boots fixed, Saddles made or repaired.  
Belts, purses & billfolds made to order.  
Tarp repairs — Boots and shoes repaired.  
DUFF LEWIS ROBINSON BOOT SHOP  
Repairman Owner

SEE US FOR PROTECTION POLICIES YOU NEED  
**BOBO INSURANCE AGENCY**  
Office In Bank Building  
PHONE 2640 MULESHOE

**DR. B. R. PUTMAN**  
**OPTOMETRIST**  
First Door North of REA Building  
Muleshoe, Texas Phone 6560

# HARVEST TIME IS HERE

We Are Ready —  
Our Bins are EMPTY, We Can BUY,  
STORE, or Place In LOAN —

## FEDERALLY BONDED

For Your Protection

# MULESHOE ELEVATOR

Phone 5850 — Bill Moore

**CHRYSLER SARATOGA 6-PASSENGER SEDAN**

### DON'T LET YOUR WIFE DISCOVER THIS TOO LATE!

Women by the thousands are discovering in the beautiful Chrysler Saratoga the easiest "big car" of all to handle... the most generously comfortable to ride in... and the most instantly responsive to their command.

That's why we say to you... and your wife... "Come in and see for yourselves what the Saratoga does for you." And do it now, before you decide on any car... not later, when you may regret not having all the things you can have in a Saratoga!

Yes, it is a big car with big car power... a breath-taking 180 H.P. performer (the most revolutionary V-8 engine in 25 years) that answers to the touch of your toe with delightful gusto. And it doesn't call for premium fuel, either!

Does your wife think there's too much car here to handle?... let her try its Power Steering that does 4/5 of all the steering work and gives five times greater control on the road and when parking!

Is she safety-minded? Chrysler Power Brakes give her quicker, safer stops... with up to two-thirds less foot pressure. She'll appreciate Chrysler's Safety-Cushion dash panel. And in case of a blow-out, she'll have the assurance of Safety-Rim wheels that won't "throw" a tire.

How about comfort? Come, both of you, for a ride... feel how those amazing Oriflow shock absorbers "liquidate" even the worst road bumps. Chair-high seats plus big, big windows let even the tiniest little lady see out properly. Doors open wide... and she can keep her hat on!

Here, in short, is the car beautifully designed for men and women. The liveliest, best handling car in America. The car you'll both be glad you saw first. Why not stop in today?

NOTE: Power Steering standard on Crown Imperial. Available, extra, on any new Chrysler.

## CHRYSLER

THE FINEST CAR AMERICA HAS YET PRODUCED

# Morrison Motor Co.

1021 WEST 1st STREET  
MULESHOE, TEXAS



## WTCC Program Is Explained

Fred Husbands, manager of the West Texas Chamber of Commerce in a speech here recently explained the aims and objects of the organization. The story continues:

Eight of these programs have been conducted and perhaps four more will be held this year.

A legislative bulletin was published during the session of the Legislature in order that our businessmen might be better informed as to the legislation being considered at Austin, with an emphasis on those pertinent matters affecting West Texas interests.

The first Texas Congressional Forum was staged at Fort Worth last December and another will be held this fall. This is a program very much like the old fashioned Town Hall type of program with members of our Texas congressional delegation on the stage to answer questions from the audience on matters of government in Washington. It was very interesting, very informative and resulted in an immediate demand to stage a bigger and better one this coming fall.

Fundamentals of Citizenship Contest is being waged at the present time with some 50 West Texas towns engaged in competition in four population groups. The measures of success in the contest are: (1) number of citizens paying poll taxes, (2) percentage voting in the general elections and the primaries, and (3) the percentage attending the precinct conventions.

Research on state tax matters and other problems is receiving

attention of the staff so that productive results might be achieved on some research projects.

Industrial development contemplates work with local communities to help them develop sound and practical industrial development programs of their own, a special train to call on eastern and northern prospects, and a nation wide advertising program to sell West Texas for industrial and tourist development.

In the field of education, we are confronted with the problem that the financing of our school program must be more realistic and take into account the financial condition which exists in some of our West Texas counties with a better economic index, rather than the type of calculation which is presently in use, where the index is figured once every four years on only a one year basis. Drought conditions must be taken second.

Our state highways needs have been estimated as requiring an additional appropriation of 100 million dollars each year for the next five years, over and above present needs if we are to prevent deterioration of existing roads and provide for minimum needs for primary and secondary roads. We have an excellent committee in process of formation to work on this very essential matter.

We have a department called community service, which is designed to fulfill that function of the WTCC relating to its service for the local chamber of commerce, the local manager and the

committees of that local chamber in providing a clearing house of information to help them do a better job. We also assist in manager placement, and provide a community clinic which helps the local people to determine just what needs exist in a particular community for the attention of the local chamber of commerce.

### Organize New Chambers

We have assisted in the organization of several new chambers and the reorganization of quite a few existing chambers. A short course will be staged this fall for new chamber managers to help them to do a better job of serving their communities.

In the field of Mexican relations, we are extremely conscious of the need for a better working relationship for the mutual benefit of West Texas and Mexico in both tourist and trade development. We have some plans which are under consideration in that respect which will receive attention this year.

In the field of public information work, we are engaged in telling West Texas about West Texas and the rest of the state. We must serve the other activities with the best possible program of publicity. In tourist development, we have plans for the organization of a tourist council to properly develop the full possibilities for tourist business, a relatively overlooked field of economic activity.

In agriculture and livestock matters, we want to work on the development of county and district agricultural workers councils, a soil conservation program, the farm and ranch problems of labor, farm mechanization field days, brush control and mesquite elimination field demonstrations, and landlord-tenant conferences.

Nothing is as important in agriculture and livestock problems today, with the exception of water, as labor. The WTCC conducted three agricultural labor conferences last summer to bring to the various sections of West Texas some government experts in the various agencies handling the Mexican Bracero contracts for farm labor. Every effort was made to provide farmers, ginners, and others, all information about the contracts to be used in working Mexican Bracero labor.

**Bracero Labor Problem**  
In January, the West Texas Chamber of Commerce called a state-wide conference on the Mexican Bracero labor problem in order that the needs of the farmers and ranchers might be clearly set forth so that our Texas congressional delegation might go to work on unified plan to secure for us the best legislation possible for handling this critical problem. It has been reported that of 160,000 Mexican braceros use din the United States, more than 90,000 were

contracted for West Texas.

Legislation was passed to meet the objectives our conferences had requested and the 15 organizations which participated in that meetings were assured that the needs of their members would be provided for. Our government has just held a conference with Mexican government officials in Miami where we were assured that representation from Texas and West Texas would be present to see that a workable contract might be negotiated.

In the field of public relations, contact has been made with every affiliated town in West Texas; 10 new towns have been affiliated, and more than 70,000 miles have been traveled by the staff of the WTCC to see that close, coordinated contact at the local level is maintained. The operations of the WTCC have been indeed carried to the people.

This year the men who constitute our leadership, such as our president, vice presidents, directors at large, and local directors are made as active in their roles as possible. In fact, I am before you today as a district vice president of the West Texas Chamber of Commerce, yet also as a businessman talking to businessmen about this organization, the only organization in West Texas which represents so many phases of our business economy, in the broadest possible cross-section of interests, ideas, ambitions and hopes for a better West Texas.

### Immediate Objectives

As immediate objectives, I call to your attention the following, which were adopted unanimously by the last meeting of our board of directors:

- (1) The organization of a state-wide conference, which is already underway.
- (2) Continuation of efforts to obtain the best workable contract for the use of Mexican Braceros for ranch and farm labor, as I have already related it to you.
- (3) The development of a long range privately financed (not government or tax financed) national advertising program for the development of industry and tourist trade in West Texas.
- (4) An exhaustive study of the state's highway problem, and
- (5) The adoption of a supporting program for soil conservation in every section of West Texas.

As West Texas businessmen, let me urge that you give your full support to the West Texas Chamber of Commerce, in its very constructive program to make West Texas a better place in which to live, in which to do business, and in which to enjoy living.

BOOKKEEPING SYSTEMS For Sale at The Journal Office. See us for refills also.

### LOCAL TEACHERS ARE ATTENDING TECH

Muleshoe teachers attending the summer session at Texas Tech, Lubbock, working on their master degree include Mrs. John Watson, Ed White, and Mrs. Rhel Williams.

The summer session runs for 12 weeks.

### Pleasant Valley News

Mr. and Mrs. Jarvis Angeley entertained their eldest son, Bob, with a birthday party Thursday night, May 29. Delicious treats of ice cream, cake and punch were served to several young people who attended.

Mr. Austin Jones of Farwell was a Monday afternoon visitor of Mr. and Mrs. Leroy Hicks.

Mr. and Mrs. E. K. Angeley and family have returned from a 10 day trip to Arkansas and parts of Oklahoma.

T. G. Dulin has returned to his home after a week visit with his brother in Kermit, Texas.

Mrs. Crow of Hot Springs, N. M., is here visiting her daughter, Mrs. E. K. Angeley.

## STOP .... Check Your Coverage!

Have you considered replacement costs of what you own in the light of today's prices? We shall be glad to consult with you on all your insurance problems . . . no obligation.

FARM LOANS • AUTO FINANCING

### POOL INSURANCE AGENCY

W. M. Pool, Jr.  
Phone 7010

Lee Pool  
Muleshoe

A Pleasurable Evening Awaits You At The

## MOVIES

Week Days Open 7:30 p. m., Starts 7:45 p. m.  
Saturday and Sunday Open at 1:45, Starts at 2:00  
and Continuous Showing  
Box Office Closes 9:30 p. m.

Admission: Adults 36c Children 9c

Here are the programs for the coming week at your local Theatres

## VALLEY PALACE

THURSDAY and FRIDAY

Bill Elliott

—In—

Kansas Territory

SATURDAY ONLY

Whip Wilson

—In—

The Gunman

SUNDAY and MONDAY

Esther Williams  
Joan Evans

—In—

Skirts Ahoy

TUESDAY and WEDNESDAY

Vivian Leigh  
Marlo Brandon

—In—

Street Car

Named Desire

THURSDAY and FRIDAY

Bomba

—In—

African Treasure

SATURDAY ONLY

Robert Young

—In—

Baby Makes Three

SUNDAY and MONDAY

Ben Johnson  
Edgar Buchanan

—In—

Wild Stallion

TUESDAY and WEDNESDAY

Rosalind Russell

—In—

My Sister Ellen

Motion Pictures Are Your Best And Cheapest Entertainment



BUTANE — PROPANE  
Phone 2810 For Prompt Service  
CARBURETORS — STOVES — APPLIANCES

*Of Course You'll have an ALL-ELECTRIC Kitchen!*

— And they lived happily ever after for the groom knew that an all-electric kitchen would make every day of their marriage a perfect one. From newlyweds to golden anniversary couples, electric living is a sure step toward every day happiness for you.

SEE YOUR MODERN ELECTRIC APPLIANCE DEALER

SOUTHWESTERN  
**PUBLIC SERVICE**  
COMPANY

27 YEARS OF GOOD CITIZENSHIP AND PUBLIC SERVICE

You get all these  
**BIG-CAR EXTRAS**  
when you choose the  
**Lowest-Priced Line**  
in its field!



The Only Fine Cars PRICED SO LOW!

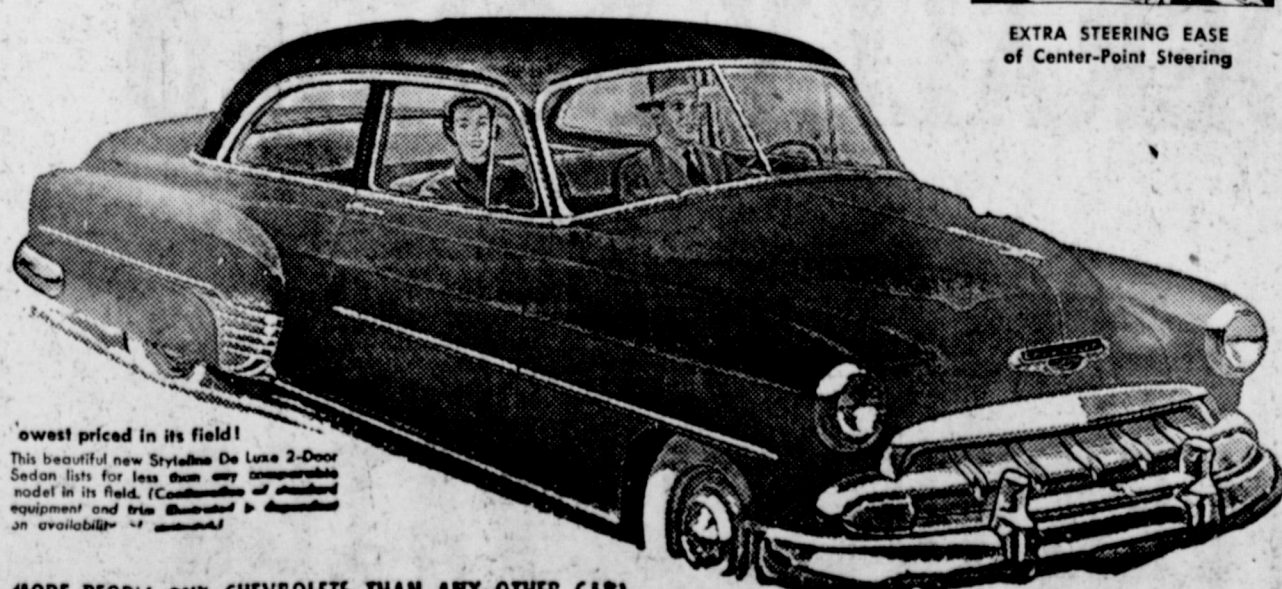

lowest priced in its field!  
This beautiful new Skyline De Luxe 2-Door Sedan lists for less than any comparable model in its field. (Conditions of availability, equipment and price illustrated in advertisement on available.)

MORE PEOPLE BUY CHEVROLETS THAN ANY OTHER CAR!

**C. & H. CHEVROLET CO.**

MULESHOE, TEXAS

- EXTRA WIDE CHOICE of Styling and Colors
- EXTRA BEAUTY AND QUALITY of Body by Fisher
- EXTRA SMOOTH PERFORMANCE of Centerpoint Power
- EXTRA RIDING COMFORT of Improved Knee-Action
- EXTRA STRENGTH AND COMFORT of Fisher Unisteel Construction
- EXTRA STOPPING POWER of Jumbo-Drum Brakes
- EXTRA STEERING EASE of Center-Point Steering
- EXTRA PRESTIGE of America's Most Popular Car
- EXTRA SMOOTHNESS of POWER Glide Automatic Transmission

A complete power team with extra-powerful Valve-in-Head engine and Automatic Choke. Optional on De Luxe models at extra cost.





**SCHEDULE OF SERVICES**

**THREE WAY BAPTIST CHURCH**  
J. E. Moore, Pastor

Sunday School 10 a. m.  
Morning Worship 11 a. m.  
Training Union 7 p. m.  
Evening Worship 8 p. m.  
W. M. U. Thursday 2:30 p. m.  
Brotherhood, first Thursday of each month 7 p. m.  
Mid-week Prayer Service and Bible Study 7 p. m.

**CHURCH OF THE NAZARENE**  
Sidney Patrick, Pastor

Sunday School 10 a. m.  
Morning Worship 11 a. m.  
Evening Worship 7:30 p. m.  
N. Y. P. S. Tues. 7:30 p. m.  
Mid-week Service Wednesday 8 p. m.  
Come and Worship With Us. Interest is growing in our Sunday School. The lessons are on the Bible and sound religion.

**OKLAHOMA LANE BAPTIST CHURCH**  
Mayo D. Carpenter, Pastor

Sunday School 10 a. m.  
Morning Worship 11 a. m.  
Evening Worship 8 p. m.  
Prayer Meeting, Wed. 8 p. m.  
W. M. S., Thurs. 3 p. m.

**ST. JOHN'S LUTHERAN CHURCH**  
W. B. Gummelt, Pastor  
Lariat, Texas

Sunday School and Bible Class 10 a. m.  
Dining Services 11 a. m.  
Sunday School Teachers meet every Wednesday 8 p. m.  
Ladies Aid meets first Thursday of each month 2:30 p. m.  
Walther League meets first Sunday of month 8 p. m.  
A cordial welcome awaits you at St. John's.  
"Let the Word of Christ dwell in you richly."—Col. 3:16.

**CHURCH OF CHRIST**  
Muleshoe, Texas  
Ebb Randol, Minister

Bible Classes for all 10 a. m.  
Preaching 10:50 a. m.  
Communion 11:45 a. m.  
Preaching Wednesday 8 p. m.  
Ladies Bible Class 3 p. m.  
Bible Study and Singing 8 p. m.

**WATSON BAPTIST CHURCH**  
Rev. W. O. Wilson, Pastor

Special Prayer Service 9:45 a. m.  
Sunday School 10 a. m.  
Morning Worship 11 a. m.  
Training Union 7 p. m.  
Evening Worship 8 p. m.  
Bible Study and Prayer Service Wednesday 7:30 p. m.  
W.M.U. Monday 2:30 p. m.

**FIRST BAPTIST CHURCH**  
Lazbuddie, Texas

Sunday School 10 a. m.  
Morning Worship 11 a. m.  
Training Union 6:45 p. m.  
Evangelistic Service 7:45 p. m.  
"Not forsaking the assembling of yourselves together."—Heb. 10:25

**PROGRESS BAPTIST CHURCH**  
Rev. C. C. Morgan

Sunday School 10 a. m.  
Morning Worship 11 a. m.  
B. T. U. 7:30 p. m.  
Evening Worship 8:30 p. m.  
Mid-week Prayer Service Wednesday 7:30 p. m.

**PROGRESS METHODIST CHURCH**

Carrol M. Jones, Pastor  
Sunday School 10 a. m.  
Morning Worship 11 a. m.  
Evening Fellowship 8 p. m.  
Classes 8 p. m.  
Evening Worship 8:45 p. m.  
W. S. C. S., 2nd and 4th Mondays

**LONGVIEW BAPTIST CHURCH**

Sunday School 10 a. m.  
Preaching Services 11 a. m.  
B. T. U. 8 p. m.  
Preaching Services 8:30 p. m.  
W.M.S. Monday 2:30 p. m.  
All Church Night, Wednesday 7:30 p. m.

**FIRST CHRISTIAN CHURCH**  
Avenue G and West 2nd.  
Johnny Moore, Pastor

Sunday School 9:45 a. m.  
Morning Worship 11 a. m.  
Evening Worship 7:30 p. m.  
Communion Services each Lord's Day.

**FIRST BAPTIST CHURCH WEST CAMP**  
Rev. T. L. Pond, Pastor

Sunday School 10 a. m.  
Morning Worship 11 a. m.  
B. T. U. 7 p. m.  
W. M. U., Thursday 2 p. m.  
Evangelistic Service 7:45 p. m.

**METHODIST CHURCH**  
Lazbuddie, Texas  
Rev. Harmon Keelm, Pastor

Sunday School 10 a. m.  
Church Service 11 a. m.  
Evening Service 8:30 p. m.  
Mid-week Prayer and Song Service 8:40 p. m.

**BAILEYBOND BAPTIST CHURCH**  
Arthur L. Nunn, Pastor

Sunday School 10 a. m.  
Training Union 8 p. m.  
Evening Service 8:45 p. m.  
Everyone Welcome.

**MAIN STREET MISSIONARY BAPTIST CHURCH**  
M. E. Robinson, Pastor

Sunday School 10 a. m.  
Morning Worship 11 a. m.  
Training Union 7 p. m.  
Evening Worship 8 p. m.  
W. M. U., Wed. 2:30 p. m.  
Mid-week Prayer Service, Wednesday 7 p. m.

**GREEN Hospital & Clinic**

Muleshoe, Texas  
Dial 2250

**FIRST BAPTIST CHURCH**  
Rev. A. W. Blaine, Pastor

Sunday School 9:45 a. m.  
Morning Worship 10:50 a. m.  
Training Union 7 p. m.  
Evening Worship 8 p. m.  
Prayer Meeting, Wednesday 8 p. m.  
Officers and Teachers, Wednesday 8 p. m.  
W. M. U., Monday 3 p. m.  
Choir Rehearsal, Thursday 8 p. m.

**PRIMITIVE BAPTIST CHURCH**  
At Friendship  
8 Miles South of Sudan

Second Sunday and Saturday before, Elder V. J. Lowrance, pastor.  
Fourth Sunday and Saturday before, Elder Jack West, pastor.

**NORTH SIDE CHURCH OF CHRIST**

Worship each Lord's Day 10:30 a. m.  
Evening Service 8 p. m.  
Tuesday Evening 8 p. m.  
You Are Welcome.

**FIRST METHODIST CHURCH**  
H. W. Hanks, Pastor

Morning Worship 10:55 a. m.  
M. Y. F. 6:30 p. m.  
Evening Worship 7:30 p. m.  
Choir Practice Wednesday 8 p. m.  
Young Women's Bible Study, Tuesday 7:30 p. m.  
Wesleyan Service Guild, 2nd and 4th Mon. 7:30 p. m.  
W. S. C. S., Wed. 2:30 p. m.  
Stewards Meeting 1st Monday each month 7 p. m.

**ASSEMBLY OF GOD CHURCH**  
Rev. Lee F. Stokes, Pastor

Sunday School 9:45 a. m.  
Worship 11 a. m.  
Tuesday Night Young People 7:45 p. m.  
Thursday Night Bible Study 7:45 p. m.  
Public Invited To Attend All Services

**Y. L. BAPTIST CHURCH**  
First and Third Sundays  
Rev. James Tidengerg

Sunday School 10 a. m.  
Morning Worship 11 a. m.  
Training Union 7:30 p. m.  
Evening Worship 8:30 p. m.  
Services every 3rd Sunday Starting at 10:30 a. m.

**Y. L. METHODIST CHURCH**  
L. J. Helm, Pastor

Second and Fourth Sundays Church School 10 a. m.  
Preaching Service 11 a. m.  
Bible Study Group 7:30 p. m.  
Evening Preaching 8:30 p. m.  
Prayer Meeting, W. S. C. S., First and Third Thursdays 2:30 p. m.

**ANTIOCH PRIMITIVE BAPTIST CHURCH**  
Across Street From Hospital  
Elder Jimmie Bass, Pastor

Services every 1st and 3rd Sundays and Saturday before 3rd Sunday.  
Singing every Sunday night except 3rd Sunday.

**UNITED PENTECOSTAL**

Sunday School 10 a. m.  
Preaching Service 11 a. m.  
Young People's Service 7 p. m.  
Tuesday Evening Bible Class 7:30 p. m.

**CHRISTIAN SCIENCE SERVICES**

The protecting power bestowed on one by his heavenly Father, divine Love, enables him to defend himself daily against temptation and bodily suffering. This demonstrable truth is pointed up in the Lesson-Sermon titled "God the Preserver of Man" to be read in all Churches of Christ, Scientist, on Sunday, June 15. The Golden Text promises: "He that dwelleth in the secret place of the most High shall abide under the shadow of the Almighty" (Psalms 91:1).

One of the citations to be heard from the Bible is: "Verily, verily, I say unto you, He that believeth on me, the works that I do shall he do also; and greater works than these shall he do; because I go unto my Father" (John 14:12).

This unflinching healing truth taught by the Master is available to all here and now, as explained in the following correlative passage from the Christian Science textbook, "Science and Health with Key to the Scriptures," by Mary Baker Eddy: "Divine Love always has met and always will meet every human need. It is not well to imagine that Jesus demonstrated the divine power to heal only for a select number or for a limited period of time, since to all mankind and in every hour, divine Love supplies all good" (p. 491).

**MISS WETHEA JOHNSON WILL TAKE VACATION!**

When a person like Miss Wethea Johnson takes a vacation it is indeed news. She writes that she has not taken a vacation in 39 years of teaching school, presumably in Amarillo where she lives, but that now she plans one. She will join a group of teachers for a six weeks trip to Honolulu and other parts of Hawaii. Miss Wethea has spent lots of time in Muleshoe and lots of people here know her well. Sending in her subscription to The Journal she wrote: "Muleshoe seems to be stepping forward—almost by leaps, and your paper is one to be very proud of."

**NEW BOOKS ADDED TO LIBRARY**

The five new books added to the library are "The Highland Hawk" by Leslie White, "Trial by Terror" by Paul Gallio, "Amelia Earhart" by Jane Moore Howe, "Gown of Glory" by Agnes Slight Trumbull, and "Franklin Roosevelt" by Ann Weil.

**AT MINERAL WELLS**

Mrs. J. M. King and Doyle went to Mineral Wells Sunday morning to take Mr. King where he is now receiving treatments for his stomach. He will be there about 3 weeks.

**SHOP REDECORATED**

Holland Barber Shop has recently been redecorated with walls and woodwork getting a new coat of paint. New floor covering has been laid. Ernest E. Holland, proprietor, has returned to work after a long illness. Johnny Henderson is a barber in the shop.

**Abstracts - Title Insurance**

Real Estate

Complete Abstract And Title Service

**Muleshoe Abstract Co.**

Barry T. Lewis

Tel. 7320

**FARLEY INSURANCE AGENCY**

REAL ESTATE & INSURANCE

Over Bank, Muleshoe, Texas

Office Phone 7279

Res. 5103

**COOL RETREAT FROM SUMMER HEAT**

THE NEW

**RCA Room Air Conditioner**

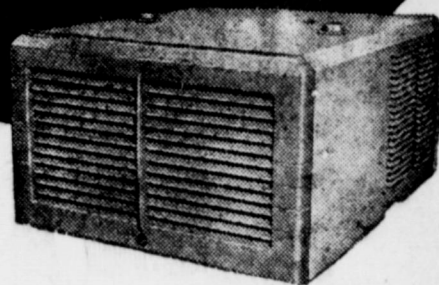

"Tune In" cool nights, pleasant days

No need to run off to the mountain or seashore to escape the heat. An RCA Room Air Conditioner will bring cool mountain resort climate to your own home... give you clean, fresh, filtered air the year 'round.

See why RCA gives you better air conditioning

"HEART-OF-COLD" COMPRESSOR  
"AIRFLOW" GRILLE  
RCA FACTORY SERVICE

A Size For Every Room

Prices As Low As

\$264.95

COME IN FOR FREE DEMONSTRATION

**HUNKE'S ELECTRIC**

Phone 7070

Muleshoe

**HAY WANTED**

TOP MARKET PRICE

I want To Buy Your Baled Hay

**Sikie Watkins Hay Co.**

Phone 6290

NORTH OF KING BROS. ELEVATOR

MULESHOE

THE MAYTAG AUTOMATIC GETS CLOTHES CLEANEST!

- Famous Gyraform washing action
- Fully automatic
- No hotting down
- See it today at...



**JOHNSON-POOL**

Tire & Appliance

Dial 7370

Muleshoe, Texas



TIRE HEADQUARTERS

**"ROCKET" OLDSMOBILE 88 GIVES MORE HORSEPOWER PER DOLLAR THAN ANY OTHER CAR!**

MAKE A DATE WITH THE

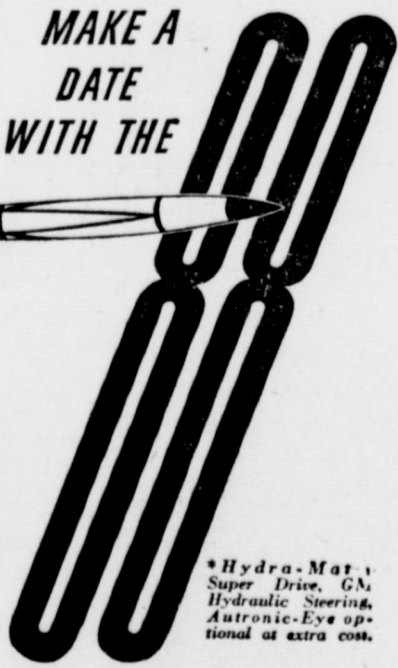

\*Hydra-Matic Super Drive, G.A. Hydraulic Steering, Automatic Eye optional at extra cost.



No doubt about it—people who buy new cars today are interested in power. Power for performance! Power for safety! Power for comfort and driving ease! That's why Oldsmobile's new Super "88"—with more horsepower per

dollar than any other car on the market—is such an outstanding motor car value. There's 160 high-compression horsepower in that new "Rocket" Engine. And along with all this power... a line-up of new features that can't

be found in any other car near the price: GM Hydraulic Steering... Hydra-Matic Super Drive... new Stabilized Chassis... plus Oldsmobile's revolutionary new Autronic-Eye. Call us today—make a date with the "88"!

SEE YOUR NEAREST OLDSMOBILE DEALER

**Johnson & Nix**

Phone 2940

INTERNATIONAL & OLDSMOBILE

Muleshoe



A teacher named Adeline Tyne, whose car chugged to school way past 9.

Made all the kids cheer But the principal sneer

"Once more and you're through Adeline!"

Then I got Conoco's NEW 1-2-3 "50,000 Miles No Wear" Service!



Now Adeline is doing fine... thanks to one of the greatest services ever offered the motoring public—a service that helps engines last longer, perform better, use less gasoline and oil!

It's exactly the same service that kept test cars new in Conoco's spectacular "50,000 Miles—No Wear" road test! In that famous 50,000-mile test, with 1,000-mile drains and proper filter service, test car engines showed no wear of any consequence. In fact, an average of less than one one-thousandth inch on cylinders and crankshafts. Gasoline mileage for the last 5,000 miles was actually 99.77% as good as for the first 5,000. Now you can get this same 1-2-3 "50,000 Miles—No Wear" Service, at your Conoco Mileage Merchant's today!

**HERE'S CONOCO'S "50,000 MILES—NO WEAR" SERVICE!**

- At proper intervals, Your Conoco Mileage Merchant will:
- 1 Drain out grit and sludge, preferably while the engine is hot!
  - 2 Recondition all air and oil filters!
  - 3 Fill the crankcase with great Conoco Super Motor Oil!



This is a HEAVY DUTY OIL

HELPS YOUR ENGINE LAST LONGER, PERFORM BETTER, USE LESS GASOLINE AND OIL!

©1952—CONTINENTAL OIL COMPANY



### Ike Speaks Out In His Maiden Political Talk

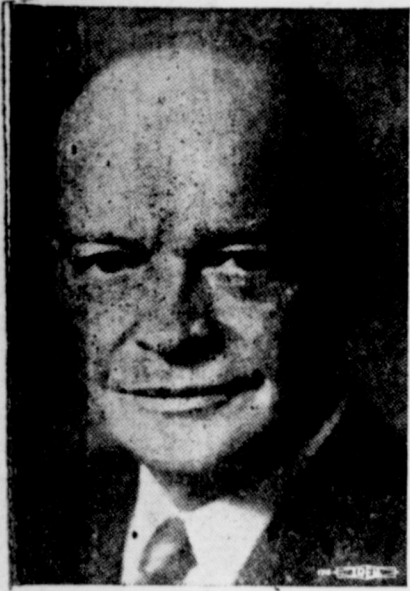

Abijene, Kans. — "One party has been in power too long in

this country," Dwight D. Eisenhower, Republican candidate for President, declared in his maiden political speech which set the tone of his campaign. "Political health is endangered if one party becomes permanently or too long entrenched in power," he said at a two-day Homecoming Celebration here.

On corruption in government he asserted: "When every citizen participates in every election process, or if any unworthy men, by deceit, gain official influence and are bold enough to practice their evil ways, punishment must be swift and severe." "To remain strong spiritually," he said, "we must first remember that free government is the political expression of a deeply religious faith."

Striking at bureaucracy, he said it is "an evil which threatens us in the gradual absorption by the central government of functions that belong to local communities and to individuals."

"Our first need," he added, "is to promote efficiency of government within the framework of the Constitution. A second evil is the continued shrinkage in the value of money, inflation, which fattens on the unbalanced budgets. Inflation dooms the farmer and the city dweller alike to a hopeless tread mill race against the cost of living. Firm action to bring the national budget under control is the first step back to a sound dollar."

"The next danger is excessive taxation — long continued taxes that are only a little below the confiscatory level will destroy free government. In a world threatened by war, a great proportion of these are inescapable, but because necessary expenditures are so great it becomes doubly necessary to see that

**NORMAN W. BAYS**  
Attorney-At-Law  
Office In Courthouse  
Phone 2670 Muleshoe, Texas

**DR. B. Z. BEATY**  
DENTIST  
Across From Muleshoe Motor  
Office Hours:  
9 - 12 a. m. — 1 - 5 p. m.  
Closed Saturday Afternoons  
Office Ph. 2040 Res. Ph. 5020

waste, duplication and extravagance are eliminated," Eisenhower stated.

On international affairs, he charged that "China was lost to the free world in one of the greatest disasters of our times, a type of tragedy that must not be repeated. The mystery must be removed from foreign relations, our essential requirements and objectives must be clearly set forth."

**Americans instinctively and properly dread the kind of secrecy that surrounded Yalta," Eisenhower declared.**

He re-affirmed the need of continued resistance to Communism abroad through the development of adequate military and economic strength, but he warned: "It is clear that the rate and duration of our expenditures of this kind must always be the concern of enlightened citizens. A bankrupt America would mean the loss of all we hold dear and would leave much of the world almost naked before the Kremlin menace."

#### RETURN FROM VACATION BECAUSE OF ILLNESS

Mr. and Mrs. Morris Childers returned Saturday night from Colorado Springs, where they were enjoying their vacation, because of illness of Mrs. Childers. She was taken to Green Hospital for treatment.

#### RETURN FROM COLORADO SPRINGS

Mr. and Mrs. Jack Beddingfield returned from Colorado Springs Sunday after their vacation.

### Teachers Ask \$3,000 Minimum

Austin, June 7 — A minimum beginning salary of \$3,000 instead of the present \$2,403 for public school teachers will be asked of the next legislature by the Texas State Teachers Association.

"Texas annually must have nearly 5,000 new teachers either as replacements or to take care of the rapidly increasing enrollment," Charles H. Tennyson, executive secretary of the association, said in making the announcement here today.

"The profession must be made more attractive and Texas faces a critical situation in its schools unless that can be accomplished, Tennyson declared.

The executive secretary of the 52,000 member teacher group which was a big factor in the school system revision campaign three years ago, also recently pointed out that more of the state tax dollar must be allocated to public schools for additional classrooms if children are to continue to get a good education.

"Despite an increase in the pay

for teachers granted by the voters and legislature three years ago, the profession is not attractive to young people because the pay is less than the national average for all workers," Tennyson pointed out.

The average salary for all Texas professional public school personnel is \$3,185, but that of the average classroom teacher is only \$2,980. The first year teacher who holds only a bachelor's degree gets \$2,403.

In comparison, the average for all employed people in the United States, including laborers is \$3,390.

#### CARD OF THANKS

We wish to thank all the good people of Muleshoe for their sympathy and comforting words thru the suffering and death of our loved one. May God bless everyone for their kind deeds.

Mr. and Mrs. W. T. Lambert and Family  
Grandmother Lambert and Family  
Mr. and Mrs. J. H. McClure and Family

#### TRIP TO FT. WORTH

Mr. and Mrs. Clyde Bray left Tuesday for Ft. Worth on a business trip. The date of their return is undetermined.

**MULESHOE FUNERAL HOME**  
LOYD ROBERTS  
FOR AMBULANCE SERVICE CALL 2860

### Clovis Veterinary Hospital

AT THE STOCKYARDS CROSSING  
Facilities for Large and Small Animals

E. E. KRAUS, D. V. M. CHAS. WEBSTER, D. V. M.  
104 Hull Phone 5442 Clovis, N. M.

### GUARANTY ABSTRACT CO.

BONDED FOR YOUR PROTECTION

Office In Bank Building

Phone 2640 Muleshoe

Complete Abstracts of Title to All Lands and Towns in Bailey County, Texas

PAT R. BOBO, Owner BETTE COWAN, Manager

### INSURANCE PROTECTION POLICY FOR EVERY NEED

Lane Insurance & Real Estate  
EDDIE LANE, OWNER

PHONE 3630 MULESHOE, TEXAS

# PRE Father's Day SALE

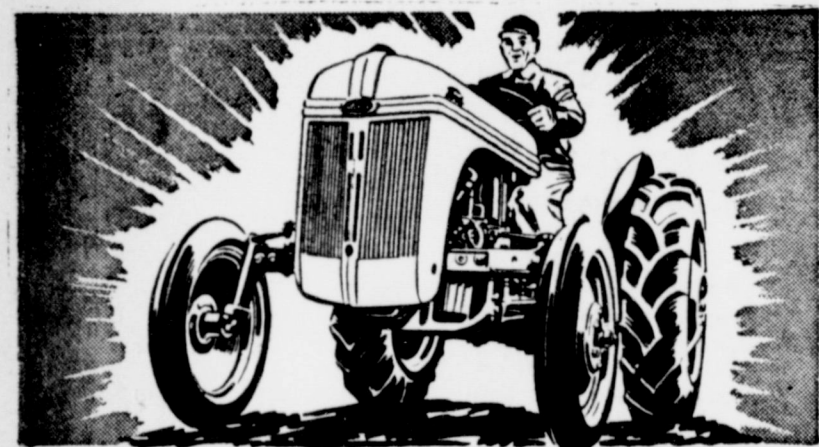

When you pick a Tractor...  
be sure you can  
always get parts

Any tractor is a big investment. You have every right to expect years of profitable performance from such an investment. In this connection one of the first things to think about is—"Will I always be able to get parts?"



The Ford Motor Company manufactures the Ford Tractor. What greater assurance could you have of being able to get parts—anytime, anywhere.

Not only is this important to you as long as you have the tractor, but it is also something the buyer thinks about seriously when you go to sell or trade in your used Ford Tractor. This is only one of the many reasons why a used Ford Tractor commands a high resale price.

### THE SIGN FOR SERVICE

that can't be beat!



We are pretty proud of this service sign. We do our best to live up to those seven letters S-E-R-V-I-C-E.

We spend time and money training our mechanics. But we feel this is worthwhile to us because it's worthwhile to our customers.

We try to keep an adequate stock of genuine parts on hand at all times . . . and to stock up on parts ahead of the busy seasons so we have what you need in emergencies.

We cordially invite you to look over our service setup.

You can even get parts for Fordson tractors built 31 years ago!

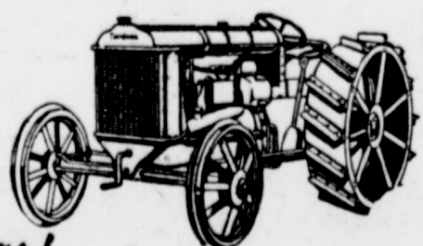

**HICKS TRACTOR CO.**

PHONE 6020

MULESHOE



### SPORT SHIRTS

An ideal gift for Dad is a fine quality sport shirt. Our selection of short sleeve sport shirts are of seersucker, mesh weaves, skipped dots in small, medium and large sizes. Cool summer colors.

**\$1.98**



### MENS SLACKS

We have a nice selection of cool summer slacks that are reduced in price right when He needs 'em most. Come early and pick out several pairs while this great reduction of price is in effect.

Reg. 4.95 ..... \$2.47  
Reg. 5.95 ..... \$2.97  
Reg. 6.95 ..... \$3.47  
Reg. 7.95 ..... \$3.97

### 100% NYLON UNDERSHIRTS AND SHORTS

Here is a gift He will really appreciate. All nylon brief shorts and undershirts tailored by Van Heusen. Give Him several pairs for Father's Day. Made from genuine Dupont Knit Nylon.

**\$1.95**

Father's Day comes but once each year. It is our hope you will find our store full of appropriate gifts for Him. We carry in stock at all times such fine quality nationally advertised merchandise as these.

### MEN'S SUITS

### 16 ONLY

Here's your opportunity to give Him a most appropriate gift. These beautiful and cool summer suits tailored by Sewell are just the thing for the hot summer months ahead. Buy now and save during this sale. Sizes 37 to 44.

Regular \$29.95 now . . .

**\$18.99**

Alterations \$1.00 Extra



### NYLON SOX

We have a huge selection of mens all nylon sox that will make a perfect gift for Dad. Beautiful nylon in solid colors of black, navy, maroon, and brown. Sizes 10 to 12. Regular 69c each.

3 PAIRS ..... **99c**

Shoes by Nunn-Bush, Edwin Clapp, City Club, and Jarman.

Shirts by Van Heusen and Jayson.

Hats by Stetson, Knox, Resistal and Davis. Shop our Store for Father's Day and enjoy friendly, courteous service.

### Men's Seersucker PAJAMAS

Short Sleeves

**\$2.98**

### SUMMER TIES

Just received, just unpacked several boxes of beautiful new summer ties always a wanted gift. Buy several for him for Father's Day.

\$1.00  
\$1.50  
\$2.50



# ST. CLAIR'S

PHONE 4530

MULESHOE



# FEDERAL FOOD AND DRUG ADMINISTRATION

## IMPOSES

# REGULATIONS ON MARKETING OF WHEAT

For the past few years the Food and Drug Administration has been carrying on a sanitation program in the flour mills does not permit the use of weevil infested wheat to be used in the production of flour. The Food and Drug Administration is now applying regulations which will insure that only sanitary wheat is sold for human consumption.

Although no definite tolerances for filth in wheat have been given, approximate tolerances have been released and any wheat showing evidence of filth in excess of these quotations will be subject to condemnation for human consumption.

### THE GRAIN DEALERS OF THIS TERRITORY

urge the cooperation of the Wheat Farmers in meeting these regulations. Remember that wheat with a high moisture content is an invitation to weevil infestation, heat damage and musty wheat.

**WHEAT HARVESTED SHOULD TEST 13 % MOISTURE OR LESS FOR SAFE KEEPING**

The Approximate Tolerances Are Shown Here

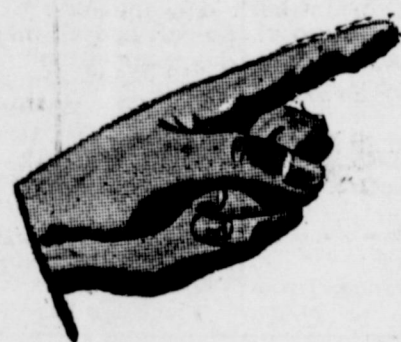

Penalties are severe if inspectors find a car to be contaminated for then it may not be sold for human food but must be disposed of for animal feed. Discounts in price in such cases approximately 75 cents to \$1.00 per bushel.

- (1.) Wheat can not have more than 3 weevil exit holes in 100 grams of wheat (1/4 pt. wheat or approximately 42-00 kernels).
- (2.) Wheat can not have more than an occasional rat or mouse excrement pellet.
- (3.) Wheat can not have but an occasional bird excrement pellet.
- (4.) Wheat can not have any excessive amount of any kind of filth.

RAY GRIFFITHS & SONS ELEVATOR

S. E. CONE GRAIN CO.

GILBREATH FEED & SEED

KING BROS. GRAIN & SEED CO.

MULESHOE ELEVATOR CO.

PAYMASTER ELEVATOR



**LEGAL NOTICE  
NOTICE OF CITY'S INTENTION  
TO RECEIVE SEALED BIDS FOR  
THE PURCHASE OF FIRE-  
FIGHTING EQUIPMENT**

Sealed proposals addressed to Mr. R. J. Klump, City secretary of the City of Muleshoe, Texas, will be received at the office of City Secretary until 5:00 o'clock p. m., on the 3rd. day of July, 1952, for the purchase of Fire-Fighting equipment for the protection of said city to wit:

**PUMP:** Shall be of 500 gallons per minute capacity, three-stage centrifugal with bronze impellers and stainless steel shaft; the shaft to be carried on both ends with ballbearings, priming pump shall be approved design capable of lifting water eighteen feet, pump must be midship mounted,

pump shall be equipped with the following connections:

Two 4 inch inlet valves, one on each side;  
Two 2 1/2 inch discharge valves with remote control;

Balance gauges; Pump to Tank valve, 3/4 turn valves on tank to pump and pump to booster reels;

**BODY:** Made of automobile steel with hardwood slatted removable floor; capacity of body 1200 feet of double jacket 2 1/2 inch fire hose and 300 feet of 1 1/2 inch double jacket fire hose. Also a large equipment compartment for carrying miscellaneous items, body to be fully reinforced throughout; to be equipped with polished railing on both sides of body and rear and across rear of body, to have one hose body adjustable partition.

**REAR STEP:** To be 18 inches wide, strongly supported from hose body with steel channels, top of running boards, to be fabricated with special safety tread. Rear fenders to be pressed steel of 14 gauge with one aluminum step on each fender.

**INSTRUMENT PANEL:** To be mounted on left side of truck with all controls grouped and plainly marked, also a panel light, water level gauge for booster tank, and vacuum clutch controls to be mounted on instrument panel.

Motor to be equipped with closed out cooling system.

**BOOSTER TANK:** Tank to carry 500 gallons of water, it must be of copper bearing steel, electric welded, with exception of top, which will be of removable type, and fully baffled with two inch outlet to pump.

**HOSE REELS:** To have two booster reels with 200 feet of 1 inch, 600 pound test on each reel. To be equipped with a Fog Gun on each base, shall also have anti-kick swivel gun.

**EQUIPMENT:** Shall have a master drain for all lines and pump on truck; two electric F. D. lanterns in holders; one full plated siren Federal or equal to be mounted on fender (Flasher Type); one F. D. axe in spring holder; one F. D. crowbar in spring type holder; four clip type fitting holders on running boards (size specified by Fire Chief); one 2 1/2 gallon Foam and one 30 pound Ensel Dry extinguishers mounted; two ten foot lengths of 4 inch hard suction hose with long handle coupling on female end, pin lug coupling on male end, mounted with quick release clasps; one 10 foot section of soft suction 4 inch hose with long handle coupling on female end, pin lug coupling on male end with running board holder; one 12 foot roof ladder with folding roof hooks; one 24 foot extension ladder both to be mounted with quick releases; one flasher red light to be mounted on cab; two pistol grip spot lights mounted on cab up-rights; two electric swivel search lights mounted on rear body post; all electric appliances to be 6 volt; one 10 foot pike pole mounted; two 1 1/2 inch fog nozzles (Elkhart or equal); one 3/4 inch strainer; one 4 inch by 2 1/2 inch double female hydrant adapter; one 4 inch by 4 inch double female hydrant adapter.

**ALL FINISH:** All nozzles and similar polished metal parts shall be chromeplated.  
**PAINTING:** This is to be done in first class manner with the best grade lacquer; lettering and decorations to be done in Gold Leaf with appropriate shading.  
**COLOR TO BE RED:** Lettering to be as ordered.  
**ELECTRIC SYSTEM:** Battery charger receptacle on rear.  
Completed Fire Truck to be delivered at Muleshoe, Texas.  
The truck to be tested and approved by State Fire Insurance Commission Officials.  
A CERTIFIED CHECK or Cashier's Check in the amount of five per cent (5%) of the amount bid must accompany each proposal.  
All bids will be opened in the office of the City Secretary on the 7th. day of July, 1952, at 8:00 o'clock p. m.  
THE CITY OF MULESHOE reserves the right to reject any and all bids.

R. J. KLUMP  
City Secretary  
City of Muleshoe, Texas  
24-4c.

**Three Way News**

**TOO LATE FOR LAST WEEK**

The Three Way young people of the Three Way Baptist Church went to the McKenzie State Park at Lubbock for an all day picnic and swimming party last week. Those attending were Wanda Price, Wilma Emerson, Jackie Knox, who was home on furlough, Donald Wayne Davis, Eugene Wittner, Ellis Flemings, Keith Price, and Curtis Smith.

Sponsoring the young people were Mrs. Edwin Neutzler, leader of the young people, Mrs. Frank Knox, and Rev. J. E. Moore, pastor.

Mr. and Mrs. Glen Brinker and baby, Ronnie of Tatum, N. M., were recent visitors in the home of Glen's parents, Mr. and Mrs. D. P. Brinker of the Stegall Community. Ronnie stayed with his grandparents while his parents accompanied the senior class on their trip to South Texas.

Mr. and Mrs. J. E. Moore, Jr., and baby Carolyn of Brooksmith, Texas, have been visiting recently in the home of his parents, Rev. and Mrs. J. E. Moore, Sr., of Three Way.

Betty Burkhalter of Kermit, Texas, visited a week in the home of Mr. and Mrs. Don Lamar of Stegall. Visiting Sunday in the Don Lamar home were Mrs. W. H. Orr of Monahans and Mrs. Richard Burkhalter of Kermit, Texas. They are aunts of Don's.

L. G. Ballard of Goodland is reported as seriously ill. He is in the Lubbock Memorial Hospital.

Judy Faye Chamblee, 3 month daughter of Mr. and Mrs. W. B. Chamblee has been ill and spent five days in the Lubbock Memorial Hospital.

Kirk Holt, son of Mr. and Mrs. Marian Holt, underwent an operation at Lubbock Tuesday, June 3.

Mrs. Andrew Wittner is in the West Texas Hospital for observation.

Mrs. Thelma Gage of Circleback went to San Angelo Wednesday, and she is to go to Lamesa Thursday night, and Denver City, Saturday night doing American Auxiliary work.

Battalion members from Amarillo, Borger, Hereford, Pampa, Memphis, Littlefield, Lubbock, Denver City, Plains, Hobbs, N. M., and Morton and the Grand Patriarch of Grand Encampment of Texas of Houston, Texas were honorees at a banquet Saturday night, May 31, at Needmore IOOF Hall. 158 members and visitors attended.

Needmore Rebekah Lodge No. 160 conferred the degree on Mr. and Mrs. George Tompkins May 27. Mrs. Lola Harris and Mrs. Janice Cook of Morton were visitors. Refreshments of ice cream and cake were served after Lodge.

Mrs. Frank Griffiths was in Littlefield Friday on a shopping trip.

Mr. and Mrs. J. M. Phillips of Stegall had as their guests Sunday some of their children. Those present were Mr. and Mrs. Gene Kelton and Wilma of Muleshoe, Mr. and Mrs. Don Lamar and son of Goodland, Mr. and Mrs. Howard Julian and children of Levelland.

Mrs. Frank Griffiths of Arch, N. M., was a visitor in Muleshoe Tuesday, June 3.

The Three Way Baptist Church

is making very much progress since Rev. J. E. Moore became pastor. The congregations now number more than the enrollment.

Mr. and Mrs. W. R. Byers of Goodland had as their guests over the week end Mr. Byer's sister and Mrs. Byers' brother, Mr. and Mrs. Ashbury Devore of Slaton.

Sack Chun of Formosa who has only been in the United States about six months is now playing the piano for the Vacation Bible School and Youth Revival at the Three Way Baptist Church.

Jack came to Wayland to study being sponsored by Dr. Bill Marshall, president of Wayland. Asked what he thought of Texas, he replied that they are more civilized than he had heard.

Carlos Gross, singer for the Bible school, is attending school at Wayland. His home is in Wellman, Texas. Herbert Miller, the evangelist for the revival now in progress at the church, is also a student at Wayland.

**Our Honor Roll**

New subscribers to The Journal this week are:

C. A. Grau, Grady, N. M.  
F. H. Brown, City.

M. A. Peel, Goodland.

Old subscribers to The Journal this week are:

O. N. Jennings, City.  
G. C. Kennedy, City.  
Rudie Boone, City.

B. H. Wagnon, City.  
Jno. S. McMurtry, City.

Mrs. G. O. Jennings, Fallbrook, Calif.

Carl Case, City.  
R. V. Ivy, City.

Mrs. W. H. Robertson, City.  
John Benson, City.

Consumers Fuel & Supply, City.  
Spence Radio, City.

D. H. Sneed, City.  
Alex Reid, Baileyboro.

Woodie Splawn, Whiteface.  
O. W. Rhinehart, Bovina.

Mrs. E. C. Stotts, Hennessey, Oklahoma.

E. H. Gatlin, City.  
Harvey L. Bass, City.

D. Rector, Chichasha, Okla.  
R. L. Althouse, Springfield, Ill.

**VISITOR FROM OKLAHOMA**

Sid Goodwin of Hobart, Okla., visited recently in the home of his daughter, Mrs. O. M. Self, and family, and his son, Ross Goodwin and family.

**Cecil H. Tate  
ATTORNEY-AT-LAW  
Office in Courthouse  
Muleshoe, Texas**

**DR. B. Z. BEATY  
DENTIST  
Across From Muleshoe Motor  
Office Hours:  
9 - 12 a. m. - 1 - 5 p. m.  
Closed Saturday Afternoons  
Office Ph. 2040 Res. Ph. 5020**

**From where I sit ... by Joe Marsh**



**"Good Neighbor Policy"**

Remember one time when I told about the old loose-stone wall that separated Easy Roberts' property from Handy Peterson's?

That was when they decided they really didn't need the wall between them in the first place — so they simply stopped repairing it.

Now I hear where a fellow, who bought the old Johnson place, wants to buy all those stones. It seems he figures a stone wall is just what's needed on his property.

From where I sit, if that fellow wants to build himself a stone wall,

that's his business. But if it's not really serving any useful purpose he may sooner or later discover — just like Handy and Easy did — that he'd be just as well off without one. Even some old-fashioned walls of prejudice are disappearing — like those that would deny a person's right to a friendly glass of beer now and then. Most Americans are learning that "walls" can get in the way of the persons inside as well as the persons outside.

Joe Marsh

Copyright, 1952, United States Druggers Foundation

**MULESHOE FUNERAL HOME  
LOYD ROBERTS  
FOR AMBULANCE SERVICE CALL  
2860**

**COX**

**DRIVE-IN THEATRE**  
Program  
OF FINE ENTERTAINMENT

Thurs. & Fri., June 12 & 13  
**THE TIME OF THEIR LIVES**  
Bud Abbott & Lou Costello

Saturday Only, June 14  
**TALL IN THE SADDLE**  
John Wayne & "Gabby" Hayes

Sun. & Mon., June 15 & 16  
**DETECTIVE STORY**  
Kirk Douglas & Eleanor Parker

Tues. & Wed., June 17 & 18  
**DUCHESS OF IDAHO**  
Esther Williams & Van Johnson

**MULESHOE  
TEXAS**

**FARMERS & RANCHERS  
REMEMBER :**

CCC On The Farm Grain And  
Cottonseed Storage Building Loan  
**EXPIRES JUNE 30**

**STRAN STEEL QUONSET 40**

**THE ANSWER TO Your STORAGE PROBLEM**

- MAXIMUM USABLE SPACE
- REASONABLE COST
- FAST ERECTION
- RUGGED DURABILITY

Here's the perfect building for general storage, stock shelter or dairy barn. This sturdy, non-combustible Quonset 40 gives you the added strength, permanence and availability found only with

Stran-Steel's arch-rib, clear-span design. Width is 40 feet, length is variable as desired. Here is the answer to whatever your building requirements may be . . . let us furnish facts and quote figures.

FOR COMPLETE INFORMATION  
WRITE, CALL OR SEE

**Dura Bilt PRODUCTS CO.**

Box 986 — Phone 7660  
Clovis, N. M.  
On Portales Hiway South of Underpass

**You Know it's Good—  
It's Guaranteed  
to Satisfy!**

**Phillips 66  
HEAVY DUTY  
PREMIUM MOTOR OIL**

Here's our Guarantee: Use new, improved Phillips 66 Heavy Duty Premium Motor Oil for ten days—or up to 1,000 miles. Then, if you aren't satisfied on every count, go to any Phillips 66 Dealer and he'll arrange for a refill, using any available oil you want, at our expense!

We know that Phillips 66 Heavy Duty Premium Motor Oil will satisfy you. It surpasses the recommendations of motor car manufacturers. It provides a new high in "Lubri-taction". Try it today. We guarantee satisfaction!

**Get ready for Summer with "66 Service"**

Your Phillips 66 Dealer offers 6 Safety Services and 6 Maintenance Services to put your car in trim for warm weather driving. For safety, he'll check tires, lights, windshield wipers, battery and cable, radiator hose, and fan belt. For maintenance, he'll change motor oil, lubricate the chassis, check spark plugs, wheel packing, transmission and differential, and drain and flush the cooling system. Drive in today for "66 Service."

**Get New, Improved "Lubri-taction"**

**EVANS OIL CO.**

Phone 6830 — Muleshoe, Texas

**"Only"**

**NEW CAR  
in its field!  
'52 FORD**

**Only car with a modern, new overhead valve six!**

**Only car with V-8 power!**

**Only car with a curved one-piece windshield!**

**Only car with so many body, color, and upholstery combinations!**

**Only car with Center-Fill Fueling!**

**Only car with Power-Pivot Clutch and Brake Pedals!**

**Only car with choice of 3 drives!**

- FORDOMATIC
- OVERDRIVE
- CONVENTIONAL

**Only car with 3 Station Wagons**

**ONLY CAR WITH SUCH A MULTITUDE OF FINE-CAR FEATURES!...Come in and "TEST DRIVE" It Today!**

**MOTOR CO.**

PHONE 4930 FORD AUTOMOBILES AND TRUCKS MULESHOE



## Thurman Lewis Wins Promotion

Munich, Germany—Cpl. Thurman H. Lewis, son of Mr. and Mrs. H. W. Lewis, Earth, recently graduated from the Seventh Army's Non-Commissioned Officers Academy at Munich, Germany.

The six-week course emphasized the use of weapons, Army administration, tactics, supply, physical fitness and organization. Students were carefully selected by their organization commanders before attending the school.

Lewis, who entered the Army in March, 1951, arrived overseas in August and is now serving as a member of Battery C, 63rd Antiaircraft Artillery Gun Battalion.

In civilian life he graduated from Springlake High School in 1947.

All Kinds of Paper, Office Supplies at The Journal.

## Richard Moore In Korean Waters

Serving in Korean waters aboard the destroyer USS Stickell is Richard N. Moore, Seaman, USN, son of Mr. and Mrs. Orby R. Moore of Route 1, Friona.

Moore was graduated from the Dora High School, and enlisted in the Navy in May, 1951. He received his recruit training at the U. S. Naval Training Center, and has been on duty aboard the Stickell since.

The Stickell left San Diego, Calif., early this year and stopped at Hawaii and Japan before joining Task Force 77 off the East coast of Korea.

## John Gunter Serves In Korea

With The 3rd Inf. Div. In Korea.—First Lt. John W. Gunter, Jr., whose parents live at Enochs, Texas, is serving as an artillery observer in Korea with the 3rd Infantry Division.

A member of Battery A, 10th Field Artillery Battalion, the 23-year old officer works in close coordination with the infantry and adjusts artillery fire in support of their missions.

Gunter performs a highly technical job as the eyes of the artillery. He lives right with the infantry, usually on a forward outpost located where he can get the best possible look at the enemy terrain.

He is a graduate of Threeway High School, Enochs, and Texas A & M College. He entered the Army in March 1951, and was graduated from the Basic Officers Course, at the Artillery School, Fort Sill, Okla., before coming to Korea.

## Cerebral Palsy Clinic June 23

A clinic for the examination of cerebral palsied children will be held Monday, June 23, at the Cerebral Palsy Treatment Center, 3502 Avenue N, Lubbock.

Orthopedic specialists from Midland, Plainview, and Lubbock, a neuropsychiatrist, pediatrician, eye specialist, and a dentist will be present to examine children.

Parents planning to bring children to the clinic are requested to register the children at the Center prior to the date of the clinic. Information regarding the clinic may be obtained by writing Dr. Esther Snell, Director, or calling Lubbock 5-6541.

For Results Try The Journal Want-Ads.

## LONE STAR AGRICULTURE

Released by The Texas Department of Agriculture By John C. White, Commissioner

### TEXAS HERBICIDE REGULATIONS

Reports of crop damages resulting from careless or misuse of hormone type herbicides are beginning to trickle into the office of the Texas Department of Agriculture at Austin. These reports are expected to increase daily unless farmers and ranchers exercise normal precautions in chemical applications as the season advances.

Herbicides 2, 4-D and 2, 4, 5-T are excellent for the control of weeds, mesquite and bushy growths. They are not "poisons" as many believe. Instead, these hormone chemicals energize plants, causing them to literally "grow-themselves to death."

Most broad leaf plants are susceptible to this growing action. Rice, flax, grain sorghums and grasses are not affected, however, and for this reason, 2, 4-D and 2, 4, 5-T are good solutions to use on these crops to keep down weed infestations.

But many crops, such as cotton, can be severely damaged by hormone herbicides if adjacent fields are sprayed carelessly.

Herbicides should never be applied, either from ground or air equipment during a high wind which would cause droplets to drift from pasturelands into crop fields. Another common mistake is the use of too much pressure in the equipment which creates a fine spray susceptible to long drifts. Heavier drops are most effective and are more apt to settle in areas where they are intended.

Damage from herbicides is usually easy to recognize. It causes mutations in the plant, sometimes making the leaves grow in odd shapes and to curl at the edges. Unless the accidental dosage is too great, however, the farmer may still make his crop, even though the yield might not be as much as before damage occurred.

One of the duties of the Texas Research Department of Agriculture is to inspect all ground and air equipment used in application of herbicides to see that it comes up to specifications of Texas Herbicide Regulations. The department also issues permits to those farmers, ranchers and commercial spraying companies who wish to apply herbicides to the land.

All dealers are required to keep sales records and any spraying companies or individuals must keep records of date of herbi-

cide applications for two years. These regulations apply in cases where more than 20 acres are to be sprayed. A fee of 10 cents per acre is charged for permits. For plots less than 20 and more than 5 acres, no permit is required but written notices must be given the department that chemicals are to be applied. For less than 5 acres, no permit or notice is required.

A few counties in West and South Texas are exempt from the Texas Herbicide Regulations. A request for information on exempt counties and regulations should be addressed to John C. White, Commissioner, Texas Department of Agriculture, Austin, Texas.

### Lazbuddie News

The Lazbuddie baseball team played the Olton team Sunday at Olton. Lazbuddie lost the game by a score of 5-11.

Mr. and Mrs. Leonard Marhefky and daughter, Beverly Diane, of Corpus Christi are visiting her mother, Mrs. Laura Treider.

Mr. and Mrs. Houlette Brown have just finished redecorating their living room.

Mr. and Mrs. Boyd Hood and daughter, Sherry Lynn, of Westminster, Texas, were over night guests of Mr. Hood's sister, Mrs.

Mal Mahan, Friday. A-3c Max Steinbock and friend, Eugene Parker, who spent last week end here visiting Max's parents and other relatives and friends left for Chanute Air Force Base, Ill., Saturday morning where they will take advance training.

Andrew Brown has finished his basic training at Lackland Air Force Base and is now training at Sheppard Field.

Mr. and Mrs. Charlie Gustin, Ronnie and Leland spent last week end near Ponca City, Okla., visiting Mr. and Mrs. Joe Bates Jennings and family.

Sunday night visitors in the Ed Steinbock home were Mr. and Mrs. Judd Clark and niece, Chloe Jean and Darlene Krueger, Mr. and Mrs. William Steinbock, Mr. and Mrs. Ray Lawhorn and daughter, Janice, Mr. and Mrs. Demp Foster and sons, Stevie and Timmy.

Mr. and Mrs. Alfred Steinbock and Mr. and Mrs. Judd Clark went fishing at Conchos Dam Monday and Tuesday.

Mr. and Mrs. Juel Treider and children, Imogene, Jeanette and Larry, Mr. and Mrs. William Steinbock, Mr. and Mrs. R. G. Treider and Mr. and Mrs. R. G. Treider, Jr., Marlene and Danny Cargile were visitors in the home of Mrs. Laura Treider last Friday evening. R. G. Treider and sons, J. R. and Larry presented

**DRS. WOODS & ARMISTEAD**  
OPTOMETRISTS  
IRA E. WOODS, O.D.  
B. W. ARMISTEAD, O.D.  
GLENN S. BURK, O.D.  
Phone 328 Littlefield

**MULESHOE LIVESTOCK AUCTION**  
H. K. Freeman — Hugh Freeman  
**Cattle Sale Each Saturday**  
**Col. Dick Doshier Auctioneer**  
All Farm Sales 5% — Bills Paid  
**To Book Farm Sales**  
CALL HUGH FREEMAN—PHONE 2230 or 3770

THE MULESHOE JOURNAL, Thursday, June 12, 1952

### BACK FROM KOREA

Lyle Pense of the U. S. Air Force returned recently from Korea. He spent some time visiting in the home of his grandparents, Mr. and Mrs. W. D. McDorman, and in the home of Mr. and Mrs. Byron Gwyn.

some music and Larry sang some songs.

### BACK FROM THE NAVY

Clifton Finley is back on his old job of bookkeeper at St. Clair Department Store after a 10 months tour of duty in the U. S. Navy.

Finley was recalled for duty last year to help fill the manpower needs of the expanding Navy. He served aboard the USS Everglade a destroyer tender and repair ship.

**Dr. C. H. McIlroy**  
Naturopathic Physician  
906 MAIN STREET  
Muleshoe, Texas  
Phone 5350

**Solve Your Color Worries**  
WITH THE FAMOUS FREE MATCH-A-CHIP COLOR CHART BY **SATIN LUMINALL**  
As advertised in "Better Homes & Gardens", "House & Garden", etc.  
At last, an easy way to select thousands of color schemes for every room. Solve your paint worries, too, with the satin finish America loves best in a point you really can scrub! 1 coat covers. Dry in 20 minutes. Easiest to apply. For both walls and woodwork!  
**Chas. L. Lenau LUMBER CO.**  
Phone 2220 Muleshoe

**more for your money**

**EVER** buy a telephone? Ever receive a bill for telephone repair or maintenance, or the many feet of wiring that connect your telephone within the house? The answer, of course, is no. These are items of cost you never have to contend with.

Now, ask yourself the same questions about any of your other home appliances—refrigerator, kitchen range, radio, water heater. Original cost and month-to-month maintenance of such items amounts to a sizable investment.

But, you don't have to buy the telephone or its wiring—that's part of your telephone company's investment. And, monthly telephone bills take care of all operating expenses, as well as a return to investors. No matter how often you use local telephone service, you pay the same for it each month.

Considering all this, don't you agree that telephone service is the biggest value in your budget?

**southwestern associated TELEPHONE COMPANY**

**What's the big idea of DYNAFLOW DRIVE?**



**There are a lot of other good reasons for buying a Buick—its style, its room, its ride, its power, its thrift, its durability—and its price.**

When you can get all this—plus Dynaflo Drive—why be a holdout? Come in and give Dynaflo a try today.

Equipment, accessories, trim and models are subject to change without notice. \*Standard on Roadmaster, optional at extra cost on other Series.

**Sure is true for '52**

When better automobiles are built **BUICK** will build them

**Muleshoe Automobile Company**  
Highway 70 & North Ave. B Phone 4030 Muleshoe, Texas

Phone 2220 Muleshoe



The Muleshoe Journal

PUBLISHED EVERY THURSDAY AT MULESHOE, TEXAS  
Entered as second class matter at the Muleshoe Post Office under the Act of Congress, March 3, 1897



**SUBSCRIPTION RATES**  
In Immediate Territory, 1 Year \$2.00  
Out of Immediate Territory, 1 Year \$2.50

J. M. FORBES Editor and Publisher

BABSON DISCUSSES

Women In Business

Babson Park, Mass., June 6 — There is an old proverb which states that he who laughs to excess will eventually undergo an equal strain of tears. In its way, the proverb is restating Newton's

law of action and reaction — an extreme in one direction is eventually balanced by an extreme in an opposite direction. This carries a warning to women!

**CYCLES IN WOMEN'S WORK**  
Cycles exist in every phase of living. There is a cyclical pattern in the role of women in industry. Women rose from "hewers of wood" to positions of importance as homemakers; and then back again. Today women are active in all phases of business. Homemaking now appears secondary. This change was brought about by a recognition, during wartime, that women are equal to men in production.

But this temporary change in the position of women has occurred at times in the past. In days of Olden Greece, society centered around the household; but later women took charge of the businesses of fathers and husbands who were away at war. Ancient literature reveals that women were regarded alternately with great esteem, having a high degree of personal freedom, and then as slaves. Women may again lose their present freedom.

**CYCLES IN STYLES**  
Styles have passed through similar cycles. Originally, women wore as little as possible; later they loaded themselves with a dozen skirts. Now the change is turning back to as few clothes as the law permits! Short dresses are followed by long dresses, and then back again to short dresses. Gloves, hats shoes, colors and hair styles likewise

change by cycles. Readers whose businesses are affected by styles should remember that present styles are only temporary. Future styles will change as much as past styles. Merchants should realize that their ability is best shown by their adaptability. In fact, the greatest profits come from change. Most business failures are due to an unwillingness to change in time.

**BEAUTY AND ACHIEVEMENT**  
What then caused the swing from a time when women were doing only drudgery. It was the age of chivalry, brought about by gracious living and more courteous manners. Troubadors idealized women on the basis of youth and physical beauty—not for ability or achievement.

More changes came about. The Industrial Revolution found women entering factories and again seeking freedom. Political revolutions in Europe and America emphasized "liberty and equality." Women again discovered they could not depend upon beauty to develop careers or to vote!

**WHAT OF THE FUTURE**  
Women have again found that their interests are not confined within four walls of their homes. Florence Nightingale and Jane Addams have their modern counterparts in every area of public and home life. Many women now skillfully combine business careers with homemaking. This is shown by the fact that while women in industry have increased, nearly 4,000,000 babies are being born annually.

Services of women are needed in every phase of modern life. To hold their present position, however, women need much more physical, business, political, and economic education. At this mid-century mark, women now stand as equal partners of men; but how long will we permit it? Based on past history, women are now enjoying their peak of freedom. The untrained are now headed for another period of drudgery or unemployment.

**VISITING IN OKLAHOMA**  
Mrs. W. W. Smith is in Oklahoma visiting her sister, Villa McCurdy of Mangum, a nephew, Adolphus Swait of Mt. View, and a sister of Lawton. She expects to be away two weeks.

For Results Try The Journal Want-Ads.

SAND HILLS PHILOSOPHER —  
Has Novel Plan For Making All 4 Delegations Happy At Chicago

Editor's note: The Sand Hills Philosopher on his Johnson grass farm will get no where with his suggestion this week, which won't be the first time he hasn't gotten anywhere.

Dear editor:  
The way I understand it, Texas is gonna send four delegations to the national political convention in Chicago next month, two from the Democrats and two from the Republicans, and while I have heard a lot of unfavorable comment on this, I do not look at it that way.

I think maybe Texas is just ahead of the rest of the states. I have been thinkin' about the Presidency for a good while lately and have come to the conclusion it's too big a job for one man.

What we ought to do is nominate four candidates instead of two, and elect a pair of Presidents instead of one. Naturally it would thus take four sets of delegates to achieve this, and you can see Texas ain't so dumb after all.

With two Presidents, one for foreign use, one for domestic or one for the conservatives, one for the liberals, or any other way you wanted to split their time, dependin on the situation at the moment, everybody would be happy. Of course this might require two separate Supreme Courts, and also two U. S. Treasuries, one for the people who are opposed to spendin, one for those in favor of it. Wouldn't be any use in havin two Congresses, the one we got is already pretty generally split anyway. One tax collectin agency would probably be enough too. It's enough for me.

If you think this idea has any merit, you ought to get busy on it, because if we let things ride like they are as sure as anything only two of the four Texas delegations will get seated at the

Chicago convention and for the next four years we'll have to limp along with one President.  
Yours faithfully,  
J. A.

HERE FROM TULSA

The Terrell Johnson family, of Tulsa, Okla., are here for a visit with his parents, Mr. and Mrs. S. L. Johnson and other relatives.

FILM SUBSTITUTION ANNOUNCED BY PALACE

The regular schedule of pictures for the Palace Theatre has been altered this week by a cancellation, Mrs. Hertha Walker, theatre manager announces.

Scheduled for Thursday and Friday of this week, "African Treasure" has been canceled. Instead, the theatre will offer "Desert Pursuit", featuring Wayne Morris and Virginia Gray.

DEBRA LYNN BRAY

A girl, Debra Lynn, was born Saturday morning to Mrs. Clyde A. Bray, Jr., in Pampa hospital. The baby's father, Capt. Clyde A. Bray, Jr., of the U. S. Air Force, was killed in an automobile accident Dec. 1 when his car struck a truck. Debra Lynn has twin brothers, 4 years old. Mrs. Clyde A. Bray, Sr., Mrs. Horace McAdams, and Mrs. Lynn Smith of Earth were in Pampa Sunday for a visit with the little lady and the family.

VISITOR FROM CANYON

Donna Jean Carter of Canyon spent last week visiting Carolyn Totten.

VISITED IN KERMIT

Mr. and Mrs. Matt Dudley visited last week end in Kermit with her daughter, Mrs. Bill Townson and family. Janis Kemp, grand daughter of the Dudleys, returned with them to spend two weeks.

VISIT HARRISONS IN CROWELL

Frances Totten and Bobby Collins accompanied Mr. and Mrs. Simpson to Crowell Sunday to visit the Walter Harrison family. The Simpsons are parents of Mrs. Harrison.

VISITOR FROM CALIFORNIA

Mr. and Mrs. Lowell Green of Valejo, Calif., visited last week in the home of Mrs. J. C. Hammons and family.

VISITORS FROM SNYDER

Mr. and Mrs. Chestley Horsley of Snyder visited over the week end in the home of Mr. and Mrs. R. G. Horsley and other relatives.

TODAY'S Meditation

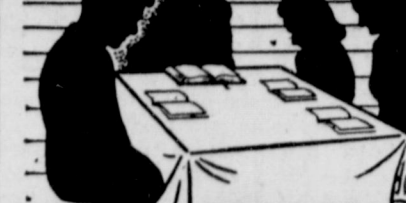

The Upper Room

THE WORLD'S MOST WIDELY USED DEVOTIONAL GUIDE

**FAITH OF OUR FATHERS**  
I know whom I have believed and am persuaded that he is able to keep which I have committed unto him against that day. (II Timothy 1:12.) Read II Timothy 4:1-8.

We trust our banks. To them we commit our material valuables for safekeeping because of our acquaintance with the personnel and our confidence in the strength of the vault.

Paul said, "I know whom I have believed." His knowledge led him to commit all he had to the Father for safekeeping. Paul not only knew of Him, but he knew Him. This knowledge came through belief, through faith.

Some of his former associates doubtless thought that Paul had made a bad investment when he gave up his faith in the saving power of the law and became

a follower of Jesus. But just before his death Paul said, "I have kept the faith; henceforth there is laid up for me a crown of righteousness."

**PRAYER**  
Our heavenly Father, Paul had faith in Thee and committed all he had into Thy hands for safekeeping. Help us, like him, to lay up our treasures in heaven and trust Thee at all times and under all circumstances. May we be among those to receive a crown of righteousness; through Jesus Christ our Lord. Amen.

**THOUGHT FOR THE DAY**  
By my spirit and deeds today have I laid up any treasures in my account with God?  
D. Price Hylton, (Virginia).

ZENITH RADIOS

ALL MODELS IN STOCK

— At —

Spence Radio Service Shop

Phone 7020 Muleshoe, Texas

Service On Any Make Radio

HUGE SEA BASS CAUGHT BY LOCAL FISHERMAN

John Davis recently caught a huge sea bass in Gulf of Lower California waters, and its head is on display in the front window of Western National Farm Loan Association here. The big boy, hooked at Guaymas, Lower California, Mexico, weighed 9 1/2 pounds after dressing.

It was thought to be about as big a sea bass as was ever landed.

DR. PITTMAN TAKES POST GRADUATE COURSE

Dr. G. A. Pittman returned to Muleshoe this week after attending the 37th annual convention of the Texas State Chiropractic Association in Dallas.

Dr. Pittman said it was one of the most informative chiropractic conventions he had attended, most of the program having been devoted to a series of refresher and post-graduate courses and educational lectures in the various phases of chiropractic.

VISITING IN ARIZONA

Dorothy Giles is visiting in Morenci, Ariz., with relatives.

F. H. A. & G. I. LOANS TITLE INSURANCE  
BAILEY COUNTY ABSTRACT CO.  
MRS. LELA BARRON L. S. BARRON  
ABSTRACTS — LOANS  
Established in 1900

Condensed Financial Statements of the  
State Farm Insurance Companies

Bloomington, Illinois

Showing conditions as of December 31, 1951, as reported to the Illinois Insurance Department.

STATE FARM MUTUAL AUTOMOBILE INSURANCE COMPANY

The State Farm Mutual Automobile Insurance Company has 2,183,092 policies in force. 6,866 agents service these policies, with the help of 3,241 employees in the offices.

ASSETS		LIABILITIES	
Real Estate Mortgage Loans	5,162,004.93	Reserve for Losses and Adjustment Expense	\$53,717,234.00
Other Bonds	81,320,219.70	Unearned Premiums	32,131,616.13
Cash in Banks and Office	\$10,198,405.44	Advance Premiums and Suspense Items	613,034.74
United States Government Obligations	54,990,360.25	Reserve for Taxes	4,067,964.05
Stocks	13,626,289.30	Reserve for Miscellaneous Liabilities	13,806,007.35
Real Estate	3,142,638.30	<b>Total Reserves</b>	<b>104,335,856.27</b>
Accrued Interest	951,793.33	Surplus to Protect Policyholders	70,335,409.50
Premiums in Course of Collection	5,279,554.52	<b>Total</b>	<b>\$174,671,265.77</b>
<b>Net Admitted Assets</b>	<b>\$174,671,265.77</b>		

STATE FARM LIFE INSURANCE COMPANY

The State Farm Life Insurance Company has \$469,876,813 of insurance in force. This is serviced by 4,391 licensed agents and 255 employees in the offices.

ASSETS		LIABILITIES	
Cash in Banks and Office	\$2,078,739.19	Reserve for all Policy Obligations	\$37,424,854.21
United States Government Obligations	7,759,506.79	Reserve for Dividends to Policyholders	5,687,596.48
Other Bonds	17,147,196.24	Reserve for Taxes Payable in 1951	344,822.00
Stocks	204,256.18	Reserve for Miscellaneous Liabilities	515,980.18
Real Estate First Mortgage Loans	21,263,595.64	<b>Total Reserves</b>	<b>43,973,252.87</b>
Investment Real Estate	970,604.80	Surplus to Protect Policyholders	(Including \$300,000.00 paid in Capital) 8,393,065.30
Accrued Interest	359,423.84	<b>Total</b>	<b>\$52,366,318.17</b>
Loans to Policyholders	927,275.46		
Premiums in Course of Collection	1,655,720.03		
<b>Net Admitted Assets</b>	<b>\$52,366,318.17</b>		

STATE FARM FIRE AND CASUALTY COMPANY

The value of property insured by the state Farm Fire and Casualty Company totals nearly two billion six hundred ten million dollars. This business is serviced by 5,230 licensed agents and 253 people in the offices.

ASSETS		LIABILITIES	
Cash in Banks and Office	\$903,437.98	Reserve for Losses and Adjustment Expense	\$207,890.00
United States Government Obligations	3,838,935.36	Unearned Premium Reserve	3,482,901.42
Other Bonds	1,079,944.36	Premiums Paid in Advance	3,080.78
(None in default as to either principal or interest.)		Reserve for Taxes and Expenses	225,389.39
Stocks	55,000.00	<b>Total Reserves</b>	<b>3,919,261.59</b>
Accrued Interest	41,306.84	Surplus to Protect Policyholders (Including \$1,000,000.00 paid-in Capital)	2,802,295.34
Loss Accounts Receivable	83,977.36	<b>Total</b>	<b>\$6,721,556.93</b>
Premiums in Course of Collection	718,955.03		
<b>Net Admitted Assets</b>	<b>\$6,721,556.93</b>		

Benton Insurance Agency

GRACE BENTON

JOY HALL

Phone 6350

Green Cotton Office

Muleshoe



WE HAVE A NICE SELECTION OF GOOD CLEAN LOW MILEAGE

USED CARS

PRICED RIGHT

NEW HALF TON

PICK UPS

WE WILL RECEIVE SEVERAL NEW PICK-UPS NEXT WEEK — PLACE YOUR ORDER NOW

REMEMBER — — —

THE DEADLINE FOR CAR INSPECTION SEPTEMBER 6

C. & H. CHEVROLET CO.

CHEVROLET CARS & TRUCKS — SALES & SERVICE  
1222 Main St.

Phone 2720

Muleshoe