

Good luck Indians and Maidens

The Haskell Free Press

VOL. 120—NO. 12, ©MARCH 23, 2006

"The People's Choice"

10 PAGES—ONE SECTION—75 CENTS

Baseball games

Haskell JV vs Rotan
Thurs., March 23, 4 p.m.
at Haskell
Haskell V vs Paducah
Fri., March 24, 4 p.m.
at Haskell
Haskell V vs Knox City
Mon., March 27, 4 p.m.
at Knox City

Softball games

Haskell V vs Hamlin
Fri., March 24, 4:30 p.m.
at Hamlin
Haskell V vs Ralls
Mon., March 27, 5 p.m.
at Haskell

Track

Indians and Maidens
Mogul Relays at Munday
Sat., March 25

Golf

Indians & Maidens
at Haskell Invitational
Haskell Country Club
Wed., March 29, 9 a.m.

Calendar

Creek meeting

A meeting will be held Mon., March 27 at 7 a.m. at City Hall during the regular meeting of the City Council to discuss proposed application for a Dept. of Transportation Project for improvements to Rice Springs Creek.

Committee to meet

The Committee to Help Haskell County will meet Tues., March 28 at 5:30 p.m. in the Haskell Co. Courthouse Commissioners' Courtroom to discuss having the Sagerton Hee Haw Band perform at the Rochester Auditorium April 29 from 7 to 9 p.m.

Youth baseball

Tryouts for Haskell Youth Baseball will be held Sat., April 8 at 10 a.m. at the Little League field. Signup forms are available at Sport-About. For more information call Kevin Leach at 864-2626 or Tyke Meinzer at 864-3664.

Society to meet

The Haskell County Historical & Genealogical Society will meet Mon., April 3 in Haskell City Hall at 6 p.m.

Doughnut sale

Taylor's Team will be selling Krispy Kreme doughnuts Sat., March 25 at the gazebo on the square beginning at 7 a.m. Cost is \$6 per dozen. Proceeds benefit Taylor's Team and the National Alliance for Autism Research. To pre-order, call Peggy Adams at 864-3274.

ECC dinner

The Haskell Experienced Citizens Center will hold a Sunday Dinner March 26 from 11:30 a.m. to 1 p.m. at the center. The menu of chicken and dressing with giblet gravy, green beans, candied yams, cranberries and peach cobbler will cost \$8 for adults, \$4 for children and children under 12 eat free.

Food aid

The Haskell Experienced Citizens Center will help any older person who needs food. Call Jennabeth Kimbrough at 864-3875 for help.

Elderly adoption

Haskell Experienced Citizens Center is forming an 'adopt the elderly' program for those lonely at home or in the care home. Many of the local elderly have no family to visit and this program is designed to fill that need. Call 864-3875 for more information.

Cobbler sale

Peach and apricot cobbles are available for \$15 by calling the Haskell Experienced Citizens Center at 864-3875.

Index

ObituariesPage 2
Around TownPage 3
MenusPage 3
Out of the PastPage 4
ClassifiedsPages 8-9



VARSITY INDIANS—Members of the Haskell Indians varsity baseball team are, l-r, back, Coach Kent Colley, Billy Lusk, Clyde Frierson, Josh Barbee, Gary Frierson, Cameron Short and Coach Harvey Davis. Front, Weston Rutkowski, Jeffry Silba, Vicente Solano, Travis Adams, Moses Munoz, Greg Guzman and Josh Kimmel.

Photo by Bill Blankenship

Rule church to observe 100th anniversary April 2

The Rule Church of Christ will observe their 100th year Sun., April 2 with a worship service at 10:30 a.m. Jerome Savage of Fruitvale will speak. The ladies of the church will serve lunch following the morning service. At 1 p.m. a program featuring a brief history of the church including pictures from the past will be on display. Those attending will be given an opportunity to share their memories.

The church began in Rule in 1906 with early meetings in a school, the Woodmen or Odd Fellows Hall or in

homes of various members. In 1916 a frame building consisting of one large room and two small ones was erected in the present location. In 1952 that building was moved to the back of the lot and remodeled to become class rooms. An auditorium was added to the front and the entire structure was bricked. In 1975 a kitchen was added to complete the present facility.

Some of the earliest members were S.T. Miller, Sr. and the J.W. Tarbet family. Miller served as the first preacher and the church met at

times in the home of the Millers and the Tarbets.

Other early day members were Mrs. M.M. McCully, Mr. and Mrs. Jerry French, Mr. and Mrs. Charlie Beils, Mrs. J.I. Frazier, Mr. and Mrs. Bert Frazier, Mrs. B.F. Ash, Mrs. Joe Rock, Mr. and Mrs. Ed Davis, Mr. and Mrs. Jim Finley, Mr. and Mrs. A.G. Willman, Mr. and Mrs. J.C. Westmoreland, Mr. and Mrs. B.G. Hunt and Mr. and Mrs. W.J. Weaver.

Serving the church as preachers were Brutes Hanks, Harvey Payne, T.H. Vernon, W.C. Warlick, H.L. Matheny, Sr. and Watson Starnes. Some known only by their last names were Mr. Harvey, Mr. Shultz, Mr. Mallory and Mr. Reeves. The preachers of the 30s and 40s were D.L. Ashley, Cleo Scott and Ottie Johnson. Those who served by driving up from Abilene Christian College were J.D. Thomas, Paul McClung, R.C. Bell and T.H. Tarbet, Jr.

A home for the preacher was added in 1948. Since that time preachers who have served were Alfred Waller 1948-49, Travis Boyd 1950-57, Owen Aiken 1958-59, Doyle Maynard 1960-61, Arles Vandiver 1962-65 and John Greeson 1965 who continues to serve the congregation.

Friends of Faith to meet Saturday



SUDY WILLIAMS

The Spiritual Spring Brunch planned by the Friends of Faith for all women of the Big Country will be held Sat., Mar. 25, from 9:30 to noon at the Haskell National Bank Community Room.

Guest speaker will be Sudy Mickler Williams of Stephenville/Lingleville. No stranger as a speaker in this area, she has spoken to the Cross County Emmaus Community, as well as on many Women's Walks to Emmaus. She is employed part-time at Town and Country Bank of Stephenville. A dedicated servant involved with her church, Lingleville Baptist, she is also a volunteer at the Cross Timbers Family Crisis Center and the Pregnancy Care Center.

Born and raised in Haskell County at Paint Creek, she attended all twelve years at Paint Creek School.

Following graduation, she attended Texas Tech University. She has two brothers still living in Haskell County, Twain Mickler of Lake Stamford and Bob Mickler of Rule. The mother of three children and five grandchildren, who all live nearby, she is a loving grandmother and an avid follower of their ball playing.

In coming to Haskell, Mickler said she is looking forward to the time together with women from 'home.' "I consider it an honor to be asked to speak, and will let God lead."

Requiring no structured membership, Friends of Faith is a local group, which comes together as a non-denominational association for all women, offering them the added opportunity for fellowship, deeper understanding and fulfillment in their common bonds of Christian faith. The group embodies all ages of women from all churches in the Big Country who enjoy an informal time of praises and prayers, listening to insightful guest speakers, and who want to grow in their walk with God.

Casual attire is recommended for the day that will begin with prayer, praises led by Friends of Faith Singers and a 'get acquainted' time of fellowship. At mid-morning a spring brunch will be served. Anyone attending who wishes to contribute to the finger-food fare may bring a covered dish. There is no charge, but a love offering will be received to cover expenses.

Car Show is rescheduled for Sat., April 1

The 10th annual Haskell Volunteer Fire Dept. Car Show has been rescheduled for Sat., April 1 in downtown Haskell around the Haskell County Courthouse square.

"Weather caused the Fire Dept. to cancel the show on Sat., March 18," said Randy Shaw, Public Information Officer for the Dept.

"Members gathered Friday night to begin last minute preparations for the Saturday show and to watch the weather forecast at 6 p.m. With a rain chances at 80 percent, hail and lightning outbreaks in the forecast, we just could not risk putting the spectators in danger, plus the car owners could not be expected to display their vehicles in such weather."

Everyone is invited to come to town April 1 for this major show, featuring something of fun and interest for everyone in the family, the popular event is expected to again bring numbers of entries and visitors to the city. Many of the car entries have said they plan to attend.

Other activities will include Hot Wheels Races for Kids (with an entry fee of \$1 per car) to begin at 11 a.m. and the Kids' Tractor Pull set for 1 p.m.

Hamburgers and french fries will be served on the southeast corner of the square during the noon hour by members of the fire department.

Vendor spaces will be located around the square in front of business for \$15 each. Vendor information is available by contacting Lisa Shaw at 864-2686 or 864-2023.

Classes for this year's car show are:

Cars Pre-'64; Cars '65 and up; Antique Cars, Trucks thru '50; Street Rods Pre-'49; Race Cars; Older Pickups Pre-'84; Pickups '85 and up; Motorcycles; Restoration in Progress; and Scooters.

First, second and third places in each class will receive a trophy. Entries are \$20 each. Judging will be held at 12:30 p.m., with a trophy presentation at 3:30. Trophy and cash will be given for Best of Show and People's Choice, and a trophy will be given for Farthest Distance Traveled.

Registration forms for the show or vendors may be obtained from any Haskell Volunteer Fireman. For more information, call Randy Shaw at 940-864-2023 or e-mail: haskellfdcarshow@hotmail.com.

Library friends seeking donations

The Friends of Haskell County Library met March 13 and continued making plans for the new library. The new library will be built where the old library is being demolished at an approximate cost of \$900,000.

The Fields Foundation and many individual donors have raised \$550,000. No tax money will be used for the new library. Other grants are pending.

The new library will be handicapped accessible, contain rooms for adult reading and museum space, children, genealogy and separate rooms for computers for the

young and old.

Safe off the street parking will be featured along with a main area for stacks of books and many other features. A poster and model of the new library is on display in the present library location.

Friends of Haskell County Library Board are looking to Haskell County citizens to help with raising the additional \$450,000 needed to complete the project.

The next meeting of the group is set April 10 at 6:30 p.m. All are invited to attend.



VARSITY SOFTBALL TEAM—Members of the Maidens softball team are, l-r, Coach John Foster, Chambray Bartley, Kellye Tidrow, Alexa Roberts, Jerrica Escobedo, Kayla Tidrow, Amber Bingham, Stephanie Grand, Julie Hankins, Ashton Rutkowski, Shannon Bird and Coach Betsy Coleman.

Photo by Bill Blankenship

FOR NEWS ITEMS OR TO SUBSCRIBE, CALL 864-2686

Obituaries

Joe 'Junie' Robison

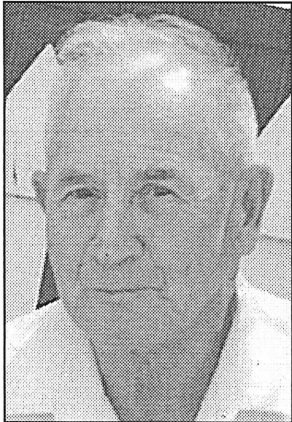

JOE 'JUNIE' ROBISON

Funeral services for Joe 'Junie' Robison, 82, of Rule, formally of Cane Hill, Arkansas, were held Sat., March 25 at Clyde Community Church in Clyde, Arkansas with Rev.

Troy Repass officiating. Visitation will be held Fri., March 24 from 7 p.m. to 8:30 p.m. at Luginbuel Funeral Home in Prairie Grove, Arkansas. Local arrangements are by McCauley-Robison Funeral Home in Rule.

Mr. Robison died Sat. evening, March 18 at Haskell Memorial Hospital.

Born Feb. 9, 1924 in Tahlequah, Oklahoma, he was the son of the late Joe Frank Robison and Alta Cox Robison. He attended grade school and high school in Cane Hill, Arkansas. He worked for the Santa Fe Trailways in Tulsa, Oklahoma. He also worked for McDonald Aircraft in Tulsa, Oklahoma and Wichita, Kansas Aircrafts as a jet engine mechanic. Papa Joe helped Marc at the funeral home for the past 15 years. He served in World War II and Korea with the U.S. Air Force. He

was a 32nd Degree Mason and Shriner for over 50 years. Junie was a member of the American Legion and the VFW, where he served as a part commander and was a former Scout Master. An avid hunter and fisherman, he touched the lives of many people in his genuine hope to help everyone. He had a big heart and could always see the best in everyone. Joe was Marc's biggest fan.

Survivors include his son, Marc Robison and fiance, Leslie, of Haskell; adopted son, Jonathan S. Robison of Prairie Grove, Arkansas; granddaughter, Macy Robison and grandson, Mac Robison both of Sulpher, Louisiana; sister, Opal Reed and husband, Curtis, of Lincoln, Arkansas; brother, Buddy Robison and wife, Katherine, of Muskogee, Oklahoma; several nieces and nephew and a host of friends.

Memorials may be made to the Clyde Community Church or Cox Cemetery Association, c/o Irene Reed, 15422 S. Hwy. 45 Cane Hill, Arkansas 72717 or Cane Hill Cemetery Association, c/o H.D. Pyeatte, 18136 Cane Hill Road, Lincoln, Arkansas 72744.

PD. NOTICE

Flo Grinstead



FLO GRINSTEAD

Funeral services for Flo Grinstead, 85, of O'Brien were held Tues., Feb. 28 at First Christian Church in Knox City with Dolan Brinson officiating. Burial was in Rochester Cemetery under the direction of McCauley-Smith Funeral Home of Munday.

Mrs. Grinstead died Sun., Feb 26 at Haskell Memorial Hospital.

Born Aug. 25, 1920, she was a homemaker and member of the First Christian Church in Knox City. She was married to Paul Grinstead for 61

years.

She was preceded in death by a grandson, Jo Paul Archer, June 8, 2005.

Survivors include her husband, Paul Grinstead of O'Brien; two daughters, Linda Archer of Hamlin and Lisa Grinstead of Austin; two granddaughters, Vonda Archer of Seymour and Ann Archer of Lubbock; and two great granddaughters, Kati Jo and Addi Archer.

PD. NOTICE

La Vera (Adams) Riley

Funeral services for La Vera (Adams) Riley, 101, of Rotan were held Fri., March 17 at First United Methodist Church of Rotan. Burial was in Belvieu Cemetery under the direction of Weathersbee-Ray Funeral Home.

Mrs. Riley died Tues., March 14 in Ennis.

Born Oct. 3, 1904 in Erath County, she was the daughter of the late Sam and Pearl (McClesky) Adams. A lifelong resident of Rotan, she graduated from Rotan High School and attended Kidd-Key College in Sherman (now Austin College) and Hardin-Simmons College. She married George William Riley in Roby in 1922. She and her husband owned Riley Drug store in Rotan. She loved her family and helped different members of her family when they were in need. She also loved to read. She was a member of First United Methodist Church of Rotan, another very important part of her life.

She was preceded in death by her parents; husband; two sisters, Easter Lily Winkler and Minnie Rae Jones; one brother, Lambert Adams; and one daughter, La Vera 'Bebe' Riley-Middleton.

Survivors include one daughter and son-in-law, Pat and Jim Chandler of Ferris; four grandchildren, George Riley Middleton and wife, Jonie, Nancy Middleton McIntosh and husband, Lonnie, W. Seth Terry and wife, Christie, and A. George Terry; six great grandchildren, Jason Munday, Jamey Munday, Leese Ann Middleton, Matt Middleton, Will Terry and Brooks Terry; two great great grandchildren, Christian Munday and Zach Munday; one nephew, Calvin Whatley and wife, Julia of Eddy; and one niece, Mrs. Ford (Alice) Ainsworth of Georgetown.

PD. NOTICE

Wayne Walters

Funeral services for Wayne Walters, age 79, of Haskell were held Fri., March 17 at East Side Baptist Church in Haskell with Tony Grand and Rev. Danny Manross officiating. Burial was in Willow Cemetery under the direction of Holden-McCauley Funeral Home of Haskell.

Mr. Walters died Wed., March 15 in Abilene.

Born June 4, 1929 in Benedict, Nebraska, he was the son of Hugh O. and Louise Woollums Walters. He married Billie Jean Tatum Jan. 20, 1972. She preceded him in death May 2, 2001. He was a farmer and a Baptist.

He was preceded in death by his parents; and wife, Billie Jean Walters.

Survivors include three daughters, Charlene Hawkins of Haskell, Katy Roysdon and husband, Jake of Mansfield, Cloa Parsons of Graham; daughter-in-law, Margaret Tatum of Haskell; four sons, Gery Walters and wife, Letha of Potosi, Billy Charles Tatum of Abilene, Terry Wayne Tatum and wife, Sandra of Haskell, Clarence Tatum of Merkel; fourteen grandchildren, Tamara Dawn Hearn and husband, Brian, Toby Mullen and Sandy, Jim Bob Mullen and wife, Connie, Jonathan Wayne Tatum, Christopher Tatum and wife, Melissa, Creora Tatum, Terry Wayne Tatum Jr., Chrystal and Daren Wilson, Regina Gail Tatum, Jake Arnold Roysdon Jr., Rylie Tatum, Heather Renea Parsons and Cody Parsons; and 15 great grandchildren; one sister, Rena Smith and husband, Bill of Mount Ayr, Iowa; one brother, Keith Walters and wife, Jean of Wayland, Iowa; and nieces and nephews.

Memorials may be made to The American Cancer Society, 3411 73rd St., Lubbock, Texas 79423 or West Texas Rehab Center, 4601 Hartford St., Abilene, Texas 79605.

PD. NOTICE

*Go Maidens!
Go Indians!*

Now Open
ABC Greenhouse
Just passed 2nd house North of Trinity Lutheran Church

- Vegetable Plants
 - Tomatoes • Peppers
 - Squash • Cucumbers
 - Strawberries
- Hanging Baskets
- Bedding Plants

Concert

The Long Beach Southernairs quartet singers of Long Beach, California will be in concert at Anson High School auditorium Sun., April 16 at 5 p.m. The Southernairs bring a sweet Southern sound of good old-fashioned gospel quartets. Tickets are available at the AHS auditorium. For more information, call Dee Shellman at 325-823-4066.

VALOR TELECOM
Local & Long Distance Phone Service

High-Speed DSL Internet Service and

DISH Network® Satellite TV available

Come by and visit with our VALOR Authorized Agent in Haskell at the WILD HORSE TRADING POST or call local 864-2200

Like what you're reading?

Call 940-864-2686 to subscribe.

Coffee shop talk.



Wylie Sprayers Eagle Rewards Program

At Wylie Sprayers we value our customers who trust us enough to make major investments in our equipment. So in appreciation, we've established the Eagle Rewards Program. And any customer who purchases a new premium Wylie Sprayer valued at \$20,000 or more will be automatically eligible to join free of charge and receive unbeatable perks.

Perks during the sale

- Trimble Precision Ag® and Raven™ technologies.
- Guidance from knowledgeable sprayer experts.
- Personalized financing.
- Extended warranties.

Perks after the sale

- Free delivery, set up and training.
- Extensive parts discounts and delivery services.
- Free warranty inspection.
- Optional uptime equipment examination.
- The scoop on new and upcoming equipment.



Manufacturing | Distribution | Marketing

888.249.5162

Corporate Office: 702 East 40th Street
Lubbock, Texas 79404
wyliesprayers.com

Nitragin

CLOSER EXAMINATION REVEALS ROOM FOR IMPROVEMENT.

LOOK NO FURTHER THAN OPTIMIZE LIFT

The most effective way to get higher peanut yields is to give your plants a strong start. *Optimize LIFT*® with *LCO Promoter Technology*™ features a signal molecule that accelerates growth processes immediately after planting, independent of soil or weather conditions. It provides the earliest, strongest start for healthier plants throughout the season. This improvement results in higher yields and grade. *Optimize LIFT* also encourages earlier maturity – an important harvest management benefit. For stronger, healthier peanut plants right from the start, improve your crop with *Optimize LIFT*.

Optimize LIFT

Call 1-800-558-1003, visit Nitragin.com or ask your dealer for more information.

NIT-PNT-TX-2446 © 2006 Nitragin, Inc. LCO Promoter Technology is a trademark, Optimize and LIFT are registered trademarks of Nitragin, Inc. 0306

Around Town

By Joyce Hawkins

Hyrum and Jean Richards recently spent a weekend in Albuquerque visiting with son, Brady Henshaw and grandchildren, Savannah and Philip.

On Wednesday enroute to Oklahoma City, John and Monica Childs, Joshua and Matthew, stopped by to visit Monica's grandmother, Lois Redwine. They also visited with Monica's brother, Flint Nanny and her uncle and aunt, Hyrum and Jean Richards. They were on their way to watch son, Richard (already in Oklahoma City) and Joshua play basketball and soccer Thursday and Friday. On Saturday, they were going to Dallas for another game and then home to Midland.

Recent overnight visitors with Hyrum and Jean Richards were their nephew, David Richards MD, FRCS, wife, Rita and children, Erika, Dan, Seneca, Trinity and Steve. They were enroute home to Phoenix from Dallas where David had attended meetings.

Jonathan Tatum of Amarillo came on Friday and spent the weekend with his mom, Margaret Tatum, and picked up his children, Aubrey and Caden after they enjoyed spending the week with Grandma Margaret.

Barbara Huckabee was in Haskell visiting her sisters, Evelyn Wright and Gean Blair on Saturday.

Recently Lee and Holly Gray of Midland visited his mom, Fay Gray.

Hee Haw debuts next week

The Sagerton Community has begun making preparations for the annual Sagerton Hee Haw, which will be held March 30, 31 and April 1 beginning at 8 p.m. each evening.

Music and singing will begin about an hour before the program.

Thursday night's performance is for groups only. For information for

group tickets, call 940-997-2688.

Tickets for March 31 and April 1 are available by calling 997-2688. Tickets are limited to 10 per person.

Plate lunches, sandwiches and pies will be available in the cafeteria from 5:30 p.m. until 7 p.m.

Food protection management training class available

by Jane Rowan
CEA/FCS, Haskell County

A two-day Food Protection Management training for food service managers in the Big Country area will be held May 15 and 22 from 8 a.m. to 5 p.m. at the Taylor County Extension Office in Abilene.

The training will allow food service establishments permitted by Texas Department of Health to meet their certification requirements if they pass the state exam. The class covers twelve food safety concepts related to personal hygiene, cross

contamination, time and temperature, sanitation, pest management, foodborne illness and related areas. The course is sponsored by Texas Cooperative Extension in Taylor, Jones and Nolan Counties; the Abilene-Taylor County Health District and Texas Department of Health.

Registration deadline is April 24. Registration information is available by calling the Taylor County Extension Office at 325-672-6048 or the Jones County Extension Office at 325-823-2432.

Society learns importance of being a member

Beta Chi Chapter of Delta Kappa Gamma met March 3 at the First National Bank board room in Haskell with Mrs. Dot Hitt, Area XVI Coordinator of Decatur as special guest. Hitt discussed the importance of Delta Kappa Gamma in her life and related how the society could benefit each member.

New officers for the next term were elected including: Judy Burnett,

president; Leona Partridge, first vice president; Marsha McGaughey, second vice president; Lillian Hicks, recording secretary; Cheryl Urbanczyk, corresponding secretary; Mary Sawyers, parliamentarian; and Ida Jo Owens, treasurer.

Special visitors were Kay Schwertner and Jamie Davis.

The next meeting will be held April 2 in Knox City.

Garden Club studies antique roses

The Haskell Garden Club met Mar. 9 at the Lutheran Church Annex for a program on antique roses, presented by Melyn Wittenborn. She began her slide presentation in song with an acapella rendition of the first verse of "I Come to the Garden Alone."

Members were able to identify with the line of the song, "while the dew is still on the roses," having each one walked through their gardens while dew was present. The presentation ended in song, as it had begun, with the last verse of the same inspiring hymn.

An election of officers was held. Serving two year terms are: Paula Rennegarbe, president; Melyn Wittenborn, vice president; Lois Ann Ballard, secretary; Tinka Nelson, treasurer; Jane Powers, reporter.

Refreshments were served by hostesses, Ruby Middlebrook, Erna

Peiser, and Paula Rennegarbe.

The next meeting of the club will be April 13, when a trip is planned to the Rose Plantation in Jacksboro, to see and purchase antique roses.

Always Patsy Cline to perform April 8

The Hamlin FFA Booster Club along with the Albany Mainstreet Playhouse has rescheduled the performance of Always Patsy Cline. All tickets will be honored for Sat., April 8 at 7 p.m. in the Hamlin High School auditorium. Proceeds benefit the FFA Booster Club. Tickets are \$10 and will be available at the door, first come, first served. For ticket or other information, call Melinda Guadalcazar 325-576-3603 or Melissa Lee 325-669-6127.

Jay demonstrates watercolors

The Brazos West Art Association met Mon., March 13 at the Haskell National Bank Community Room with Billy Joe Jay demonstration the use of watercolors. Using a limited palette, he painted a snowy winter's landscape.

Attending were Marsha Whittemore, Beverly Moore, Doris Reeves, Nelwyn Beakley, Betty

Berry, Betty Hook, Denia Cunningham, Bobbie Harrison, Adaline Laird, Fern Livengood, Martha Spitzer, Donna Clayton, Anita Herren, Peggy Middlebrook and guests, Claire Halliburton and Marilyn Hodge.

Bobbie Harrison served as hostess.

Carla's Sweet Shop
Lunch Menus for March 29-30. Serving 11-2.
All meals include dessert and drink.
~Wednesday~
Chicken and Dumplings, Salad
~Thursday~
Chicken Fried Steak, Mashed Potatoes, Green Beans
507 N. Ave. E • Haskell • 864-2711

New Shipment of Western Items
New Counter Art
Bridal Selections for
Angela Brown and Justin Stewart
Misty McMeans and Paul Gibson
Baby Show selection for
Kaki Stapleton Cooper
The Carousel Gift Shop
Erlinda Mayfield
Open M-F 10 to 5:30. Sat. 10 to 4
Shop with us through lunch!
Southside of the square in Haskell • 864-2069

Haskell School Menu

March 27-31 Breakfast
Juice and milk are served daily on the breakfast menu.
Monday: Smucker's PB&J sandwich
Tuesday: Pig in a blanket
Wednesday: Cereal, animal crackers
Thursday: Sausage, biscuit, cheese
Friday: Cereal, toast
Lunch
Milk and iced tea are served daily at the Secondary campus. Milk is served daily at the Elementary School. Secondary campus: choice of entree or baked potato with cheese

and ham.
Monday: 2 Chicken flautas, salsa, corn, garden salad, applecrisp
Tuesday: Submarine sandwich, lettuce, tomato, pickles, assorted chips, fresh fruit
Wednesday: Roasted turkey, gravy, mashed potatoes, broccoli and cheese, hot roll, fruit salad
Thursday: Beefy nachos, salsa, pinto beans, garden salad, Spanish rice, banana pudding

Friday: Chicken on a bun or tuna sandwich, lettuce, tomato, pickles, curly fries, ice cream

Paint Creek School Menu

March 27-31 Breakfast
Juice and milk served daily.
Monday: Biscuits and gravy
Tuesday: Pancakes
Wednesday: Toast or cereal
Thursday: French toast
Friday: Toast or cereal
Lunch
Monday: Chicken strips, mashed

potatoes, peas, applesauce cake
Tuesday: Enchilada casserole, corn, salad, chips, jello with fruit
Wednesday: Ham with mac and cheese, green beans, salad, or carrot sticks, rolls, peach cobbler
Thursday: Burritos, pinto beans, salsa, salad, rice krispy bars
Friday: Barbecue on a bun, chips, pickles, corn on cob, fruit

ECC Calendar and Menu

Mon., March 27
Lunch-BBQ sausage, pinto beans, potato salad, onions, pickles, garlic toast, milk, tea, or coffee
Wed., March 29
Lunch-Beef a roni, English peas, cheese potatoes, buttered corn, yeast rolls, milk, tea, or coffee
Fri., March 31
Lunch-Sausage, kraut, pinto

beans, scalloped potato, sliced onions, yeast rolls, milk, tea, or coffee
Announcements begin at 11:45 a.m. followed by lunch.

Shop Haskell first

PIT AND GRILL
1308 N. Ave. E, Haskell • 864-5348
HOURS: Sun.-Fri. 11-2; Mon.-Sat. 5-9
March Special
Hamburger, Fries & Drink \$6
Come join us for lunch!
RIBS ARE BACK!
per plate
~ Noon Buffet Daily ~
Catfish Served on Fridays
D. L. & Shelly Cooper ~ Owners ~

Stamford Floral
we deliver to Haskell daily!
Come by 102 S. Swenson in Stamford
or call 325-773-2005
and place your order
Teleflora
We accept all major credit cards.

SUPERSONIC CHEESEBURGER
Make it a Combo!
SuperSONIC® Cheeseburger, Large Fries or Tots and Medium Soft Drink

SONIC
America's Drive-In.
No Waiting Call In Orders
864-8533
Only at participating SONIC Drive-Ins. ©2005 American's Drive-In Corp.

Jones-Haskell Eye Clinic
Dr. Trussell Thane, O.D.
Therapeutic Optometrist
Appointments Available • Monday through Friday
Dr. Thane provides comprehensive eye care including the diagnosis and treatment of eye disease. Dr. Thane offers complete evaluation for eyeglasses and contact lenses.
Various contact lens packages available.
MEDICARE, BLUE CROSS AND BLUE SHIELD AND FIRSTCARE ACCEPTED.
1501 Columbia • Stamford
325-773-2083
Hours: M.-Th. 8:30 to 5; Fri. 8:30 to 1

Spring Savings
Windspinners Selected Sunglasses
20% off REGULAR PRICE
only \$4⁹⁹

Jergens Natural Glow
Daily Moisturizer
Creates a healthy, summer glow all year long just by moisturizing. Fair, Medium, Medium/Tan
7.5 fl. oz
\$5⁹⁹

21st Century
Vitamin Supplements & Nutritional Needs
20% off reg. price

Doctor's Day
Thurs., March 30
Show your appreciation to your favorite Doctor with a gift from **The Drug Store.**

Bridal Shower Registry
Tamara (Strickland) and Robert Ortiz
Angela Brown
Bride-elect of Justin Stewart
Jennifer Cerrato
Bride-elect of Cy McGuire
Misty McMeans
Bride-elect of Paul Gibson
Amy Jackson
Bride-elect of Lane Murphy

Baby Shower Registry
Kaki and Ryan Cooper
Laramie and Terry Letz

Mark Your Calendar!
Health Screenings
Performed by Calvert Home Health
Friday, April 21
8 a.m. to 3 p.m.
Call 940-864-2673 or come by for prices and to make an appointment.

Prices good March 23, 24 & 25
www.haskelldrugstore.com
THE DRUG STORE
Haskell • 864-2673



drop everything.

Alltel Wireless is finally here.
So, now you can take advantage of
America's largest network* - so reliable, you
stay connected or we pay you back. With
the latest phones and national plans to fit
your needs, what's not to love?

come and get your lovesm



For a retail store near you, visit alltel.com

*Largest Network Claim: Claim based upon independent research analysis in December 2005, which compared marketed coverage patterns at the time of their creation of each wireless carrier without allowance for variations due to electrical interference, customer equipment, topography & each carrier's translation & defined preferences of their own internal engineering data. Stay Connected: An automatic one-minute credit will be provided for any dropped voice call on the Alltel network. Not available on prepaid plans. No action is required by the customer to receive the credit. Total dropped calls will be reflected on the current month's billing statement. Dropped calls will not be credited when outside the Alltel network. Program may be discontinued at the discretion of Alltel.

Information given for March beef cattle browsing

by Wes Utley
CEA-Ag/NR, Haskell Co.
This month is devoted to some of the papers presented at the Conference on Applied Reproductive

Strategies in Beef Cattle held at Texas A&M University last November.
Reproduction of Bos indicus breeds and Crosses
R.D. Randel, Texas Agricultural

Experiment, Overton, reviewed 74 research papers. His exact printed summary follows:

Reproductive performance differs in subtle ways in Bos indicus cattle compared with Bos taurus cattle. Developmental differences are apparent during the pubertal process in both males and females.

Reproductive endocrinology is similar between Bos indicus and Bos taurus in that the mechanisms are the same yet nuances of timing are different around estrus and ovulation in the female. Reproductive efficiency, as measured by first service conception rates, is similar in Bos indicus and Bos taurus cattle.

In fact, summer reproductive efficiency may be superior in Bos indicus compared with Bos taurus. During the winter months Bos indicus cattle have marked decreases in reproductive efficiency compared with Bos taurus. In post reproductive traits Bos indicus X Bos taurus animals are superior to the mean of the parents or not different from the superior parent breedtype.

The subtle differences between Bos taurus and Bos indicus cattle must be taken into consideration when designing treatments targeting reproductive function.

Synchronization of Bos indicus-influenced cattle for timed artificial insemination
G.L. Williams et al, Texas Agricultural Experiment Station, Beeville:

The authors summarized results of timed artificial insemination (TAI) research in South Texas with Bos indicus-influenced cattle. They obtained cumulative 30-day and 90-day pregnancy rates of 75% with older technologies and 90% with newer methods, indicating that the Bos indicus-influenced females were

highly fertile. However, TAI was only 39% or less, even with the latest technology, compared to consistently over 50% found by other researchers with Bos taurus cattle.

They concluded that: 1) low pregnancy rates "are accounted for mainly by failure to precisely control follicular growth and ovulation" and 2) in order to be economically viable in areas like the southern U.S. "it is likely that TAI pregnancy rates will have to consistently exceed 50%."

Nutrition and Reproduction Interactions
R. Funston, University of Nebraska Res. and Ext. Center, North Platte, reviewed 40 research papers and literature reviews.

His conclusions: Energy-Excess energy is associated with: low conception, abortion, dystocia, retained placenta, and reduced libido. Inadequate energy is associated with: delayed puberty, suppressed estrus and ovulation, suppressed libido, and reduced sperm production.

In the majority of studies comparing energy levels, high energy increased birth weight, had no effect on dystocia, and decreased post-partum interval.

Protein-Excess protein is associated with low conception rate. Inadequate protein is associated with suppressed estrus, low conception, fetal reabsorption, premature calving, and weak calves.

Vitamins-Deficiency of Vitamin A is associated with impaired sperm production, anestrus, low conception, abortion, weak calves, and retained placenta.

Minerals-Deficiency of various minerals is associated as follows: phosphorous-anestrus, irregular estrus; selenium-retained placenta; copper-depressed reproduction,

impaired immune function, impaired ovarian function; zinc-reduced sperm production.

Ionophores-Feeding either Rumensin or Bovatec has been shown to decrease post-partum interval, if dietary energy is adequate, and to decrease age and weight at puberty in heifers.

Supplemental fat-Added fat has been shown in some studies to possibly increase subsequent pregnancy when fed for two months before calving to cows borderline in body condition. But studies have largely been inconclusive, partly because it is difficult to evaluate possible effects of fat beyond that of increasing the level of dietary energy.

Insemination-Related Factors Affecting Fertilization in Estrus-Synchronized Cattle

R. G. Saacke, Department of Dairy Science, Virginia Tech:

Considerable variation was found among sires in semen quality for AI. Two sources of semen deficiency were discussed, low sperm number and poor ability to sustain an embryo. The latter effect is thought to be due to abnormal sperm, and seems to be more prevalent in fat bulls and those just off high-concentrate test rations.

Three times of insemination were evaluated: 2 hours, 12 hours, and 24 hours after onset of heat (first mount). Fertilization rate was highest with 24-hour insemination, but embryo quality was lowest. The reverse was true for 2-hour insemination. The 12-hour insemination was intermediate in fertilization rate and embryo quality, so pregnancy rate was highest.

This validates the generally accepted recommendation of inseminating 6 to 16 hours after standing heat.

Factors that Influence Fertility in Natural and Synchronized Breeding Programs

G. Perry, Animal Science Department, South Dakota State University, Brookings, reviewed 43 papers and concluded:

Synchronized AI results in higher fertility compared to non-synchronized because a higher percentage of cows conceive during the first few days of the breeding season and a higher percentage conceive during the first cycle of 21 to 25 days.

Also, some programs of synchronization may induce estrous and shorten the length of post-partum anestrus. Fixed-time insemination can reduce fertility, but results are still superior to attempts where the necessary time and effort to detect estrus are not or can not be employed.

Cost and Comparisons of Estrus Synchronization Systems

S. Johnson and R. Jones, Kansas State University, Colby and Manhattan concluded:

In order to be valid, economic comparisons of AI and natural breeding systems should include the possible added value of calves by superior AI Sires. Contrary to the last paper above, they found that AI after estrus can be less costly and produce greater returns than timed AI, "if labor is available and heat detection is feasible."

Management of Infectious Diseases in Beef Cattle Herds

S. Wikse, College of Veterinary Medicine and Biomedical Sciences, Texas A&M, College Station, concluded his paper exactly as follow (emphasis his):

Reproductive tract pathogens pose a great threat to the production and profitability of beef cow/calf operations. They usually enter a herd through purchase of a chronically infected carrier heifer, cow, or bull and cause the most damage the first year they are introduced into a naive herd.

Replacement heifers and first-calf heifers are very susceptible to infectious diseases and experience the greatest losses from reproductive tract infections. Thus, it is wise to make special efforts to implement an effective reproductive disease control in a herd's young breeding stock.

Control programs for infectious reproductive diseases generally utilize a combination of biosecurity and vaccination and should be closely supervised by the herd's veterinarian.

Breeding Soundness Evaluation of Bulls

D. Magee, College of Veterinary Medicine and Biomedical Sciences, College Station, studied the over 300-head bull battery of the Texas Department of Criminal Justice farms and found:

BSE failure rate (evaluated every year) was 31% in bulls less two years old, about 25% for ages three through six, and then increased for every age up to 50% failure in 10-year olds.

Since at least 22% of bulls failed at every age, annual exams are recommended. While BCS 5-6 is considered optimum, bulls that lost condition to reach BCS 5-6 had higher failure rates, as did bull gaining to reach BCS 8-9. Presence of internal parasites did not adversely affect the BSE, unless extreme signs of parasitism were apparent. Liver flukes did affect fertility, but with apparent unknown interactions with unidentified factors.

BERNARD E. GODLEY, INC.
TAX SERVICE AND BOOKKEEPING
Specializing in Farm, Ranch & Agri-business
Over 35 Years Experience
940-889-8809
98 Hill Drive • Seymour, Texas
Fax 940-889-4908

TREES
Ready for Planting
Shade, Flowering and Ornamental Trees
5 gallon size **\$24⁹⁹**
Many new stepping stones and pavers in stock
Come see our new 'Tree House' Area
Richardson's
FARM • RANCH • HOME • AUTO
Hwy. 277 North • Haskell, Texas • Phone 940-864-8551
Store Hours: Mon.-Fri. 7:30 to 5:30; Sat. 7:30 to 5

BURN BAN IN EFFECT

switch to america's largest network*
so reliable, you stay connected or we pay you back

Most Advanced RAZR Only \$99⁹⁹
after \$100 mail-in rebate with 2-year service agreement
1.3 Megapixel Camera/Video Bluetooth Motorola RAZR V3c

1500 anytime minutes
\$49⁹⁹ mo
additional charges apply see below

Switch today Get \$50 credit limited time offer

limited time offer phones you'll love - just 99¢ each

Camera phone Voice-activated dialing Speakerphone
Color screen External caller ID Speakerphone
Unique pop-up screen Speakerphone

Audiovox CDM8910 Kyocera SoHo Samsung N330

come and get your loveSM
alltel wireless

for exclusive online deals shopalltel.com 1-800-alltel9

Retail Stores			Authorized Agents		
Abilene 4149 Southwest Dr. (325) 437-0800	Graham 1221 Hwy. 16 S. (940) 549-1885	Snyder 4109 College Ave. (940) 553-7907	Vernon 807 Hillcrest Dr. (940) 553-1885	Abilene Cellular Connection 1150 S. Treadway Blvd. (325) 672-3841	Trio Wireless 4565 S. 1st St. (325) 692-5776
Breckenridge 1822 W. Walker St. (254) 559-1885	Haskell 10 Ave. D N. (940) 864-8585	Sweetwater 1418 Halley St. Ste. C (325) 235-0300	Trio Wireless 4310 Buffalo Gap #K1110 (325) 692-5195	Aspermont Trinity Cellular 812 E. Broadway (940) 989-2543	Colorado City Lone Wolf Cellular 1044 Hickory (325) 728-8000
			Wireless 4 U 4310 Buffalo Gap Rd. (325) 691-9900	Breckenridge Trio Wireless 3732 W. Walker (254) 559-9045	Snyder Trio Wireless 4515 College Ave. (325) 573-8240
					Sweetwater Sierra Satellite Systems Inc. 1102 A Lamar (325) 235-5445

*Largest Network Claim: Claim based upon independent research analysis in December 2005, which compared marketed coverage patterns at the time of their creation of each wireless carrier without allowance for variations due to electrical interference, customer equipment, topography & each carrier's translation & defined preferences of their own internal engineering data. **Federal, state & local taxes apply. In addition, Alltel charges a monthly connectivity, regulatory & administrative surcharge up to \$1.70; federal & state Universal Service Fund fees (both vary by customer usage); & a 911 fee of up to \$1.94 (where 911 service is available). These additional fees may not be taxes or government-required charges & are subject to change. Stay Connected: An automatic one-minute credit will be provided for any dropped voice call on the Alltel network. Not available on prepaid plans. No action is required by the customer to receive the credit. Total dropped calls will be reflected on the current month's billing statement. Dropped calls will not be credited when outside the Alltel network. Program may be discontinued at the discretion of Alltel. Coverage: Promotional minutes apply within the Greater Freedom calling area. Actual coverage area may vary. See coverage map at stores or alltel.com for details. Usage outside of your calling plan is subject to additional roaming, minute & long-distance charges. \$50 Credit: Credit available for a limited time to new customers switching to Alltel in any former Western Wireless market with activation of a qualifying rate plan \$39.99 & higher & existing customers in former Western Wireless markets adding an additional line of service with a 2-yr service agreement. One credit per account, per billing period. Must be a customer for 30 days to receive credit. Credit will appear on customer's bill. Phone Promotions: Phones available at sale prices to new customers & eligible existing customers. Requires activation of a qualifying Alltel rate plan. Contact Alltel to determine if you are eligible. Phone Details: Phones & applicable rebates available for a limited time, while supplies last, with activation of a qualifying rate plan. Limit 1 rebate per qualifying purchase. Phone cannot be returned once mail-in rebate certificate has been submitted. Customer pays applicable taxes. See rebate certificate for details. Additional Information: Limited-time offer at participating locations. While supplies last. Credit approval & approved CDMA handset & PRL required. \$20 non-refundable activation fee applies per line. \$200 early termination fee may apply per line. Offers are subject to the Alltel Terms & Conditions for Communications Services available at any Alltel store or alltel.com. Samsung Telecommunications America, L.P. Samsung is a registered trademark of Samsung Electronics America, Inc. & its entities. All product & service marks referenced are the names, trade names, trademarks & logos of their respective owners. Screen images are simulated.

Channel Catfish, Bass, Hybrid Bluegill, Redear Bream, Coppernose Bluegill, Fathead Minnows, Koi, Crappie and Triploid Grass Carp are now available for Pond and Lake Stocking. A permit and ten days notice are required for the purchase of Triploid Grass Carp.

- We furnish your hauling containers!
- Live Delivery Guaranteed!
- Discounts/Special Deliveries on large orders!
- Turtle Traps, Fish Feeders, Fish Traps!
- Decorative Fountains, Aerators, Windmill Aerators!
- Vegetation Control and Pond Fertilizers!

Delivery will be **Friday, March 31**, at the times listed for the following towns and locations.

Sweetwater - Feed & Supply	325-235-4955	7:00-8:00 a.m.
Abilene - Acco Farm & Ranch	325-676-3302	9:00-10:00 a.m.
Anson - Farmers Co-op Gin	325-823-3122	11:00-12:00 noon
Haskell - Richardson's	940-864-8551	1:00-2:00 p.m.
Knox City - Benjamin Fertilizer	940-657-3642	3:00-4:00 p.m.

To place your order or for more information, call one of our Aquatic Consultants, your local dealer, or email sales@dunnfishfarm.com.

Dunn's FISH FARM
P.O. Box 85 Fittstown, OK 74842
www.dunnfishfarm.com
(800) 433-2950

Office Hours:
Mon.-Fri. 7 a.m.-6 p.m.
Sat. 8 a.m.-5 p.m. CST
1-800-433-2950
Fax 1-580-777-2899
www.dunnfishfarm.com

4.25%
Current Rate 4.25% APR
Guaranteed minimum 4.00% APR
Effective until 3/31/06

TEXAS HERMANN SONS
Annuity IRA • ROTH

Call today for information on these products plus Term Life • Whole Life

LOCAL REPRESENTATIVES:
Elna Weise • 940-864-3564
Beunice Vahlenkamp • 940-989-3609

Serving Texas Families Since 1890
Order of the Sons of Hermann in Texas,
San Antonio
www.texashermannsons.org

HERMANN SONS
HSFI
FRATERNAL INSURANCE

Wes Kittley to be added to Big County Athletic Hall of Fame

Spike Dykes, the winningest football coach in Texas Tech history, and current Red Raiders track coach Wes Kittley head a list of eight new inductees into the Big Country Athletic Hall of Fame.

The fifth annual Big Country Hall of Fame banquet, sponsored by Texas State Technical College, will be held May 22 at 7 p.m. at the Abilene Civic Center.

Al Pickett, chairman of the Big Country Athletic Hall of Fame, said that joining Dykes and Kittley in the Class of 2006 will be former Abilene Cooper athlete and coach Randy Allen, former Bangs and Abilene Christian University track star James Segrest and former major league baseball player Chuck Harrison, who was a football and baseball star at Abilene High and Texas Tech.

Legendary Hawley basketball coach Charles "Nig" Womack will be inducted posthumously. The Big Country Athletic Hall of Fame will also present two awards for Lifetime Achievement. Winters native Bill Little, who has been the sports information director and associate athletic director at the University of Texas for more than 30 years, will receive the Media Award. The late Curly Hays of Abilene will be honored for his remarkable career as a football and basketball referee.

Dykes, a native of Ballinger, was a long-time high school and college coach in Texas. He spent the last 13 years of his career as the head football coach at Texas Tech, winning 82 games as the school's all-time winningest football coach. He led the Red Raiders to seven bowl games in 13 years, including a 1994 appearance in the Cotton Bowl.

Kittley, a state champion in the 880-yard run as a senior in high school at Rule, was an all-American at ACU. He took over as the women's

track coach at ACU in 1985 and then took over the men's program, too. He won a record 29 NCAA Division II track championships during his tenure at ACU. In 1996, he became the first coach to win the men's and women's indoor and outdoor national track championships in the same year. He won all four again in 1999. Kittley became the track coach at Texas Tech in 2000, and last year led the Red Raiders to their first Big 12 men's track championship.

Abilene Cooper has played in only two state championship football games in school history, and Allen was involved in both. He played on the Cougars' teams that reached the state finals in football in 1967 and baseball in 1968, and he then coached Cooper to the state football finals in 1996. Allen compiled a 154-56-6 record in 19 seasons at Ballinger, Brownwood and Cooper before leaving for Dallas Highland Park, following the 1999 season. Allen led Highland Park to the Class 5A, Division I state football title last fall. He is a past president of the Texas High School Coaches Association.

Segrest, who was inducted into the Texas Sports Hall of Fame last month, was known as the "One Man Gang from Bangs" when he single-handedly scored 34 points at the 1954 Class A track and field state meet to win the state championship for Bangs. Segrest, who now retired and living in Granbury, ran on relay teams that set five world records from 1956-58 at ACU. As a track coach, he led Monahans to a state title in 1966, and his teams at Odessa College won a total of 11 National Junior College Athletic Association national championships in indoor and outdoor track. He was the head coach for the U.S. team at the World University Games in Mexico City in 1979.

Harrison played football and

baseball at Abilene High under Hall of Fame members Chuck Moser and Blackie Blackburn. He was a two-sport star at Texas Tech, playing end next to E.J. Holub. But Harrison is considered Tech's first star in baseball. In 1962, he not only hit .440 but he sported a 1.020 slugging percentage, which stood as a NCAA record for more than 20 years. He played for the Houston Astros and the Kansas City Royals during his major league career. Harrison achieved four distinctive "firsts" in his career. He played on the 1960 Tech football team, which was the first Red Raider squad to play in the Southwest Conference. When he batted for the Astros, he was the first Tech player to play in the big leagues. He played in the inaugural season in the Astrodome in 1965, and he played on the first team of the expansion Kansas City Royals in 1969.

Womack, who was inducted into the Texas High School Basketball Hall of Fame in 2005, coached both boys and girls basketball and served as superintendent at Hawley High School from 1947 to 1979. His boys teams had a record of 896-127 and his girls teams had a 674-110 record. His total of 1,570 wins is a national record for combined victories. The Bearcats won 29 district titles and made 10 state tournament appearances under Womack. He also served as President of the Texas Girls Coaches Association in 1956-57.

Little, who grew up in Winters, has been the voice and face of Texas Longhorns' sports for more than 30 years as sports information director and currently associate athletic director. He still does the play-by-play for Texas baseball on the radio.

Hays was probably the best-known football and basketball referee in the history of the Abilene chapter, working middle school, high school and college games up until the time of his death. The state award for the top football official is named for Hays.

Griffith named Officer of the Year in Pflugerville



DAN R. GRIFFITH, II

Dan R. Griffith, II, (Danny), son of Dan and Earlene Griffith of Paint Creek, was recently named Officer of the Year of the Pflugerville Police Department. He also received the department's "Top Gun" award.

Griffith teaches the DARE program in the Pflugerville public schools.

In making the award, Police Chief Charles Hooker said, "Dan goes about his duties each day with his number one goal, to help children, fellow officers, volunteers or citizens with projects they have. Many officers and citizens alike, go to him when they are in need of help or just need someone to talk to. He is well thought of throughout the department. Corp. Dan Griffith leads by example, and is excellent in the performance of his duties and representation of the department. He is a very dependable person, known throughout the community as Officer Dan."

New Choices for Southwest Cotton Fields

Some of the biggest strides in the cotton industry in variety breeding, innovation and performance are being made by PhytoGen Cottonseed.

This year, Southwest cotton growers will have new variety choices from PhytoGen that can pay off for them in the field and at the gin. And, all the varieties feature the added advantages of advanced in-plant cotton protection technologies like **WideStrike™ Insect Protection**, Roundup Ready™ and/or Roundup Ready Flex™.

For several years, the Pima and Acala varieties from PhytoGen have set the yield and fiber standards in California. That expertise and tradition of success is now allowing PhytoGen cotton breeders to introduce higher-quality fiber into high-yielding varieties for other geographies.

When finalizing your variety decisions for this season, take a good look at one or more of these new performers, all of which showed impressive yield and fiber numbers in trials and grower fields in 2005.

● **PHY 470 WR** and **PHY 480 WR** – Two new early-to-mid maturity WideStrike and Roundup Ready stacked varieties that performed well in field trials from Texas to the Carolinas. Both varieties demonstrated high yield potential consistent with their parent variety (PSC 355), but with improved fiber quality.

● **PHY 440 W** – An early-to-mid maturity variety featuring the WideStrike trait for season-long management of worm pests. This variety performed very well for growers in coastal and eastern Texas during 2005.

● **PHY 125 RF** – A new Roundup Ready Flex stripper variety for the High Plains. It has shown excellent yield potential with good fiber quality and grades.

All PhytoGen™ varieties are sold and serviced by Dow AgroSciences. Quantities of some varieties may be limited. For more information on PhytoGen™ brand cottonseed varieties, contact your local ag retailer or visit www.PhytoGenYields.com.

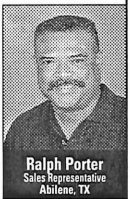

Ralph Porter
Sales Representative
Abilene, TX

Dow AgroSciences

™WideStrike is a trademark of Dow AgroSciences LLC. ™PhytoGen is a trademark of PhytoGen Seed Company, LLC. ™Roundup Ready is a registered trademark of Monsanto Company. PhytoGen Seed Company is a joint venture between Mycogen Corporation, an affiliate of Dow AgroSciences, and the J.G. Boswell Company.
www.FarmSmart.com

Haskell groups join Trash-Off

Drivers will see something different along Texas roadways April 1, when approximately 200,000 volunteers around the state participate in the annual Don't Mess with Texas Trash-Off—one of the nation's largest one-day litter clean-up events.

So far, two Haskell County Adopt-a-Highway groups signing up to take part are the Texas Chiefs Model Airplane Club and the O'Brien Middle School Student Council.

Trash-Off will launch a spring and summer filled with special events and contests commemorating the 20th anniversary of Don't Mess with Texas. The Don't Mess with Texas Trash-Off is a partnership between the Texas Department of Transportation (TxDOT) and Keep Texas Beautiful (KTB). The public is invited to participate by contacting

the TxDOT Abilene District office at 325-676-6806 or Laramie Letz of the Haskell County maintenance section at 940-864-8521 to adopt a stretch of highway or by signing up online at www.ktb.org.

"When you see thousands of volunteers coming together on one day to help keep Texas beautiful, it's truly inspiring," said TxDOT Travel Division Director Doris Howdeshell.

The Don't Mess with Texas Trash-Off began in 1986 to encourage the public to refrain from littering for one designated day. Each year, approximately 830 million pieces of litter accumulate on Texas' roadways and today, litter pickup costs taxpayers approximately \$36 million annually. Paid contractors clean 90 percent of these roadways, with groups such as Adopt-a-Highway doing the rest.

C&S Flooring and Lumber Yard

105 N. 1st • Haskell • 940-864-3753
742-4021 Home • 325-338-3048 Cell
Conrad and Sylvia Saucedo, Owners
Swine Show Feed 273 and 1148 in stock.

Now Taking Orders for:
Show Calf Feeds • Show Goat Feeds • Rabbit Feeds
Moorglo Horse Pro-Vita-Min Tub
Proud Paws Dog Food
MoorMan s Shavings • Pig Feeders
Countertops, Tile, Laminate
 Kelly Moore Paints, Roofing, Lumber, Insulation, Hardware, Plumbing, Screen Repairs

We can help with all your installation needs!

310 West California Street
Seymour, TX 76380

Phone: (877) 889-1125
Fax: (940) 889-1190



7110 HWY 287 East
Vernon, TX 76384

Phone: (888) 886-2217
Fax: (940) 886-2025

Property Access Form

This form is for construction purposes only.

This form allows the construction crew to put a drop to the locations - actual Service Request will be completed at a later date at your request for service.

Name _____ Physical Address _____

Mailing Address _____

City _____ State _____ Zip _____ Home Phone Number _____

Directions to Location (include street names and county road numbers):

Ms _____ Ms _____
Mr _____ Mr _____
Work or Contact Number 8:00am to 5:00pm Cellular Numbers _____

Property Access

The undersigned hereby agrees to grant unto Santa Rosa Telephone Cooperative, Inc. the right to excavate, install, replace, maintain and use a strip of land not to exceed three feet (3') in width of the property occupied by the undersigned, for the purpose of laying, maintaining and operating any wires or cable for telephone services or IPTV.

Signature _____ Date _____

Date Received by office _____ Date Drop Installed _____ Initials _____

PLANT USE ONLY

LINE	PED/HH	F#	FIBER COUNT	PON#	MAP#
NID		TAIL		LOSS	
DATE	INITIALS	DATE	INITIALS	DATE	INITIALS

Please leave completed form at:
Haskell Chamber of Commerce or Haskell City Hall

I LIKE
A
FULL
SERVICE
BANK

In business, it's essential to have a knowledgeable banker to advise me in financing, especially in today's market.

And, for my personal needs, I can rely on the same courteous service in the handling of my accounts.

First National Bank Haskell

200 South Avenue E Haskell, Texas 79521
940-864-8555

FDIC

Other Convenient Locations to Serve You:
First National Bank Munday - Stamford - Rochester

BURN BAN IN EFFECT

OVERWEIGHT?

Joe Lost 125lbs!

- Lose up to 3-5 Lbs Per Week
- Eat In Restaurants
- Eliminate Cravings
- Increase Metabolism & Energy



77540

BEFORE
AFTER

1/2 PRICE SPECIAL We can help you too!
CALL NOW!



325-692-6992

Individual Results May Vary **Coming every Thursday 1:30 to 5:30 p.m.!**

Shop the Haskell Free Press CLASSIFIEDS 864-2686

Help Wanted

WATER/WASTE WATER TREATMENT PLANT OPERATOR
The City of Stamford is accepting applications for a Water/Wastewater Treatment Plant Operator.
Job Description: Monitors all gauges, meters and controls to ensure proper functions of the Water/Wastewater Treatment Plant. Operates various plant equipment, starts and stops pumps, makes adjustments to ensure proper treatment occurs. Makes daily and monthly reports on water and wastewater operations. Collects 24-hour composite samples and any maintenance or operational work necessary at the plant as directed by plant supervisors. Rotating shift work may be required. Must be available to work overtime and be on call duty as assigned by supervisor.
Requirements: Ability to operate heavy machinery; understand written and verbal instructions. High school graduate, or equivalent. TX DL. Must be able to obtain a D Water or D Wastewater Certification from TCEQ.
The City of Stamford offers a full

benefits package including paid health insurance from Blue Cross Blue Shield of Texas, retirement benefits, paid holidays along with paid vacation and sick leave.
Applications can be received by contacting the City Secretary, Jaime McCright at 325-773-2591 or 201 E. McHarg, Stamford, Texas. The City of Stamford is an equal opportunity employer. 11-13c

BAKER HUGHES. Baker Petrolite. Applications are being accepted for a driver in Knox City. Candidate will operate a treater truck for downhole and pipeline treatments. Must be physically capable, and able to maintain paperwork. Requirements: High school diploma or equivalent; good driving record; Class A or B CDL; HAZMAT and Tanker endorsements. Competitive pay. Excellent benefits. Please call 888-446-1722, ext. 1. An equal opportunity employer. 11-12c

LICENSED VOCATIONAL Nurse/Registered Nurse: Applications are now being accepted for LVNs and RNs. Must be dependable, motivated and interested in working in geriatrics. Competitive pay with benefits offered. Please apply in person at Brazos Valley Care Home, 605 S. Ave. F, Knox City. 12-13c

NOW TAKING applications for all positions at Sonic Drive In, Haskell. Apply in person. 25tfc

WES-T-GO now accepting applications for cashier. Apply in person at store. 400 N. Ave. E. 6-13c

MUNDAY PAPER ROUTE carrier needed. Early morning hours. Must have reliable transportation, insurance and current driver's license. 7 days a week. Excellent second income. Estimated profit \$875 month. Call Connie at 325-670-5266. 11tfc

MYSTERY SHOPPERS needed immediately! No fees required. Apply at www.checkmarkinc.com. 11-12p

to P.O. Box 188, Aspermont, Texas 79502. 11-12c

NOTICE OF SHERIFF'S SALE
THE STATE OF TEXAS §
COUNTY OF HASKELL §
By virtue of an Order of Sale issued out of the Honorable 39th Judicial District Court of Haskell County, on the 8th day of March, 2006, by the Clerk thereof, in the case(s) styled as follows:
Cause No. 10,891. Styled: Haskell County Appraisal District v. John Williams, Deceased. Legal description: 1. Lot 5, Block 1, Harrell Addition to the City of Haskell, Haskell County, Texas. 2. Lot 5, Block 1, Outlot 13 Patterson Montgomery Addition to the City of Haskell, Haskell County, Texas.
Cause No. 10,897. Styled: Haskell County Appraisal District v. Rayland Hayes, Deceased. Legal description: 3. Lot 7, 8, Block 62, Original Town Addition to the City of O'Brien, Haskell County, Texas.
Cause No. 11,196. Styled: Haskell County Appraisal District v. Alex Martinez. Legal description: 4. Lot 8, South Half of Lot 9, Block 58, Original Town Addition to the City of Rule, Haskell County, Texas.
Cause No. 11,260. Styled: Haskell County Appraisal District v. Paulina Carmack, Deceased. Legal description: 5. West Half of Lot 13, Lot 14, Block 8, Highland Addition to the City of Haskell, Haskell County, Texas.
Cause No. 11,262. Styled: Haskell County Appraisal District v. R.D. Lewallen, Deceased. Legal description: 6. North 8' of Lot 2, South 25' of Lot 3, Block 1, Baldwin #2 Addition to the City of Haskell, Haskell County, Texas.
Cause No. 11,264. Styled: Haskell County Appraisal District v. Joseph W. Smith. Legal description: 7. Lot 10, 11, Block "B," McConnell, #85 Addition to the City of Haskell, Haskell County, Texas.
Cause No. 11,271. Styled: Haskell County Appraisal District v. Joseph Johnson, Deceased. Legal description: 8. Lot 1, Block 43, Frisco Addition to City of Haskell, Haskell County, Texas.
Cause No. 11,273. Styled: Haskell County Appraisal District v. Gena Woodard. Legal description: 9. Lot 5, 6, Block 9, Brown & Roberts Addition to the City of Haskell, Haskell County, Texas.
Cause No. 11,308. Styled: Haskell County Appraisal District v. Emma L. McCown Clopton. Legal description: 10. Lots 5, 6, Block 2, A.B. Carothers Addition to the City of Rochester, Haskell County, Texas.
Cause No. 11,309. Styled: Haskell County Appraisal District v. Marvin Franklin Jones. Legal description: 11. Lot 13, Block 40, Original Town Addition to the City of Rule, Haskell County, Texas.
and to me, as Sheriff, directed and delivered, I will proceed to sell, at 10:00 o'clock a.m. on the 4th day of April 2006, which is the first Tuesday of said month, at the South door of the Courthouse of Haskell County, in the City of Haskell, Texas.
Levied on the 8th day of March, 2006, as the property of said defendants, to satisfy the judgment rendered in the above styled and numbered cause, together with interest, as 12 percent per annum, and all costs of suit in favor of each jurisdiction.
"ALL BIDDERS MUST NOW DISPLAY PROOF OF COMPLIANCE WITH 34.015 OF TEXAS TAX CODE."
Given under my hand this 8th day of March, 2006.
David Halliburton
Sheriff, Haskell County, Texas 11-13c

This Week's Devotional Message:

FAITH WILL TEACH YOU HOW TO PRAY

A prayer is intended to be a beautiful communion with the Almighty, but we sometimes turn it instead in to a request for some material gain; often of doubtful benefit. To do so is to dishonor God by assuming that He is not already aware of your needs. So go to your church this Sunday and pray for His guidance to help you become a better person. And, instead of attempting to give God information, just thank Him for what you already have and reaffirm your trust in His infinite wisdom in knowing what is really best for you.



ATTEND CHURCH THIS SUNDAY

HASKELL

East Side Baptist Church
Danny Manross, pastor
Sun. 9:45 a.m., 11 a.m., 6 p.; Wed. 7 p.m.
600 N. 1st East, Haskell

Christian Church
Dusty Garrison, minister
Sun. Morn. 9:45 a., 10:45 a., 6 p.m.; Wed. 7 p.m.
107 N. Ave. F, Haskell

Church of God
Bruce Ray, pastor
Sun. 10 a.m., 11 a.m., 6 p.m., Wed. 7:00 p.m.
714 North First East, Haskell

Trinity Lutheran Church
Ron Rennegarbe, pastor
Sunday School 9:30 a.m., Worship 10:30
Hwy 380 East, Haskell

Iglesia Bautista El Calvario
Art Flores, Interim pastor
Sun. Morn. 9:45 a., 10:45 a.m., 5 p.m.; Wed. 7 p.m.
607 S. 7th, Haskell

First United Methodist Church
Rev. Daniel Echols, pastor
Sun. Morn. 9:45 a.m., 10:50 a.m. 6 p.m.; Wed. 6 p.m.
201 N. Ave. F, Haskell

First Assembly of God
Rev. J.C. Amburn
Sun. Morn. 9:45 a., 10:45 a.m., 6 p.m.; Wed. 7 p.m.
1500 N. Ave. E, Haskell

St. George Catholic Church
Father George Roney
Sat. Mass 7 p.m.; Sun. Morn. 9:00 a.m.
901 N. 16th, Haskell

Church of Christ
Jim Yates, minister
Sun. Morn. 9:30 a.m., 10:30 a.m., 6 p.m.; Wed. 7 p.m.
510 N. Ave. E, Haskell

First Presbyterian Church
Kelly Pigott, interim pastor
Sun. Morn. 9:30 a.m.
306 N. Ave. E, Haskell

Trinity Baptist Church
Tony Grand, pastor
Sun. Morn. 10 a., 11 a., 6:30 p.m.; Wed. 6:30 p.
114 S. Ave. D, Haskell

Hopewell Baptist Church
Sun. Morn. 9:30 a.m., 11:00 a.m.; Wed. 7 p.m.
908 N. Ave. A, Haskell

Greater Independent Baptist Church
Sun. Morn. 9:30 a., 11:00 a., 6:30 p.; Wed. 7 p.
301 N. 3rd St., Haskell

New Covenant Foursquare
Bill and Renee Glass, pastors
Sun. Morn. 10 a.m., 11 a.m., 6:30 p.m.; Wed. 7 p.
200 S. Ave. F, Haskell

Mission Revival Center
Rev. William Hodge
Sun. Morn. 10 a.m., 11 a.m., 6 p.m.; Tues. 6 p.m.
1600 N. Ave. B, Haskell

First Baptist Church
Greg Gasaway, pastor
Sun. Morn. 9:45 a., 10:55 a., 6 p.m.; Wed. 7 p.m.
301 N. Ave. E, Haskell

Church in the Park
Rev. Tim and Suzann Townsend
Sun. Morn. 10:30 a.m. Wed. 7 p.m.
Gazebo or Pavillion

Cornerstone Fellowship Baptist Church
Dr. Larry Nail, pastor
Sun. 9:30 a.m. 10:45 a.m., 6 p.m.; Wed. 7 p.m.
1600 N. First St., Haskell

Cross of Christ Fellowship
Joe and Loretta Stulir, pastors
864-5404
Sun. 10:30 a.m.
455 CR 410, Haskell

WEINERT

First Baptist Church
J. C. Baker, pastor
Sun. Morn. 10 a.m., 11 a.m., Wed. 7 p.m.
Weinert

Weinert Foursquare Church
Rev. Robert Harrison
Sun. Morn. 10 a.m., 11 a.m. Wed. 7 p.m.
Weinert

ROCHESTER

Church of Christ
Steve Willis, minister
Sun. Morn. 9:45 a., 10:45 a., 6 p.m.; Wed. 6 p.m.
West on Main Street, Rochester

First Baptist Church
Jim Davis, pastor
Sun. 11:00 a.m., 6 p.m.; Wed. 6:00 p.m.
500 Main, Rochester

Union Chapel Baptist Church
Clovis Dever
Sun. Morn. 9:45 a., 10:45 a., 6 p.m.; Wed. 7 p.m.
Rochester

Faith Chapel of Rochester
Katherine Byrd, minister
Sun. Morn. 10 a.m., 11 a.m., 7 p.m.
Hwy 6, Rochester

First United Methodist Church
Rev. Daniel Echols, pastor
Sun. Morn. 9:00 a.m., 11:00 a.m.
Rochester

SAGERSTON

Sagerton Methodist Church
Terry O'Rear, pastor
Sun. Morn. 9:45 a.m.
Sagerton

Faith Lutheran Church
Deborah Nissen, pastor
Sun. Morn. 9:15 a.m., 10:30 a.m.; Wed. 7 p.m.
Sagerton

RULE

First Baptist Church
Josh Stowe, pastor
Sun. Morn. 9:45 a., 11:00 a., 5 p.m.; Wed. 7 p.m.
1001 Union Ave., Rule

Primitive Baptist Church
Dale Turner Jr., pastor
First & Third Sundays 10 a.m.
Corner of 8th & Robins, Rule

Church of Christ
John Greeson, minister
Sun. Morn. 9:45 a., 10:40 a., 6 p.m.; Wed. 7 p.m.
811 Union, Rule

First United Methodist Church
Terry O'Rear, pastor
Sun. Morn. 8:30 a.m.
1000 Union Ave., Rule

Primera Iglesia Bautista
Alfa y Omegas
Manuel Marin, pastor
Sun. Morn. 10 a., 11:00 a., 5 p.m.; Wed. 6 p.m.
500 Elm Street, Rule

Sweet Home Baptist Church
Bill Trice, pastor
Sun. Morn. 11 a.m., 5 p.m.; Wed. 5 p.m.
Gladstone Ave., Rule

West Bethal Baptist Church
Rev. Robert Sweet
Sun. Morn. 10 a., 11 a., 8 p.m.; Wed. 7:30 p.m.
300 Sunny Ave., Rule

PAINT CREEK

Paint Creek Baptist Church
Sun. Morn. 10:00 a.m., 11:00 a.m., 6 p.m.
Paint Creek

O'BRIEN

O'Brien Baptist Church
Jim Reid, pastor
Sun. 9:45 a., 11 a., 5 p., 6 p, Wed. 6 p.m.
O'Brien

THE DEPARTMENT of Family and Protective Services has an opening for a CPS Specialist II in Haskell, Texas. The position performs advanced social work related protective services, intake child abuse and/or neglect investigations. Monthly salary range is \$30,117.00 to \$32,164.96. Minimum qualifications: Graduation from an accredited four-year college or university. Knowledge of child development, family dynamics, child protective services policy and procedures, community resources and computer skills preferred. Please apply on-line at <http://www.dfps.state.tx.us/ComeWorkForUs/apply.asp>. Refer to Requisition #23285. Only State of Texas Applications will be accepted. Closing date: 3/31/2006. EO/AA/VR Employer. 12c

Public Notices

BID NOTICE
Aspermont Small Business Development Center, Inc. is accepting invitations to bid for the 2006 Comprehensive Energy Assistance Program (CEAP) in the Heating and Cooling component. Bidders must be qualified to assess, as well as, repair, replace or retrofit central units, window units and all other major heating and/or cooling appliances for individuals who qualify. Counties to be served include: Haskell, Jones, Kent, Knox, Stonewall and Throckmorton. To request a bid package, please contact Wilda Giles at 940-989-3538 or 800-722-0137 or reply

Your ad in the Classifieds puts the bite on the right buyer for most anything you have to sell. Call today and we'll help you pounce real teeth into your message.

The Haskell Free Press
940-864-2686

SANTA ROSA Telephone Cooperative INC.

~ Established in 1951 ~
Representatives of SRTC will be in Munday at the Chamber of Commerce at 121 E. B St. Thursdays and Fridays from 9:30 a.m. until 3 p.m.
Questions? Call 889-1125

Sonic Drive-In
1402 N. Ave. E
864-8533
Managers: Leon & Carolyn Herring

Steele Machine
Hwy. 280 • 864-2208

Modern Way Food Store
1202 N. Ave. E • 864-3763

Smitty's Auto Parts
107 N. 1st East • 864-2607

HANSON PAINT & BODY SHOP
207 S. 1st • 864-3631
Professional Auto Body Repair
Glass Installation • 24 Hour Wrecker Service

Rule Co-op Gin & Elevator
301 Adams • Rule • 997-2421

Rice Springs Care Home, Inc.
1302 N. 1st • 864-2652
Medicare • Medicaid • Therapy
Committed To Excellence In Service

Attend Church This Sunday

The Haskell Free Press
"The People's Choice"

420 N. First Haskell, Texas
940-864-2686

Serving Haskell County Since 1886



864-2686

Shop The Haskell Free Press CLASSIFIEDS

ALL DEADLINES MONDAY 5 P.M.



864-2686

For Sale

BRANGUS: March 25th Annual WTBBBA Sale at Abilene Auction. Reg. bulls and females, commercial females and replacement heifers. Tommy Milliom 325-698-7014. 12p

WILD HORSE Trading Post is your RADA Cutlery dealer. We're a cut above the rest! Come see our selection! 12-14c

FREE PUPPIES: 2 males, 4 females. Border collie, Blue heeler mix. Call 940-673-8362. 12c

MARY KAY has something for everyone. From everyday care to special gifts. Mary Kay offers something for everyone in the family. Call or visit me online to find out about our complete product line and receive a free facial. 25% off initial order. Stephanie Trowbridge, Beauty Consultant. www.MaryKay.com/StephanieTrowbridge. 325-721-1906.

Miscellaneous

HOUSE LEVELLING and foundation repair. No payments until work is satisfactorily completed. David Lee & Co. 325-675-6369. 1-888-486-8588. 6tfc

FREE ADULT COMPUTER classes provided by 21st CCLC Haskell County Library. Every Tuesday from 5:30 p.m. to 7:30 p.m. For more information contact Amanda Martinez at 325-721-5903 or Crystal Trotter at 325-721-5904. 10-19c

FREE PARENT NURTURING classes presented by David Louthridge, Texas Dept. Juvenile Corrections, Haskell Housing Authority Community Room. Beginning Mon., March 13, continuing every Monday through April 17. Snacks, door prizes and childcare for ages 3 and up will be provided. Certificates will be awarded upon completion of class. For more information contact Amanda Martinez at 325-721-5903 or Crystal Trotter at 325-721-5904. 10-14c

You know you're getting older - if you turn out the light for economic rather than romantic reasons. Save on Ashley furniture during our Factory Co-operation sale. We still offer free delivery and small town personal service. Kinney Furniture in Stamford. 325-773-2232. 12c

OWNER WILL FINANCE

Easy terms.
1400 N. Ave. F
2 bedroom, 1 bath. 1 carport. Sunroom. Small mother-in-law quarters.
Call Milton at
806-790-0827

EXPERT AUTO WORK

REASONABLE RATES

See us for all your auto mechanic needs. 20 years experience. We do it right the first time. 117 North Ave. E • Haskell

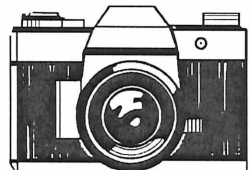

Photos and Photo Pin Buttons

Available upon request.
Sports Athletes
Other Activities also.
Contact
Bill Blankenship
940-864-3535

Garage Sale

MOVING SALE: Everything must go. Clothes, scrubs, washer, weedeater, leaf blower, yard tools, Christmas items, two stereos, books and many misc. items. Sat., March 25. 8 til 7 400 N. 3rd. 12c

YARD SALE: Sat., March 25. 8 a.m. til 4 p.m. 1408 N. Ave. B. 12p

Jobs Wanted

WILL DO ironing. Mixed \$12 per dozen. Western shirts and Levis \$1.50. 864-6127. 12p

NEED YOUR car washed. Call Jimmy Lee. 25 years experience. 864-6127. 12-13p

For Rent

FOR RENT: Furnished rooms for rent. Nightly, weekly. Call Lone Star Lodging 864-2238. 21tfc

Dodson Concrete Construction

Commercial - Residential
David Dodson
704 N. Ave. F • Haskell
940-864-2038
Over 20 Years in the Business
FREE ESTIMATES

Real Estate

FOR SALE: Remodeled, brick 3 bedroom, 2 bath, CH/A, water well, large lot. 1203 N. Ave. L. Call Jolanda. 864-2604. 49tfc

FOR SALE: 160 acres irrigated farm land in northeast Knox County. 940-658-3390. 7tfc

OWNER FINANCE: 502 N. 2nd, Haskell. 3 bedroom, 2 bath. \$27,500. Easy terms. Call 325-893-1973. 12-13c

OWNER FINANCE: 702 12th St., Rule. 3 bedroom, 2 bath. \$23,950. Easy terms. Call 325-893-1973. 12-13c

OWNER FINANCE: 1007 N. Ave. D, Haskell. 2 bedroom, 1 bath. \$15,975. Easy terms. Call 325-983-1973. 12-13c

Shop Haskell First

I BUY HOUSES

Quick cash and closing on homes \$25,000 or less.
Call Jim at
325-518-8128

Help Wanted

HELP WANTED: Starting pay \$8.75 per hour. Full benefit package after 90 days. Blue Cross/Blue Shield, dental, vision, life insurance, disability, flexible spending account, employee assistance programs and 401K plan. High school diploma/GED required. No criminal record. Affordable housing, great school system and we can offer couples the same days off and same shift. Transportation may be available from certain locations. Apply in person at The Geo Group, Inc. Dickens County Correctional Center, 2637 FM 621, Spur, Texas 79370. For information, call 806-271-3421. EOE. 12-13c

Help Wanted

LOOKING FOR A JOB in healthcare? It is now law that you must have the Hepatitis B vaccine prior to starting school. The vaccine consists of 3 injections over 4 months. If you are planning to go to school for any healthcare profession, you need to get your Hepatitis B vaccine. It is never too early. Contact your physician, health department or school for more information. Munday Nursing Center. 940-422-4541. 11-13c

HELP WANTED: Experienced cooks and waitresses. Apply in person. 1006 S. Ave. E. Red Rooster Restaurant. 11-12c

Help Wanted

RICE SPRINGS Care Home is making a difference. We are taking applications for LVNs and CNAs. Contact Melissa at 864-2652. 12c

GIBSON CARE Center, Aspermont needs CNAs for all shifts. Call Melissa Prew, ADON at 940-989-3526. E.O.E. 9tfc

INSTRUCTORS NEEDED for 21st CCLC after school program. Varied hours from 5 to 15 per week, \$7 to \$12 an hour. Previous experience working with children a plus. Contact Michelle Parker at 325-672-8544. 10-12c

Help Wanted

HELP WANTED: Helper wanted to work Sat. and some Sun. with dog kennel. \$6 per hour starting. 940-996-6025 evenings only. 11-12p

CNA INSTRUCTOR needed. Vernon College is looking for an instructor to teach CNA classes in Munday. Candidate should be an RN or LVN with current Texas License and experience in teaching adults. Please contact Steve at Munday Nursing Center 940-422-4541 or Michelle at Vernon College 940-696-8752 ext. 3211.

RULE 2 BR RENT TO OWN

Corner lot with trees. Needs TLC.
Call Jim at
325-518-8128

Nanny Plumbing, Inc.

301 S. Ave. E • Haskell
940-864-3043
Sales and Service for Residential Plumbing and Heating/Cooling, Pump Installer and Sprinkler Systems.
License numbers available upon request.

The youth of Trinity Lutheran Church is thankful for those of you who supported the catfish dinner on Feb. 26. Enough money was raised to send eleven young people to church camp this summer.

LANGFORD ROUSTABOUT SERVICE

SCOTT LANGFORD
Roustabouts
Backhoes
Winch Trucks
Dump Trucks
Welders
Specializing In:
Oilfield Repair,
Maintenance & Construction
Mobile: 940-256-0535
Office: 940-864-3490
Home: 940-864-2565
8348 N. Hwy. 277
Haskell, Texas 79521

For Your Sheet Metal Work

Water Storage Tanks
All Kinds of Metal Duct Work
See or call:
Guinn Sheet Metal & Plumbing
940-658-3341 L.C. Guinn Knox City, TX

NOW OPEN GreenScape Garden Center

502 N. Ave. B • 940-864-2086
Tues.-Sat. 9 a.m. to 6 p.m.
Sunday 1 to 5 p.m.
Hanging Baskets, Flowers, Vegetables, etc.

Texas Boll Weevil Eradication Foundation

NOW HIRING!
Seasonal Positions Available
Field Technician
Team environment, outdoor work. Must be at least 18 years old. Must have valid driver's license and be insurable under the Foundation's fleet insurance policy. No experience necessary. Ag background helpful.
For more information, apply in person:
Colorado City Haskell North Abilene Munday
2125 S. Hwy. 208 1201 N. 1st 3062 FM 3034 621 E. Main St.
Olney Rotan Snyder Stamford
Olney Mun. Airport 871 Hwy. 70 N 711 25th St. 1504 Lake Dr.
800-657-9528
www.txbollweevil.org
Pre-employment drug testing required.
Equal Opportunity Employer/Drug-Free Workplace

Haskell County REALTY

610 MAIN STREET, ROCHESTER. Great deal. 2 bedroom, 1 bath. Brick home. Nice storage. Carport. Fenced yard. Corner lot. Priced to sell.
1206 N. AVE. J. 3 bedroom, 2 bath. Large two car garage. Fenced. Corner lot with water well. \$59,900.
206 N. AVE. M. 3 bedroom, 2 bath. Fenced yard with dog run. \$39,900.
1104 N. 8TH ST.: Newly remodeled, 4 bedroom, 2 bath. Beautiful brick home. Large open living area. Enclosed sunroom. Fenced backyard with water well. Many more amenities.
BRAND NEW HOME: 3 bedroom, 2 bath. Call for details.
13 AVE. K EAST: Immaculate home. 3 bedrooms, 3 baths. Large living area. 104 N. AVE. M. 2 bedroom, 1 bath. Open kitchen and dining room. 1 car garage. Fenced backyard. Priced to sell.
75 ACRES approximately 7 miles from Haskell off of FM 618 South in southeast Haskell County. 25 acres cultivated. 50 acres pastureland. One tank. City water availability.
103 N. Ave. E
940-864-2665
1-800-658-6342
or call
Bridget or Chan Guess 864-6142
Hess Hartsfield, Broker 864-2004

"I HAVE A HOUSE AND TWO CARS. IS THERE SUCH A THING AS ONE-STOP INSURANCE SHOPPING?"

YES. CALL ME ABOUT OUR HOME AND AUTO DISCOUNTS.

CHAN GUESS
P O BOX 617
HASKELL
(940) 864 2665

P.S. Call or stop by for a free quote



Discount and insurance offered only with select companies and subject to availability and qualifications. Discount amount may be lower. Allstate County Mutual Insurance Company and Allstate Texas Lloyd's. Irving, TX © 2003 Allstate Insurance Company.



HASKELL: 1002 S. Ave. J. 3 bedroom, 2 bath. 2.29 acres +/- . House has been updated. Guest quarters.
HASKELL: 1005 N. Ave. I. 3 bedroom, 2 bath. House has been updated. CH/A, like new. Very nice home. 1700 sq. ft.
ROCHESTER: 709 Main. 3 bedroom, 2 bath. House built in 2002. 1968 sq. ft. Marble-like tiled entry. Crown molding. Built-ins in office and master bedroom. This is an absolute must see.
ROCHESTER: 405 Fifth Ave. 3 bedroom, 1 bath, brick home. Priced to sell.
4404 South Clack ~ Abilene, Texas 79606
Office 325-698-3326
Home 940-864-2744 ~ Cell 940-864-8660
Visit us at Web site www.DeanRE.com

RIKE REAL ESTATE

Mary Rike, Broker John Rike, Agent
411 1/2 S. First Street
Haskell, Texas 79521
940 864 2411 940 864 2332
mrike@dtnspeed.net
www.rikerealestate.com

7 AVE. K EAST. 3-2-2. Large den plus living room, large kitchen with built-in appliances, utility room, fireplace, C/HA, covered patio with great east view, cellar, well and sprinkler system.

1507 N. AVE. F. Large home in immaculate condition. Property has three bedrooms, living room and upstairs den, some knotty pine paneling with beautiful hardwood floors, utility room, C/HA, attic storage, cellar and much more.

WEINERT. 304 S. LEAVITT. Nice two bedroom, one bath with large living, dining and kitchen. Owner has recently updated and is finishing trim and door facings and paint. Home has C/HA, dishwasher and utility room. **MUST SELL. FURTHER REDUCED TO \$20,000 WITH BUYER PAYING CLOSING COST.**

Come by Rike Real Estate for a complete list.

Never a Buyer's Premium
 "Large Enough to Serve you... Small Enough to Care"
Lone Star Auction & Appraisal Company
4278B Bus Hwy 287 J, Iowa Park, Texas 76367
940-357-9420 or 940-851-7355

NOW SERVING TEXOMA, THE ROLLING PLAINS AND THE TEXAS PANHANDLE.
ALL TYPES OF AUCTIONS AND EQUIPMENT APPRAISAL
CONSIGN NOW!! Sell your tractors, equipment, cars, trucks, and tools through the competitive bidding process at the KNOX COUNTY FARM & RANCH AUCTION located at the O'BRIEN GIN YARD, APRIL 22, 2006

FOR MORE INFORMATION ON UPCOMING SALES, CONSIGNING ITEMS, HOLDING A PERSONAL SALE, OR BEING ADDED TO OUR MAILING LIST PLEASE CONTACT LONE STAR AUCTION & APPRAISAL AT 940-357-9420 OR EMAIL US AT lonestarauctionco@yahoo.com. Visit our website www.texasauctionguide.com

Michael J. Burnett, Auctioneer #15221
Associate Auctioneer Tommy Key #16052
Area Rep. David Phillips 940-733-3461



VARSITY TRACK TEAM—Members of the Maidens track team are, l-r, Jasmine Thomas, Hope Reid, Mollie Agraz, Hanna Wallace, Stephanie Grand and Vickie Armente. Photo by Bill Blankenship

Commissioner's Court report

The Haskell County Commissioners' Court met in regular session, Mar. 13.

After discussion, no action was taken on the Haskell Volunteer Fire Department's request for a lap top computer and a Global Positioning System for the brush truck.

Bob Earles and Twain Mickler met with the court to discuss assistance in tearing down homes at the lake.

The County Treasurer's monthly report was accepted. County Treasurer, Willie Faye Tidrow, presented a report of the Experienced Citizens Center.

Approval was given for Community Services workers to set up chairs at the Civic Center on Mar. 27, at 2:00 p.m.

Discussion of long distance service was tabled.

The court was in agreement to help with serving the Senior Citizen Banquet, Sun., April 2.

A motion was approved for the resolution designating the week of Mar. 12-18, as Home Education Week in Haskell County.

Approval was given for a five-year renewable contract with Union Mountain Telcom at \$150.00 per month to be increased 3% yearly.

A motion was approved to contribute, along with other entities, to the purchase of a new ambulance for fiscal year 2006-07.

STAR STOP

706 N. 1st • Haskell • 864-2062

Beef-n-Bean Burritos
Bean & Chili Burritos
Chicken Legs
Chicken Wings
Deli Fried Pies



2/\$1

Go Indians!

Calendar

Burn ban issued

A burn ban has been issued for Haskell County. The use of combustible materials in an outdoor environment by any person is prohibited. Combustible materials specifically include, but are not limited to, fireworks, camp fires, welding and any other pyrotechnic material, which in the manner or means of its use could result in a wildfire. The ban will continue until conditions warrant otherwise, stated an order from Haskell County Judge David C. Davis. A person who knowingly or intentionally violates this order commits a Class C misdemeanor, punishable by a fine of up to \$500.

Immunizations

The Texas Dept. of Health in Stamford will hold an immunization clinic Thurs., March 23 at the Haskell National Bank Community Room in Haskell. Clinic times are from 2 to 4 p.m. For more information call 325-773-5681.

Car show-new date

The 10th annual Haskell Fire Department's Car Show has been rescheduled for Sat., April 1 around the courthouse square in Haskell. Entries are \$20. Registration will be held from 8 a.m. to 11 a.m. at the Fire Station. Judging will be at 12:30 p.m. followed by a 3:30 p.m. trophy presentation. Hot Wheel races and a kids tractor pull will be held for the kids. For more information contact Randy Shaw at 864-2023. Vendors wanting booth information should call Lisa Shaw at 864-2686 or 864-2023. Vendor spaces will be available for \$15.

Medical fund

A fund to help with medical expenses has been established at Haskell National Bank for Daniel Guadaluca of Haskell.

Storm sirens

The City of Haskell will test the storm sirens at noon on Fridays.

Old Glory musical

The Old Glory Musical will be held Sat., March 25 at the Community Center in Old Glory. The concession stand will open at 5:30 p.m. and the music will start at 5:30 p.m. For more information call 940-989-2816 or 989-2739.

Story time

Story time will be held at the Haskell Co. Library each Thursday morning at 10:30 a.m. Stories, songs, activities, crafts and story telling by Paula Rennegarbe will be featured for children.

BURN BAN

Tower Drive-In Theatre

Hwy 6 North, Rule - (940) 997-0137

NOW PLAYING:

The Pink Panther - PG
The Hills Have Eyes - R

Show starts at 7:30!

Open Friday, Saturday & Sunday
Adults \$4; Ages 6-12, \$2; 5 and Under Free

I want to take this opportunity to say **Thank You** to the people of Haskell County for re-electing me as your County Judge. I look forward to the opportunity to continue to serve the next four-year term.

A special Thank You to everyone that allowed me to place a sign in their yard or on their property, to those who passed out flyers and cards and to all those who expressed moral support for me during the campaign period.

As your Judge, I will continue to be available to all the citizens. I pledge to you that I will address and attempt to resolve the concerns that were brought to light during the campaign. I will do everything in my power to make all of our Citizens in every part of the County feel they are important and they can and will be heard. If you wish to discuss any issue with me, you will be welcome in my office. Please know you are always welcome to attend any open Commissioner's Court session. If you wish to place an item on the agenda for the Bi-monthly meetings, please call my office to make a request.

I look forward to helping make Haskell County a great place to live and work.

David C. Davis
County Judge

PAID POLITICAL AD BY DAVIS C. DAVIS, CAMPAIGN TREASURER

Weinert, Texas Basic Residential Line Rates

Rates as of 4-01-06

	Single Line	Per Line Multi-Line
Residential Service	\$6.39	\$1.30
Tone Dial	1.21	0.50
Extended Local Calling	3.10	3.10
Expanded Area Service	1.00	1.00
911 service fee	0.50	0.50
FCC subscriber line charge	6.50	7.00
	18.70	13.40
FED USF support (10.9% of FCC SLC)	0.71	0.76
TX USF support (5.65%)	1.03	0.73
TIFF Reimbursement (1.25%)	0.23	0.17
Federal Tax (3.00%)	0.56	0.40
State Tax (6.25%)	1.17	0.84
Total (Monthly)	\$22.40	\$16.30
Total 2-line Service (Monthly)		\$38.70
Enhanced & Custom Feature Discounts		
3 feature discount	(\$1.00)	
5 feature discount	(\$3.00)	
7 feature discount	(\$4.00)	

Local Calling: Haskell, Knox City, Munday/Goree, Rochester, Rule

Weinert, Texas Basic Business Line Rates

Rates as of 4-01-06

	Single Line	Per Line Multi-Line
Business Line	\$16.52	\$11.45
Tone Dial	1.68	1.00
Extended Local Calling (ELC)	6.15	6.15
Expanded Area Service (EAS)	2.65	2.65
911 service fee	0.50	0.50
FCC subscriber line charge	6.50	9.20
	34.00	30.95
FED USF support (10.9% of FCC SLC)	0.71	1.00
TX USF support (5.65%)	1.89	1.72
TIFF Reimbursement (1.25%)	0.42	0.39
Federal Tax (3.00%)	1.02	0.93
State Tax (6.25%)	2.12	1.93
Total (Monthly)	\$40.18	\$36.92
Total 2-line Service (Monthly)		\$77.10
Enhanced & Custom Feature Discounts		
3 feature discount	(\$1.00)	
5 feature discount	(\$3.00)	
7 feature discount	(\$4.00)	

Local Calling: Haskell, Knox City, Munday/Goree, Rochester, Rule



Toll Free Call
1-877-889-1125