

Basketball games

HASKELL
 JV-V G-B vs Hamlin
 Fri., Jan. 6, 4 p.m.
 at Haskell
 JV-V G-B OPEN
 Tues., Jan. 10

PAINT CREEK
 JH vs Rule
 Thurs., Jan. 5, 5:30 p.m.
 at Paint Creek
 JH OPEN Mon., Jan. 9
 JV-V G, V B vs Rule
 Tues., Jan. 10, 5 p.m.
 at Rule

RULE
 JH G-B vs Paint Creek
 Thurs., Jan. 5, 5:30 p.m.
 at Rule
 JV-V G VB vs Guthrie
 Fri., Jan. 6, 5 p.m.
 at Rule
 JVB vs Merkel JV
 Fri., Jan. 6, 4:30 p.m.
 at Rule
 JVG vs Benjamin JV
 Fri., Jan. 6, 5 p.m.
 at Benjamin
 Rule JH G-B Tournament
 Sat., Jan. 7
 JV-V G VB vs Paint Creek
 Tues., Jan. 10, 5 p.m.
 at Rule

Calendar

Wildfire proclamation

In a proclamation issued Dec. 30, Haskell County Judge David Davis declared a state of disaster for Haskell County, which has resulted from the potential threat of wildfires due to drought and adverse weather conditions.

The purpose of the order is the mitigation of the public safety hazard posed by wildfires during the current drought conditions by curtailing the use of all combustible materials.

Pursuant to the Texas Disaster Act of 1975, relating to Emergency Management, the following regulations will take effect immediately, and will remain in effect until the state of disaster is terminated:

1. The use of combustible materials in an outdoor environment by any person is prohibited.

2. Combustible materials specifically include, but are not limited to, fireworks, camp fires, welding and any other pyrotechnic material, which in the manner or means of its use could result in a wildfire.

In accordance with the local government code, a person who knowingly or intentionally violates this order commits a Class C misdemeanor, punishable by a fine of up to \$500.00.

New price effective

Single issue price for the Haskell Free Press is now 75 cents per copy. Cost for subscriptions in Haskell County are \$25 per year and \$34 per year for subscriptions mailed to addresses out of the county.

GED classes

GED classes are underway at Haskell Elementary, Room 19, 306 S. Ave. G on Mondays and Wednesdays from 3:30 to 6:30 p.m. Testing is required to determine a student's level of knowledge. \$25 scholarships are available for as long as the money lasts. Classes are small and teaching is given on an individual basis.

Fund established

An account to assist the family of Thelma Kilgore, a lifetime caregiver to many, with medical bills and funeral expenses has been established in her memory at Haskell National Bank.

Index

Obituaries Page 2
 Around Town Page 3
 ECC menu Page 3
 Out of the Past Page 4
 Classifieds Page 7

Burn Ban: No camp fires, welding, fireworks or flames

The Haskell Free Press

VOL. 120-NO. 1, ©JANUARY 5, 2006

"The People's Choice"

8 PAGES-ONE SECTION-75 CENTS

Fire destroys downtown business

Haskell's business district Dec. 31 when a fire call went out for Ave. D, located on the east side of Shirley and Don Welch of Weinert. Fire crew were refilling brush



CONNER FIRE—Conner Floral located on the east side of the Haskell square was totally destroyed by an afternoon fire on New Year's Eve. Fire crews from four departments fought ominous looking fire and flames from the roof and ground levels in an attempt to limit the fire to the one business. Firefighters continued into the night keeping vigil on hot spots and occasional flare ups. Other businesses along the east side of the street were affected by smoke damage.

trucks at the fire station upon returning from a wildfire just west of Rule near the river bridge when the call went out at 3:35 p.m.

Upon arrival firemen assessed the building with its already blackened glass windows and determined that the interior was severely damaged preventing an interior attack. Upon entering the building they could see that the fire was located between the ceiling line and below the roof causing the roof and fire to drop inside the business. Safety reasons moved the attack into the defensive mode with firemen concentrating on putting out the fire and preventing the spread of the flames to adjoining businesses and buildings. All of the contents of the floral shop were a total loss.

Circle C Decorating, CellularOne and Boggs and Johnson Furniture Store, all businesses to the south of Conner's, suffered some smoke damage; along with vacant buildings on the north side of the fire. No other businesses or buildings were damaged by the fire.

Four departments responded to a mutual aid call from Haskell firemen. Stamford, Munday and Throckmorton sent men and equipment; Weinert sent men; and Anson responded with their Community Emergency Response Team (CERT) to provide a rest and eating area for the men.

Several local residents also pitched in to help firemen with various duties. Food and drink were provided by local business and individuals and the Anson CERT. Fire Chief Bill Steele expressed his and the department's appreciation to all who helped in any way.

Firemen continued to watch the site for flare ups throughout the night. Some hot spots were extinguished during the day Jan. 1. High winds fanning any embers were a constant worry for the department.

New Year's Day brought at least one wildfire call east of town on FM 266 and a grass fire at N. 4th St. and Ave. B that threatened a vacant house.



WELCOME REST—Exhausted Haskell firemen take a break from the New Year's Eve fire to have a sandwich and a drink served by the Anson Community Emergency Response Team. Firemen expressed their thanks to all who provided drinks and food for them while they were working the Conner Floral fire. Pictured clockwise are Haskell firemen, Randy Shaw, Mathew Cunningham, Bill Smith, Felix Rodriguez and Bill Steele.

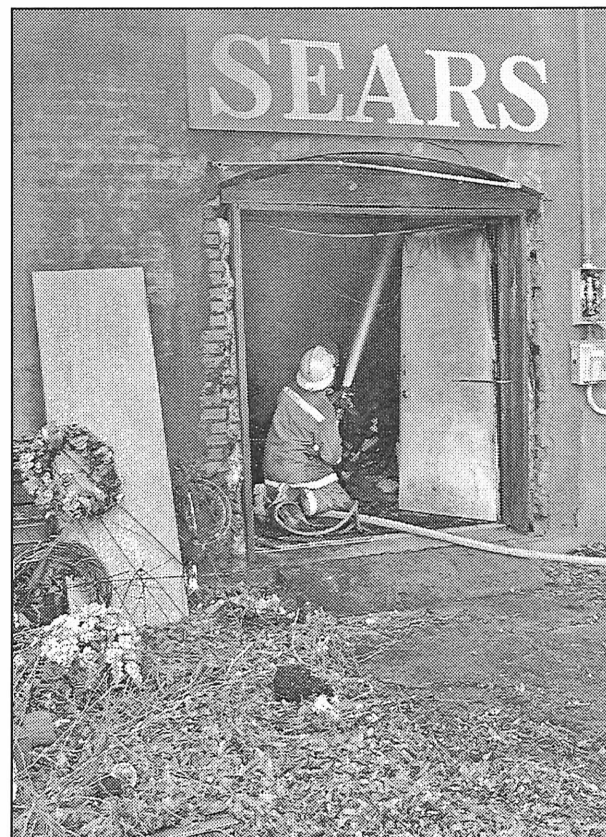

ATTACK FROM BACK ENTRANCE—Firemen continue to spray water on flames from the fallen roof at the back entrance of the Conner Floral building. Floral sprays seem to mark their sympathies at the loss of the business.

FOR NEWS ITEMS OR TO SUBSCRIBE, CALL 864-2686

Donations accepted for flood victims

The Haskell Ministerial Alliance Box 441, Haskell, Texas 79521. is collecting monetary donations for local flood relief. 100% of these donations will go directly to help the local flood victims. Donations may be made to P.O.

BURN BAN IN EFFECT

C&S Flooring and Lumber Yard
 105 N. 1st • Haskell • 940-864-3753
 742-4021 Home • 325-338-3048 Cell
 Conrad and Sylvia Saucedo, Owners
 Swine Show Feed 273 and 1148 in stock.
 Now Taking Orders for:
 Show Calf Feeds • Show Goat Feeds • Rabbit Feeds
 Moorglo Horse Pro-Vita-Min Tub
 Proud Paws Dog Food
 MoorMan s Shavings • Pig Feeders
See us for all your flooring needs!
 Kelly Moore Paints, Roofing, Lumber, Insulation, Hardware, Plumbing, Screen Repairs
We can help with all your installation needs!



PLACING A BASKET—Haskell Maiden, Samantha Rodriguez, (#21), puts the ball up for count in the Eula Tournament. Photo by Bill Blankenship

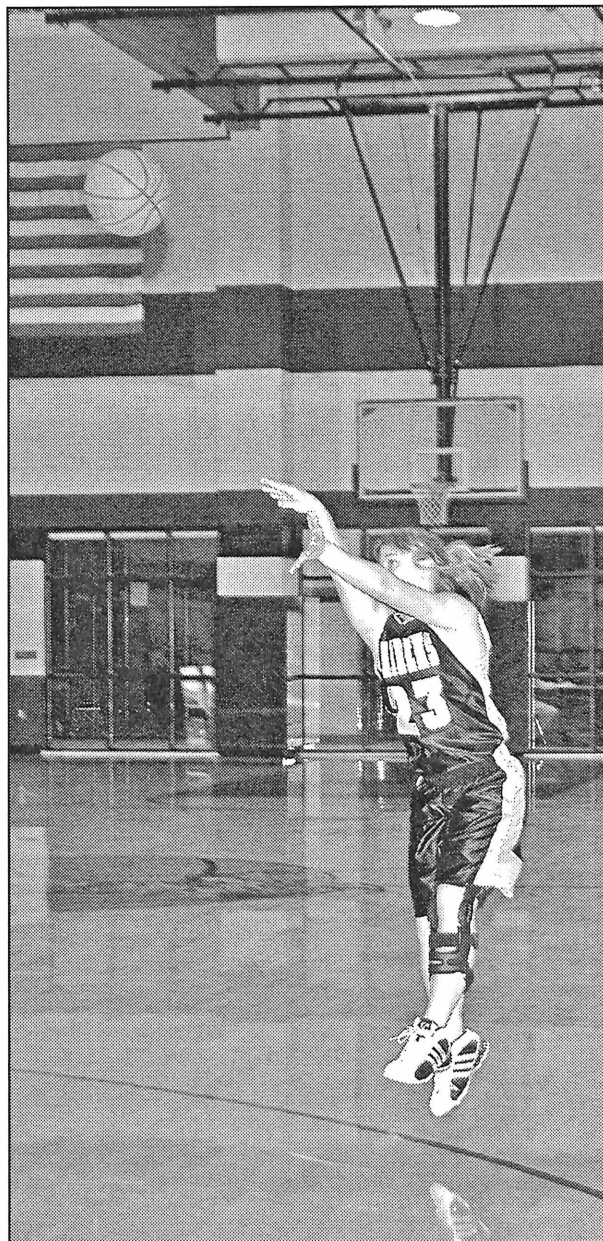

A LEAP TO SCORE—Haskell Maiden, Kerri Newton, (#23), goes up to make points in the Eula Tournament. Photo by Bill Blankenship

HERE'S TO YOUR HEALTH... AT HOME!
 Brought to You By:
Haskell Home Health Agency
 Misty McMeans RN, BSN
 What are the Medicare Admission Requirements for Home Health Care?
 The Candidate should be:
 • a currently enrolled Medicare patient;
 • home bound;
 • needing intermittent skilled nursing or therapeutic services;
 • requiring necessary and reasonable home health treatment of illness or injury;
 • able to reasonably expect that the medical, nursing and social needs can be met by Home Health Care at the candidate's residence.
 Are Medical Equipment and Supplies paid for by Medicare?
 Haskell Home Health can provide assistance in obtaining medical equipment essential to the patient's care from the equipment company of your choice. Specific medical supplies necessary for the patient's care such as catheters and dressing supplies are covered under Home Health Services if essential to enable personnel to carry out the Physician's Plan of Treatment. If you still have questions, contact your physician or Haskell Home Health Agency.
 What questions regarding home care do you have for the nurse? Send your questions to Haskell Home Health Agency, 417 S. First, Haskell, TX 79521 or call 940-864-5074 or 1-877-864-5074.
 HERE'S TO YOUR HEALTH—AT HOME is brought to you by Haskell Home Health Agency providing home care services in Haskell, Knox, Stonewall, Throckmorton and Jones Counties

 Home Care: Keeping Texans Proud & Independent

Burn ban issued

A burn ban has been issued for Haskell County. The ban will continue until conditions warrant otherwise, stated an order from Haskell County Judge David C. Davis.

Fireworks banned

A fireworks ban has been issued for Haskell County. All fireworks are banned except for public displays that are approved by the office of the County Judge. The ban will continue until conditions warrant otherwise, stated an order from Haskell County Judge David C. Davis.

Obituaries

Carolyn (Williams) Pippin



CAROLYN PIPPIN

Funeral services for Carolyn (Williams) Pippin, 79, of Haskell were held Thurs., Dec. 29 at First Presbyterian Church in Haskell with Rev. Kelly Pigott officiating. Burial was in Willow Cemetery under the direction of Holden-McCauley Funeral Home of Haskell.

Mrs. Pippin died Sat., Dec. at her Haskell home.

A devoted member of her church, she served as an elder and

clerk in Sessions at First Presbyterian Church. She was a graduate of the University of Texas and a member of the University of Texas Exes.

Survivors include her daughter, Karin and husband, Joseph Derby of Oklahoma City; two sons, Lee and wife, Lynda Pippin of Aledo and Jim and wife, Julie Pippin of Germany; and six grandchildren. PD. NOTICE

GONZALES CARPET CLEANING
 Carpet Cleaning • Upholstery Cleaning
 Emergency Water Extraction • Expert Floor Care
 Waxing Polishing & Cleaning
 Residential & Commercial
 (325) 773-2667 • (325) 773-2258
 Robert Gonzales
 P. O. Box 929
 Stamford, TX
 79553

Story time

Story time will be held at the Haskell Co. Library each Thursday morning at 10:30 a.m. Stories, songs, activities, crafts and story telling by Paula Rennegarbe will be featured for children.

Storm sirens

The City of Haskell will test the storm sirens at noon on Fridays.

Tree and Seed Sales Haskell Soil and Water Conservation District Windbreak Order

Available Trees	Size	Price
Bare rooted Seedlings:		
Chinkpin Oak	18"	1.25
Shumard Red Oak	18"	1.25
Lacebark Elm	18"	1.25
Russian Olive	18"	1.25
Evergreens (Tube Pack):		
Afghanistan Pine	12"	2.50
Red Cedar	12"	2.50
Italian Stone Pine	12"	2.50
Wildlife Packets:		
QUAIL: Sand Cherry, Aromatic Sumac, Nanking Cherry, Sand Plum		
DEER: Smooth Sumac, Shumard Oak, Soapberry, Mulberry		
TURKEY: Aromatic Sumac, Bur Oak, Hackberry, Black Cherry		
SQUIRREL: Black Cherry, Shumard Oak, Chinkapin Oak, Sawtooth Oak		
4 Species: 25 Each Species = 100 Per Packet		60.00

Due to variables in weather conditions and care required by planter, no guarantee of livability is made. Trees are home site, field, windbreaks and screen and wildlife plantings. Trees are produced by Texas Forest Service

ORDER DUE DATE: FEBRUARY 15, 2006
 Wildlife Packets due February 1, 2006

CALL THE

Haskell Soil and Water Conservation District
 WITH YOUR ORDER AND AVAILABILITY INFORMATION.

ALSO, FOR ALL YOUR

GRASS SEED NEEDS

Home, Farm, Ranch, CRP and Wildlife

Contact Elizabeth at:

940-864-8516 ext. 4

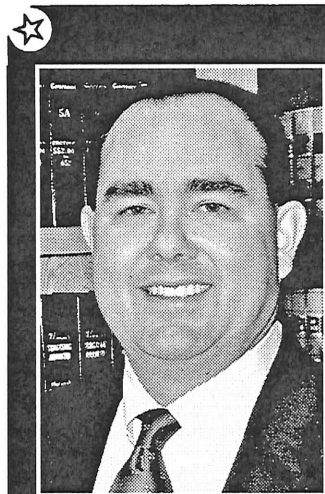

SHANE HADAWAY
 Candidate for District Judge

I am 38 years old and a native of Haskell County. My wife Amanda and I are the parents of three daughters, Carson, age 11, Reagan, age 9 and Hollyn, age 5. I graduated from Haskell High School in 1985, Angelo State University in 1989 and Texas Tech School of Law in 1992. I have served as Haskell County Attorney for the past 5 years and Throckmorton County Attorney Pro Tem for 1 year. I have also served as Haskell City Attorney for 8 years and had a private law practice in Haskell for the past 13 years.

If elected as your District Judge, I will dedicate myself to ensuring that cases in the 39th Judicial District Court are handled efficiently and fairly. I can assure you that I will work hard and give you an honest day's work. Since moving back to Haskell 13 years ago, I have been involved in local and county government, civic organizations, charitable foundations and actively involved in my Church. This involvement, which will continue, gives me a great understanding of the District. Further, I understand that the budgets of the local county governments are stretched. I will work with elected officials, law enforcement and the legal community to ensure that cases are disposed of in a timely manner. I will respect the time of the citizens who appear before the court, and the citizens who are called for jury duty. I will work to ensure that the District Court serves the needs of the citizens of each county in the District. It is my desire to serve all of the constituents of the 39th Judicial District to the best of my ability as your District Judge.

Your vote and support is greatly appreciated.

Political advertising paid for by Shane Hadaway in compliance with the voluntary limits of the Judicial Campaign Fairness Act. Shane Hadaway subscribes to the Code of Fair Campaign Practices. Amanda M. Hadaway, Campaign Treasurer.

Candlelight ceremony unites Short, Buerkle

Mary Jane Short and Nathan Edward Buerkle were united in marriage during a candlelight ceremony Sat., Dec. 17 at First Baptist Church in Rochester. Rev. Truett Kuenstler officiated.

The bride is the daughter of Larry and Linda Short and the granddaughter of Warren and Jane Short, all of Rochester and Bernice Hilliard of Haskell. The groom is the son of Rev. Edward and Sherry Buerkle of Raton, N.M., and the grandson of Darlene Buerkle of Friendship, Wisconsin, and Duane Ross of Las Vegas, Nevada.

Given in marriage by her parents, the bride wore a pearl white duchess satin strapless gown trimmed in deep red. Delicate beading and embroidery adorned the bodice and buttons lined the back as the A-line skirt swept into a detailed chapel-length train.

For something old, the bride wore diamond earrings which belonged to her late great-grandmother, Tennie Mae Short. Something new was her dress and red shoes. She borrowed a diamond necklace from her mother and wore a garter with blue trim.

Bobby O'Neal of Rochester sang "The Wedding Song." The grandparents and parents were seated as organist Susan Turner of Rochester played "O Holy Night."

Maid of honor was Abby Adams of Dallas. Matron of honor was Charli Blakely of Midland. Bridesmaids were Meredith Price of McKinney and Karin Buerkle, sister of the groom, of Hattiesburg, Mississippi.

Honorary bridesmaids and house party attendants were Erika Holmes of Knox City, and Shelby Axtell, Meredith Campbell and Wrenn Harris, all of Lubbock, and Kami Horton of Howe, Micah Black of Amarillo and Mary Belle Turner of Fort Worth. Erika Holmes registered guests and read I Corinthians 13 during the ceremony. Shelby Axtell and Wrenn Harris welcomed guests and distributed programs.

Best man was Manuel Gonzales of Lubbock. Groomsmen were James Blakely of Midland; Ross Short, brother of the bride, of Lubbock; Joey Buerkle, brother of the groom, of Albuquerque, N.M.; and Logan Beaty of Lubbock.

Flower girls were Ainsley and Olivia Hilliard, cousins of the bride, of Fort Worth. Ring bearer was Mitchell Hiddessen of Altus, Oklahoma.

Ushers were Blake Adkins and Dustin Garcia, both of Abilene; Daniel Earle of Knox City, and Marcus Parks of Lubbock.

The bride and groom lit a unity candle as O'Neal sang "The Lord's Prayer."

A reception was held at the Roundtop Gym on the campus of Rochester Junior High School. Red roses and baby's breath adorned the bride's five-tier cake. Serving at the bride's table were Kami Horton and Meredith Campbell.

The groom's table featured a chocolate cake with a three-dimensional Texas Tech "Double T" coming out of the top. Serving at the groom's table were Mykel McGhee of Rochester and Kelli Stumbo of Lubbock.

Donna Byrd decorated the church and gym with assistance from Sharon Brinson, Darryl and Sharon McGhee, Edie and Valerie Strickland, and Jimmy and Gayle White, all of Rochester.

The bride was honored with a lingerie shower Sat., Nov. 12, in the home of Kendra Williams and Krissy Shipman in Lubbock. Also serving as hostesses were Abby Adams and Charli Blakely.

A bridal shower was held Sat., Dec. 3, in the home of Rev. Dolan and Sharon Brinson in Rochester. Hostesses were Modelle Barton, Sharon Brinson, Allene Brown, Donna Byrd, Karen Byrd, Audrey English, Jill Everett, Sandra Fry, Elaine Glover, Sheila Hester, Mary Helen Jenkins, Sammie Loper, Sharon McGhee, Sharon Mullino, Gerri Newberry, Regina O'Neal, Teresa Scoggins, Anna Lou Shaver, Jinx Shaver, Shirley Sloan, Christie Stapleton, Nancy Stewart, Earlene Townsend, Velvet Townsend, Susan Turner and Gayle White.

The rehearsal dinner, hosted by the groom's parents, was held Fri., Dec. 16, in the Fellowship Hall of First Baptist Church.

Sharon McGhee and Charli Blakely also hosted a bridesmaids' luncheon Sat., Dec. 17, in the home of Darryl and Sharon McGhee.

The bride is a graduate of Rochester High School and Texas Tech University and is employed by the Lubbock Chamber of Commerce.

The groom is a graduate of Rochester High School and is pursuing his Doctor of Pharmacy degree from the Texas Tech University Health Sciences Center School of Pharmacy in Amarillo. He is employed by United Supermarkets

Pharmacy.

Following a honeymoon to Playa del

Carmen, Mexico, the couple resides in Lubbock.

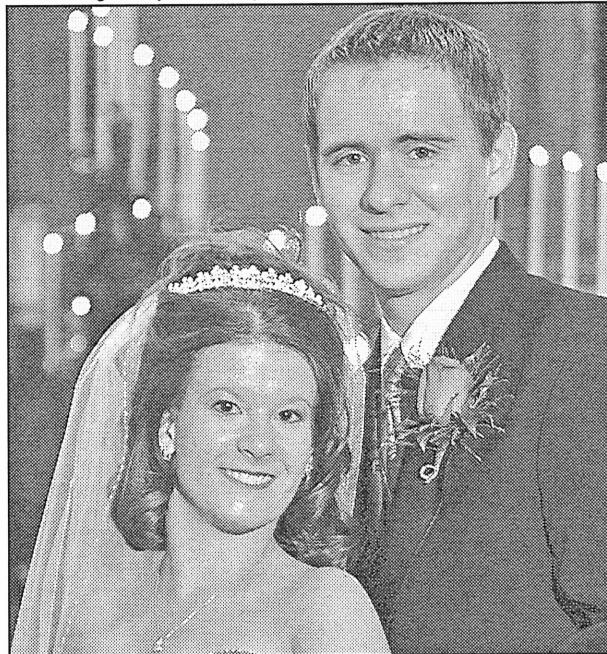

MR. AND MRS. NATHAN EDWARD BUERKLE

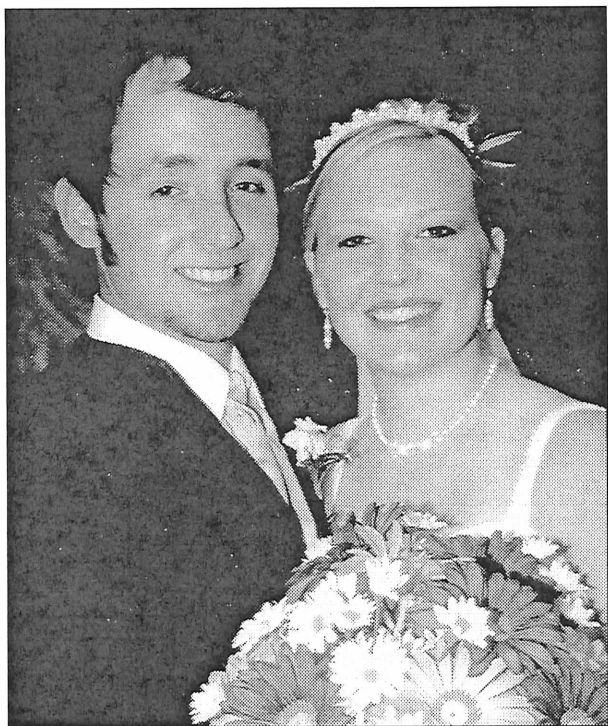

MR. AND MRS. BRET LEWIS

Adams, Lewis wed in Granbury

Mandy Adams, daughter of Brian and Vicki Adams of Haskell, and Brett Lewis, son of Lee and Sue Lewis of Huntsville, were married Nov. 12 at Whispering Creek Ranch in Granbury. Judge Leon Wambsgans officiated.

Given in marriage by her father, the bride wore a satin, spaghetti strap gown with the bodice and straps beaded with pearls, a side drape and beaded front inset. The chapel length train featured a matching beaded inset. Her finger tip veil was set with crystal and pearls, and the tiara was of pearls.

She carried a bouquet of yellow and purple gerber daisies with accents of smaller white daisies. Attached to the bouquet was the bonnet worn home from the hospital by the groom when he was born. Unfolding into a handkerchief, it was a gift for his bride to carry on their wedding day. She also wore a ring belonging to her grandmother, Lucille Adams, and a blue garter made by a family friend.

Matron of honor was Whitney Hise of Vernon. Bridesmaids were Angela Hager of Munday, Lynzie Harlan of Lubbock, Ashlee Hopper of Stephenville, Jade Ward of Goldthwaite and Brittany Bird of Haskell. They wore ruch satin ball gowns with spaghetti straps and a side drape in blue velvet. Each of

them carried a bouquet of yellow and purple gerber daisies with accents of navy blue.

Best man was Ty Lewis of Huntsville, brother of the bridegroom. Groomsmen were Junior Moya of Stephenville, Chris Allman of San Antonio, Nathan Mathis and Schazden Fiest, both of Austin, and Travis Adams of Haskell, brother of the bride.

Ushers were Daniel Miller and Pat Krowl, both of Stephenville, and Nick Lazzaro of San Antonio.

Following the ceremony, a reception was held at Whispering Creek Ranch, featuring a catered meal. Cake and punch were served by Erin Hise of Vernon and Jenny Lewis of Huntsville. A chocolate fountain was available for dipping fresh fruit and cookies. Live music was enjoyed during the meal and at the dance which followed.

The bride graduated from Haskell High School in 2003 and is employed by Stephenville Surgical and Medical Clinic.

The groom graduated from Centerville High School in 2001 and is employed by TB&D Construction Co.

Following a wedding trip to Nassau in the Bahamas, the couple resides in Stephenville.

Carla's Sweet Shop

Lunch Menus for Jan. 11-12. Serving 11-2.
All meals include dessert and drink.

~Wednesday~ Beef Enchiladas, Beans, Rice, Salad	~Thursday~ Fried Chicken, Mashed Potatoes, Green Beans
---	--

507 N. Ave. E • Haskell • 864-2711

Shop Our
AFTER CHRISTMAS SALE

The Carousel Gift Shop

Erlinda Mayfield
Shop with us through lunch!
Open M-F 10 to 5:30. Sat. 10 to 4
Southside of the square
in Haskell
864-2069

Happy New Year!

New
MUSHROOM SWISS BURGER

WITH TWO MOUTH WATERING BEEF PATTIES, TWO SLICES OF SWISS CHEESE, AND MAYO ALL TOPPED WITH OUR SAVORY MUSHROOM SAUCE

\$3.69

SONIC
America's Drive-In™

No Waiting
Call In Orders **864-8533**

Limited Time Only!
Offer good December 1-31, 2005.
Only at participating SONIC Drive-Ins. ©2005 American's Drive-in Corp.

WINTER CLEARANCE SALE

Continues
Buy 1 Pair of Shoes at Regular Price
Get 2nd Pair at
1/2 PRICE
Paying the Price of the More Expensive Pair

All Fall and Winter Clothes
30% to 50% off
Personality-Slipper Shoppe

940/864-2501 • 864-3051
South Side of Square Haskell, Texas

A. Lakewood® Heater Sale!

A. 750/1500 watt Fan/Heater #792/JR	B. 750/1500 Convention Fan/Heater #HPH29
	C. 750/1500 watt Fan/Heater #707

\$16⁹⁹ to \$19⁹⁹

We have a large selection of
Russell Stover Candy

2006 Calendars 30% off REGULAR PRICE	Tylenol Arthritis Pain 80 Gelltabs \$9⁹⁹
--	---

Centrum Silver 60 tablets \$7⁹⁹	Metamucil Plus Calcium 120 capsules \$11⁹⁹
---	---

Bridal Registry
Kristin Cypert
Bride-elect of Russell Bishop

Attention Medicare Customers
If you have your new
Medicare Part D card
bring it to The Drug Store. We'll enter your information into our system and beat the rush!

www.haskelldrugstore.com
Sale Prices good January 5, 6 & 7
Some restrictions apply.

THE DRUG STORE
Haskell • 864-2673

Come Eat with us at
Bud's Cafe

709 E. Main Street
Knox City

Serving 7 days a week
6 a.m. to 9 p.m.

Full menu offered!

Featuring:

Grilled Steaks Thurs., Fri. & Sat.
24 oz. Sirloin for 2: **\$13.95**
10 oz. Ribeye: **\$11.95**
10 oz. New York Strip: **\$10.95**
12 oz. Sirloin: **\$9.50**

Catfish Friday night
All you can eat! **\$7.95**

Call in orders welcome!
658-5100

Bud Conner welcomes you!

Haskell Indians

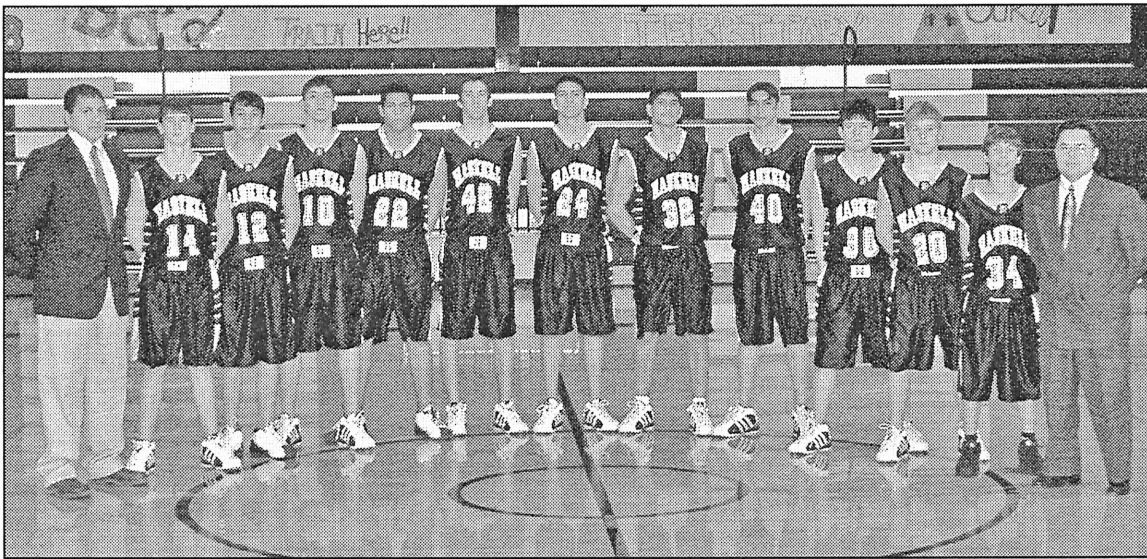

HASKELL INDIANS: L-r: Coach LoLo Martinez, Weston Rutkowski, A.J. Alvarez, Derek Agraz, D.J. McCulloch, Jeremy Sorrells, Augustene Lara, Vicente Castillo, Miquel Chavez, Greg Guzman, Travis Adams, John English and Coach Toby Villa. Photo by Bill Blankenship

Fri., Jan. 6 • 4 p.m.
JV & Varsity Boys vs Hamlin at Haskell

Tues., Jan. 10
JV & Varsity Boys • OPEN

Haskell Maidens

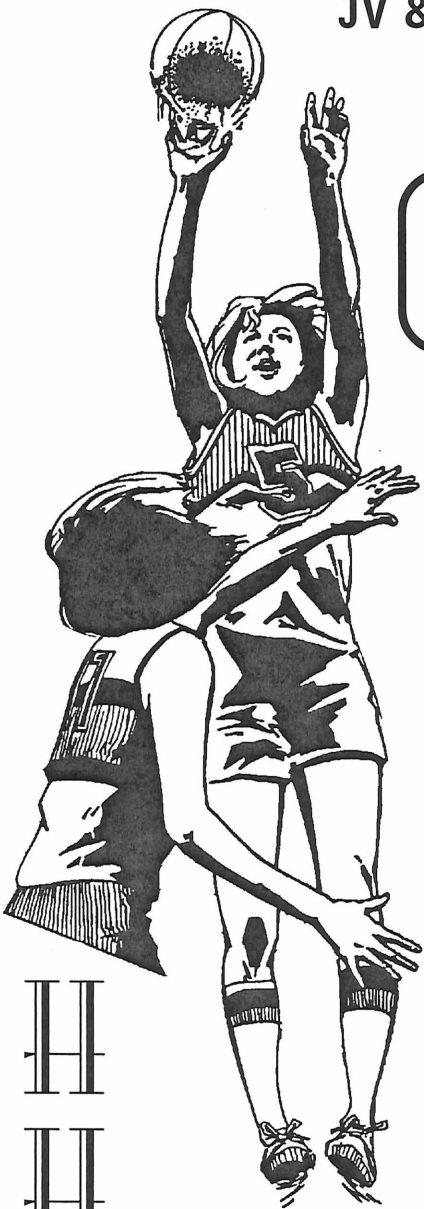

HASKELL MAIDENS: Front, l-r: Mollie McKnight, Jasmine Thomas, Roxanne Chavez and Lindsay Pannell; middle, Kimberly Medford, Lacey Peiser, Samantha Rodriguez and Robbyn Tribbey; back, Victoria Armenta and Kerri Newton. Photo by Bill Blankenship

Fri., Jan. 6 • 6:30 p.m.
JV & Varsity Girls vs Hamlin at Haskell

Tues., Jan. 10
JV & Varsity Girls • OPEN

This Page Sponsored By The Following Indian and Maiden Boosters

Carla's Sweet Shop
Haskell Co-op Gin
Haskell Free Press
Haskell National Bank
Double A Drive Inn
Valor Telecom

Haskell County Insurance Agency
Big Country Electric Cooperative
Santa Rosa Telephone Cooperative
Cecil's Country Meat Mkt. & Grocery
Richardson TrueValue & NAPA Auto Parts
Brian Burgess State Farm Insurance

Hanson Paint and Body
First National Bank
Haskell Save-A-\$
Larned Sales Center
Matlock & Associates
Personality-Slipper Shoppe

Shop Haskell first

Counts Real Estate

"We buy and sell real estate"

David Counts, Broker

Marla Hawkins, Agent
Patsy Gonzales, Agent

940-658-3390

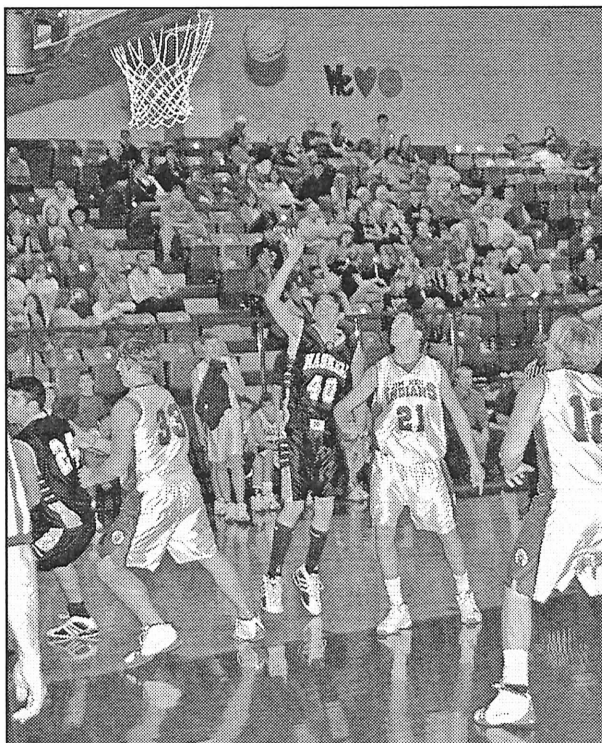

BATTLE OF INDIANS—Haskell Indian, Miquel Chavez, (#40), lays up a ball in the game with the Jim Ned Indians during the Eula Tournament, Dec. 27-29. Photo by Bill Blankenship



TOURNAMENT PLAY—Haskell Maiden, Kimberly Medford, (#15), shoots for a basket in the Eula Tournament. Photo by Bill Blankenship

Jones-Haskell Eye Clinic

Dr. Trussell Thane, O.D.
Therapeutic Optometrist

Appointments Available • Monday through Friday

Dr. Thane provides comprehensive eye care including the diagnosis and treatment of eye disease. Dr. Thane offers complete evaluation for eyeglasses and contact lenses.

Various contact lens packages available.

MEDICARE, BLUE CROSS AND BLUE SHIELD AND FIRSTCARE ACCEPTED.

1501 Columbia • Stamford
325-773-2083

Hours: M.-Th. 8:30 to 5; Fri. 8:30 to 1

This Week's Devotional Message:



LET THE NEW YEAR INTRODUCE A WHOLE NEW WAY OF LIVING

It's only another night, followed by a day the same length as all the others. However, December 31st is an arbitrary dividing line between one year and the next, a part of the necessity for keeping track of time along with the days, weeks and months. We have further drawn attention to it with elaborate revelry, culminating at the stroke of midnight; and for some of us, followed the next day by a state of remorse and determination to mend

our ways. We begin every new year in this manner, with a list of sweeping reforms designed to correct all our faults at once; a task usually beyond human compliance. However, if we would just be sensible about both our actions and our expectations, none of this would be necessary. In fact, a regular trip to our house of worship can be far more effective than all those futile efforts at atonement. Try it and see for yourself.

ATTEND CHURCH THIS SUNDAY

HASKELL
East Side Baptist Church
Danny Manross, pastor
Sun. 9:45 a.m., 11 a.m., 6 p.; Wed. 7 p.m.
600 N. 1st East, Haskell
Christian Church
Dusty Garrison, minister
Sun. Morn. 9:45 a.m., 10:45 a.m., 6 p.m.; Wed. 7 p.m.
107 N. Ave. F, Haskell
New Vision Family Worship Center
Dan Kinjorski, pastor
864-3465
Sun. 11 a.m., 6 p.m.; Wed. 7:00 p.m.
East Hwy 380, Haskell
Trinity Lutheran Church
Ron Rennegarbe, pastor
Sunday School 9:30 a.m., Worship 10:30
Hwy 380 East, Haskell
Iglesia Bautista El Calvario
Art Flores, Interim pastor
Sun. Morn. 9:45 a., 10:45 a.m., 5 p.m.; Wed. 7 p.m.
607 S. 7th, Haskell
First United Methodist Church
Rev. Daniel Echols, pastor
Sun. Morn. 9:45 a.m., 10:50 a.m. 6 p.m.; Wed. 6 p.m.
201 N. Ave. F, Haskell
First Assembly of God
Rev. J.C. Amburn
Sun. Morn. 9:45 a., 10:45 a.m., 6 p.m.; Wed. 7 p.m.
1500 N. Ave. E, Haskell
St. George Catholic Church
Father George Roney
Sat. Mass 7 p.m.; Sun. Morn. 9:00 a.m.
901 N. 16th, Haskell
Church of Christ
Jim Yates, minister
Sun. Morn. 9:30 a.m., 10:30 a.m., 6 p.m.; Wed. 7 p.m.
510 N. Ave. E, Haskell
First Presbyterian Church
Kelly Pigott, interim pastor
Sun. Morn. 9:30 a.m.
306 N. Ave. E, Haskell
Trinity Baptist Church
Tony Grand, pastor
Sun. Morn. 10 a., 11 a., 6:30 p.m.; Wed. 6:30 p.
114 S. Ave. D, Haskell
Hopewell Baptist Church
Sun. Morn. 9:30 a.m., 11:00 a.m.; Wed. 7 p.m.
908 N. Ave. A, Haskell
Greater Independent Baptist Church
Sun. Morn. 9:30 a., 11:00 a., 6:30 p.; Wed. 7 p.
301 N. 3rd St., Haskell

New Covenant Foursquare
Bill and Renee Glass, pastors
Sun. Morn. 10 a.m., 11 a.m., 6:30 p.m.; Wed. 7 p.
200 S. Ave. F, Haskell
Mission Revival Center
Rev. William Hodge
Sun. Morn. 10 a.m., 11 a.m., 6 p.m.; Tues. 6 p.m.
1600 N. Ave. B, Haskell
First Baptist Church
Greg Gasaway, pastor
Sun. Morn. 9:45 a., 10:55 a., 6 p.m.; Wed. 7 p.m.
301 N. Ave. E, Haskell
Church in the Park
Rev. Tim and Suzann Townsend
Sun. Morn. 10:30 a.m. Wed. 7 p.m.
Gazebo or Pavillion
Cornerstone Fellowship Baptist Church
Dr. Larry Nail, pastor
Sun. 9:30 a.m. 10:45 a.m., 6 p.m., Wed. 7 p.m.
1600 N. First St., Haskell
Cross of Christ Fellowship
Joe and Loretta Stulir, pastors
864-5404
Sun. 10:30 a.m.
455 CR 410, Haskell
WEINERT
First Baptist Church
J. C. Baker, pastor
Sun. Morn. 10 a.m., 11 a.m., Wed. 7 p.m.
Weinert
Weinert Foursquare Church
Rev. Robert Harrison
Sun. Morn. 10 a.m., 11 a.m. Wed. 7 p.m.
Weinert
ROCHESTER
Church of Christ
Steve Willis, minister
Sun. Morn. 9:45 a., 10:45 a., 6 p.m.; Wed. 6 p.m.
West on Main Street, Rochester
First Baptist Church
Jim Davis, pastor
Sun. 11:00 a.m., 6 p.m.; Wed. 6:00 p.m.
500 Main, Rochester
Union Chapel Baptist Church
Clovis Dever
Sun. Morn. 9:45 a., 10:45 a., 6 p.m.; Wed. 7 p.m.
Rochester
Faith Chapel of Rochester
Katherine Byrd, minister
Sun. Morn. 10 a.m., 11 a.m., 7 p.m.
Hwy 6, Rochester

First United Methodist Church
Rev. Daniel Echols, pastor
Sun. Morn. 9:00 a.m., 11:00 a.m.
Rochester
SAGERTON
Sagerton Methodist Church
Terry O'Rear, pastor
Sun. Morn. 9:45 a.m.
Sagerton
Faith Lutheran Church
Deborah Nissen, pastor
Sun. Morn. 9:15 a.m., 10:30 a.m.; Wed. 7 p.m.
Sagerton
RULE
First Baptist Church
Josh Stowe, pastor
Sun. Morn. 9:45 a., 11:00 a., 5 p.m.; Wed. 7 p.m.
1001 Union Ave., Rule
Primitive Baptist Church
Dale Turner Jr., pastor
First & Third Sundays 10 a.m.
Corner of 8th & Robins, Rule
Church of Christ
John Greeson, minister
Sun. Morn. 9:45 a., 10:40 a., 6 p.m.; Wed. 7 p.m.
811 Union, Rule
First United Methodist Church
Terry O'Rear, pastor
Sun. Morn. Worship 8:30 a.m.
1000 Union Ave., Rule
Primera Iglesia Bautista
Alfa y Omegas
Manuel Marin, pastor
Sun. Morn. 10 a., 11:00 a., 5 p.m.; Wed. 6 p.m.
500 Elm Street, Rule
Sweet Home Baptist Church
Bill Trice, pastor
Sun. Morn. 11 a.m., 5 p.m.; Wed. 5 p.m.
Gladstone Ave., Rule
West Bethal Baptist Church
Rev. Robert Sweet
Sun. Morn. 10 a., 11 a., 8 p.m.; Wed. 7:30 p.m.
300 Sunny Ave., Rule
PAINT CREEK
Paint Creek Baptist Church
Sun. Morn. 10:00 a.m., 11:00 a.m., 6 p.m.
Paint Creek
O'BRIEN
O'Brien Baptist Church
Jim Reid, pastor
Sun. 9:45 a., 11 a., 5 p., 6 p, Wed. 6 p.m.
O'Brien

Area basketball scores

Girls	Boys
Eula Holiday Classic	Eula Holiday Classic
Haskell 56, Hawley 30	Haskell 46, Bronte 36
Scoring for Haskell: McKnight	Scoring for Haskell: Lara 19,
28, Tribbey 11.	Chavez 15, McCulloch 10.
Haskell 37, Coleman 30	***
Scoring for Haskell: McKnight	Haskell 49, Throckmorton 35
20, Pannell 8, Tribbey 6, Peiser 2,	Scoring for Haskell: Lara 24,
Chavez 1.	McCulloch 10, Chavez 10.
***	Haskell 58, Jim Ned 46
Eastland 45, Haskell 29	Scoring for Haskell: Lara 17,
Scoring for Haskell: McKnight 6,	McCulloch 16, Adams 12.
Tribbey 6.	***
***	Championship Game
Third Place Game	Harper 42, Haskell 35
Cisco 35, Haskell 34	Scoring for Haskell: Chavez 8,
Scoring for Haskell: McKnight 17	Adams 8.

BERNARD E. GODLEY, INC.
TAX SERVICE AND BOOKKEEPING
Specializing in Farm, Ranch & Agri-business
Over 35 Years Experience
940-889-8809
98 Hill Drive • Seymour, Texas
Fax 940-889-4908

TAX PLANNING

Written By
Richard E. Rodgers, CPA



MARK THESE TAX DEADLINES IN RED

Circle these dates on your 2006 calendar if any of the following upcoming tax deadlines apply to you or your business.

- January 17: due date for the fourth and final installment of 2005 estimated tax (unless you file your 2005 return and pay any balance due by January 31).
- January 31: Employers must furnish 2005 W-2 statements to employees. 1099 information statements must be furnished to payees by banks, brokers, and other payors.
- January 31: Employers must generally file 2005 federal unemployment tax returns and pay any tax due.
- February 28: Payors must file information returns (such as 1099s) with the IRS. (March 31 is the deadline if filing electronically.)
- February 28: Employers must send W-2 copies to the Social Security Administration. (March 31 is the deadline if filing electronically.)
- March 1: Farmers and fishermen who did not make 2005 estimated tax payments must file 2005 tax returns and pay taxes in full.
- March 15: 2005 calendar-year corporation income tax returns are due.
- April 17: Individual income tax returns for 2005 are due unless you file for an automatic extension. Taxes owed are due regardless of extension.
- April 17: 2005 partnership returns are due.
- April 17: 2005 annual gift tax returns are due.
- April 17: Deadline for making your 2005 IRA and education savings account contributions.
- April 17: First installment of 2006 individual estimated tax is due.
- June 15: Second installment of 2006 individual estimated tax is due.
- September 15: Third installment of 2006 individual estimated tax is due.
- October 16: Deadline for filing your 2005 individual tax return if you filed for an extension of the April 17 deadline.

Call our office for more information or for assistance with these and other required tax filings.

RODGERS & COMPANY
Certified Public Accountant
20 Southwest Third Street
Hamlin, Texas • 325-576-2356

Sonic Drive-In

1402 N. Ave. E
864-8533
Managers: Leon & Carolyn Herring

Steele Machine

Hwy. 280 • 864-2208

Modern Way Food Store

1202 N. Ave. E • 864-3763

Smitty's Auto Parts

107 N. 1st East • 864-2607

HANSON PAINT & BODY SHOP

207 S. 1st • 864-3631
Professional Auto Body Repair
Glass Installation • 24 Hour Wrecker Service

Rule Co-op Gin & Elevator

301 Adams • Rule • 997-2421

Rice Springs Care Home, Inc.

1302 N. 1st • 864-2652
Medicare • Medicaid • Therapy

Committed To Excellence
In Service

Attend Church This Sunday

The Haskell Free Press

"The People's Choice"

420 N. First
Haskell, Texas
940-864-2686



Serving Haskell County Since 1886



FOUR DEPARTMENTS FIGHT FIRE—Man power and equipment from four fire departments attack and contain a fire at Conner Floral in Haskell Saturday. The fire was prevented from spreading to other buildings due to aggressive fire fighting by the men.

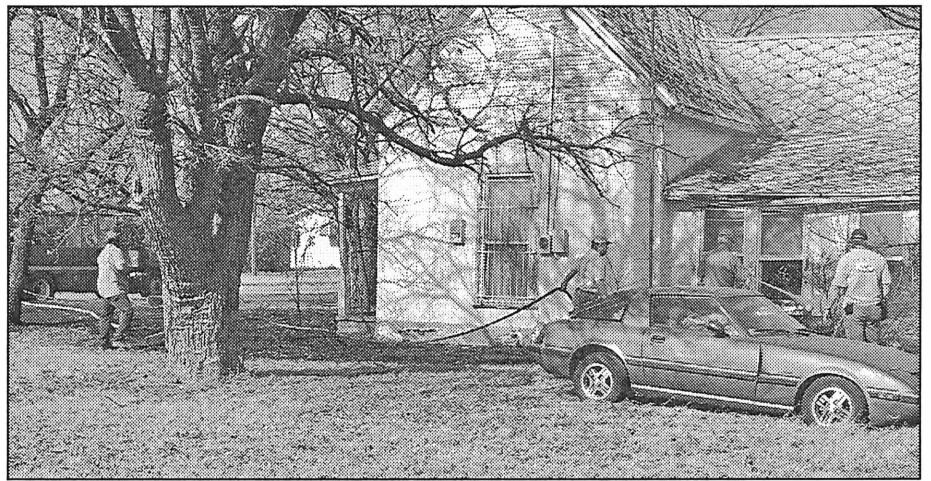

GRASS FIRE—Haskell firefighters were called to N. 4th St. and Ave. B on New Year's Day to extinguish a grass fire. A vacant structure was threatened as tall brush next to the house ignited. Local residents are encouraged to clear tall brush and trash from homes to help protect structures from fire dangers.

Gov. Perry responds to outbreak of wildfires in Texas

Responding to wildfires breaking out across the state, Gov. Rick Perry today ordered the deployment of state firefighting assets and issued a statewide disaster declaration. State and local fire-fighters on Mon., Dec. 26 battled 73 wildfires across the state, mostly in central, north-central and northeast Texas. The wildfire

threat level is expected to remain high for the next 30 days.

"To better ensure our ability to immediately respond to these fast-moving fires, I have ordered the deployment of Texas Army National Guard assets and requested assistance from the U.S. Forest Service," Perry said. "We are working hard from both

the ground and the air to protect Texans and their homes and property."

- Specifically, the Governor has:
- Deployed four Texas Army National Guard helicopters,
 - Requested and received two single engine air tankers from the U.S. Forest Service, and
 - Requested and received two helicopters from the U.S. Forest Service.

The helicopters operate by "dipping" into lakes and other surface water and carrying "buckets" of water of water to suppress the fire from

above; air tankers are used in areas where there is no available surface water.

The governor's disaster declaration activates the state emergency management plan and authorizes the deployment of any forces, equipment or supplies required for the response. The Governor's Division of Emergency Management is coordinating the state effort and the Texas Forest Service serves as the lead agency for the response. The Texas Department of Transportation has provided equipment and assistance and the Department of Public Safety is

providing security at wildfire sites.

A persistent drought has blanketed the state since early summer. In combination with high winds and unseasonably warm temperatures, the weather pattern has created the most

severe wildfire threat in five years. Thus far in December 114 fires in 39 counties have burned approximately 10,000 acres. Burn bans—which are prohibitions against all outdoor burning—are in effect in 156 counties.

Jr. Livestock Show, Sale scheduled Jan. 12-14

by Wesley Utley
CEA-Ag/NR, Haskell Co.
The annual Haskell County Junior Livestock Show and Sale will be held Jan. 12-14 at the Haskell County Show Barn.

Arrival time for entries of steers, heifers, lambs and swine is Thurs., Jan. 12 by 4 p.m. Poultry and rabbits arrival time is Thurs., Jan. 12 by 5:30 p.m.

Show time schedules are Thurs., Jan. 12 at 7 p.m. for poultry and rabbits; and Fri., Jan. 13 at 8 a.m. for lambs; followed by swine. Steers will begin at 2 p.m. followed by heifers.

Judge for the steers and heifers will be Greg Jones, Garza County Extension Agent. Judge for swine will be Ray Dean Sites of Mt. View, Oklahoma. Judge for rabbits and

chickens will be Chris Beard of Albany. Judge for lambs will be by Jay Wallar of Ira.

Auctioneer for the sale, which begins at 11 a.m. Sat., Jan. 14 will be Rex Ford of Stamford, assisted by Mike Fouts of Sagerton.

The County Judge and County Commissioners will be serving barbecue sandwiches both Friday and Saturday. In addition, the Haskell County Extension Education Association (EEA Club) will have a concession stand with drinks, chips and snacks.

At last year's show, 116 participants entered their animals. The sale brought a total of \$74,400.

Larry Short of Rochester is the president of the Haskell County Junior Livestock Show Association.

5-C BBQ & CATERING

1503 Adams St., Rule • 940-997-2459
RAY DON CAMPBELL

Custom BBQ and Catering for Banquets, Parties, Weddings or any event.
BRISKET, RIBS, HAM OR SAUSAGE WITH ALL OF THE TRIMMINGS.
~ Very Reasonable Prices ~
Let us do the cooking for your next event!

STAR STOP

706 N. 1st • Haskell • 864-2062

<p>Blue Bell Ice Cream Cups Vanilla Cup Double Fudge Banana Fudge Krunch Bars Strawberry Krunch</p>	<p>Bean and Chili Burritos Beef-n-Bean Burritos Deli Fried Pies Pig in a Blanket 20 oz. Crystal Point Water</p>
---	---

Go Indians! **2/\$1**

VERNON COLLEGE 2006 Spring & Spring I Registration
VERNON - WICHITA FALLS
16-week & 8-week Semesters

<p>Three Wichita Falls centers Register January 10 4105 Maplewood Ave. see schedule for times 940.696.8752</p>	<p>Vernon campus Register January 12 Osborne Admin. Bldg. see schedule for times 940.552.6291</p>
--	---

For more information on classes, see schedule on VC Web site.
Classes begin January 17
Register for Continuing Education classes at anytime.
See class schedules www.vernoncollege.edu

Put your shopping dollars back into this community and we'll all reap the rewards!

SHOP LOCALLY

First National Bank Haskell
200 South Avenue E Haskell, Texas 79521
940-864-8555

Other Convenient Locations to Serve You:
First National Bank Munday - Stamford - Rochester

Get Greater Coverage

Cellular One in your area will soon become Alltel Wireless — but you don't have to wait to start taking advantage of what Alltel has to offer.

Greater Freedom[®] from Alltel Wireless
Limited time offer!
1000 Anytime Minutes
Unlimited Nights & Weekends
Unlimited Mobile-to-Mobile
\$39.99/mo
Additional charges apply. See below.

Largest local calling area ever from Cellular One

Motorola V262 Only
\$9.99
After \$40 mail-in rebate with 2-year agreement

Motorola V266 Camera Phone
\$29.99
After \$50 mail-in rebate with 2-year agreement

add lines **\$9.99/mo** on plans \$59.99 & higher.

1-800-235-5663 cellularone.com **CELLULARONE**

Cellular One Retail Stores		Authorized Agents	
Ablene 4149 Southwest Dr. (325) 437-0800	Graham 1221 Hwy. 16 S. (940) 549-1885	Snyder 4109 College Ave. (325) 573-7907	Vernon 807 Millcrest Dr. (940) 553-1885
Breckenridge 1822 W. Walker St. (254) 559-1885	Haskell 10 Ave. D N. (940) 864-8585	Sweetwater 1418 Hailey St. Ste. C (325) 235-0300	Ablene Cellular Connection 1150 S. Trendway Blvd. (325) 672-3841
			Trio Wireless 4310 Buffalo Gap #K1110 (325) 692-5195
			Trio Wireless 4365 S. 1st St. (325) 692-5776
			Aspermont Trinity Cellular 612 E. Broadway (940) 989-2543
			Colorado City Sierra Satellite Systems Inc. 1102 A Lamar (325) 728-8000
			Snyder Trio Wireless 4515 College Ave. (325) 573-8240
			Trio Wireless 407 N.E. Georgia Ave. (325) 235-1210

*Federal, state & local taxes apply. In addition, Cellular One charges a monthly \$1.70 regulatory & administrative surcharge. This additional fee is not a tax or a government-required charge & is subject to change. Plan Details: Usage outside of your calling plan/coverage area is subject to additional roaming, minute & long-distance charges. Nights are Mon-Thurs 8:00pm-5:59am. Weekends are Fri 8:00pm-Mon 5:59am. Mobile-to-Mobile Minutes apply to calls between Cellular One wireless customers that begin & end in your plan's calling area. Call forwarding, 411 & voice mail calls excluded. Phone Promotions: Phones available at sale prices to new customers & eligible existing customers. Contact Cellular One to determine if you are eligible. Phones & applicable rebates available for a limited time, while supplies last, with activation of a qualifying rate plan. Limit 1 rebate per qualifying purchase. Phone cannot be returned once mail-in rebate certificate has been submitted. Customer pays applicable taxes. See rebate certificate for details. \$9.99 Add Lines: Secondary lines available for \$9.99/month each. 1 line must be a primary line of service on select rate plans \$59.99 & higher, with no more than 3 secondary lines at \$9.99/month. 2-year service agreement required for each line in conjunction with a phone promotion. Additional Information: Limited-time offer at participating locations. Credit approval & approved CDMA handset & PRL required. \$20 non-refundable activation fee will apply per line. \$200 early termination fee may apply per line. TALKWATCH customers may be required to pay a non-refundable program fee & recurring administration fee. Offers are subject to the Cellular One Service Agreement available at any Cellular One store. All product & service marks referenced are the names, trade names, trademarks & logos of their respective owners.