

## Mrs. Steinbock Rites Conducted Sunday, Dec. 30

Final tribute was paid to Alma Wilhelmina Steinbock in services held in the Baptist Church in Lazbuddie at 3:00 p. m. Sunday, December 30. Mrs. Steinbock passed away in a Muleshoe hospital Friday, December 28, after suffering a stroke three months ago.

She was well known and liked throughout this area. She was a devoted life-long member of the Lutheran Church.

Alma Wilhelmina Pyritz was born in Signst, Germany, on October 8, 1876. She came to America in 1898, settling at Marlin, Texas. There she was united in marriage to John F. Steinbock on February 23, 1900.

In 1901 they moved to Frederick, Okla., remaining there until 1925 when they came to Muleshoe, Texas, which has since been their home. Mrs. Steinbock was preceded in death by her husband on June 6, 1932, also a step-daughter, Mrs. Theresia Mehl of Frederick, in August 1951.

She is survived by the following: One step-daughter, Mrs. Anna Pyritz, Muleshoe; eight sons: Willie, Alex, Ed, Walter, Rhinie, and Alfred Steinbock, all of Muleshoe; Johnnie Steinbock of Flagstaff, Ariz.; Carl Steinbock of Springfield, Ore.; two daughters, Mrs. Francis Oliver, Muleshoe, and Mrs. Alma Winn, of Slaton, Texas; 23 grandchildren and eight great grandchildren.

Rev. H. L. Anderson, Lutheran minister, officiated in final rites. Pallbearers were J. R. Clark, E. A. Parham, Roy Jordan, Raymond Treider, Elbert Nowell, and Jimmie Seaton. Honorary pallbearers were Bill Mathieson, O. M. Jennings, Sam Laymon, Robert Bledsoe, Ray Krueger, and Edgar Broyles.

## Rites For Moore Infant Dec. 25

Gerald M. Moore, Jr., the ten day old son of Rev. and Mrs. Gerald M. Moore, of Las Vegas, N. M., formerly of Enochs and Muleshoe was taken by death at the home of the parents Sunday, December 23. Funeral services were conducted Christmas day, in the afternoon at 3 o'clock at the First Baptist Church at Sudan, with Rev. Moore, pastor of the Baptist church at Enochs as officiant, assisted by Rev. John Baptist pastor, cemetery.

# The Muleshoe Journal

DATED TO THE PROGRESS AND DEVELOPMENT OF BAILEY COUNTY AND THE GREAT MULESHOE COUNTRY

VOLUME

NUMBER 2

MULESHOE — County Seat of Bailey County — TEXAS

THURSDAY, JANUARY 3, 1952

## Cour For As

Woodrow W. Couch this week authorized The Journal to announce that he is a candidate for re-election as Commissioner for Precinct 2, Bailey County, subject to the Democratic primaries. In making the announcement Mr Couch made the following statement:

### TO THE VOTERS OF PRECINCT 2:

I am announcing my candidacy for a second term as Commissioner of Precinct 2, and in doing so I would like to express my appreciation to the people of this precinct for their cooperation and consideration given me during my first year in office. It has been a distinct pleasure to me to serve you in this capacity, and it is my belief that my experience during the past year will enable me to discharge the duties of this office better if you see fit to reelect me as your Commissioner.

Any consideration you see fit to give me in the coming campaign will be greatly appreciated. In return, I pledge myself to continue to work for the best interest of all concerned on any matters that may come before me.

As long as I am in office, I will always welcome advice and suggestions looking toward the improvement of the precinct and county, from any and all the people, I invite and will appreciate your vote and influence.

WOODROW W. COUCH

### GUESTS AT CHRISTMAS

Mr. and Mrs. Henry Hanover had as guests on Christmas day their children, Mr. and Mrs. Robert Sanders and children of Portales, N. M., Mr. and Mrs. Baker Johnson and children of Goodland, and Mr. and Mrs. Johnnie Glascock and her daughter of Hugo, Colo.

lived at Enochs, where he was pastor of the Baptist church. Then they lived in Muleshoe, where Mrs. Moore, the former Miss Opal Snitker, was a remaking teacher and Rev. was pastor of the Long-antist Church. Mrs. Snitker, teaching in the department of at Las Ve-

## n 1951 Shows

moisture at amounted to a cording to a this week by al weather re- arly two inch- ormal average

ill occurred in July, still parts and immediate from a lack of early growing ns in Many and of replanting ounty.

precipitation is

ac gives the

# Political Pot Boiling In Bailey Co.

## Finley In Race Commissioner In Precinct 1

M. E. Finley, long time resident of Bailey County, has authorized The Journal to announce that he is a candidate for the office of Commissioner of Precinct 1, Bailey County. Mr. Finley made the following statement in connection with his announcement:

### TO THE VOTERS OF PRECINCT 1, BAILEY COUNTY:

I am announcing that I will be a candidate for the office of Commissioner Precinct 1, Bailey County, in the coming election of 1952.

I have lived in Bailey County twenty-five years. I farmed in the Fairview community nineteen years. Having been a close observer of the progress and development of the county, I feel I am capable of taking care of the duties of the office in an honest and efficient way. Good roads are very important for the good of the county. If I am elected as Commissioner, I will do all that is possible to keep the roads in all parts of the Precinct in good repair. I will work with the other members of the Court to make Bailey County better in every way possible.

I hope to see each voter personally and sincerely solicit your support in behalf of my candidacy in the coming election.

M. E. FINLEY

## Norman Bays Announces For County Attorney

Norman Bays has authorized The Journal to announce his candidacy for re-election to the office of County Attorney of Bailey County, Texas, subject to the action of the Democratic Primaries. He issued the following statement to the voters:

### TO THE VOTERS OF BAILEY COUNTY, TEXAS:

I wish to take this opportunity to announce my candidacy for the office of County Attorney of Bailey County, Texas, subject to the action of the Democratic Primaries. Through your vote and support, I am now serving my first term as your County Attorney, having been elected by you in the last preceding election. I sincerely appreciate your past support, and ask you for your continued support in the campaign. I would further like to state that it has been a pleasure to serve you as your County Attorney, and an honor for which I am deeply grateful.

It is with an ever mindfulness of the duties of the office of County Attorney and a deep appreciation of the services to which you are entitled that I ask you for your vote and support. I shall ever be grateful for your every consideration shown me in my behalf during the campaign. I shall endeavor to see each voter in person, but until such time as I may be able to do so, please consider this as a personal solicitation of your vote and influence.

If elected to this office for a second term, I shall endeavor to continue to conduct the affairs of the office in the interest of the public welfare, to see that those who violate our laws are brought to justice so that we may have a more decent and law abiding county in which to live.

## M. G. Bass Is In Race For County, District Clerk

M. G. Bass authorizes The Journal to announce his candidacy for re-election to the office of county and district clerk of Bailey County, subject to the action of the Democratic primaries. His statement to the people in connection with his announcement follows:

### TO THE VOTERS OF BAILEY COUNTY:

I take this method and opportunity of expressing to you my desire to serve you again as your County and District Clerk of Bailey County for the coming term.

Your splendid support and vote in the past is highly appreciated, and I am indeed thankful to you for your friendship, and the many courtesies and the cooperation afforded me while serving you; and I sincerely solicit your continued support and vote and friendship, that I may have the privilege of continuing to serve you again as your County and District Clerk.

I trust that on July 26th, when you go to vote, you can feel it in your heart to give me your vote and support, feeling that my efforts to serve you will always be to help you, and to give you friendly and efficient service in attending to the many duties of this, dear office, of County and District Clerk.

Sincerely,  
M. G. BASS

## Straskulic Infant Rites Set Today

John Charles Straskulic, 5 months old son of Mr. and Mrs. George Straskulic, passed away at 5:20 p. m. Tuesday, January 1, in the Green Hospital & Clinic in Muleshoe. He had been under treatment only a short time.

He is survived by his parents; two brothers, George, Jr., 5, and Joseph 3; his grandparents, Mr. and Mrs. Elmer Jackson of Alvord, Texas; a great uncle, B. L. Jackson of Muleshoe; and a great aunt, Mrs. James Roach, of Bowie.

Funeral services were to be at 2:30 this afternoon.

## Bob Kindle In Commissioner's Race, Precinct 3

Bob Kindle, Bailey County Commissioner for Precinct 3, has authorized The Journal to announce he is a candidate for re-election, subject to the Democratic July Primary. His statement to the voters of the precinct follows:

### TO THE VOTERS OF PRECINCT 3:

In making my announcement for re-election as your commissioner, let me first thank all of you for your support in the past, and for your cooperation with me in all my work. I have appreciated and enjoyed serving you in this capacity.

If re-elected it will always be my aim to conduct the business relating to the office to the best of my ability, and always for the best interests of the precinct and Bailey County.

I ask for a continuation of your cooperation in the future, and I solicit your vote and influence in the coming campaign.

Sincerely,  
BOB KINDLE

## Miss Helen Jones For Re-election As Treasurer

Miss Helen Jones, Bailey County treasurer, authorizes The Journal to announce that she is a candidate for re-election to the office subject to the Democratic Primaries.

Miss Jones stated that she appreciates the cooperation and support of all the people in the past and said that she will continue if re-elected to discharge the duties of the office to the best of her ability.

She said that she will endeavor to see each voter of the county during the coming campaign and that she invites the support and influence of every one in the county.

### LEAVES SATURDAY

Martell LeVeque is to return to duty with the Navy at San Diego Saturday after a holiday visit here with his parents, Mr. and Mrs. W. B. LeVeque.

## Hugh Freeman To Seek Re-election As Bailey Sheriff

Hugh Freeman, sheriff, tax assessor and collector of Bailey County, is a candidate for re-election to that office, he announced this week. Mr. Freeman authorized The Journal to publish his announcement and issued a statement in connection with his announcement.

### TO THE VOTERS OF BAILEY COUNTY:

This is my announcement for re-election for the office of Sheriff, Tax Assessor and Collector, subject to the Democratic Primary.

I wish to thank all for their past support, and hope that I have made you a good enough hand to merit your support in this coming election.

I may not have the time to contact each of you personally, and if I fail to see you, I am soliciting your support this way. Hoping that each of you will have a Happy and Prosperous New Year in 1952.

Your Sheriff,  
A. H. (Hugh) FREEMAN

## Tate Announces For Re-election As County Judge

Cecil H. Tate, county judge and ex-officio county school superintendent has authorized The Journal to announce that he is a candidate for re-election, subject to the Democratic Primaries. Judge Tate issued the following statement:

### TO THE VOTERS OF BAILEY COUNTY:

I wish to announce to you my candidacy for re-election for the office of County Judge and Ex-Officio County Superintendent, of Bailey County, Texas.

I appreciate very much the support and vote you have given me in the past, and sincerely solicit your support and vote, in the primaries next summer.

If elected to this office, I expect to continue to work for better schools, more farm to mark-

## McKillip Seeks Re-election As Commissioner

L. T. McKillip authorizes The Journal to announce his candidacy for re-election as Commissioner of Precinct 1, Bailey County, subject to the Democratic primaries.

### TO THE VOTERS OF PRECINCT 1:

In announcing my candidacy for re-election as your commissioner, I would first like to thank you for your support in the past, and for the fine cooperation I have had while in office.

This cooperation has made it a real pleasure for me to work with you and to serve you. It is my aim as long as I am Commissioner to continue to work for the best interests of my precinct and county.

I will appreciate your consideration of my candidacy in the coming campaign and I hereby solicit and invite your vote and your influence.

L. T. MCKILLIP

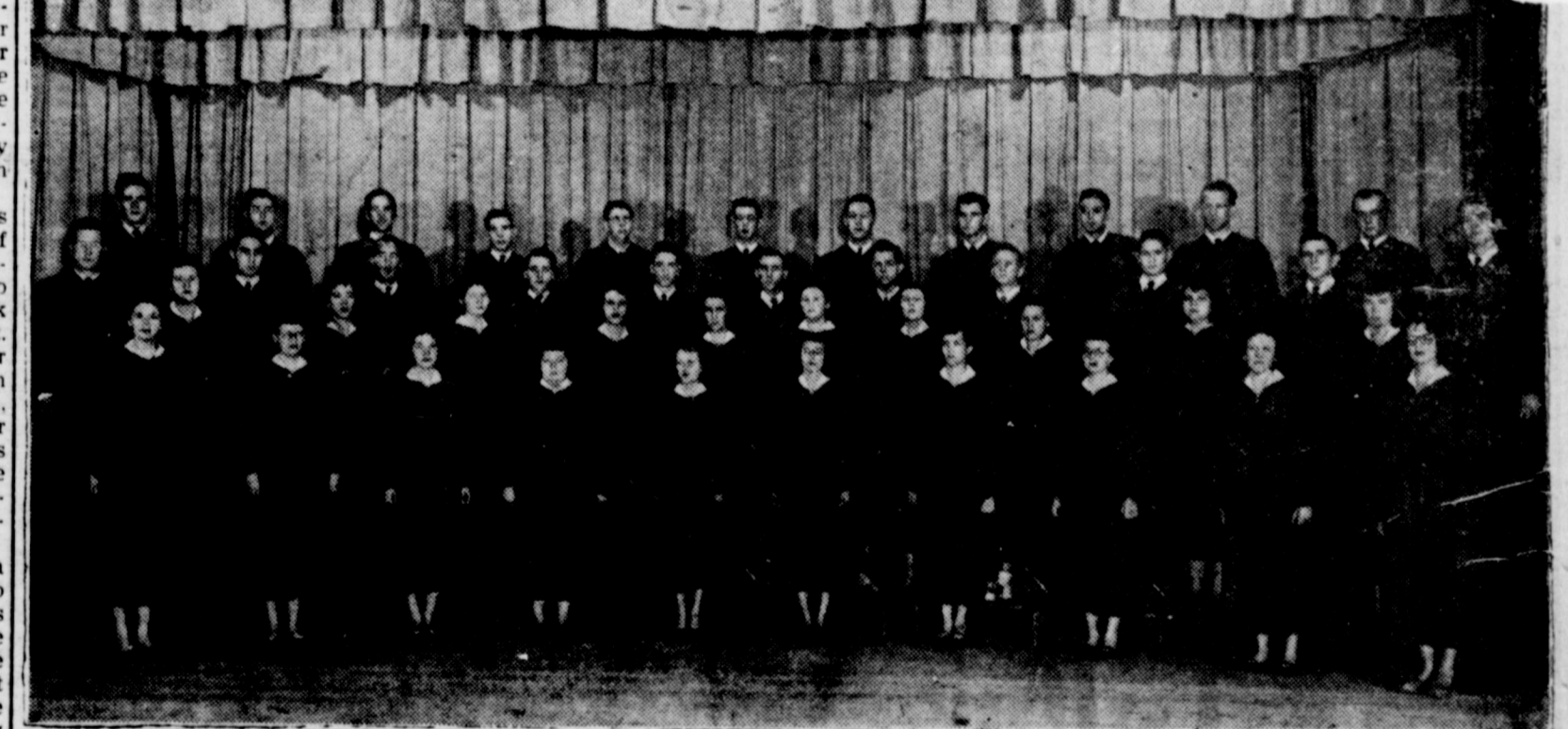

Shown above is the famed choir of Eastern New Mexico University, Portales, which will give a concert here in the high school auditorium at 12:45 p. m. next Thursday, January 3. Personnel of the choir is as follows:  
**ROW, LEFT TO RIGHT:** Wanda Jennings, Clovis; Portales; Ellen Jane Poch, Chariton, Iowa; Marg-Clovis; Jean Rogers, Texico, N. M.; Bobby Lou; Carol Graham, Atlantic, Iowa; Nadine; Dorothy Chambers, Deming; and Joyce Price, Cliff.  
**ROW, LEFT TO RIGHT:** Della Ruth Frear, Clovis; Farwell, Texas; Janie Barron, Clovis; Katherine; Rita Fe; Ann; Mary Mears, Retty June  
**Langley, Tucumcari; Selma Clements, Arrey; Iona Hughes, THIRD ROW, LEFT TO RIGHT:** Paul T. McNutt, Portales; Joe Carroll, Roswell; Charles Steadmon, Portales; Elton Morrison, Portales; Paul Summersgill, Roswell; Orville Eastman, Tucumcari; Don Tucker, Portales; Bill Morris, Tucumcari; Ronald Mills, Portales; Bob Matheney, Portales; and Jim Rice, Portales.  
**FOURTH ROW, LEFT TO RIGHT:** Charles Rich, Portales; Norman Hatch, Portales; David Polston, Portales; C. Hickey, T or C; Leonard Chenney, Roswell; Charles Lariat, Texas; Roy Gillman, Chicago; John H. Lovington; Don Wiley, Portales; James Sinclair, Portales; and Lick Bentz, Chariton, Iowa.

# The Muleshoe Journal

PUBLISHED EVERY THURSDAY AT MULESHOE, TEXAS  
Entered as second-class matter at the Muleshoe Post Office under  
the Act of Congress, March 3, 1897.



**SUBSCRIPTION RATES**  
In Immediate Territory, 1 Year ..... \$2.00  
Out of Immediate Territory, 1 Year ..... \$2.50

J. M. Forbes ..... Editor and Publisher

## BABSON DISCUSSES — CASH

Babson Park, Mass., Jan. 1 — Investors and others are now going crazy over "inflation." Brokers and merchants are saying that the Dollar will become of little value. It would have been sensible to talk this way in the thirties; but then no one would interest people in inflation. Most people usually act at the wrong time about everything.

### STOCK MARKET AND RETAIL TRADE

Brokers make their living by selling stocks, and they have found that the easiest way to sell stocks today is to get people scared about inflation. The idea is that as the Dollar decreases in value the price of stocks should increase. This may or may not be true, but the real question is whether the Dollar will further decrease in value during the next few years. The Dollar is fully as likely to hold its own or perhaps become more valuable.

Since the Korean War broke out, the Country has been on a spending spree. People have been urged to buy houses, refrigerators, washing machines, and even furniture, with the idea that money invested in "real things" is safer than money in the bank. This might be true if we can agree on what "real things" are. With the constantly increasing new inventions and changing

styles, the only "real thing" is good land, properly located near growing communities. It would be a good thing if the banks would unite to sell CASH as the dealers organize to sell cars.

### HISTORY OF INFLATION

Inflation has nearly always been with us. From the earliest days, when Kings increased their spending money by clipping a little gold or silver off the coinage, inflation has been going on. It is true that, in terms of 1935-1939 values, the Dollar is now worth only 54 cents, compared with 104 cents in 1934; but in 1926 the Dollar was worth only 70 cents, after which it came back satisfactorily to the above mentioned 104 cents. During all these centuries, the Business Cycle has gone on just the same, irrespective of inflation.

There are several reasons for having larger bank accounts: (1) To have cash on hand to take advantage of the bargains in stocks and merchandise when the next crash comes; and it surely is coming some day. (2) To properly diversify one's securities. Bank deposits should be considered an investment, the same as stocks or bonds. As the value of one's stocks increases, one should increase his bank account proportionately in order to have proper diversification. (3) To have sufficient funds on hand

## Sand Hills Philosopher Didn't Wind Up His 1951 Work, But It's Not The First Year That Happened

Editor's note: The Sand Hills Philosopher on his Johnson grass farm seems to be starting off the new year about like he wound up the old one, his letter this week reveals.

Dear editor: While it doesn't seem possible that 1951 is over, why thunder I haven't even got started on some of the things I was aimin to do durin the year, although this never has disturbed me. I still got some things left over from 1950, 1949, 1948, 1947, 1946 and a few other years I ain't got around to yet, still I notice by the calendar that the year is done for.



I know it's customary to look back over the year and pick out the things you should have done to pay estate taxes after death. Too many families are not doing this; hence it will require a mortgage on the home or a sale of the business to pay these taxes. A person sixty-five years of age should start a special bank account to accumulate funds for his "death taxes." Every year this fund should be systematically increased.

### CASH AND PATIENCE

I have had the responsibility of supervising literally billions of dollars of investments. The greatest profits which I have witnessed have come not from buying some definite stock which everyone agreed "looked good", but from buying at the right time. This requires good old-fashioned CASH and PATIENCE. Many an old small-town New Englander who knew little about finances has become a millionaire by merely storing up cash in times like the present, and having the PATIENCE to wait for the right time to buy good securities.

It is true that the quoted value of CASH today is low compared with the quoted prices of houses, commodities and merchandise; but some day will see this situation reversed, when the value of CASH will be higher than the prices of houses, furniture and all kinds of merchandise, including Government Bonds. There have been times when I have even walked up and down State Street, Boston, trying to borrow fifty per cent on Government Bonds, and every Banker laughed at me! Of course, I believe in Government Bonds, but remember that you can even now get the benefit of them at a discount of 25% by buying certain bank stocks.

better and resolve to do a better job in the comin year, but a new year never has affected me that way. 1951 suited me fine, there wasn't a thing in it, so far as life out here is concerned, that I'd done different if it involved work, and I have an idea 1952 is goin to be the same way, so far as I'm concerned.

For example, I could have farmed a whole lot better this past year, but the same thing would apply to every other year you could mention and farin harder just never has been one of my main goals. A man who sets out every year to work harder than he did the year before is headed in for an explosion.

In fact, I guess I'm one of the few people who lives up to their New Year's resolutions, as I always put mine on a practical basis. It's based on human nature, I take into account what my capacities are and then arrange to stay within em. This way you don't set the world on fire but then you don't burn out a bear in either.

I don't know what's comin in 1952 but whatever it is I'll be ready for it, on account of I ain't expectin too much. The world has probably had bigger crises than the ones it's got now and probably had worse people elected to handle em, but I notice it's the world that survives, the crises and office-holders that pass away.

From the midst of my Johnson grass farm out here, I expect to have as much fun watchin 1952 as I did 1951.

Yours faithfully,  
J. A.

### CHRISTIAN SCIENCE SERVICES

God's perfection and His invariable love for His images and likeness, man, is stressed in the Lesson-Sermon entitled "God" to be read in all Christian Science churches on Sunday, January 6. The Golden Text states simply: "As for God, his way is perfect" (II Samuel 22:31).

From the King James Version of the Bible will be read this reference: "Acquaint now thyself with him, and be at peace; thereby good shall come unto thee" (Job 22:21).

This correlative passage from the Christian Science textbook will also read: "Unless the harmony and immortality of man are becoming more apparent, we are not gaining the true idea of God; and the body will reflect what governs it, whether it be Truth or error, understanding or belief, Spirit or matter. Therefore 'acquaint now thyself with Him, and be at peace'" (Science and Health with Key to the Scriptures, by Mary Baker Eddy, page 324).

## Robert Giles Enters 4 Pias At San Antonio

Robert Giles of Muleshoe, and a member of the Bailey County 4-H club, has entered four Poland China pigs in the boys' division of the San Antonio Livestock Exposition to be held February 15-24 at the Bexar County Coliseum.

Premiums of \$49,477 are offered in San Antonio's big 10-day stock show, of which \$7,910 has been posted for the boys' competition.

An innovation for boy contestants in the '52 show is a neatness award of \$100 being offered to FFA Chapters and 4-H Clubs, which will be presented to the most attractive exhibits. In addition, banners will be awarded. Personal appearance and conduct of the boys will be one of the factors in the judging.

In the boys show, the Exposition has added 15 places in three weight classes for Hereford steers, making 15 additional steers eligible for the auction sale.

## More Physicals For Texas Men

AUSTIN, Jan. 2 — The number of Texas draft registrants to be examined at armed forces examination stations in January has been raised from 1,880 to 4,271. Brig. Gen. Paul L. Wakefield, state Selective Service director, announced today.

Announcement of examination of the original group of 1,880 was made in early December. General Wakefield said his headquarters received the call for the additional 2,391 just before Christmas.

The 2,391 men to be selected will be from among men who have been examined before and failed to pass mental tests given by the armed forces. Under provisions of 1951 amendments to the draft law, these men must be re-examined because of lowered mental standards now authorized as acceptable.

Among men to be included will be some whose liability for service under the draft law has been extended until age 35. Local boards have been called upon to order any registrant for re-examination who appears to be eligible for any other deferred classification.

The state Selective Service director said the program of examining men who previously have failed mental tests will "go



**TODAY**  
IN THE  
The even  
were the  
Read I Jo  
God thro  
matter of  
ings in th  
0, N  
In  
-El  
mm



**Meditation**  
The Upper Room  
WIDELY USED DEVOTIONAL GUIDE  
GOD morning  
esis 1:5.)  
t on this  
nd end-  
of Gene-  
"In the  
the same  
alled to  
d's lang-  
and the  
day." No  
ten say,  
evening  
ids day  
ay with  
PRAYER  
May we, our Father, begin and  
end each day with Thee. Help  
us to look upon the close of each  
phase of our lives as beginning  
of a new and yet better phase.  
At last may we dwell with Thee  
eternally. In Christ's name,  
Amen.  
THOUGHT FOR THE DAY  
Each day's end means a new  
day's beginning.  
Elmer Ellsworth Helms (Calif)  
have been considered unfit for  
physical, mental, or moral rea-  
sons, or a combination of two  
or three of those reasons.  
"Until a survey of our local  
board records is complete, we  
will not know exactly how many  
have been classified IV-F solely  
because of failure to pass the  
mental test," he concluded.

on for months." He said he was  
not able to estimate how many  
would be reexamined before the  
program is over.  
"Our statistics at state head-  
quarters show that we have  
around 87,000 men classified IV-F  
over the state," General Wake-  
field said. "They are men who

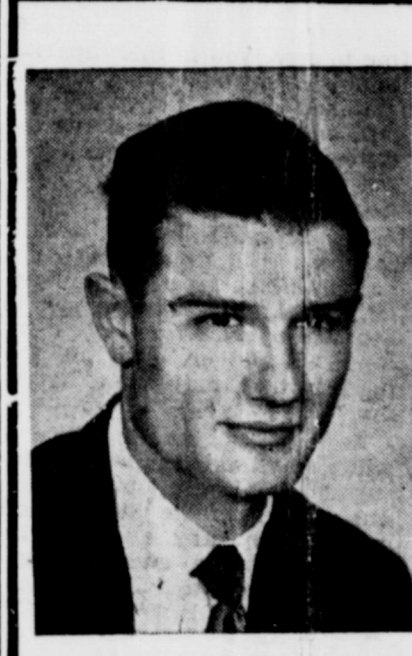

R. M. "Bob" Gregory  
REPRESENTATIVE  
OF  
Great National  
Life Insurance  
Company

LIFE INSURANCE  
FOR YOU & YOURS  
P. O. Box 187 No. Ave. D.  
Phone 2769

## POOL INSURANCE AGENCY

COMPLETE INSURANCE COVERAGE

- LOW COST FARM LOANS
- AUTO LOANS
- IRRIGATION WELL LOANS

Dependable and Friendly Service

LEE POOL

MYRON POOL

Phone 7010

Muleshoe, Texas

BRING US YOUR

# SUDAN

EITHER FOR STORAGE OR SALE

## Highest Prices

## For Good

## Hegari-Kaffir - Millet

## Cane Seed

## Gilbreath

# Seed & Grain Co.

PHONE 2310

MULESHOE, TEXAS

### VISITS SON HERE

Mrs. W. H. White of Wichita Falls left for home Monday after visiting here in the home of her son, Thurman White.

## FORT WORTH STOCK SHOW AND RODEO OPENS FRIDAY JANUARY 25

FOREMOST SPECTACLE of the SOUTHWEST!  
See RODEO AT ITS BEST  
In Palatial Will Rogers Memorial Coliseum  
First Show Friday Night, Jan. 25—Then  
Twice Daily (2 and 8 P.M.) Thu Feb. 3  
Rodeo Tickets \$3 Incl. Reserved Seat.  
Adm. to Stock Show Grounds and Tax

FORT WORTH CIVIC OPERA PRESENTS  
"The Merry Widow"  
World's Most Popular  
MUSICOMEDY  
WITH  
Edward Everett Horton  
AS COMEDY LEAD  
Will Rogers Memorial Auditorium  
NIGHTS, Jan. 30 thru Feb. 2—MAT. Sat. Feb. 3  
Reserved Seats, \$4.40 3.60 2.40 1.80 1.20

Great LIVESTOCK EXPOSITION  
World's Finest Plant for  
Animals and Spectators  
Over 6,000 Head Cattle  
Horses, Sheep, Swine  
Poultry, Turkeys

ORDER TICKETS  
SEND CHECK OR MONEY  
SPECIFY EXACT  
CLASS OF SEAT  
SOUTHWESTERN  
and FAT ST  
P. O. BOX 150

# Get BEAUTIFUL CHINA IN MOTHER'S OATS

**WITH CHINA**  
LOVELY "Wild Rose" PAPER IN SOFT GRAY-BLUE ON PAPER  
You'll be thrilled every time you see a big square package of Mother's Oats "With China" and find this china dinnerware.  
Yes, every package is a do because money can't buy a finer more delicious, or more nourishing meal than Mother's Oats! It's hot, creamy-smooth oatmeal you loves on chilly mornings!  
Start collecting this beautiful china today! No waiting! No coupon money to send! Just ask your grocer for Mother's Oats "With China."

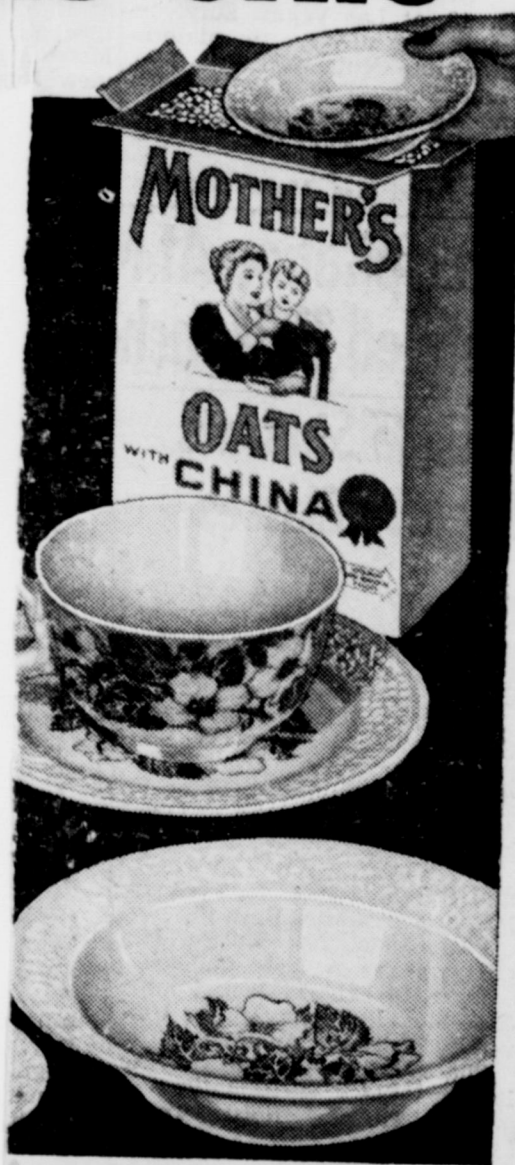

MOTHER'S OATS WITH CHINA  
The Quaker Oats Company

I've got the  
**FINEST FRIENDS**  
in the World!

DOUBLE 5 and H GREEN STAMPS TUESDAY



That's one of the big reasons why you will enjoy visiting with that friendly fellow, Piggly Wiggly. He makes friends with the nicest people. Just come visiting anytime and you will find folks like Elsie from Borden's, and that jolly fat baker boy from National Biscuit Co. You will see that industrious housekeeper from Old Dutch, and the little pixie, Hi-C. Little Lulu is sure to be serving Kleenex, and a Del Monte cowboy will be riding the Piggly Wiggly range. Yes, you will see that dapper fellow from Heinz, and hundreds of other familiar friends are sure to be there. Piggly Wiggly will be happy to introduce you to them, too. He'll do his best to be the perfect host, and make your visit pleasant and really worthwhile. Yes, Piggly Wiggly has the best friends in the world. We hope you're one of them.

HI-C 46 OZ. CAN

**Orangeade . . . . 24c**

FIRESIDE 1 LB. BAG **Marshmallows** 33c LIBBY'S **BABY FOOD, 3 for** 27c SWIFTS 12 OZ. CAN **PREM** 48c

**PEAS** Bee Brand No. 303 Can 10c

EVERLITE PINT SIZE **SALAD DRESSING** 32c

SIoux BEE 5 LB. CAN **HONEY** 98c

SKINNERS 7 OZ. BOX **MACARONI** 11c

HEINZ 15 OZ. CAN **SPAGHETTI** 15c

GOLD MEDAL 10 LB. SACK

**Flour .. 89c**

3 LB. CAN **SPRY** 99c TUXEDO NO. 1/2 CAN **TUNA** 20c

LIBBY'S LG. BOTTLE **CATSUP** 23c OLD BILL NO. 1/2 CAN **Vienna Sausage** 9c

BORDENS LG. CAN **Eagle Brand Milk** 29c FRENCH 15 OZ. JAR **MUSTARD** 15c

SKINNERS REGULAR BOX **RAISIN BRAN** 17c

COLONIAL PEACH OR APRICOT, 2 LB. JAR **PRESERVES** 44c

16 OZ. CAN **DASH DOG FOOD** 16c

MORTON'S WITH OR WITHOUT SMOKE **SUGAR CURE** 77c

AMERICAN BEAUTY 10 LB. SACK **MEAL** 80c

ARMOURS TALL CAN **MILK** 13c

**SHAMPOO** Modart 75c Size Jar 39c

DEL MONTE NO. 303 CAN **FRUIT COCKTAIL** 25c NO. 1 CAN DEER **TOMATOES** 11c

GREEN GIANT NO. 303 CAN **PEAS** 19c MAYFIELD NO. 303 CAN **CORN** 16c

NO. 300 CAN **SALADETTES** 25c COMSTOCK NO. 2 CAN **APPLES** 19c

**TOMATOE SOUP** Heinz NO. 1 Tall Can 3 for 35c

NO. 200 COUNT BOX **KLEENEX -- 15c**

SUNSHINE 1 LB. BOX **Krispy Crackers** 31c LIBBY NO. 303 CAN **Sp. & Meat Balls** 29c

IRELAND NO. 2 CAN **CHILI** 63c LIBBY NO. 303 CAN **Corn. Beef Hash** 42c

HI HO 1 LB. BOX **CRACKERS** 36c DINTY MOORE **BEEF STEW** 59c

PETER PAN 20 OZ. JAR **PEANUT BUTTER** 54c SWANSON 6 OZ. CAN **Chicken Spread** 29c

LIFEBUOY REGULAR **TOILET SOAP** 10c

REGULAR BOX **RINSO** 32c

LUX BATH **TOILET SOAP, 2 for** 27c

REGULAR BOX **BREEZE** 32c

REGULAR BOX **SURF** 32c

OLD DUTCH **CLEANSER, 2 for** 25c

QUART BOTTLE **CLOROX** 19c

SMALL SIZE **BORAX** 18c

LIQUID SUDS LARGE BOTTLE **JOY** 32c

LARGE BOTTLE **STA-FLO STARCH** 23c

NORTHERN 650 SHEETS **TOILET TISSUE, 3 for** 29c

RHINALL 75c SIZE **NOSE DROPS** 69c

COLGATE BRUSHLESS GIANT SIZE **SHAVING CREAM** 39c

**U. S. GRADED QUALITY MEATS**

**BACON** Cudahy Puritan Hotel Sliced, Lb. 55c

RIB, CHOICE OR GOOD **STEAK, lb.** 83c FRESH AND MEATY **SPARE RIBS, lb.** 49c

FIRST CUT **PORK CHOPS, lb.** 59c LARGE JUMBO FRESH FROZEN **SHRIMP, lb.** 98c

1/2 OR WHOLE, SWIFT PREMIUM **PICNIC HAMS, lb.** 49c BEEF **SHORT RIBS, lb.** 43c

**FRYERS** Fresh Dressed And Drawn, lb. 59c

**FRESH FRUITS & VEGETABLES**

GOLDEN RIPE **BANANAS** Lb. 12 1/2c

BUNCH **GREEN ONIONS,** 12 1/2c BUNCH **RADISHES, 2 for** 15c

MEDIUM SIZE **COCOANUTS** 15c YELLOW **ONIONS, lb.** 10c

WASHINGTON DELICIOUS **APPLES** Lb. 19c

**PIGGLY WIGGLY**  
DAVIS & HUMPHRIES, OWNERS & OPERATORS

WHITE HOUSE NO. 303 CAN **APPLE SAUCE** 14c

**WINTER DAY'S MEAT PIE**



There's hearty eating for the family when you serve a savory meat pie such as this. It's made of tender cubes of meat joined with vegetables, then served in its savory gravy and topped with hot flaky biscuits.

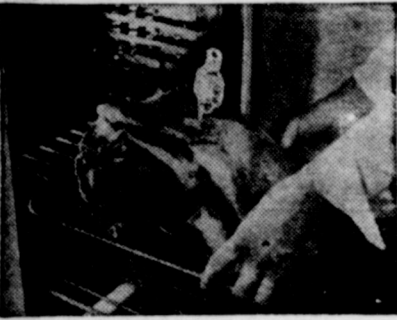

**Q. What is this method of meat cookery?**  
**A. Roasting**—which is cooking by dry heat in an oven or over hot coals.  
**Q. How should meat be roasted?**  
**A. Fat side up** on a rack in an open roasting pan, without water and without a cover. Beef, veal, lamb and cured pork should be roasted at 300°F; fresh pork at 350°F.  
**Q. What meat cuts are cooked by this method?**  
**A. Beef**—standing ribs, rolled ribs, high quality standing or rolled rump. Smoked Pork—whole or half ham, smoked shoulder butt, picnic.  
**Lamb**—leg, rolled or cushion shoulder. **Veal**—leg roast, loin, rib rack, shoulder, rolled shoulder. **Fresh Pork**—loin, picnic shoulder, boston butt, whole fresh ham.

areas yields ranged up to 100 bushels per acre.

An appreciable number of wheat farmers are now planning to plant one third or more of their land to grain sorghum each year, says Parr. Grain sorghum stubble is good insurance against the blow hazard during winter months.

**KINGS TO SPEND FEW MONTHS IN ARIZONA**

Mr. and Mrs. Jack King and daughter, Imogene, expect to leave about the first of next week to spend the next few months in Arizona, first visiting Hot Springs, N. M. for a time.

They have closed their grocery store, located on Clovis highway, until sometime in April. The Kings seek a warmer, drier climate in the interest of their health.

**VISITORS FROM CALIFORNIA**

Mr. and Mrs. Charles Johns, and two children of Orange, California were visitors in the home of Mr. and Mrs. H. D. King and Mr. and Mrs. Robert King over the New Year's week end.

**SPENT CHRISTMAS IN PHOENIX**

Mr. and Mrs. Onard Upton and family spent Christmas with Mr. Upton's sister and family, Mr. and Mrs. Harvel White, in Phoenix, Ariz. On their return trip, they toured Nogales, Mexico, and the White Sands of New Mexico.

**AYLESWORTH GUESTS**

David and Jasper Hale were guests in the D. R. Aylesworth home before Christmas. They are former Bailey County farmers. They spent the holiday in Oklahoma with a sister and family and were back in Muleshoe for the New Year.

**TO HALE CENTER**

Mr. and Mrs. John Mock and children spent Christmas in Hale Center with Mrs. Mock's family.

**CHILDREN WERE HOME**

Mr. and Mrs. W. W. Smith had all their children and grandchildren home for the holidays excepting Pfc. David Rufus Aylesworth, who spent Christmas on the high seas. Here were Otto O. Smith, in school at Galveston, Mr. and Mrs. J. E. Lovelady and children, and the D. R. Aylesworth family.

**VISITED MAGBYS**

Mr. and Mrs. Pete Askew and children, of Albuquerque, visited here during Christmas with his sister and family, Mr. and Mrs. E. L. Magby.

**WINNERS OF 4-H CROP AWARDS**



National winners of the 1951 4-H Field Crops program, of which International Harvester Company is the donor of awards, hear John L. McCaffrey, president of International Harvester, explain the differences between the original McCormick reaper and the modern McCormick harvester-thresher of today. Inspecting the replicas of the 1831 McCormick reaper and the 1952 combine, left to right, are Ray Riley, 16, Hart, Texas; Carl Baldus, 19, Springhill, Maryland; Maurice Pivonka, 18, Timken, Kansas; Mr. McCaffrey; and Robert Longenbaugh, 15, Cortez, Colorado. These four boys each won a trip to the 30th annual 4-H Club Congress in Chicago and a \$300 International Harvester scholarship, good at any accredited agricultural college.

Ray Riley has specialized in growing certified grain and grain sorghums. Carl Baldus grows tobacco, corn and garden crops. Maurice Pivonka's chief crops are wheat and sorghum, while Robert Longenbaugh has concentrated on certified oats, hybrid corn and pinto beans.

**VISITED AWTRAYS**

Mr. and Mrs. W. H. Awtray, Jr., and daughter, Rhonda Kay of Pueblo, Colo., were guests through the Christmas holidays in the home of Mr. and Mrs. Awtray's parents, Mr. and Mrs. W. H. Awtray, Sr., and his brother, Deon Awtray and family.

**VISITED IN HOBART, OKLA.**

Mr. and Mrs. Charles Lenau and children returned home Thursday, after spending the holiday in Hobart, Okla., with his mother, Mrs. Charles Lenau, and sister Miss Myrtle Lenau.

**SPENT HOLIDAY IN CLYDE**

Mrs. Clyde Holt visited in Clyde, Saturday and Sunday with her mother, Mrs. Irma Willis, and Jimmy Clyde and Mary Jo returned home with her Sunday after spending a week with their grandmother.

**TO VAN HORN**

Otto Smith went to Van Horn with Dave Aylesworth Thursday of last week on a business trip.

**VISIT IN PLAINVIEW**

Mr. and Mrs. Ed Aylesworth and children spent the holidays in Plainview.

**JENNINGS HAVE VISITORS**

Christmas guests in the O. M. Jennings home were Mr. and Mrs. Bill Bell of Friona, Mr. and Mrs. Claud Milsap and daughter, Valeria, Mr. and Mrs. Harry Waldon and Kay Gayarre of Amarillo, Mr. and Mrs. Elvie Jennings and family, Mr. and Mrs. Bill Jennings and Mr. and Mrs. Cecil Malone and family of Granby, Colo.

**RETURNS FROM ARKANSAS**

Mr. and Mrs. Orgel Bruce and family returned from Arkansas Sunday where he visited with parents during the Christmas holidays.

**TO CALIFORNIA**

Mr. and Mrs. Euel Pritchett, former proprietors of the Muleshoe Food Market, left this week for a trip to California. The couple bought a trailer house and expect to do quite a bit of touring in the west and north-

west. They returned last week end from Roanoke, Va., where they visited the family of Mrs. Pritchett's sister.

**PROBABLY WIDES TWAINS!**

A Sunday School class was composed of three year olds. The teacher asked the tots: "Do any of you remember who St. Matthew was?" No answer.

"Well, does anyone remember who St. Mark was?" Still no answer.

Surely, some of you must remember who Peter was?" The little faces were full of interest, but the room still remained quiet. Finally, a tiny voice came from the back of the room: "I fink he was a wabbit."

—Santa Fe Magazine

**CARD OF THANKS**

We are deeply grateful to our friends and neighbors for their numberless kind acts, their sympathetic words, for their thoughtfulness and helpfulness, and for the beautiful flowers during the illness and at the death of our mother. We pray God's richest blessings on each of you.

The Steinbock Families.

**TO COLORADO**

Mr. and Mrs. Thurman White and son, Clifford, enjoyed several days outing during Christmas week on the ranch of Elmer Gollehon, north of Colorado Springs, Colo. Mr. Gollehon, owner of the Cashway Grocery here, recently sold his interest in all stores excepting this one and bought two ranches in Colorado.

How long before your luck runs out?



For Your Automobile Insurance See Eddie Lane At

**Lane Insurance Agency**

Representing Only Old Line Legal Reserve Insurance Companies

Phone 3630 or 5689

Muleshoe

**CLOSED**

For A Few Months Because of Bad Health

We'll Be Open Again, Probably In April A Happy New Year To All!

**King Grocery**

**Panhandle Area Making Progress In Agriculture**

College Station, Jan. 2 — Panhandle farmers made excellent use of wheat land this year for growing grain sorghums, points out Knox Parr, district Extension agent at Amarillo.

Wheat has been the one crop in this area for more than 10 years. However, extremely low wheat yields were produced in 1950 and 1951 because of the disastrous effect of drouth, severe cold, insects and disease. Wheat farmers turned to grain sorghum as a crop for their bare land.

In 1951 approximately 65 per cent of the wheat land in the area was planted to grain sorghums. Hansford and Ochiltree counties each planted approximately 225,000 acres to grain sorghums. Moore county pro-

**ZENITH RADIOS**

ALL MODELS IN STOCK

— At —

**Spence Radio Service Shop**

Phone 7020 Muleshoe, Texas

Service On Any Make Radio

**COBB'S**

June in January Jubilee



**CAROUSEL** as seen in SEVENTEEN  
 Petite tucking and a hint of a mandarin collar give demure-but-potent charm to the bodice of this Vicky Vaughn Junior. The skirt swirls from a minimized waist to give grace to your every motion. It's Avondale Perma-Pressed Mignonne, combed chambray that's crease-resistant and pre-shrunk. Blue with lime, lilac with light grey or bittersweet with sand. Sizes 9 to 15. \$7.98



**FIESTA** as seen in SEVENTEEN  
 Doll waist . . . that's what you'll have in this Vicky Vaughn Junior with its snug little hi-siding midriff accentuated by carefree collar and winged cuffs. The rhinestone-eyed buttons wink gaily over the heavenly-full skirt . . . a perfect showoff for "Popcorn", a crisp new Everglaze embossed cotton that's crease-resistant and pre-shrunk. Bittersweet, capri blue, limestone, burnt orange, aqua or lilac. Sizes 9 to 15. \$7.98



**MERRIMENT** as seen in SEVENTEEN  
 Spring-bright petit-pointish embroidery borders the tucked bodice and wraps the winsome waist of this Vicky Vaughn Junior. The brief, whittled bodice and fluttery-full skirt conspire to give you the delicate look he loves. In Marcus' Sugar Plum Sanforized combed chambray, Charcoal, navy, brown, rose, green or wine. Sizes 9 to 15. \$7.98

### Birthday Party Honors Debbie Sain

A birthday party was given for Debbie Sain on her first birthday, Dec. 12, in her home from 2:30 to 4:30 p.m.

Refreshments of cake and hot chocolate were served to Jerry Otwell, Charlott and Denny Busbea, Bruce, Walter and Tommy Little, Rex Millsap, the honoree, Debbie's grandmother, Mrs. J. H. Sain, an aunt, Mrs. George Province, and parents of the children, Mesdames Gerald Otwell, Earl Busbea, Homer Millsap, Walter B. Little, and the hostess, Mrs. Walter Sain. Favors were candy and balloons.

### Children Entertain Study Club

The Muleshoe Study Club met for their annual Christmas party Dec. 20 in the beautifully decorated home of Mrs. A. E. Lewis.

As the guests arrived they were greeted by the hostess and the merry tinkle of Santa's Christmas bells.

The program was under the supervision of Mary Hart. She introduced the following children who gave readings, songs and stories: Bob Jennings, Don Gardner, Don Lenau, Mike Sanders, Sylvia Pool, Lynn Lenau, and Connie Mary Keeling. The group then sang Christmas carols, accompanied by Mrs. C. W. Grandy.

After the exchange of gifts with the children helping pass them out, delicious refreshments of fruit cake and coffee were served to Mesdames M. F. Green, A. J. Gardner, Mary Hart, Naomi St. Clair, H. S. Sanders, Jr., C. W. Grandy, Pat Bobo, Charles Lenau Ray Keeling, Jo Wood, Julian Lenau, Velma Jennings, Lee

Pool, John Watson, Buck Ragsdale and the hostess.

The next meeting will be Jan. 10, with Mrs. John Watson as hostess and Mrs. Anna McGraw as speaker.

### Wells-Doty Vows Read

Wedding vows for Miss Billye Frances Wells, daughter of Mr. and Mrs. Clayton Wells of Circleback, and Wayne Doty, son of Mr. and Mrs. Homer Doty of Sudan, were read Tuesday evening, December 25, at 5 o'clock in the home of the bride's parents.

The double ring ceremony was performed by Rev. Thurman Bryant before an altar of red roses and candelabra.

The bride chose a powder blue suit and a dusty rose hat complemented with flowers and a halo veil. She wore brown shoes and a brown blouse and carried a white Bible topped with gardenias and streamers of feverfew.

Miss Mary Beth Wells, her sister's maid of honor wore a shell pink suit with taupe accessories and a rose corsage.

Kelton Doty was his brother's best man.

Linda Kay Wells was ring bearer and Jo Ann and Kenneth Wells were candlelighters.

A reception was held for the immediate families following the ceremony. The table was laid with a lace cloth over chartreuse and was centered with an anniversary candle surrounded by sprigs of holly. A two tiered cake, topped with a miniature bride and groom, completed the decorations.

The bride is a graduate of Sudan High School and has been employed by the Veterans' Administration in Lubbock for four years.

The groom is also a graduate of Sudan High School and is sta-

### Portales Choir Here January 10

PORTALES, Jan. 2. — Eastern New Mexico University's choir will present 13 concerts in four days beginning Jan. 7, Robert Page, director announced this week. The group is a mixed unaccompanied choir of 40 voices chosen by tryout from the students of the University.

On Monday, Jan. 7, the choir will perform for high school assemblies at Farwell, Friona, and Hereford, Texas, and will give an evening concert at the San Jacinto Methodist church in Amarillo.

On Tuesday, Jan. 8, the students will sing for Amarillo and Borger high school students and present an evening concert in the Borger Church of Christ.

On Wednesday, Jan. 9, the troupe will be at Pampa and Tulla high schools and at Floydada for an evening concert at the high school.

The tour will be completed Thursday, Jan. 10, with concerts at Wayland College, Plainview, Muleshoe and Sudan high school.

**TO CALIFORNIA**  
Mr. and Mrs. Jack Lenderson and daughter, Kay, have been visiting in Los Angeles, Calif., with the family of his sister.

**ARMY WITH PHYSICALS HAVE UNTIL MARCH 31 TO ENLIST**  
Chief Liechty of the Clovis Navy Recruiting Station announced today that all men who have received their pre-induction physical examination now have until March 31 in which to enlist in the branch of service of their choice.

He also announced that he has a quota of 24 for his station during the month of January, 1952. The Navy Recruiting Station is located in the basement of the Post Office building in Clovis, N. M.

**VISITED KINGS**  
Mr. and Mrs. Jimmy King and children, of Albuquerque, spent Christmas here with the Monte Kings.

tioned at the Naval center in Memphis, Tenn.

### LIKE THE BIG GIRLS!



Taking a cue from the big girls, who are wearing bouffant skirts and crinoline petticoats this winter, this fashionable little miss wears her new dress with a full, full skirt. Her chic frock by Trade of California is of black and white pinpoint checked cotton with red and green trim.

**BROCKS MOVE TO LINDALE AFTER SELLING PLACE**  
Mr. and Mrs. H. T. Brock are moving to Lindale, Texas, near Tyler, after having lived near Muleshoe since 1928. They have bought a five acre tract about a mile and a quarter from Lindale. The Brocks have sold their home and a two acre tract near Shady Rest to Mack Hale.

**TO ILLINOIS**  
Mr. and Mrs. Howard Cox are to return home today or tomorrow after visiting in Springfield, Ill., with his sister and husband, Mr. and Mrs. R. L. Althouse and other relatives. They will operate the Drive-In-Theatre as usual the coming Saturday and Sunday nights.

**KLUMPS HAVE VISITORS**  
Mr. and Mrs. R. J. Klump had for Christmas visitors Mrs. Klump's sister and family, Mr. and Mrs. H. H. Carlyle of Lubbock, and two nephews, Junior Harding of Fort Worth and his

brother, Hershall Harding of Waco.

Mr. and Mrs. Klump, Mr. and Mrs. Carlyle, Mrs. Birdie Paul, and Junior and Hershall Harding had Christmas dinner in the home of Mr. and Mrs. W. J. Matthews. Mrs. Matthews is a sister of Mrs. Klump and Mrs. Carlyle.

Mrs. Carlyle left Saturday, Dec. 29, to return to Lubbock.

**GARNER'S FARM RECORD books** on sale the The Journal 7220 for prompt delivery.

**PAT R. BOBO**  
ATTORNEY-AT-LAW  
Office in Bank Building  
Muleshoe, Texas

**ELIZABETH WOODLEY**  
**INSURANCE**  
Nat'l Farm Loan Office Bldg Phone 7350

**ATTENTION**  
Sandy Land Farmers  
See Me For  
**Deep Breaking**  
New D-8 Caterpillar Tractor With Towner 48 in. Disc Plow.  
**H. E. Newsom**  
902 W. 9th. Phone 5820 Muleshoe

# FARM SALE

Having sold our farms, we will have a clean-up sale at Adams place, 4 miles northwest of Muleshoe on Clovis highway and 2 miles west of Blondie Puckett's Store, or 2 miles south of Progress, on

## WEDNESDAY, JAN. 9, 1952

**SALE TO BEGIN AT 10:00 A. M.**  
**Free Coffee - Progress W. S. C. S. Will Serve Lunch**

### FARM MACHINERY

- 1-'41 SC Case Tractor, with 2-row planter and cultivator.
- 1-7 ft. Massey-Harris Mower.
- 1-2-wheel Trailer, 10 ft.
- 1-7 ft. Tandem Disc.
- 1-Spring Tooth Harrow.
- 1-Martin Ditcher.
- 1-Drag Type 14 in. Breaking Plow.
- 1-2-row Sled - 2 Sets sled knives.
- 2-No. 10 IHC Feed Mills.
- 1-50 ft. Endless Belt.
- 1-Grist Mill.
- 2-Sets Disc openers - 3 Big Sweeps.
- 2-Sets 14 in. Cultivator Discs.
- 1-Universal Furrow Guide.
- 1-Set Jigger Plows.
- 1-2-row all steel Sled.
- 1-3 sec. Harrow.
- 1-V-type Chattin Ditcher.
- 1-4 disc AC Breaking Plow.
- 1-Tandem Disc - 1 Wheel Barrow.
- 1-Fresno - 1 Side Delivery Rake.
- 1-Ford Mower - 1-2-wheel Trailer.
- 1-Stock Feeder, a good one.
- 1-Vise, 1 Emery.
- 1-Pipe Threader - 1-Weed Burner.
- 1-Set Block, rope; 1-set dehorners.
- 1-Hack Saw - 1-Electric. 250 chick brooder.
- 1-Lot Wrenches, Hammers, Hay Hooks.
- 1-Lot Hardwood Flooring for room 12x14.
- 150 pounds Arsenate.
- 1-Hand pump for Spray.
- 1-Battery Booster - 1-Float valve.
- 1-Lot Pipe Fittings - 200 ft. garden hose.
- 1-Lot smooth wire - 1-Level.

- 1-Lard Press - 2-Grease guns.
- 1-2 1/2 in. Globe valve, uew.
- 2-Hydraulic jacks - 4-Hand saws.
- Lawn sprinkler - lawn mower - log chains.
- 1-Pressure pump, with 1 1/4 in. pipe.
- 2-Boomers - 1-lot bolts. Maytag Motor.
- Rakes, Hoes, Forks, Shovels, etc.
- 115 lb. anvil, hen nests, 20 gal. pct.
- 6-rolls hog wire, 32 in.; 3 rolls poultry wire, 4 rolls barb wire; 150 cedar post; 1-lot scrap lumber; wire stretchers; some cross ties.

### FURNITURE

- 1-Circulating Heater.
- 1-Bedroom suite, 3 pieces.
- 1-Walnut dining table, 6 chairs
- 1-Large Nevo desk. 1 radio table.
- 1-End table - 1 G. E. Radio.
- 1-Gas heater - 1 bathroom heater,
- 1-Lg. wall mirror, 2 round mirrors.

### MISCELLANEOUS

- 1-40 ft galvanized ridge roll.
- 1-Good umbrella.
- 4-Good irrigation stops.
- 1-Cess pool Pump.
- 50-3 in. irrigation tubes.
- 1-Roll picket fence.
- 2-Chicken Fountains.

### LIVESTOCK

- 1-Jersey cow, 4 yrs. old, milking.
- 1-Black heifer.
- 1-Jersey cow, fresh in May, 4 yrs.
- 1-Jersey cow, fresh in April, 4 yrs.
- 1-Coming 2 yr. old Jersey heifer, fresh in February.

### CHICKENS

- 30-Hampshire White Hens.

**TERMS OF SALE: CASH**

## C. A. ADAMS & T. C. MOSLEY, OWNERS

Col. Dick Doshier Auctioneer Orval Francis Clerk

**NOTE PAID IN FULL**

Your foresighted thoughtfulness can assure your family a home of their own—no matter what happens to you!

**MARION F. HARRIS**  
Representing  
**Southwestern Life Insurance Company**  
JAMES RALPH WOOD, PRESIDENT HOME OFFICE • DALLAS

A Pleasurable Evening Awaits You At The

## MOVIES

Week Days Open 6:45 p. m., Starts 7:00 p. m.  
Saturday and Sunday Open at 1:45, Starts at 2:00  
and Continous Showing  
Admission: Adults 36c Children 9c

Here are the programs for the coming week at your local Theaters

### VALLEY PALACE

<b>THURSDAY and FRIDAY</b> Animal Show Filmed in technicolor in Afrca <b>Tembo</b>	<b>THURSDAY and FRIDAY</b> Frankie Layne Billy Daniels —In— <b>Sunny Side Of The Street</b>
<b>SATURDAY ONLY</b> Tim Holt Chico —In— <b>Hot Lead</b>	<b>SATURDAY ONLY</b> Irene Dunn Fred McMurray —In— <b>Never A Dull Moment</b>
<b>SUNDAY and MONDAY</b> Dana Andrews Gay Merrill —In— <b>The Frogmen</b>	<b>SUNDAY and MONDAY</b> Judy Canova —In— <b>Honey Chile</b>
<b>TUESDAY and WEDNESDAY</b> Johnny Weismuller —In— <b>Fury Of The Congo</b>	<b>TUESDAY and WEDNESDAY</b> Walter Pidgeon Ann Harding —In— <b>The Unknown Man</b>

Motion Pictures Are Your Best And Cheapest Entertainment

Our modern home loan plan allows you to pay off the loan with rent-money

**Prompt service**

FOR INFORMATION SEE

**MULESHOE**  
Mildred Davis  
Western NFIA  
Building  
Muleshoe

**FIRST FEDERAL SAVINGS AND LOAN ASSOCIATION**  
Clovis, N. M. P. O. Box 470

# WE CHALLENGE NOBODY!

## We Are Too OLD To FIGHT - Too Fat To RUN!

COMPETITION is a GOOD THING. For instance; The FORDSON TRACTOR, fore-runner of the light tractors, was introduced by Henry Ford around 1917. It started something. Had it not been built - International might still be selling the MOGUL or the TITAN.

The FORDSON forced INTERNATIONAL to build the first really good farm tractor-the 10-20, the 15-30, the OLD REGULAR FARMALL. The old REGULAR FARMALL kept the ball rolling and forced COMPETITORS to build ALL PURPOSE TRACTORS. In a few years they caught up, or surpassed and INTERNATIONAL had to improve.

In the 1930's they brought along the F-20, the F-30, and the F-12. Again COMPETITION caught up, or surpassed; and IHC came along with the FARMALL M and THE FARMALL H. We merely outline this to show how COMPETITIVE FREE ENTERPRISE paves the way to PROGRESS and IMPROVEMENT.

INTERNATIONAL does not build ONE TRACTOR that will fit EVERY purpose from 10 acres, up to 1,000 acres. THEY just aren't that good. They do build 17 sizes in the Wheatland type alone. From 12 H. P. to 180 H. P. They Build 4 sizes in the row crop models, and we wish they built 4 more.

Just a few words about our four Farmalls:

First—the Farmall M. It is the heavyweight champion in the 4 row class. We do not claim it is the largest 4 row. Jack Dempsey was not the biggest man in the ring, but he was the champion. The FARMALL M is as maneuverable or easy to steer and handle as most 2 row tractors. It is economical on fuel and oil. It is RUGGED and DURABLE. It is a low cost tractor to repair. It is now strating its 13th year, and we know of none that have been discarded or junked.

Second—The Farmall H is the LIGHT HEAVY WEIGHT CHAMPION. Eighty percent of the H Farmalls in the Muleshoe area are pulling 4 row equipment. We have some customers who have farmed up to 300 acres for five and six years with the Farmall H without grinding the valves or changing sleeves, pistons, or inserts.

Third—There is the Cub. A fine little job for the 20 or 40 acre farmer. Lately, competition has forced IHC to bring out the finest Farmall in our line. The new MIDDLE WEIGHT CHAMPION the Farmall C. We believe the Farmall C will make a great name for itself and International. We invite all farmers interested in a tractor of this size to try it. We will be happy to demonstrate the Farmall C to anybody. Try it on a 2 bottom plow, or a 2 bottom lister, 2 row cultivator or 4 row sled.

We make no claim that International Farmalls are superior in EVERY feature. Our competitors have some mighty good points. We also know that we cannot satisfy all our users 100%. We wish that was possible.

To those few dissatisfied users—we wish to point out that perhaps the biggest fault is in us as a dealer. Some fault may be in the product, and some fault in the user. Some of the dissatisfaction may be caused by a combination of all three.

We take this opportunity to extend to all our competitors, our wishes for their success and prosperity. To every farmer in the Muleshoe area — our best wishes for GOOD CROPS and HAPPINESS in 1952.

To those loyal International customers who react kindly to our errors, who are patient with our mistakes, who are tolerant of our faults, we thank you from the bottom of our hearts. Your generous patronage has given us some share of prosperity.

TO EVERYONE — A HAPPY NEW YEAR

# JOHNSON & NIX

Your International Dealers

Phone 2940

Muleshoe, Texas

# USE THE CLASSIFIED FOR RESULTS

**FOR SALE—**  
 OR SALE: 12 Hybred Duroc Registered pigs. See Travis Clements. 821 Main St. 2-4tc.  
 OR SALE: 5 registered bulls. J. C. Ashley, Baileyboro. 51-3tp.  
 OR SALE: Set dual wheels and tires for F-30 Farmall. 7 miles south and 2 east of Muleshoe. W. J. Tiller. 2-2tp.  
 OR SALE: Set of dual tires for F-30 Farmall. \$250. 12 miles south, 2 west of Muleshoe. Gordon Tiller. 2-2tp.  
 OR SALE: Shorthorn Bull, 7 months old. Will make breeder. Gordon Murrah, Rt. 2. 7 1/2 miles northwest. 2-2tp.  
 OR SALE: 1 Black Angus Bull, 2 years old. See W. W. Couch across Road south from West Camp school house. 2-2tp.  
 OR SALE: A Ford 100 H. P. Irrigation motor. New overhaul, new wiring. Jack Angeley. Earth. 2-1tp.  
 OR SALE: Registered male Daschound dog. Call 6060. 2-2tc.  
 FOR LEASE: 1030 acres cotton and stock farm. 3 wells. 825 acres under cultivation. Jno. Walton, Route 3, Hereford. Jumbo Community. 53-2tp.

**FOR SALE—**  
**SPECIAL PRICES**  
 On all Radiators. International Farmall Cores \$25 exchange  
**STOVALL-BOOHER**  
 Radiator Sales & Service  
 Plainview, Texas

**FARM AND HOMES FOR SALE**  
 ● 371 A., 5 room house, good barns, irrig. well. 140 acre will water from this well. 40 A. pasture. \$135 per acre.  
 ● 80 acres, 3 room house, pressure water. Fair barns. 14 A. in alfalfa, new good irrig. well. level, with some grass. \$300 per acre.  
 ● 369 A., 5 room stucco house, barns, chicken houses. 2 wells and mills. 345 acres in cult., some wheat. \$87.50 acre.  
 ● 48 acres, close in. 4 rooms and bath. 10 in. irrig. well. 76 acres in alfalfa. Level and clean. \$18,000.  
 We want some places to sell. Give us your listings and see us when you are ready to buy.

**HANOVER & DAY**  
**REAL ESTATE**  
 On Morton Highway  
 Just North Of Courthouse

**WANTED—**  
 WANTED: General auto and tractor repairman. See C. H. Millsap at Sikes Motor Co. Muleshoe. 47-tfc.  
 WANTED: 100,000 rats and mice to kill with Ray's Warfarin Rat Killer, also Squill Harmless to humans and pets. Sold by Western Drug and Jones Farm Store. 48-12tc.

**A GOOD DEAL**  
 Your Rawleigh Dealer is here to serve you. Contact Bro. Patrick, Pastor of Church of the Nazarene. 52-3tp.

**WE BUY** Old Brass, copper, radiators, scrap iron, batteries, etc. JOHN'S CUSTOM MILL, Phone 5730. 5-tfc.

WANTED: Land to break or list. I have an International two way breaking plow. See Bill Blackwood, 2 1/2 miles west of Blondie Puckett store or call 3394. 53-1tp.

WANTED HELP: Housekeeper once or twice a week. Call 6060. 2-2tc.

**Political Announcements**  
 The Journal is authorized to announce the following candidates for office shown, subject to the Democratic Primary July 26, 1962:

**For County Judge and Ex-Officio County Superintendent:**  
 CECIL H. TATE

**For Sheriff, Tax Assessor and Collector:**  
 A. H. (Hugh) FREEMAN

**For County & District Clerk:**  
 M. G. BASS

**For County Attorney:**  
 NORMAN W. BAYS

**For County Treasurer:**  
 HELEN JONES

**For Commissioner, Prec. 1:**  
 L. T. McKILLIP  
 M. E. FINLEY

**Forrrr Commissioner, Prec. 2:**  
 WOODROW W. COUCH

**For Commissioner, Prec. 3:**  
 BOB KINDLE

## Local Burglaries Are Cleared Up

Several local burglaries were cleared up with the arrest of two men who are being held in Clovis, N. M. Sheriff Hugh Freeman said. Officers said the two have signed statements admitting they entered Mrs. Naomi St. Clair's home and took a Bendix washing machine; took a new sewing machine from the home of Mr. and Mrs. L. L. Luman, south of town; and stole three guns from Rudolph Wiedebush.

Sheriff Freeman was in Clovis today to take statements from the two men, who will be arraigned here. The items mentioned above have been returned to their owners by the officers.

Officers said a number of cameras were found in the possession of the two, including a motion picture camera which they said they took at Muleshoe, but no one has come forward to claim it.

## High Plains Water District Will Elect First Board Of Directors

On Tuesday, the 8th of January, an election will be held electing the first permanent Board of Directors of the High Plains Water Conservation District No. 1. This district is the largest of its kind in the United States, with almost five million acres of land within its bounds. It includes all and parts of 13 counties and 19 incorporated cities.

All people who are concerned with underground water, including farmers, municipalities, industries, and hydrologists, are watching the progress of this infant district for it is the feeling that the outcome of this district will help govern a lot of water regulations and laws in the years to come.

It is necessary for the people of the High Plains who are interested in our great natural resources from an economic and a conservative measure to vote in these elections.

It is necessary for the irrigation farmer, the municipal water engineer, and the industrialist, to combine efforts in making this resource serve the greatest number of people for the longest possible time. The temporary Board of Directors urge you to vote on Tuesday, January 8.

There are three voting places in Bailey County. Location of boxes and officials to hold the election are:

Muleshoe - Old Commodity House, southwest corner of square, B. H. Black, Finley Pearson, John Gammon, and Delma McCarty.

Enochs - Enochs Gin office - D. E. Adams, P. A. Altman, E. N. McCall, and Jim Claunch.

Three Way - School house - Tommy Galt, William Eubanks, Andrew Wittner, and Edwin Neutzler.

**FORMER RESIDENT VISITS**  
 Walter Schwede, of Roswell, N. M., a resident here many years ago, has been a visitor in the county this week. Mr. Schwede's father, W. M. Schwede, lives in Clovis, N. M., and two sisters are Mrs. Alvin Kriegel, of Muleshoe, and Mrs. G. P. Meissner, of Lariat.

**VISITED PARENTS**  
 Sgt. Joseph W. Casey visited here during the holidays with his parents, Mr. and Mrs. W. Q. Casey. He is with the Air Force at West Palm Beach, Fla. His wife and child visited with her folks during his trip to Muleshoe.

**FOR SALE**  
 ● 80 acres, 10 in. well with electric motor. Modern home. Half of minerals. Small down payment. Will take a modern home in Lubbock as trade. \$300 acre.  
 ● 354 acres well improved. Good irrigation well. Half minerals. On pavement. \$185 per acre.  
 ● 140 acres of the best dry land. Unimproved. Half minerals.  
 ● 1 labor good sandy land. Improved. 1/2 minerals.  
 ● 2 labors good sandy land. Improved. 1/2 minerals.  
 ● 1 city home. East front. \$8,500.  
 ● 1 Flip-over plow for Ferguson or Ford. \$160.00.  
 ● 1 16-ft. grain loader with electric motor. \$250.00.  
 ● 1 Seed cleaner with electric motor. \$125.00.  
 ● 354 acres with new 8-in. irrigation well. \$10,000 home and other buildings. Bargain. \$132.50 per acre with minerals.  
 ● 151 acres. 5 room modern home. 25 acres alfalfa. 1/2 minerals. \$185. per acre.  
 ● 190 acres. 8 in. irrigation well. 5 room modern home. 1/2 minerals. On pavement. \$11,000 loan. \$210. per acre

**Residence Lots Business Lots**  
**SEE US NOW FOR BUNDLE FEED**  
 We have several other listings. For the best service give us your listings from 1 acre up. What have you?

**W.R. (Ray) Carter**  
 Farm Bureau Office Phone 6480  
 Muleshoe, Texas

**NOTICES —**  
**NOTICE AGRICULTURE LEASE**  
 The Commissioner's Court of Garza County, Texas, will receive bids for an Agricultural Lease on 189 acres of Garza County School Land situated in Bailey County, Texas known as Survey No. 4 in League 212, about 14 miles South 55 degrees East from the center of Bailey County. Said bids will be considered at our Regular Meeting, January 8, 1962 at the Court House in Post, Texas.  
 Said lease will be for a period of three years, for cash payable in advance each year.  
 Present lease expires December 31, 1951. 52-3tc.

**FOR RENT**  
 ROOM FOR RENT: 703 Ave. B. Phone 6990. 49-tfc.  
 FOR RENT: Upstairs furnished 3 room apartment with bath. 1112 W. 9th. 52-tfc.  
 2 HOUSES FOR RENT: 1 3 room, one 2 room. E. L. Magby. Phone 6170. 53-2tp.  
 FOR RENT: Bedroom and bath. Phone 7050. 2-1tc.  
 FOR RENT: One room efficiency apartment. 821 Main St. Dec Clements. 2-4tc.  
 FOR RENT: Apartment for rent. 910 Main Street. 2-1tc.  
 FOR RENT: 3 rooms and bath. \$35. month. Contact G. W. Chapman, Phone 5540. 2-1tp.

**LEGAL FORMS, deeds, chattel Mortgage and other forms at The Journal office.**

**ARE YOU IN THE MARKET FOR LAND?**  
  
 See me if you are, for I have some farms that I believe you will like. We also have some city property that might appeal to you.  
**WE ARE STILL**  
 Selling that good Van Horn land. Have you investigated this opportunity? Let us tell you about it.  
**DAVE AYLESWORTH**  
 See me at my home—Muleshoe Nursery, Muleshoe, Texas.

**For Sale REAL ESTATE**  
  
**READY FOR THE FALL BUSINESS**  
 With some of the best listings there is in the country. Any kind and size.  
 And we are selling every day now. So if you are going to buy, come in now to check into these good listings.  
 Or if you want to sell give us your listing.  
 We have a good 13,000 acre ranch near Muleshoe that is priced to sell.  
**C. L. "HAPPY" DYER**  
**C. E. BRISCOE**  
 Phone 3710 Muleshoe

**FOR SALE**  
 ● 80 acres, 10 in. well with electric motor. Modern home. Half of minerals. Small down payment. Will take a modern home in Lubbock as trade. \$300 acre.  
 ● 354 acres well improved. Good irrigation well. Half minerals. On pavement. \$185 per acre.  
 ● 140 acres of the best dry land. Unimproved. Half minerals.  
 ● 1 labor good sandy land. Improved. 1/2 minerals.  
 ● 2 labors good sandy land. Improved. 1/2 minerals.  
 ● 1 city home. East front. \$8,500.  
 ● 1 Flip-over plow for Ferguson or Ford. \$160.00.  
 ● 1 16-ft. grain loader with electric motor. \$250.00.  
 ● 1 Seed cleaner with electric motor. \$125.00.  
 ● 354 acres with new 8-in. irrigation well. \$10,000 home and other buildings. Bargain. \$132.50 per acre with minerals.  
 ● 151 acres. 5 room modern home. 25 acres alfalfa. 1/2 minerals. \$185. per acre.  
 ● 190 acres. 8 in. irrigation well. 5 room modern home. 1/2 minerals. On pavement. \$11,000 loan. \$210. per acre

## SALE BEGINS SATURDAY JANUARY, 5, DOORS OPEN 8A.M.

# JANUARY CLEARANCE

**ALL SUITS 1/3 Off**

WOOL FAILLE

**ALL SALES FINAL**



**LADIES COATS**

**Off**

Full Length Coats . . . All New Fall Merchandise.

**HATS**

ONE GROUP

**1/2 PRICE**

ONE GROUP

**\$2.99**

---

**COSTUME JEWELRY**

**50c**

PLUS TAX

---

**BAGS 1/2 PRICE**

GIRLS

Pre-Teen Dresses

\$12.95, \$13.95 to \$16.95 val.

Now **\$7.95**

---

LADIES WOOL GLOVES, MANY COLORS

**\$1.25**

---

ENGLISH RIB ANKLETS

Children Sizes 4 1/2 to 8

**SPECIAL 29c**

Ladies Sizes 9 to 10 1/2

Reg. 59c Value **39c**

---

LADIES SUEDE DRESS GLOVES

Assortment of colors. **\$2.49**

**\$1.59**

**NO LAY-A-WAYS PLEASE**

CHILDREN'S SWEATERS

Short sleeve . . . . . \$1.98

Long sleeve . . . . . \$2.98

---

LADIES GOOD CREPE BLOUSES

Long sleeve, \$5.98 val. . . . . \$3.75

Long sleeve, \$10.75 val. . . . . \$6.75

Short sleeve, \$5.98 & \$8.75 val. . . . . \$3.75 & \$4.75

---

LADIES, UNLINED

**Jackets, 10.95 val. . . . \$6.98**

ONE GROUP

**Slacks, \$9.95 val. . . . . \$5.00**

LADIES

**Western Suits, \$22.95 val \$10.**

---

**Gowns, 3.98 val. . . . . \$2.00**

**Slips, \$3.98 val. . . . . \$2.25**

BROKEN SIZES

**Hose . . . . . 69c**

---

LADIES ALL NEW MERCHANDISE

**1/3 Off SKIRTS**

Wool, Gabardine Faille and Crepe

---

GIRLS EXTRA GOOD VALUE

Wool Gabardine Corduroy

**SKIRTS \$3.00**

---

CHILDREN'S

**COTTON BLOUSES**

Long sleeve . . . . . \$2.98

Short sleeve . . . . . \$1.50

## The Fashion Shop

Elizabeth Barnett

Dorothy Matthiesen

**COURTHOUSE RECORDS**

D. W. Campbell, et al to Doyle Campbell, Tract No. 106, League 282, Floyd County School Land. No consideration.

Joshua Blocher to J. H. Wimberley, Lot 7 and 8, Block 1, East Blocher Street, \$200.00.

Nettie Viola Lilledahl Rice, et vir to Ralph A. Lilledahl, 1-7 Interest in SE-4 and E-2 of SW-4 Section 24, Block Y, \$10.00 and other valuable considerations.

George P. Lilledahl, et ux to Ralph A. Lilledahl, 1-7 Interest in SE-4 and SE-2 of SW-4 Section 24, Block Y, \$10.00 and other valuable considerations.

Marie McMahon Krause, et vir to Ralph A. Lilledahl, 1-7 Interest in SE-4 and E-2 of SW-4 Section 24, Block Y, \$10.00 and other valuable considerations.

Vesta McMahon Larson, et vir to Ralph A. Lilledahl, 1-7 Interest in SE-4 and E-2 of SW-4 Section 24, Block Y, \$10.00 and other valuable considerations.

Lee B. Lilledahl, et ux to Ralph A. Lilledahl, 1-7 Interest in SE-4 and E-2 of SW-4 Section 24, Block Y, \$10.00 and other valuable considerations.

**CECIL H. TATE**  
ATTORNEY-AT-LAW  
Muleshoe, Texas  
Office in Courthouse

**MULESHOE FUNERAL HOME**  
LOYD ROBERTS  
FOR AMBULANCE SERVICE CALL  
2860

**FARLEY INSURANCE AGENCY**  
REAL ESTATE & INSURANCE  
Over Bank, Muleshoe, Texas  
Office Phone 7279 — Res. 5103

**PUBLIC FARM SALE**

TUESDAY, JANUARY 8th AT 10:30 A. M.

Having sold my farm I will sell the following property to the highest bidder at the old "Robbins" Farm located 4 1/2 miles east of Portales, N. M.

**40 HEAD LIVESTOCK 40**

- 1—Red Durham cow, 4 years old and giving about 2 gallons.
- 2—Spotted Jersey cows, 4 years old and giving 2 gallons.
- 2—Jersey cows 8 and 10 years old and giving 3 to 4 gallons.
- 2—Roan cows 4 years old, dry.
- 7—Hereford Heifers, short 2 years old.
- 2—Hereford steers, weight 650 lbs.
- 2—Hereford heifers, 3 years old.
- 3—Hereford cows, 4 years old.
- 2—Blue mixed cows—good ages.
- 5—Jersey mixed cows—good ages.
- 3—Hereford aged cows.
- 1—Holstein heifer 6 mos. old.
- 2—Hereford calves, 6 mos. old.
- 1—Hereford grade Bull, 3 years old and a good one.

**SADDLE HORSES**

- 1—3 year old Cream Gelding, broke and ready for hard work.
- 1—3 year old Bright Sorrell quarter bred gelding, broke and making a good horse.
- 1—Yearling cream horse colt and a nice one.
- 1—Bay yearling filly colt.
- 1—Brown mare 10 years old and gentle for the entire family.

**EQUIPMENT**

- 1—'49 model "M" Farmall tractor with 4-row listers, planters. New paint and good condition.
- 1—Covered 2-horse TANDEM trailer good rubber and one you will like.
- 1—4-row stalk cutter.
- 2—2-section drag harrows.
- 2—All steel 2-row knife sled.
- 1—2-bottom 16 in. mold board plow.
- 1—3-row sod planter, tractor hitch.
- 1—14 ft. sand fighter.
- 1—Corsicana Ditcher.
- 1—4 gang disc plow.
- 1—8x14 2-wheel bundle trailer.
- 1—Massey-Harris clipper combine with cotton fingers.
- 1—2-row I. H. C. binder on good rubber.
- 1—14 foot header and Barge wagon with dump bed.
- 1—Lot barrels, barrel pump, etc.
- 1—Old I. H. C. Wheat drill.
- 2—Butane bottles, several hundred pounds No. 11 broom corn seeds, scoops, forks, hoes, etc.
- 2—Heavy steel salt troughs, 4 rolls good used barbed wire and other items too numerous to mention.
- 1—Easy lift Roller Shovel Hydro Scraper, been used very little.
- 100—Laying hens, mostly Leghorns and young.
- 1—White Bred gilt weight 200 lbs.

Plan now to attend sale and enjoy the day. The ladies of the East Valley View Homemaking Club will service lunch. Free coffee—bring cups.

**Charlie Howell - Owner**

Millard Long  
Auctioneer

D. H. Smith & Ted Williams  
Clerks

**SOMETHING TO THINK ABOUT**

By A. W. BLAINE

We have long boasted of the freedom that we enjoy here in America in contrast to the lack of freedom of citizens of other countries. In so doing we take our freedom for granted without thinking how it was obtained and how maintained. After all who is responsible for maintaining freedom through the enactment and enforcement of just and equitable laws? In answering that question we must admit that we are responsible here in our own community. This responsibility is greater than most of us are willing to admit or assume.

We cannot expect others to teach and practice the golden rule of government in our country unless we are willing to teach and practice it here in our town and community. We must realize that we can expect democracy to work no better elsewhere than it works in Muleshoe. Those in our community who would deny freedom to other citizens in the community would deny them in all communities if within their power.

Take for example, freedom of worship. Those who would deny any citizen or group of citizens would deny it to citizens of other towns.

Every church or religious group, according to our constitution, has a right to maintain public worship, to advertise, to practice and promulgate their doctrines as they believe them. However, we have some individuals and groups who are not willing to allow this freedom. They have proven this fact by acts of vandalism and other uncharitable acts.

We have an example here in Muleshoe in that someone has destroyed the signs erected by the Assembly of God Church at the intersection of West 1st and Avenue E and at the intersection of East 1st and American Boulevard. It is not a question of what we may think of the Assembly of God Church or to what extent we may agree or disagree on their doctrines.

Certainly no thinking citizen would deny them the privilege of maintaining public worship and erecting signs giving the location of their church. All such acts of vandalism, if of malicious intent, are acts of aggression against freedom of worship in Muleshoe and should be deplored by every true citizen.

Let us maintain the kind of freedom in Muleshoe that we would want all citizens of all

**MALONES HAVE REUNION**

Saturday night, Dec. 29 relatives of the Dudley Malones met at their home for a family reunion.

Those present were Mr. and Mrs. Cecil Malone and children of Grandby, Colo., Mr. and Mrs. Elton Malone and children of Hereford, Mr. and Mrs. Obie Malone of Hereford, Mr. and Mrs. Jack Stallings and children, and Mrs. Z. J. Malone, mother of Obie, Elton, Cecil and Dudley Malone.

**VISITED IN PORTALES**

Mr. and Mrs. W. H. Awtrey, Sr. spent Christmas day in the home of Mr. and Mrs. E. T. Ward of Portales, N. M. Mrs. Ward is a sister of Mrs. Awtrey's.

**VISITED MOCKS**

Sgt. John Haston and wife have been guests in the John Mock home. He was en route to Camp Stoneman, California.

**F. H. A. & G. I. LOANS**  
**BAILEY COUNTY ABSTRACT CO.**  
MRS. LELA BARRON  
ABSTRACTS — L. S. BARRON  
LOANS  
Established in 1900

**Abstracts — Title Insurance**

Real Estate

Complete Abstract And Title Service

**Muleshoe Abstract Co.**

Barry T. Lewis

Tel. 7320

**OUR COMPLETE GARAGE SERVICE**

Keeps Your Car Value UP  
Operation Cost DOWN!

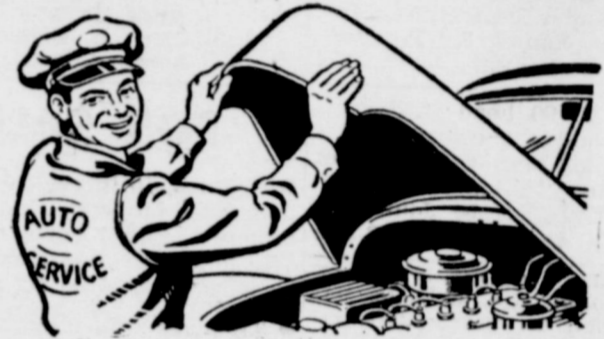

**Regular Motor Check-ups**

For smooth, safe driving, bring your car to us regularly for thorough check-ups. Keeps your car at top value . . . Keeps repair cost down

**C. & H. Chevrolet**

Phone 2720

Muleshoe, Texas

**Helps Dimes Drive**



Miss Texas — Glenda Jane Holcomb of Odessa — a Miss America contestant in the annual Atlantic City Pageant, makes one of the first contributions to the 1952 March of Dimes. The March of Dimes period has been doubled to include all January because of the record polio toll of the last four years.

**Drs. Woods & Armistead**

**OPTOMETRISTS**  
IRA E. WOODS, O.D.  
B. W. ARMISTEAD, O.D.  
GLENN S. BURK, O.D.  
Phone 328 Littlefield

**GREEN**

Hospital & Clinic

Muleshoe, Texas

Dial 2250

**LT. HOUSER VISITS PARENTS OVER HOLIDAYS**

The home of Mr. and Mrs. George Houser, of Lariat, was made happy at Christmas by the arrival of their son, Lt. George Houser, Jr., to spend the holidays. Lt. Houser was fresh from a tour of duty as a Navy pilot in Japanese and Korean waters.

**FARRELLS HAVE VISITORS**

Out of town guests in the C. R. Farrells home during the Christmas holidays were Mr. and Mrs. J. C. Buchanan and family of Morton, Mr. and Mrs. James Carter of Amarillo, Mr. and Mrs. J. H. Gable and family of near Stegall, and Arlo Farrell of the U. S. Air Force, who recently returned from Okinawa.

**NORMAN W. BAYS**

Attorney-At-Law  
Office in Courthouse  
Phone 2670 Muleshoe, Texas

**WORLD'S FINEST AUTOMATIC WASHER**

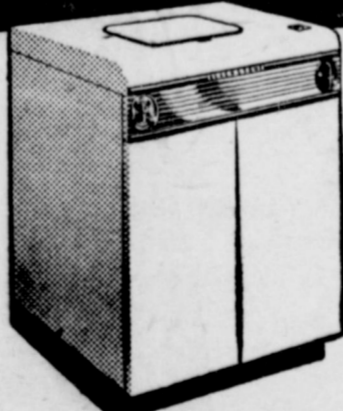

**BLACKSTONE**

• We'll demonstrate its superiority right before your eyes. Weekly payments as low as

\$2.50

**Johnson-Pool**

TIRE & APPLIANCE  
Dian 7370 Muleshoe

1942  
1943  
1944  
1945  
1946  
1947  
1948  
1949  
1950  
1951  
1952



**This Year, Too...**

**ELECTRICITY WILL BE YOUR**

**BIGGEST BARGAIN!**

**SOUTHWESTERN**

**PUBLIC SERVICE**

COMPANY

27 YEARS OF GOOD CITIZENSHIP AND PUBLIC SERVICE



## Farm Families Face Challenge In New Year - Best Met By Planning

College Station, Jan. 2—Farmers and farm families are facing a challenge for the coming year that can best be met through planning and more efficient production. The level of farm prices is edging downward; but the prices of materials, equipment, labor and other things that farmers may be edging upward. At the same time, more and more agricultural production is needed to take care of a growing population at home and to meet foreign demands.

This situation, says C. H. Bates, farm management specialist for the Texas Agricultural Extension Service, calls for careful planning if the present farm living standards are to be maintained. Crop yields must be increased and every job on the farm should be studied for the purpose of cutting down expenses and labor

requirements, adds Bates. When the farm plans are made, the specialist suggests that they include the use of the highest yielding adaptable crop varieties. Research workers of our experiment stations are constantly introducing new and improved varieties of crops and as these are tested and planted seed becomes available. Bates says, substitute them for the varieties now grown. The new corn hybrids and grain sorghums are examples.

He says the most productive part of the farm should be planted to cash crops. If you are in an area of the state where commercial fertilizers can be successfully used, get your fertilizers early and apply them generously. To help make their use even more profitable, he suggests that before the planting season

rolls around that soil samples be submitted to the state laboratory for analysis. Local county Extension agents have detailed information on how to take and mail the samples to the laboratory.

Don't forget to include in your production plans, provisions for taking care of the insect enemies. Book orders now for enough insecticides to take care of your minimum needs. Planting seed should be treated to control seed borne diseases and then follow through with a good insect control program for better yields and quality in the crops, says Bates. Another mighty important item is timing. Plan your production program for the farm so that peak labor loads can be avoided and so every piece of machinery and equipment can be used to the best advantage.

Finally, the specialist urges the use of good business methods in managing the farm. Farm records are a must. And Bates points out that detailed records should be the basis for making major changes in farm operations or practices. Complete records are also mighty useful about this time of the year for income tax figuring purposes, he adds.

### GUESTS IN BARNETT HOME

Chief Warrant Officer Elmer E. Dicker of the U. S. Army and Mrs. Dicker and son Teddy of Fort Sill, Oklahoma, were guests over the New Year's week end in the home of Mr. and Mrs. C. A. Barnett. The Dickers have recently returned from Korea.

## Completion of America's Superliner Rushed by Force of 2,500 Workmen

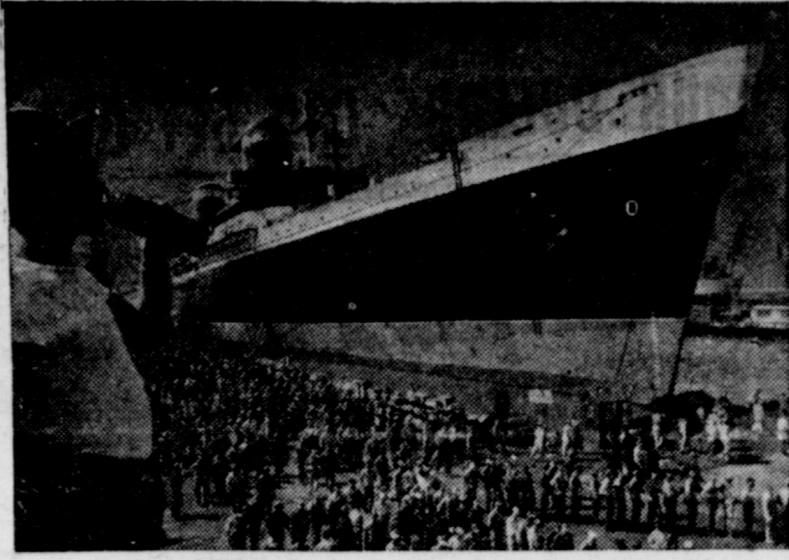

Some of the 2,500 workmen now engaged in completing the superliner UNITED STATES knock off for lunch. The \$70,000,000 ship, under construction at the Newport News (Va.) Shipbuilding & Dry Dock Company, was christened in June of this year and will make her maiden voyage under the flag of the United States Lines next summer. At that time she will join the present flagship of the Line, the AMERICA, in regular transatlantic service. Completed, the UNITED STATES will be prepared to carry 2,000 passengers and a crew of 1,000 in peacetime, or a complete division of 14,000 men in the event of war. The UNITED STATES will be the largest and fastest passenger ship ever built in this country, with a 990-foot length, a beam of 101½ feet, and a speed in excess of 30 knots.

### GUESTS IN DAMRON HOME

Mr. and Mrs. Eli Jordan of Mason, spent the holiday season here with their daughter, Mrs. Sam Damron and family. They returned home Monday.

### VISITED PARENTS

Mr. and Mrs. Ed Carthel and family visited with her parents, Mr. and Mrs. O. M. Jennings from Wednesday, Dec. 26, to Saturday, Dec. 28.

## If You Want A Boom, Check Natural Resources Of Your Local Community

AUSTIN, Jan. 3—If you want a boom in your community, check its natural resources, a University of Texas researcher says.

Willfrid (correct) C. Bailey points to the oil boom at Snyder, the new aluminum plant at Rockdale-established because of lignite deposits-and the irrigated farming boom at Cotton Center as typical examples.

Under joint support of the University of Texas and Harvard University, he has spent two years surveying Cotton Center, a farming community of approximately 300 persons in Hale County, located in the High Plains irrigation belt.

"Their boom occurred in the

1940's simply because farmers, taking stock of their water resources, discovered they could economically irrigate their land from wells, turning marginal-producing fields into real profit makers," Bailey says.

"Many Texas communities can do what Cotton Center has done by checking their resources scientifically," he adds.

"University of Texas researchers in such divisions as the Bureau of Business Research, Department of Anthropology and School of Architecture, which specializes in community planning, can give valuable assistance to any group wishing to make such an investigation," Bailey notes.

## COX DRIVE-IN THEATRE

JAN. 5 & 6

## "ANGELS IN THE OUTFIELD"

With Paul Douglass & Janet Leigh  
If you don't like this Picture, we'll refund your money!



Two do a solo, pretty, little rayon print dress with a rayon cape cod linen coat-dress that can also be worn alone. red, navy, brown. 10 to 20 \$29.95



STYLE No. 8212  
STYLE No. 4212

SIZES 3 to 6X  
SIZES 7 to 12

We Have Decided To Continue In Business And Are Now Receiving Much New Merchandise. We Invite You To Visit Us.

Verna Jo Shoppe

Phone 6550 — Gilbreath Bldg — Muleshoe

# ANNOUNCEMENT . . . . .

## Capital Stock Now \$150,000

Jesse M. Osborn, President, Muleshoe State Bank, announced this week an increase in the capital stock of the bank from \$50,000 to \$150,000. The surplus account of the bank was increased from \$50,000 to \$100,000.

The total capital and surplus account of the bank now stands at a quarter of a million dollars. Mr. Osborn further stated that this increase would give the bank additional facilities to handle the business of the area it now serves.

He stated that the bank was keeping step with the growth and development of the Muleshoe territory and it was the intention of the Directors of the bank to give adequate banking facilities commensurate with other businesses in this area.

Mr. Osborn said that he would like to take this opportunity to thank the people of Muleshoe for the support which they have given the Bank during the past year and to assure them that the Officers and Directors of the bank will endeavor to cooperate with business and industry in Muleshoe in every way possible.

# Muleshoe State Bank

Member Federal Deposit Insurance Corporation

2  
Big  
Days

SEE HOW BIG YOUR DOLLARS CAN GET ON



**DOLLAR**

**DAYS**

2  
Big  
Days

Saturday, Jan. 5 - Monday Jan., 7

STORE OPENS 8 A. M.

Cobb's Starts 1952 With A Dollar Days Sale That Will Save You Money On Seasonal Quality Merchandise.

LADIES COATS

Our Entire Stock of Ladies Long Coats. Fall and Spring Merchandise. All Good Colors. Gaberdines, Coverts and Suede Cloth.

1/2 Price

- \$29.95 value ----- \$14.97
- \$39.75 value ----- \$19.88
- \$49.75 values ----- \$24.88
- \$69.75 values ----- \$34.88
- \$89.75 values ----- \$44.88



OUR ENTIRE STOCK  
LADIES  
DRESSES

WE ARE OFFERING OUR ENTIRE STOCK OF LADIES FALL AND WINTER DRESSES . . . PRICED FOR A QUICK CLOSE OUT.

Come Early For A Good Selection.  
All Of Our Famous Brands. All Sizes

- \$7.98 values ----- \$3.99
- \$9.98 values ----- \$4.99
- 1/2 Off \$10.98 ----- \$5.49
- \$14.98 ----- \$7.49
- \$19.98 ----- \$9.99
- \$24.75 ----- \$12.38

Colored—  
WASHCLOTHS ----- 6c ea.

LADIES  
HAND BAGS

Entire Stock of Ladies Handbags. . . New Styles . . . Assorted Colors and Materials. Priced For A Quick Close Out.

- 1/2 Price \$3.98 values - \$1.99
- \$4.98 values - \$2.49
- \$6.98 values - \$3.49

MEN'S WHITE HEMMED —  
HANDKERCHIEFS  
12 for \$1.00

MEN'S —  
SHORTS 2 for \$1.00  
Briefs. All Elastic Waist. Cotton Knit.

Gossard Foundation  
Garments

Closing Out Entire Stock Of — — Girdles, Brassiers — — And Other Garments. Come Early.

1/2 Price

LADIES  
FALL SHOES

SUEDE AND LEATHER MATERIALS . . . WEDGES, MEDIUM AND HIGH HEELS. ALL TO GO AT A VERY LOW PRICE.

- 1/2 Price \$4.98 values ----- \$2.49
- \$6.98 values ----- \$3.49
- \$8.98 values ----- \$4.49
- \$9.98 values ----- \$4.99



LADIES  
HATS

CLOSE OUT

Values To \$12.98. Come Early For Your Choice.



\$1.88

GIRLS HATS

Entire Stock To Be Closed Out. Values To \$3.98. Your Choice.

99c

LADIES & CHILDRENS  
SKIRTS

Corduroy, gabardine, and wool. Dollar Day Close out. \$3.98 to \$6.98 values.



1/2 Price

- LADIES SWEATERS 1/2 Price
- \$2.98 val. - \$1.49
- Entire Stock Of All Wool Sweaters. Close Out Price. Dollar Day— \$3.98 ----- \$1.99
- \$4.98 ----- \$2.49

- LADIES BLOUSES 1/2 Price
- One Group Of Blouses Rayen, crepe. Prices For Dollar Day . . . \$3.98 val. - \$1.99
- \$4.98 ----- \$2.49
- \$5.98 ----- \$2.99

All Sales Final

**Cobb's**

Please No Lay-Aways



**CHURCH OF THE NAZARENE**  
Sidney Patrick, Pastor  
Sunday School 10 a. m.  
Morning Worship 11 a. m.  
Evening Worship 7:30 p. m.  
N. Y. P. S., Tues. 7:30 p. m.  
Mid-week Service  
Wednesday 8 p. m.  
Come and Worship With Us.  
Interest is growing in our Sunday School. The lessons are on the Bible and sound religion.

**SCHEDULE OF SERVICES**

**PRIMITIVE BAPTIST CHURCH**  
At Friendship  
8 Miles South of Sudan  
Second Sunday and Saturday before, Elder V. J. Lowrance, pastor.  
Fourth Sunday and Saturday before, Elder Jack West, pastor.

**MAIN STREET MISSIONARY BAPTIST CHURCH**

M. E. Robinson, Pastor  
Sunday School 10 a. m.  
Morning Worship 11 a. m.  
Training Union 6:30 p. m.  
Evening Worship 8 p. m.  
W.M.U., Wednesday 2 p. m.  
Mid-week Prayer Service, Wednesday 7 p. m.

**METHODIST CHURCH**

Lazbuddie, Texas  
Rev. Harmon Keelin, Pastor  
Sunday School 10 a. m.  
Church Service 11 a. m.  
Evening Service 8:30 p. m.  
Mid-week Prayer and Song Service 8:40 p. m.

**NORTH SIDE CHURCH OF CHRIST**

Worship each Lord's Day 10:30 a. m.  
Evening Service 8 p. m.  
Tuesday Evening 8 p. m.  
Mid-week Prayer You are welcome.

**Y. L. METHODIST CHURCH**

L. J. Helm, Pastor  
Second and Fourth Sundays  
Church School 10 a. m.  
Preaching Service 11 a. m.  
Bible Study Group 7:30 p. m.  
Evening Preaching 8:30 p. m.  
Prayer Meeting, W.S.C.S. First and Third Thursdays 2:30 p. m.

**PROGRESS BAPTIST CHURCH**

Rev. C. C. Morgan  
Sunday School 10 a. m.  
Morning Worship 11 a. m.  
E.T.U. 7:30 p. m.  
Evening Worship 8:30 p. m.  
Midweek Prayer Service, Wednesday 7:30 p. m.

**FIRST CHRISTIAN CHURCH**

2 Blks. West 1/2 Blk. North Shady Rest  
Bible School 9:45 a. m.  
Morning Worship 11 a. m.  
Mid-week Prayer Service 8 p. m.  
Wednesday "We are Workers Together With God"—Paul.

**ANTIOCH PRIMITIVE BAPTIST CHURCH**

Across Street From Hospital Elder Jimmie Bass, Pastor  
Services every 1st and 3rd Sundays and Saturday before 3rd Sunday.  
Singing every Sunday night except 3rd Sunday.

**LONGVIEW BAPTIST CHURCH**

Rev. J. E. Moore, Pastor  
Sunday School 10 a. m.  
Preaching Services 11 a. m.  
B. T. U. 8 p. m.  
Preaching Services 8:30 p. m.  
W.M.S., Monday 2:30 p. m.  
All Church Night, Wednesday 7:30 p. m.

**Y. L. BAPTIST CHURCH**

First and Third Sundays Rev. James Tidengerg  
Sunday School 10 a. m.  
Morning Worship 11 a. m.  
Training Union 7:30 p. m.  
Evening Worship 8:30 p. m.  
Evening Worship 8:30 p. m.  
Services every 3rd Sunday Starting at 10:30 a. m.

**UNITED PENTECOSTAL CHURCH**

Mrs. Maggie Aken, Pastor  
Preaching Service 11 a. m.  
Evening Service 8 p. m.  
Tuesday Evening 7:30 p. m.  
Friday Evening 7:30 p. m.  
Everyone invited to our services.

**PROGRESS METHODIST CHURCH**

Carrol M. Jones, Pastor  
Sunday School 10 a. m.  
Morning Worship 11 a. m.  
Evening Fellowship Classes 8 p. m.  
Evening Worship 8:45 p. m.  
W.S.C.S. 2nd and 4th Mondays

**OKLAHOMA LANE BAPTIST CHURCH**

Mayo D. Carpenter, Pastor  
Sunday School 10 a. m.  
Morning Worship 11 a. m.  
Evening Worship 8 p. m.  
Prayer Meeting, Wed. 8 p. m.  
W. M. S. Thursday 3 p. m.

**FIRST BAPTIST CHURCH**

Lazbuddie, Texas  
Sunday School 10 a. m.  
Morning Worship 11 a. m.  
Training Union 6:45 p. m.  
Evangelistic Service 7:45 p. m.  
"Not forsaking the assembling of yourselves together." Heb. 10:25

**FIRST BAPTIST CHURCH**

Rev. A. W. Hinkle, Pastor  
Sunday School 9:45 a. m.  
Morning Worship 10:50 a. m.  
Training Union 6:30 p. m.  
Evening Worship 7:30 p. m.  
Prayer Meeting Wednesday 7:30 p. m.  
Officers and Teachers, Wednesday 8 p. m.  
W.M.U. Monday 3 p. m.  
Choir Rehearsal, Thursday 8 p. m.

**WEST CAMP FIRST BAPTIST CHURCH**

Rev. T. L. Pond, Pastor  
Sunday School 10 a. m.  
Morning Worship 11 a. m.  
B.T.U. 7 p. m.  
Service 7 p. m.  
W.M.U., Thursday 2 p. m.  
Evangelistic Service 7:45 p. m.

**WATSON BAPTIST CHURCH**

Rev. W. O. Wilson, Pastor  
Special Prayer Service 9:45 a. m.  
Sunday School 10 a. m.  
Morning Worship 11 a. m.  
Training Union 7 p. m.  
Evening Worship 8 p. m.  
Bible Study and Prayer Service, Wednesday 7:30 p. m.  
W.M.U. Monday 2:30 p. m.

**BAILEYBORO BAPTIST CHURCH**

Arthur L. Nunn, Pastor  
Sunday School 10 a. m.  
Training Union 8 p. m.  
Evening Service 8:45 p. m.  
Everyone Welcome.

**CHURCH OF CHRIST**

Muleshoe, Texas  
Ebb Randol, Minister  
Bible Classes for all 10 a. m.  
Preaching 10:50 a. m.  
Communion 11:45 a. m.  
Preaching Wednesday 8 p. m.

**LUZIER'S**

Fine Cosmetics & Perfumes  
1101 East 2nd St.  
MRS. E. E. HOLLAND  
Phone 5449

**DR. B. R. PUTMAN**

**OPTOMETRIST**  
First Door North of REA Building  
Muleshoe, Texas Phone 6560

**INSURANCE PROTECTION POLICY FOR EVERY NEED**

**Lane Insurance & Real Estate**  
**EDDIE LANE, OWNER**  
PHONE 3630 MULESHOE, TEXAS

**ASSEMBLY OF GOD CHURCH**

Rev. Lee F. Stokes, Pastor  
Sunday School 9:45 a. m.  
Worship 11 a. m.  
Tuesday Night Young People 7:45 p. m.  
Thursday Night Bible Study 7:45 p. m.  
Public invited to attend all services.

**CHURCH OF THE NAZARENE**

Sidney Patrick, Pastor  
Sunday School 9:45 a. m.  
Morning Worship 11:00 a. m.  
N.Y.P.S. 7:30 p. m.  
Evening Worship 8:00 p. m.  
Mid-week Service, Wednesday 8:00 p. m.  
Come and Worship With Us.

**ST. JOHN'S LUTHERAN CHURCH**

W. B. Gummelt, Pastor  
Lariat, Texas  
Sunday School and Bible Class 10 a. m.  
Divine Services 11 a. m.  
Sunday School Teachers meet every Wednesday 8 p. m.  
Ladies' Aid meets first Thursday

**READ YOUR BIBLE**

Don't be Hoo-dooed!  
Jesus said, No man can come unto me, except my Father which sent me draw him; and I will raise him at the last day. St. John 6:44.  
Do you believe that? Will you argue with Jesus? If you have ever had a divine inclination, Jesus made satisfaction between you and God the Father, on Calvary. And it is now being revealed to you by the Holy Spirit. Hebrews 10 ch., 12-18 verse.

Hear the Primitive Baptists proclaim the redeeming work of God the Father, God the Son, and God the Holy Spirit.

of each month 2:30 p. m.  
Walthar League meets first Sunday of month 8 p. m.  
A cordial welcome awaits you at St. John's.  
"Let the Word of Christ dwell in you richly."—Col. 3:16.

**FIRST METHODIST CHURCH**

H. W. Hanka, Pastor  
Church School 9:45 a. m.  
Morning Worship 10:55 a. m.  
M. Y. F. 6:30 p. m.  
Evening Worship 7:30 p. m.  
Choir Practice Wednesday 8:00 p. m.  
Young Women's Bible Study, Tuesday 7:30 p. m.  
Wesleyan Service Guild, 2nd and 4th Mondays 7:30 p. m.  
W.S.C.S., Wednesday 2:30 p. m.  
Stewards Meeting First Monday each month 7:00 p. m.

On Furniture Or Tailor made  
**Seat Covers**  
Drop a card to  
**The Cover Shop**  
Farwell, Texas  
Satisfaction Guaranteed Before you pay. Samples shown at no obligation. We'll come to your home for measurements.

SEE US FOR PROTECTION POLICIES YOU NEED  
**BOBO INSURANCE AGENCY**  
Office In Bank Building  
PHONE 2640 MULESHOE

**Dr. C. H. McIlroy**  
Naturopathic Physician  
906 MAIN STREET  
Phone 5350 Muleshoe, Texas  
PLEASE NOTE: Our office will be closed Sun., Mon., and Tues., Dec. 23, 24, 25 for Christmas holidays. Open again Dec. 26.

**MULESHOE LIVESTOCK AUCTION**  
H. K. Freeman — Hugh Freeman  
Cattle Sale Each Saturday  
**Col. Dick Doshier**  
Auctioneer  
All Farm Sales 5% — Bills Paid  
To Book Farm Sales  
CALL HUGH FREEMAN—PHONE 2230 or 3770

**BERRY ELECTRIC CO.**  
Refrigeration Service  
Electric Appliance Repairs  
Wiring & Repairs  
Phone 3750

**AIR WAY SANITIZOR DEALER**  
New & Used Vacuum Cleaners  
PARTS AND SUPPLIES  
ALL MAKES REPAIRED  
Free Demonstrations In Your Home  
**T. P. SMALLWOOD**  
1306 - 6th Street Muleshoe, Texas  
Phone 4070

**THE MAYTAG AUTOMATIC GETS CLOTHES CLEANEST!**  
Famous Gyrofoam washing action  
Fully automatic  
No bolting down  
See it today at...  
**JOHNSON-POOL**  
Tire & Appliance  
Dial 7370 Muleshoe, Texas  
**B.F. Goodrich** TIRE HEADQUARTERS

*There's a servel for you in '52*

See Your Servel Dealer Today

**West Texas Gas Company**  
HELPING BUILD WEST TEXAS SINCE 1927

CHOOSE a Servel Gas Refrigerator in '52... and, you receive a warranty that is good until '62. Thousands of Servel Gas Refrigerators that are over 20 years old are still operating... giving good, dependable service—ask a homemaker who owns one. When you see one of the modern Servel Gas Refrigerators you will agree that it is LONG on looks... on life... on convenience. There's more storage space... more frozen food space... all that's new. And even lower prices! See the modern Servel Gas Refrigerators at your dealer's today.

**Buy on these Plain Hard Facts**  
See for yourself how a Chevrolet truck can cut your costs in every way

**RUGGED as they come!**

(Continuation of standard equipment and trim illustrated is dependent on availability of material.)

**FACT No. 1—Costs Less to Buy**  
**FACT No. 2—Saves Money on the Job**  
**FACT No. 3—Right Truck for Every Load**  
**FACT No. 4—Keeps Its Value Longer**

**CHEVROLET** first in demand in value in sales  
MORE CHEVROLET TRUCKS IN USE THAN ANY OTHER MAKE! a better buy—to save your money!

**C. & H. CHEVROLET CO.**  
MULESHOE, TEXAS

AMERICA'S truck users buy on down-to-earth facts, not fancy phrases. That's why more of them buy Chevrolet trucks than any other make... nearly as many as the next two makes combined! What they get for their money is a rugged, sturdy, dependable truck that's factory-matched to their jobs and pay-loads—right power, right capacity, right price—with savings in purchase over other trucks of comparable specifications, and a record of savings on the job that can't be topped. Come in and let's get down to cases on how a Chevrolet truck can cut your hauling or delivery costs. You can't make

### Progress Club Begins New Year

The Progress Home Demonstration club met Tuesday, January 1, in the home of Mrs. L. L. Goslin for the first meeting of the new year.

The meeting was called to order by the president, Mrs. Ann Little. The business session was opened by the reading of a poem on the New Year. Roll call was to answer with a New Year's resolution I kept, although no one seemed to have made a resolution.

### Janell Green And Gerald Byrd Wed

Mr. and Mrs. Clifford Green announce the marriage of their daughter, Janell, to Gerald Byrd, son of Mr. and Mrs. Robert Byrd.

The ceremony was performed December 1, 1951, in the pastor's study in the Presbyterian Church of Portales, N. M., with Rev. Homer C. Akers officiating.

### VISITS GRANDPARENTS

Little Miss Judy Garrison, of Claude, is visiting her grandparents, Mr. and Mrs. E. H. Kennedy. The Kennedys spent Christmas at Wheeler, then came by Claude and brought Judy home with them. Mrs. Kennedy and Judy Sunday attended the golden wedding anniversary celebration of Mr. and Mrs. B. A. Boston in Lubbock.

### ASSEMBLY OF GOD CHURCHES TO HOLD JOINT SINGING

There will be a joint singing convention composed of the Assembly of God Singing Circles at the Assembly of God church in Levelland on Monday night, Jan. 7, starting at 8 o'clock. All are welcome. Charles E. Pace will be the director.

### RETURNS TO BASE

Don Mickey Sanders has returned to the General Depot of the Army in Atlanta after visiting here with his parents, Mr. and Mrs. Claude Sanders.

2:30 o'clock. These are to be held in the county club room.

The program, 'Plan the Grounds of a Home', was given by the agent, Mrs. Reed.

Refreshments were served to 13 members and Mrs. Dian Reed. The next meeting will be Tuesday, Jan. 15, in the home of Mrs. Albert Davis. Roll call will be 'A Book I Want To Read This Winter.'

Hostesses were Mrs. Vance Wagnon, Mrs. Buck Wood, Mrs. Julian Lenau, Mrs. C. A. Barnett, Mrs. A. E. Lewis, Mrs. Jesse Ocborn, Mrs. Naomi St. Clair, Mrs. Velma Jennings, Mrs. Ab. Carroll, Mrs. Robert King, Mrs. O. D. Ray, Mrs. Buford Butts, Mrs. Finis Kimbrough, Mrs. Morris Douglass, Mrs. Dudley Malone, and Mrs. Sam Fox.

The serving table was covered with a white Madeira cloth and the center piece was a round mirror with a light blue net ruffle around the edge and a white satin bride's book was placed in the center with Jan and Bill in gold letters and on the corner of the book gold wedding rings tied with blue stephanotis. On the sides were crystal Cambridge Arms holding light blue candles and white carnations.

Mrs. Roy Jordan, Mrs. R. C. Gaede and the honoree were in the receiving line.

Miss Ginger Gaede presided at the register. Mrs. Clarence Mason, poured the tea and Miss Wanda Kimbrough served the cake.

The gifts were opened and on display. About fifty guests called.

### Local Couple Marry In Clovis

Miss Marieta Joan Blaylock, daughter of Mr. and Mrs. Otis Blaylock, and Pete Wilkinson were united in marriage Friday evening, December 28, 1951, in a ceremony performed in the home of his brother, Mr. and Mrs. Leroy Wilkinson, in Clovis.

Minister Roberts, of the Church of Christ officiated. Mr. Wilkinson is in the U. S. Navy and is stationed in San Diego, Calif.

### Miss Locker, Mr. Garrett Exchange Vows In Double Ring Ceremony



MRS. PHILLIP GARRETT

Miss Dolores Claire Locker, daughter of Mr. and Mrs. Ernest W. Locker, and Mr. Phillip Eugene Garrett, son of Mrs. Birdie Garrett of 1110 Arthur Street in Amarillo and the late Mr. Edward Garrett of Muleshoe, exchanged vows Friday evening, Dec. 21, at 6:30 o'clock at the Progress Baptist Church, Rev. C. C. Morgan, pastor, officiated at the double ring candlelight ceremony.

The decoration featured a valance of greenery and wedding rope tied in the center with white satin and lace bells glittered with gold. On either side was tall candelabra banked with two baskets of white gladioli and fern trees.

Mrs. Bill Garrett played a prelude of music and accompanied Miss Patricia Morgan as she sang 'Always.'

The bride given in marriage by her father, chose a gown of

white satin designed with a yoke of illusion, edged with a double ruffle if illusion and tied with tiny satin bows. The long sleeves ended in points over the hands. The immense gathered skirt with gores of chantilly lace was ballerina length. Her fingertip veil of illusion edged with lace fell from a tiara of lace and seed pearls. She wore a single strand of pearls, a gift from the groom, and white satin pumps. She carried a Rainbow Bible topped with gold glittered white roses and satin streamers.

Mrs. Bill Barbour served as matron of honor. She wore a ballerina length gown of gold net over taffeta. The yoke was fashioned after that of the bride's gown. Her bouquet was of gold glittered gladioli.

Bill Garrett was his brother's best man.

Ushers and candle lighters were Bill Barbour and Don Moore

### New Books For Public Library

Mrs. E. R. Wright Bailey County librarian reports that several new books have been added to the library, including the following:

Strange Land and Friendly People by William O. Dougless.

The Caine Mutiny by Herman Wouk.

The President's Lady by Irving Stone.

Pleasant Street by Gay Rutherford.

Home by the Lake by Geanne Bowman.

Several new westerns have also been added to the list.

We have had several people to inquire about the library. It is located in the Courthouse, and sponsored by The Muleshoe Study Club and for the small fee of 75c per year, you can have good reading. Mrs. E. R. Wright, the librarian will assist you any way she possibly can.

### C. W. Toews Rites Held December 20

C. W. Toews, father of the late Nick Toews, resident of the Littlefield section for 25 years, died recently at his home near McPherson, Kans. He was 78.

A daughter, Mrs. P. A. Altman, lives in Enoch's community.

Nick Toews formerly was manager of the Biggly Wiggly store in Muleshoe. Mrs. Nick Toews and son, Weldon, both of Littlefield, and Mr. and Mrs. Altman and Mrs. Max Stipe of Hereford, daughter of Mrs. Nick Toews, attended funeral services held Thursday, December 20.

Mr. Toews is survived by his wife, several sons and daughters, and a number of grandchildren. The sons are, Pete, of Winton, Calif., and Abe, living near McPherson; daughters are Agnes, living at home; Mrs. Altman; Mrs. P. T. Isaac, living near McPherson.

of Ambers, Okla.

A reception was held following the ceremony in the home of the bride's parents, Miss Janice Grimsley of Plainview presided at the guest book and Miss Donna Robinson of Sudan, cousin of the bride, and Miss Billie Redwine served.

After a short trip the couple will return to be with relatives until Mr. Garrett leaves for further duty in the U. S. Navy. Mrs. Garrett will resume her studies at Draughon's Business College at Lubbock.

### 25 Miles More Paved Roads To Be New Year's Gift For Bailey County

Bailey County has a handsome New Year's gift, the announcement of 25 miles of additional farm-to-market paving as 1952 opens, County Judge Cecil H. Tate told The Journal today. These additional miles of paving will be constructed at state expense, with the county furnishing the right of way.

### Snowfall Here Nearly 5 Inches

A beautiful snow fell in the Muleshoe country Wednesday night, adding a bit to the favorable outlook for moisture as 1952 gets underway.

Precipitation here was nearly five inches, R. J. Klump, weather recorder said. The snowfall followed a day of sleet and icy underfoot conditions which slowed traffic to a halt.

### Postal Rates Are Increased

New postal rates went into effect with the advent of the New Year. A. J. Gardner, Muleshoe postmaster, asked The Journal to remind its readers that a government postcard now costs 2 cents to mail instead of 1 cent. A supply of the new cards are on hand at the local office; they are printed in red instead of green but still bear the Ben Franklin likeness.

Drop letters, too, cost more to mail than formerly. Drop letters now require 2 cents postage instead of 1 cent.

Of course letters mailed on a route out of Muleshoe or to another postoffice require 3 cents postage, the same that it has been for a long time.

While Christmas mailing was probably not as heavy as for 1950, the local office has had a rush of business since Christmas, Mr. Gardner said, which is rather unusual.

### VISITED IN HAMILTON

Mr. and Mrs. Julian Lenau and sons, Charles and Don, and Mrs. Elvin Smith and children of Hagerman, N. M., visited the holiday week in Hamilton, with Mrs. Lenau's and Mrs. Smith's uncle, Dr. A. J. Koen and Mrs. Koen and with other relatives. Mrs. Smith and children are visiting this week here with her sister and family.

The newest project is the paving of the "old Muleshoe ranch headquarters road." This road begins at a point on highway 84, 2.4 miles northwest of Muleshoe and runs west and north, alongside the ranch for a part of the way and by the ranch headquarters building, to intersect with a paved highway which runs south across the sand hills.

This road has a length of approximately 11.2 miles. The county commissioners court entered an order on August 12, 1951, accepting the offer of the state to build this road, which lies in Precincts 1 and 2.

### Baileyboro Road Accepted

On August 1 the court had accepted the state's offer to build 14.0 miles of paving, extending from the end of F. M. 298, 5 mile west of Baileyboro, west, south and west to the New Mexico state line.

Judge Tate said these roads are to be built without any expense to Bailey County, but the county is responsible for obtaining the right of way needed for both roads.

Construction of these roads will add materially to the facility of travel throughout the county and will be a considerable addition to the paved road system that has been built up over the last few years.

### Inglis Infant Rites Conducted

Funeral services for Jerry Don Inglis, one day old son of Mr. and Mrs. J. G. Inglis, of Earth, were conducted in the First Baptist Church of Earth at 2:30 p. m. Tuesday, January 1. Rev. Bruce Giles, pastor, officiated in final rites. Interment was in Earth cemetery with Muleshoe Funeral Home in charge of arrangements.

The baby died Monday, December 31, in Green Hospital and Clinic here, at 7:30 a. m. Besides the parents, he is survived by the maternal grandparents, Mr. and Mrs. Nat Bearden, of Delwin, Texas; and the paternal grandmother, Mrs. J. B. Inglis, of Grand Saline, Texas.

## MORE SAVINGS FOR YOU IN '52

DAN-DEE TOILET

TISSUE Roll ..... 5c

QUART LADY BETTY PRUNE JUICE ..... 29c

ONE LB. PACKAGE CRANBERRIES ..... 19c

MIXED NUTS, lb. .... 29c

NABISCO SHREDDED WHEAT ..... 15c

NO. 2 COMSTOCK SLICED APPLES ..... 15c

303 MONARCH SHOE PEG WHOLE KERNEL CORN ..... 19c

8 OZ. HUNT'S TAMATO SAUCE ..... 5c

ONE LB. COFFEE

FOLGERS ..... 79c

12 OZ. KIMBELL'S LOGANBERRY PRESERVES

..... 25c

32 OZ. BRIMFULL, SOUR OR DILL PICKLES ..... 29c

\$1.00 SIZE JERGENS LOTION ..... 69c

WOODBURYS TOILET SOAP, 2 for ..... 17c

REG. \$1.25 SIZE HADACOL ..... 69c

NO. 2 1/2 CAN OUR VALUE PEACHES ..... 29c

REMEMBER MONDAY, JAN. 7 - IS - DOLLAR DAY

IN OUR STORE — COME AND SEE WHAT VALUES YOUR DOLLARS WILL HAVE!

GIANT SIZE WASHING POWDER

WHITE KING . . . 49c

14 OZ. HEINZ TOMATO CATSUP ..... 25c

SUGAR CURED BACON SQUARES, lb. .... 29c

MORRELL PRIDE E-Z CUT READY TO EAT HAMS, lb. .... 69c

NO. 1/2 CAN DEL VALLEY VIENNA SAUSAGE ..... 7c

FLORIDA SEEDLESS WHITE GRAPEFRUIT, lb. .... 9c

3 LB. CAN CRISCO ..... 98c

BLUE BONNET OLEO, lb. .... 33c

3 LB. CARTON CRUSTENE . . . 69c