

Rainfall Totals 19.28 For Year

Muleshoe has received 19.28 inches of rain so far during 1951 a summary made by R. J. Klumpf weather recorder here shows. This is just about the mean annual rainfall, it was said. Mr. Klumpf said he had recorded rainfall by months as follows:

January .62.
February 1.16.
March .21.
April .11.
May 6.86.
June 5.34.
July 3.48.
August 1.34.
September .06.
October .21.

The only recorded rainfall for this month occurred on Monday night of this week, October 22, when a shower fell about 8:30 amounting to .21.

While there have been some low temperatures, and some frost and even ice have been reported, a real killing frost has not occurred. Some plants were affected by the frost but in general leaves have not turned brown nor fallen off. Some cotton farmers have been wishing for a frost heavy enough to kill foliage, permitting the cotton bolls to get more sun and open sooner than they otherwise would.

Dr. Marshall To Conduct Revival In Muleshoe

Dr. Bill Marshall, President of Wayland Baptist College, will be the evangelist for a five day revival at the First Baptist Church, beginning Wednesday, October 31 and running through Sunday, Nov. 4.

The music will be directed by Mr. Sam Allen, track coach at Wayland College. Services will be conducted each evening at 7:30. Everyone is welcome to attend these services.

Wildcats 32, Muleshoe 19

Friday night's battle between Muleshoe and Littlefield football teams almost turned into a long run deal between M. C. Northam of the Wildcats and Roald Johnson of the Mules. Both speedsters turned in sensational, spine-tingling long runs for touchdowns.

The Littlefield fullback is one of the finest runners ever to perform on the fields of this district. He is a terrific runner, but perhaps the blocking was superb and there was no reason why he couldn't run. Muleshoe and Littlefield fielded about the same sort of line; and Muleshoe held their bigger foes for downs on numerous occasions.

Johnson got away on two kick offs. One time he ran 80 yards for the T. D. and his other run was even longer, 90 yards right through and around a bewildered Wildcat team. Roald surprised the fans by putting on a tremendous burst of speed that outdistanced his pursuers, including Northam who chased him nearly to the goal line but was losing distance at the last.

Muleshoe made three touchdowns. Robert Waggoner, the guard who plays everywhere, scored in the opening minutes from 30 yards out on a handoff. It added to his already impressive scoring total for the year.

Littlefield won, 32 to 19 or 5 touchdowns to 3, but the Mules put a scare into the Wildcats in the last half with their long runs and their tight defense. The biggest crowd of the season watched the game.

Pvt. Savage Is Killed In Korea

October 4, Pvt. James T. Savage, son of Mr. and Mrs. Lee Savage of Levelland, was killed in action in Korea. He was 22.

He volunteered into the service in California, in Sept., 1950, and was with the 7th Regiment of the 1st Cavalry Division. He is survived by his mother and father, and six brothers and sisters: Mrs. J. A. Miller of Levelland, Hugh Savage of Muleshoe, Billy Savage of Lubbock, Mrs. R. M. Miller of Tahoka, Chattie Mae Savage, teacher at Levelland, and Mrs. Billy Vandaveer of Amarillo.

The Muleshoe Journal

DEDICATED TO THE PROGRESS AND DEVELOPMENT OF BAILEY COUNTY AND THE GREAT MULESHOE COUNTRY

VOLUME 29, NUMBER 44

MULESHOE — County Seat of Bailey County — TEXAS

Thursday, October 25, 1951

Blocher's Money Found

An estimated \$9,000 of wealth of Josh Blocher was found Wednesday afternoon by searchers under the direction of Carrell Howell, administrator of Blocher's estate. The money was buried in fruit jars about 15 inches deep in the dirt floor of the cabin.

The cabin and six feet around it each way is being evacuated on order of the Bailey County Court. The first jar, \$6,060, was unearthed by J. H. Wimberley, one of the men aiding Howell, about 3 p. m. Wednesday afternoon. His shovel struck the jar which was buried directly beneath the bed of the murdered recluse.

The money was in good shape but dirty and consisted of bills of \$100, \$50, and \$20 denominations. Lewis Wimberley unearthed two more jars, one under the location of the stove and the other between these two locations, each stuffed with two rolls of \$20 bills.

No accurate count of this money was obtained as it was miled and molded and will probably have to be sent to the Treasury department for identification and counting. It is estimated that between \$3,000 and \$4,000 was contained in these two jars of money. One of the rolls that was the least damaged revealed the bills to be of the 1934 series.

Others assisting in the search were Morris Hicks and Clyde Henry. Howell spent the night on the Blocher premises Wednesday night and will continue to guard the property until the evacuation is finished. The search will continue today in order to unearth more of the murdered man's money.

The body of Blocher, 85-year old founder of Progress, was found in a cotton field near here on August 15. Two former Amarillo smelter workers are being held for the murder of Blocher after their arrest in Amarillo. They are Lester Douglas Stevens, 50, and Thomas Livesay, 29.

Bailey Hogs Win At Fair

Rotary District Governor Visits Muleshoe Club

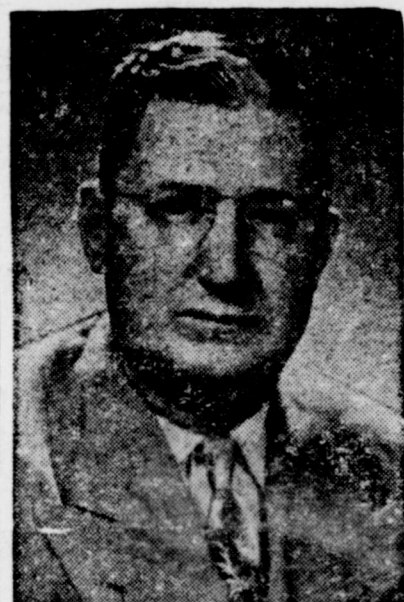

P. F. Bridgewater

Percy F. Bridgewater, of Midland, district governor of District 183, Rotary International, with Mrs. Bridgewater spent Monday and Tuesday here with the Rotary Club of Muleshoe.

Mr. Bridgewater conferred with officers, directors, and committee chairmen Monday night, then was the principal speaker at the weekly luncheon of the club, held Tuesday.

In his talk, Governor Bridgewater dwelt upon the four objects of Rotary, particularly that object which is aimed at international peace and understanding. He was introduced by Bud Holton, president of the Muleshoe Club.

Guests included Al Claridy, a member of the Littlefield club; Wayne Bristow, the "junior Rotarian" of the month; Al Hall, manager of the Chamber of Commerce; and Lee Pool, of the Lions Club, who brought an appeal for wider support of the Boy Scout movement in Muleshoe.

Hospital News

Medical patients the last few days include: Max Horsley, Neil Edwards, Mrs. Edward Autry, R. E. Dorn, Mrs. F. C. Wagoner, O. E. Bowman, Surgical patients were Sherry Ann Stancell, and Bill Hart.

We are proud to announce that Mrs. Everett Talley has been admitted to the hospital staff.

CONGRATULATIONS TO:
Mr. and Mrs. G. W. Chapman, on the birth of a son, Jeffrey Lynn, October 24.

Mr. and Mrs. Anson Dearing on the birth of a son, Rodney Anson, October 8.

Mr. and Mrs. Billy Jim St. Clair on the birth of a daughter, Karen Kay, October 9.

Mr. and Mrs. C. W. Kenyon on the birth of a daughter, Karen Kay, October 11.

Mr. and Mrs. H. H. Potter on the birth of a son, Shawn Lynn, October 21.

Mr. and Mrs. Charles King on the birth of a daughter, Delinda Lane, October 8.

Mr. and Mrs. Don Bryant on the birth of a daughter, Trenna Dow, October 19.

Mr. and Mrs. Clifford Tinsley on the birth of a daughter, Darla Jan, October 20.

AT HOME EC MEETING

Mrs. Marquita Collins is in Albuquerque this week attending the State Home Ec convention. She is a delegate from E. N. M. U. at Portales. Marquita is a former Muleshoe girl, the daughter of Mr. and Mrs. Glenn Splawn.

VISITED RELATIVES

Mr. and Mrs. Henry Clements and Mr. and Mrs. Fred Clements visited relatives over the week end.

The grandest accumulation of prizes in the club boys swine show at the State Fair in Dallas came to Bailey County, a summary of the boys' achievements shows. J. K. Adams, county agent and Edward White, voc. ag. instructor at Muleshoe, were elated at the showing.

Consider these top winnings: Keith Bray - grand champion pen of 3 pigs.

Marlon Inman, reserve grand champion barrow of all breeds.

Breed Champions:

Marlon Inman, Grand champion and reserve champion Poland China barrow.

Darrell Lee Stephens, champion Duroc barrow.

Keith Bray, champion Poland China pen of three.

John Henry Gammon, champion Hampshire pen of three.

Marlon Inman, reserve champion pen of three Polands.

Other prizes fell thick and fast in the Poland China, Hampshire, and Duroc breeds to the lads from Bailey County, and no one interested in hogs in Texas can fail to know that Bailey County is the home of swine that present day show judges like. Adams and White summed it all up this way:

Few Prizes Left

Muleshoe 4-H and FFA boys left very few top prizes for the other club boys in Texas on show days at the State Fair Thursday and Friday. Breeds in which our local boys staged a near shutout were the Poland Chinas, Hampshires and Durocs. In Poland Chinas, Marlon Inman won first in both light and medium weights and Keith Bray took the heavy class. Inman took both Champion and Reserve barrows in this breed and Keith Bray took Champion pen of three with Inman taking reserve pen of the breed. The pen of barrows bred by J. G. Heald and fed by Keith Bray was placed Grand Champion over the other six breeds in the show.

In Hampshires, John Henry Gammon placed his uniform pen of medium Hamp barrows first and Champion of the breed and also placed fifth and seventh on individual medium Hamp. John Henry's lightweights turned out well considering they were too light to show well and took 9th and 15th.

In Durocs, Darrell Lee Stephens took top honors of the state in winning first in medium weights and Champion over the top barrows of the other two weights. At Jerry Inman placed top on light Duroc and Darrell Lee placed seventh light Duroc with approximately sixty barrows in the class. Darrell Lee's heavy barrow was selected for first but it was discovered too late that he lacked two pounds being heavy enough for the heavy class.

Other winners in the Poland China breed included second heavy Poland by Keith Bray, third by Darrell Lee Stephens and fourth by Robert Giles. Don Copley won fourth light Poland and third light pen. Jim Prather placed second and fifth medium Poland pens. Jerry Inman took 4th medium Poland China and 9th while brother Marlon was winning first and eighth. Robert Giles had the 6th medium single. Keith Bray had the 7th light, 11th and 12th medium barrow.

D. L. Morrison's light Berkshire was 2nd place; Jimmy Black had the 5th light pen of Hampshires.

Bray's Winnings High
Keith had the highest winnings of any boy at this fair and perhaps any fair. His prizes totaled \$103.

CALF WINNINGS
Charles Lewis exhibited the 13th light Hereford calf and the 19th heavy Hereford calf. The light calf weighed 950 and the heavy 1086 after 3 per cent shrink was taken. The light calf brought 48 cents a pound and the heavy 47 in the auction sale. Charles had prizes of \$10 each on his calves.

Bobby Goodwin had a prime calf in the commercial class which weighed 985 and brought 50 cents a pound in the sale, or \$477.50. He also won \$20 in prizes. Goodwin's calf was bred by Jesse Osborn and "Spec" Redwine of Muleshoe. The Lewis calf was a product of the Lewis Bros. herd of Muleshoe.

One Lamb From Bailey
Sammy Donaldson exhibited the only lamb from Bailey County. The lamb placed 26th, out of the money, in a class of 50.

Lions Hear Local Talent

Lavon and Don Copley, two very talented local youngsters, rendered several piano selections at the regular meeting of the Muleshoe Lions Club Wednesday night at Gerald's Cafe. They are the children of Mr. and Mrs. A. W. Copley.

The committee appointed to assist in the staging of the Halloween carnival reported their plans to the club and were given permission to proceed with their booth.

The gala Halloween Carnival sponsored by the Senior High school PTA will get off to a rousing start Wednesday night as the Purple and Gold Cadets, under the direction of Bandmaster Bob Grey open with a 30 minute concert.

As the gates open at 7 o'clock an array of some 20 to 25 booths will be decked out and ready for action to attract all of the nickels, dimes and quarters as possible, all of which will be devoted to purchasing a velvet curtain for the high school auditorium.

Booths ranging from six unit snack bar offering all kinds of sandwiches, hot and cold drinks, and candies, to ludicrous

fun houses, horror shows, bingo cake walks and pony rides will be sponsored by local civic organizations and clubs of Muleshoe.

Each club agreed to stand its individual expenses and donate its entire proceeds toward the purchase of the much-needed curtain for the auditorium.

One of the highlights of the festive evening will be the selection and coronation of the king and queen of the carnival. A voting booth will be operated by one of the clubs and all voting for the queen will take place on the carnival grounds.

Votes will sell for a nominal price and the contestant getting the highest votes will have

the honor of selecting her own escort who will be crowned king of frivolity. There will be four nominees in the contest, one from each of the four senior high school classes.

Late this week ten different organizations had assured the sponsors that they would be responsible for one to six booths in the carnival. Among these were the Jaycees, Rotary, Lions, Band Boosters, Room Mothers of each high school class, the Roping Club, the Junior and Senior Study Clubs, the ESA Society and the Garden Club.

Mrs. R. F. Wright, PTA president, is general chairman of the Carnival that will have as its

goal the raising of \$1500 to defray the cost of the curtain. The chamber of commerce staff is coordinating the efforts of the various clubs to assure as wide a variety of attractions as possible and supervise the staging of the event.

Everything is expected to be in readiness for the grand opening and band concert at 7 o'clock on Halloween night.

The coronation of the king and queen is scheduled to conclude festivities between 9:30 and 10 o'clock.

Sponsors of the Carnival are stressing the fact that there will be no chances sold on merchandise or lotteries of any type. We

Levelland Next Mules Opponent

If you are a stay at home football fan, you won't get to see the Mules perform for another month, nearly. The Mules will wind up the season here against Morton in a conference game November 16.

Friday night of this week the Mules go to Levelland, to square off against a team that likely will be a conference title contender. Many fans believe they will go past Littlefield.

On the following week end, the Mules again play out of town, at Brownfield Friday, November 2. Brownfield, Littlefield, and Levelland are the powers in this 7-AA district.

The Mules get a rest. There is no game scheduled for November 9; but on November 16 Morton will come here for the final game for both teams. Morton has defeated Muleshoe the last two years.

The Mules have now played seven games and have lost 4, won 3.

400 Ladies Attend Cooking School And Gain Many New Culinary Ideas

Around 400 households of this territory will be getting more tasty food in the future, prepared under supervision of the lady of the house who attended Muleshoe's first all-electric cooking school, held in the high school auditorium here Tuesday and Wednesday. One hundred ninety were in attendance Tuesday and more than 200 were counted present Wednesday.

Miss Clydie Little and Miss Patricia Stearns, Home Service Advisors of the Southwestern Public Service company conducted the school each afternoon demonstrating not only improved cooking methods and procedures but all of the appliances furnished by the local dealers as well.

Earl Lewis, division utilization manager of the Public Service company of Plainview, was here to assist with the school. Officers of the company who helped are Jeff Peeler, manager, Mrs. Lucille Farrell and Miss Gwyneth Bigman, of the Muleshoe office.

Wins Grand Prize
Winners of the grand prize, \$200 credit for purchase of any electrical appliance from the sponsoring dealers, was Mrs. W. F. Heathington.

Other Prize Winners Are:
Waffle Iron, Mrs. David Anderson; coffee maker, Mrs. A. J. Lenderson; dish washing tray, Mrs. Lela Barron; merchandise winners Wednesday: Mrs. C. R. Farrell, Mrs. Lee R. Pool, Mrs. L. T. Green, Jr., Mrs. R. F. Wright, Mrs. Eugene Black, Mrs. Arthur Shaffer, Mrs. Harvey.

Food and prize winners also included Mrs. Merle Barnhouse, Mrs. D. Stovall, Mrs. Allen Harris, Mrs. Clyde Brown, Mrs. Roy H. White, Mrs. Virginia Henley, Mrs. F. W. Watts, Mrs. Carrie Wilhite, Mrs. George Wuerlein, Mrs. Harry Henderson, Mrs. O. C. Kirk, Mrs. G. G. Young, Mrs. B. Z. Beaty;

Can of Zud cleanser, Mrs. Horace Edwards, and Mrs. G. G. Priobth.

Dealers Sponsor School
Muleshoe electrical appliance dealers sponsoring the show included the following:
E. R. Hart company, Johnson Furniture, Harper Appliance, Bass Firestone Store, Dyer Hardware & Furniture, Johnson & Pool, Berry Electric, Willson, Sanders Lumber and Muleshoe Implement & Supply.

J. E. Perkins Rites Were Held Here Tuesday

J. E. Perkins, a pioneer resident of this area, passed away Sunday, October 21, in Amherst hospital after an illness of some time. Mr. Perkins, a retired farmer, was 80 years of age. He farmed in the Circleback community nearly a quarter of a century before moving to Muleshoe a few years back.

Joseph Edward Perkins was born October 7, 1871, in Giles County, Tenn. He moved at the age of 10 with his parents to Clarke County, Texas, and later to Corsicana, Texas.

On March 6, 1895, he was married to Miss Beulah Benton Presley at Corsicana. To this union eleven children, four daughters and seven sons, were born.

He moved from East Texas to Memphis and, after residing there four years, he and his family moved to the Circleback community where he lived 23 years. He moved into Muleshoe three years ago.

Mr. Perkins was converted and joined the Allens Point Baptist Church in 1899. For many years he was a member of the Circleback Baptist church and at the time of his death he was a member of the First Baptist Church of Muleshoe.

He is survived by his wife; seven sons, John Calvin, Waxahatchie, George Dewey, Cecil Wesley, and Arthur Alonzo, all of Muleshoe, Albert Lee, Lubbock, Lester Earl, Dallas, and Joseph Benton Perkins, of Memphis, Texas; three daughters, Mrs. T. W. Berry, Muleshoe, Mrs. George Franton, Memphis, Texas; Mrs. Leaburn Harper, Corsicana, one daughter, Thelma Beatrice, died in infancy.

Other survivors are a brother, George Perkins of Maybank, Texas; Mrs. Martha Ficken, San Francisco; twenty two grand children and eight great grandchildren.

Funeral services were conducted in the First Baptist Church of Muleshoe Tuesday afternoon at 3 o'clock by Rev. J. E. Moore, assisted by Rev. A. W. Blaine and Rev. Ray L. Cunningham. Interment was in Muleshoe cemetery with Muleshoe Funeral Home in charge of arrangements.

The sons of Mr. Perkins were pallbearers.

Sharron Hardy Rites Conducted

Sharron Lynn Hardy, 2 year old daughter of Mr. and Mrs. Robert C. Hardy, passed away in Green Hospital & Clinic Sunday, October 21, at 5:30 a. m. She was born at Muleshoe August 14, 1948.

Funeral services were conducted in the First Baptist Church Monday, October 22 at 3 p. m. by Rev. A. W. Blaine and Minister Ebb Randol. Interment was in Muleshoe cemetery with Muleshoe Funeral Home in charge of arrangements.

She is survived by her parents, a sister, Lynda Sue Hardy, and the grandparents, Mr. and Mrs. C. E. Briscoe of Muleshoe, and Mr. and Mrs. J. L. Hardy of Sudan.

Pallbearers were Rex Briscoe, Kenneth Briscoe, Lee Hardy, and John Hardy.

Halloween Carnival Wednesday

The gala Halloween Carnival sponsored by the Senior High school PTA will get off to a rousing start Wednesday night as the Purple and Gold Cadets, under the direction of Bandmaster Bob Grey open with a 30 minute concert.

As the gates open at 7 o'clock an array of some 20 to 25 booths will be decked out and ready for action to attract all of the nickels, dimes and quarters as possible, all of which will be devoted to purchasing a velvet curtain for the high school auditorium.

Booths ranging from six unit snack bar offering all kinds of sandwiches, hot and cold drinks, and candies, to ludicrous

fun houses, horror shows, bingo cake walks and pony rides will be sponsored by local civic organizations and clubs of Muleshoe.

Each club agreed to stand its individual expenses and donate its entire proceeds toward the purchase of the much-needed curtain for the auditorium.

One of the highlights of the festive evening will be the selection and coronation of the king and queen of the carnival. A voting booth will be operated by one of the clubs and all voting for the queen will take place on the carnival grounds.

Votes will sell for a nominal price and the contestant getting the highest votes will have

the honor of selecting her own escort who will be crowned king of frivolity. There will be four nominees in the contest, one from each of the four senior high school classes.

Late this week ten different organizations had assured the sponsors that they would be responsible for one to six booths in the carnival. Among these were the Jaycees, Rotary, Lions, Band Boosters, Room Mothers of each high school class, the Roping Club, the Junior and Senior Study Clubs, the ESA Society and the Garden Club.

Mrs. R. F. Wright, PTA president, is general chairman of the Carnival that will have as its

goal the raising of \$1500 to defray the cost of the curtain. The chamber of commerce staff is coordinating the efforts of the various clubs to assure as wide a variety of attractions as possible and supervise the staging of the event.

Everything is expected to be in readiness for the grand opening and band concert at 7 o'clock on Halloween night.

The coronation of the king and queen is scheduled to conclude festivities between 9:30 and 10 o'clock.

Sponsors of the Carnival are stressing the fact that there will be no chances sold on merchandise or lotteries of any type. We

will have a few games of skill with small prizes to provide the incentive to compete," said Wright, "but otherwise everything will be for fun, pleasure and profit."

LOCAL MARKETS

Cream, lb.	65c
Eggs, doz.	55c
Light Hens, lb.	16c
Heavy Hens, lb.	19c
Hogs, cwt.	18.50
Kafir, cwt.	2.15
Hegeri, cwt.	2.15
Wheat, bu.	2.22

City And County Directory Will Be Vastly Improved For Coming Year

A bigger and better City and County directory will be compiled this year through the efforts of the Muleshoe Chamber of Commerce.

In previous years, Muleshoe and Bailey county have been combined with Lamb, Hockley and Cochran counties. This year the publication will carry the directory for Parmer county as well. Thus a total of five county directories will be available to local merchants and businessmen in a single volume.

The action of the board came as the result of a request from the

publishers, that the local organization cooperate and endorse the project. The matter was presented to the board at the September meeting but action was deferred until the October meeting. Several of the members brought up the fact that a large portion of Parmer county is served by Muleshoe. It was felt that the directory would be much more useful if Parmer county could be included.

As a result, the chamber of commerce contacted the publishers and asked that a conference be held to see what action could be taken. Tuesday night, W. J. Winters, president of the publishing company, met with the directors and agreed that Parmer County would be added to the forthcoming directory.

Mail Addresses Added

Winters also pointed out that for the first time mailing addresses carried on official Post Office department records were to be made available to the publishers so that all addresses listed in the directory would be accurate as of the date that the forms closed.

Another innovation arranged

by the chamber officials was an individual index for Muleshoe. The city section of the volume will be designated by a special page carrying a display advertisement for Muleshoe and Bailey county sponsored by the chamber of commerce. To this page will be added a protruding index tab bearing the name Muleshoe. The directors felt that this would call immediate attention to our community whenever the volume was used as a reference.

Wrak of compiling the directory is expected to start within 30 days in the city of Muleshoe, and the rural compilations will be made shortly after the first of the year in order that they may be accurate as possible.

PROGRAM NEXT

Last week the clubs in backing the high school in their project, placed a curtain on the stage of the high school auditorium. Next week, some of these PTA ladies who are working hard to improve our schools, will be with us to give a program of their own choosing. Onard Up-ton, who helps with the PTA whenever he can, will have charge of introductions.

HOME FOR WEEK

R. E. Bryant spent the last week in the home of his parents, Mr. and Mrs. Roy Bryant. He has been stationed at Tucson, Ariz.

Uniform Closing Schedule Including Five Holidays Voted By Merchants

The board of directors of the Muleshoe Chamber of Commerce this week endorsed a uniform schedule for holiday store closing composed of New Years, July 4th, Armistice, Thanksgiving and Christmas.

Included in the proposal was the adoption of a city wide agreement that when any of stipulated holidays occurred on Sunday, the following Monday should be observed.

Action of the board came as a result of a poll conducted by the chamber of commerce. Inquiries were mailed to 104 stores and business houses in the city. Fifty replies were received that showed a heavy preference for five holidays. Some replies indicated that they would like to see Labor Day and Memorial Day, May 30, also observed. But since the total votes for these two days totalled less than 25 per cent of the replies received, the board held its preference.

The board felt that the plan would be given strong public support by local businessmen inasmuch as 41 of the 50 who sent back answers on the poll, indicated that they would like to see a program of this type put into effect, and that they would support a schedule composed of the most popular days.

Publicity material will be prepared for distribution to cooperating stores. This will be in the form of display placards announcing the days when stores will close and newspaper advertisements appearing on the publication date immediately preceding the holiday.

The local program appears to be in accord with common practice in neighboring towns. In addition to the poll conducted locally, the chamber made a survey of Clovis, and Portales, N. M., Levelland, Littlefield, and Morton. All five of the holidays were marked by store closing in each of these five towns, and in scattered instances, Memorial Day and Labor Day were partially observed.

Ray Morrison, chairman of the Retail Merchants Division of the Chamber of Commerce is expected to name a committee to solicit support of the program within a few days. "We were greatly impressed by the poll," he said, "and we feel that employees and the public in general will appreciate knowing in advance when the stores in Muleshoe will be closed."

"Of course this closing schedule will not apply to several classifications of business houses. For instance, filling stations, drug stores and cafes will doubtless stay open on many or all of these holidays to take care of emergencies and the traveling public. Then too, some firms will find it impossible to close on holidays occurring during their rush seasons. This will, however, be a wholly voluntary thing, and all our committee will do is seek to get as wide acceptance of the plan as possible."

nouncing the days when stores will close and newspaper advertisements appearing on the publication date immediately preceding the holiday.

The local program appears to be in accord with common practice in neighboring towns. In addition to the poll conducted locally, the chamber made a survey of Clovis, and Portales, N. M., Levelland, Littlefield, and Morton. All five of the holidays were marked by store closing in each of these five towns, and in scattered instances, Memorial Day and Labor Day were partially observed.

Ray Morrison, chairman of the Retail Merchants Division of the Chamber of Commerce is expected to name a committee to solicit support of the program within a few days. "We were greatly impressed by the poll," he said, "and we feel that employees and the public in general will appreciate knowing in advance when the stores in Muleshoe will be closed."

"Of course this closing schedule will not apply to several classifications of business houses. For instance, filling stations, drug stores and cafes will doubtless stay open on many or all of these holidays to take care of emergencies and the traveling public. Then too, some firms will find it impossible to close on holidays occurring during their rush seasons. This will, however, be a wholly voluntary thing, and all our committee will do is seek to get as wide acceptance of the plan as possible."

ATTEND FAMILY REUNION

Mr. and Mrs. R. T. Atchison, Carolyn and Leon attended the family reunion and birthday dinner at Fritch Sunday, Oct. 21, honoring Mr. Tapper, Mr. Atchison's father, on his 87th birthday. There were 47 present including sons, daughters, grandchildren and great grandchildren.

GUESTS FROM SLATON

Mrs. Bert MacDonald of Slaton is visiting in the home of Mr. and Mrs. Roy Bryant.

Three Way Honor Roll Announced

Oscar H. Davis, elementary principal of Three Way School, reports the following students to be on the honor roll for the first six weeks period of school: fourth grade, Betty Sue Buie; fifth grade, Lorena Long, Hansford Tunnell; sixth grade, Glynn Bairington; and eighth grade, Paula Griffith.

To make the honor roll, the student must have no grade below a B and may have only one grade below an A.

Three Way Elementary School now has 253 students enrolled in the first eight grades of school.

TWO FROM MULESHOE ENROLL AT WEST TEXAS

Canyon, Oct. 23 — Two students from Muleshoe are listed among the 2200 persons enrolled at West Texas State College for the fall semester.

Students from Muleshoe and their classifications are: Senior - Joyce Gwyn. Sophomore - William E. Thompson.

VISITOR FROM DUMAS

Dick DeShazo of Dumas visited over the week end with his parents, Mr. and Mrs. J. J. DeShazo.

Stop Taking Harsh Drugs for Constipation

End Chronic Dosing! Regain Normal Regularity This All-Vegetable Way!

Taking harsh drugs for constipation can punish you brutally! Their cramps and gripping disrupt normal bowel action, make you feel in need of repeated dosing.

When you occasionally feel constipated, get gentle but sure relief. Take Dr. Caldwell's Senna Laxative contained in Syrup Pepsin. It's all-vegetable. No salts, no harsh drugs. Dr. Caldwell's contains an extract of Senna, oldest and one of the finest natural laxatives known to medicine.

Dr. Caldwell's Senna Laxative tastes good, acts mildly, brings thorough relief comfortably. Helps you get regular, ends chronic dosing. Even relieves stomach sourness that constipation often brings.

Try the new 25¢ size. Money back if not satisfied. Mail bottle to Box 250, N. Y. 10, N. Y.

DR. CALDWELL'S SENNA LAXATIVE

Contained in pleasant-tasting Syrup Pepsin

WESTBROOK REUNION HELD SUNDAY

A Westbrook reunion was held in the home of Mr. and Mrs. G. R. Brock Sunday honoring Mrs. Johnnie Westbrook of Muleshoe, Texas, who was in Elgin on a visit.

Improvised tables were placed on the lawn from which a feast of barbecued goat and beef, fried chicken, baked ham and veal loaf with other foods were served.

Present were: Mr. and Mrs. C. Westbrook, Mr. and Mrs. Terry Westbrook and children, Tommy Sue and Terry Don, of San An-

gelo, Mrs. R. T. Cayse and children, Carol and Charles of Houston; Mrs. Ray Ricottilli and son, Monte, of San Antonio; Mr. and Mrs. Erown O. Spivey and son, Don Lee; Mr. and Mrs. J. W. Dixon and children, Markus and Janice; Mr. and Mrs. W. H. Joiner and daughters Becky and Nancy, of Giddings; Mr. and Mrs. Calvin Westbrook and children, Terry and Patricia; Mrs. Ira Drouche and son, Michael, of Austin; Mr. and Mrs. Kermit Newquist; Mr. and G. C. Westbrook; Mr. and Mrs. G. R. Brock.

—From Elgin Courier, Elgin, Tex.

FOR SALE

8:00x15 Super Cushion Tires
8:20x15 Super Cushion Tires
5:50x17 Super Cushion Tires
5:50x18 Super Cushion Tires

PRICED WORTH THE MONEY !!

WIEDEBUSH & CHILDERS

Phone 2180

Muleshoe, Texas

FARLEY INSURANCE AGENCY

REAL ESTATE & INSURANCE

Over Bank, Muleshoe, Texas

Office Phone 7279

Res. 5103

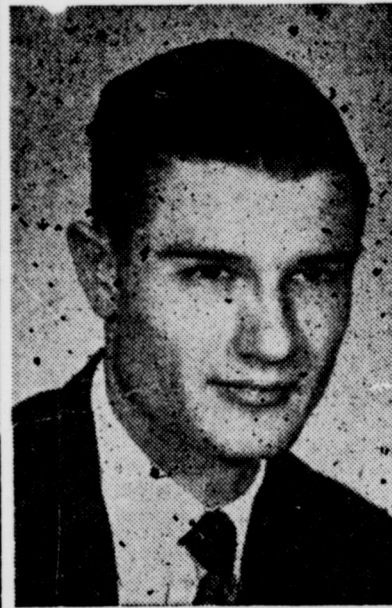

R. M. "Bob" Gregory
REPRESENTATIVE OF
Great National
Life Insurance
Company

LIFE INSURANCE FOR YOU & YOURS
P. O. Box 187 No. Ave. D.
Phone 2769

BERRY ELECTRIC CO.

Refrigeration Service

Electric Appliance Repairs

Wiring & Repairs

Phone 3750

F. H. A. & G. I. LOANS TITLE INSURANCE
BAILEY COUNTY ABSTRACT CO.
MRS. LELA BARRON L. S. BARRON
ABSTRACTS — LOANS
Established In 1900

SEE US FOR PROTECTION POLICIES YOU NEED

BOBO INSURANCE AGENCY

Office In Bank Building
PHONE 2640 MULESHOE

Notice To Cotton Farmers

Beginning our fifth season as your home owner, tax paying cotton buyers.

See us for top market prices at all times.

A. J. STOVALL
COTTON BUYER
Tel. 7960 Muleshoe, Texas

CECIL H. TATE
ATTORNEY-AT-LAW
Muleshoe, Texas
Office In Courthouse

LUZIKER'S
Fine Cosmetics & Perfumes
1101 East 2nd St.
MRS. E. E. HOLLAND
Phone 5449

We Have Ample STORAGE

— For Your —

Sorghum Grains

We store your grain locally in our large facilities and we can issue your WAREHOUSE RECEIPT immediately. We shall appreciate the opportunity to buy or store your grain.

Remember —

We Want To Buy Your

Sweet Sudan Seed

And Will Offer Top Market Prices At All Times

King Bros.
GRAIN & SEED CO.

H. D. King and Robert King

Phone 4950

Muleshoe

STACKS of GOODNESS that stick with you

GOOCH'S BEST Pancake MIX

Our modern home loan plan allows you to pay off the loan with rent-money

Prompt service

FOR INFORMATION SEE MULESHOE

Mildred Davis Western NPLA Building Muleshoe

FIRST FEDERAL SAVINGS AND LOAN ASSOCIATION
Clovis, N. M. P. O. Box 478

FARM SALE

As I am leaving the country and moving to Tennessee, I will sell at Public Auction at my place located 13 mile southwest of Sudan; or 14 miles south of Muleshoe; 1 mile east of Needmore and 1/2 mi. south, the property described below on

TUESDAY, OCTOBER 30, 1951
Sale To Begin at 1:00 P. M.

FARM MACHINERY

- 1 - M Farmall, 1940 Model, 4 row equipment duals and single tires, knife attachments.
- 1 - M Farmall, 1942 Model, 4 row equipment, dual and single tires, attachments.
- 2 - Sets of Markers for M Farmall.
- 1 - Guide for M Farmall.
- 1 - John Deere Boll Puller, in good shape.
- 5 - 4 wheel cotton trailers, hold 3 bales each, good ones.
- 1 - Cotton Trailer Bed.
- 1 - 2 wheel Stock Trailer.
- 1 - 3 section Harrow.
- 1 - 4 row Stalk Cutter.
- 1 - Ford Truck, '37 Model.
- 1 - 8x10 Smoke House. 1 - 12x24 House.
- 1 - 12x12 Brooder House.
- 1 - 12x16 Chicken House. 1 - Fresno.

All Farm Machinery in A-1 Condition. — Lots of Sweeps, Scrap Lumber and Wire, other articles too numerous to mention.

TERMS OF SALE: Cash, No property to be moved until settled for
LUNCH ON THE GROUNDS — FREE COFFEE

RAY COWAN, Owner
Jack Rowan, Auctioneer, Littlefield, Texas

GALS! RUSH TO PIGGLY WIGGLY FO' TH' BIG -
SADIE HAWKINS
BREAKFAST SALE!

FEATURIN' 'MATE-BAIT' SPECIALS MEN JES' CAIN'T RESIST!!



LIBBY'S 46 OZ. CAN
Pineapple Juice... 26c

- | | | | |
|--------------------------|-----|--|-----|
| SMALL BOX CREAM of WHEAT | 19c | CREAM of WHEAT, lg. box | 30c |
| PETTY EXTRACT, 2 LB. JAR | 43c | AUNT JEMIMA, 2 1/2 LB. BOX PANCAKE FLOUR | 34c |
| HONEY | 32c | LOG CABIN, 12 OZ. BOTTLE SYRUP | 27c |

Orange Juice BESTEX 46 OZ CAN **20c**

- | | | | |
|----------------------------------|-----|-------------------------------------|-----|
| STAFLO, QT. BOTTLE STARCH | 24c | SKINNERS, 7 OZ. BOX MACARONI | 11c |
| SKINNERS, 5 OZ. PKG. EGG NOODLES | 12c | PETER PAN, 20 OZ. JAR PEANUT BUTTER | 54c |
| | | TUXEDO, NO. 1/2 CAN TUNA FISH | 19c |
| | | HEINZ BABY FOOD, 3 for | 27c |

- SNOW CROP, 4 OZ. CAN ORANGE JUICE 12c
 SNOW CROP, 12 OZ. PKG. STRAWBERRIES 39c
 SNOW CROP, 8 OZ. PKG. CUT CORN 17c

- WEST PACK, NO. 2 1/2 CAN PEARS 34c
 ARMOUR'S NO. 1 TALL MILK 13c
 BEE BRAND, NO. 303 CAN PEAS 10c
 MARSHALL, NO. 300 CAN PORK & BEANS 9c
 BAKERS, 4 IN 1 COCOA MIX, lb. 38c
 1-12 OZ. BOX, 1-8 OZ. BOX CORN FLAKES 26c
 DROMADARY, PITTED 7 1/2 OZ. BOX DATES 23c

HONEY BOY, 1 LB. CAN
Salmon EACH 39c

- | | | | |
|------------------------------|---------|---------------------------------|-----|
| HEINZ, NO. 1 CAN TOMATO SOUP | 11c | JOLLY TIME 10. OZ. CAN POP CORN | 19c |
| DUREES 4 OZ. PKG. COCOANUT | 18c | KRISPY 1 LB. BOX CRACKERS | 31c |
| ISOPROPYL PINT ALCOHOL | 12 1/2c | GILLETTE THIN BLUE RAZOR BLADES | 10c |
| | | REGULAR \$1.25 BOTTLE HADACOL | 81c |

PATIO BEEF, NO. 300 CAN TAMALES, each 30c
 PATIO CHICKEN, NO. 300 CAN ENCHILADAS, each 43c
FRESH FRUITS & VEGETABLES
Tokey Grapes LB. 12 1/2c
 EXTRA FANCY, DELICIOUS APPLES, lb. 15c
 CALIFORNIA NO. 1 TOMATOES, lb. 19c
 NO. 1 COLORADO PEARS, lb. 10c

Sausage 49c
 U. S. GRADED QUALITY MEATS
 Vances Pure Pork LB. 39c
 NO. 1 QUALITY SALT PORK, lb. 74c
 U. S. GRADED CHUCK ROAST, lb. 43c

- DRESSED & DRAWN FRYERS, lb. 59c
 BALLARDS, CAN BISCUITS 14c
 FRESH SLICED PORK LIVER, lb. 49c
 ARMOURS STAR SUGAR CURED BACON SLAB, lb. 49c
 SKINLESS FRANKS, lb. 49c

KRAFT DINNER, each 15c
 HUNTS NO. 2 CAN SPINACH, 2 for OSCAR MAYER, 12 OZ. CAN LUNCH MEAT 25c
 HOLLANDALE COLORED QUARTERS MARGARINE 44c

TOILET SOAP, BATH PALMOLIVE, 2 for 25c
 TOILET SOAP, REGULAR PALMOLIVE, 2 for 17c
 CRYSTAL WHITE, BAR LAUNDRY SOAP 8c
 LARGE BOX VEL, ea. 32c
 CASHMERE BOUQUET, BATH, 2 FOR TOILET SOAP 27c
 CASHMERE BOUQUET, REG., 2 FOR TOILET SOAP 19c
 GIANT BOX FAB, ea. 77c

HAPPY SADIE HAWKINS DAY!!!
 GREEN STAMPS TODAY & EVERY DAY!!

PIGGLY WIGGLY



DAVIS & HUMPHRIES OWNERS & OPERATORS

COURTHOUSE RECORDS

Real Estate Transfers
 Matt Jesko to R. E. Lowery, et ux. East 11 acres of N. 100 acres of Sec. 81, Block Y. \$10.00.
 R. E. Lowery, et ux to F. M. Hawkins. E. 11 acres of N. 100 acres of Sec. 81, Block Y. \$3,600.00.
 Julian E. Lenau, et al to Ray N. Edwards. Lot 12, Block 4, Lenau Addition. \$891.00.
 M. S. Childers, et ux to George A. Beddingfield. Lot 6, Tate's Subdivision, Block 5, Hillcrest Addition No. 2. \$3,400.00, and other valuable considerations.
 Robert Sanders, et ux to A. E. Robinson, et ux. 10 acres out of Section 15, League 142, Hansford County School Land. \$10.00 and other valuable considerations.
 A. E. Robinson, et ux to H. S. Sanders. 1/2 acres of land out of SE-4 Section 15, League 142,

Hansford County School Land. \$10.00 and other valuable considerations.
 A. E. Robinson, et ux to Helen Brinson. 1/2 acre of land out of the SE-4 of Section 15, League 142, Hansford County School Land. \$10.00 and other valuable considerations.
 E. K. Warren & Sons to John J. Mock. Part Section 39, Block Y. \$1,000.00.
 Homer Durham, et ux to Jack Stallings. Part of Section 33, Block Y. W. D. & F. W. Johnson Subdivision. \$10.00 and other valuable considerations.
 M. L. King to Raymond Lewis. Lots Nos. 12 and 13, Block 2, Northwest Addition to Muleshoe. \$140.00.
 M. L. King to Jimmie Stecco. Lots 10 and 11, Block 2, Northwest Addition to Muleshoe. \$140.00.
LEASES
 Naomi Julian to J. W. Greene. Labor 9, League 165, Irion Coun-

ty School L. S. C. Hurt, et ux to Gulf Oil and Corporation. N. 1/4 and E. 1/4 of the SE-4 Section 70; N. 1/4 and E. 1/4 of the SE-4 Section 70; the N. 1/4 and E. 1/4 of the NW-4 Section 71; All Section 83; E-2 of the N-2 and SW-4 Section 84; and 1/2 of the SE-4 of Section 84, all in Block B, Melvin Blum and Blum Survey.
 Arthur W. Slater, et ux to J. W. Greene. N-2 of W-2 of SW-2 Section 84, Block B.
 W. C. Howell, et ux to J. W. Greene. S-2 of W-2 of SW-4 Section 84, Block B.
 Vernon B. Cox to John Schattel. 7 tracts out of the J. A. Oden Survey, containing 3439.60 acres.
 J. H. Hall to The Texas Company Labor 13, League 193, Foard County School Land.

CHRISTIAN SCIENCE SERVICES

Mankind shall continue to learn the spiritual facts of being until here or hereafter they arrive at the absolute understanding and demonstration of the perfection of the sons of God, says the Lesson-Sermon titled "Probation after Death" to be read in all Christian Science churches on Sunday, October 28. That this conclusion is reached individually when it is understood is considered in the Golden Text: "The hour is coming, and now is, when the dead shall hear the voice of the Son of God: and they that hear shall live" (John 5:25).
 This citation from Jeremiah further illustrates the point: "I the Lord search the heart, I try the reins, even to give every man according to his ways, and according to the fruit of his doings".
 And that death is of no particular benefit or help to man in attaining this perfection is clearly seen in this correlative citation from the Christian Science textbook "Science and Health with Key to the Scriptures" by Mary Baker Eddy: "If the change called death destroyed the belief in sin, sickness and death, happiness would be won at the moment of dissolution, and forever permanent; but this is not so. Perfection is gained only by perfection" (p.290).

Pvt. White Has Finished Basic

Lackland Air Force Base, Tex.—Pvt. Bobby J. White, 21, son of Mrs. Charlene White of Muleshoe, has completed his AF basic airman indoctrination course at Lackland Air Force Base, the "Gateway to the Air Force."
 Lackland, situated near San Antonio, is the world's largest air force base, site of Air Force basic training, for men and women, headquarters of the Human Resource Research Center, and home of AF's Officer Candidate School.
 His basic training has prepared him for entrance into Air Force technical training and for assignment in specialized work. The course included scientific evaluation of his aptitude and inclination for following a particular vocation and career.

Hosts Wesleyan Service Guild

The Wesleyan Service Guild of the Muleshoe Methodist Church met Monday evening, October 22, in the home of Mrs. Velma Jennings.
 Mrs. Homer Sanders, Jr., president, was in charge of the business. Mrs. A. S. Stovall was in charge of the study, a continuation of the book of Acts. Many interesting things were discovered under his able leadership.
 The next meeting will be November 12 in the home of Elizabeth Harden.

REAL ESTATE TRANSFERS ARE CORRECTED

Four people were involved when The Journal mixed up two items in the real estate transfer report two weeks ago, therefore we are re-running the two items in question, which should read as follows:
 Susie C. Jesko to Lee R. Pool. 10 acres out of SW-4 Section 21, Block Y. \$7550.00.
 K. B. Martin, et ux to Vernon H. Baker, et ux. SE-4 of SE-4 Section 4, Block X. \$11,000.00.



Thursdays morning at 10:00 all members of the Guild are invited to meet with the ladies of the W. S. C. S for prayer in the home of Mrs. F. B. Pierson. This is an observation of the week of prayer.
 There will be a meeting Monday afternoon at 2:30 in the Methodist Church and all ladies are asked to be there.
 Refreshments of apple pie and coffee were served to two visitors; Mrs. Lela Adamson and Mrs. W. S. Otis, and the members; Mesdames Homer Sanders, Jr., Homer Sanders, Buford Butts, Ray Edwards, H. W. Hanks, Francis Gilbreath, Curtis Spivey, Lois Schoenberg, Fred Johnson, A. S. Stovall, Alec Wilkins, Miss Elizabeth Harden, and the hostess, Mrs. Velma Jennings.

Entertainment At Your Local Theatres
 Muleshoe, Texas

Week Days Open 6:45 p. m., Starts 7:00 p. m.
 Saturday and Sunday Open at 1:45, Starts at 2:00 and Continuous Showing
 Admission: Adults 36c Children 9c

VALLEY PALACE

THURSDAY and FRIDAY All Star Cast —In— Showboat	THURSDAY and FRIDAY Claudette Colbert —In— Thunder On The Hill
SATURDAY ONLY Rex Allen —In— Rodeo King & Senorita	SATURDAY ONLY Road Block
SUNDAY and MONDAY Robert Stack Virginia Gray —In— The Bullfighter & The Lady	SUNDAY and MONDAY Doris Day Gorden McRea —In— On Moonlight Bay
TUESDAY and WEDNESDAY Marie Wilson —In— Irma Goes West	TUESDAY and WEDNESDAY Dane Clark Kathy O'Donnell —In— Never Trust A Gambler

Motion Pictures Are Your Best And Cheapest Entertainment

IMPORTANT NOTICE

Your attention is called to this omission in your telephone directory:

1. To place long distance calls to Clovis, N. M. only, Dial "116". This information was not contained in the directory.

2. To place long distance calls to all other points, Dial "0".

We direct your attention to this change on page 2 of instructions in your directory:

HOW TO CALL ANOTHER PARTY ON YOUR OWN LINE

To call a telephone on your own line, do not dial the directory number, but instead dial "119" and then dial the last digit of your own number, followed by last digit of the party's number you wish to call. Then hang up your receiver. Your telephone will ring automatically and intermittently and when the ringing has ceased you will know that the called party has answered. You should then take down your receiver and talk with the called party. If the called party does not answer within a reasonable length of time, lift your receiver off the hook for a few seconds and then replace it. This stops the ringing and leaves the line free for another connection.

Southwestern Associated Telephone Co.

ABSTRACTS REAL ESTATE

COMPLETE ABSTRACT SERVICE LISTINGS ON ALL TYPES OF REAL ESTATE

MULESHOE ABSTRACT CO.

Barry T. Lewis, Prop.

Phone 7320

ATTENTION

Sandy Land Farmers

See Me For

Deep Breaking

New D-8 Caterpillar Tractor With Towner 48 in. Disc Plow.

H. E. Newsom

902 W. 9th.

Phone 5820

Muleshoe

Machinery Bargains

- 4-Heavy Duty Trailers, List \$205.00 **\$160**
- 3-Medium Duty Trailers, List \$175. **\$130**
- 1-No. 52 I. H. C. Combine, List \$1150. **\$875**
- 2-Heavy Duty I. H. C. Oneways List \$675. **\$475**
- 1-I. H. C. 1 Row Power Drive Binder, List \$865 **\$665**

VERY SPECIAL

2-"C" Farmalls, Special **\$1350**

List Price Is \$1795.00

Johnson - Nix

I. H. C. PHONE 2940

OLDSMOBILE MULESHOE, TEXAS

BUY NOW AND SAVE

during our *Magic Chef*

OLD RANGE ROUND-UP

Now's the time to trade-in your old range and get a beautiful new Magic Chef gas range

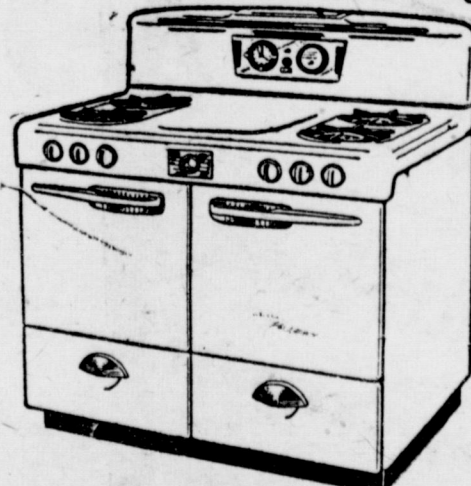

From \$115. to \$350.

Magic Chef has so many exclusive features, too. Features such as the one-piece top burner units that are so easy to clean—the famous Red Wheel oven heat control—the easy-to-use Swing Out Broiler—and the many more that can make your cooking a pleasure.

It's a beauty to behold, this new 1950 Magic Chef. Beautiful in appearance, in performance. Now you can cook to your hubby's delight... turn out the kind of roasts, broiled steaks, pastries, and the just everyday meals he's dreamed about. What's more, you can do it every time on a

Magic Chef

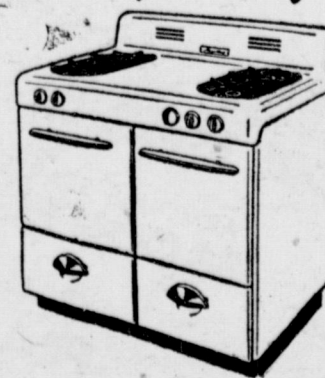

This special offer is for a limited time only. Come in today and see

Magic Chef

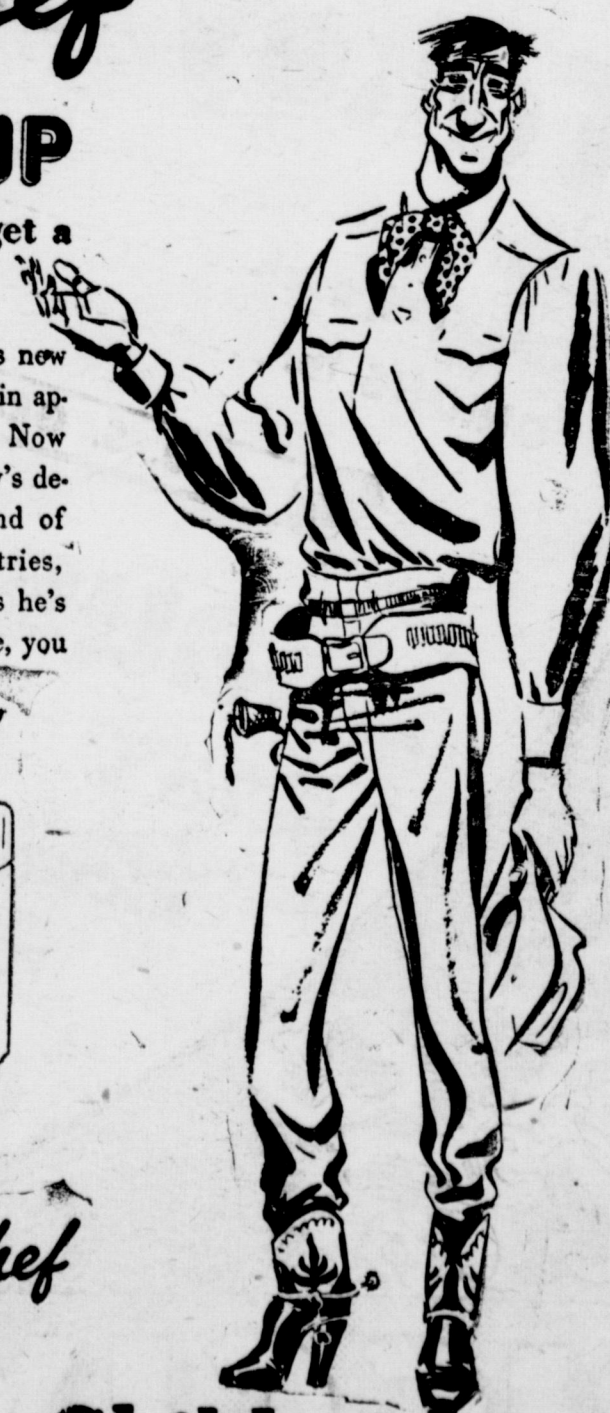

Weidebush & Childers

CLOVIS HIGHWAY

Phone 3810

MULESHOE, TEXAS



SCHEDULE OF SERVICES

FIRST METHODIST CHURCH
H. W. Hanks, Pastor
Church School 9:45 a. m.
Morning Worship 10:55 a. m.
M. Y. F. 6:30 p. m.
Evening Worship 7:30 p. m.
Choir Practice
Wednesday 8:00 p. m.
Young Women's Bible
Study, Tuesday 7:30 p. m.
Wesleyan Service Guild,
2nd and 4th Mondays 7:30 p. m.
W.S.C., Wednesday 2:30 p. m.
Steward's Meeting First
Monday of each month 7:00 p. m.

Y. L. METHODIST CHURCH
L. J. Helm, Pastor
Second and Fourth Sundays
Church School 10 a. m.
Preaching Service 11 a. m.
Bible Study Group 7:30 p. m.
Evening Preaching 8:30 p. m.
Prayer Meeting,
W.S.C.S. First and
Third Thursdays 2:30 p. m.

Y. L. BAPTIST CHURCH
First and Third Sundays
Rev. James Tidengerg
Sunday School 10 a. m.
Morning Worship 11 a. m.
Training Union 7:30 p. m.
Evening Worship 8:30 p. m.
Evening Worship 8:30 p. m.
Services every 3rd Sunday
Starting at 10:30 a. m.

WATSON BAPTIST CHURCH
Rev. W. O. Wilson, Pastor
Special Prayer Service 9:45 a. m.
Sunday School 10 a. m.
Morning Worship 11 a. m.
Training Union 7 p. m.
Evening Worship 8 p. m.
Bible Study and Prayer
Service, Wednesday 7:30 p. m.
W.M.U. Monday 2:30 p. m.

ST. JOHN'S LUTHERAN CHURCH
Lariat, Texas

W. B. Gummelt, Pastor
Sunday School and Bible
Class 10 a. m.
Divine Services 11 a. m.
Sunday School Teachers meet
every Wednesday 8 p. m.
Ladies' Aid meets first Thursday
of each month 2:30 p. m.
Weather League meets first
Sunday of month 8 p. m.
A cordial welcome awaits you at
St. John's.
Let the Word of Christ dwell in
you richly.—Col. 3:16.

OKLAHOMA LANE BAPTIST CHURCH
Mayo D. Carpenter, Pastor
Sunday School 10 a. m.
Morning Worship 11 a. m.
Evening Worship 8 p. m.
Prayer Meeting, Wed. 8 p. m.
W. M. S. Thursday 3 p. m.

BAILEYBORO BAPTIST CHURCH
Arthur L. Nunn, Pastor
Sunday School 10 a. m.
Training Union 8 p. m.
Evening Service 8:45 p. m.
Everyone Welcome.

NORTH SIDE CHURCH OF CHRIST
Worship each Lord's
Day 10:30 a. m.
Evening Service 8 p. m.
Tuesday Evening 8 p. m.
Mid-week Prayer
You are welcome.

CHURCH OF THE NAZARENE
Sidney Patrick, Pastor

Sunday School 9:45 a. m.
Morning Worship 11:00 a. m.
N.Y.P.S. 7:30 p. m.
Evening Worship 8:00 p. m.
Mid-week Service
Wednesday 8:00 p. m.
Come and Worship With Us.

METHODIST CHURCH
Lazbuddie, Texas
Rev. Harmon Keolin, Pastor
Sunday School 10 a. m.
Church Service 11 a. m.
Evening Service 8:30 p. m.
Mid-week Prayer and Song
Service 8:40 p. m.

PRIMITIVE BAPTIST CHURCH
At Friendship
8 Miles South of Sudan
Second Sunday and Saturday
before, Elder V. J. Lowrance, pastor.
Fourth Sunday and Saturday be-
fore, Elder Jack West, pastor.

FIRST BAPTIST CHURCH
Lazbuddie, Texas
Sunday School 10 a. m.
Morning Worship 11 a. m.
Training Union 6:45 p. m.
Evangelistic Service 7:45 p. m.
"Not forsaking the assembling of
yourselves together." Heb. 10:25

CHURCH OF CHRIST
Muleshoe, Texas
Ebb Randol, Minister
Bible Classes for all 10 a. m.
Preaching 10:50 a. m.
Communion 11:45 a. m.
Preaching 8 p. m.

Wednesday
Ladies Bible Class 3 p. m.
Bible Study and Singing 8 p. m.

ASSEMBLY OF GOD CHURCH
Rev. Lee F. Stokes, Pastor
Sunday School 9:45 a. m.
Worship 11 a. m.
Tuesday Night Young
People 7:45 p. m.
Thursday Night
Bible Study 7:45 p. m.
Public invited to attend
all services.

PROGRESS BAPTIST CHURCH
Rev. C. C. Morgan
Sunday School 10 a. m.
Morning Worship 11 a. m.
R.T.U. 7:30 p. m.
Evening Worship 8:30 p. m.
Midweek Prayer Service
Wednesday 7:30 p. m.

FIRST CHRISTIAN CHURCH
2 Blks. West, 1/2 Blk. North
Shady Rest
Bible School 9:45 a. m.
Morning Worship 11 a. m.
Mid-week Prayer Service
Wednesday 8 p. m.
"We are Workers Together With
God"—Paul.

UNITED PENTECOSTAL
Mrs. Maggie Aken, Pastor
Preaching Service 11 a. m.
Evening Service 8 p. m.
Tuesday Evening 7:30 p. m.
Friday Evening 7:30 p. m.
Everyone invited to our services.

WEST CAMP
FIRST BAPTIST CHURCH
Rev. T. L. Pond, Pastor
Sunday School 10 a. m.
Morning Worship 11 a. m.
B.T.U. 7 p. m.
Service 7 p. m.
W.M.U., Thursday 2 p. m.
Evangelistic Service 7:45 p. m.

ANTIOCH PRIMITIVE BAPTIST CHURCH

Across Street From Hospital
Elder Jimmie Bass, Pastor
Services every 1st and 3rd Sun-
days and Saturday before 3rd Sun-
day.
Singing every Sunday night ex-
cept 3rd Sunday.

MAIN STREET MISSIONARY BAPTIST CHURCH

M. E. Robinson, Pastor
Sunday School 10 a. m.
Morning Worship 11 a. m.
Training Union 6:30 p. m.
Evening Worship 8 p. m.
W.M.U., Wednesday 2 p. m.
Mid-week Prayer Service,
Wednesday 7 p. m.

FIRST BAPTIST CHURCH
Rev. A. W. Blaine, Pastor

Sunday School 9:45 a. m.
Morning Worship 10:50 a. m.
Training Union 6:30 p. m.
Evening Worship 7:30 p. m.
Prayer Meeting
Wednesday 7:30 p. m.
Officers and Teachers,
Wednesday 8 p. m.
W.M.U. Monday 3 p. m.
Choir Rehearsal,
Thursday 8 p. m.

PROGRESS METHODIST CHURCH
Carrol M. Jones, Pastor

Sunday School 10 a. m.
Morning Worship 11 a. m.
Evening Fellowship
Classes 8 p. m.
Evening Worship 8:45 p. m.
W.S.C.S. 2nd and 4th Mondays

LONGVIEW BAPTIST CHURCH
Rev. J. E. Moore, Pastor

Sunday School 10 a. m.
Preaching Services 11 a. m.
B. T. U. 8 p. m.
Preaching Services 8:30 p. m.

W.M.S. Monday 2:30 p. m.
All Church Night,
Wednesday 7:30 p. m.

Attend The Church of Your
Choice Sunday

NORMAN W. BAYS
Attorney-At-Law
Office In Courthouse
Phone 2640 Muleshoe, Texas

GUARANTY ABSTRACT CO.

BONDED FOR YOUR PROTECTION
Office In Bank Building
Phone 2640 Muleshoe
Complete Abstracts of Title to All Lands
and Towns in Bailey County, Texas
PAT R. BOBO, Owner BETTE COWAN, Manager

MULESHOE FUNERAL HOME

LOYD ROBERTS
FOR AMBULANCE SERVICE CALL
2860

SHOP and SAVE During The

MULESHOE



READ ALL ABOUT THE —

TREMENDOUS VALUES

In The City Wide Sale

NOVEMBER 1, 2, and 3

Watch For The 32 Page, 3-Color
Circular In Your Mailbox Oct. 30

PRIZES - FREE MOVIES - GIFTS

SPONSORED BY THE

Retail Merchants Division
Muleshoe Chamber of Commerce

PAT R. BOBO
ATTORNEY-AT-LAW
Office In Bank Building
Muleshoe, Texas

**ZENITH
RADIOS**

ALL MODELS IN STOCK

— At —

**Spence Radio
Service Shop**

Phone 7020
Muleshoe, Texas

Service On
Any Make
Radio

heavy-duty brawn

*engineered
in!*

... to do more work
for your money!



(Continuation of standard equipment and trim
illustrated is dependent on availability of material.)

First in demand
First in value
First in sales

Hauling big loads? Then Advance-
Design Chevrolet trucks are exactly
what you need. Big 105-horsepower
Loadmaster engine . . . extra-rugged
Chevrolet frame . . . smooth shifting

MORE CHEVROLET TRUCKS IN
USE THAN ANY OTHER MAKE

Synchro-Mesh transmission . . . engineered-to-last rear axle
. . . and many other outstanding features make Chevrolet
trucks your best buy. Come in and see the big, brawny
Advance-Design truck that's just right for your job!



**ADVANCE-DESIGN
TRUCKS**

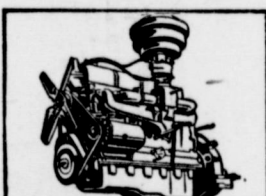

105-h.p. Loadmaster
valve-in-head engine

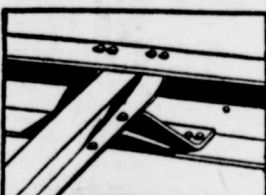

Heavy-duty channel type
frames

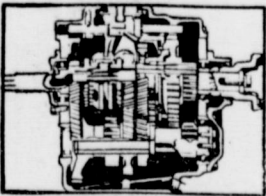

Synchro-Mesh
transmission

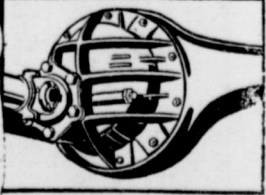

Hypoid rear axles



Recirculating Ball-Gear
steering

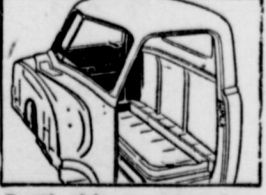

Battlehip construction
double-walled cabs

C. & H. CHEVROLET CO.

MULESHOE, TEXAS

**Nationwide
OLD STOVE ROUND UP**



Now is the time to get that
new range you have been
wanting. Top trade-in allow-
ance during Old Stove Round-
Up.

HEADQUARTERS FOR
**ROPER RANGES
FLORENCE RANGES
HARDWICK RANGES**

WE HAVE THE RANGE
TO FIT YOUR NEEDS

THE SPOTLIGHT'S ON

ROPER

"AMERICA'S FINEST GAS RANGE"

ROPER

famous "STAGGERED" TOP

**the ONLY range with
JEWELS OF COOKING PERFORMANCE**

- "Simmer-Speed" Top Burners
- Big "3-in-1" Oven
- "Insta-Matic" Clock Control
- "Insta-Flame" Lighters
- "Scientific" Cooking Charts
- Infra-Red "Glo" Broiler

SEALS OF APPROVAL

E. R. HART CO.
Phone 3300 Muleshoe, Texas

Rebeccahs and I. O. O. F.'s Have Birthday

Muleshoe I. O. O. F. and Rebeccah Lodges held their annual birthday celebration Thursday night, Oct. 18.

Grand Patriarch, Neil Rocky was master of ceremonies. The program was opened by the crowd singing "The More We Get Together", accompanied at the piano by Valerie Dial. Clytie Dial sang a solo, "It is no Secret", and Valerie Dial played a coronet solo. Sylvia Wileman, Noble Grand of the Rebeccah's, was introduced and made a short talk. Also W. Q. Casey, Noble Grand of the I. O. O. F., was introduced and made a short talk. Past Grand Patriarch, B. R. Patton of Clovis No. 31, was introduced and made a short talk.

J. W. (Pop) Dalton was presented a birthday cake as it was his 65th birthday. There was also a birthday cake for Loyd

Housewarming for Jerry Allison's

The Jerry Allison's were very surprised Tuesday evening when 62 families from Muleshoe, Pleasant Valley, Roswell, and Hagerman stormed into their new and beautiful home for a housewarming.

After the lovely gifts were opened and passed around for everyone to see, Mr. Allison thanked everyone.

Coffee, cocoa and cookies were served buffet style after which a tour of the house was made.

Guests from Roswell were Mrs. Leona Wells, Mrs. Allison's mother and Mr. and Mrs. Wiley Grizzle, Mr. Allison's mother and step-father, Mrs. George Dillake, Mr. Allison's sister, and Georgia and Ted were guests of Hagerman, N. M.

HD Club Helps With Carnival

Muleshoe HD Club met Oct. 23 in an all day session with Mrs. Ethel Julian. Present were Mesdames W. H. Awtrey, S. C. Caldwell, O. L. Dutton, C. H. Gillis, J. E. Day, Dave St. Clair, Ethel Julian, Don Burns, Walter Witte, and Joe Smallwood. Visitors included Mrs. Fern Davis and Mrs. Gross of the Progress Club, Mrs. Earl Jeter, Mrs. Chick Otwell and Mrs. Jack Bruns.

The Club will help Progress and West Camp Clubs to sponsor the cake walk at the Muleshoe school Hallowe'en Carnival Wednesday night. Cakes may be left Wednesday afternoon at the home of Mrs. Holland.

The day was spent in making nylon hose corsages and painting glorified glass pictures. We will gather Nov. 8 at the courthouse at 1:30 p. m. to go visit the Enoch's club.

SAVE GRAIN IN YOUR FEEDING PROGRAM

Don't let roughage go to waste! Chopped and ground with a Wetmore Knife-Type Hammer Mill, it makes palatable, nutritious feed to replace or supplement valuable grain.

GRINDS GRAIN as coarse or as fine as desired for each particular use.
CHOPS AND GRINDS HAY AND ROUGHAGE wet, green or dry.
FILLS SILOS with built-in fan.



35 SUPERIOR FEATURES
Let us show the many features of design and construction responsible for the Wetmore Mill's outstanding performance . . . simple, fast operation . . . long, trouble-free life.

FREE DEMONSTRATION
See the Wetmore Mill in operation. We'll gladly arrange a demonstration . . . on your own farm, if you wish. Just drop in or phone. . . No obligation.

Fry & Cox Bros.
Muleshoe, Texas

Stephens, but he wasn't present to receive it.

After the invocation was given by Fay Lambert, a dinner consisting of fried chicken and all the trimmings, was served to about 200 people.

Out of state visitors were: Mrs. Ada B. McClain of the Fidelity Rebeccah Lodge No. 29, Hollister, Calif. Imogene Pendergrass of Cotton Wood, Ariz., and a large number from Clovis, N. M. There were also visitors from Dimmit, Earth, Littlefield, Morton, and Needmore. Mrs. McClain is a sister of Neil Rocky.

WSCS Meets At Church

The Women's Society of Christian Service of the Muleshoe Methodist Church met Monday, Oct. 22, at the church. The opening song was "The Kingdom is Coming."

Mrs. Roy Bayless brought the devotional from Luke 17 and told the story of Eunice Weaver who has done outstanding work for the victims of leprosy. This was followed with prayer by Mrs. Lucy Lane.

Mrs. Gross brought a report from Elizabeth Lee, executive secretary of Latin America. This report shows gains in many places. Mrs. Opal Jennings then gave the lesson from the book, We Americans, North and South. Special parts were given by Mesdames S. D. Anderson, Mrs. Tom Smallwood, and H. Jay Weyer.

Mrs. Pierson presided over the business meeting. It was decided to have group prayer services in her home Thursday morning

Engrams Observe 45th Anniversary

Mr. and Mrs. J. H. Engram observed their 45th wedding anniversary Tuesday, October 23, with an open house at their home on West Fourth street in Muleshoe.

Relatives here for the anniversary celebration included Mrs. William Root, of Portland Ore.; Mrs. Euga Engram, Sunray, Texas; Mr. and Mrs. Don Exline, Kress, Texas; Mrs. H. B. Baker and sons, Frank and Emery, of Texico; Mr. and Mrs. Raymond Magness of Farwell; Mr. and Mrs. A. B. Cooper of Fall Brook, Calif.; Mrs. G. O. Jennings and Bob, of Muleshoe.

Many friends of the couple called. The Engrams expressed their appreciation for the many nice gifts received.

Mr. Cooper is a former resident of Texico and was a chief machinist when he retired from the U. S. Navy in 1946. After his retirement from the Navy the couple moved to Fall Brook, where they own and operate an avocado grove.

Open House For Mr., Mrs. Beene

Open house honoring Mr. and Mrs. Eddie Beene who were married Oct. 5 was held at the home of Mr. and Mrs. Emmett Smith Friday night, Oct. 19.

Cookies and coffee were served with the regular week of prayer program on Monday, Oct. 29, at the church at 2:30. The Guild is to be invited to both services. The meeting closed with prayer by Mrs. Bayless.

Dr. C. H. McIlroy

(Formerly of Lubbock, Texas)

Chiropractic & Naturopathic Physician

Announces The Opening Of His Offices At:

906 Main Street
Muleshoe, Texas

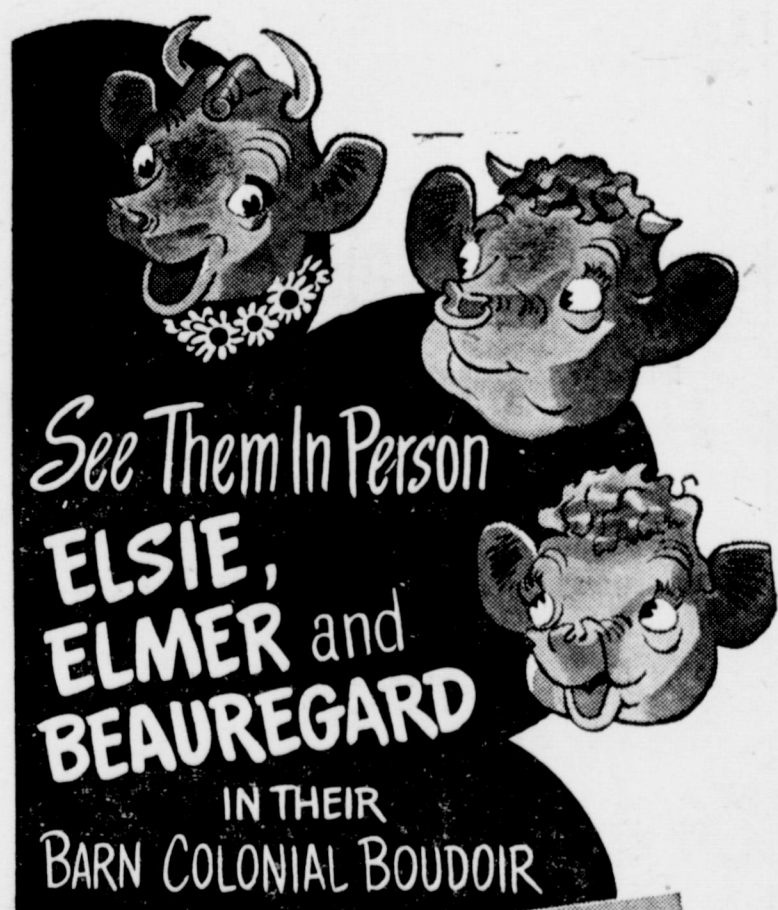

See Them In Person
ELSIE, ELMER and BEAUREGARD
IN THEIR BARN COLONIAL BOUDOIR

At BORDEN'S OPEN HOUSE
FRI., SAT., OCT. 26-27
6:30 - 9:30 p. m.
SUN., OCT. 28 - 2 to 6 p. m.

BORDEN'S
Milk & Ice Cream
519 Ave. J
Lubbock

- You'll love meeting the famous Borden family in person. What's more, there's
- Elsie's colonial barn boudoir to see . . .
- The only one of its kind in the world!
- Don't miss this outstanding attraction.
- Come and bring the whole family to
- Elsie's boudoir at the Borden plant.

ved from a lace covered table with Jack-o-lantern and Halloween motif. Mrs. Wilson Witherspoon presided at the coffee service.

In the receiving line were: Mesdames Emmitt Smith, Fred Beene, Ewell Hall, Gordon Tiller, and Mr. and Mrs. Eddie Beene.

Those who called during the evening were: Messrs. and Mesdames James Warren, Linda, and Jimmie, Jerry Phipps, John Rodgers, Rudolph Moraw, Claude Garth, Wayne Tiller and Child

ren, Ralph Hall, Jim Clements, A. E. Moore, John Littlefield, and Children, L. H. Davenport, Wallace Plunkett, Ernest Bough, and Mrs. Shelton Smith.

Hostesses were Mesdames Willson Witherspoon, Ewell Hall, Gordon Tiller, and Emmitt Smith. Many who were unable to attend sent gifts.

A man could retire nicely in his old age if he could dispose of his experience for what it cost him.

AUCTION SALES

FARM and STOCK

For Date Call Or See

Jack Rowan

Phone 419-J

Littlefield, Texas

B.F. Goodrich
House of Santa Claus
Gifts and Toys for All

30-KEY DELUXE Concert Spinnet Piano with Bench
\$29.75

- Piano stands 22" high
- Over 2 1/2 octave range
- Tuned chromatically
- Includes matching bench

This is a large size piano made of hardwood with highly polished walnut finish and bench to match. A color key chart fits above the 30 plastic keys as a guide for the 12-page "Learn-To-Play-Color-Song-book" which is furnished.

She'll Love This
NEW BORN DOLL
\$4.98

- Finely molded, lifelike—soft vinyl plastic
- Flannel blanket, satin bow
- Crying voice

There's a special fascination to owning a "new-born" dollie—beautifully wrapped in her cotton blanket. Cotton diaper and jacket.

Gifts For All
THE BIGGEST AND BEST SELECTIONS OF TOYS IN TOWN

New! Modern! Different! IRONING BOARD
\$2.15

New and so realistic. It's all metal—perforated like mother's—and folds up, too. White top, red legs.

Comb, Curl Her Hair!
HORSMAN SOFTEE DOLL
\$9.98

- Lace-trimmed ensemble
- She cries, sleeps, turns head
- Soft vinyl arms, legs
- Saran hair

What fun to care for this charmer! Plastic curlers and instructions included for curling, waving her hair. Dress, bonnet, slip, panties, shoes and stockings. 21 inches tall.

All Their Very Own Table & Chairs
\$12.25

- Selected hardwood
- Finished in light maple
- Table height 17 1/2"

Like grownups, and built for a child's easy reach and correct posture comfort. This modern design juvenile table and chair set is beautifully made. Top of table measures 17" x 22", chair seat 11" x 10" x 10" high.

Up-to-the-minute MODERN FARM SET
\$4.98

- Large hipped-roof barn
- Tractor, seven farm implements
- 21 plastic farm animals
- Milk loading platform

A miniature farm, complete with 21 accurately scaled farm animals. Tractor that hitches to and will pull any of the 7 plastic implements. 16 sections of white board fence. Six plastic poultry birds. Milk pick-up platform with 3 milk cans. 14 plastic barn accessories.

THIS IS THE LAST WEEK
\$50.00 TRADE-IN FOR YOUR Radio On Any Of Our Console Models

- RCA Victor
- Motorola
- Westinghouse
- Stewart-Warner

USE OUR LAY-AWAY
A very small deposit will hold your choice of items until Christmas. Why pay more for Christmas gifts! Shop at Johnson-Pool's and save.

B.F. Goodrich
FIRST IN RUBBER
TIRE HEADQUARTERS

Johnson - Pool
MULESHOE, TEXAS

FOR SALE—

**BUSINESS FOR SALE
REAL ESTATE - LOANS**

Grocery store building stock and fixtures with living quarters. On pavement. This store is doing nice business, all goes for \$5,500.

EDDIE LANE
Muleshoe, Texas

**ARE YOU IN THE MARKET
FOR LAND?**



See me if you are, for I have some farms that I believe you will like. We also have some city property that might appeal to you.

WE ARE STILL

Selling that good Van Horn land. Have you investigated this opportunity? Let us tell you about it.

DAVE AYLESWORTH

See me at my home—Muleshoe Nursery, Muleshoe, Texas.

REAL ESTATE

For Sale



• 320 A. Good improvements on highway. Good 10 in. well. \$200 per acre.

• 320 A. on hwy. Two good new wells. This is one of the best farms in this country. If you want the best. See us before you buy.

We have a large listing at Mission, Texas, fine land and is cheap enough. We are ready to show this land any time so if you want to see this land come in to see us.

If you want to sell your farm list it with us for we sell them and get more to sell.

**C. L. "HAPPY" DYER
C. E. BRISCOE**

Phone 13 Muleshoe, Texas

FOR SALE

• 640 A. Farm, about ten miles northwest of Bovina. About 600 in cultivation. Good modern improvements. 50 A. sowed to wheat. All goes at \$100. per a.

• 640 A. Farm, North of Bovina, about half in cultivation, half in extra good grass. Fair but modern imp. for a limited time only. \$60. per a.

• 320 A. Farm, Near Bovina. Good modern imp. All in cultivation. All table-top quality, and plenty of irrigation water at only \$125. Per A.

• 160 A. Farm close on pavement. Nice modern imp. Good 8" irrigation well. This farm is the very tops in quality and must be seen to be appreciated.

O. W. Rhinehart
ALL KINDS OF INSURANCE
BOVINA, TEXAS

FOR SALE: Wool blankets. \$5.95 each. Russell Supply Co. 43-1tc.

FOR SALE: Ranches from approximately 1,000 acres to 29,000 acres, some cheap level land to go with each ranch. We have a large listing of irrigated farms and dry land farms. Watkins Real Estate, Farwell, Tex., Office phone 1316, Res. 2275. 43-4tc.

NEW LAW TO CREATE PROFITABLE POSITION.

\$1,000 to \$1,500 monthly during November, December and January, selling Auto Liability Insurance. Establish yourself in a career where you could earn \$7,500 or more annually. Write or see VICTOR BILLINGTON, Agency Supervisor, Rm. 214, Texas Ave., Lubbock, Texas. State Farm Insurance Companies. 43-2tc.

FOR SALE: Hecard bundles. Very good grain. Russell or Roy Bryant. 41-3tp.

Bargains, Bargains, Bargains

Army Surplus

New & Used Hardware
TARPS & TENTS

McDonald Trading Post

BUY SELL TRADE

1401 S. Col. St. Ph. 2040
Plainview, Texas 44-1tc.

USE THE CLASSIFIED FOR RESULTS

CLASSIFIED AD RATES

The minimum for any classified ad is 35c; 2½ cents per word for one insertion; 1½ cents per word for additional insertions. All classified advertising is strictly cash in advance.

THE MULESHOE JOURNAL, Thursday, October 25, 1951

FOR SALE—

**FARMS - RANCHES
HOUSES**

**REAL ESTATE
FOR SALE**

Farms and City Property

• 160 acres. Good irrigation and house. Clean level land. \$200 per acre.

• 160 acres good red land. Good irrigation well. Clean. \$200 will carry half.

• 285 acres good dry land, well located.

• 160 acres good land. \$150 per acre.

• 80 acres, 3 bedroom home. Well located. \$25,500. These and many other good listings to select from.

If your property is for sale would like to have a listing.

CITY PROPERTY

• 3 bed room home well located, two bath. \$8,750.

• 2 bedroom home priced to sell at \$6,500.

• 2 bed room home near high school. \$9,000.

• 2 unit duplex well located. \$6,500.

EDDIE LANE
Real Estate
West of Western Drug
Phone 5689

Lambert Plumbing Co. have gotten in a supply of Lambert's drain pipe cleaners. 44-1tc.

**FARMS AND HOMES
FOR SALE**

• 160 acres, good clean land, 4 years old with good 10 in. irrigation well, at \$185 per acre.

• 80 acres, 3 room house, pressure water, butane at house and well. 14 acres new alfalfa. Good barn. 6 miles out, at \$300 per acre. \$8,000 loan.

• 358 acres, 3 room house, barns, chicken houses, 2 wells and windmills. 280 acres in cultivation, at \$67.50 acre.

We have lots of small places close in and good homes in town. See us before you buy. If you want to sell your farm or home in town give us your listing and we will do our best to sell it for you.

HANOVER & DAY
REAL ESTATE
On Morton Highway
Just North Of Courthouse

TRUCKS & TRAILERS

"Your" Independent Farm Machinery Dealer in Plainview"

McDONALD TRADING POST
BUY SELL TRADE
1401 S. Col. St. Ph. 2040
44-1tc.

FOR SALE: 1949 Allis Chalmers Combine, with motors, A-1 shape. Only cut 600 acres. Price \$1250.00. 6 miles south of Dora, N. M. and 4 west. Roy Radeliff. 42-3tc.

SPECIAL PRICES

On all Radiators, International Farmall Cores \$25 exchange
STOVALL-BOOHER
Radiator Sales & Service
Plainview, Texas

FOR SALE or TRADE: Cafe building and fixtures. Priced right. E. B. Richardson, Maple, Texas. 41-5tp.

FOR SALE

1-Servel Refrigerator and Gas Range, \$50 each.
1-Allis-Chalmers Combine, \$225.
1-8x18 fifth wheel trailer, \$200.
Also '50 model A-C Tractor and Equipment.

BUD HOLDEMAN

WE BUY Old Brass, copper, radiators, scrap iron, batteries, etc.
JOHN'S CUSTOM MILL, Phone 5730. 5-1tc.

**IF YOU WANT TO
BUY, SELL OR TRADE**

See
W. R. CARTER
Real Estate
At Farm Bureau Office
Give Us Your Listings

FOR SALE: ½ mineral rights on property near Muleshoe. Write Mrs. Bobby Stapleton, 1912 Hoover St., Lawton, Okla. 44-1tc.

FOR SALE: 1950 Ford tractor, lister, planter, cultivator, 4-row knife attachments. 4½ miles east of Lariat. Alton Pruitt. 44-2tp.

FOR SALE: 2 wheel trailer. See L. J. Mills at Fry & Cox Bros. 43-3tp.

FOR SALE: 10 acres ¾ mi. north of town. Good 4 room stucco house. See L. L. Cole. 43-1tp.

NEW FARM WAGONS FOR SALE at a special price. Good for cotton trailers, fertilizer trailers, butane, etc. See these at CONSUMERS FUEL & SUPPLY. 14-1tc.

CHURCH OF THE NAZARENE
Sidney Patrick, Pastor

Sunday School 10 a. m.
Morning Worship 11a. m.
Evening Worship 7:30 p. m.
N. Y. P. S. Tues. 7:30 p. m.
Mid-week Service
Wednesday 8 p. m.
Come and Worship With Us. Interest is growing in our Sunday School. The lessons are on the Bible and sound religion.

BINGHAM
REFRIGERATION SERVICE
Domestic and Commercial Service
WILBORN BINGHAM at
BASS FIRESTONE STORE
40-1tc.

For Sale

• Practically new John Deere G Tractor.

• Complete 4 row Equipment A-C Combine.

• 1947 1½ ton G. M. C. Truck, 2 speed axle, good rubber with grain bed.

This is all good equipment. For quick sale, a real bargain.

L. E. MARTINDALE
633 A. BROADWAY
LUBBOCK, TEXAS

FOR SALE: Cotton farm of 808 acres under the cap. Good improvements. On pavement. Has a commercial orchard of 8 or 10 acres that could be made to pay with proper care. Price \$35 per acre. Can give terms. M. A. Crum. 44-1tp.

FOR SALE: An upright piano in good condition. First door east of 500 W. First. Mrs. Homer Long. 44-1tp.

FOR RENT

FOR RENT: Unfurnished apartment. Three rooms and bath. Mrs. C. S. Holland. Phone 2630. 44-1tc.

FOR RENT: Unfurnished 4 room house with bath. Call 5460 or see Mrs. Jack Lenderson. 43-1tc.

FOR RENT: 2 bedrooms, private bath. Men preferred. Mrs. Faulkner, Phone 7050. 38-1tc.

FOR RENT: Bedroom close to bath. 1201 E. 3rd st. 44-3tp.

NOTICES

NOTICE: I want to take this means to inform my creditors that I will be unable to pay my bills this month because my wife's heirs have frozen my bank account, but I think I can make it in the near future. Respectively,
C. S. Otto. 44-2tp.

NOTICE: I am taking orders for Shilton line of beautiful Christmas greetings. Personalized and box assortment. Please see me at Shady Rest Grocery, any time. Mrs. Alvin Kriegel. 39-8tp.

NOTICE

This is notice to the Public that Robert C. Howell has been appointed and bonded and is now acting as Administrator of the Estate of Joshua Blocher, deceased and any person indebted to said estate or having claims against said estate should see Robert C. Howell at Pat R. Bobo's office. 44-4tc.



Of course you know your ABC's but do you know your D's and E's? Under present world conditions, D standing for defense and E standing for Series E Defense Bonds are inseparable. By buying Defense Bonds regularly you help build the nation's economic strength that backs up our defense effort. At the same time you are helping yourself. Every Series E Bond you own automatically goes on earning interest every year for 20 years from date of purchase instead of 10 years as before. This means that the bond you bought for \$18.75 can return you not just \$25 but as much as \$33.33. A \$37.50 bond pays \$66.66. And so on.
U. S. Treasury Department

WANTED—

SALESMAN WANTED: Security and Satisfaction. Are you enjoying this in your business or occupation? I have that feeling in my business as a Rawleigh Dealer. A similar opportunity is now available in Bailey County. Let me tell you about it. Clyde Sparks, Route 2, Texico, N. Mex., or for personal interview write Texas Sales Manager, J. L. King, Rawleigh Dept. TXJ-270-SAS, Memphis, Tenn. 422-4tp.

WANTED—To rent or lease half or quarter section of irrigated land. W. E. Connell, Route 2, Muleshoe. 42-3tp

WANTED: Farm hand experienced with livestock, irrigation, and general farming. See Oneil Rocky at Muleshoe Motor Co. 42-4tc.

ATTEND STATE FAIR

Mr. and Mrs. A. W. Copley, Doris Jean, Don and LaVon attended the State Fair in Dallas last week.

Several of Don's hogs placed in the fair and he returned with several of the ribbons and prize money.

PANTERS VISIT HERE

Mr. and Mrs. A. F. Panter, of Lincoln, Neb., have been visiting old friends and attending to business matters. It was Mrs. Panter's first visit to the Muleshoe country, and friends said they believe she is much impressed with the town and surrounding territory.

LOOK at these SPECIALS!

Halloween Food Treats At Cashway

24-OZ. BRIMFUL HOMOGENIZED
PEANUT BUTTER **45c**
NO. 1½ CAN MARCO
TAMALES **25c**

NO. 2 CAN R. S. P.
CHERRIES **21c**
1 LB. CAN DRIP OR REGULAR GRIND
MONARCH COFFEE **75c**

TRICK OR TREAT SPECIALS

All 5c Candy, 6 for **21c**
All 5c Gum, 6 for **21c**

MARKET SPECIALS

SUN-RAY 4 LB. TO 8 LB. AVERAGE
PICNIC HAMS, lb. **39c**
SUN-RAY 1 LB. ROLL
SAUSAGE, lb. **39c**

40-OZ. LARGE BOX (For Waffles)
BISQUICK **43c**
300 COUNT KLEENEX
FACIAL TISSUE, box **19c**

2-LB. JAR BESTYET
PURE HONEY **45c**
LARGE BOX
PINSO **25c**

Strawberry Preserves SNYDERS QT. JAR 49c

Red Foley's
\$11,000.00
JEWEL CONTEST!
Rules and Entry Blanks Here

CALIFORNIA STEM
TOMATOES, lb **15c**
NO. 1 YELLOW
ONIONS, lb. **5c**
NICE FIRM HEADS
CABBAGE, lb. **5c**
COLORADO WINESAP
APPLES, lb. **9c**

"WHERE FRIENDS MEET AND PRICES TALK"

Cashway Gro. & Mkt.

PHONE 2440 OR 2450 FOR FREE DELIVERY

MULESHOE, TEXAS

The Muleshoe Journal

PUBLISHED EVERY THURSDAY AT MULESHOE, TEXAS
Entered as second-class matter at the Muleshoe Post Office under
the Act of Congress, March 3, 1897.



SUBSCRIPTION RATES
In Immediate Territory, 1 Year \$2.00
Out of Immediate Territory, 1 Year \$2.50
J. M. Forbes Editor and Publisher

BABSON

Doesn't Fear Inflation Now

Babson Park, Mass., Oct. 19. — Most people worry at the wrong time; and worry about the wrong thing. A few years ago when no one was fearful of inflation, readers know I was continually warning against it. In fact, the Frederick A. Stokes Company of New York published in 1937 a book entitled "If Inflation Comes." At that time no one paid any attention to the book or to inflation; but recently the book has gone through ten editions. People are now frightened about inflation.

PEOPLE ARE USUALLY WRONG
In 1937 the cost of living index was 10.3. Since then it has risen 80 per cent and average weekly earnings have risen 160 per cent. Now all the columnists are warning of inflation! It is just like the stock market. When stocks are cheap, as they were in 1932 and 1933, no one was interested in buying them; but in 1951 when they have risen 175 per cent and the Dow-Jones average is up from 100 in 1933 to 275 today, people want to buy stocks.

I am not considering inflation. It is bad. But there is no legitimate excuse for the increase in prices and the cost of living. If people had been worried about inflation in the thirties, as they are today, inflation would not have happened. It is just as bad now to fear inflation will "bust the country" as it was then to ignore it.

LET'S LOOK AT THE RECORD
After every great war, until now, there has been a decline in the cost of living. After the Civil War, 1861-1865, the cost of living gradually declined until 1896. After World War I, the cost of living beginning in 1920, declined until it reached a low point in 1933. The cost of living then fluctu-

rated for a few years and again increased during World War II. The natural thing would have been for it to be on the decline again today. If it followed the course of all previous wars, including the Revolutionary War, the War of 1812, the Mexican War, the Civil War, the Spanish American War and World War I, we would now have deflation instead of inflation.

The truth is that the present trend is contrary to previous economic history. Inflationary prices are due to Organized Labor, aided by the politicians reducing working hours. Labor leaders yell about the high cost of living and blame it on "inflation"; but they will not tell you the real cause for inflation. This is not necessarily a criticism of labor unions. I have always defended collective bargaining. The fact, nevertheless, remains that if the labor leaders had been reasonable, the cost of living would have gone down following World War II.

NO REASON TO FEAR THE U. S. WILL BUST

The talk now is that the armament program will "bust the country's"; but I don't believe this. Bankers point to the fact that an expenditure of \$50 billion a year on armaments will either result in taxes so high that the people cannot stand them, or else will cause our Government to get into terrible debt. The facts do not uphold this nonsensical talk. Labor leaders can solve the problem whenever they wish and

Amendments Are Explained

Editor's note: This is the first of a series of articles written to explain five proposed amendments to the constitution of Texas. Voters will decide in an election on November 13 whether these amendments shall become parts of the constitution. These articles are provided by the West Texas Chamber of Commerce as a public service.)

Raising Rural Fire Prevention District Tax Ceiling

Senate Joint Resolution (SJR) No. 8:

In 1949 voters approved a constitutional amendment providing for creation of Rural Fire Prevention Districts. It also provided that voters might create by election a tax not to exceed three cents per \$100. The vote of this amendment was 153,252 for and 145,298 against.

The amendment to be voted this will not require a reduction in "take home" wages. Fifty billion dollars a year can be spent on armaments, the cost of living can be reduced, federal employees can continue to hold their jobs; the Government can operate with a surplus, instead of a deficit, and taxes can be reduced by extending the working day from eight hours to ten hours without a pay increase.

The total income of the country for 1951 will be about \$275 billion. Of this amount \$175 billion will go to wage workers on the basis of an eight hour day. If we all worked two hours more, which would be no longer than our fathers worked, this would be equivalent to increasing production 25 per cent. This could solve our inflation problem and pay for all our military preparations. To talk about Russia waiting until our country is busted is to "bunk." Of course, we will sometime have another business depression for trying to get something for nothing; but if such threatens our existence, it can quickly be cured by all of us working longer and harder. By doing this now we would have Russia licked once and for all. No wonder the Communists and fellow travelers are urging labor to resist a longer work day.

upon November 13 would make only one change in this Rural Fire Prevention District provisions. It would raise the tax ceiling from three to 50 cents per \$100.

VETERANS LAND LOANS

House Joint Resolution (HJR) No. 2:

In 1946 Texas voters approved by majority of 80,022 to 29,935 a amendment to the Constitution known as Section 49-b of Article III.

That amendment authorizes the State to issue up to \$25,000,000 of bonds. Those bonds are sold to provide money that is loaned to veterans of World War II to buy farms or ranches. To operate this loan program the Veterans Land Board was created. It consists of the Governor, the State Comptroller and the Attorney General.

The amendment to be voted upon November 13 would make the following changes in the constitution's provisions affecting Veterans' Land Loans.

1. Increase from \$25,000,000 to \$100,000,000 the total amount of bonds the State could issue.

2. Make eligible for loans all men who serve in the armed forces as many as 90 days prior to December 31, 1952. The law applies only to men who served to January 1, 1946.

3. Extend the life of the loan program from November, 1954 to November, 1959.

The legislature has enacted a law to put this amendment into effect immediately if it is approved on November 13.

To August 31, 1950 approximately one and one-half percent of Texas' 800,000 veterans had obtained these loans. The veterans' land fund purchased land for veterans costing \$17,000,000 during the first year it operated.

SAND HILLS PHILOSOPHER

Knows What's Wrong With Football And Will Give Solution, For A Fee

Editor's note: The Sand Hills Philosopher on his Johnson grass farm claims he knows what's wrong with college football and is offering to tell how it can be solved. This week's letter tells what he thinks is wrong, and next week's, he says will give the solution. Personally we don't believe he can do the latter, and await his ideas with considerable doubt.

Dear editor:

I know about as much about football as the political expert know who's gonna be the next President of the United States but I have been listening to football games nearly every Saturday afternoon on my radio out here on my Johnson grass farm and read in all the sports comment I can find and I think I have figured out what's wrong with the game, especially the college variety.



It ain't over-emphasis. It ain't the yell leaders, it ain't disinterest or lack of comprehension of the game on the part of the college presidents, it ain't the parkin problem, it ain't like a neighbor of mine contends that college football needs a government-supported Fair Employment Act so small colleges can hire just as good a line-up as big colleges, it ain't that college athletes ain't got no time to study, the average student ain't no athlete and he don't study neither. If you think eliminatin football will increase scholarship, you just ain't takin no practical view of present-day expenses.

Features of other amendments will be carried in the paper in the next two issues.

TODAY'S meditation

The Upper Room
THE WORLD'S MOST WIDELY USED DEVOTIONAL GUIDE

THE CHURCH ALIVE IN OUR HEARTS

... we know that, when he shall appear, we shall be like him. . . . And every man that hath this hope in him purifieth himself, even as he is pure. (1 John 3:2, 3.) Read 1 John 3:1-6.

Deep down in our hearts we all carry the hidden image of Christ, even those who have willfully turned away from Him; for it has been planted in us. This spiritual image is the portrait Christ gave of the parable of the Good Samaritan. But in our hearts it has become very indistinct. A layer of dust has made its features unrecognizable.

Once we realize this, we then give our efforts to clean the image. We find that we have to do this every day; for every day we breathe this new dust will gather on it. He helps us in this work of revealing the original features. More than that, His image takes possession of our whole being, so that it begins to radiate love, mercy, peace, and purity of heart, and so lights up the remotest and darkest corners along our path in life. And thus we fulfil our destination. May Christ work this miracle in us.

PRAYER

O God, help us, we beseech Thee, to fulfil our destination. Grant that we may reflect Christ, resemble Him, draw closer to Him day by day. Make use of us for the coming of Thy Kingdom on earth. In our Saviour's name. Amen.

THOUGHT FOR THE DAY

Let us try today to purify our hearts that we may show Christ's image to others. Princess Wilhelmina (Netherlands)

DR. B. R. PUTMAN
OPTOMETRIST
First Door North of REA Building
Muleshoe, Texas Phone 6560

NO OTHER CAR PROVIDES ALL THIS!

- DYNAFLOW DRIVE***—saves strain on driver and car
- FIREBALL ENGINE**—high-compression, valve-in-head—gets more miles from every tank of fuel
- PUSH-BAR FOREFRONT**—combines smart style and unsurpassed protection
- WHITE-GLOW INSTRUMENTS**—greater clarity at night
- TORQUE-TUBE DRIVE**—seals the chassis, steadies ride, improves driving control
- 4-WHEEL COIL SPRINGING**—cushions ride, saves servicing costs
- DUAL VENTILATION**—outside air fed separately to right or left of front compartment
- SELF-ENERGIZING BRAKES**—hydraulic—multiply pedal-pressure five times at brake drum
- DREAMLINE STYLING**—tapered, car-length fenders, gleaming sweepspears on most models

Plus: Self-locking luggage lid, StepOn parking brake, two-way ignition lock, Safety-Ride rims, Hi-Poised engine mounting, Body by Fisher

When better automobiles are built BUICK will build them

Double Surprise for a lot of folks

EVERY time we publish the price of a Buick, it seems to surprise a lot of people, because they come in and tell us so.

They just can't believe that so little money buys such a lot of car—but it's true.

And that brings us to the second surprise—which is how much power and performance—how much comfort and room—what a long list of stand-out engineering features you get for the price.

Take power. You'll find that no other car at the price of the Buick SPECIAL pictured here delivers the horsepower you get from its high-compression, valve-in-head Fireball Engine.

Take comfort. The best thing to do is try the depth of its seats—their width—and the headroom you get in this Buick SPECIAL, and judge for yourself.

Take the ride. This Buick has big soft coil springs on every wheel, plus the solid firmness of a torque-tube keel—and the way this combination smothers the bumps is something that's hard to match in cars costing a thousand dollars more.

Take the way it steers. Buick engineers have given this light-handling beauty a special "front-end geometry" that almost does the steering for you—even brings the front wheels back to a straight line when you come out of a turn.

And you can add to all this Dynaflo Drive*—that puts magic smoothness into every mile you drive—and practically repays its extra cost by the way it protects the whole driving mechanism, and by the dollars it adds to trade-in value.

So if you have been hoping, some day, to own a Buick—what's holding you back? If you can afford any new car—better see us now.

*Equipment, accessories, trim and models are subject to change without notice. *Standard on ROADMASTER, optional at extra cost on other Series.*

"Smart Buy's Buick"
YOUR KEY TO GREATER VALUE

OLD STOVE ROUND-UP

Convenient Timer Alarm
Extra-Capacity High Broiler
Automatic Oven & Broiler Lighting
"Scientific" Cooking Charts

"Center-Simmer" Top Burners
"Insta-Flame" Top Lighters
Handy "Divided" Cooking Top
Roomy "Bake-Master" Oven

Model 51-3402

Best Time to Buy a Beautiful New

"Chuck Wagon" Time was Never Like this, Roper Cooking Just Can't Miss!

ROPER Gas Range

\$198.00 & up
CONVENIENT TERMS

Thrill to the Finest in Modern Gas Cooking

You can't imagine how completely satisfying cooking can be until you use a new ROPER Gas Range. Top-of-range delights, oven feasts and broiled treats... all are yours with the greatest of ease when a new ROPER enters your life. • Come in during Round-Up Time and find out how easy it is for you to enjoy the sparkling beauty and superb performance of a new ROPER in your kitchen. Buy now on our convenient budget plan.

Cantrell Opposes Pensions Change

Jim Cantrell of Princeton, former County Judge of Collin County, will lead a state-wide fight against the proposed constitutional amendment seeking to revise the present system of Texas old age assistance payments. The amendment will be submitted to the people Tuesday Nov. 13.

Declaring that the proposed amendment would abolish all residential and citizenship requirements for old age pensions and aid to the blind and needy children, Judge Cantrell predicts



Jim Cantrell

that payments to present recipients will be cut should the amendment carry.

The present law provides that only "actual bona fide citizens of Texas" may receive old age assistance, Judge Cantrell says. "This provision would be eliminated if the amendment carries. Competent Texas attorneys are of the opinion that all residential requirements are also made void by the amendment, which contains no safeguard as to residence. The amendment would repeal all parts of the present law



FAMILY GROUP. Here are the latest portraits of members of the world's most famous cow family. Top left is Elsie the Cow. That's Elmer the Bull next to her, and their bull-calf son, Beaugard, below. All three will appear in person at Borden's Open House in Lubbock October 26 through October 28. With them they'll bring their new three ton boudoir.

which may be in conflict. It is evident that the amendment would open the gates to people from other States who would hurry here to receive Texas pensions and to thousands of Mexicans and other foreigners who are not now eligible.

"The \$7,000,000 addition to the pension fund would not suffice to provide payment to all these new comers and foreigners. Those at present receiving old age assistance would have to share with the Mexicans and people attracted here from other states. Their monthly payments would have to be reduced.

It will require a special session of the legislature to levy the taxes to secure the \$7,000,000 annual addition to the pension funds of the State. Such a session could levy many other taxes such as a sales tax or a gross receipts tax. These taxes however would not help the old folks, the blind and the needy children. Only \$7,000,000 could be appropriated for this purpose. I think that needy Texas old folks should have adequate pension but this amendment will hurt them rather than help them.

"I am asking all Texas citizens, especially those on the pension rolls, their relatives and friends to help beat this amendment. Please write me at Princeton, Texas, and I will be glad to send you literature explaining this unfair attempt to give Texas pension funds to foreigners and outsiders. I am organizing the Committee to Keep Texas Pension Funds for Texas Citizens. I want every thinking Texan to join in the fight to keep this deceptive amendment out of our State Constitution."

Attend The Church of Your Choice Sunday

Are You Obese? Reduce, Says Cox But Do It Right

Austin, Oct. 11.—"Obesity" is a classy word meaning hefty, overweight, or plain fat.

Over 25,000,000 people in the United States are overweight. In Texas the number is probably close to 100,000, causing what State Health Officer George W. Cox calls "a significant public health problem."

Obesity, the doctor declares, brings on a predisposition to diabetes and high blood pressure,

and adversely affects arthritis. He says diabetes occurs two and one-half times as often in obese persons as it does in people of normal weight. High blood pressure occurs three times as often.

The answer to obesity? Reduce. But do it right, Dr. Cox cautions. This is what State Health Department nutritionists recommend as a good reducing diet:

A daily quart of skim milk or buttermilk, taken during or between meals. Milk is high in protein, minerals and vitamins, and helps prevent a hungry feeling.

Cook Without Fat

One serving of lean meat each day, cooked without added fat.

Eat liver frequently for its high nutritive and low calorie count. Fish and poultry can be used for variety, if prepared by steaming, broiling, or baking to avoid excess fat.

One egg daily, preferably more. They can replace some of the lean meat, but be sure to cook them without fat.

Vegetables, the leafy, green calorie-short type, should be used generously for their bulk, seasoned with vinegar, lemon juice, chopped onions, or sour pickles, rather than fatty oils. Cauliflower, carrots, and cabbage—both cooked and raw, are beneficial, too.



Farwell Hog & Cattle Co.

LOCATED 1 1/2 MILES SOUTH ON THE STATE LINE ROAD

OFFERING YOU A READY CASH MARKET FOR

CATTLE, HOGS AND ALL KINDS OF FEEDS

We will buy your hogs any day, but prefer to have them on Fridays and Saturdays.

JEWEL CASTOR, Owner
TOAD THOMAS, Manager

Cochran Bros. Inc. Cotton Buyers

Next To Blackburn Food Store In Muleshoe.

See Us Before You Sell — Everything to gain and nothing to lose.

WE ARE COTTON BUYERS

CONDENSED STATEMENT OF THE MULESHOE STATE BANK

MULESHOE, TEXAS

At The Close Of Business October 10, 1951

RESOURCES	LIABILITIES
Cash and Due from other banks \$1,310,306.50	Capital Stock 50,000.00
U. S. Government Bonds \$1,780,726.75	Certified Surplus 50,000.00
C. C. C. Loans \$83,678.74	Reserves and Profits 147,041.29
Loans and Discounts \$875,859.72	DEPOSITS \$3,913,958.49
Warrants—bonds & stocks \$100,261.00	
Overdrafts \$1,166.07	
Banking House \$9,000.00	
Furniture & Fixtures \$1.00	
TOTAL \$4,160,999.78	TOTAL \$4,160,999.78

The Above Statement Is Correct—Inez F. Bobo, Cashier.

ANNOUNCING THE REOPENING OF THE PHILLIPS "66" WHOLESALE DISTRIBUTORS OF THE NEEDMORE DISTRICT

- PHILLIPS "66" GASOLINE
- PHILLIPS "66" DIESEL FUEL
- PHILLIPS "66" OILS & GREASES
- PHILLIPS "66" BATTERIES
- LEE TIRES AND TUBES

—ALSO—

BUTANE AND PROPANE SALES AND SERVICE

BUTANE SERVICE

- Tractor Conversions
- Butane-Propane Tanks
- Delivery Service
- Servel Refrigerators
- Butane-Propane Ranges
- Space Heaters
- Small Appliances

Mr. George Tompkins will be manager of the Needmore station and will be glad to assist you in service problems. Feel free to call upon him at any time. Your business will be appreciated.

COMPLETE FARM SERVICE

Muleshoe Liquefied Gas Co.

DIAL 3130

MULESHOE, TEXAS

Your truck **PURRING** instead of **PULLING?**

EVEN the best of us get out of shape from time to time. But that truck of yours—if it's to be a steady source of profitable income—must be kept in hauling trim.

That's our specialty.

If you turn your equipment over to our mechanics at regular intervals—we can keep your trucks in tiptop condition by catching the "little things" before they develop into major breakdowns.

And in so doing, you save money three ways.

First, you avoid 90% of the costly repairs experienced by less wise truck owners.

Second, you get more hours of profitable hauling with less time lost to "down time."

Third, you get more years of service from the equipment you now own.

Isn't it worth a try?



Get more 'run' for your money!

DAVIS & LENDERSON

Hiway 70 & 84

Muleshoe, Texas

SALES AND SERVICE HEADQUARTERS FOR GMC TRUCKS

< GASOLINE and DIESEL—5 TO 20 TONS >

Progress HD Club Elects Officers

The Progress Home Demonstration Club met Tuesday, Oct. 16, in the home of Mrs. T. Haley who was hostess with Mrs. Joe Simmacher as co-hostess.

The president, Mrs. Fern Davis, presided over the meeting. Roll call was answered with Bible quotations. Council report was given by Mrs. Davis.

The program was the election of officers. Those elected were: president, Mrs. Edward Little; vice-president, Mrs. George Stotts; secretary treasurer, Mrs. Odell Logan; reporter, Mrs. Alfred Patterson; parliamentarian, Mrs. Ed Gulley; council delegate, Mrs. Erald Gross; alternate council delegate, Mrs. T. Haley.

The Progress Club is to be guest of the Muleshoe Club Tuesday, Oct. 23, which will be an all day meeting in the home of Mrs. Julian, to learn to make nylon hose corsages.

Tuesday, Oct. 30, the club will

Birthday Dinner Honors Mr. Garth

The home of Mr. and Mrs. Earl Schmitz was the scene of a birthday dinner Sunday, Oct. 21, honoring Grandpa Garth on his 32nd birthday.

Those present for the dinner were: Grandpa Garth, Messrs. and Mesdames Royce Garth and Latain, Earl Schmitz, Anita, and Judy Kay, Claude Garth, Wayne Garth and Mike, Cabe Barker and Karen, Cecil Harvey, Rudolph Moraw, Elizabeth, George, and Charles, and Mesdames Gene and Robert Harvey all of Muleshoe. Out of town guests were: Mr. and Mrs. Charlie Garth and Judy Williams of Stinnett, Mr. and Mrs. Truman Hough of Borger, Mr. and Mrs. Alton Garth, Barbara Jean and Larry of Portales, N. M., Mr. and Mrs. Herbert Garth and Kenneth Hunt of Dallas, Mr. and Mrs. Troy Calvert and Terry Layne Chancey of Enochs, Mrs. Faye Dirickson and June, Miss Merle Cohorn, and James and Michel Garth of Las Cruces, N. M., and Mr. and Mrs. C. L. Schmitz and Monroe of Seagraves.

Announces Sunday Sermon Subject

have a Halloween party in the home of Mrs. Gordon Murrah. Refreshments were served to eight members and two visitors, Mesdames E. W. Gray and Clark Billingsly.

The next meeting will be Tuesday, Nov. 6, in the home of Mrs. G. T. Malby. The agent will be present to give the program on sweet dough.

Scott-Wirth Vows To Be Exchanged

Mr. and Mrs. W. W. Scott, Tamagua, Pa., announces the engagement of their daughter, Miss Jane Scott, to Charles Wirth, Jr., son of Mr. and Mrs. Charles Wirth, Bethlehem, Pa. Miss Scott was graduated from Tamagua High School and attended St. Louis Institute of Music, following which she taught music in Muleshoe, Texas.

Mr. Wirth is a graduate of the Liberty High School, Bethlehem, and of Lehigh University. He is chemical engineer with the Atlas Powder Company at Richmond, Calif.

The wedding date has been set for Jan. 12, 1952.

WOODLEYS TO FORT WORTH

Mr. and Mrs. Noel Woodley left Saturday for Ft. Worth where he attended the directors' meeting of the State National Farm Loan Associations. They met at the Texas Hotel for lunch then attended the TCU-Texas A & M football game.

TEXAS' FIRST ENTRY



First Texas lass out to lasso the 1952 Maid of Cotton title is pretty Patricia Ann Mullarkey of Dallas. The blue-eyed brunette beauty, 20 years old and 5 feet 7 inches tall, is a senior at Southern Methodist University. She is the daughter of Mr. and Mrs. James M. Mullarkey, 3940 Centenary, Dallas. Winner of the Maid of Cotton contest will make an exciting six-month goodwill and fashion tour in behalf of the cotton industry. Any girl born in a cotton state who is between the ages of 19-25, inclusive, has never been married, and is at least 5 feet 5 inches tall is eligible to enter the contest. Entry forms are available from National Cotton Council, Box 13, Memphis, Tenn.

Announces Sunday Sermon Subject



Rev. Lee F. Stokes

Pastor of the Assembly of God Church of Muleshoe, Texas announces for his Sermon Subject at the eleven o'clock services Sunday morning "God's Time Piece, The Jew And The End Of The World". The public is invited to hear this Prophetic Message.

PORTALES VISITORS

Mr. and Mrs. Marty Ezell and children of Portales, N. M. visited over the week end in the home of Mrs. Buford Butts.

Pleasant Valley News

The Pleasant Valley Farm Bureau met Tuesday with Mr. George Wuerflein presiding in the absence of the president, Mr. Wuerflein gave a report on the Farm Bureau director's meeting at Littlefield.

Mrs. Floyd Andreas was elected reporter.

The speaker of the evening was Mr. Jesse Osborn who gave a very interesting talk on the water situation in this part of the country.

A covered dish supper was enjoyed by members and their families.

The Pleasant Valley Social Club met Wednesday, Oct. 17, in the home of Mrs. Raymond Roubinek, the president presiding.

The club will have a hobo stew Halloween night at the school house.

The club's birthday will be celebrated Nov. 8, in the home of the Raymond Roubinek's with a dinner.

A check of \$5 was given to Mrs. Herman Heberer to help provide a box for overseas men.

Delicious refreshments of pumpkin pie, cheese sandwiches, and coffee were served to Mesdames Herman Habertz, a guest, John West, E. K. Angeley, Harold Allison, Jerry Allison, Jerry Angeley, Leroy Hicks, F. A. Andreas, and the hostess, Raymond Roubinek.

TO LUBBOCK

Mr. and Mrs. R. J. Klump visited in Lubbock Sunday in the home of Mr. and Mrs. H. H. Carlyle and family.

VISIT IN AMARILLO

Mrs. Ida B. Harden, Mrs. C. R. Farrell, and Elizabeth Harden visited in Amarillo with Mrs. Harden's daughter, Mrs. W. H. Bethany and husband, Rev. and Mrs. James Carter.

ATTEND FOOTBALL GAME

Mr. and Mrs. Delma McCarty visited his mother, Mrs. Cabe McCarty at Cisco and attended the football game at Ft. Worth. Weldon and Fuston were there from A. and M.

GO TO WACO

Judge and Mrs. Cecil Tate and Gaylord left Friday to go to Waco to visit Howard. They attended the Tech and Baylor game Saturday.

TO BAPTIST CONVENTION

Rev. A. W. Blaine left Tuesday afternoon to attend the Texas Baptist Convention which opened in Houston Wednesday. He will return in time for services in the church here Sunday.

ELIZABETH WOODLEY INSURANCE

Nat'l Farm Loan Office Bldg

Phone 7350



TAKE IT EASY in the autumn of life

For information on a practical plan of retirement to fit your own situation, see

MARION F. HARRIS

Representing

Southwestern Life Insurance Company

JAMES RALPH WOOD, PRESIDENT HOME OFFICE • DALLAS

OFFICE MACHINES

SALES & SERVICE

ALL SERVICES GUARANTEED

MULESHOE JOURNAL

Phone 7220

Muleshoe, Texas

TEXAS WIDE REVIVAL

WHAT?

The Greatest thing ever to happen in Texas Methodism.

A STATE - WIDE REVIVAL

WHERE?

In every Texas Community where there is a church to support it.

HERE NOW!!

Friday, October 26, 800 ministers from Southern Texas will arrive in the Central, North, and Northwest Texas Conferences in a return engagement to assist the home pastors in this campaign.

KICK OFF!!

Sunday morning preaching services, October 28, and a gigantic YOUTH RALLY at Polk Street Methodist Church Amarillo, 3 p. m.

FEATURING GOD'S REDEEMING LOVE FOR OUR TIMES

WE ARE PARTICIPATING

MULESHOE METHODIST CHURCH

H. W. Hanks, Pastor
T. K. Anderson, Guest Pastor
from Del Rio, Texas

PROGRESS METHODIST CHURCH

Carrol M. Jones, Pastor
Clayton Bennet, Guest Pastor
Perkins School of Theology

EVENING SERVICES 7:00 P. M. YOU ARE CORDIALLY INVITED TO ATTEND



OLD STOVE ROUND UP

SAVE NOW ON YOUR NEW Range AT -

Johnson Furniture Co.

Phone 5150

Muleshoe, Texas

WE WILL ALLOW YOU UP TO

\$100.00

TRADE-IN VALUE ON YOUR OLD RANGE

SEE THE NEW O'KEEFE-MERRITT RANGE

The Most Modern Gas Range On

The Market

SEE US BEFORE YOU BUY

Straight Lines For Economy

This Farm & Ranch Plan No. 19 is convenient and well arranged, and can be built at a minimum cost, yet it has the little extras that mean so much in daily living.

The floor plan of the kitchen shows space for a heater. It may be gas or oil fired hot air heating unit. Placing the heating

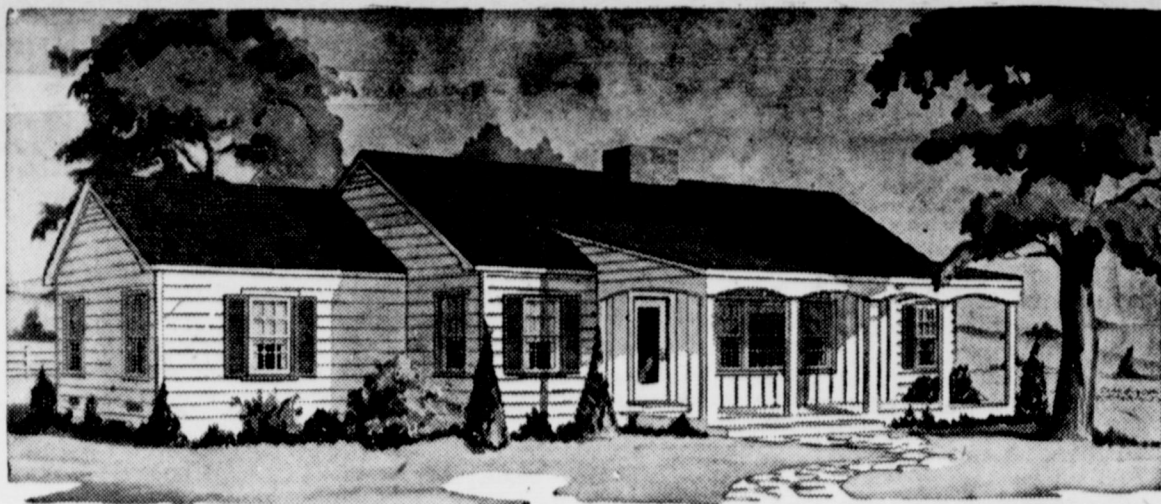

House Plan No. 19

unit here makes the trunk line air duct lead over the central hallway, supplying hot air to the rest of the house. The returning air is brought back under the floor, with a minimum of duct work required. However, if you do not want this kind of heating unit, the space can be used for a closet.

The workroom, adjacent to the kitchen, is big enough for a washing machine, lavatory, hot water heater, and freezer chest.

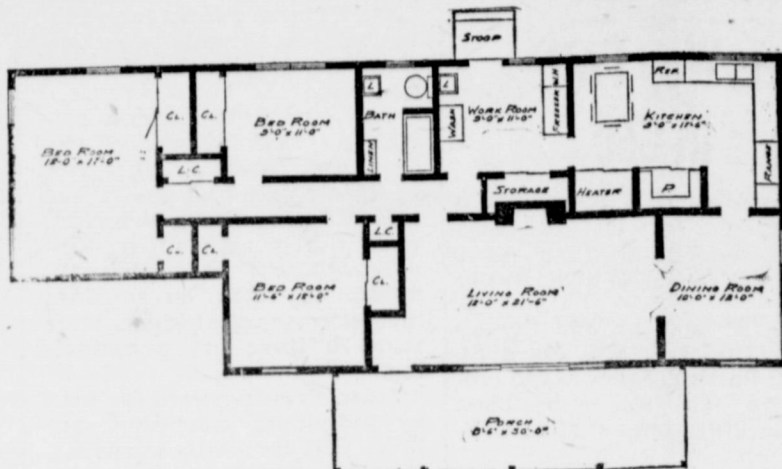

Also, there is a large storage closet.

Since the kitchen, workroom and bathroom adjoin, the plumbing is run in a straight line along the rear wall, which is an economy.

The bedrooms are roomy and well ventilated, and have an unusual amount of closet space.

Two large linen closets open into the hall, and the bathroom contains storage space for bath room linens.

In the living and dining room a sense of spaciousness is created by the wide opening between them.

The front entrance in the small off-set in the living room offers a certain amount of privacy when someone calls at the door. And the large front porch will always be a comfortable spot for warm summer evenings.

If you like this general arrangement but prefer a smaller house, just leave off the large bedroom with its closets. Your house will still be attractive, and the bedroom can be added later without making any structural changes.

You can obtain blueprints for this Muleshoe Journal Farm and Ranch Plan No. 4919 and a handy list of materials by which you can figure your construction cost accurately. Send \$1 to Building Editor, Farm & Ranch Southern Agriculturist, Dept. L-36, Nashville, Tenn. Order by number. Plan No. 4919. Blueprints are adequate for any farm carpenter or for any farmer handy with tools.

Attend The Church of Your Choice Sunday

Our Honor Roll

We have had quite a few new subscribers in the last few days, including these:

- Martin Oliver, City.
 - Marshall Head, Illinois.
 - Leota B. Acheson, Indiana.
 - J. D. Greenwood, N. Mexico.
 - Jane Stovall, Austin.
 - Clyde Dennis, Farwell.
 - R. F. Wright, City.
- Old subscribers who have renewed their subscriptions lately include the following:
- R. T. Atchison, Route 1.
 - C. C. Anders, Route 2.
 - Gerald Allison, Star Rt. 1.
 - Milfred A. Cooper, City.
 - Roy Bryant, City.
 - A. S. Stovall, City.
 - Pauline Griffin, Star 2.

VISITORS FROM CALIFORNIA

L. M. Day of Modesto, Calif. visited here a few days last week with his daughter and family and friends. He was on his way to Kansas City to see his sisters and will visit a few days in Rocky Ford, Colo. with another sister.

Pleasant Valley News

The Gerald Allison's had as week end guests her mother, Mrs. Leona Wells, an aunt, Mrs. Sam Merchant, a sister, Mrs. R. W. Shaw and family, and a cousin, Mr. Claude Brown and family, making it almost a family reunion.

John W. West and C. T. West of Frederick, Okla., are hunting at Grand Junction, Colo.

Mr. and Mrs. Jarvis Angeley and family were guests of Mr. and Mrs. Leroy Hicks for Sunday dinner.

Mr. and Mrs. Mann Dulin of San Angelo visited his brother

and nephew, T. G. Dulin and J. E. Dulin.

Neighbors of the Doyle Turners expressed their sympathy for the death of Doyle Turner's mother at Abernathy by gifts of food and flowers. Funeral services were conducted at the First Baptist Church.

ASSISTANT SECRETARY

Mrs. Bettie Matthews has accepted the position of assistant city secretary. R. J. Klump is the city secretary.

DR. B. Z. BEATY
DENTIST
Across From Muleshoe Motor
Office Hours:
9 - 12 a. m. - 1 - 5 p. m.
Closed Saturday Afternoons
Office Ph. 2040 Res. Ph. 5020

cal. quot. giver

GOOCH'S BEST

SPAGHETTI
QUICK TO FIX
A TREAT TO EAT
ITALIAN CAFE BRAND
GOOCH'S BEST
SEE PACKAGE FOR FREE RECIPE BOOK

From where I sit... by Joe Marsh

Guess They Felt Pretty "Sheepish"

My wife and I went to Central City Saturday for the football game and it was a top-notch. But I began to wonder if it was worth the trouble when we got in a traffic jam coming home.

Traffic makes me mighty impatient. When I came to a side road that seemed to point towards the main highway, I turned onto it. This road bumps along for maybe a mile, then fetches up short by the railroad—a dead end.

So, I turned around and darned if there weren't twenty cars behind me! One driver had followed

—figuring I knew a short cut—then a whole string of them swung after him, like sheep.

From where I sit, there's no sense in just "following along." Whether it's choosing a road, a movie star, or what beverage to drink at meal time, it's always better to make your own decisions. Personally, I often like a glass of beer with my dinner, but most of all, I like the freedom of making up my own mind about it!

Joe Marsh

Copyright, 1951, United States Brewers Foundation

POOL INSURANCE AGENCY

COMPLETE INSURANCE COVERAGE

- LOW COST FARM LOANS
- AUTO LOANS
- IRRIGATION WELL LOANS

Dependable and Friendly Service

LEE POOL MYRON POOL
Phone 7010 Muleshoe, Texas



I'm "Reddy" and so is your dinner!

That's the beauty of an automatic electric roaster... it cooks an entire dinner for you while you're away from home. You can set it so it will start itself and stop itself at just the exact times you desire. It's portable, so you can serve deliciously hot meals right at the table. Or, you can cook the picnic meal in it and then carry the roaster right in your car. It's so constructed that it will keep the picnic meal hot and tasty for hours. For those of you who already have automatic electric ranges it serves as an auxiliary for those big holiday meals when all the family gathers in a food-devouring mood. You'll find dozens of uses for an automatic electric roaster. Get yours, soon!

SEE YOUR Electric APPLIANCE DEALER!

SOUTHWESTERN
PUBLIC SERVICE
COMPANY
37 YEARS OF GOOD CITIZENSHIP AND PUBLIC SERVICE

Attend The Church of Your Choice Sunday

Drs. Woods & Armistead
OPTOMETRISTS

IRA E. WOODS, O.D.
B. W. ARMISTEAD, O.D.
GLENN S. BURK, O.D.

Phone 328 Littlefield

GREEN
Hospital & Clinic

Muleshoe, Texas

Dial 2250

AIRWAY SANITIZOR DEALER
New & Used Vacuum Cleaners

PARTS AND SUPPLIES
ALL MAKES REPAIRED

Free Demonstrations In Your Home

T. P. SMALLWOOD
1306 - 6th Street
Phone 4070 Muleshoe, Texas

ALLIS-CHALMERS
PACKAGED PARTS
Guaranteed to Fit

When you buy Allis-Chalmers parts for your A-C equipment, you know you are getting what you pay for. Allis-Chalmers repair parts are made in the same factory, by the same machine tools and by the same skilled workers as the original parts. They are made of the right materials and the right specifications for the job they have to do.

All A-C packaged parts are plainly labeled to assure you correct parts and correct fit.

Don't depend on substitutes that may let you down when you need them most. Visit our parts department when you need repairs for your A-C equipment.

Tune in the National Farm and Home Hour - Every Saturday - NBC

ALLIS-CHALMERS
SALES AND SERVICE

Muleshoe Imp. & Supply Co.
"Your Allis-Chalmers Dealer"

Time To Buy An Automatic Gas Range

OLD STOVE ROUND-UP

Oct. 22 - Nov. 24



Don't fret over that old stove! See the wonderful gas ranges on display at your dealer's. Buy your modern, dependable, Automatic Gas Range today. For time-saving, money-saving cooking, the modern Automatic Gas Range can't be beat. Buy during the Old Stove Round-Up.

Be sure to ask your dealer, when you buy your new gas range, about the beautiful apron and plastic bowl cover that are being given free with the purchase of a new gas range during the Old Stove Round-up - October 22 thru November 24.



I'm Shootin' For A New Gas Range!

See Your Gas Range Dealer Today

West Texas Gas Company
HELPING BUILD WEST TEXAS SINCE 1927

Mechanical Revolution Underway In Plains Cotton Crop Harvesting

College Station, Oct. 15 — A mechanical revolution in cotton production is underway in the Texas high plains, according to a recent report of the Texas Agricultural Experiment Station on a study made in cooperation with the USDA Bureau of Agricultural Economics.

Bulletin 735, "Economics of Mechanical Cotton Harvesting in the High Plains Cotton Area of Texas," indicates that high plains cotton growers may soon free themselves of their present dependence upon the south Texas migratory labor force, even during peak harvesting periods.

During 1949, for example, an estimated 40 per cent of the record crop, or nearly 600,000 bales, was machine harvested in the 10-county area covered by the study. Included in the area are Bailey, Crosby, Dawson, Hockley, Howard, Lubbock, Lynn, Martin, and Terry counties.

Only in 1948, when yields were extremely low, was the financial advantage in favor of hand harvesting and then only on dry-land cotton.

The authors of the bulletin, M. N. Williamson, Jr., Q. M. Morgan and Ralph H. Rogers, report that during four years of study, 1947-50, costs of hand harvesting average about \$40 a bale. The total cost per bale for operating mechanical strippers (exclusive of field and grade loss) on dry-land farms averaged \$9.10 in cotton that had not been previously land snapped. For scrapping, the average cost was \$20.10 per bale.

On irrigated land with higher yields, average costs were only \$4.50 per bale on cotton not previously hand snapped and \$10.85 per bale for scrapping.

Data on the amount of labor saved by mechanical harvesting are impressive. The report shows

that mechanical strippers reduce harvest labor requirements from 17 man hours to 1.5 hours per acre on dry land and from 33 to 2 man hours per acre on irrigated land.

These savings are only partially offset by field losses due to mechanical harvesting. Field losses of storm resistant cotton range from two to 10 per cent of the crop, depending upon the yield, stripper operation and harvesting conditions.

On rented farms, the tenant, being responsible for harvesting operations, receives the full benefit of net savings from mechanical stripping. Returns to the landlord, on the other hand, average \$3 to \$4 less per bale due to field losses on machine harvested cotton. Some adjustments in rental rates are being reported in the area because of this difference.

Despite the advantages of machine harvesting, the agricultural economists note that a farmer must have a fairly large acreage in cotton before he is justified in buying a mechanical stripper. The minimum suggested is 50 acres of cotton yielding an average of 200 pounds of lint per acre. The ideal acreage for a stripper is about 275 acres of dry land or 200 acres of irrigated land.

BILL CALDWELL RETURNS TO BASE

Bill Caldwell who has been aboard the U. S. S. Eldorado in Korean waters for the past year has been home of a 30 day furlough. He returned Monday to his ship which is docked in San Diego where he hopes to be stationed a few months.

For Results Read The Classified Page

WTCC Committee Opposes 2 And Approves 3 Proposed Amendments

The taxation and legislation committee of the West Texas Chamber of Commerce has expressed support for three and opposition to two proposed amendments to the constitution of Texas to be voted upon November 13.

The committee, headed by Frank H. Kelley of Colorado City, adopted resolutions expressing its position at a meeting in Abilene recently.

Proposals that have support of the WTCC are:

1. To provide for investment of the Permanent University Fund in securities other than bonds issued or guaranteed by government units and agencies. (House Joint Resolution No. 37).

2. To increase from \$25 millions to \$75 millions the amount of bonds that may be issued for the Veterans' Land Fund; making Texas Veterans of service since 1945 eligible for loans; making clear authority of the legislature to pay interest and principal on bonds out of the general revenue fund if necessary. (House Joint Resolution No. 22).

Opposed by the committee, acting for the WTCC, are:

1. Authorizing the legislature to provide a state wide system of retirement and disability pension for appointive officers and employees of counties. (House Joint Resolution No. 22).

2. Raising tax rate ceiling for Rural Fire Prevention Districts from three to 50 cents per \$100. (Senate Joint Resolution No. 8).

3. Eliminating all requirements as to citizenship and residence in Texas for eligibility to receive Old Age Assistance, aid to the blind and to dependent children; authorizing the expenditure of an additional \$7,000,000 for these public assistance programs. (House Joint Resolution No. 6).

The committee felt the amendment relating to Old Age Assistance would result in lowering of payments to present recipients and "open the gate" to abuses of the program even greater than now exists. The opinion was expressed that the laws affecting the entire state public welfare program should be rewritten.

The committee voted against the amendment that would make possible pensions for county appointive officers and employees after it was pointed out that the Federal Social Security Act now opens the way for counties and their employees to contribute jointly to that program. A state pension system for these people would, therefore, be straightout duplication it was declared.

James F. Melton, manager of the WTCC taxation and legislation department, reported results of a survey by the WTCC to determine need for creation of Rural Fire Prevention Districts. He said the survey justified the conclusion that the rural fire problem is being handled satisfactorily by voluntary local action and that a higher tax ceiling for such districts is not needed.

The committee approved the amendment that would loosen restrictions upon investment of the University Permanent Fund for benefit of the University of Texas and A & M College after remarks by James P. Hart, chancellor of the university.

Hart declared that, due to present investment restrictions, the average yield from this fund is 2.49 per cent while other major universities that are under no such restrictions have received an average of 4.6 per cent on similar investments. He said the privilege of investing the Fund

in securities other than those issued or guaranteed by government or its agencies would be "a hedge against inflation". He noted that cost of university operations per student and other operational items has risen greatly. He emphasized that whatever additional income is realized from these investments will reduce cost to taxpayers for support of the two largest state educational institutions.

Three Way Fair Brings In \$60

Three Way PTA sponsored a community Fair last Tuesday evening in the high school gym.

First prize winning booths were:

Booth 1: cakes, Mrs. Stegall 1, Mrs. Taylor 2, Mrs. Dave St. Clair 3; Booth 2, fancy work, crochet Mrs. Griffith, embroidery, Mrs. Harding, Quilts Mrs. Griffith;

Booth 3, canned foods, vegetables Mrs. Taylor, fruits, Mrs. Baker Johnson; Booth 4, flowers—cut flower Mrs. Jack Lowe, potted flowers Mrs. Kirby; Booth 5, crafts: ceramics, Mrs. Dave St. Clair, leather work Don Lowe; Booth 6, novelties, hobbies, Eva Lou Taylor, antiques Mrs. J. W. Pipkin; Booth 7, crops: cotton Bailey Griffith, vegetables Cecil Mann.

The finance committee cleared \$60 at this event. They plan other activities to raise money for improving grounds and adding books for the library.

VISITORS FROM ROCA, NEB.

Mr. and Mrs. F. A. Egger of Roca, Neb., are visiting Mr. and Mrs. Will and Dot Wilterding, Mrs. Leota Wilterding returned with them to Muleshoe after visiting 2 weeks in Oklahoma and Nebraska Wednesday. The Eggers and Mr. and Miss Wilterding visited Mr. and Mrs. Jimmie Perdue who live near Melrose.

HARMONS VISIT RELATIVES

Mr. and Mrs. Russell Harmon and sons of House, N. M., visited in the home of Mrs. Leota Wilterding, and Mr. and Mrs. William Harmon.

DISTRICT 7AA STANDINGS

	W	L	Pts.	Opp.
Brownfield	1	0	27	13
Littlefield	1	0	32	19
Morton	0	0	0	0
Levelland	0	1	13	27
Muleshoe	0	1	19	32

Friday's Results

Brownfield 27, Levelland 13, Littlefield 32, Muleshoe 19, Morton (idle)

CARD OF THANKS

I wish to thank each and every one of their kindness during Roland's stay in the hospital. For the ones who sat up at night, for the lovely flowers and those who threshed his sudan. May God bless each and every one of you.

Roland, Rosa, and Rowan Shepard.

CARD OF THANKS

For every thought, word or deed of kindness extended to us during our recent sorrow. We wish to express our thanks and appreciation. May God bless each of you.

Mr. and Mrs. Bob Hardy
Mr. and Mrs. C. E. Briscoe and brothers and sisters

Extra Edition Of The Journal Due Tuesday

A special edition of The Muleshoe Journal is to be in the mails the coming Monday night, telling all about Muleshoe merchants' city wide Fall Economy Festival.

One section of the special paper will be in color, the other in black and white.

Each section is to contain sixteen pages. People surrounding Muleshoe should begin getting the papers by Tuesday morning.

The city wide bargain sale will be held Thursday, Friday, and Saturday. The city wide sale is a brand new idea and Muleshoe shoppers are advised that wherever they turn they will find prices that will appeal to them, on standard merchandise of all kinds. More than 70 firms are participating.

Some drawings will be held by individual merchants and these will be worth attending. Each participating store will have their store decorated for the occasion. Some fine entertainment has been arranged. Muleshoe is really rolling out the red carpet this time for their guests on those three days.

Farm Steel And Iron Scrap Is Badly Needed

Steel and more steel is needed by industries of the nation engaged in building weapons for defense as well as items for civilian use. Steel mills can increase their output if greater supplies of scrap iron is made available to them.

New steel is approximately one half scrap and half pig iron and reports from the steel industry point out that supplies of scrap now on hand at the mills are dangerously low.

During the next month farmers are urged to collect and sell a scrap that cannot be used on the farm. According to B. F. Vance chairman of the Texas Agricultural Mobilization Committee farm scrap is the special demand since it includes some of the heavier scrap iron and steel now needed by the mills.

Vance suggests that farmer check the farm for such scrap as worn out plow points, shares, cultivator shovels and sweeps horse drawn equipment which has been replaced by tractor, unuseable wire and cables, old storage batteries and other items that no longer are used on the farm.

Farm machinery or equipment that can be repaired should not be scrapped, Vance said, no should metal that can be used for making repairs on other implements or equipment. Farmers are urged not only to make the best possible use of all machine and tools now on hand but to conserve all essential materials. Discarded equipment unless collected and sold for scrap usually rusts away and no one receives any benefit from it. Periodic cleanup campaigns covering the entire farm also helps to keep the farm tidy and more beautiful, says Vance.

And farmers should remember

Many Types Of Business Now Required To Post Ceiling Prices In Stores

Many types of businesses are required by ceiling price regulations to have certain postings prominently displayed in their buildings, Ted Gehring, Lubbock district OPS price executive, pointed out yesterday, so that their customers may know whether the firms are in compliance with government price laws.

"Those firms required to make postings but who have failed to comply are operating in violation of the Office of Price Stabilization regulations," Gehring emphasized.

In reviewing the posting requirements, district price officials pointed out that among the firms who must post ceiling prices or other statements include department stores, clothing stores, variety stores and furniture stores covered by ceiling price regulations governing the sale of consumer goods; laundries, dry cleaning establishments, cotton gins, all kinds of repair shops and other firms who retail consumer services; and service stations, garages, farm machinery repair and maintenance firms, and machine shops and welding shops.

CONSUMER DURABLE POSTINGS

Firms retailing consumer durables such as wearing apparel, furniture, housewares and notions, all those covered by ceiling price regulation 7 and amendments, are required to have a sign posted in their place of business stating the following:

"The price of merchandise in this store are no higher than the OPS ceiling prices of the articles." The sign is to be placed so as to be plainly visible to the store's customers.

That scrap is also needed to make new steel that is used in making more and better farm machinery and equipment.

GASOLINE STATIONS POSTINGS

Gasoline service stations probably are required to make more postings than any other type of business, price officials said. They are required to post their ceiling prices of gasoline, and all petroleum products as to grade. Their selling prices, which may be below ceiling prices, need not be posted.

The price of the gasoline shown on the pumps does constitute a posting as required by the regulation and may or may not be the same as the ceiling price. These postings of ceiling prices of gasoline and petroleum products are not to be filed with any OPS office.

However, price officials emphasized that service stations are required to file a list of their ceiling prices on services with the district OPS office. These ceiling prices, too, must be posted visibly at the station.

Armistice Day To Be Observed Here On Monday

Since Armistice Day, November 11, this year comes on Sunday, merchants and business firms will observe Monday, November 12 as a holiday.

Armistice Day is one of the five holidays recently selected by the business firms in a poll conducted by the Chamber of Commerce. Ben Richardson Post, American Legion, of Muleshoe will observe the occasion with a full program. They will give a dance at their home on Saturday night, then the traditional Legion breakfast will be held early Monday morning.

FORMAL OPENING

of the

Verna Jo Shoppe

SATURDAY
NOVEMBER 3

Come By and Register For The Dress To Be Given Away Free

New Merchandise Arriving Each Day

ALL STEEL WAGONS

Simple, rugged box frame design gives the Massey-Harris No. 3 All-Steel Wagon greater carrying capacity... more strength with less weight. Formed steel hounds are stronger, tougher... have greater resistance to twists and strains. All welded construction in the wagon itself adds extra strength throughout... results in low maintenance. Automotive type steering means short turning, easy handling... precision tracking in the field and on the highway. Steering bearings are bronze. Welded, box-braced axle spindles have free-running long lasting bearings inside and outside for light draft, lower power requirements.

Rocking Bolster, extra equipment, increases load capacity. Bolster pin is used for location only... it doesn't carry load weight—there's no shearing action on the pin, no wearing action on the Bolster.

No. 3 Wagon carries 4000 lbs.—with Bolster 7000 lbs. Adjustable reach—6 foot, 10 inches to 10 foot, 10 inches. Clearance is 17½ inches.

\$139.50

TEXAS MACHINERY CO.

Phone 5010

Muleshoe, Texas

COX

DRIVE-IN THEATRE

Program

OF FINE ENTERTAINMENT!

SUN. & MON., OCT. 28 & 29
PRETTY BABY
Dennis Morgan & Betsy Drake

TUES. & WED., OCT. 30 & 31
PEGGY
Dianna Lynn & Charles Coburn

THURS. & FRI., NOV. 1 & 2
COMIN' ROUND THE MOUNTAIN
Bud Abbott & Lou Costello

SAT. ONLY, NOV. 3
RETURN OF DANIEL BOONE
Wild Bill Elliott

MULESHOE
TEXAS

BARGAINS IN USED FARM EQUIPMENT

- * 1-1950 John Deere wheat drill 16x8 on rubber press wheels.
- * 1-1950 A-C Combine in perfect condition.
- * 1-1947 A-C Combine above average condition.
- * 1-1946 Oliver Row Crop 70 Tractor with 4-row lister, planter and cultivator.
- * 1-1945 Oliver Row Crop 80 Tractor with 4-row lister, planter and cultivator.
- * 1-1939 A-C Tractor with 2-row equipment.
- * 1-1950 Boone Cotton Stripper, really worth the money.
- * 1-1950 58 h. p. industrial engine on butane, clutch and radiator.

McDONALD IMPLEMENT CO.

PLAINVIEW HIWAY

MULESHOE, TEXAS