



Basketball games

Haskell JV-VGB
vs Stamford

Sat., 4:00 p.m. at Haskell
Haskell JV-VGB vs Munday
Tues., 4:00 p.m. at Haskell

Haskell JH Girls vs Holliday
Mon., 5 p.m. at Holliday
Haskell JH Boys vs Holliday
Mon., 5 p.m. at Haskell

Paint Creek vs Moran
Tues., 6:30 p.m. at Moran

Calendar

PALs cookbook

The Haskell Co. Police Activity League has a cookbook for sale. Proceeds from the cookbooks will benefit Haskell County youth. For more information contact Cindy at 864-3067, Angel at 864-6185 or see Kay at Kay's Cleaners.

Rule park lighting

The Chamber of Commerce and the Lions Club will sponsor a community get together for the lighting of Slim Sorrells Park on Sun., Dec. 1 at 7:30 p.m. Refreshments will be served. A visit from Santa will cap the evening.

Classified deadline

Beginning December 2, the classified ad deadline for The Haskell Free Press will be Mondays at 5 p.m.

Social Security

A representative from the Social Security Administration will be in Haskell at the City Hall annex on Thursday, Dec. 5 at 9:30 a.m.

Lodge meeting

The Sons of Hermann Lodge meeting will be held Sun., Dec. 1 at the Irby Hall. The meeting begins at 3 p.m. The hall opens at 2 p.m. The meat for the meal will be furnished. Those attending are asked to bring a covered dish and a gift to exchange.

Tour of Homes

The Noah Project's annual Christmas Tour of Homes will be Sun., Dec. 8 in Haskell from 2 to 4 p.m. Tickets are \$5.00 each and may be purchased from any Advisory Committee member, at any home on the tour or by calling 817-864-2551.

Homes on the tour include Cecil and Sue Bingham, 1206 N. Ave. L; Robert and Lisa Pheil, 300 N. Ave. H; Weldon and Mona Gibson, 1606 N. Ave. F; Mattie English, 406 N. Ave. H; Elbert and Francine Johnson, 1008 N. 8th; and Ben and Connie Benton, Rt. 2. Box 378. Maps will be available.

Partners for Children

A two-night series for Partners for Children will begin Dec. 3. The topic for Dec. 3 is Developing Trust. The topic for the second meeting on Dec. 12 is Attachment and Bonding. Both sessions begin at 7 p.m. and will be at the Haskell Elementary Cafeteria. Free babysitting is available by calling 864-2654. Refreshments will be served and a door prize is awarded on the second evening.

McCaulley Musical

The McCaulley Recreational Development Corporation will host a special 5th Saturday musical on Nov. 30, 7 to 10 p.m. in the Community Center on the old school grounds. Roland Smith and the Roadrunners are special guests. No admission is charged and alcoholic beverages are not permitted. A concession stand is available.

Anson tour of homes

Anson Chamber of Commerce is sponsoring "Christmas In Anson" tour of homes Dec. 6 from 6 to 8:30 p.m. Tickets are \$5.00 and can be purchased from the Chamber office and the Country Loft. For information call 915-823-3259 weekdays.

Index

Obituaries.....Page 2
Out of the Past.....Page 4
School menus.....Page 8
Classifieds.....Page 10-11
Around Town.....Page 12
Sagerton News.....Page 12

Happy Thanksgiving!

The Haskell Free Press

VOL. 110--NO. 48, NOVEMBER 28, 1996

"The People's Choice"

12 PAGES--ONE SECTION--50 CENTS



FOOTBALL FAVORITES—Amy Barbour, daughter of Steve and Debbie Barbour of Haskell, was named Football Sweetheart at Paint Creek High School during the pre-game activities of the Paint Creek-Newcastle football game. Chris Williams, son of Kathy and Mark Shelton of Haskell, was named Football Hero. Barbour is a senior and is active in basketball and cheerleading. She is a member of National Honor Society, FFA, FHA and is senior class president. Williams, a junior, is running back and defensive end for the Pirates. He scored eight touchdowns for the year. He serves as treasurer of the Junior class and is a member of FFA.

Area Rural Leaders learn to access the Internet

Members of Rolling Plains Rural Leadership met at the Believers Chapel in Munday for the November training meeting to learn about accessing the internet and to hear messages from a number of community leaders. Mr. David Perdue welcomed the group to Munday.

Tom Isbell, of Anson, led a panel discussion titled "Considering the Future: Input from Current Leaders".

"The purpose of the discussion was to gain information about economic development and other opportunities in rural communities from professionals with expertise in specific areas," said Martha Alice Spraberry, of the Jones County Agricultural Extension Service, one of the sponsors of Rolling Plains Rural Leadership.

Taking part in the discussion and the areas were:

Education: Dr. Jeri Pfeifer, director of Career and Technology Education for Abilene ISD;

Regional Cooperation: Nicki Harle, executive director, Texas Midwest Community Network;

Tourism and Historical Preservation: Gary Ford, vice president, Hamlin National Bank and Cheryl Lewis, RN, and chairman of the Hamlin Retail Merchants;

Expanding Business: Andy Holloway, president and co-owner

of Stamford Farmers and Ranchers Livestock Auction;

Business Development: Judy Wilhelm, director of the Small Business Development Center.

Steven Paz, computer specialist with the Texas Agricultural Extension Service, gave a demonstration on using the internet. He stressed that the internet can be a valuable tool in attracting customers and businesses to rural communities. Paz said many tourists are checking the internet before making their travel plans.

During lunch, which was sponsored by M'System Stores, Knox County PCA, Farm Bureau and Citizen's Bank, Wyman Meinzer showed slides of some of his travels and photographs. He is a well-known wildlife photographer from Benjamin. Special thanks goes to Dan Henson, Four Winds RC&D, for preparing the barbecue meal.

Leadership members from Haskell are: Dan Byerly, Dave Davis, Dickie Greenwood, Shane Hadaway, Fred Hernandez, John Hicks, Joey Kimbrough, Ken Lane, David Middleton, Monty Montgomery, Bob Pheil, Carol Posey and Sam Watson.

The Rolling Plains Leadership program provides opportunities for members to network and share experiences that will enhance their leadership and problem-solving skills. It is sponsored by the Texas

Agricultural Extension Service in Jones, Haskell and Knox Counties, the Four Winds RC&D, Texas Midwest Community Network and West Texas Utilities Company.

Haskell passes Extended Local Calling Issue

The Haskell School Board of Trustees met in a regular session Nov. 21.

The District Champion Cross Country team and regional qualifiers were presented to the board by their Coach Mrs. Sandy Williamson. Tiffen Mayfield presented each team member with a certificate commemorating their accomplishment.

Richard Rodgers presented the district's audit report for 1995-96. He commended the board for their role in insuring that the district was adequately funded for the 96-97 school year. Rodgers commented that the fund balance was up substantially and that in times when state funding is questionable this is good business. He also stated that if Haskell CISD had not raised taxes last year, state funding would have been cut drastically. Some districts are having trouble with funding because they did not

raise taxes.

Construction on the gym is progressing. If progress continues, the front entrance of the gym will be usable shortly after Christmas. Temporary concession stands will be set up and lighting will be provided for the football stadium restrooms to be used during basketball season. An alternative entrance will be made available until construction is complete.

New regulations will apply to students who move or drop out. No grades, transfer papers or student withdrawal will be given until all school property such as textbooks and library books are returned. Last year, these costs amounted to \$2200.00.

The charter for the Haskell Foundation has been approved. Organizational by-laws are being approved and hopefully this organization will be in place by next year's Homecoming.

School Board receives district audit report

The Development Corporation of Haskell, Inc. is pleased to announce that the Expanded Local Calling issue has passed by an overwhelming margin by the citizens of Haskell and the "864" telephone prefix.

Expanded Local Calling (ELC) will allow all telephone calls to Abilene, Aspermont, Seymour, Munday/Goree, and Throckmorton to be local calls. The election had a ballot return ratio of 63 percent. The average ballot return rate is 40 percent.

Haskell had one of the highest ballot return rates ever recorded by the Public Utilities Commission for an Expanded Local Calling election. The election percentages were as follows: Abilene 90.64 percent, Aspermont 88.60 percent,

Munday/Goree 89.29 percent, Seymour 88.51 percent and Throckmorton 88.39 percent.

GTE will spend the next thirty days assessing its current capacity and requirements to implement the ELC. Once this study is complete, GTE will announce the date local calling will become effective. GTE has 160 days from Nov. 21 to begin ELC. If federal approval is needed, this process could take longer.

"The approval of Expanded Local Calling by the citizens of Haskell will greatly assist our local merchants, and is proof that Haskell is a very progressive rural city that is positioning itself to be a continued success story in years to come," said Monty Montgomery, Executive Director of the DCOH.

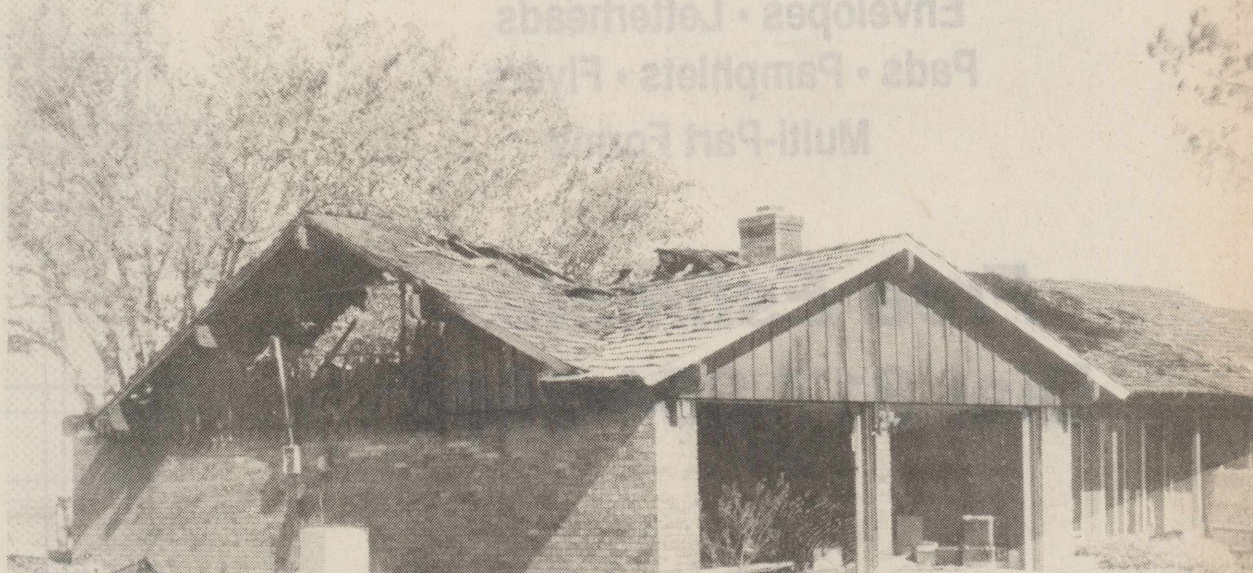

EARLY MORNING HOUSE FIRE—The home of Charles and Judi Chapman in northern Haskell burned early Sunday morning. Firemen fought the blaze during very high winds and heavy rains. Fire damage occurred to the garage, master bedroom, kitchen and living room area, mostly above the ceiling line. The remaining living areas suffered smoke and water damage. The cause of the fire is under investigation.

FOR NEWS ITEMS OR TO SUBSCRIBE, CALL 864-2686

Haskell Elementary celebrates National Children's Book Week

Reading, reading, reading!! That's what was taking place in Haskell Elementary School all last week as part of National Children's Book Week. Over forty guest readers came to the Brownings' classes, reading fifty-five books to seven classes during the five-day period. Second grade classes also

celebrated Book Week with readers. Some of the guest readers were parents, grandparents, the city police chief, cooks, office personnel, a minister, spouses of teachers, administrators, a school board member, Chamber of Commerce manager, teachers and students. The classes want to thank

everyone who came and shared their love of reading with them. We heard some very good stories which encouraged children to read more on their own. Some guest readers came in costume and some brought treats other than the story.

If anyone would like to be included in sharing a good book with children, call the elementary school and leave your name and phone number. Thanks to all our readers. It was a fun word-filled week.

PIZZA

2 LARGE THIN CRUST

PIZZA

UNLIMITED TOPPINGS

\$13.99

Pan Pizza \$1 extra

Expires November 30, 1996

PIZZA

2 MEDIUM THIN CRUST

PIZZA

UNLIMITED TOPPINGS

\$11.99

Pan Pizza \$1 extra

Expires November 30, 1996

Roma Pizza

864-8525

Cattle Market Report

The market at the Haskell Livestock Auction was on a run of 1,623 head of cattle at its sale on Sat., Nov. 23, 1996 according to Gary Tate, reporter.

The market was \$1 lower on feeder cattle, stocker calves and yearlings were steady and packer cows and bulls were \$1 higher.

Cows: fat, .27-.32; cutters, .24-.33; canners, .15-.28.

Bulls: bologna, .34-.40; feeder, .45-.55; utility, .25-.35.

Steers: medium and large frame No. 1 200-300 lbs., .68-.78; 300-400 lbs., .64-.74; 400-500 lbs., .62-.72; 500-600 lbs., .58-.72; 600-700 lbs., .56-.63; 700-800 lbs., .52-.62; 800-up lbs., .50-.60.

Heifers: medium and large frame No. 1 200-300 lbs., .55-.65; 300-400 lbs., .52-.62; 400-500 lbs., .48-.60; 500-600 lbs., .46-.575; 600-up lbs., .42-.57.

Bred Heifers: medium frame \$300-\$350.

Bred Cows: young to middle ages, \$300-\$400; aged or small, \$200-\$300 test.

Cows with calves: medium frame No. 1 young and middle aged, \$450-\$585; small or aged, \$250-\$450.

CLASSIFIED SELLS CALL 864-2686

Obituaries

Jack Moore

Services were held for Jack Moore, 80, of Guymon, Okla. on Nov. 24 at the Victory Center with Rev. Charles Mendenhall, pastor, officiating. Interment was in Elmhurst Cemetery under the direction of the Bunch-Roberts Funeral Home of Guymon.

Mr. Moore died Thurs., Nov. 21 at the Dunaway Manor in Guymon. The son of Richard and Dolly (Stogner) Moore, he was born on July 1, 1916 in Gorman. The Moore family moved to Haskell when Jack was eight years of age. He attended country school near Haskell.

He was married to Callie Carruth in Sept., 1939 of Haskell. Mr. Moore was engaged in farming in Haskell until the early 1970's. He moved to Odessa where he was employed with Mobil Oil Company as foreman in the oilfield. He retired in the 1980's.

He moved to Guymon from Odessa in Jan. of 1990 to be with his daughter, Joy Duke. He was a member of the Victory Center Church.

He was preceded in death by his parents; one brother, Cleburn Moore and a grandson, Mark Woodard.

Survivors include one son, Wayne Conner of Burleson; three daughters, Emily Allen of Breckenridge, Jackie Worrell of Bossier City, Louisiana, and Joy Duke of Guymon; one sister, Talma Spangler of Everett, Washington; 13 grandchildren and 29 great-grandchildren.

The Moore family suggest memorials be given to Victory Broadcasting. Memorials will be accepted at the church office or the Bunch-Roberts Funeral Home, P.O. Box 1112, Guymon, OK 73942.

Olin Buford Westmoreland

Services were held for Olin Buford Westmoreland, 78, of Rule on Wed., Nov. 20 at the Rule Church of Christ with John Greeson and Travis Boyd officiating. Burial was in the Rule Cemetery directed by McCauley-Robison Funeral Directors.

Mr. Westmoreland was born in 1918 in Rule. He served in the U.S. Army during World War II, and received a Purple Heart while serving in Italy. He married Audrey Westmoreland in 1974 in Rule. He worked as a farmer. He was a member of the Church of Christ.

Survivors include his wife of Rule; two daughters,

Gay Jones of Lubbock and Karen Holwick of Albuquerque, NM; one son, Bobby C. Holwick of McLean; two sisters, Eula Mae Carroll of Fredrick, OK and Tommy Faye Coffman of Cameron Park, CA; 8 grandchildren and 6 great-grandchildren.

Pallbearers for the service were Festus Hunt, Patrick Pace, Derrell Sorrells, Clifton Rineheart, Bobby Robinson, Tom Turner, Wallace Allison and Malcolm Hertenberger.

The family request memorials be made to the Hospice of the Big Country, 3113 Oldham Lane, Abilene, TX 79602.

John I. Clifton

Graveside services were held for John I. Clifton, 57, of Raleigh, N.C. Fri., Nov. 22 at Sunset Memorial Gardens in Cleveland, TN. Arrangements were by the Cremation Society of the Carolinas.

Mr. Clifton died Tues., Nov. 19. He was a native of Haskell and attended Baylor University. He was the son

of Mr. and Mrs. John H. Clifton of Haskell.

He is survived by his wife, Patricia Queen Clifton of Raleigh, formerly of Cleveland, TN; two daughters, Sheila Clifton Gilbert and Leah Clifton Cooper, both of Houston; one sister, Dawn Gilleland of Haskell and four grandchildren.

James Reid Poyner

Services were held for James Reid Poyner, 58, Claremore, OK on Tues., Nov. 26, at First Baptist Church in Claremore. Burial followed at Woodlawn Cemetery under direction of Musgrove-Merriott-Smith Funeral Service.

Mr. Poyner died Sat., Nov. 23, at St. Francis Hospital in Tulsa.

The son of Richard William and Irene Elizabeth Ried, Poyner was born March 8, 1938 in Chicago, Illinois. He graduated from Ft. Atkinson High School in Wisconsin in 1957 and entered the United States Air Force after graduation serving until March 15, 1961. He continued his education in electronic technology. On July 14, 1967 he married Jo Ann Griffith in Paint Creek, Texas. The family moved to Claremore from Tulsa 23 years ago. Jim was a 20 year employee of American Airlines working in electronic maintenance. He loved his family and enjoyed nothing more than to spend time with them enjoying family vacations, taking up their hobbies and loving their friends. His

son, Reid, collected sports cards so Jim and Reid spent 5 years together as the owners of "Talkin Baseball", a sports memorabilia store in Claremore. Above all, Jim Poyner loved the Lord. He served faithfully and was an ordained deacon and active member of First Baptist Church in Claremore. His life touched many with his unselfish, quiet and thoughtful ways.

Preceding him in death are his father Richard who died in 1952 and his mother Irene who died in 1982.

Survivors are his wife, JoAnn of the home; daughter, Kristi Dawn Poyner of Tulsa; son, James Reid Poyner, II and his wife, Tammy of Shawnee; brothers, John D. Poyner of Elgin, IL and Richard W. Poyner and his wife, Mary of Clifton, AZ; and sister, Isabel S. Schuldt and her husband, Mike of Mesa, AZ and many nieces and nephews.

Memorial contributions may be made to First Baptist Church Building Fund, 107 E. Will Rogers Blvd., Claremore, OK 74017.

Smokers cravings begin in the brain

Smoker's cravings begin in the brain.

"With the first puff of the day, nicotine goes to work at the synapses, the places in the brain where nerve cells communicate," said Dr. John Dani, a neuroscientist at Baylor College of Medicine in Houston.

Dani and his colleagues are studying how nicotine affects cellular and molecular "reward pathways" in the brain.

Nicotine receptors may enhance the release of a neurotransmitter called dopamine, Dani said, which provides a feeling of reward.

If researchers can determine which receptor is responsible for addiction, they may be able to inhibit it.

Old Fashion Service

With High Tech Printing and Quality

Commercial Printing

Envelopes • Letterheads
Pads • Pamphlets • Flyers
Multi-Part Forms

Free Estimates
Dial 817-864-2686

Haskell Free Press

Haskell, Texas
401 S. 1st

**We Do It Right
The First Time!**

It looks like sight can be considered the most important sense. The part of the brain that deals with sight is far larger than the parts that deal with the other senses.

For **YOUR INSURANCE** Needs

For Health, IRA, Annuity, Auto, Home or Life Insurance, call today.

HELPING YOU is what we do best.

SANDY FOREHAND
508 N. 1st
817-864-2647
817-864-3504

Texas Farm Bureau Mutual Insurance Co.
Texas Farm Bureau Underwriters
Southern Farm Bureau Casualty Insurance Co.
Southern Farm Bureau Life Insurance Co.

FARM BUREAU INSURANCE

Enjoy the Fruits of Your Labor

You work hard for your money.
It's time for your money to work hard for you.

Let our helpful staff work with you to design an investment program that will work best for you. We'll talk to you about the advantages and benefits of money market account, certificates of deposit, IRAs, and other savings and investment programs.

Stop by soon and get ready to enjoy the harvest that will grow from your well-planned investments.

FDIC

The Farmers NATIONAL BANK

Post Office Box 10
Phone (817) 997-2216
Rule, Texas 79547

SHOPPING HEADQUARTERS
for Men and Especially
Womens Clothing
10 RACKS
of Clothing to Browse through

We have lots of
Vests.

- Broomsticks
- Blouses
- Dresses
- Skirts
- Pant Sets
- Skirt & Vest Sets and much, much more!

All are moderately priced.
Gift Wrapping is FREE.

Smith Drug & Gift

120 W. Main • Munday
817-422-4552
M-F 8:30-6:00 Sat. 8:30-2:00

LIFESTYLES

Clubs

Progressive Study Club

Haskell Progressive Study Club met Nov. 7 in the Haskell National Bank Community Room with guest speaker, Mary Putnam Vandeventer of Leuders, speaking of Women In the Military.

President Kim Meredith welcomed members and guests. Anita Herren led the pledge to the American Flag and Franciene Johnson led the group in the singing of the Star Spangled Banner and introduced Mrs. Vandeventer.

A resident of Leuders, Vandeventer spoke of her years in the military serving in Wasp and showed a film. She was attending school in the Dallas area when she returned home and learned to fly at Stamford. She joined the Womens Air Service Patrol when she was 18 and trained in Sweetwater where she learned to fly different types of planes, which the Wasp would shuttle to the area where they were

needed.

Her husband died in the 60's and she returned to Leuders, where she taught school for 22 years. She spoke of the difficulty the Wasps had in being recognized and it was not until 1987 that they were first recognized, even though they had served during World War II 1945. Today in Sweetwater there is a statue of a Wasp, dressed in their jumpsuit (they called them zoot zoot's) and also a museum.

Discussion was held on amending the club constitution, article 3, changing the meeting time from 7:30 to 7:00 p.m. It was tabled until the Dec. 12th meeting which will be held in the home of President Kim Meredith. Members will bring a new toy for the Child Welfare Department.

Refreshments were served to members and guest by hostesses: Ruby Turner, Mattie English, Helen Fouts and Mary Kaigler.

Rule Philadelphian Club

The Rule Philadelphian Club met Nov. 21 in the Clubhouse for a program pertaining to Public Affairs, "Domestic Abuse".

President Orheana Greeson welcomed members and guests. Members answered Roll Call with: "I Am Thankful For". Members brought items for the Noah Project and items for Wichita Falls State Hospital. Nell Estes spoke of Federation News, telling TFWC would celebrate their 200th anniversary in 1997.

Program Director was Mildred Chambers who led the group in the pledge to the United States Flag, and introduced Janis Brzozowski, associated with the Noah Project.

Mrs. Brzozowski handed out questions for members to answer and then discussed the questions and answers, pertaining to family violence. Noah Project, Inc. is a center for victims of domestic violence with its corporate office in Abilene. Noah Project provides services to family violence victims in 20 West Central Texas counties, and operates a 24-hour crisis hotline. Services are provided in the areas of shelter and safety, food and clothing, transportation, medical care, employment referrals, educational support, legal advocacy, outreach and in-house counseling.

Noah Project interacts with other service agencies to help meet the physical and emotional needs of victims of family violence. Noah Project provides an atmosphere of family living with emphasis on the comfort and security of its

residents. It is partly funded by a grant from the state and other funds are raised thru various fund raising projects. A video was played of a typical 911 call for help and ways that help was provided was shown.

A question and answer period followed the presentation. Items needed by the Noah Project included canned goods, combs, toothbrushes, diapers, soap, baby items, personal and hygiene items. A hotline phone number for the Noah Project is 1-800-525-1978.

Mrs. Chambers led the group in the reading of the Club Collect and a fellowship time followed with refreshments of assorted cookies and pumpkin bread and coffee, served by hostesses Barbara Kile and Oleta Cornelius.

Members were reminded by president Greeson that the next meeting would be Dec. 12 meeting at the Clubhouse at 5 p.m. and then journeying to Aspermont for a dutch treat meal at Frazier's Restaurant and then a tour of Christmas lights at the homes of J.K. Veazey's and Fred Mart.



DEER HUNTER—Tiffany Cadenhead of Haskell killed this deer Nov. 17 in Haskell County. The deer weighed 146 pounds dressed and had a 10 point rack that was very symmetrical. Cadenhead was hunting with a .25-06 rifle. This is the largest deer that Tiffany has killed.

Young Homemakers meet

The Haskell Young Homemakers had a meeting Nov. 4 at the Haskell National Bank Building. Final plans were made for the annual Arts and Crafts Show held Nov. 9.

A big "thank you" to all those that helped make it a success.

A special thank you to the Haskell High School Clean Slate Organization and Mr. Bevel for helping set up the Civic Center, to M-System for cooking the hams and especially to our organizers Michelle Dunnam and Tina Adams.

Hostesses for the November meeting were Deanne Morgan, Kim Basset and Norma Richardson. Donna Waggoner won the door prize.

Other members present were Sandy Williamson, Amanda Hadaway, Tracy Frierson, Rhonda Hanson, Jacklyn Wheatley, Michelle Dunnam, Tina Adams, Laurie Irby, Dalyn Griffith and Michele Copeland.

The next meeting will be Dec. 2 at 7:00 p.m. at Michelle Dunnam's house. Hostesses are Tracy

Frierson, Tina Adams, Donna Waggoner and Jacklyn Wheatley. Remember to bring a gift to exchange.



SCOTTISH VISITORS—Jane Lindow, left, and Flo Linton from Aberdeen Scotland are in Haskell visiting friends and relatives. While here they have enjoyed sightseeing, dancing and their very favorite activity—shopping. They agree that "Everything is bigger and better in Texas."

Scottish visitors enjoy Texas sites

Jane Lindow and Flora (Flo) Linton from Aberdeen Scotland are visiting in Haskell with Jane's daughter Michele and husband Joe Worrell. The Worrells have recently moved to Haskell from New Orleans.

The ladies have enjoyed many activities while in Haskell. They have visited craft shows in Haskell and Abilene where they got many ideas to try in their craft business in Aberdeen.

They have sampled the local cuisine from the Branding Iron, Hatahoe, Burkett's Ward's Camp and the Dairy Queen. Flo especially liked the "help yourself" ice-cream machine at Burkett's.

A tour to the Haskell Co-op Gin proved interesting. They also saw cotton strippers, something that cannot be seen in Scotland. The attended East Side Baptist Church where they witnessed two American baptisms and visited with a lot of friendly people.

Like Scotland women, these ladies like to shop. They have shopped local stores plus craft stores and home improvement stores in Abilene.

Throughout everything that they see and do, they feel the old saying "Everything is bigger and better in Texas." But the rattlesnake on the back porch and the scorpion in the utility room left the "biggest"

impression of all.

Both ladies had fun trying their hand, or feet at Texas style Line Dancing, Square Dancing, bowling, Texas style bingo and lots of shopping.

Lindow visited in Haskell sixteen years ago and although some things have changed, she says one thing has stayed the same—the friendly people. Linton had been impressed with the welcome she has received on her first visit to the United States.

They plan to take a trip to Dallas and Southfork, the home of "J.R.", who is well-known in Scotland.

Jane's interest also include a thimble collection. She has 314 coming from all over the world.

Flo has an interest in dolls. She collects and dresses dolls of all kinds.

They have visited in the home of Barbara and Bobby Roberts, Don and Coleta Whitfield and Jeri Burk of Abilene while staying in Haskell.

They will join Barbara and Bobby Roberts for a Texas Thanksgiving before returning to Scotland around the first of December.

Jane and Flo would like everyone to know how much they have appreciated the kindness and hospitality shown to them during their visit.

Holiday Ideas

Jewelry, Fine Gifts and Collectibles from Around the World

Custom Jewelry Work and Repairs

Shelley Brehmer Owner

Stop by or Phone 915-823-2022

GOLDWORKS

1155 E. Court Plaza Anson, Texas

ATTENTION SENIORS
Have your Medicare Supplement premiums skyrocketed?
Call me for a quote.
Ron Walker, 1-800-549-9586

HASKELL CONSOLIDATED INDEPENDENT SCHOOL DISTRICT COMBINED STATEMENT OF REVENUES, EXPENDITURES, AND CHANGES IN FUND BALANCES ALL GOVERNMENTAL FUND TYPES AND SIMILAR TRUST FUNDS YEAR ENDED AUGUST 31, 1996

Data	GOVERNMENTAL FUND TYPES			TOTALS (MEMORANDUM ONLY)	
	100-199 GENERAL FUND	200-499 SPECIAL REVENUE FUND	810-879 COOPERATIVE EXPENDABLE	98 AUGUST 31, 1996	97 AUGUST 31, 1995
REVENUES:					
5700 Local, Intermediate, and Out-of-State	\$1,433,718	\$54,965	-	\$1,488,683	\$2,183,632
5800 State Program Revenues	3,220,552	27,794	1,771	3,250,117	2,425,111
5900 Federal Program Revenues	3,798	391,180	-	394,978	434,005
Excluding Revenues Funding Function 14	\$4,658,068	\$473,939	\$1,771	\$5,133,778	\$5,042,748
0014 Revenues Collected for Funding Function 14	-	-	-	-	-
5030 Total Revenues	\$4,658,068	\$473,939	\$1,771	\$5,133,778	\$5,042,748
EXPENDITURES:					
0011 Instruction	\$2,526,052	\$198,226	\$35,323	\$2,759,601	\$2,361,100
0015 Public Education Grant Program	-	-	-	-	-
0016 Juvenile Justice Alternative Education Program	-	-	-	-	-
0017 Charter Schools	-	-	-	-	-
0021 Instructional Administration	47,723	-	-	47,723	47,597
0022 Instructional Resources and Media Services	59,501	5,007	-	64,508	67,428
0023 School Administration	250,715	-	-	250,715	236,306
0025 Curriculum and Instruct. Staff Development	13,442	-	-	13,442	3,818
0026 Communication and Dissemination	-	-	-	-	-
0031 Guidance and Counseling Services	50,159	24,137	4,500	78,796	57,121
0032 Attendance and Social Work Service	-	-	-	-	-
0033 Health Services	29,435	-	-	29,435	30,810
0034 Student Transportation	96,752	-	-	96,752	97,642
0036 Co-curricular Activities	209,810	-	-	209,810	195,057
0037 Food Services	-	249,788	-	249,788	228,040
0041 General Administration	248,211	-	4,948	253,159	229,730
0042 Debt Services	6,286	-	-	6,286	-
0051 Plant Maintenance and Operations	461,583	-	14,909	476,492	429,279
0052 Facilities Acquisition and Construction	136,593	632	-	137,225	796,097
0075 Data Processing Services	25,320	-	-	25,320	16,826
0081 Community Service	-	12,989	-	12,989	25,409
Expenditures Excluding Function 14	\$4,161,582	\$490,779	\$59,680	\$4,712,041	\$4,822,260
0014 Instructional Services Between Districts	-	-	-	-	-
6050 Total Expenditures	\$4,161,582	\$490,779	\$59,680	\$4,712,041	\$4,822,260
Excess (Deficiency) Revenues					
1100 Over Expenditures	\$496,486	(\$16,840)	(\$57,909)	\$421,737	\$220,488
7990 Other Resources	217,472	23,638	57,909	299,019	128,999
8990 Other (Uses)	(145,244)	-	-	(145,244)	(133,998)
1200 Excess (Deficiency) of Revenues and Other Resources Over Expenditures & Other Uses	\$568,714	\$6,798	-	\$575,512	\$215,489
0100 Fund Balance - September 1 (Beginning)	2,745,323	21,395	-	2,766,718	2,551,229
1300 Increase (Decrease) in Fund Balance	(184,609)	-	-	(184,609)	-
3000 Fund Balance - August 31 (Ending)	\$3,129,428	\$28,193	-	\$3,157,621	\$2,766,718

Steak & Tots

SPECIAL

ONLY \$2.99

plus tax



Breaded Steak Sandwich, an order of tots & Medium Pepsi.

LIMITED TIME ONLY

No Waiting
Call In Orders **864-8533**

OPINION

Legal Matters

by Dan Morales, Attorney General

How would you like to get rich quick, lose fat fast, or travel around the world for free? All this and more is promised in the thousands of scams we at the Office of the Attorney General come across every year.

The hard facts of the matter are that the only people who get rich quick are the con artists, the only thing lost is your cash, and the only travel involved is the quick exit across state lines when the law gets hot on the trail.

Computer crime
Claims like these used to be restricted to the mail, newspaper classified ads, and the telephone. Now a new front has opened in the war to snatch your cash—the personal computer and Internet.

One reason criminals are using the Internet is that there are effective—and very strict—laws on the books against mail fraud, door-to-door scams, and telemarketing schemes. The Internet is relatively new, and the law has not completely caught up with the technology yet.

Common come-ons
Just as a good angler needs good bait to get his fish, a "good" scam artist needs a good line to catch a prospect. Some common—and enticing—offers include:

- "Junk e-mail on the Internet. You may get an e-mail message promoting "quick and easy" weight loss programs. Junk e-mail is particularly annoying, because unlike regular mail, you pay "on-line" time to receive this stuff.

- "Disguised advertising. Many commercial services provide live discussion groups called "chat rooms" or "forums." Some marketers use these chat forums to promote their products without disclosing their interests.

- "Multilevel marketing. "Be your own boss and have lots of people working for you," goes the line. Usually the only people to profit are the ones who started the whole thing.

- "Use your home PC to make money fast. This is nothing more than the old "work at home stuffing envelopes" fraud with a new face. Instead of selling you tons of stationery, they sell you expensive—and useless—software.

Tip-offs to fraud
How do you know a fraudulent offer when you see one? Well, the old saw still holds true: If it sounds too good to be true, it usually is.

Exaggerated claims of potential earnings or profit, exotic investments such as ostrich farming, and the use of type titles are frequently tip-offs to fraud.

Use common sense when reading offers. Many ads claim "inside information." But who sends such information on the Internet? It's not very "inside" if tens of millions of people see it. Some ads claim a "lifetime guaranteed income" with no work or investment. Just think about that for a moment.

Remember, when you make any decision about an investment or product, be very careful. Check a number of sources of information before you decide.

How to protect yourself from Honest Abe

The most important defense you have is a healthy dose of skepticism and a willingness to ask others you trust for advice.

Don't trust an e-mail address simply because it sounds good. Anyone can get the address: Abraham.Lincoln@honest.abe.com. It may sound good, but it's utter nonsense.

Never give your credit card, social security or bank account numbers over the phone unless you are absolutely certain that the company is reputable. Be wary of anyone who insists that you send payment through a commercial overnight mail service, rather than the U.S. Postal Service. That person may be trying to avoid federal mail fraud charges.

Finally, never give your e-mail password to anyone.

For more information
If you have a question or complaint about an on-line ad or promotion, contact your commercial service provider. You can file a complaint by writing the Consumer Protection Division, Office of the Attorney General, P.O. Box 12548, Austin, TX 78711-2548, or the Correspondence Branch, Federal Trade Commission, Washington, DC 20580.

Contact the Consumer Protection Div. at 800-621-0508.

State Capital

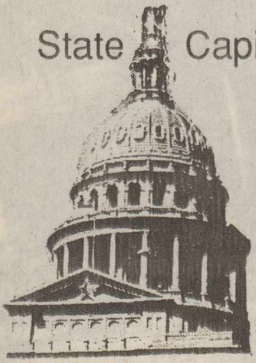

HIGHLIGHTS

By Lyndell Williams & Ed Sterling
TEXAS PRESS ASSOCIATION

State Comptroller John Sharp last week said the Legislature would need about \$1.6 billion more to pay for public education in the 1998-99 biennium.

A few days earlier, Gov. George W. Bush, citing figures provided by House Appropriations Chairman Rob Junell, D-San Angelo, said the amount needed would be about \$1.2 billion.

According to a report in the *Austin American-Statesman*, Sharp, Education Commissioner Mike Moses, a Bush appointee, and other state officials, said \$1.2 billion is not enough to meet a court order to maintain financial equity among school districts and construct school buildings.

Those costs are between \$354 million and \$400 million—the difference between Sharp's estimate and the House Appropriations Committee's estimate—which did not account for court ordered funding equalization, the report said.

Sharp said he intends to release, within the next three weeks, a list of budget cuts and savings equal to the \$1 billion Bush said should be rebated to local property taxpayers.

Bush's tax relief plan is tied to money left over from the 1996-97 budget and projections of a healthy economy.

Meanwhile, last week, Lt. Gov. Bob Bullock forwarded a draft of his plan to Bush. The plan would lower taxes paid by homeowners, raise the homestead exemption and replace the resulting lost revenue with an increase in the state sales tax.

Education Fund Cost Increase

Texas Tomorrow Fund contracts went up about 16 percent this year, Comptroller Sharp said in announcing a new enrollment period last week.

The fund lets parents pay future college tuition and fees at today's prices, but contracts increase in cost as tuition and fees at state schools increase.

Evidence of tuition inflation: A contract purchased now for a newborn's four-year education costs \$9,652.98 if paid in a lump sum. Last year, the same contract cost \$8,320.80.

Water Issues Heating Up

Texas' rapidly growing population, long droughts and overwatering may result in some changed state laws in coming months.

"Nothing is more critical to the state's future than water," said Mike Hailey, a spokesman for Lt. Gov. Bullock.

Bullock's office, along with Gov. Bush, Speaker Pete Laney's office and the Texas Natural Resource Conservation

Commission are considering legislation to monitor and protect surface and underground water.

The right of landowners to pump water from beneath their lands and also to capture water from rivers are big issues.

Some officials say it is time to start developing a comprehensive drought plan for the state. Texas, the *Dallas Morning News* reported, is one of only three Western states without such guidelines.

Food Stamp Cutoff Notices

Texas has begun notifying certain food stamp recipients that they will be cut off if they don't find employment within three months.

The 1996 federal welfare law cuts off food stamp benefits to able bodied childless adults under age 50 who don't work at least 20 hours a week.

Nearly 80,000 Texans who fall in that category receive food stamps totaling \$9.6 million a month. Eighty-eight percent of them do not claim any earned income.

Texas Workforce Commission figures show that Texas counties on the border with Mexico, where unemployment rates are more than 10 percent, will be among the hardest-hit by the food stamp cutoffs.

Other Capital Highlights

- The Texas Department of Criminal Justice has approved a program that will devote prison space to Christian study as a rehabilitation. Volunteer inmates will be screened for the program. Gov. Bush lauded the program, saying, "Faith has the power to change lives."

- Texas Republican Party Chairman Tom Pauken has been mentioned recently as a candidate to become the GOP's next national chairman, to replace Haley Barbour in January. Pauken played down his prospects.

- The first school voucher program in Texas, which allows students to attend any public or private school using tax dollars, has been approved by a small Central Texas school district. The Texas State Teachers Association said it will file a lawsuit to halt the program.

- Comptroller Sharp recommended shutting down the Texas Department of Commerce and privatizing most of the agency's functions, such as promotion trade, investment and tourism. He proposed replacing the agency with a partnership between the state and private business while transferring most of its 20 employees and 365 workers at 10 other state agencies to a new organization to be called Partnership Texas.

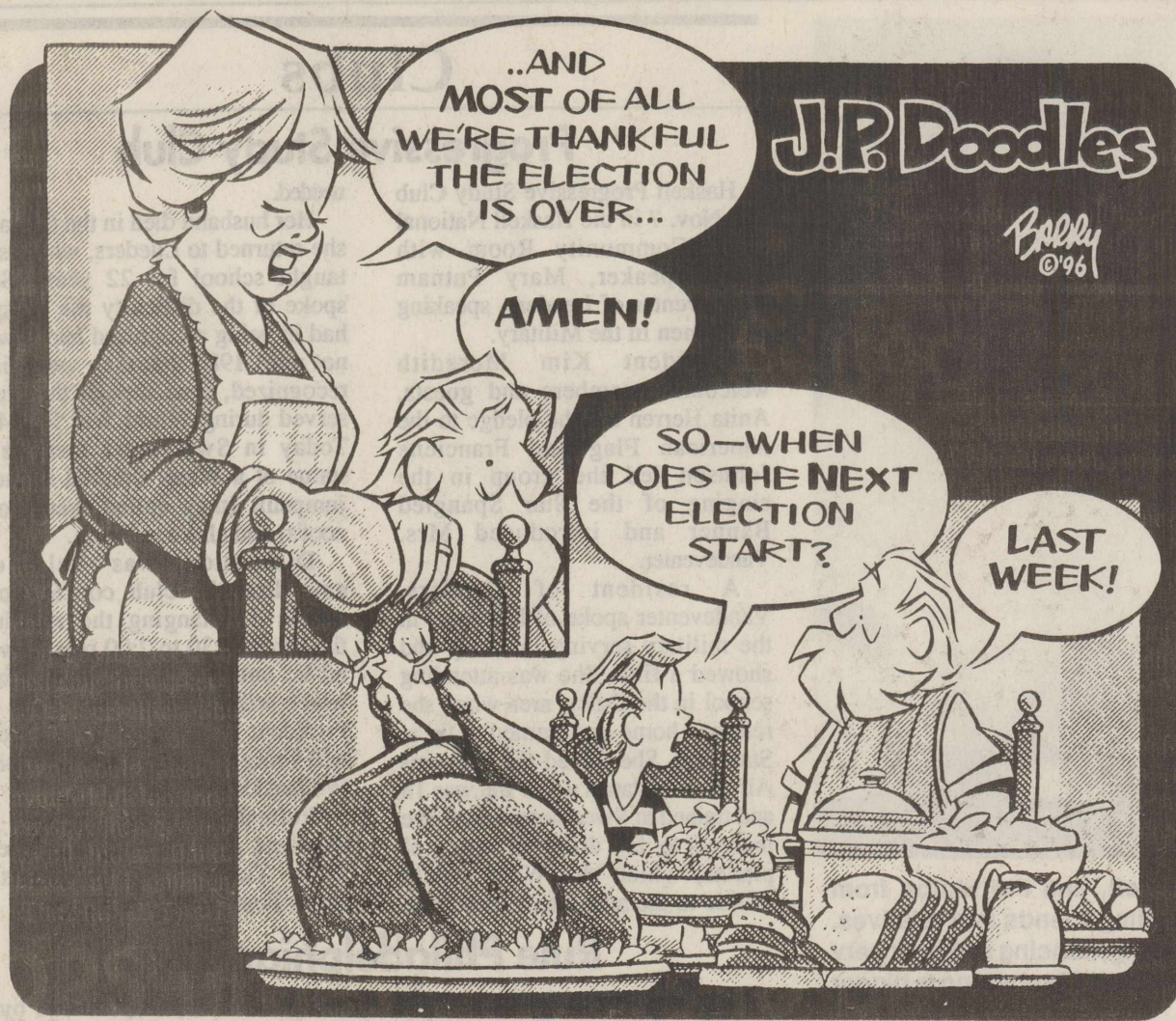

From Out of the Past

From the files of The Haskell Free Press

20 Years Ago Nov. 25, 1976

Cotton prices were down from 5 to 15 dollars per bale this week according to Sidney Ferrell, in charge of the Munday Classing Office. About 8,000 samples were classed by the Munday Classing Office during the week ending Friday, Nov. 19. The season total now stands at 13,600. Gins in the city of Haskell have already received over 3,000 bales.

30 Years Ago Nov. 24, 1966

Mrs. Mildred Robertson was the recipient of the Club Women of the Year award for the Haskell County Home Demonstration Club. "Cat on a Hot Tin Roof" starring Elizabeth Taylor, Paul

Newman and Burl Ives was showing at the Drive-in Theatre in Stamford.

Haskell Business and Professional Women's Clubs will co-sponsor with the West Texas Utilities office here a Christmas lighting contest.

40 Years Ago Nov. 29, 1956

The Mattson Rural High School Honor Roll was released this week by Supt. Elvin Mathis. High school students are: Valeria Darnell, Gene Leonard, W.L. Holt, and Kathryn Rueffer, freshmen; Rose Petrich and Sue Sorenson, sophomores; Brenda Brewer and Leon Kretschmer, juniors.

50 Years Ago Nov. 28, 1946

Haskell County housewives are

reminded that sugar stamps Nos. 9 and 10 must be used before Nov. 30. Each is good for five pounds. County housewives will have until the end of the year to utilize regular table sugar stamp No. 51.

Catherine Davis was named as Most Popular Girl and Kenneth Tooley, Most Popular Boy at Haskell High School. Davis is the daughter of Mr. and Mrs. Tom Davis. Tooley is the son of Mr. and Mrs. O.W. Tooley.

100 Years Ago Nov. 28, 1896

Messrs. R.B. Fields, Abel Jones and W.T. McDaniel left with a bunch of mules which they will take to Kaufman.

The coldest norther of the season swooped down on us Thursday night.

Letters to the Editor

To the Editor:

The Haskell Band Boosters would like to thank each and everyone for their support at the concession stand at the football games this year.

We would like to thank our local merchants who worked with us on buying food to resale. Our scheduling for workers was prepared by Debbie Miller. She did a great job.

We would also like to thank David Middleton and Mr. Pheil for their speeches given to the mighty Haskell Indian Band before they achieved a #1 at marching contest. The Haskell Fire Dept. is to be

thanked for their escorting the buses into town on the band's arrival from marching contest.

And last but not least, the many other spirited people of Haskell who sent banners, balloons, candy, etc. to the band for a job well done.

"Keep Up the Good Work"
Ed Walling,
Reporter

To the editor:

We always hear things about kids that are not good...down right bad!

Well, here's something good.
Haskell 7, 8 and 9 girls played

in Olney tonight (Nov. 18). Some of the Olney teams won, some of the Haskell teams won.

Before they loaded onto the bus to head home, the 7th and 8th A & B cleaned up the stands where they and their fans had been sitting.

This is an amazing thing in Olney because we cannot even get our students to bother to clean up after themselves!

I thanked the coach and asked her to pass it on to the girls, but decided everyone should know how proud they can be of these students.

Susan Jeshe
Olney Band Boosters Concession

DPS urges drivers to be prepared for winter driving

The Texas Department of Public Safety wants to remind motorists that the winter season is fast approaching and it is once again time to prepare our vehicle and especially the driver for one of the most dangerous time ahead, winter driving.

Drivers are faced with many more dangers than they usually have during the rest of the year, such as driving on icy or snow packed highways, freezing temperatures, freezing rain, sleet, all creating dangerous conditions for the driver.

The most important safety tip for driving in winter time when the streets are slick is to remember to slow down. Remember, it can easily take from two to three times longer to stop compared to when the roads are dry.

When temperatures drop below the freezing point, drivers must remember to scrape the frost and ice from all windows before driving, to keep your headlights clean of mud and snow, and above all keep plenty of windshield washer antifreeze mixture in the window washers for those unexpected "splashes" from other cars.

When driving during adverse

weather conditions allow plenty of time to start your trip a little early because there is no way to make up time on streets and highways. If you are driving a four-wheel drive vehicle, you may be able to start

off better and the steering may seem a little better, but it takes just as long to stop a four-wheel drive as to stop a two-wheel drive.

Let's use a little more caution and have a safe winter.

The Haskell Free Press

Established January 1, 1886
PUBLISHED EVERY THURSDAY

401 S. First St
P. O. DRAWER 1058 HASKELL, TEXAS 79521

John McDougalPublisher
Lisa ShawBusiness Manager
Doris McDougalProduction
Bill BlankenshipStaff Photographer

Periodical Paid Haskell, Texas 79521
(USPS 237-040)

SUBSCRIPTION RATES:

Haskell County, one year, \$20.00.
Outside of Haskell County, one year, \$28.00.

NOTICE TO PUBLIC: Any erroneous reflection upon the character, reputation or standing of any firm, individual or corporation will be gladly corrected upon being called to the attention of the publisher.
POSTMASTER: Send address changes to The Haskell Free Press, P.O. Box 1058, Haskell, TX. 79521-1058.

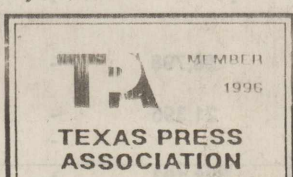

Keeping an eye on Texas

Pizza by the acre

Americans eat 100 acres of pizza each day.

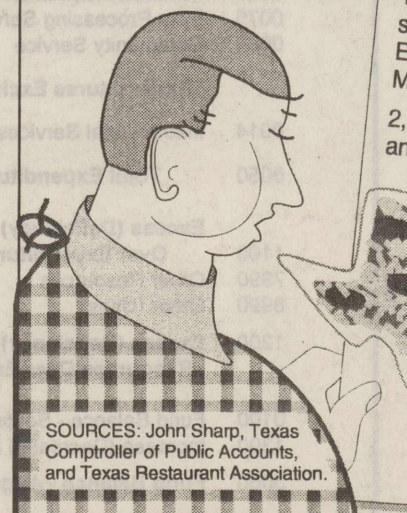

SOURCES: John Sharp, Texas Comptroller of Public Accounts, and Texas Restaurant Association.

Texas pizza facts

The average Texan spends about \$57 a year on pizza.

The pizza capital of Texas is Killeen-Temple, with one of 10 restaurants serving pizza. Other top markets are El Paso, San Angelo, Wichita Falls, McAllen, Brazoria, and College Station.

2,360 retail pizzerias in Texas had annual sales of \$1 billion in 1994.

Half of all pizza orders occur from Friday to Sunday.

Each consumer eats pizza an average of two to three times a month.

The popularity of pizza decreases with consumer's age.

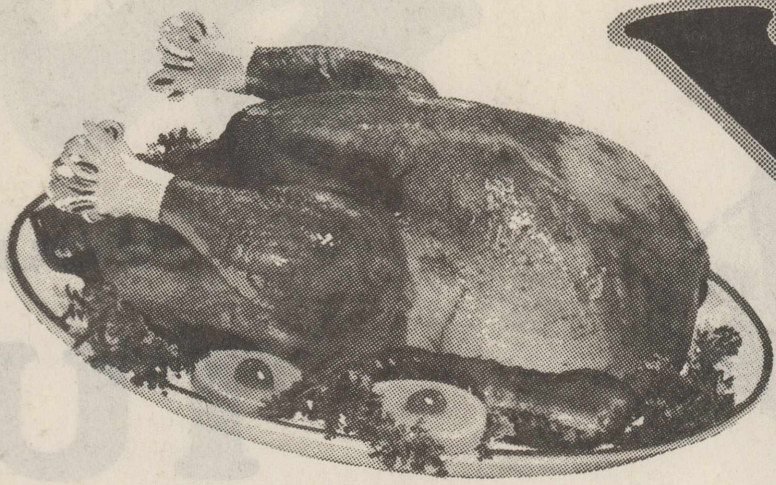

WIN

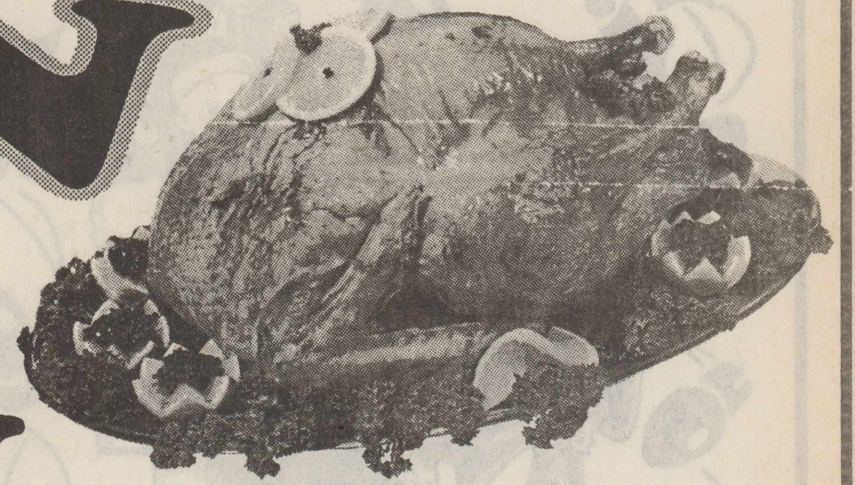

Your Christmas TURKEY

1. Clip out the ads, fill in your name, address and telephone number.
2. Deposit each ad in the box at the business listed on the ad. (All entries deposited in the wrong box will be disqualified.)
3. Each store will award one FREE TURKEY - you need not be present to win, no purchase is necessary.
4. Drawing will be held December 23, 1996, at noon.
5. Anyone over 16 years of age is eligible to enter (except employees at participating stores and this newspaper.)

Thousands of \$\$\$ in the Christmas Drawing
 Watch next week's Free Press
 for details. Sponsored by the
 Haskell Chamber of Commerce

Name _____
 Address _____
 Phone No. _____

NOW IN STOCK
Just in Time for Christmas
Denon Receivers
Denon CD Auto Changer
Atlantic Technology Speakers
 for the Home Theater System of your Dreams

New Shipment of
G.E. Telephones
 Cordless, Bedroom phones, Telephone Clock
 Radios, 2-Line Phones, Kitchen Phones, Caller I.D.

F & D Electronics
 512 N. 1st • Haskell, TX • 864-2536

Name _____
 Address _____
 Phone No. _____

Send Photo Greeting Cards

New! 4" Holiday Showcase Cards
 20 cards & envelopes \$15.99
 40 cards & envelopes \$30.99
 60 cards & envelopes \$45.99
 100 cards & envelopes \$74.99

Frame your favorite photo in the front of a 4" folded greeting card. Includes same quantity of 4" reprints and envelopes. Available in four styles.

Slim Line Cards - Available in 4"!

	3"	4"
20	\$10.99	\$11.99
40	\$19.99	\$21.99
60	\$29.99	\$34.99
100	\$39.99	\$49.99

Feature your photo on a 4" or 3" borderless card. Save time and have a personal message imprinted on each card. Envelopes Included. Choose from six greetings.

THE DRUG STORE
 864-2673
 Open 8-6 M-F
 8-5 Sat. 1-800-962-0743

Name _____
 Address _____
 Phone No. _____

1/2 Price
Group of Blazers and Knit Tops
 Buy 1 Piece at Regular Price
 Get 2nd at 1/2 Price

- Howard Wolf
- Bonnie Boynton
- Sharon Young

\$10 Off - Shoes & Boots

- Margaret J.
- Aigner
- All Boots

Shop your Brighton Headquarters!
Personality-Slipper Shoppe
 817/864-2501 • 864-3051
 South Side of Square • Haskell, Texas

Name _____
 Address _____
 Phone No. _____

SLEEPER-SOFA
4 ONLY
Your Choice

2-Queen, 1-Full and 1-Twin Size

\$450⁰⁰ EACH

Don't forget to take time and give thanks to the one who is the giver of all good things.

"We Want To Be Your Furniture Store!"

BOGGS & JOHNSON
 East Side of Square
 Haskell
 817-864-2346

Name _____
 Address _____
 Phone No. _____

New 96 Ford Aspire
 Air, AM/FM ***\$175⁰⁰** per month

96 Ford Probe
 Auto, Tilt, Cruise, P. Windows, P. Locks, Keyless Remote, Cassette ***\$293²⁹** per month

97 Ford Contour
 Auto, Cruise, P. Locks, P. Windows ***\$281⁸¹** per month

FORD PROGRAM CARS

96 Taurus *\$285 ⁰⁴	96 T-Bird *\$264 ⁶⁷	96 Contour *\$244 ³⁰
--	--	---

*\$1000 down T&T&L @8.19% @60 mo. WAC FMCC

Bill Wilson Motor Co.

FORD MERCURY LINCOLN
 FORD-MERCURY
 817-864-2611 1-800-749-5576 209 S. Ave. E • Haskell

Name _____
 Address _____
 Phone No. _____

COUPON

20% OFF
ON ALL Ladies Clothing

Coupon Expires Dec. 24, 1996

COUPON

HEADS OR TAILS WESTERN WEAR

707 S. Ave. E
 Haskell
 Phone 864-3320

Season full of Savings

Tommy

PROOFING AND INSTALLATION INCLUDED!

CRUSH RESISTER

Zeftron nylon
We don't make the carpet. We make it tougher!

Luxura
SILK
SILKMASTER

WEAR-DATED CARPET
Go ahead, walk all over us.

Carpet Express
30 Years Experience
15 Ave. E • Haskell, TX 79521

Name _____
Address _____
Phone No. _____

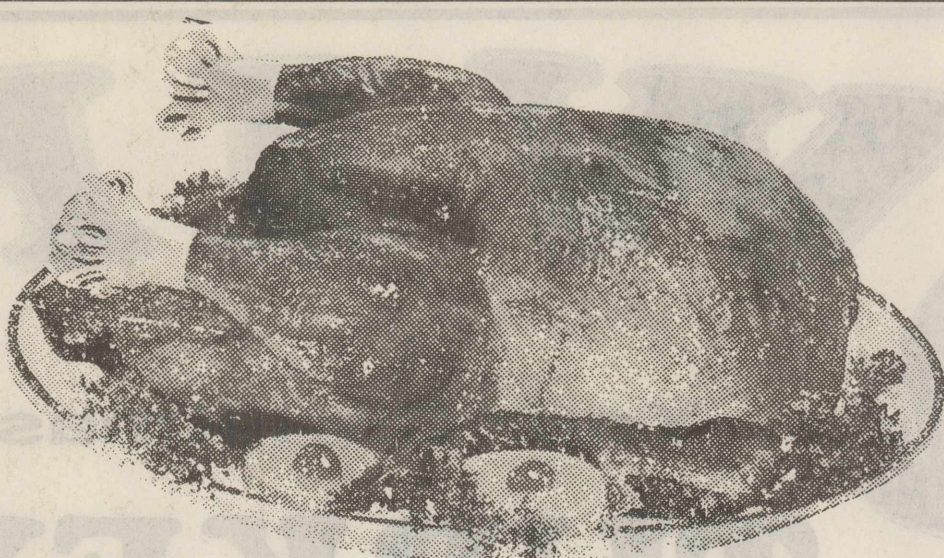

W I

Your Ch

TUR

1. Clip out the ads, fill in your name, address and telephone number.
2. Deposit each ad in the box at the business listed on the ad. (All entries deposited in the wrong box will be disqualified.)
3. Each store will present a TURKEY to you if necessary.



Thousands of \$\$\$ in
Watch next week
for details. See
Haskell Chamber

Gift Headquarters

Hutch Youth Football Outfits

- Dallas Cowboys
- Texas A&M
- Houston Oilers
- Washington Redskins

Where Winners Shop

402 N. 1st
817-864-3891

Name _____
Address _____
Phone No. _____

SALE

20% OFF

STOREWIDE

All Sales Final
No Charges Please!
We will accept VISA,
MasterCard and Discover

One \$10⁰⁰ Rack

Country Daizie

409 S. 1st • 864-3781 • Haskell

Name _____
Address _____
Phone No. _____

WALK-A-BOUT

BOOTS

Shoes & Saddle Repairs
East Side Square 14 1/2 Ave. D

Half Soles \$29⁵⁰
Full Soles \$40⁰⁰
Heel Tips \$4⁰⁰

Quality Custom Framing
WE FRAME YOUR TREASURES
POSTERS, PRINTS, AND NEEDLEWORK
DROP-IN VISIT AND CHECK-OUT OUR
DISPLAY OF COLLECTIBLES AND
FRAMED ARTICLES. ALSO
INTRODUCING COMANCHE
POTTERY BY KY-O-TE KUNTRY.

Phone 817-864-6173
Hours: Mon. - Fri. 8 to 5; Sat. 8 - 12

Name _____
Address _____
Phone No. _____

**Angels
Santas - Trees**

Arrangements, Wreaths and
Do It Yourself Items

- Rotating Tree Stands
- Ez-Up Fast Trax Light Track System for Perfect Outside Light Trim

Featuring Heavenly Trash & Cocoanut Island Trash, Hot Spiced Tea Flavors Peach, Cherry, Strawberry, Orange and Lemon, Blueberry Muffin Mix, Herb Bread Mix and our Homemade Fudge

Keepsake Thanksgiving Arrangements

Balloons • Fresh Fudge • Poinsettias

Sue's Flowers - Gifts & Photography
SE Corner of Square Haskell 864-2204

Name _____
Address _____
Phone No. _____

PIZZA PRO

PIZZA PRO UNLIMITED TOPPINGS

LARGE PIZZA

2 FOR \$13⁹⁹

Regular or Diet
PEPSI 2¹² \$6⁰⁰
pkgs

Modern Way IGA

864-3976 • 1202 N. Ave. E • Haskell

Name _____
Address _____
Phone No. _____

Peddler's Village

304 South 1st, Haskell
Tues.-Sat. 10-5 ♥ 817-864-2878

This is YOUR Special Invitation
to Start Your
Christmas Shopping with
Unique Gift Items

- Fall Decorations
- Christmas Decorations: Country, Antique, Victorian, Crystal
- Linens to Rags
- Bears to Dolls
- Weathered Wood Furniture
- Christmas Gifts for Everyone
- Gorgeous Antique Furniture
- Collectibles: Coca Cola to Colonial Village
- Wreaths & Floral Arrangements
- Primitives to Glassware
- Candles to Potpourri
- Angels, Angels, Angels

AND MUCH, MUCH MORE!

Name _____
Address _____
Phone No. _____

WIN Christmas TURKEY

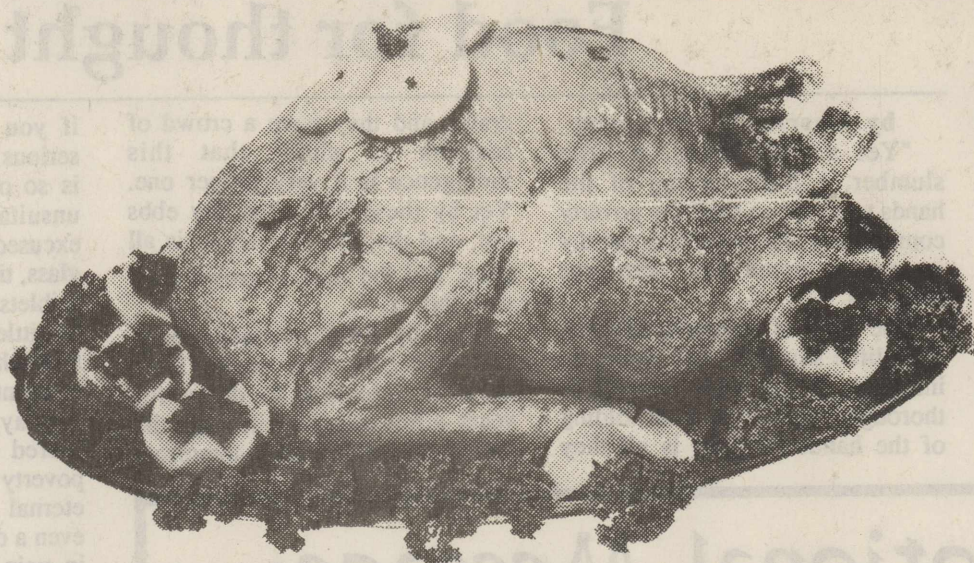

- Each store will award one FREE TURKEY—you need not be present to win, no purchase is necessary.
- Drawing will be held December 23, 1996, at noon.
 - Anyone over 16 years of age is eligible to enter (except employees at participating stores and this newspaper.)

Win the Christmas Drawing This Week's Free Press Sponsored by the Chamber of Commerce



Christmas
BAKERY DELIGHTS

Order Your Holiday Cakes and Pies Early
Baked Fresh Daily
Fruit Cakes

Pumpkin Pies
Pecan Pies
Cream Pies
Pumpkin and Banana Bread

The Sweet Shop
507 N. Ave. E • Haskell, Texas

Name _____
Address _____
Phone No. _____

G & G CARPETS
Sales & Installation
Over 24 Years
Installation Experience

- CARPET
- VINYL
- TILE
- TURF
- REMNANTS
- CLEANING SUPPLIES
- CUSTOM MINI & VERTICAL BLINDS

864-3966

Jesse Jr. & Rose Guadalcazar
Res. 864-3577
Locally Owned
Haskell

Scotchgard
StainRelease

108 N. AVE. D (NEXT TO M-SYSTEM)

Name _____
Address _____
Phone No. _____

Burkett's Family Restaurant
1006 South Avenue E • Haskell, Texas
Phone 864-8048

*Now Booking
Christmas Parties*

**We will be CLOSED
THANKSGIVING DAY ONLY**
so our employees may spend the
holiday with their families.

Every Friday Night All You Can Eat Fish
CLOSED MONDAYS

Name _____
Address _____
Phone No. _____

KIDS' KOTTAGE
Dressing Kids Since 1972

Just in time for
Christmas.
Use our convenient
LayAway
or
Apply for your
Kids' Kottage Credit Card.
(90 Days Same as Cash)
418 N. 1st • Downtown Haskell

Name _____
Address _____
Phone No. _____

True Value

9.99
Toastermaster
2-Slice Automatic Toaster is
made in the USA. Chrome &
black.

9.99
3-Speed Hand Mixer with
non-splash, chrome-plated
beaters.

19.99
Black & Decker
2-10 cup auto-drip coffee
maker is front loading, white.

Richardson's
Hwy. 277 N.
Haskell, Texas

Name _____
Address _____
Phone No. _____

*Just
Arrived*

Our New
Dottie Smith Buckles

Her beautiful Leather Strips in
various colors will also fit your
Alexis Kirk Buckles.

Stop by and see our beautiful
Designer Holiday Sweaters.
'West Texas Fashion Center'

Lane-Felker
Haskell, TX 817-864-2266

Name _____
Address _____
Phone No. _____

GOODYEAR
THE BEST TIRES IN THE WORLD HAVE GOODYEAR WRITTEN ALL OVER THEM

Goodyear
Tires For
Your Car,
Light Truck,
RV.
MADE IN AMERICA

YOUR COMPLETE AUTO SERVICE CENTER

Famous Lines We Carry
Appliances
Dearborn Heaters
Vacuum Cleaners
Echo Chain Saws

**Haskell Tire and
Appliance Center**

Open 7:30 a.m.-5:30 p.m.
Monday-Friday
7:30 - noon on Saturdays
Lavon Beakley, Owner -Operator
Kenneth Campbell, Manager

Name _____
Address _____
Phone No. _____

Been There—Done That!

... AS THE SAYING GOES

Tired of paying High Prices for Health Insurance? Or dropping because you simply no longer can afford it? Give me a call for a free evaluation and quote for a very affordable plan.



CALL DONNA AT 817-997-2218
CAMPBELL INSURANCE AGENCY
Rule, Texas

Food for thought

by Charles H. Spurgeon
"Yet a little sleep, a little slumber, a little folding of the hands to sleep; so shall thy poverty come as one that travelleth; and thy want as an armed man."—Proverbs 24:33,34

The worst of sluggards only ask for a little slumber; they would be indignant if they were accused of thorough idleness. A little folding of the hands to sleep is all they

crave, and they have a crowd of reasons to show that this indulgence is a very proper one. Yet by these litle the day ebbs out, and the time for labour is all gone, and the field is grown over with thorns.

It is by little procrastinations that men ruin their souls. They have no intention to delay for years—a few months will bring the more convenient season—tomorrow

if you will, they will attend to serious things; but the present hour is so occupied and altogether so unsuitable, that they beg to be excused. Like sands from an hour-glass, time passes, life is wasted by driblets, and seasons of grace lost by little slumbers. Oh, to be wise, to catch the flying hour, to use the moments on the wing!

May the Lord teach us this sacred wisdom, for otherwise a poverty of the worst sort awaits us, eternal poverty which shall want even a drop of water, and beg for it in vain. Like a traveller steadily pursuing his journey, poverty overtakes the slothful, and ruin overthrows the undecided: each hour brings the dreaded pursuer nearer; he pauses not by the way, for he is on his master's business and must not tarry. As an armed man enters with authority and power, so shall want come to the idle, and death to the impenitent, and there will be no escape.

O that men were wise be times, and would seek diligently unto the Lord Jesus, or ere the solemn day shall dawn when it will be too late to plough and to sow, too late to repent and believe. In harvest, it is vain to lament that the seed time was neglected. As yet, faith and holy decision are timely. May we obtain them this night.

Submitted by Sam Bitner

Dual-exhaust systems now available

Dual-exhaust systems are now available in the Haskell area for late model Ford and GM pickups.

The light-truck market is one of the fastest-growing segments in the motor-vehicle industry. In fact, most domestic car companies now sell more light trucks and minivans than passenger cars. Muffler shops can benefit from this trend by stocking dual-exhaust systems and letting customers know they have the right parts to provide a performance sound and appearance.

Originally popular for the sportsman and blue-collar worker, these vehicles are fast becoming status symbols for many Americans who might have opted for an Asian or European passenger car a few years earlier.

Most of these light trucks are purchased "loaded" for everyday around-town driving. For their owners, appearance is equally as important as performance. While many will install a performance system when the original muffler and pipes rust out, some will have the system replaced from the converter back as soon as they drive it off the car dealer's lot.

Check with local muffler shops in Haskell for dual-exhaust systems available for late model pickups.

This Week's Devotional Message:

LET US THANK THE LORD FOR THE BLESSINGS WE'VE RECEIVED



For all the good times we have known
And friendships we can call our own,
Which let us know we're not alone
But cherished, come what may;
For illnesses that we've been spared,
And all the memories we've shared
With people who have shown they cared,
Whom we cannot repay;

For all the freedom in our land,
Which our forefathers wisely planned,
That all of us should understand
Far more than we can say;
For all the ways that we've been blessed,
Which make us strive to do our best,
Our gratitude should be expressed;
So thank the Lord this day.

ATTEND CHURCH THIS SUNDAY

HASKELL
East Side Baptist Church
David Page, pastor
Sun. Morn. 9:45 a.m., 10:55 a.m., 6 p.m.; Wed. 7 p.m.
600 N. 1st East, Haskell
Christian Church
Frank Summers, preacher
Sun. Morn. 9:45 a.m., 10:45 a.m., 6 p.m.; Wed. 7 p.m.
107 N. Ave. F, Haskell
Church of God
Eric Clark, pastor • 864-2021
Sun. 9:45 a.m., 11 a.m., 6 p.m., Wed. 7:00 p.m.
East Hwy 380, Haskell
Trinity Lutheran Church
Gary Bruns, pastor
Sunday School 9:30 a.m., Worship 10:30
Hwy 380 East, Haskell
Iglesia Bautista El Calvario
Vergil Smith, interim pastor
Sun. Morn. 9:45 a.m., 10:45 a.m., 6 p.m.; Wed. 7 p.m.
607 S. 7th, Haskell
First United Methodist Church
Sidney Parsley, pastor
Sun. Morn. 9:45 a.m., 10:50 a.m., 6 p.m.; Wed. 6 p.m.
201 N. Ave. F, Haskell
First Assembly of God
Rev. J.C. Armburn
Sun. Morn. 9:45 a.m., 10:45 a.m., 6 p.m.; Wed. 7 p.m.
1500 N. Ave. E, Haskell
St. George Catholic Church
Father Michael Melcher
Sat. Mass 7:15 p.m.; Sun. Morn. 9:00 a.m.
901 N. 16th, Haskell
Church of Christ
Dale Huff, minister
Sun. Morn. 9:30 a.m., 10:30 a.m., 6 p.m.; Wed. 7:30 p.m.
510 N. Ave. E, Haskell
First Presbyterian Church
Jasper McClellan, pastor
Sun. Morn. 9:45 a.m., 11:00 a.m.
306 N. Ave. E, Haskell
Trinity Baptist Church
Rev. Kenneth Blair
Sun. Morn. 10 a., 11 a., 6:30 p.m.; Wed. 7:30 p.m.
401 S. Ave. D, Haskell

Hopewell Baptist Church
John Lewis, pastor
Sun. Morn. 9:30 a.m., 11:00 a.m.; Wed. 7 p.m.
908 N. Ave. A, Haskell
Greater Independent Baptist Church
Rev. Camellia Wade, pastor
Sun. Morn. 9:30 a., 11:00 a., 6:30 p.; Wed. 7 p.m.
301 N. 3rd St., Haskell
New Covenant Foursquare
Freddy Perez, pastor
Sun. Morn. 10 a., 11:00 a., 6:30 p.; Tues. 7 p.m.
200 S. Ave. F, Haskell
Mission Revival Center
Rev. William Hodge
Sun. Morn. 10 a.m., 11 a.m., 6 p.m.; Tues. 6 p.m.
1600 N. Ave. B, Haskell
First Baptist Church
Jim Turner, pastor
Sun. Morn. 9:45 a., 10:55 a., 6 p.m.; Wed. 7 p.m.
301 N. Ave. E, Haskell
PAINT CREEK
Paint Creek Baptist Church
Sun. Morn. 10:00 a.m., 11:00 a.m., 6 p.m.
Paint Creek
WEINERT
First Baptist Church
Worth Mayes, pastor
Sun. Morn. 10:00 a., 11:00 a., 6 p.; Wed. 7 p.m.
Weinert
Weinert Methodist Church
Rev. James Patterson
Sun. Morn. 9:45 a.m.
Weinert
Weinert Foursquare Church
Rev. Joyce Goossen and Rev. Diane Crowover
Sun. Morn. 10 a.m., 11 a.m. Wed. 7 p.m.
Weinert
ROCHESTER
Church of Christ
Jim Pratt, minister
Sun. Morn. 9:45 a., 10:45 a., 6 p.m.; Wed. 6 p.m.
West on Main Street, Rochester
First Baptist Church
Ed Buerkle, pastor
Sun. 11:00 a.m., 6 p.m.; Wed. 7:00 p.m.
500 Main, Rochester
Union Chapel Baptist Church
Rev. Andrew
Sun. Morn. 9:45 a., 10:45 a., 6 p.m.; Wed. 7 p.m.
Rochester

Faith Chapel of Rochester
Katherine Byrd, minister
Sun. Morn. 10 a.m., 11 a.m., 11 a.m., 11 a.m.,
Hwy 6, Rochester
First United Methodist Church
Dolan Brinson, pastor
Sun. Morn. 10:00 a.m., 11:00 a.m.
Rochester
SAGERTON
Sagerton Methodist Church
Daniel Ramey, pastor
Sun. Morn. 9:30 a.m.
Sagerton
Faith Lutheran Church
Jeff Zell, pastor
Sun. Morn. 9:15 a.m., 10:30 a.m.; Wed. 7 p.m.
Sagerton
RULE
First Baptist Church
Don Myers, pastor
Sun. Morn. 9:45 a., 11:00 a., 6 p.m.; Wed. 7 p.m.
1001 Union Ave., Rule
Primitive Baptist Church
Dale Turner Jr., pastor
First & Third Sundays 10 a.m.
Corner of 8th & Robins, Rule
Church of Christ
John Greason, minister
Sun. Morn. 9:45 a., 10:40 a., 6 p.m.; Wed. 7 p.m.
811 Union, Rule
First United Methodist Church
Daniel Ramey, pastor
Sun. Morn. 10:50 a.m., 6 p.m.
1000 Union Ave., Rule
New Life Baptist Mission
Jesus Herrera
Sun. Morn. 10:00 a.m., 11:00 a.m.
Elm Street-Hwy 380 E, Rule
Sweet Home Baptist Church
Matt Herrington, pastor
Sun. Morn. 10:00 a., 11:00 a., 6 p.; Wed. 7 p.m.
Gladstone Ave., Rule
West Bethal Baptist Church
Rev. Robert Sweet
Sun. Morn. 10 a., 11 a., 8 p.m.; Wed. 7:30 p.m.
300 Sunny Ave., Rule

Haskell School Menu

Dec. 2-6
Breakfast

Juice or fruit and milk are served daily on the breakfast menu.
Monday: Cereal, cheese toast
Tuesday: Breakfast Burrito
Wednesday: Waffles/syrup
Thursday: Biscuits and gravy, sausage
Friday: Breakfast pizza

Lunch

A choice of baked potato with choice of topping or salad bar plus milk and tea are offered daily at the High School. Milk and juice are served daily at the Elementary School.

Monday: Chicken fried steak, creamed potatoes, fried okra, buttered hot rolls, sliced pineapple
Tuesday: Beef and spaghetti, buttered corn, tossed salad, garlic bread, sunshine bars
Wednesday: Chicken on bun, tater tots, pickle spears, orange wedges
Thursday: Enchilidas, pinto beans, tossed salad, apple crisp

Friday: Cheeseburger, french fries, hamburger trimmings, cookies

Paint Creek School Menu

Dec. 2-6
Breakfast

Milk and juice are served daily.
Monday: Toast/jelly
Tuesday: Cereal
Wednesday: Smokey sausage
Thursday: Cinnamon toast
Friday: Donuts

Lunch

Milk is served daily.
Monday: Chicken nuggets, gravy, green beans, hot rolls, catsup, fruit cocktail
Tuesday: Tacos, beans, lettuce, onions, cheese, cornbread, pears

Wednesday: Chalapus, whole kernel corn, lettuce, onions, cheese, vanilla cake with peaches
Thursday: Beef enchiladas, salad, peas/carrots, crackers, chocolate pudding
Friday: Hamburgers, fries, lettuce, cheese, pickles, onions, catsup, mustard, cookies

* You know the tongue-twister about how much wood can a woodchuck chuck? The answer is none. Woodchucks eat berries, grass and fruit.

Sonic Drive-In

1402 N. Ave. E
864-8533
Managers: Leon & Carolyn Herring

First National Bank of Haskell

200 S. Ave. E • 817-864-8555
Member FDIC

Steele Machine

Hwy. 280 • 864-2208

Modern Way Food Store

1202 N. Ave. E • 864-3763

Jay's Tire Center

506 N. 1st East • 864-2908
"See You In Church"

Smitty's Auto Parts

204 N. 1st St. • 864-2607

Rice Springs Care Home, Inc.

1302 N. 1st • 864-2652
Medicare • Medicaid • Therapy

Committed To Excellence
In Service

The Sweet Shop

507 N. Ave. E • 864-2711
Hebrews 10:25 - "Not forsaking the assembling of ourselves together"

Farmers Gin Co.

P. O. Box 250 • Rochester
743-3527

HANSON PAINT & BODY SHOP

207 S. 1st • 864-3631
Professional Auto Body Repair
Glass Installation • 24 Hour Wrecker Service

Rule Co-op Gin & Elevator

301 Adams • Rule • 997-2421

B & B Automotive & Parts

201 N. 1st • 864-2688

The Carpet Express

15 S. Ave. E • 864-8128

Wal-Mart

1608 N. Swenson
Stamford, Texas
915-773-2775

Haskell Tire & Appliance Center, Inc.

206 South Avenue E
864-2900

Personality Slipper Shoppe

413 S. 1st (South Side of Square)
864-2501 and 864-3051
"One Stop Shopping"

McGee's Lumber Yard

105 N. 1st

The Farmers National Bank of Rule

P. O. Box 10 • 817-997-2216
Member FDIC

Haskell Healthcare Center

Sandra Givens, Adm. • 864-8537

Sport About of Haskell

864-3891 • "Where Winners Shop"

Bill Wilson Motor Co.

864-2611
FORD
MERCURY
LINCOLN

"Come See The New Team"

INTERNET

Haskell.Digicom.Net
Local Haskell Number

33.6 Connections - Tech Support

Please Call

Camalott Communications

915-676-9818

*\$20 Signup *\$35 Unlimited/*\$20-80 HRS.

It's Our 6th Birthday Blowout!

Texas Cellular is celebrating six years of dependable service by giving you the state of Texas and much more.

For a short time only, we're waving activation charges and giving 2 months free service on all new activations.

Yep! That's right!

- Free Activation (a \$20 Value)
- 2 Months Free Service (up to \$180 Value)

So call anytime or drop by a convenient Texas Cellular dealer. We have many plans to fit your needs, some plans with monthly fixed rates starting as low as \$20. And, if your wish is for cellular communications bigger 'n all of Texas, then take advantage of our Sixth Birthday Blowout Special on right now!



TEXAS CELLULAR.
A service of Taylor Telecommunications, Inc.

Haskell
512 North 1st
(817) 864-3269

Albany
500 South Main
(915) 762-2333

Call Anytime.
1-800-424-7182

HOLIDAYS

Are here again!

OPEN FRIDAY, NOVEMBER 29TH AFTER THANKSGIVING

Gift Tags
Self Stick 50 Ct. 1.19 each value

Christmas Tissue
White 18 Ct. or Red or Green 10 Ct. 99¢ Each Value

Christmas Gift Bags
With Handles. Assorted Designs. 1.49 Each Value
Your Choice **2³¹**

36" Jumbo Roll Gift Wrap
40 Sq. Ft. Assorted Designs
2.99 Value
Sale Price **\$1.00**

Gift Bows
27 Count Each Value 281.00
-90¢ Mail in Rebate
2/10¢
Final Cost after Rebate
Details in Store

Scotch Transparent Tape
1/2x500" Roll
1.19 Each Value
Sale Price **2/\$1.00**

Candy Canes
Regular 12 Count 1.39 Value
79¢
Hershey's Red, Green & Silver Kisses, Miniatures
Assorted Types 8 oz. Bag
2.29 Value
\$1.59

GE 6 Outlet Power Strip
Sale Price 4.99
Less Mail in Rebate -1.30
\$3.69
Final Cost After Rebate
Details in Store.

Tree Topper Stain Glass Star
15 Light Clear or Multicolor or Magic Star 10 Light. UL Listed.
6.99 Value **\$4.99**

Whitman's Sampler Chocolates
1 lb. box. 6.95 Value
\$4.99

Chinet Holiday Plates
10-3/8" 8 Count or 6-3/4" Dessert Plate 15 Count
2.99 Value
\$1.49

Christmas Cards
18 Ct. Box by Plus Mark
American Greetings General, Religious or Currier & Ives
10.00 Value
1/2 Reg. Price

31 Key Electronic Key Board
10 Pre-recorded Demo Songs
17.95 Value
\$8.88

Norelco Mens Double Header Rotary Razor
Model #242LC. 39.99 Value
\$29.99

Trim-A-Tree Red Velvet Bows
12 Count. 2.99 Value
\$1.99

35 Light Set
Multicolor or Clear. UL Listed. 2.99 Value
99¢

Tinsel Garland
2 1/4" x 15' - 5 Ply Assorted Colors
\$2.99 Value
Sale Price 1.39
Less Mail in Rebate - .90
49¢
Final Cost After Rebate Details in Store.

Holiday Barbie
by Mattel
14.99 Value
\$9.99

Lifesaver Sweet Story Book
72 oz.
\$1.99

Red Plastic Bow
20" x 31"
99¢

Sylvania Soft White Light Bulbs
2-4 Packs and 1-3 Way. 7.98 Value
Sale Price **\$3.49**

Musical 100 Light Set
2 Way. 8 Tunes. Multicolor
UL Listed
13.99 Value **\$7.88**

Playskool Form Fitter™
18 Shapes Ages 1 1/2 & Up
\$7.99 Value **\$4.99**

Playskool Cobblers Bench
Ages 1 1/2-5 Years
\$8.99 Value **\$5.99**

ROBITUSSIN
CF, PE, DM 4 oz.
Your Choice \$3.49

ZANTAC 75
10 Count **\$3.99**

Benadryl
With Free Halfs Cough Suppressant
24 Tabs **\$3.49**

Dimetapp Extentabs
Elixir, DM Cold Elixir **\$4.19**

Conair Big Curls
1 1/2" Jumbo Curling Iron or 1 1/4" Jumbo Curling Iron. 19.99 Value
\$12.99

Butter Cookies
in Collectible Tin By Maurice Lenell
1 Lb. 2 Ounce.
2.95 Value **\$1.79**

Fisher Price Animal Families
3 Pack. Assorted Types. Ages 3 & Up. 7.49 Value

Fisher Price Roll-A-Rounds
Spinning Rattles. 3 Pack. Ages 6-36 Months. 7.49 Value

Fisher Price Action Tools
Pocket Tools, Hand Tools or Wrench Set
Ages 3-7 Years. 7.49 Value
\$4.99 each

Christmas Snack Trays
Set of 2. Assorted Designs.
1.79 Value **98¢**

15" Animated Musical Santa
With Lighted Candle
19.99 Value **\$9.99**

Dimension Toy
By Gran Prix Walkie Talkies with Morse Code.
Uses 1-9 volt Battery (Not included)
19.99 Value **\$9.99**

CONVENIENCE AND SERVICE

WE WANT TO BE YOUR DRUG STORE!

- Open 365 Days a Year
- Drive-Up Window
- Senior Citizen Discount
- 24 Hr. Emergency Service
- Accept Most Insurance Cards
- Computerized Records for Insurance & Tax Purposes
- Pharmacists Available to Discuss Your Medications

CALL US FOR PRICE QUOTE ON YOUR NEXT PRESCRIPTION

Kennel Kuddlee
Push "Mom" and Her Two Pups
9.99 Value **\$4.99**

Battery Operated Bump 'n Go
Musical Locomotive
9.99 Value **\$4.99**

16-Piece Die Cast Vehicle Set
Assorted Types. 7.99 Value
\$3.99

It's No Secret.....
for all your holiday shipping, packaging, gift wrapping, packing materials, cards and gifts in one convenient stop.

Pack N Mail Department

Windmere Steam & Dry Iron
UL Listed. Model #SE12
19.99 Value **\$9.99**

Gourmet Basics Automatic Can Opener
by Windmere. UL Listed.
Model #609210. 15.99 Value **\$9.99**

Brentwood Citrus Juice Squeezer
UL Listed. Model #J15.
19.99 Value **\$9.99**

Planters Nuts
24 oz. Dry Roasted Peanuts
24 oz. Cocktail Peanuts
Mixed Nuts 12 oz.
Cashew Halves 10 oz.
\$2.99

Amity Ladies Clutch Purse
Assorted Types & Colors.
22.00 Value or
Mens Billfold
Assorted Colors and Types.
18.00 Value **\$9.97**

Memorex T-120 VHS Video Tapes
2-Pack. 5.99 Value
\$3.99

GE AM/FM CLOCK RADIO
Model #7-4613. UL Listed
14.99 Value **\$9.99**

LIMITED SUPPLIES - SHOP EARLY FOR BEST SELECTION

THE DRUG STORE

Open 8-6 Mon.-Fri. Haskell Phone 864-2673
Saturday 8-5 Sundays & Holidays 8:30-9:30 1-800-962-0743

Local Boy Scouts complete successful popcorn sale

Boy Scout Troop 136 has ended their sales of Trails End Popcorn. The troop would like to take this time to thank each and everyone who purchased and made donations.

Out top five salesmen were 1st place: Jay Walling, 2nd: Ross Bullinger, 3rd: Kevin Patton, 4th: Leon Goudeau and 5th: Levi Terry. Other scouts who sold were Craig Cunningham, John Doerschuk,

Landon Terry and Josh Webb. A very special thanks goes to Steffi Overton. She was asked to help and without any hesitation, she said "Sure". Everyone did a fantastic job which exceeded our goal.

Delivery will be after Dec. 6. Thanks again for your loyalty and support. We could not have done it without you.

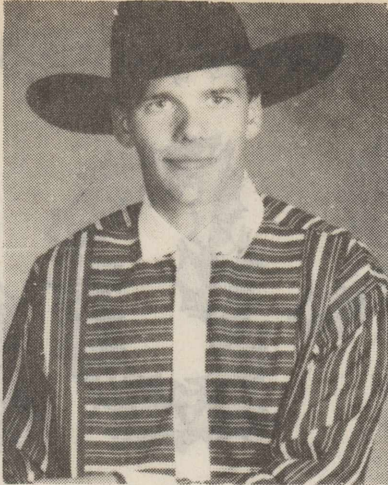

JUSTIN ARENDALL

Student visits Rotary

Justin Arendall is the son of Charlotte and Alan Beard of Rule. He is a member of East Side Baptist Church in Haskell.

His school activities include helping with the yearbook. He enjoys horseback riding.

After high school, Arendall plans on entering the U. S. Navy.

BG's Small Mall
817-997-2303
THANKSGIVING SPECIAL
All Arts & Crafts **20% off**
Jewelry **1/2 off**
All other items 10% off excluding Herbs, Vitamins, Sweaters
612 5th St. Prices Good thru Dec. 6 Rule, Texas

Pre Thanksgiving Sale

DINETTE SET \$7⁹⁹wk • \$31⁹⁶ mo
REFRIGERATOR \$15⁹⁹wk • \$63⁹⁶ mo
PORTABLE T.V. \$9⁹⁹wk • \$39⁹⁶ mo
WASHER & DRYER \$18⁹⁹wk • \$75⁹⁶ mo
STOVE (Gas & Electric) \$12⁹⁹wk • \$51⁹⁶ mo
T.V. MODEL 25 in \$12⁹⁹wk • \$51⁹⁶ mo
HEC \$39⁹⁹wk • \$159⁹⁶ mo
LIVING ROOM SETS \$15⁹⁹wk • \$63⁹⁶ mo

COLOR VISION INC.
RENT TO OWN SYSTEM
219 S. Swenson
(915) 773-5339

Rent to own prices are based on a rent-to-own agreement. You would have no ownership to rights until final payment made. \$7.99 x 52 weeks = \$415.48

Shop the Haskell Free Press CLASSIFIEDS

864-2686 864-2686

NOTICE
The Haskell Free Press reserves the right to edit and/or delete all news stories and locals for length and liability and to refuse to print anything deemed not newsworthy.

For Sale

FOR SALE: One set of stock 1996 15" GMC wheels \$120.00. 817-864-3882. 47tfc

SHELLED PECANS. \$4.00 lb. Wooten's, 864-3696. 47-48p

LARGE AND SMALL, bales of Haygrazer hay for sale. Large bales of peanut hay for sale. Rule 997-2186. Doyle Baugh. 48-49p

FOR ALL YOUR HOLIDAY cooking needs, use Fine Watkins Spices and Extracts. Also, cleaning products and vitamins. Novis Pittock, 997-2430 or 997-2626. 48p

Wanted

CASH PAID for old lever action Winchester rifles, Colt pistols and most other guns and western memorabilia. A. C. Richardson at store Hwy. 277 N. 12tfc

For Sale

FOR SALE: Early maturing bearded wheat seed. Also beardless wheat seed. Combine run and in bulk, any amount. Call 817-673-8364. 32tfc

ESPECIALLY FOR YOU. Fashion jewelry, silver, birthstone baby necklace, etc. Call for appointment, Lee Burson 817-864-3316. 43tfc

FOR SALE: Voit gravity rider exercise machine. \$85. Call 864-2023 after 5 p.m. 46ls

Garage Sales

MOVING & GARAGE SALE: 807 N. Ave. E. Sat. 30th. 8 a.m. Iron bathtub with legs, New Home hand crank sewing machine, refrigerator and deep freeze, sofa and love seat, old poster bed, oak dresser, John Deere 111 lawn mower, ladies 26" bicycle, John Deere gas edger. Many other items. 48p

GARAGE SALE: Christmas decorations, toys, gift items, ladies and girls clothes, jackets. Many misc. Sat. 8 to noon. 1412 N. Ave. K. Tammy Anderson. 48p

Miscellaneous

HOME DECORATORS. Painting, Insulation, Remodeling, water and air filtration systems. Call Bobby O'Neal 817-743-3550. 30tfc

START DATING TONIGHT! Have fun playing the Texas Dating Game. 1-800-ROMANCE, ext. 4701. 41-49p

For Rent

FOR RENT: Nice one bedroom house. Some bills paid. One bedroom garage apartment, some bills paid. Furnished or unfurnished. Call 864-3582 or 864-2986. 47-48c

Real Estate

FOR SALE: 3 bedroom, 1 bath, garage on one acre. Call Steve or Debbie Barbour, 864-2753, leave message. 40tfc

FOR SALE: 4 bedroom, 2 1/2 bath, with all new septic system. Has metal roof and siding, satellite system, water well for yard. Sets on 20.1 acres, all fenced, water well, large barn and pens. Call 817-864-2718 or 817-864-3915. Reduced to sell. 44-51c

FOR SALE: 3 bedroom house on 3 corner lots. 2 carports, water well. \$12,500. 1208 N. 11th. 864-6150. 48p

INSURANCE ASSURANCE

Your One Stop Insurance Agent

A Word of Thanks!!
Lately we've been busy and we've neglected to say THANKS! You, our loyal Producers, honor us by choosing our office to try to help resolve problems that come your way when your customers need help... Hopefully we help you succeed more often than not... AND for your trust in us we say THANKS!!

Don Welch
dba
LANCO INSURANCE CO.
Helen Templeton and Cherie Hutchinson

P.O. Box 558 Haskell, Texas 79521 510 North 1st 817-864-2629

Nobody Gives a Flip. Except For Cellular One.



What do you want from a cellular service provider? Better roaming rates, convenience, better service? The others may not give a flip but we do.

•FREE Motorola 550 Flip Phone!*

Call or come by for details. CellularOne has a sales staff that will be happy to come see you. Call today for an appointment.

Haskell
864-8585 • (800) 687-8888 • 10 Ave. D

CELLULARONE®

Clear Across America™

*With approved credit & Activation Fee Requires a 24 month service agreement

Count on GTE for Help



As your family's phone needs grow, you know you can always count on GTE to provide what you need to make life a little easier.



IT'S AMAZING WHAT WE CAN DO TOGETHER.



864-2686

Shop The Haskell Free Press CLASSIFIEDS



864-2686

NOTICE: NEW CLASSIFIED AD DEADLINE MONDAY 5 P.M. EFFECTIVE DECEMBER 1, 1996

FOR CLASSIFIEDS 864-2686

NOTICE TO CONTRACTORS OF PROPOSED BUILDING MAINTENANCE WORK FOR THE TEXAS DEPARTMENT OF TRANSPORTATION

Sealed proposals for: Replace Vehicle Doors, Haskell Maintenance Warehouse, Haskell County will be received by the Abilene District Office of the Texas Department of Transportation located at 4250 N. Clack, Abilene, Texas until 3:00 P.M. Thursday, December 19, 1996 then publicly opened and read.

All prospective bidders are encouraged to attend a Pre-Bid Meeting which will be held at the Texas Department of Transportation's Abilene District Office. Time and date: 1:30 p.m., Tuesday, December 3, 1996.

Bidding documents, including proposal/agreement form, specifications and drawings, will be available at Texas Department of Transportation, 4250 N. Clack, P. O. Box 150, Abilene, Texas 79604. 915-676-6859.

Jobs Wanted

HOUSE LEVELING. Floor bracing. Free estimates. References. Call 915-675-6369 anytime. David Lee. 19tc

Help Wanted

JOB TITLE
Maintenance Technician I
Salary: \$6.47 per hr.
Minimum qualifications:
Entry level position.
Location: Aspermont, Texas
Job Vacancy Number:
6 08 K505 211

Job Descriptions: Under close supervision, performs maintenance work on a specialized or routine maintenance crew. Receives training to operate some light equipment. Work requires contact with the public.

Address: Applications may be mailed to P. O. Box 150, Abilene, Texas 79604-0150 or returned to any TxDOT office. Applications may be picked up at 4250 N. Clack, Abilene or any TxDOT office.

Applications must be received by the closing date and time noted on the job vacancy. A mailed application must be postmarked one day prior to the closing date.

Resumes: Resumes will be accepted for whatever additional information they contain but not in place of a completed application.

Closing Date:
12-06-96 by 5:00 p.m.

For additional information about the job qualification requirement and application instructions, please call 915-676-6843.

"An applicant needing an accommodation in order to apply for this job may call the phone number of the Human Resources Office 915-676-6843. You may also call the telecommunications Device for the Deaf (TDD) at 512-416-2977."

**AN EQUAL OPPORTUNITY/
AFFIRMATIVE ACTION EMPLOYER.** 48-49c

Help Wanted

R.A.S. TRUCKING, INC. is needing qualified drivers with CDL to drive nice late model conventional equipment. Call John 1-800-772-0925. 46-49c

WANTED TERAGATER/FERTILIZER operator. Requirements: high school graduate, possess vehicle operator's license. Experience desired but not absolutely necessary. Farmers Co-op, Seymour, TX 817-888-3232. 48-49c

TEXAS OIL COMPANY urgently needs person in Haskell. Write W. O. Hopkins, TRC Dept. W-79521, Box 711, Ft. Worth, TX 76101-0711. 48p

Public Notices

NOTICE OF APPLICATION NOTICE IS HEREBY GIVEN

that the Applicant, CROSS TIMBERS OPERATING CO., 3000 North Garfield Ste. 175, Midland, TX 78705, has made application for a spacing exception permit under the provisions of Railroad Commission Statewide Rule 37 (16 Tex. Admin. Code Section 3.37). Applicant seeks exception to the lease line requirement to drill Well No. 5, Lewis Kay "B" Lease, 128.2 Acres, T. C. Snailum Survey, A-561, Juliana North (Burson Sand) and Wildcat Field(s), in Haskell County, being 4 miles in a west direction from O'Brien, Texas. The location of this well is as follows:

1350' from the north line and 150' from the east line of lease.
1350' from the northerly north line and 150' from the east line of survey.

Field rules for the Juliana North (Burson Sand) field are 330933, 40 acres.

Field rules for the Wildcat field are 330933, 20 acres.

This well is to be drilled to an approximate depth of 5200 feet.

PURSUANT TO THE TERMS of Rule 37(h) (2) (A), this application may be granted administratively if no protest to the application is received. An affected person is entitled to protest this application. Affected persons include owners of record and the operator or lessees of record of adjacent tracts and tracts nearer to the proposed well than the minimum lease line spacing distance. If

a hearing is called, the applicant has the burden to prove the need for an exception. A protestant should be prepared to establish standing as an affected person, and to appear at the hearing either in person or by qualified representative and protest the application with cross-examination or presentation of a direct case. The rules of evidence are applicable in the hearing. If you have questions regarding this application, please contact the Applicant's representative, C. M. Bloodworth, PE Operations Engineer, at (915) 682-8873. If you have any questions regarding the hearing procedure, please contact the Commission at (512) 463-6748.

IF YOU WISH TO request a hearing on this application, you must fill out, sign and mail or deliver to the Austin office of the Railroad Commission of Texas a notice of intent to appear in protest. A copy of the intent to appear in protest can be obtained from the applicant's representative or from the Railroad Commission's Austin Office. A copy of the intent to appear in protest must also be mailed or delivered on the same date to applicant at the address shown above. This intent to appear in protest must be received in the Railroad Commission's Austin Office by December 5, 1996. If no protest is received within such time, the requested permit will be granted administratively. 45-48c

NOTICE

Haskell County Precinct #4 is advertising to buy a used rubber tire wheel loader with diesel engine. Bids will be opened at 10 o'clock a.m. on Monday, December 9. For a copy of specifications see Commissioner C. A. Turnbow. Haskell County reserves the right to accept or reject all bids. 47-48c

REQUEST FOR PROPOSAL

Haskell Consolidated Independent School District requests proposals from responsible vendors toward the purchase of a New 15-passenger Van for student extra-curricular and staff travel. Proposals must be received at Haskell CISD prior to 4:00 p.m. on Monday, January 13, 1997. Proposals documents are available at the office of the Superintendent, Haskell CISD, P. O. Box 937, 605 North Avenue E Street, Haskell, Texas 79521 or Telephone 817-864-2602. 48c

For Your Sheet Metal Work

Water Storage Tanks
All Kinds of Metal Duct Work

See or call:
Guinn Sheet Metal & Plumbing

817-658-3341 L.C. Guinn Knox City, TX

J & B Storage

Located on Jim Strain Road.

Please call

817-864-2629

for your storage needs. Office location:
510 N. 1st St., Haskell, Texas

DANCE

at Rhineland

Sante Fe

of Abilene

9 to 1 Sat., Nov. 30 \$5.00

NOTICE TO CONTRACTORS OF PROPOSED TEXAS HIGHWAY MAINTENANCE WORK

Sealed proposals for: Mowing Highway Right of Way in various counties in the Abilene District will be received by the Texas Department of Transportation located at: 4250 N. Clack, Abilene, Texas until respective bid opening time on Tuesday, December 17, 1996 then publicly opened and read.

All prospective bidders are advised that there will not be a pre-bidders conference for this contract.

Bidding proposals, plans and specifications will be available on and after Tuesday, November 26, 1996 at the District Office located at: 4250 N. Clack, Abilene, Texas. Telephone 915-676-6852.

A twenty-four hour notice will be required for contractors wishing to pickup bid proposals at the Abilene District Office. Usual rights reserved. 48-49c

SELLING HASKELL FOR OVER 25 YEARS

Hartsfield Realty

South Side of Square
864-2665

REALTOR

606 N. 2nd. Three or four bedroom, two bath, two story, with basement, attached office, detached two-car garage. \$47,500.00.

1104 N. First St. East, (Hwy. 380 East). Three bedroom, two bath, built-in kitchen, large living-den, utility, one-car garage, central H/C, fenced yard, water well. \$39,900.00.

Large three bedroom, two bath, country home. Has two-car garage, central heating and cooling on approximately 3 acres, barns, trees and much more.

One mile west of city limits on pavement. Call for details.

1408 N. Ave. L. Three bedroom, one bath, great workshop, carport.

1407 N. Ave. J. Three bedroom, two bath, carport, fenced yard, outside storage. Great condition. \$25,900.00.

100 S. Ave. K. Two bedroom, one bath, dishwasher, ceiling fans, carport, large front porch, two lots, \$9,900.00.

40 acres, outside city limit, east of Haskell. \$25,000.

1014 acres. Estimated 509 cultivated, 505 pasture. 7 miles northeast of Weinert on FM 1720. \$370/ac.

See us first for your real estate needs.

Hess Hartsfield, Broker 864-2004

Mary Rike, Broker Agent 864-2332

Chan Guess, Agent 864-6142

Esther Conn, Agent 658-3904

Special Education Child Find

The Special Education Program for Children with Disabilities provides services for children ages birth through 21. If you are aware of a child who is suspected of having a disability, please contact Haskell-Knox Coop (817) 658-3587 or Region IX Education Service Center (817) 322-6928, (817) 322-8297 or (800) 375-8297 for information about screening and evaluation at no cost.



EDUCACION ESPECIAL CHILD FIND

El programa de Educacion Especial para ninos con incapacidades ofrece servicios para ninos recién nacidos hasta la edad de 21 años. Si usted sabe de un niño que quizás tendrá una incapacidad, favor de ponerse en contacto con Haskell-Knox Coop (817) 658-3587 o Region IX Education Service Center (817) 322-6928, (817) 322-8297 or (800) 375-8297 para obtener informacion sobre estas servicios. Estos servicios son gratis.



Where the wheels of
business get insured.



**Hartsfield
Insurance Agency**
417 S. 1st St.
Haskell, TX 79521
817-864-2665

For commercial auto coverage—
Being in good hands is the only place to be.

© 1996 Allstate Insurance Company, Northbrook, Illinois.
Subject to availability and qualifications. Other terms, conditions and exclusions may apply.

Allstate
You're in good hands.

Stamford Farmers & Ranchers Livestock Auction

BONDED & INSURED
FOR THE SELLERS PROTECTION

This is audited and reviewed by the Packers and Stockyards Administration (A Branch of the USDA) and is in accordance with the Texas Agricultural Code of the Texas Department of Agriculture.

Stamford Farmers and Ranchers Livestock Auction carries its bond with Old Indemnity Co. (An "A" Rated Company).
Bond Number 707696

**New Sale Day
Every Thursday
11:00 a.m.**

Your Business is Appreciated

**Sale Barn 915-773-3700
or 800-535-8902**

SALE

10-50% Off

Friday & Saturday only
Special Gifts
Yours, Mine
& Ours

103 N. Swenson, Stamford
915-773-2288 48c

DEFENSIVE DRIVING NIGHT CLASSES

December 2-3

6:00 to 9:00 p.m.

Must attend both classes.

Cost \$25.00

Rule High School

Rule, Texas

Call for information

817-997-2361 48c

QUALITY PAINTING

20 years experience.

Exterior and interior

painting. Specializing

in restoring older

homes. Very reason-

able rates. References.

Call Ken

817-997-2304 44tc

Dodson

Concrete

Construction

Commercial - Residential

David Dodson

704 N. Ave. F - Haskell

817-864-2038

Over 20 Years
in the Business

FREE ESTIMATES 18tc



DISTANCE LEARNING MEETING—Officials of area schools, colleges, hospitals, communications systems, cities and others were invited guests of a meeting concerning Distance Learning last Thursday. The meeting, held at the Haskell City Hall, explored the possibility and feasibility of interactive video for the schools in the Haskell-Knox Consortium. Senator Tom Haywood was instrumental in making the arrangements for the conference.

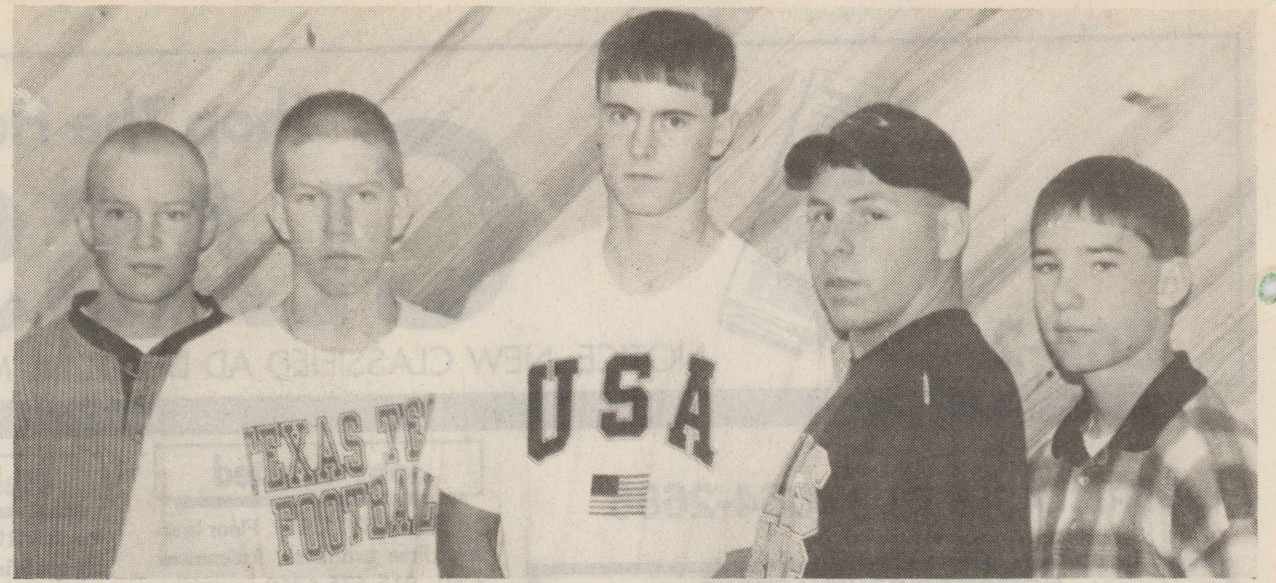

PIRATES NAMED—These Paint Creek Pirates were selected by the coaches in District 9 six man to the all district team. Named to the all district second team were Chris Williams, left, running back; Jason Shackelford cornerback; Jodie Reel, offensive end and safety; Casper Phillips, center. Named to the All District Academic team were Blayne Davis, right, Shackelford and Reel.

Sagerton News

By Dorothy M. Clark

The Friendship Club met for a Thanksgiving dinner at Faith Lutheran Church on Thursday. Alvin and Ev Ulmer and Herbert Lammer furnished the turkeys and Joyce LeFevre and Mary Neinst prepared them for the meal. The Happy Birthday song was sung for Odene Dudensing and Alice Bredthauer and the Anniversary song was sung for Bruce and Michelle Toney. Bob and Lana Culpepper, new owners of the Sagerton Gin were welcomed. Others attending included Ed Fouts, Clay Toney, Alvin Bredthauer, Emmalee Bivins, Lynette Tribbey, Louis and Adeline Spitzer, Hazel Letz, Edna Diers, Anita Dozier, Renee, Lynn and Jenny Dudensing, Isabell Mrazek, Herbert and Christine Stremmel, Minnie Monse, Doris Lehmann, Dub and Ophelia LeFevre, Meta Kupatt, Larry LeFevre, Pastor and Marie Zell, Ken Brown, Clancy and Helen Lehmann, J.B. and Dorothy Toney, Leona Schonestedt, Corene Lowack, Delbert LeFevre and Joe and Dorothy Clark.

Mary Neinst attended the 50th wedding anniversary party last Saturday at the Windsor Hotel in Abilene for Wilmer and Joyce Bunkley. Mrs. Bunkley was the former Joyce Nanny and a classmate of Mary's during their school years. She also visited with her brother and his wife, Kermit and Ruby Brown of Georgetown who came for the party.

The Womens Fall Tea was held at Faith Lutheran Church with Michelle Toney acting as emcee and decorations chairperson. Susan Pendergraft and Ronnie Kendrick presented musical numbers. Secret Prayer sisters were revealed and those attending included Loretta Connally, LaVerne Stanhope, Yvonne Swofford, Mary Neinst, Anita Dozier, Meta Kupatt, Eloise Hertel, Barbara Nauert, Isabell Mrazek, Doris Lehmann, Odene Dudensing, Verlene Stegemoeller, Dorothy Toney, Colt Pendergraft, and Pastor and Marie Zell.

Congratulations to the Rule FFA team who won second place

Medicines can pose holiday poisoning threat

Grandma may not know it, but the medication in her purse may pose a serious holiday threat to children.

"Accidental poisonings are the main holiday-related emergency we see," said Dr. Marcus J. Hanfling, director of the pediatric injury center at Baylor College Medicine in Houston.

When visiting relatives, ask them to put all medicines, toxic cleaning supplies and other potential hazards well out of reach of young ones, Hanfling said.

in the Double Mountain FFA Leadership contests held in Anson last Tuesday. They will advance to Area II competition in Big Spring at Howard College on Sat., Nov. 23. Sagerton students participating were Stephanie Stegemoeller and Jennifer Lehmann in Farm Radio and Michelle Stegemoeller and Brian Lehmann in FFA Quiz.

Members of the Methodist Church met on Wednesday for the annual Thanksgiving supper. Those present included Alvin and Ev Ulmer, Delbert and Joyce LeFevre, Peggy Tabor and her son, Jim from Sweetwater, Eunice Guinn, Johnny and Sue Guinn, G.W. and Ophelia LeFevre, Frances Clark, Herbert and Christine Stremmel, Charles and Dorothy Clark, Hazel Letz, Wilma Teichelman, Melvin and Flo New and Pastor Danniell Ramey, Robin and Matthew.

Rule has begun a petition to bring Expanded Local Calling (ELC) to the 997 telephone exchange. Cities included in the ELC area are Abilene, Stamford, Knox City, Munday and Aspermont. The cost to each residential customer will be \$3.50 per line. This will be the cost of the service whether one town or all five towns are added. The vote for ELC must be approved by 70% of 997 exchange subscribers. All customers will be charged for the service. The petition for the Sagerton community has been placed on a table in the narthex of Faith Lutheran Church for interested parties to sign.

QUOTE FOR THE WEEK: "I never repeat gossip...so listen close the first time."
HAPPY THANKSGIVING TO ALL!!!

Haskell County proudly welcomes **Penny Boggs** as the local representative for **Life Investors Insurance Company of America.** Congratulations Penny!



1- 10x13 (Wall Photo) 30 Color Photos 99¢ Deposit \$11.00 Due at Pick up (plus tax) **\$11.99** WE USE KODAK PAPER

1- 8x10
2- 5x7
2- 3x5
16- King Size Wallets
8- Regular Size Wallets

Order your Christmas Cards now. 25 for \$15.99

AT **Heidenheimer's** 419 South 1st, Haskell Sat., Nov. 30 Photo Hours: 9-1; 2-5

Group charge 99¢ per person

During this promotion you will receive **4 FREE 3X5's** with each \$11.99 package purchased.

Shugart's inc. We use **Kodak** PROFESSIONAL FILM & PAPER

Vernon Regional Jr. College
Early Registration
December 4,5 - Vernon
December 5 - Wichita Falls
You can pick up VRJC Spring 1997 schedules at your local library or high school counselor's office or call VRJC at: **(817) 552-6291**

Hospital

Admissions
Betty Martin, Haskell
Georgia Sheppard, Bowie
A.C. Jeter, Haskell
Betty Williams, Munday
Mary Place, Haskell
Ernesto Arvizu, Haskell

Dismissals
Garland Edwards, Lucy Hunt,
Alta Jarred, Wilma Brown

Around Town

Billy and Donna Davis of Krum were recent visitors in the home of Wilbert and Dwanna Klose. Other visitors were Tracy Mathis; Bennie Shelton; Nancy and Bailey Toliver; Fred and Billie Kupatt, Sagerton; John Ben and Elaine Glover, Rochester; and Viva and Gene Turnbow, Stamford.

TOO MANY ACCIDENTS?

DON'T PAY TOO MUCH FOR AUTO INSURANCE

LIABILITY & COLLISION

ALL AGES - CARS - DRIVERS

- FINANCIAL RESPONSIBILITY
- CANCELLED DRIVERS
- NEW DRIVERS
- LIQUOR CONVICTIONS
- TEENAGERS
- TICKETS - ACCIDENTS

Including Unlucky Drivers

WE CAN INSURE YOU COMPUTER QUOTES BY TELEPHONE

CALL & COMPARE

Upshaw & Upshaw Insurance Agency 1-800-992-7900 TOLL FREE 107 E. McHarg Stamford, Texas

You'll Find a HARVEST of VALUES

SAVE ON Coca-Cola REG./DIET/CAFFEINE FREE  \$2.39 6 pack 12 oz cans	SAVE ON 2 Lana's Golden Egg Rolls & Tallsup  \$1.99 COMBO MEAL	
Shurfine SHURFINE YOUNG TENDER Hen Turkeys  \$7.99 12-14 LB. AVERAGE	ALL FLAVORS Doritos Frito Lay Doritos  \$1.79 REG. \$2.19 SIZE	
DECKER Chopped Ham  \$1.59 10 OZ. PKG.	DECKER Cooked Ham  \$1.99 10 OZ. PKG.	ALLSUP'S Rib-B-Q Sandwich  99¢
ALLSUP'S Sausage & Biscuit  79¢	SHURFINE Corn Flakes  \$1.29 12 OZ. PKG.	SUNLIGHT Dish Detergent  \$1.29 22 OZ. PKG.
HAPPY Thanksgiving TO YOU!		NO BEANS Wolf Brand Chili  \$1.89 19 OZ. CAN

You'll find all this and more at your Allsup's store
HASKELL #153 RULE #91

Shurfine Spaghetti Sauce 26.5 oz \$1.69	Shurfine Heavy Duty Aluminum Foll 51 1/2 sq. ft. \$1.69	Shurfine Vegetable Shortening 3 lb. can \$1.99	Shurfine Flour 5 lb. bag \$1.19
--	--	---	--

LOW PRICES, GREAT PRODUCTS 24 HOURS A DAY

ALLSUP'S Always

PRICES EFFECTIVE NOVEMBER 24-NOVEMBER 30, 1996 OFFER GOOD WHILE SUPPLIES LAST