

Mr. Muleshoe ...

By J. M. FORBES

The observant will have noted before now the beauty of the Bailey County courthouse lawn. It's lovelier than ever now that some low hanging limbs have been pruned away from the trees. These huge trees and the grass that seems to be doing better than ever this year form a beauty spot right in the heart of Muleshoe. Of course the courthouse square remains unpaved on two sides; and when this lack is supplied the attractiveness of the county property will be enhanced.

The Muleshoe country is a wonderful agricultural country. That is not, we realize, a statement to raise one out of his chair, or to astonish anyone. But it does need restating now and then so that all and sundry may be reminded and may more fully acknowledge the underlying causes of our swift development and advancement. Recently this writer has been visiting farms or livestock projects, alone or with the county agent and has tried to bring to the attention of all the rich possibilities created by our salutary combination of good climate, good soil, water supplies, and intelligent people.

Also, Travis Barnett of The Journal staff has been out with the camera, recording some of the livestock and crop scenes to be observed everywhere. We hope to do more of this in the future. The local paper, we know, ought to concern itself not only with the business community and its people but with the territory that makes it possible. No paper ever had more to talk about than The Journal.

The territory we strive to serve is richly diversified with its production of livestock, poultry, and various crops. It supports generously a large population and furnishes besides a steady stream of food and fiber to others in the nation. We recognize our inability ever to tell the story adequately, but we'll keep trying.

On a tour to the southwest part of the county Sunday, this writer saw thousands of acres of cotton. It was up to a good stand and it had a healthy, greasy green look. Never, everybody said, was there such prospects of a wonderful cotton crop and seldom was a good money crop so healthy. But it's different now. He covered a path through a portion of the county's good crop land and destroyed that pretty cotton.

Now the outlook is uncertain for many farmers. Of course it can be replanted, but farmers doubt the wisdom of replanting to cotton, so much of the more than 200,000 acres which had been planted to cotton will now go into sorghum grains. There still will be a tremendous acreage to cotton and if anywhere near favorable conditions exist from now until maturing time we still have a world of cotton to harvest this year.

Brooks Grandson Portrait Picked

Another former Muleshoe resident has been honored in a portrait exhibition. The Journal this week is in receipt of the following communication:

Would like to advise you that another one of Muleshoe's former residents have a grandson, whose portrait has been selected to be placed on exhibit in Lamme Galleries in Denver, Colo., starting July 16 through the 20th.

He is the 19-month-old son of Mr. and Mrs. O. A. Dunnahoo, of Roswell, N. M., and grandson of Mr. and Mrs. R. L. Brooks of Lubbock. His mother is the former Bonnie Brooks.

R. L. and Opal Brooks have told a lot of people about their grandson. Now R. L. is wondering how he can arrange for the folks of Muleshoe to see this portrait on exhibit.

ENTER MEDICAL SCHOOL

Walter Seales left Saturday to enter medical school at John Tarleton in Stephenville. He is the son of Mr. and Mrs. Bert Seales. He graduated from the Muleshoe High this year. He will stay with his uncle and aunt, Mr. and Mrs. W. L. Seale while there. He plans to enter Baylor this fall.

LOCAL MARKETS

Cream, lb.	65c
Eggs, doz.	36c
Heavy Hens, lb.	20c
Light Hens, lb.	17c
Hogs, cwt.	20.00
Kafir, cwt.	2.00
Maize, cwt.	2.00
Hegari, cwt.	2.00
Wheat, bu.	2.00

The Muleshoe Journal

DEDICATED TO THE PROGRESS AND DEVELOPMENT OF BAILEY COUNTY AND THE GREAT MULESHOE COUNTRY

Volume 29, Number 24

MULESHOE — County Seat of Bailey County — TEXAS

Thursday, June 7, 1951

Big Roping Here June 17 To Pit Pros. and Non-Pros. Of Southwest

Muleshoe's third annual roping pitting professional ropers against non-professionals, will be unrolled here Sunday afternoon, June 17, in the Muleshoe Roping Arena under auspices of the Muleshoe Roping Club. Professionals who will rope are: Earl Moore, Clovis; Cotton Lee, Ft. Sumner; Buddy Fort, Lovington; Leon Jones, Littlefield.

The non-professionals listed to compete with the above are the following well-known ropers. Gene Lowe, Muleshoe; M. G. Kellar, Earth; Mitz Walling, Fairwell; Billy Teague, Crane, Tex.

In the two ropings held here last year and the year before, each side has won once, so officials are looking for the hottest kind of action from all these ropers for the winning, or sugar contest.

A jackpot roping will immediately follow the above contest and anyone may enter. The action starts at 1:30 p. m.

Jaycees To Cite Farmers

At the first regular meeting of the Muleshoe Junior Chamber of Commerce for the fiscal year of 1951-52, the club voted to honor an outstanding farmer in this area every three months, selecting them on some phase of farming or associated products.

John Humphrey of the Clovis Junior Chamber of Commerce was present to enlist the aid of the Muleshoe Jaycees in organizing a Junior Chamber at Texico and Fairwell.

Members of the Jaycees and the Tennis Club will meet tonight and finish pouring the remainder of the second tennis court at the junior high school building.

The board of directors will meet Monday night at the Cross Roads Cafe.

Work Underway On Building Remodeling

Work projected by the board of trustees, and bonds to pay for which was authorized in a recent school district election already is underway.

Under direction of Johnny Johnson, workmen are tearing out old partitions, ceilings, etc., in the top story of junior high school, which will all be replaced by modern materials.

The board made arrangements with the bank to obtain funds to pay labor while waiting for bonds finally to be approved by the state and obtaining money. Much has to be done and it is desired to have it done before school starts again in September.

Besides the remodeling work on the junior high school, the board will build three more class rooms, equipped with a central heating system, at the grade school. A crowded condition in the lower grades thus will be eliminated without resort to use of the old barracks formerly in use on the campus.

All work is expected to be completed by fall. A bond issue of \$75,000 was authorized by district voters to pay for these improvements.

Copley Sells Interest In Gin

Rufus Gibleath has become the sole owner of the Copley Gin, an old established concern in Muleshoe. He recently bought the interest of A. W. Copley, who has been the gin manager, and before that had acquired the interest of another partner, A. M. Gable.

Mr. Copley has not announced what his future plans are. He and his family operate a 70-acre farm near Muleshoe.

Mrs. Moore Rites Were Held Friday

Funeral services for Mrs. Ollie Texanna Moore, a pioneer resident of this territory, were conducted at the Methodist church here Friday morning, June 1, at the Methodist church, at 10:00 o'clock.

Rev. H. W. Hanks, pastor, officiated. Interment was in Muleshoe cemetery under direction of the Muleshoe Funeral Home. Pallbearers were Fred Determan, Jack Epps, Elmo Stevens, Raymond Roubinek, Edgar Broyles, Harry Engeling, and Charles Gustin.

Mrs. Moore and family moved here in 1925, and farmed northeast of Muleshoe, in the Pleasant Valley community for many years. Her husband, J. R. Moore, passed on in 1947. She is survived by seven children, two brothers and a sister.

Mrs. Moore died May 30, at the home of her son, J. R. Moore, in Muleshoe.

OPS Expert Here Monday

The Far West Texas district of the Office of Price Stabilization, in stepping up its price clinic day program, will send price specialists to more than 40 towns next week.

Lubbock district Price Executive C. J. Taylor said the expanded program is to assist all merchants in the 66-county district in bringing their respective firms into complete voluntary compliance with all the OPS pricing regulations.

W. C. Reynolds will be in Muleshoe next Monday afternoon, June 11, to confer with all types of business men who have questions concerning application of regulations. He is a price specialist in the Industrial Material & Refrigerated Products branch in the Lubbock district office, which includes this county.

He will maintain offices while here in the district court room in the courthouse. Although the OPS representative has specialized in one branch, he will be able to answer most questions concerning all types of business, especially those who sell consumer services. He reminded that consumer services establishments under Ceiling Price Regulation 34, must file their ceiling prices and descriptions of each service with the district Office of Price Stabilization, Broadway Building, 1202 Texas Avenue, Lubbock, Texas not later than June 16.

Manufacturers, too, were reminded that they must file certain information with the Washington Office of Price Stabilization by July 2. Firms covered by Ceiling Price Regulations 22, 30 and 37 must file.

A price specialist from a different branch will be here on the same day of the week during June and July.

Muleshoe Beats Needmore 20-12

The Muleshoe baseball club defeated the Needmore team 20 to 12 at Needmore Sunday in the last game of the first half of the season.

White pitched six innings for Muleshoe, Hicks, two innings, and Clements finished up the game. Pitching for Needmore were Burk and Shafer.

Carroll Howell led the batting with five straight hits and Ford was credited with a double and two triples.

The Mules are tied with Anton for 2nd place. Sunday they will play Tulia here at 3 p. m. Tulia is undefeated in their league.

VISITED IN BIG SPRING
Mr. and Mrs. J. E. McWhorter and children, Jimmy Dale and Jerry Sue, visited in Big Spring last week end with relatives.

Hail Inflicts Heavy Damage On Cotton

Hail and heavy rain Tuesday put a different aspect to the best crop prospects that have obtained in this county in the memory of the oldest residents as thousands of acres of young cotton and many hundreds of acres of wheat were wiped out by hail that in some places fell like chunks of ice as large as a baseball.

The hail, falling in a strip some twenty miles wide, not only wiped out crops but damaged many houses and buildings and even injured livestock.

Men who have lived on the Plains a long period of time said it was the worst hail storm they have ever seen here.

House Badly Damaged
L. L. "Frog" Luman, 7 miles south and 7 west, lost about 400 acres of young cotton and besides had his new home badly damaged. Nail beat screens off windows, beat out the window panes and allowed the rain and dirt to damage walls and furnishings. Mr. Luman said he may be able to save about 100 acres. Because of the direction from which the cloud came, cotton in rows running north and

south was less damaged than that in east and west rows.

Lost 210 Acres Cotton
Buford Hunt, a neighbor of Mr. Luman, lost about 210 acres of cotton.

Gordon Tiller, who lives northwest of Needmore, had a light rain and no hail.

Dr. L. T. Green's farms south and west of the Luman and Hunt neighborhood, had no hail.

Robert Bird of West Camp community, near the school, had his cotton hailed out.

D. E. Beller, 5 miles northwest of Muleshoe, said he had a nice rain, about three-quarters of an inch, but no hail. Similarly, J. E. Mills, northwest of Muleshoe, had a half to three-quarters of an inch of rain but no hail. "I'm out hunting for hail insurance right now," he told The Journal man.

Insurance Not Effective
Speaking of insurance, Mr. Luman, for instance, had applied for hail insurance Tuesday morning before the hail hit that night. A clause in all hail policies reads that it will not be in force for 24 hours, so that he in ef-

fect had no insurance, but would have had in a few more hours.

Had Big Loss
Bert Mathis, who farms both south and west of Muleshoe, lost out in both places. About 320 acres of young cotton was wiped out and he also lost about 60 acres of wheat south of town. It was pretty fair wheat, too, Mr. Mathis told The Journal.

In the same neighborhood, Dr. A. E. Lewis lost about a quarter section of wheat to the hail. He said it was beaten to the ground and laid flat.

However, Alvis White, who operates the Hoyt Morgan farm about 2 miles northwest of Needmore, had a shower but no hail. Muleshoe itself had hail, in a storm that passed over about 6 o'clock and in another which hit about 10:30 or 11:00. The latter storm was the one which did most of the damage here and in the quarter west, south, and southeast of town.

Another farmer whose name the newsman did not get, reported no hail and practically no rain at his place 1 mile south of Baileyboro.

Schusters Hard Hit
H. E. Schuster and son, Jack Schuster, about 8 miles south of Muleshoe on the Morton highway, lost about 4 labors of crops, including wheat and young cotton. The Schuster home was damaged. Hail beat off the screens, broke the windows, and great chunks of ice rolled across the floor. Six windows went out under the terrific weight of the falling ice. Dr. Lewis' place is near the Schusters.

Worst Hail He Has Seen
T. H. Clem, who farms 6 miles south and 4 west, told The Journal man it was the worst hail he has ever seen. Some stones were "as large as baseballs."

Everett Roark told The Journal that his crop was wiped out. Lewis Sanders in the same vicinity, said to have lost 240 acres of cotton.

G. S. Dowell, 9 miles west of town, said damage to cotton on his place likely would not exceed 30 per cent. He said less damage occurred at the Ross Goodwin place and toward Muleshoe than west of there.

Wade Burrus, farming south of Baileyboro, reported no hail fell at his place.

Crops Wiped Out
Alfred Patterson, who operates a diversified farm 6 miles west of Shady Rest, about 8 miles west of Muleshoe, the old C. S. Otto place, said he got two hailings, one around 7 o'clock and another around 11:00 and both were bad. The worst he had ever seen. Mr. Patterson lost 170 acres of cotton, 5 acres of wheat, 10 acres of beans, and 8 acres of watermelons. Water stood all about from the downpour estimated at 2 3/4 inches.

Losses North Of Town
Farmers north of town did not escape crop damage. Near Muleshoe only light showers fell. Delma McCarty, just north of town reporting three quarters of an inch and no hail. But further north damage resulted from the heavy rain covering up seed and young plants and some hail damage is reported. V. H. Bewley, 9 miles north on the Friona highway had his cotton covered up by the downpour.

First Wheat Reaches City
G. T. Taylor brought a load of 1951 wheat to Muleshoe Wednesday, June 6, and so far as can be learned it was the earliest on record for wheat to begin to move here.

Mr. Taylor lives in the Goodland-Stegall area. He brought the load to the Muleshoe Elevator here and Bill Moore, manager, said the grain tested No. 1. He said Mr. Taylor was averaging 13 1/2 bushels to the acre.

Draw Is Up At Muleshoe Today
They could rename Muleshoe today and a suggested new name is "Riverside."

Old Blackwater Draw is full of water and broiling through the southern outskirts of the city. Water from heavy rains to the west and northwest reached the city during the night Wednesday and this morning it was running over the highway in three places. Apparently the amount of water was dwindling and there is no danger of its getting anywhere near a residence.

Johnny Johnson, the observant, long-time resident, says the draw winds through the sand hills and on out through West Camp and into New Mexico. He says many low places or lakes have to be filled up before the waters reach Muleshoe. The draw runs south of the big lake at the west side of Muleshoe, beyond a ridge of sand hills. Waters which are racing past Muleshoe today presumably reach the Brazos eventually.

The citizens turned out in force to see the sight of running water, which has not been duplicated since 1941.

Alfalfa Mill On 24 Hr. Day
It's a 24-hours a day operation now going on in Muleshoe at the plant of the National Alfalfa Milling & Dehydrating Co. Nearly 40 persons are on the payroll at the big mill, which is turning out around 1100 bags of dehydrated and ground alfalfa daily.

Bill Moore had the first field to be ready for the field crews of the mill this year. He said his field had no green bugs to hold back maturity and said his alfalfa will be ready for a second cutting in the next week or two.

A. X. Erickson's alfalfa was cut next and today the mill was grinding away on hay produced on the Gus Tribboth farm.

Onard Upton, manager, said government regulations had held back beginning of operations in the new plant one week, but that they will go on and take alfalfa agreed upon even though it might be a little old. Local people will enjoy a visit to the big mill and watch its busy activities.

Our Honor Roll
The new subscribers to The Journal this week are:
C. R. Black, City
James D. Williams, Ft. Worth, Texas.
Pvt. Kenneth Huff, Ft. Bliss, Texas.
Southwest Press Clipping Bureau, Topeka, Kans.
Those renewing their subscriptions this week to The Journal are:
Wiley Baker, Route 2
H. S. Sanders, City
Claude Sanders, City
Pat Bulloch, City
Harold Weyer, City
Houston Hart, City
Cecil Tate, City
C. C. Griffiths, City
A. P. Lambert, City
Mrs. L. S. Lewis, St. Rt. 2
Clarence Mason, Rt. 1
J. D. Black, Rt. 2
Delma McCarty, Route 1
Mary Clay, Truth or Consequences, N. M.

Sister Visited
Miss Clara Kay Hudson, sister of Mrs. A. J. Gardner returned to her home in Oklahoma City after spending several days here in the home of Mr. and Mrs. A. J. Gardner. Mrs. Gardner had an informal coffee for her Saturday morning.

Guest In Gardner Home
Mrs. Bonnie Isaacs of Amarillo, spent Tuesday evening and Wednesday visiting with Mr. and Mrs. A. J. Gardner.

Shockey Rites Held At Amherst
Funeral services were conducted from the First Baptist Church at Amherst, last Wednesday afternoon at 3 o'clock for Abe Shockey, 82, who passed away at the Green Hospital at Muleshoe, Tuesday, May 29. Rev. J. E. Moore, pastor of the Needmore Baptist Church officiated and burial was in the Amherst cemetery. The Payne Funeral Home were in charge of arrangements.

Deceased was born November 26, 1868 in Illinois. He was retired and formerly lived at Amherst for several years and then moved to Wink. He had lived in Muleshoe about two years.

Survivors include three sons and two daughters. His wife preceded him in death several years ago, when the family lived at Amherst. The sons are C. E. (Bud) Shockey, Muleshoe, V. O. Shockey, Tyler and L. M. Shockey, Monahans. The two daughters are Mrs. Corne McSpadden and Mrs. Ollie Horn both of Muleshoe. One brother, R. V. Shockey of Gilmer and a sister, Mrs. J. W. Bennett of Tyler and 14 grandchildren and 4 great grandchildren also survive.

Old age and survivors insurance is not optional for self-employed persons, John G. Hutton, manager of the Lubbock Social Security office, pointed out this week.

"If you are self-employed and derive as much as \$400 in net profit from your business in any taxable year after Dec. 31, 1950, your Social Security coverage is compulsory by law," Mr. Hutton said.

HERE WEDNESDAY
Mrs. Burret Gollehon and daughter, Linda, of Pecos, Texas, and Mrs. John Greene of Levelland spent last Wednesday visiting here in the home of Mrs. Chet Horsley. The Gollehons formerly lived here.

GUEST IN GARDNER HOME
Mrs. Bonnie Isaacs of Amarillo, spent Tuesday evening and Wednesday visiting with Mr. and Mrs. A. J. Gardner.

Engineering In Agriculture Basic Factor In Progress Of Farming

The integration of engineering and agriculture is a basic factor in the progress, maintenance and economy of farming and ranching in Texas. To carry it on more effectively the work of the agricultural engineering division of the A. & M. College Extension Service was divided into two phases in 1950. W. L. Ulich concentrated on farm machinery and equipment, soil and water conservation, and rural electrification, with a helping hand to a farm safety program. W. S. Allen prior to his recall by the armed forces and later E. C. Brown worked wholly with farm housing and related construction and farm electrification.

The progressive trend toward more complete farm mechanization within the past decade has

added to the teaching responsibility of the engineer-specialist concerned with mechanical equipment. Illustrating the extent of the transition, about 250,000 tractors with allied equipment were in service on Texas farms at the end of 1950.

This array of mechanical resources meant that 85 per cent of the land was plowed and 88 per cent of the small grains were harvested by power equipment. But possession and operation of this machinery posed a problem in maintenance which Ulich sought to solve by demonstrations in welding technique, farm machinery field days and training of personnel to make repairs at home.

Welding Schools Held
The specialist served as instructor at four county welding

schools designed to train farmers to make repairs at home and thereby economize on expense and time. He also assisted county agricultural agents to obtain instructors, equipment and visual aids for 43 similar schools attended by 1,562 adults.

A parallel activity was 15 two day district tractor maintenance clinics for training of an adult and junior 4-H Club leader and the county agricultural agent from each of 170 counties. Upon completion of the course those attending put on similar clinics for 4-H Club boys and adult farmers in 174 counties. An important consequence of the schools was the training of 4,822 4-H Club boys in tractor maintenance along with 1,755 adult farmers. Meanwhile, trained 4-H teams demonstrated before county groups, civic organizations and others upon the proper methods of caring for tractors. Twenty-five of these teams competed in a state contest.

During the year 25,413 blueprints were distributed and 210 county agricultural agents reported 23,480 pieces of equipment, such as self feeders and machinery, were built on the farms from plans furnished by the Extension Service.

In collateral activities, Ulich attended and gave assistance at 12 farm machinery field days and assisted at eight terracing demonstrations in as many counties. More than 227,000 acres of Texas farm land were terraced during the year under the immediate supervision of county agricultural agents.

Rural Electricity
Since more than 80 per cent of the occupied farms in Texas now have central station electric service, the specialist concentrated his work in rural electrification during 1950 mainly upon electric water systems, lighting and heating, particularly the selection of equipment. He assisted in eight county 4-H meetings concerned with farm electrification with more than 2,000 club members enrolled in the program.

The Housing Act of 1949 gave farm housing increased emphasis in 1950. New dwellings were built on 232 Texas farms and 99 families made major repairs on dwellings under the program. The contribution of the Extension agricultural engineer for buildings comprised training the schools for county Extension personnel, schools for farm families and leaders, and visits, advice and working plans for demonstrations. One hundred and twenty training meetings on housing were

held in 52 counties. Meanwhile, a cooperative plan commenced in 1949 for furthering better farm housing was worked out with the state Health Department and Farmers Home Administration in Texas. A Memorandum of Understanding was signed by heads of these agencies for rendering cooperative assistance to farm and ranch families.

Storage Constructed
In addition to new or reconstructed dwellings, county agents report 1,651 grain storage buildings erected in 162 counties and 1,028 dairy barns built in 164 counties during 1950. In both cases plans or information were provided by Extension Service agricultural engineers. Furthermore, dairy husbandmen of the Extension Service were assisted in developing plans for a calf barn, and cooperating with the poultry and poultry marketing specialists on equipment, the engineer for buildings developed a turkey laying nest as well as a poultry feeding pen.

VISIT IN ALBUQUERQUE
Mr. and Mrs. Paul Gardner and June Wagon visited in Albuquerque, in the home of Mr. and Mrs. Bruce Horsley several days of last week. The group went fishing at Blue Lake and reported the fish were biting well.

IN PLAINVIEW SUNDAY
Mr. and Mrs. Woodie Lambert were in Plainview Sunday where they joined her parents, Mr. and Mrs. Jim Arnold of Turkey and other relatives. Their daughter, Judy, returned home with them. Judy has been visiting the past week in the home of her grandparents.

JACK YOUNG HOME
Jack Young, son of Mr. and Mrs. Tye Young, is home from the University of Texas where he is enrolled in the law school.

BILL COVIN HERE
Bill Covin, son of Mr. and Mrs. Herbert Covin is home from the University of Oklahoma, Norman. Bill is a member of the O. U. football squad.

HOME FROM TECH
Bill Gren and Jerry Julian are home from Lubbock where they have been enrolled in Texas Tech.

ATTEND CONVENTION
Mr. and Mrs. Robert King attended a convention of fertilizer dealers held in Dallas this week.

VISITED IN ANSON
Mr. and Mrs. J. G. Heald and Mack visited with Mr. Heald's father in Anson, Texas last week.

Harvest Equipment

NEW MACHINERY

- 1 FARMALL "M"
- 1 FARMALL "SUPER "C"
- 1 REGULAR FARMALL "C" AT REDUCED PRICE
- 2 F. A.-40 GO-DEVILS
- 1 1 1/2 TON TRUCK LI 160
- 1 1 1/2 TON PICK-UP
- 2 PICK-UP TYPE SLEDS
- 10-, 12-, 15-, & 17-ft. KRAUSE ONE WAY PLOWS
- 11- or 13-ft. JEFFROY CHISEL PLOWS
- INTERNATIONAL WHEAT DRILLS
- McCORMICK MOWERS AND RAKES

USED MACHINERY

- 1 USED "M" FARMALL
 - 1 USED "H" FARMALL
 - 1 USED "C" FARMALL
 - 1 McCORMICK SELF-TYING WIRE TYPE BALER
 - 1 USED 6-MONTHS OLD ROLL-OVER PLOW
- This baler guaranteed like a new one. Very little use.

JOHNSON - NIX

PHONE 166

LOCATED ON CLOVIS HIWAY

MULESHOE, TEXAS

ENJOY PLENTY OF HOT WATER
24 HOURS EVERY DAY WITH



Philgas

And it costs only a few cents a day!

● Just turn on the faucet and you get hot water when you need it. An automatic water heater using Philgas operates at least three times faster than electricity. No premiums for extra hot water. No waiting for off-peak periods. No time clock controls with Philgas. Just dial the heat you need and forget it.

Completely automatic heaters for different sizes and prices. Tank type or table top models. And remember... your local Philgas distributor is fully qualified to provide the best in gas systems beyond the mains... efficient installations, prompt and courteous service. See him today!

Philgas is Distributed By



WIEDEBUSH & CHILDERS
Phone 16 Muleshoe

You and Your Neighbor Run America - Yes -

You Are Partners In American Freedom

America has No Place for Permanent Government Controls, borrowed from foreign lands—We Have No Place For Socialized Medicine or Socialization in any Form.

HEALTH INSURANCE IS Your Own Business
Keep it that way — The Voluntary Way is the American Way

For a limited time the Commercial Travelers Casualty Company offers the Citizens of Bailey County an opportunity to enroll in a County-Wide-Voluntary Community Hospital-Medical and Surgical Plan that will take the economic shock out of sickness or accidents.

For a few pennies A DAY you can protect your entire family against financial loss from—Hospital, Medical or Surgical Bills. An Enrollment officer will explain this plan to you—Don't Let Politics Control YOUR HEALTH.

Enrollment Will Extend Through June 20, 1951

DISCUSS YOUR HEALTH INSURANCE WITH ENROLLMENT OFFICER WHEN HE CALLS

We invite all insurance agents to join us in this Campaign—See Mr. W. L. Wilson, Aday Camp, Muleshoe, Texas.

Enrollment Officers for Bailey County—

W. L. Wilson
William Palmer
Mrs. Essie Wilson

Shirley Cardwell
Leroy Henson
Mrs. Louise Cardwell
Mrs. Marcella Henson

Miss Johnnie Stevenson

Sponsored By

Cardwell - Wilson Agency

703 1/2 Broadway

Lubbock, Texas

WE'RE FEATURING...
The Famous Brands
 YOU READ ABOUT..

ADVERTISED IN
LIFE



OPEN UNTIL 8:00
 P. M. ON TUESDAYS

HUNT'S, IN HEAVY SYRUP
Peaches No. 2 1/2 can **27c**

LIBBY'S SOUR or DILL 22 oz. PICKLES 35c	SKINNER'S 14 OZ. PKG. SPAGHETTI ... 23c	CAMPBELL'S NO. 1 can TOMATO SOUP 11c
NO. 1 1/2 BOTTLE WHITE KARO ... 22c	HEINZ BABY Food , 3 for 27c	1 LB. CAN COCOMALT ... 48c
SKINNER'S LGE. BOX RAISIN BRAN ... 17c	SIOUX BEE! 16 OZ. CARTON HONEY CREAM 33c	1000 SHEET ROLL SCOTT TISSUE 12 1/2

Coca Cola 6-bottle carton, ea. **19c**

RICE, Uncle Ben ... 14 oz. box **19c**

SUNSWEEP QT. BOTTLE
PRUNE JUICE ... 35c

DINTY MOORE 24 oz. can
BEEF STEW ... 59c

FRANCO AMERICAN, No. 1 can
SPAGHETTI ... 14c

Eagle Brand Milk, can 29c

FLOUR GOLD MEDAL 10 lb bag **83c**

Pineapple

COLGATE
TOOTH POWDER 50c can ... 39c

GILLETTE BLUE, 10 Blades
RAZOR BLADES 49c

LUSTER CREAM
SHAMPOO \$1 size 69c

PEPSODENT 75c SIZE
TOOTH PASTE ... 49c

MENNEN'S LGE. TUBE
Br'shless SHAVE 39c



Tuesday is
DOUBLE GREEN STAMP DAY
 WE GIVE 2 X GREEN STAMPS

SNOW CROP, 4 OZ. CAN
ORANGE JUICE 3 for 25c

SNOW CROP, 8 OZ. PKG.
PEAS 17c

SNOW CROP, 10 OZ. PKG.
CUT CORN ... 19c

SNOW CROP, 5 OZ. CAN
LEMONADE ... 17c

Sweettreat
 Crushed
 No. 2 can **20c**

SNOW CROP, 12 OZ. CAN
STRAWBERRIES 43c

PIGGLY WIGGLY QUALITY MEATS

CATFISH LOUISIANA FRESH WATER lb. **39c**

SLICED BACON Sweet Clover, lb. **49c**

PERCH FISH ... lb. 39c

BALLARD'S
BISCUITS ... can 14c

PIG'S FEET, jar 39c

FRYERS Full Dressed & Drawn, lb. **52c**

FIRST CUTS
PORK CHOPS ... lb. 55c

ENDS & PIECES
SLICED BACON ... lb. 25c

WHOLE
PICNICS lb. 43c

FRESH FRUITS AND VEGETABLES

CANTALOUPE California No. 1 quality **LB.** **15c**

LETTUCE ... lb. 10c

LEMONS ... lb. 12 1/2c

CALOVOS ... each 10c

TOMATOES California No. 1 ... lb. **23c**

FLORIDA
ORANGES ... lb. 9c

Yellow SQUASH, lb. 7 1/2c

NEW POTATOES, lb. 7 1/2c

PIGGLY WIGGLY



DAVIS & HUMPHRIES

OWNERS & OPERATORS

KELLOGG'S
 SUNSWEEP
 BORDEN'S
 SIOUX BEE
 ARMOUR
 HUNT
 KRAFT
 PIG'S FEET
 IPANA
 ABING

DURKEE'S
 SWISS
 LIBBY'S
 DURKEE'S
 HOPKINSON
 DURKEE'S
 HOPKINSON
 DURKEE'S
 HOPKINSON

Worthy Matron Names Committees

Mrs. Bettie Burkhead, new worthy matron of Muleshoe Chapter, OES, announced her committees at a regular meeting of the chapter held in Masonic Hall Tuesday evening. Mrs. Lola Bray was installed as marshal. Committee members were named as follows: refreshments, Anna Lucy McAdams; sickness and distress, Bertha Johnson; resolutions, Viola Layne; Margaret Collins, Grace Lane; reporter, Elizabeth Harden; auditing, Jim Burkhead, Pat Bulloch, Lorean Thomson; Finance, Billie Mathis, Hattie Ray Jones, Margaret Collins, Grace Lane; decorations, Peggy Childers, Ruby Cox, Louise Mills, Margaret Epps; entertainment, Juanita Roberts, Jo Wood; examining and instructions, Ruth McCarty, Harriett Cummings, J. E. Mills.

Yearbooks will be ready by next meeting, July 3. An invitation was read from Clovis chapter to visit them on Monday evening, June 11. Several indicated they would attend. Cakes were served in the recreation hall at the close of the meeting.

Bride Elect Honored At Tea

Mrs. James Glaze and Mrs. John Branham of Pampa entertained with a tea Tuesday from 4:30 to 5:30 honoring Miss Mary Elizabeth Browning, of Amarillo, bride elect of Ross M. Glaze, Jr., at the home of Mrs. James Glaze.

Mrs. Ross Glaze, Sr., registered the guests as they arrived. White gladiolus formed the center piece on the dining table, laid with an ecru lace tablecloth.

Mrs. Ray Griffiths presided at the punch service.

The hostesses presented Miss Browning with a white carnation corsage and a Cambridge crystal centerpiece ensemble.

Refreshments of punch, mints, nuts, and cookies were served to Mesdames Ray Griffiths, Buddy Blackman, Arnold Morris, Ray Keeling, W. B. Harlan, F. W. Jones, E. W. Evans, Morris Douglass, A. J. Gardner, Lela Barron, Byron Griffiths, Alton Morris, Ross Glaze, Sr., Faust Collier, of Hereford, Miss Gwyneth Bigham, Miss Elizabeth Harden, Mrs. Morris Browning, of Amarillo, the honoree, and the hostesses.

Reports Read And Approved

The Homemakers class of the First Baptist church met in the home of Mrs. Ellen Vaughn Tuesday afternoon in their regular business and social.

The opening prayer was led by Bessie Harlan. The devotional taken from Luke 4:1-22 was brought by Mrs. Vivian Morris.

Secretary and group captains reports were read and approved. We had some very interesting reports, which we are proud of. Mrs. Presta Hale brought us a very interesting talk.

Birdie Paul dismissed the meeting with a prayer. We will meet July 3 in the home of Ellen Spence. There were fifteen members present.

AT CONVENTION

W. Q. Casey, vice-president of the Muleshoe State Bank, attended the annual convention of the Panhandle Bankers Association, held in Amarillo Monday.

AT GRADUATION

Mr. and Mrs. Jesse Osborn attended graduation exercises at A. and M. College when their son-in-law, G. W. Mayben, received his degree. Mr. and Mrs. Mayben are residing in Baton Rouge, La.

TO MANGUM

Mrs. A. M. Carothers, Mrs. Kenneth Burton and children and Mrs. W. W. Smith spent last week in Mangum, Okla., visiting friends.

CHRISTIAN SCIENCE SERVICE

God made all that was mad, and He made it good, declares the Lesson-Sermon entitled "God the Only Cause and Creator" to be read in all Christian Science churches on Sunday, June 10. The Golden Text is from Revelation 15:3, "Great and marvellous are thy works, Lord God Almighty; just and true are thy ways, thou King of saints." Mankind must constantly endeavor to see this good creation, the Lesson-Sermon further asserts. The Psalmist prayed, "Open thou mine eyes, that I may behold wondrous things of thy law" (Psalms 119:18). And Mary Baker Eddy states, "Mortals must look beyond fading, finite forms, if they would gain the true sense of things"

OES Installs New Officers

A public installation was held Thursday evening in the Masonic Hall for the 1951-52 officers of the Muleshoe Order of Eastern Star Chapter No. 792.

Installing officers were: Ruth McCarty, worthy matron; R. J. Klump, worthy patron; Mary Frances Holt, Marshal; Mary DeShazo, Chaplain; Elizabeth Harden, secretary; Inez Kennedy, organist.

Officers installed were: Bettie Burkhead, worthy matron; J. E. Mills, worthy patron; Viola Layne, associate matron; Pat Bulloch, associate patron; Ruby Cox, conductress; Billie Mathis, associate conductress; Hattie Rae Jones, secretary; Louise Mills chaplain; Ruth McCarty, organist; Anna Lucy McAdams, Adah; Bertha Johnson, Ruth; Grace Lane, Martha; Lorean Thomson, Electa; Lou Green, warder; Peggy Childers, sentinel. Officers that were not present will be installed at a later date.

A short program followed the installation service. Anna Lucy McAdams gave a reading "The Last Picture."

Mrs. Alex Wilkins, sang "The Best To You." It was dedicated to the newly installed worthy matron, Mrs. Bettie Burkhead.

Gifts were presented to the outgoing worthy matron, Margaret Collins, by the officers, the past matrons and the chapter. The officers presented the outgoing patron, R. J. Klump with a gift. Gifts were presented to the newly installed matron.

Dresden Painting Being Finished

The Progress Home Demonstration Club met Tuesday, June 5, in the home of Mrs. O. C. Thomson with Mrs. John Thomson as co-hostess.

The meeting was called to order by the president, Mrs. Fern Davis. Roll call was answered with favorite quotations. Council report was given by Mrs. Davis, assisted by Miss McClurkin.

The program was given by Miss McClurkin, giving a demonstration on quick breads. She made orange bread, which was later sampled by the ladies.

A very interesting game was played, which seemed difficult, until the answers were given, then proving a simple game after all.

Refreshments were served to 11 members, four children, two visitors, one new member, Mrs. A. C. Bryant, Mrs. O. C. Thomson and Mrs. D. O. Smith, and Miss McClurkin, the demonstration agent.

The next meeting will be all day, Tuesday, June 19, in the home of Mrs. Fern Davis, with Mrs. J. W. Terrell as co-hostess.

The Dresden painting will be finished in the morning with a feather comforter being made in the afternoon. The program will be by the 4-H club members. Roll call will be teen age tips.

We have several members who we miss very much at our meetings and they are missing a lot of enjoyment, such as the "Unmated Shoes."

Blacks Observe 50th Anniversary

The fiftieth wedding anniversary of Mr. and Mrs. C. M. Black, pioneer residents of the Muleshoe territory, will be celebrated in their home on Sunday, June 17.

Their friends are invited to call between the hours of 2 and 6 p. m. Sons and daughters of the couple are making arrangements for the occasion.

Hospital News

Benny Stancell, son of Mr. and Mrs. Jesse Stancell underwent a tonsillectomy. He has gone home.

Wanda Hall, of Enochs, underwent a tonsillectomy. She has been discharged.

Sammy Simpson, small son of Mr. and Mrs. W. P. Simpson, Maple was in for medical care. He has gone home.

CONGRATULATIONS TO: Mr. and Mrs. Charlie Crawford on the birth of a daughter, Mildred Effie, June 5.

Mr. and Mrs. Hal Phipps on the birth of a daughter, Margaret Elaine, June 4.

Mr. and Mrs. C. M. Martin on the birth of a son, Michael Houston, June 2.

Mr. and Mrs. N. B. Morgan on the birth of a daughter, Melissa, June 2.

Mr. and Mrs. A. J. Stancell on the birth of a son, Wendell Allen, June 1.

ENTERTAINMENT

All day Friday and Saturday there will be music and fun for everyone. We will have a big hunk of cheese (357 pounds to be exact) and you cut off the amount you wish to buy. If you guess the exact amount, it is yours FREE. A Kraft Cheese representative will preside.

Representatives of General Mill will be here to assist and serve you. Miniature loaves of Meads bread will delight the kids. A representative of Meads Bread Company will be present. Folgers Coffee with delicious cookies will be served by the Folgers representative.

Borden Company representatives will be here to assist you.

25 lbs. \$1.99
10 lbs \$1.
5 lbs 52c

GRAND OPENING
FRIDAY & SATURDAY

WELCOME

You are invited to attend our grand opening. There are Savings galore in store for you. Take advantage of our low food prices. Group 4.

GIF

- There will be a drawing at 4 p. m. Friday
- ELECTRIC FAN
 - ELECTRIC TOASTER
 - 5-PIECE SET OF CALIFORNIA POTTERY
 - 7-PIECE ICED TEA SET

- There will be a drawing Saturday afternoon
- STEELBAR BICYCLE
 - AIR KING RADIATOR
 - 20-PIECE SET OF POTTERY
 - 7-PIECE ICED TEA SET
 - 4-PIECE PYREX
 - 4-PIECE CANISTER SET

There are no strings attached—Nothing to be given in the box. You don't have to be a member. A basket of groceries is to be given away at the time of the drawing to receive

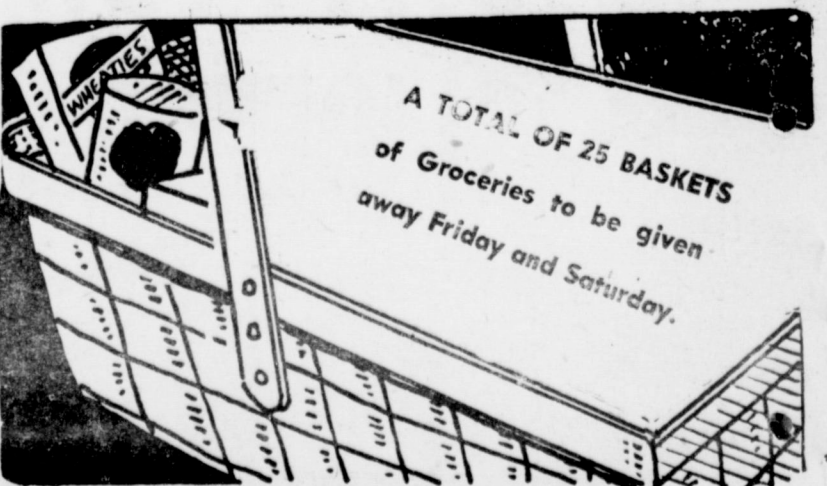

food values
COMPARE THESE PRICES! SAVE MORE HERE!

- 12-OZ. JAR SWIFT'S WITH COASTER LID PEANUT BUTTER.. 19c
- PINT JAR KRAFT MIRACLE WHIP .. 29c
- ASSORTED FLAVORS KOOL AID 6 Pkgs. for 21c
- BOX OF 24 5c CANDY BARS HERSHEY'S box 89c
- BOX OF 20 5c PACKAGES WRIGLEY'S GUM 59c
- TALL CAN BORDEN'S MILK 2 FOR 27c

CASH WAY

"Where Friends Meet and Prices Talk"

Phone 139 or 246 For Free Delivery

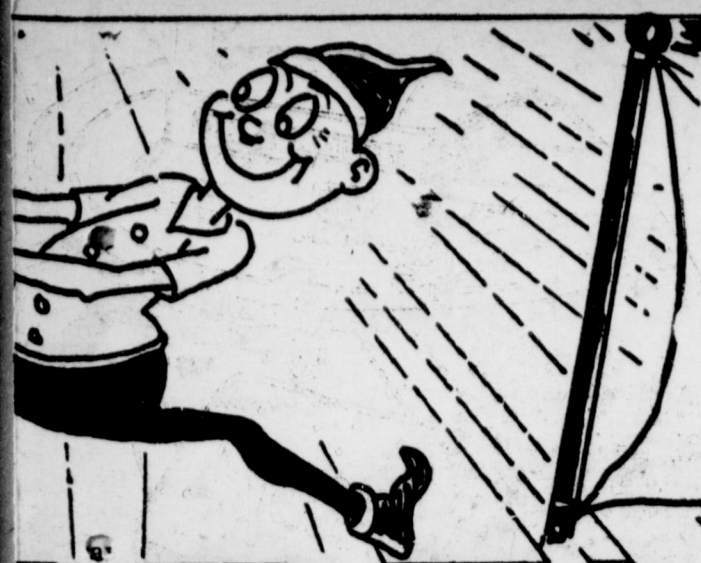

Welcome To Our Big Party —
Starts 7:00 P. M. Friday Morning
Ends Saturday Nite

OPENING FRIDAY JUNE 8 & 9

Opening Friday and Saturday.
For you. Come by and visit us and
prices — the lowest in O. P. S. Price

TS

Every afternoon for these gifts:

STER
GENUINE
LOTTERY
A SET

Every afternoon at 4. p. m. for these gifts:

CYCLE
IO
F CALIFORNIA

EA SET
MIXING BOWL SET
STER SET

ing to buy—just sign a ticket and drop
present to win the above gifts.
Every day each hour. You must be in the store
to win the basket of groceries.



TAKE-IT-EASY-TIME
Features!
Betty Crocker MIXES
BISQUICK .. 50c
PARTY CAKE 38c
Devils Food .. 38c
Ginger Cake 29c

Refreshing
MORNING BREAKFASTS

Wheaties ... 16c
KIX 17c
CHERRIOS .. 17c

NOTE OF APPRECIATION TO OUR MANY CUSTOMERS

Because of your continued faithful patronage, we were able to move into our new modern building, install new fixtures, add more refrigeration, and make our store more pleasant for you to shop in.

Without you none of this would be possible.

Thanks to you from all of us.

Thurman	Jimmy
W. D.	Wesley
John	Ray
Carl	Billy
Jeri Nell	Marie

PAY NO MORE FOR QUALITY MEATS

PRIME BEEF SHORT RIB		
ROAST	lb.	39c
MORRELL'S PRIDE, 1/2 or WHOLE		
HAMS	lb.	59c
NO. 1 DRY SALT		
BACON	lb.	29c

Fruits and Vegetables

CALIFORNIA FRESH		
CARROTS	bunch	9c
CALIFORNIA SUNKIST		
Oranges	lb.	10c
LARGE GOLDEN RIPE		
Bananas	lb.	10c

TIMELY TIPS FROM YOUR H. D. AGENT By Miss Dian McClurkin

ROLLING CHORES

Many routine household jobs can be rolled off to save time, lifting and carrying simply by putting them on wheels or casters. For example, a rolling tray-table may carry meals from the kitchen to the dining table and then to carry out the dishes, may be used in laundry work, housecleaning, food preservation or even some outdoor gardening or painting work.

The tea carts of the twenties went out of fashion because most were two awkward or ornate. But streamlined models have returned in recent years to suit today's informal living and one-level houses. Small tables or stands may easily be converted to such use by installing ball-bearing casters and a comfortable handle. Large wheel casters roll easier than small. If two of the four casters will lock, the table can roll or stand securely, as desired.

The Department of Agriculture's step-saving kitchen includes a "planning disk" which actually is drop-leap table on casters so may double for extra space when needed. When the leaves are raised, it is a 48-inch rolling table, useful for food preservation, setting up salads or desserts when serving a group, a tea cart or meal table for two.

A rolling table in the laundry often is more convenient than a wall counter because it can be located wherever needed—besides the washer for sorting clothes, near the tubs for sprinkling clothes, and besides the ironing board to hold clothes before and after ironing. The clothes basket also needs to be on wheels or casters so that it can roll to and from the clothes lines.

Much housecleaning time and effort are saved if supplies are assembled conveniently on a cart and then rolled from room to room. Cleaning carts used in hotels might offer suggestions to the home carpenter.

PEPPER PROSPECTS

The high price of pepper has stepped up interest in the production of that leading spice here in the Western Hemisphere. Most of the pepper used in the United States in normal times comes from the Far East. Short production there has caused the price to growers to rise from 10 cents a pound in 1946 to more than \$2.60 a pound in 1950.

Some experimental work in pepper growing has been done in Ecuador and Nicaragua, through cooperation of Department of Agriculture scientists. Pepper is the world's most important spice. It accounts for more than a quarter of the total tonnage of all spices imported by the United States. Yet the U. S. is getting less than half its normal supply. The shortage is the result of destruction of the plantations in Indonesia in WW II. Before the war Indonesia was one of the greatest pepper-growing countries in the world. India

Wounded In Korea

As The Journal goes to press, we learn that a Muleshoe boy, Pfc. Vernon H. Thomas, has been wounded in action in Korea. He is a son of Mr. and Mrs. Ira Thomas, who received the message today, but learned no details.

Pfc. Thomas has been serving in the 7th Regiment, 1st Marine Corps Division. The paper will try to get further information for next week's paper.

SIKES MOTOR CO. IS HAY STATION

As a service to alfalfa growers in this area who bale their hay and sell it to truckers, Sikes Motor is offering them a free information center. When their hay is baled, they can contact Sikes Motor Co. and inform as to the amount of hay and where they live and Sikes Motor Co. will refer them to truckers.

VISITED THE MALONES

Mr. and Mrs. I. P. Murphy and daughter, of Carlsbad, N. M., spent two days here with the Dudley Malones this week.

REV. SIDNEY PATRICK RECALLED AS PASTOR

The Church of the Nazarene in Muleshoe gave Rev. Sidney Patrick, the pastor, a call for 3 years. After a week of consideration and many prayers the pastor accepted the call.

Great plans are in store for the church. Rev. Patrick is your pastor if you have none.

FARMER CO. FARM BUREAU PLANS COMMUNITY MEETS

At a meeting of directors of the Farmer County Farm Bureau, held at Lazbuddy school June 3, the following were present:

Bruce Parr, Melvin Sachs, Carl Schlenker, Joe Menefee, Al Ro-mich, Jimmie Seaton, John Seaton, Walter Kaltwasser and Had-ley Reeve.

It was decided to work out a series of community meets with programs based on motion pictures and a short report on Farm Bureau activity. Programs are to start in July.

The president, Mr. Parr, appointed directors Kaltwasser and Jones to select films for these meetings.

It was decided to join other Texas counties which will make county awards to leading 4-H and FFA boys who will compete statewide for Farm Bureau scholarships.

ranked second with French Indo-China, Sarawak, Siam, Madagascar and Ceylon next in order.

Familiar as pepper in on the kitchen shelf and dinner table, many people know little about where and how it grows or even the difference between black and white pepper. Black pepper is the dried fruit of the tropical pepper vine. The berries are picked while still green and dried in the sun. White pepper is the seed of the berries left to ripen on the vine. To produce it, the ripe berries are fermented, then washed to remove skin and pulp, and finally spread on mats to sun-dry. Pepper vines often are trained to grow on such tropical trees as kapok which give them support as well as shade.

Prepare Now for a NON-STOP HARVEST



Order Parts and Repairs Early

Your All-Crop harvester should have a thorough check-up before harvest. Examine drapers, concaves, cylinder bars, V-belts, sickle, etc. Only Allis-Chalmers parts are recommended. This year especially, it is wise to order new parts as early as possible.

Older machines should have a complete 24-point check-up in our shop. It's easy to overlook the things you can't see . . . until they cause trouble. Our mechanics have special training in All-Crop harvester service. They can locate worn or broken parts and fix them at lowest cost to you.

All-Crop is an Allis-Chalmers trademark.

Enjoy the NATIONAL
FARM AND HOME
HOUR—NBC—Every
Saturday.

ALLIS-CHALMERS
SALES AND SERVICE

Muleshoe Imp. & Supply Co.
"Your Allis-Chalmers Dealer"

GROCERY & MARKET

MULESHOE, TEXAS

THIS IS JUST A FEW OF
THE MANY SPECIALS YOU
WILL FIND IN OUR NEW
AND MODERN SUPER MAR-
KET FRIDAY AND SATUR-
DAY.

**NOTICE OF SALE
OF REAL ESTATE**

THE STATE OF TEXAS;
COUNTY OF BAILEY;

NOTICE IS HEREBY GIVEN that by virtue of a certain order issued by the Honorable Commissioner's Court, of Bailey County, Texas, on the 14th day of May A. D. 1951, entered on its minutes in Volume 3, pages 309 & 310, appointing Connie D. Gup-ton, Commissioner, to sell and dispose of the following real estate, to wit: "Beginning at the Southwest Corner of Section Number 138, Block "A", M. B. & B Survey, Bailey County, Texas; Thence South 3218 varas to a point set for a corner in the West line of Block "B"; Thence West 34.8 varas to a point set in the line of New Mexico and Texas Boundary line; Thence North 3218 varas and along the Boundary line of Texas and New Mexico to a point set for a corner; Thence East 68.5 varas to the place of beginning, and containing 28.9 acres of land. From said conveyance Bailey County, Texas, is reserving an undivided one-half (1/2) of the Oil, Gas and other minerals rights, in, on or under said real estate, or that may be produced therefrom; and that an easement of 20 feet on the West side of this tract of land, is reserved for road purposes. Said land being in Bailey County, Texas.

THEREFORE NOTICE IS HEREBY GIVEN that on the first Tuesday in August 1951, the same being the 7th day of August, 1951, at the Courthouse door of Bailey County, in the City of Muleshoe, Texas, between the hours of 10 A. M. and 4 P. M., by virtue of said order, I will for and in behalf of said Bailey County, Texas, sell said above described real estate at public auction for cash, to the highest bidder, in accordance with said order.

And in compliance with law, I give this notice by publication, in the English language once a week for four consecutive weeks preceding said day of sale, in the Muleshoe Journal, a newspaper published in Bailey County, Texas.

Witness my hand, this the 4th day of June A. D. 1951.
Connie D. Gup-ton, Commissioner: 24-4tc.

HOME FROM UNIVERSITY

Joyce Blackburn, daughter of Mr. and Mrs. Horace Blackburn of Muleshoe is home from Austin, where she attended the University of Texas the last semester.

Johnson & Nix Announces New Farmall Super C, Improved 17 Ways

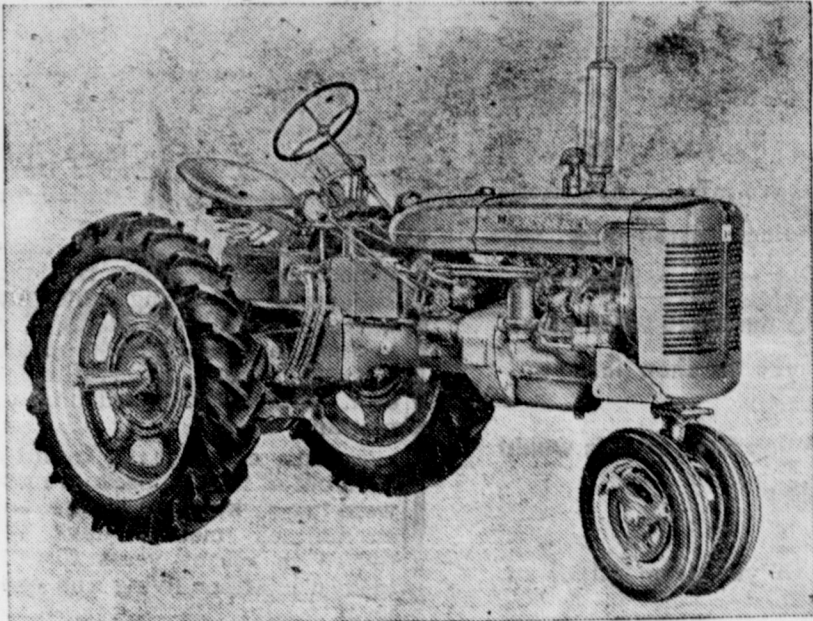

A new McCormick Farmall Super C tractor, with 17 major improvements, is International Harvester's latest addition to its line of five Farmalls. This new two-row, two-plow tractor, according to the manufacturer, puts into the hands of the operator "more power, more pep, more pull." IH dealers

are now displaying and demonstrating this new tractor. A full line of direct-connected and mounted McCormick machines are available for use with the Farmall Super C. Each machine is raised, lowered and adjusted for exact working depth by positive Farm-all Touch-Control.

ments include two bottom mold-board plows, two furrow disk plow, four disk harrow plow, two row cotton and corn listers, and mow-er.

Forward mounted equipment includes a middlebuster, two row checkrow corn planter, two row runner type planter for cotton, corn, peanuts and beans, six row vegetable planter, two row cotton and corn cultivator, and six row cultivator.

Other equipment available: a rear mounted six row vegetable planter, and a four row beat cultivator with front and rear sections.

Mr. Johnson urges all farmers in this community to see the new Farmall Super C now on display, and to ask for an on the farm demonstration. Johnson & Nix handles the full line of McCormick farm equipment in this area.

Some of these 17 superior features, according to Mr. Johnson, are the larger bore valve in head engine that provides 12 per cent more power on every stroke and delivers an abundance of smooth power over the entire load range; battery ignition starting; big-diameter, high leverage wheel that steers easily with finger-touch response; new self energizing double disk brakes that insure positive pin point turning; new upholstered shock absorbing seat for all day riding comfort; strengthened chassis from front to rear; and weight matched to power for high traction pull.

Like all the other Farmall tractors—the Cub, Super A, H, and M—the new Super C has a full line of matched, quick change McCormick equipment designed especially to use with it. This includes direct connected, forward mounted and trailing equipment.

The direct connected imple-

ments include two bottom mold-board plows, two furrow disk plow, four disk harrow plow, two row cotton and corn listers, and mow-er.

Forward mounted equipment includes a middlebuster, two row checkrow corn planter, two row runner type planter for cotton, corn, peanuts and beans, six row vegetable planter, two row cotton and corn cultivator, and six row cultivator.

Other equipment available: a rear mounted six row vegetable planter, and a four row beat cultivator with front and rear sections.

Booth Finishes Air Force School

SCOTT AIR FORCE BASE, ILL.—Private First Class James W. Booth graduated this week from one of the Air Force Communication schools here, it was announced today by Colonel George W. Pardy, base commander.

Headquarters of the gigantic Air Training Command and home of the world's largest communications school, Scott Air Force Base has trained Pfc. Booth and thousands of other officers and airmen in the installation and maintenance of electronic equipment used in today's global Air Force.

Pfc. Booth, son of Mr. and Mrs. Bryan W. Booth, Route 2, Muleshoe, Texas, a graduate of Muleshoe High School, enlisted in the Air Force August 25, 1950 and prior to attending Radio Mechanic school at Scott Air Force Base, Illinois he received basic training at Lackland AFB, Texas.

COPLEY'S PLAN VACATION TRIP TO VIRGINIA

Mr. and Mrs. A. W. Copley and children, Don Lavon, and Doris Jean are to leave this week for a trip to Virginia, Washington, D. C., and other eastern points. At Quantico, Va., they will visit with the family of Major Roy Elrod of the Marine Corps who soon will be transferred to Camp Pendleton, Oceanside, Calif. Mrs. Copley and Mrs. Elrod are sisters. A brother of Mrs. Copley lives in Virginia and Mr. Copley's mother lives at Richmond, Va.

They plan sightseeing trips in the region. Returning to Texas they plan to attend the state 4-H Girls dress revue at A. & M. later this month and to visit more relatives at Elgin, Texas.

TECH VICE-PRESIDENT TO ADDRESS ROTARY CLUB

Dr. J. N. Jones, vice-president of Texas Technological College, Lubbock, has accepted an invitation to be the principal speaker at the ladies night banquet of the Rotary Club of Muleshoe. President Ray Keeling has announced.

Master of ceremonies will be J. Ben Cole, of Lubbock, member of the Rotary Club of Lubbock, which sponsored the Muleshoe club.

Other details of the program will be announced later, Keeling said. The banquet will be served in Fellowship Hall by ladies of the Methodist church the evening of June 26.

FARMERS...

NOW IS THE TIME TO BUY YOUR

DUAL TRACTOR TIRES

SAVE TIME
PROTECT YOUR CROPS

AIR CONDITIONING SERVICE

We install complete air conditioning systems.
Let us check your needs.

REPAIRS ON ALL AIR CONDITIONERS

JOHNSON - POOL

TIRE AND APPLIANCE

Muleshoe, Texas

Phone 231



B.F. Goodrich

FIRST IN RUBBER

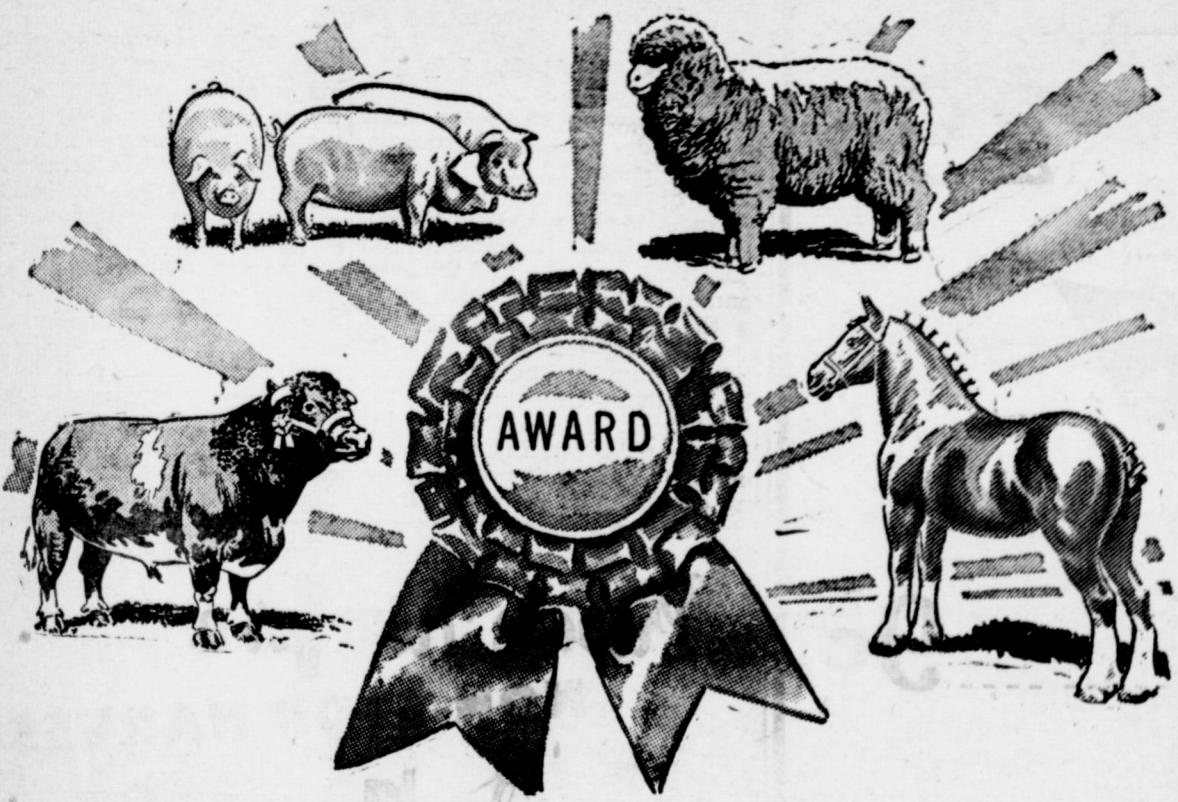

QUALITY FEED AT A LOWER COST TO YOU

MANUFACTURED RIGHT HERE IN MULESHOE

We have the Feed you Need For All Livestock and Poultry, Carefully balanced and enriched with vitamins and minerals — all at a lower cost to you.

CUSTOM MIXING

If you are feeding a special formula, we can grind and mix it for you promptly and economically.

JOHN'S CUSTOM MILL

PHONE 124-W

LOCATED ON LUBBOCK HIWAY

MULESHOE, TEXAS



THIRD ANNUAL

ROPING

Professionals Vs. Non-Professionals

SUNDAY, JUNE 17

1:30 P. M.

Each side has won once. This event should prove a hot contest to decide the winner. Each will rope four calves.

PROFESSIONAL

- EARL MOORE
CLOVIS, N. M.
- COTTON LEE
FT. SUMNER, N. M.
- BUDDY FORT
LOVINGTON, N. M.
- LEON JONES
LITTLEFIELD, TEXAS

NON-PROFESSIONAL

- GENE LOWE
MULESHOE, TEXAS
- M. G. KELLAR
EARTH, TEXAS
- MITZY WALLING
FARWELL, TEXAS
- BILLY TEAGUE
CRANE, TEXAS

Jackpot Roping To Follow

OPEN TO ALL

Muleshoe Roping Arena

Adm.: Adults \$1 — Children 50c

Muleshoe, Texas

Insecticides Are Dangerous

The battle with bugs is now underway. As the fight becomes more intense, there often develops a tendency among the human fighters to become careless. Any relaxation of proper handling and methods of application of many of the commonly used insecticides can result in injury or even death, say the Extension entomologists of Texas A. & M. College, to the careless handler.

They point out that insecticides kept in the house should be stored only in a closed metal container. When insecticides that are classed as dangerous are being mixed or applied, the handler is urged to wear a respirator and avoid dust drift or spray mist. The clothing worn when dangerous materials are being handled should be removed and washed before being worn again.

Consult A Doctor

They advise anyone to consult a doctor immediately if any degree of illness is noted during or after applying one of the dangerous type insecticides. All fruits and vegetables that have been treated with insect poisons should be washed thoroughly before they are eaten. Applications of organic insecticides such as DDT should not be made within two weeks of harvest.

Materials that are highly flammable should not be stored in places where there is a fire hazard. When sprays are used in the house or barn, the specialists caution against getting any of the material in dishes, utensils and drinking or feeding troughs. Insecticides stored in barns or other farm buildings should always be clearly labeled poison.

The specialists suggest that you check with your local county extension agent regarding the toxicity of any particular insecticide.

Motor Tours For 4-H Members

COLLEGE STATION, June 5. —Motor tours of the Texas A. & M. College campus are planned for 4-H Club members who will be on the campus Monday June 25 to take part in the state 4-H elimination programs. Each tour is expected to take about one hour.

These tours will give the boys and girls an opportunity to see the campus and provide them with something to do either before or after they are competing in the contests, said Mrs. Eloise T. Johnson, chairman of the State 4-H Roundup planning committee.

Individual and group tours have been encouraged in past years, but the large area that A. & M. College covers and the usual hot weather during the

FURNITURE FASHIONS by Frances Ainsworth

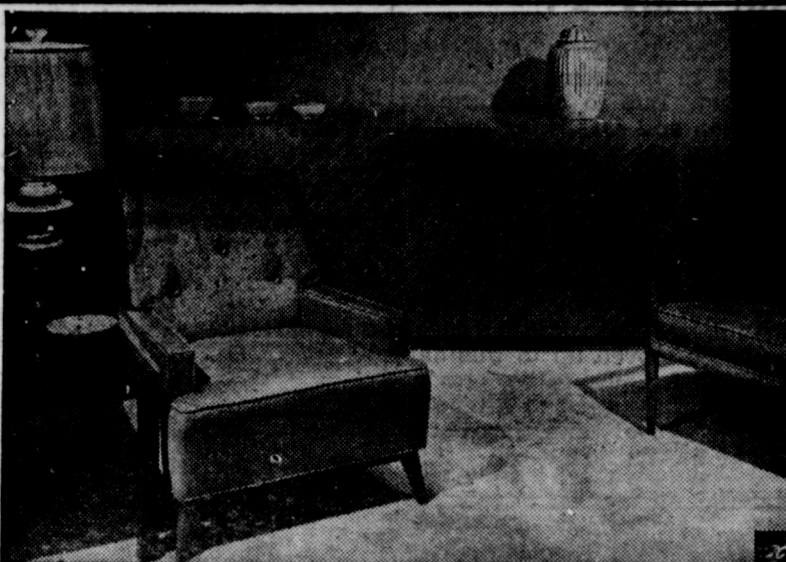

GRAND RAPIDS, MICHIGAN: — A covered jar and bowls made in Japan and a lamp with an old Chinese pewter urn for a base are among the Oriental works of art used by Vail J. Kasper, of Robert J. Kasper, San Francisco, in a living room done "in the California Modern manner". Furniture is from the Widdicombs Furniture Co. This is one of 14 rooms executed by members of the American Institute of Decorators in collaboration with Grand Rapids furniture manufacturers, which are now on display at the Grand Rapids Furniture Museum.

Roundup have made walking tours unsatisfactory.

In addition to the tours, recreation activities for 4-H members will be conducted all day Monday at the Grove, an outdoor recreation center at A. & M. Athletic games, musical games and other activities are planned.

A 4-H party will be held at the Grove Monday evening for all contestants and other 4-H members who arrive on the campus Monday to participate in the State 4-H Roundup scheduled for the following two days.

SPLAWN HERE TUESDAY

Woodie Splawn, former Muleshoe man now farming near Whiteface, was greeting old friends here Tuesday. He came over to attend the Karl Lovelady sale. Splawn said he had 225 acres of cotton up to a good stand and said he wouldn't mind seeing a nice light shower fall.

HOME FROM ENMU

Wanda Kimbrough and Joy Snyder, are home for the summer from Portales, where they have been attending Eastern New Mexico University.

SINGLE-COLORS
make rooms doubly attractive!
Just Buy and Apply PATTERSON-SARGENT

FLATLUX
THE MADE-WITH-OIL ONE-COAT PAINT
on your walls
plus-

SATIN LUX
THE QUALITY SEMI-GLOSS ENAMEL
on your woodwork
IT'S SIMPLE... BEAUTIFUL AND SO ECONOMICAL!
For a high gloss finish on woodwork, just ask for BPS Gloss-Lux. It's perfectly color-matched to Flatlux!
NOW... MORE THAN EVER... USE A PROVED PAINT!

HEATHINGTON LBR. CO.
Phone 297-J Muleshoe, Texas

COBB'S



Don't Forget Dad!



Father's Day June 17th

Show POP that he's mighty POPular with his family! Remember, that a little gift goes a long ways in expressing your appreciation of all he does for you! Check this partial list of things that most fathers fancy... then come and choose the special one to make YOUR POP feel happy and proud!

Give him... A STETSON HAT CERTIFICATE

POP PREFERS INTER WOVEN SOCKS



See this Fine Selection
55c to \$1.00

All his Favorite patterns and colors in Nylons and Lises

Give Him — ARROW SHIRTS
STRIPES and SOLID COLORS
\$3.95 up



Come take your pick for Dad Remember everyone of these shirts are tailored to ARROW'S famous standard of quality — has ARROW'S perfect fitting collar.

He Can't Have Too Many

TIES

WIMBLEY and ARROWS
1.50 — 2.00 — 2.50

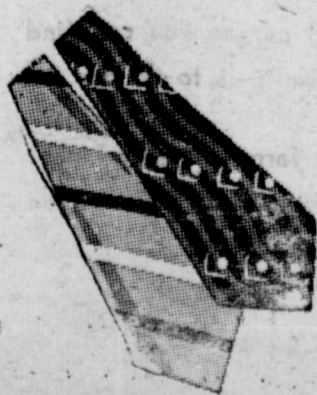

Give him a dramatic note at the neckline... to play up his personality, featuring his Favorite Color.

Suits that are tops with Pop

Remember DAD with a distinctive tropical worsted Curlee suit.



1 PAIR PANTS \$49.50
2 PAIR PANTS \$65.00

PICK A SPORT SHIRT

For his casual comfort

\$3.95

Cool mesh cottons with short sleeves, open collars. In white and colors.



HE LIKES SPORT SHOES

They're Right in Style
FREEMAN
\$15.95

SMART WITH COOL NYLON MESH.
Tan and Brown



You'll Be Proud of your new **Broyhill SPRAYER**

MODEL 5-B 6-ROW COTTON SPRAYER

Sturdy Construction. Simple, Trouble-Free Operation. Versatile.

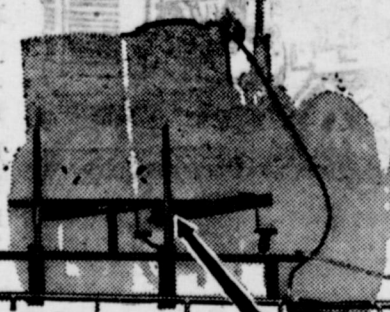

Low Cost. All Around High Quality. Improved Design.

Features of this "MOST FOR YOUR MONEY" SPRAYER

- Heavy sprayer frame accommodates two 55-gallon drums
- Heavy duty, one-inch gear pump requires no greasing
- High quality hinge joint allows booms to swing forward, backward, or up
- High quality, low gallonage nozzles
- Boom height easily adjustable
- Accurate pressure adjustment
- Fits most all tractor models
- Adequate straining system
- Built to last many years
- Chemical resistant hose
- Non-corrosive booms
- Easily assembled

TRAILER-MODELS ALSO AVAILABLE

HIGH QUALITY SPRAYER PARTS Available Here

- Pumps
- Nozzles
- Hose
- Strainers
- Pressure Gauges
- Valves
- Drop Extensions
- By-Pass Regulators

FRY & COX BROS.

PHONE 35

MULESHOE, TEXAS

USE THE CLASSIFIED FOR RESULTS

CLASSIFIED AD RATES

The minimum for any classified ad is 35c; 2 1/2 cents per word for one insertion; 1 1/2 cents per word for additional insertions. All classified advertising is strictly cash in advance.

THE MULESHOE JOURNAL, Thursday, June 7, 1951

FOR SALE—

FOR SALE—Five room and bath. 901 West 5th, phone 198-J. 28-tfc

NEW FARM WAGONS FOR SALE at a special price. Good for cotton trailers, fertilizer trailers, butane, etc. See these at CONSUMERS FUEL & SUPPLY. 14-tfc

FOR SALE OR TRADE—4-Unit Apartment House, across street from hospital. S. E. Goucher. 15-tfc

FOR SALE

● 160 acres, nice new improvements. All modern. Good well, lays good. Priced too cheap.
● 320 acres, lays perfect. On pavement, school bus, mail route. Priced to sell. Some other good farms. If you have a farm to sell, would like to have a listing on it. Same 'old place' on Sudan Highway.

EMETTE CROSS

FOR SALE—M M hay baler. Take in hay or money—Alfred Patterson, 6 mi. west of Shady Rest on old C. S. Otto place. 24-1tp.

FOR SALE—Northern Star cotton seed. See Murlin Roberts, Morton, Texas. East side of city limits, Phone 5051. 24-1tc.

SPECIAL PRICES

On all Radiators, International Farmall Corez \$25 exchange. STOVALL-BOOHER Radiator Sales & Service Plainview, Texas. 13-tfc

FOR SALE—Registered Berkshire gilt. Ready to breed, \$60.00. Muleshoe F. F. A., See G. S. Dowell, 1607 Ave. E. 24-1tc.

FARMS AND HOMES

FOR SALE

● 80 A. good land, good well, some imp., \$13,000.
● 80 A. good well, imp., close in, cheap at \$32,000.
● Some well located small places, worth the money.
● 10 A. on pavement, best of land, priced to sell.
Any kind of city property. See us before you buy.
C. L. "HAPPY" DYER
C. E. BISCOE
Phone 13 Muleshoe, Texas

TO SETTLE AN ESTATE

80 A. FARM—Near Bovina, fair improvements: R. F. A., school bus and mail route. About half the land in cultivation, balance extra good grass. Possession August 1, and believe it or not at only \$65 per acre. This will make somebody a good home.

O. W. Rhinehart
BOVINA, TEXAS 24-tfc.

FARMS FOR SALE

● 80 acres on pavement, \$13,000.
● 80 acres, 3 bedroom house, \$24,000.
● 190 acres, modern home on pavement, new irrigation well, \$40,000.
● 160 acres, good irrigation well, good red land, \$185 per acre.

CITY PROPERTY

● 3 Bedroom home on corner lot, a real home for someone.
● 4 rooms and bath, nice home, priced at \$4,750.
● 2 story home well located, large lot, 2 car garage.
● 2 houses on 100x140 ft. lot, well located, will sell both or separate.

EDDIE LANE

Real Estate
West of Western Drug Store
Phone 306 or 24-W

FOR SALE

130 gal. capacity air compressor, 3/4 h. p. motor . . . \$150.00

1 new radio for 1936 Ford truck or pickup . . . \$25.00.

1 doodlebug scooter in good shape . . . \$50.00.

Homer Millsap
—AT—
SIKES MOTOR

24-tfc.

FOR SALE—

FOR SALE—24x26 old house to be torn down and moved with some plumbing and wiring. If you need some lamps, windows, or doors. See this for 450.00. These houses are on corner of Ave. B and West 2nd. See T. F. West. 24-1tc.

WE ARE STILL SELLING THAT GOOD VAN HORN LAND



Yes, we are still showing and selling that good Van Horn land. Several of your neighbors have bought down there. This is cotton country, but you can grow anything.

Van Horn has a good climate, plenty cheap labor, and fine neighbors. The land is cheap and you can afford to own it. Let us tell you about it.

P. S.: We MIGHT like something here you would like to look at. Come to see us.

DAVE AYLESWORTH
See me at my home—Muleshoe Nursery, Muleshoe, Texas.

FOR SALE to move—1 modern 4 room house, with plenty of built-ins. Priced for quick sale at \$1650.00. 1-2-3-4 divided into two 12x24 apartments with separate baths. Priced for quick sale to be moved \$2000.00. F. West. 24-tfc.

FRYERS FOR SALE—Clarence Mason, Rt. 1, Muleshoe, Texas. 23-2tp.

FOR SALE—Registered Pekinese Pups, 2 mi. on Clovis highway, 7 mi. west, 1/2 mi. north. Mrs. Cecil Evenson. 23-2tp.

The Journal has typewriters for all typewriters.

FOR SALE—Used Sewing Machines. Good shape mechanically. Priced to sell. Dyer Hardware and Furniture, Muleshoe, Texas. 23-4tc.

FOR SALE—Two lots, one corner and one inside home. See Alton Turrentine at the Cross Roads Cafe. 17-tfc

FOR SALE: Registered milking Shorthorns, cows, heifers, and bulls, 7 mi. north and 3 mi. east of Muleshoe, F. L. Warner. 22-3tp.

FOR SALE—Hampshire bred sows and gilts. John Gammon, across from airport, Muleshoe. 22-3tp.

FOR SALE—Fryers, Austr White. Mrs. John Gammon, across from airport, Muleshoe. 22-3tp.

FOR SALE—4-row lister, on rubber, \$150. 9 mi. east of Rogers, N. M. D. B. Musick. 22-3tp.

FOR SALE: Used gas ranges, heaters, and refrigerators. Priced to sell. Muleshoe Liquefied Gas Co. 49-tfc.

FOR SALE—One five-room house and one three-room house on paved street near school. Immediate possession. 1209 West Fifth St. Phone 51. D. L. Morrison. 22-tfc.

FOR SALE—Good Hegari bundles. 3 mi. south, 2 1/2 east of Lazbuddy. Gordon Duncan. 22-3tp.

FOR SALE—

FOR SALE—1936 Ford. Fair condition. See Bobby Pittman at the Journal office.

FARMS AND HOMES

FOR SALE

● 160 Acres, on paved highway, 5 room house and bath, good barns, irrigation well 10 in. pump, some alfalfa and permanent pasture. A good buy.
● 80 Acres, good irrigation well, 4 miles out. Some Johnson Grass, at \$18,000.
● 80 Acres, 5 room modern home, lots of good barns. New double garage. 4 miles out, \$25,000.
● 40 Acres, 3 room house, some barns, on highway. 20 acres of wheat, all the rest ready to plant at \$7,500.

We need more listings. If you want to sell give us a chance.

HANOVER & DAY

REAL ESTATE

On Morton Highway Just North Of Courthouse

ATHLETES FOOT GERM

HOW TO KILL IT IN ONE HOUR

IF NOT PLEASED, your 40c back from any druggist. T-4-L is specially made for HIGH CONCENTRATION. Undiluted alcohol base gives great PENETRATING power. Kills IMBEDDED germs on contact. Now at WESTERN DRUG. 24-4tc.

WANTED—

WANTED—Used piano. Call 907F3 or write Rev. Carol M. Jones, Rt. 2, Muleshoe. 23-2tc.

I HAVE BEEN selling Rawleigh Products here for four years. I am looking for an industrious man of good reputation and character to operate a similar business in Bailey County. Write or see R. E. Wright, Littlefield, Texas or Rawleigh's, Dept. TFX-270-JLK, Memphis, Tenn. 24-4tp.

YOUR BEST HOG MARKET IS AT CLOVIS
CLOVIS HOG CO.
Phone 6122 Box 287
Clovis, N. M.

WANTED—Beauty operator at once. Opportunity above average for capable operator. Dortha week's Beauty Salon. Morton, Texas, Phone 3601. 24-4tc.

FOR RENT—

FOR RENT Local work unit Blackwater Valley Soil Conservation Equipment:
—5 land planes or levelers.
—3 small seed drills.
—1 manure spreader.

HIGH SCHOOL VOCATIONAL AGRICULTURE DEPT.
See G. S. Dowell, 1607 Ave. E., Muleshoe, or Edward White. 24-tfc.

FOR RENT—2 room furnished house. Bills Paid. \$40 month. Homer Millsap, Phone 279-W. 24-tfc.

FOR RENT—Three rooms with bath apartment; unfurnished. See Pauline Griffin, Pool Insurance Agency. 24-1tc.

FOR RENT—Furnished apartment, private bath. Phone 8. Mrs. Faulkner. 16-tfc

FOR RENT—Unfurnished house and one and two room furnished apartments. J. O. Aday, second door west of Pop's Cafe. 14-tfc

FOR RENT—3-room with bath furnished apartment. Will be vacant May 20. Phone 39-J or see Mrs. Jack Lenderson. 19-tfc

FOR RENT—2 bedroom house, \$35. S. E. Goucher, Ph. 312 W. 20-tfc

FOR RENT—Bedroom, outside entrance. See Mrs. E. R. Wright, 1201 E 5th. 24-1tp.

FOR RENT—Apartment, 3 rooms and bath, furnished, with bills paid. Call 56, or inquire at Davis Lenderson. 22-2tc.

WE BUY Old brass, copper, radiators, scrap iron, batteries, etc. JOHN'S CUSTOM MILL. Phone 124-W.

3 HOUSES FOR RENT
2 four room and one 3-room.
EDDIE LANE
Real Estate

FOR RENT—3-three room apartments and 4-room house. Bill St. Clair. 24-1tc.

FOR RENT—1 4-room modern house; two furnished apts. See Nellie Dean, 601 Main. 24-2tp.

FOR RENT—6 room and bath unfurnished house and three rooms and bath furnished or unfurnished. Five rooms and bath furnished or unfurnished. 807 S. Main. Mrs. Clara True-lock or see Mrs. S. D. Clements. 24-1tp.

WANTED—Bookkeeping work. Mrs. G. C. Kennedy, 611 East Ave. C. 24-1tp

FOR SALE—Pigs, 80c each. Also Poland China pigs. Milford Cooper, 1 blk. West of Drive-In Theater, 1/2 mi. north Muleshoe. 24-2tp

LOST AND FOUND

FOUND—Pekinese dog. Owner identify. Houston Hart, Muleshoe. 24-1tc.

It's a paying proposition to handle all insecticides carefully. Don't take chances! Follow the recommendations of the manufacturer in handling, mixing, applying and loading the "bug-killing" materials on the farm.

It's time to set the flowers that you'll want for late summer blooms.

The State 4-H Roundup and Extension Conference will be held at A. & M. College the week of June 25-29.

ATTENTION

Alfalfa Farmers

If you bale your hay and want to sell it to truckers, leave your name and address and the amount of hay you have to sell at Sikes Motor Co., and we will put you in contact with the truckers who are buying hay.

No charge to you for this service.

Sikes Motor Co.

MULESHOE, TEXAS

NEW MERCURYS FOR SALE

If you are thinking of buying a new Mercury or ANY TYPE of new car, visit SIKES MOTOR COMPANY and let them demonstrate one of these new 1951 Mercurys. We can save you from \$200 to \$400 BELOW DEALER'S PRICE on any new Mercury, and we will get you the type of car you want, any color, and either overdrive, Merc-o-matic, or standard drive.

We will also give you a good trade-in on your present car as you can find anywhere. Low overhead and a desire to please you permits us to do this.

We can finance our cars on either a monthly plan or a farmers type of payment. If you want to trade and save a lot of money, here's the place to do it.

We give Frontier Stamps with every trade.

SIKES MOTOR CO.

PHONE 53 MULESHOE, TEXAS

Enochs H. D. Club Met May 24

The Enoch's H. D. Club met May 24 in the home of Mrs. M. J. Gibson. Due to busy farming operation and cars being used in the fields, there were only nine members present. This meeting was more of a visit than business as no officers, except the secretary were present.

Next meeting will be June 7 with Mrs. L. J. Jones, Miss McClurkin has asked for the meeting to be moved up to this date in order for her to be present. Members are urged to attend as there is a goodly amount of business to be transacted.

USED CARS

WE ARE ABOUT SOLD OUT OF CARS AT THE PRESENT TIME, BUT WILL HAVE SOME MORE GOOD CLEAN CARS IN NEXT WEEK.

Brand New '51 MERCURYS
New 1951 Mercurys at \$200 to \$400 below dealer's price.

'49 STUDEBAKER Convertible
Extra nice and we're ready to sell it.

'47 FRAZER 4-DOOR
Low mileage, new tires. We're shore ready to sell this one.

2-1946 FORDS
They're both nice!
\$700 Each

'47 FORD Super Deluxe
Only \$725.00

'51 CHEVROLET 1/2 ton pick-up
'48 CHEVROLET 1/2 ton pick-up
'41 FORD 1-TON PICKUP

AND WE'VE GOT 4 OR 5 JUNKERS THAT WE'LL NEARLY GIVE YOU JUST TO GET RID OF THEM.

FRONTIER SAVING STAMPS
GIVEN WITH EACH CAR

FINANCING—EITHER ON A MONTHLY PLAN OR FARMER TYPE OF PAYMENT

Come on down here — if we don't have what you want, we'll get it — and save you money

Sikes Motor Co.
Muleshoe, Texas

Circleback Girls 4-H Club Meets

The Circleback 4-H Club met on June 4 at the home of their adult leader, Mrs. Ruby Garner. Marie Allen, and the agent Miss Dian McClurkin.

Caldwell, Greta Gage, Geneva Legg, Mrs. Ruby Garner, Mrs. Marie Allen, and the agent Miss Dian McClurkin.

STARLING MACHINES and staples at The Journal. Phone 54.



Announcing the NEW IMPROVED DEARBORN-WOOD BROS. COMBINE

New FORD FARMING ENGINE. Smooth, dependable economical power.

New GROUND DRIVEN REEL. Ground travel detector, mines speed of reel.

New RUBBER DRAPER ROLLS. Not merely rubber covered.

New AIR BLAST THROTTLE CONTROL. Easily adjustable.

New METAL FAN BLADES. Big improvement over wooden blades.

New CYLINDER FRONT SHEET. More durable than ever.

With these improvements, and 15 others, the 6 ft. Dearborn-Wood Bros. Combine is now even better than ever. Easily handled by any 2-plow tractor. Gets crops with speed and ease. Buy on proof—ask us to demonstrate its many advantages for high-profit harvesting.

Sikes Motor Co. HICKS TRACTOR CO.
Muleshoe, Texas PHONE 292 MULESHOE, TEXAS

It's here! it's NEW! it's super!

McCormick FARMALL SUPER C

it's superior 17 ways!

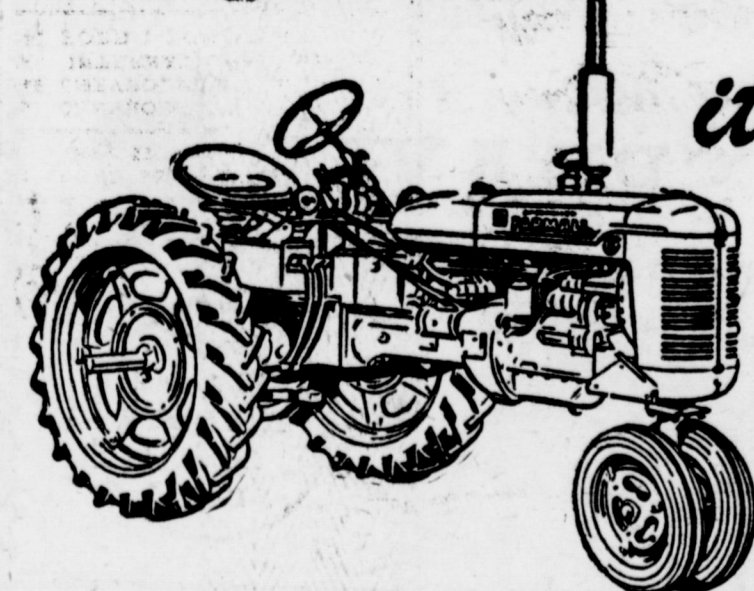

Easy handling—power-to-spare performance—fuel metering economy. It's FIRST IN THE FIELD. Has best BALANCE between power and weight for 2-row, 2-plow "get up and go." Solves your power problems for years.

MORE POWER! MORE PEP! MORE PULL!

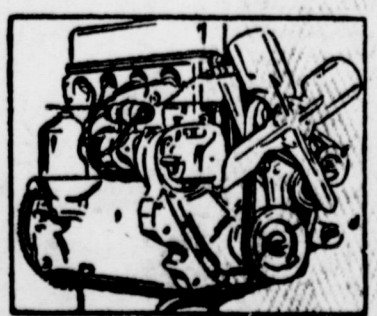

GET THE FEEL OF LIVE POWER! Bigger cylinder base gives 12% more power on every piston stroke. Power-packed valve-in-head engine starts in a flash, delivers plenty of smooth power over easier load range.

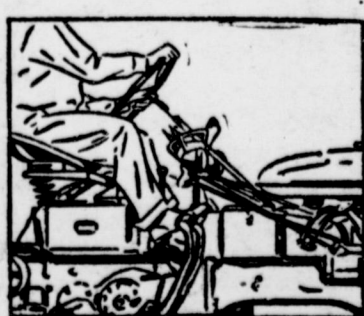

GET THE FEEL OF SUPER-EASY DRIVING! Big-diameter, high-leverage steering wheel steers with finger-touch response. New TIP-TOE self-cogging disc brakes insure positive pinpoint turning.

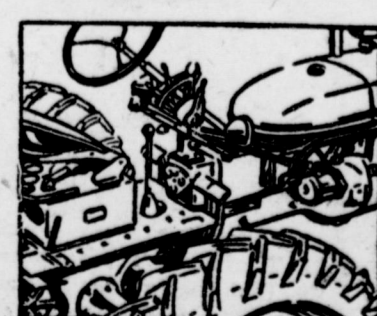

GET THE FEEL OF BALANCED WEIGHT AND POWER! Weight is matched to power for high-traction pull with trailing implements . . . for peak performance with the Farmall Super C's full line of mounted equipment.

Ask us for a demonstration! Drive the Farmall Super C yourself!

JOHNSON - NIX

PHONE 166

MULESHOE, TEXAS

SECTION TWO

Local Boys Are Cadets At NMMI



CARTER TAYLOR

Cadet Carter H. Taylor, a student in the Preparatory Division (High School) of New Mexico Military Institute, Roswell, N.M., will receive his high school diploma on June 5, 1951. He has been enrolled in New Mexico Military Institute for 2 years, and is a Fifth Classman (High School Senior). Cadet Taylor is the son of Mr. and Mrs. J. L. Taylor of Muleshoe.



EARL M. LADD, JR.

Cadet Earl M. Ladd, Jr., a student in the Junior College Division of New Mexico Military Institute, Roswell, New Mexico, will receive a Junior College diploma on June 5, 1951. He has been enrolled in New Mexico Military Institute for 2 years, is a Third Classman (College Sophomore) and a Corporal in the Cadet Corps.

Cadet Ladd is the son of Mr. and Mrs. Earl Ladd of Muleshoe. Enrollment at New Mexico Military Institute is limited to 600 cadets. Of this number 152 are from Texas. Thirty-five states and foreign countries represent the geographic distribution of this year's enrollment.

ATTEND GRADUATION

Mr. and Mrs. Kenneth Brissom and children last Friday night attended graduation exercises for the high school at Pleasant Grove when a sister of Mrs. Grissom, Geneva Thompson, was graduated. Mrs. Grissom's mother, Mrs. W. L. Thompson, and little sister, Patsy, returned here with the Grissoms for a visit. Mr. Grissom said he was glad to get away from the Dallas-Fort Worth area because of the high riding Trinity river which had a crest of 35 feet at Dallas.

BOBBY GENE FREE HOME ON EMERGENCY LEAVE

Bobby Gene Free, son of Mr. and Mrs. G. E. Free of Muleshoe has returned to San Francisco, Calif., where he is in the U. S. Navy.

Bobby has been home on a thirty day emergency leave to help his father, who has been ill, plant his crop.

VISITING PARENTS

Mrs. Glen Davis is in Muleshoe visiting her parents, Mr. and Mrs. Arlie Thomas.

In some parts of the world there are still savages who use shells for money, but in the highly civilized parts of the world, money is used for shells.

IN MULESHOE ON BUSINESS

A. X. Erickson of Denver, Colo., is spending a few days in Muleshoe on business.

For Good Results Feed MOORMAN'S Minerals and Protein Concentrates. See— H. D. HOLLEY Phs. 909-F2 — Muleshoe, Texas

The Muleshoe Journal

DEDICATED TO THE PROGRESS AND DEVELOPMENT OF BAILEY COUNTY AND THE GREAT MULESHOE COUNTRY

Volume 29, Number 24

MULESHOE — County Seat of Bailey County — TEXAS

Thursday, June 7, 1951

5th Division Legion Convention To Be Held In Plainview June 9

Over 600 delegates of the 1951 American Legion Posts in the 5th Division will gather in Plainview Saturday and Sunday, June 9 and 10, for their annual convention, 5th Division Commander Charles C. Gibson of Amarillo has announced. The Legion's 5th Division is composed of Posts in the 16th, 17th, 18th, 19th and 21st Congressional Districts.

Election of a new Division Commander will top the business activity, Gibson said. Candidates for other State Legion offices may also be nominated or endorsed, Gibson, Amarillo news-

paperman, is among the candidates for State Commander and has been endorsed by the 17th, 18th and 21st Districts. The State Convention will be held in San Antonio August 17-18-19.

A delegate and an alternate to the National Legion Convention will also be selected.

William McGraw of Dallas, former attorney-general of Texas and now State Legion membership chairman, will be the principal speaker at the Plainview convention, Gibson said. Other speakers on the program include State Commander Bill Elkins of Killeen, State Adjutant G. Ward Moody of Austin, National Executive Committee-man H. J. Bernard of Houston and Bob Sisson, manager of the Lubbock VA Regional Office. Mrs. H. L. Lyle of Cisco, State president of the Auxiliary, will attend.

Tech Announces Grid Schedule

LUBBOCK.—Two "bowl" champions are on the ten-game schedule Texas Tech's Red Raiders face this fall.

Texas A&M, winner of the Presidential Cup game, and West Texas State, Sun Bowl titlist, head the card. The Red Raiders engage three Southwest Conference schools, four fellow Border Conference members, two Missouri Valley teams, and a Sky-line Seven entrant.

To prepare the Red Raiders for this slate, Tech has hired practically an entirely new coaching staff.

DeWitt T. Weaver is head coach. Formerly associate coach at Tulsa University, he was All-Southeast Conference guard for the University of Tennessee.

Texas Tech's schedule — West Texas State, Sept. 22, here; Texas A&M, Sept. 29, Dallas; University of Houston, Oct. 6, Houston; Texas Christian University, Oct. 13, here; Baylor University, Oct. 20, Waco; University of Arizona, Oct. 27, here; Texas Western, Nov. 3, El Paso; Tulsa University, Nov. 17, Tulsa; New Mexico University, Nov. 24, Albuquerque; Hardin-Simmons University, Dec. 1, here.

In The Growing Muleshoe Country

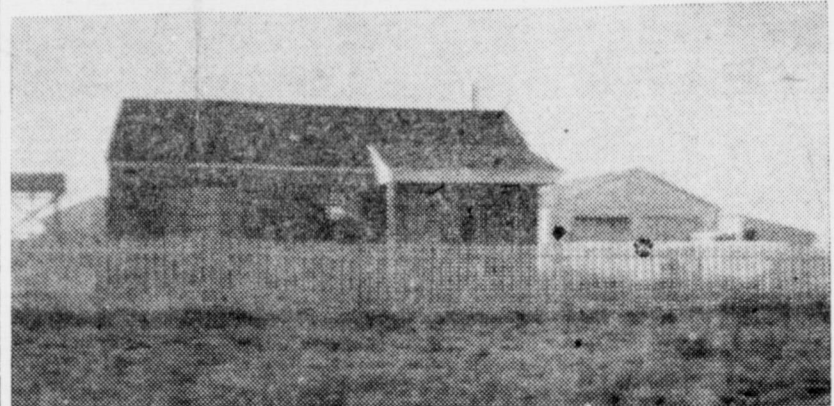

MR. AND MRS. C. B. EVANS and family reside in this attractive home with its neat and orderly premises. The farm is located on Star Route 2 out of Morton.

Alsip Tells Of TVA Development

Joe Bill Alsip, commercial representative of a Chattanooga, Tenn., broadcasting station, addressed a group of his old friends at the meeting Tuesday of the Rotary Club of Muleshoe. He was introduced by J. M. Forbes, who had charge of the program, as "another Muleshoe home town boy who has made good." The club has heard several other Muleshoe boys in recent months.

Mr. Alsip described his city, which has a population of about 257,000. He told of the development of industry at Chattanooga, since the advent of the Tennessee Valley Authority. A tremendous amount of electricity is pro-

duced by the TVA, making cheap power available throughout the valley to industry and for domestic use.

Industry, he said, is moving southwestward and he believed that since Muleshoe and vicinity have many natural advantages, we ought to make an effort to get industry located here. "The more industry you have the stronger will be the economy of your town and territory," Alsip said.

He extended an invitation for all his listeners to visit him in Chattanooga, in fact dared them not to do so should they be in the vicinity. He described at length the various opportunities for wonderful fishing in the vicinity of Chattanooga in lakes created by dams of the TVA.

Mr. Alsip, who is visiting here with his family, is a son of Mr. and Mrs. J. L. Alsip, pioneer Muleshoe people.

Dear Old Lady: Little boy, does your mother know you smoke?

Little Boy: Does your husband know you speak to strange men on the street?

OIL LEASES & ROYALTIES CLYDE A. BRAY, SR.

YOUR STATE LICENSED DEALER IN
MINERAL, OIL LEASES & ROYALTIES

You SAVE 4 WAYS

at your Ford Dealer's

You get Ford-trained MECHANICS

These skilled Ford hands have years of experience working with Fords and know how to work fast and well to cut your labor charges.



You get Genuine Ford PARTS

These parts help keep your Ford all Ford. They're made right to fit right to last longer... to save your Ford.



You get Factory-approved METHODS

These Ford-proved techniques, designed by the men who built your Ford, enable us to get to the trouble fast... and save you time.



You get Special Ford EQUIPMENT

These special Ford tools round out the 4-way savings of our real Ford Service. They're just right for Fords. They make testing and repair work easier... and save you trouble.



PUT YOUR FORD IN FORD HANDS!

MOTOR COMPANY

Phone 33

Muleshoe, Texas

VISIT IN AMARILLO

Mr. and Mrs. Alton Epting and children visited in Amarillo, last week in the home of Mr. and

Mrs. Alford Hampton and with his parents, Mr. and Mrs. Tom Epting. They returned home on Thursday.

U.S. ROYAL
Utmost in Tire Quality
...and Service

Wherever you live—Wherever you are
THESE TIRE FACTS APPLY TO YOU!

FACT #1—U.S. Royals are America's top quality tires, with qualities and features nowhere else available!

FACT #2—As a result, these superb tires are more valuable now than ever before! They are precious, deserving all the care you and we can give them.

FACT #3—The tremendous demand for these tires has always exceeded the supply.

FACT #4—With every shipment, orders are being filled. OUR ADVISE, place your order on our books right NOW. See us today!

And Remember!
If at any time we cannot fill your order for new U.S. Royal Tires immediately, we can render responsible service on your old tires to keep you in utmost safety and comfort till your new tires arrive.

H.C. HOLTS Clyde
PHONE 95 MULESHOE, TEXAS



Amazing Mileage!

It's a long time between tank fills...when you fill up on Conoco N-tane Gasoline! Here's mileage aplenty...silent stealaways...and power to take you over the hump on any trip! Try it!

For Amazing Mileage, see your Conoco Mileage Merchant for CONOCO N-tane GASOLINE



Copyright 1951, Continental Oil Company

CONOCO AGENT

R. R. "Bud" HOLTON

CALL 28 COLLECT

MULESHOE



SCHEDULE OF SERVICES

Y. L. METHODIST CHURCH
Thomas A. Bandy, Pastor
Second and Fourth Sundays
Church School 10 a. m.
Preaching 11 a. m.
Bible Study Group 7:30 p. m.
Evening Preaching 8:30 p. m.
Prayer Meeting,
W.S.C.S., Second and
Fourth Wednesdays 8:30 p. m.

CHURCH OF CHRIST
Muleshoe, Texas
Ebb Rendol, Minister
Bible Classes for all 10 a. m.
Preaching 10:50 a. m.
Communion 11:45 a. m.
Preaching 8 p. m.
Wednesday
Ladies Bible Class 3 p. m.
Bible Study and Singing 8 p. m.

FIRST CHRISTIAN CHURCH
2 Blks. West, 1/2 Blk. North
Shady Rest
Frank Reece, Minister
Bible School 9:45 a. m.
Morning Worship 11 a. m.
Evening Worship 8 p. m.
Mid-week Prayer Service
Wednesday 8 p. m.
Organization Committee
Meeting 1st Wed. each month.
"We are Workers Together With God"—Paul.

CHURCH OF THE NAZARENE
Sidney Patrick, Pastor
Sunday School 9:45 a. m.
Morning Worship 11:00 a. m.
N.Y.P.S. 7:30 p. m.
Evening Worship 8:00 p. m.
Mid-week Service
Wednesday 8:00 p. m.
Come and Worship With Us.

PRIMITIVE BAPTIST CHURCH
At Friendship
8 Miles South of Sudan
Second Sunday and Saturday
before, Elder V. J. Lowrance, pastor.
Fourth Sunday and Saturday be-
fore, Elder Jack West, pastor.

LONGVIEW BAPTIST CHURCH
Rev. J. E. Moore, Pastor
Sunday School 10 a. m.
Preaching Services 11 a. m.
B. T. U. 8 p. m.
Preaching Services 8:30 p. m.
WMS, Monday 2:30 p. m.
All Church Night,
Wednesday 7:30 p. m.

WATSON BAPTIST CHURCH
Rev. W. O. Wilson, Pastor
Special Prayer Service 9:45 a. m.
Sunday School 10 a. m.
Morning Worship 11 a. m.
Training Union 7 p. m.
Evening Worship 8 p. m.
Bible Study and Prayer
Service, Wednesday 7:30 p. m.
W.M.U. Monday 2:30 p. m.

NORTH SIDE CHURCH OF CHRIST
H. W. Hanks, Pastor
Worship each Lord's
Day 10:30 a. m.
Evening Service 8 p. m.
Tuesday Evening 8 p. m.
You are welcome.

ANTIOCH PRIMITIVE BAPTIST CHURCH
Across Street From Hospital
Elder Jimmie Bass, Pastor
Services every 1st and 3rd Sun-
days and Saturday before 3rd Sun-
day.
Singing every Sunday night ex-
cept 3rd Sunday.

FIRST BAPTIST CHURCH
Rev. A. W. Blaine, Pastor
Sunday School 9:45 a. m.
Morning Worship 11 a. m.
Training Union 6:30 p. m.
Evening Worship 8 p. m.
Officers and Teachers,
Wednesday 7 p. m.
W.M.U. Monday 3 p. m.
Choir Rehearsal,
Thursday 7 p. m.

PROGRESS METHODIST CHURCH
Carroll M. Jones, Pastor
Sunday School 10 a. m.
Morning Worship 11 a. m.
Evening Fellowship
Classes 8 p. m.
Evening Worship 8:45 p. m.
W.S.C.S. 2nd and 4th Mondays

ASSEMBLY OF GOD CHURCH
Rev. Lee F. Stokes, Pastor
Sunday School 9:45 a. m.
Worship 11 a. m.
Tuesday Night Young
People 7:45 p. m.
Thursday Night
Bible Study 7:45 p. m.
Public invited to attend
all services.

ST. JOHN'S LUTHERAN CHURCH
Lariat, Texas
W. B. Gummelt, Pastor
Sunday School and Bible
Class 10 a. m.
Divine Services 11 a. m.
Sunday School Teachers meet
every Wednesday 8 p. m.
Ladies' Aid meets first Thursday
of each month 2:30 p. m.
Walter League meets first
Sunday of month 8 p. m.
A cordial welcome awaits you at
St. John's.
"Let the Word of Christ dwell in
you richly."—Col. 3:16.

Y. L. BAPTIST CHURCH
First and Third Sundays
Rev. Lavender, Pastor
Sunday School 10 a. m.
Morning Worship 11 a. m.
Training Union 7:30 p. m.
Evening Worship 8:30 p. m.
Evening Worship 8:30 p. m.
Services every 3rd Sunday
Starting at 10:30 a. m.

FIRST BAPTIST CHURCH
Lozuddie, Texas
Sunday School 10 a. m.
Morning Worship 11 a. m.
Training Union 6:45 p. m.
Evangelistic Service 7:45 p. m.
"Not forsaking the assembling of
yourselves together." Heb. 10:25

METHODIST CHURCH
Lozuddie, Texas
Rev. Silas Dixon, Pastor
Sunday School 10 a. m.
Church Service 11 a. m.
Evening Service 8:30 p. m.
Mid-week Prayer and Song
Service 8:40 p. m.

WEST CAMP FIRST BAPTIST CHURCH
Rev. E. L. Minor, Pastor
Sunday School 10 a. m.
Morning Worship 11 a. m.
B.T.U. 7 p. m.
Evangelistic Service 7:45 p. m.
Mid-week Prayer
Service 7 p. m.
W.M.U., Thursday 2 p. m.

UNITED PENTECOSTAL
Mrs. Maggie Aken, Pastor
Preaching Service 11 a. m.
Evening Service 8 p. m.
Tuesday Evening 7:30 p. m.
Friday Evening 7:30 p. m.
Everyone invited to our services.

MAIN STREET MISSIONARY BAPTIST CHURCH
M. E. Robinson, Pastor
Sunday School 10 a. m.
Morning Worship 11 a. m.
Training Union 6:30 p. m.
Evening Worship 8 p. m.
W.M.U., Wednesday 2 p. m.
Mid-week Prayer Service,
Wednesday 7 p. m.

PROGRESS BAPTIST CHURCH
Rev. C. C. Morgan
Sunday School 10 a. m.
Morning Worship 11 a. m.
R.T.U. 7:30 p. m.
Evening Worship 8:30 p. m.
Midweek Prayer Service
Wednesday 7:30 p. m.

FIRST METHODIST CHURCH
Church School 9:45 a. m.
Morning Worship 10:55 a. m.
M. Y. F. 6:30 p. m.
Evening Worship 7:30 p. m.
Choir Practice
Wednesday 8:00 p. m.
Young Women's Bible
Study, Tuesday 7:30 p. m.
Wesleyan Service Guild,
2nd and 4th Mondays 7:30 p. m.
W.S.C.S., Wednesday 2:30 p. m.
Stewards Meeting First
Monday each month 7:00 p. m.

Journal Want Ads Pay.

GRAYS VISITED FAMED KNOTT'S BERRY FARM
Mr. and Mrs. E. W. Gray of Muleshoe recently visited Knott's Berry Farm and Ghost Town in Buena Park, California. There, like the forty-niners, Mr. and Mrs. Gray tried their luck

PRIMITIVE BAPTISTS BELIEVE
THAT all who mourn because of sin, or who ever have a divine inclination, are the children of God, and cannot go to an everlasting hell, because Jesus Christ bought them and paid for them with His own blood.
THAT the preaching of the Gospel is to prove that glorious fact, so that the individual may choose between living to the glory and honor of God or a vain life of unhappiness and dishonor.
THAT the church is the most exclusive order on Earth, and that no disorderly conduct should be allowed to walk in her ranks.

LUZIER'S
Fine Cosmetics & Perfumes
1101 East 2nd St.
MRS. E. E. HOLLAND
Phone 256-W

Cecil H. Tate
ATTORNEY-AT-LAW
Office In Courthouse
Muleshoe, Texas

ELIZABETH WOODLEY INSURANCE
Nat'l Farm Loan Office Bldg. Phone 83

Davis O.K. Rubber Welders
TWO DOORS EAST OF FROZEN FOOD LOCKER
Complete Tire Service
RECAPS — REPAIRS — NEW AND USED TIRES
TRACTOR and MAINTAINER TIRES REPAIRED

panning real gold in the ancient sluice box at the old Gold Mine. Later they visited the Wagon Camp, where in a huge circle real covered wagons were lighted by the flickering flames of a large camp fire. From here, they wandered through the Music Hall, General Merchandise Store, the Covered Wagon Show, and many other buildings erected as a monument to the pioneers of the early West.

Socialism was recently described by a speaker as being communism not in a hurry.

GREEN Hospital & Clinic
Muleshoe, Texas
Telephone 142

BINGHAM TO OPEN A REFRIGERATION SERVICE
OKMULGEE, June 4. — Wilborn Bingham, refrigeration and air conditioning student at Okmulgee A&M Technical school, is making preparations for opening a refrigeration service in Muleshoe, Texas. The refrigeration student plans to open the business in August, following his completion of the trade course at Okmulgee Tech.

Refrigeration students at the vocational school enroll in the course for two years. Here they are given the fundamentals of the business, taking subjects related to their chosen trade in addition to the time they spend in the shop doing the actual work which they plan to do upon graduation from the school. Attend Church Sunday

Is Your Estate Large Enough?

1. Is it ample for your family if you die?
2. Is it ample for you if you reach retirement age?
3. If you accumulate it through other property, how much will it SHRINK from Estate and Inheritance Taxes?
4. Are you guaranteed that you will live to accumulate it that way?

I CAN SELL YOU AN ESTATE—ANY SIZE YOU WANT—FOR AS LITTLE AS 2% TO 3% PER YEAR. IF YOU DIE BEFORE YOU HAVE COMPLETED BUILDING YOUR ESTATE, WE WILL GIVE IT TO YOUR HEIRS ANYWAY!!

R. M. "BOB" GREGORY
GREAT NATIONAL LIFE INSURANCE CO.
Box 743 706 N. E St. Muleshoe, Texas

Here's why I take my JOHN DEERE Equipment to the man who knows it Best!

"There are three mighty important reasons why my John Deere Equipment goes to a John Deere Dealer for reconditioning. First, I benefit from the skill of his trained mechanics, schooled in servicing methods recommended by John Deere. Second, his shop is well-equipped with up-to-date precision equipment. His mechanics have the tools to do the work right. Third, he uses only genuine John Deere Parts, which are made to fit and wear like the originals they replace. Thus, it's a three-way assurance of work well done... economically done." It will pay you to consider the important servicing advantages we offer. See us soon for complete details.

DAVIS - LENDERSON
Highways 70 and 84 Muleshoe, Texas
BUY ONLY GENUINE JOHN DEERE PARTS - THEY FIT AND WEAR LIKE THE ORIGINALS

FOR —
CONCRETE IRRIGATION PIPE
SEE OR PHONE—
WHITE'S CONCRETE PIPE
Phone 686-J
P. O. BOX 688 LITTLEFIELD, TEXAS

KEY TO PROTECTION
Cold Fur Storage
IT'S TIME TO STORE YOUR FURS!

Let us guard your precious furs against moths, climate and theft. The best furs in town spend their summer months in our frigid vaults. Your furs are fully insured from the time we pick them up until they're returned to you, fresh, clean and beautiful, next fall.

SAFE STORAGE ALL SUMMER
Our storage vaults provide the protection your furs need; cold air circulates freely about them—they hang freely to prevent friction.

CLEAN NOW STORE NOW

Bring your furs in or call 40-J in Muleshoe for pickup service.
Clovis Steam Laundry & Dry Cleaners

"Some day I'm going to own a Roadmaster"

ONE thing that interests us mightily is the fact that so many people are stepping up, when they buy automobiles. We've been looking at surveys, and it seems that just about everyone wants a better car than the one he's now driving. So we know how you feel, and we'd like to help you make your dreams come true. We'd like you to discover how fine a fine car can be. We'd like you to stretch out in the room of a ROADMASTER—feel the luxury of its double-depth cushions—stroke the fine texture of its fabrics. We'd like you to know the proud levelness of its ride—and its gentle obedience to your hand on the wheel.

We'd like to show you the many extras this custom-built Buick provides — at no extra charge when we come to make out a bill of sale. But above all, we'd like you to experience two thrills found exclusively in ROADMASTERS. One is the smooth might of its Fireball Engine. The other is the supreme simplicity of Dynaflo Drive, which is, incidentally, one of the many features included in the price. We try to hold down our enthusiasm in talking about this masterful beauty. We might claim — you'll find more room — more comfort — more luxury — a smoother ride — more conveniences — more thrill in a ROADMASTER than in any other car in the fine-car field. But why spoil the thrill of discovery? Come find out for yourself how completely a 1951 ROADMASTER fulfills the dreams of the car you hope sometime to own. And let us whisper something to you: The cost of making this step to ROADMASTER ownership is less than most people believe. Equipment, accessories, trim and models are subject to change without notice.

ROADMASTER
Custom Built by BUICK

YOUR KEY TO GREATER VALUE WHEN BETTER AUTOMOBILES ARE BUILT BUICK WILL BUILD THEM

MULESHOE AUTOMOBILE CO.
"BETTER BUY BUICK"
PHONE 375-J MULESHOE

Meat Markets Of Nation Have Until June 18, Post Official Prices

The nation's more than 300,000 meat markets will have until June 18 to post official OPS retail beef ceiling price lists, the Lubbock district Office of Price Stabilization announced this week. This county is in the Lubbock district.

Because of delays in printing the official lists, the agency extended the posting requirement for two weeks from June 4. Retail ceiling prices above which retailers cannot charge for beef went into effect May 14 and posting of the official ceilings had been scheduled to begin within 20 days.

Although the retail beef posting time is being extended until June 18, retailers have been required since May 14 to display their individual prices for cuts of beef grades. These prices must not be more than the ceiling price. When the official lists are available, housewives will have a readily available check that these prices are not in excess of official OPS ceilings.

The 8 by 17-inch posters in black ink on white paper are now being prepared by the government printing office. There will be 54 different charts — one for each of the three groups of retailers in the 18 retail zones which the nation is divided.

PAT R. BOBO
ATTORNEY-AT-LAW
Office In Bank Building
Muleshoe, Texas

YOU CAN STILL
GET THAT—

**ZENITH
RADIO**

— At —

**Spence Radio
Service Shop**

Phone 270-W
Muleshoe, Texas
Service On
Any Make
Radio

Posters Available Soon

The posters, which carry the title, "Retail Ceiling Prices for Beef," are expected to be available in the Lubbock OPS District Office well in advance of the June 18 deadline. That date has been selected to make sure that an adequate supply will be available in all district offices.

As soon as copies are received by district offices they will start mailing them to retailers who have filed OPS Public Form No. 5. Additional copies of the lists may be obtained from district offices.

OPS Form 5 is the one on which a retailer notifies the OPS of the group into which his store falls — Group 1, 2, 3, or 4. Since most retailers of meat also handle groceries, most of them filed OPS Form 5 when the grocery ceiling price regulations, CPR 15 and CPR 16, were issued and have their classifications.

Retailers may display the price lists as soon as they get their copies from the district office. They may use either the official list which will be furnished free or one that is an exact copy of the official OPS list if the printing is legible and at least as large.

The price list must be placed at or near where the meat is sold and where customers can readily see and read it. At least one list must be posted for each 20 feet of meat counter space.

Filing Deadline June 16
Price officials also called attention of those firms who sell consumer services that their deadline for filing ceiling prices is June 16. The sellers of such services are required by ceiling price regulation 34 to post their ceiling prices in their place of business and mail a duplicate copy to the Office of Price Stabilization, Broadway Building, 1202 Texas Avenue, Lubbock, Texas.

This list must also carry an adequate description of each service performed. Among the firms and services included in the regulation which has been in effect more than two weeks, are: Bar-

**TALMAGE
McKILLIP**

Factory Representative
ELECTROLUX

Cleaner & Air
Purifier

SALES & SERVICE

2812 N. W. 2nd
Phone 3-8245 — Amarillo
Box 571 Muleshoe

Insect Control Saved Farmers \$10 Million

The economic value of effective control of insect and parasite pests which prey upon Texas crops and stock was emphatically shown in 1950. Entomologists of the A. & M. College Extension Service estimate conservatively that systematic control work during the year saved Texas farmers and ranchmen \$10,000,000.

The major portion of the year's entomological work was with cotton insects but with adequate attention being given to problems relating to animal parasites, fruit, vegetable and field crop insects, and grasshopper control. Of the 273 training meetings conducted 200 were in the field along with the instructions on how to make infestation counts and records. Dusting and spraying equipment also was demonstrated at these gatherings.

Unfavorable Conditions

The 1950 cotton crop was produced under most unfavorable conditions emphasized by the second highest initial boll weevil population in the State's record. The Extension entomologists' concentration upon salvaging the crop from invading insects was responsible for 76 per cent, or 5,285,005 of the 6,912,000 acres harvested, being treated for control. Only 40 per cent of the 1949 acreage was treated.

A leading factor in the high percentage of treatment was a leafworm infestation for the first time in several years. The 145,610 growers who followed insect control recommendations used more insecticides, both in dust and liquid concentrate forms, than in any preceding year.

Supplementing work in the field, a weekly insect infestation report was mailed to all cotton producing counties as well as daily and weekly newspapers, and radio farm directors.

WANTS FRIENDS TO WRITE

P. J. McMahan, son of Mr. and Mrs. C. McManan, of Route 2, Muleshoe, who has enlisted in the U. S. Navy, would like to hear from old friends around Muleshoe. His address is: P. M. McMahan, S. R., Co. 51-519, U. S. N. T. C., San Diego 33, California.

bers and beauticians; auto, radio, and household appliance repairs; laundry and dry cleaning and tailor shops; shoe repairs; parking lots; filling stations; checking accounts; bowling alleys, skating rinks and golf fees; and admissions to amusement parks, as well as many amusement and recreational facilities and countless trade and personal services.

TES To Aid Farm Labor

James Preston of the Texas Employment Service in Littlefield was in town last week and left a few suggestions to farmers concerning farm hands and labor.

At the present time, he stated there were several tractor and other farm machinery operators available, and that most of them were single and were not married.

He asked that farmers estimate the number of hoe hands they would need and let them know so they would be available when needed. He asked that when farmers needed hands to contact them at the Employment office in Littlefield.

Several booklets that will be of help to custom combine operators are available at their office. They give the acreage of wheat in all the counties and approximately the time harvest will start. The booklets also have the regulations governing the travel of combines over the state highways.

CREEP FEEDING BEEF CALVES

COLLEGE STATION—By creep feeding their beef calves, livestock men can add as much as 100 pounds of weight per head by weaning time, according to U. D. Thompson, assistant extension animal husbandman of Texas A. & M. College.

AA "creep"—an enclosure with openings large enough for calves to enter but too small for older cattle—is inexpensive and easy to build. This arrangement gives calves access to additional feed.

Specifications for building a practical creep feeder and suggestions for locating it are given in a new Extension Service circular, Circular 289 also gives suggested rations for feeding suckling calves and directions for starting the calves on feed.

Thompson points out that an important advantage of creep feeding is the better condition of the cows at weaning time. They are not suckled down so much when the calves receive additional feed.

In addition to being heavier and having more finish, creep-fed calves grow out more uniformly in size and condition. There is little shrinkage at weaning time.

Creep-fed calves usually sell for a higher price per pound than calves that are not creep-fed.

Thompson recommends that livestock men consult their county agent about creep feeding calves this spring and to also pick up a copy of Extension Circular 289, "Creep Feeding Beef Calves."

Robbie, our parking station manager, put this on the board the other day. The reason a dollar won't do as much for people as it once did is that people won't do as much for a dollar as they once did."

cular 289, "Creep Feeding Beef Calves."

KARL L. LOVELADY
ATTORNEY-AT-LAW
So. Side of Square
Muleshoe - Texas

THE MULESHOE JOURNAL, Thursday, June 7, 1951

feeding is the better condition of the cows at weaning time. They are not suckled down so much when the calves receive additional feed.

In addition to being heavier and having more finish, creep-fed calves grow out more uniformly in size and condition. There is little shrinkage at weaning time.

Creep-fed calves usually sell for a higher price per pound than calves that are not creep-fed.

Thompson recommends that livestock men consult their county agent about creep feeding calves this spring and to also pick up a copy of Extension Circular 289, "Creep Feeding Beef Calves."

BAILEY COUNTY ABSTRACT CO.

Established In 1900

MRS. LELA BARRON
ABSTRACTS
F. H. A. & G. I. LOANS

L. S. BARRON
LOANS
TITLE INSURANCE

NORMAN W. BAYS
Attorney-At-Law
Office In Courthouse
Phone 27 Muleshoe, Texas

Oh, Baby!

It's Great Goin' with
**PHILLIPS 66
GASOLINE!**

No wonder Baby is delighted with Phillips 66 Gasoline. It contains XC4 for extra power!

XC4 is what makes good gasoline better. It gives smooth performance... easy starting... lively acceleration! It saves gasoline for you, too... because it burns so efficiently!

The amounts of XC4 in Phillips 66 Gasoline are controlled! All year around Phillips 66 is right for your car! Fill up at any station where you see the orange and black shield.

Contains XC4 for EXTRA POWER
Hear Rex Allen and the Sons of the Pioneers Friday nights on C.B.S.



LUBRICATE FOR SAFETY EVERY 1,000 MILES

SAVE!

And Watch Your Dollars Grow

The dollar is a fabulous thing! It's purchasing power changes with the times! But whether it buys a lot or a little, it is important to have that dollar when you need it. There is no substitute for regular savings. Start an account today — make regular deposits, and watch your dollars grow.

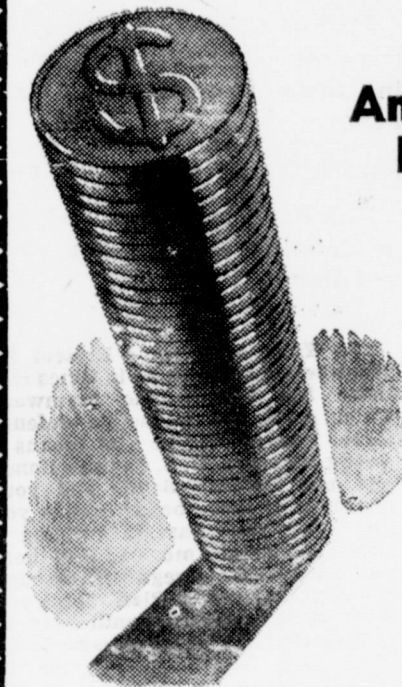

MULESHOE STATE BANK

Member F. D. I. C.

finer performance

engineered in!

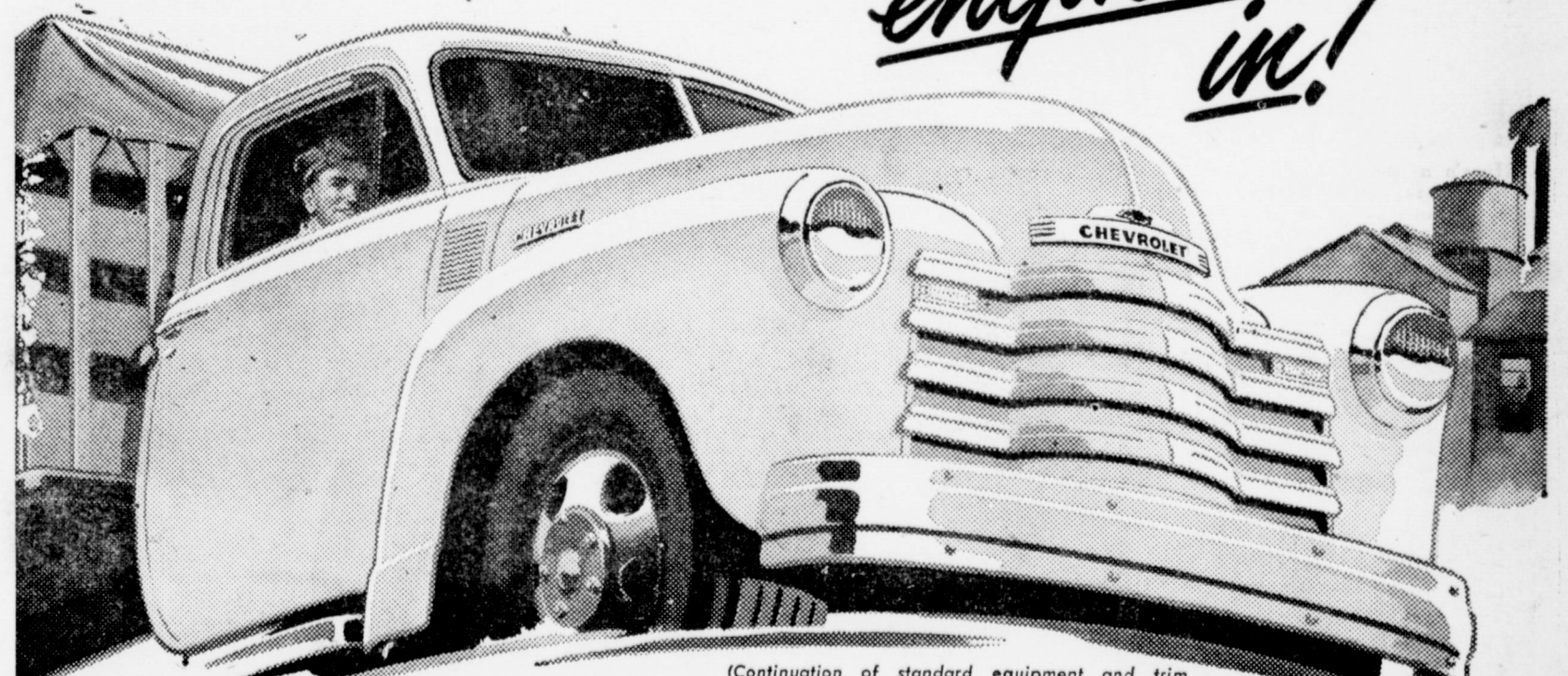

(Continuation of standard equipment and trim illustrated is dependent on availability of material.)

... to do more work for your money!



It is no wonder Chevrolet is America's most popular truck. For no other truck for the same money can equal Chevrolet's power, Chevrolet's eager response and easy handling that add up to finer performance with outstanding economy. See the 1951 Chevrolet Advance-Design truck soon.

First in demand
First in value
First in sales
More Chevrolet Trucks in Use Than Any Other Make!



TWO GREAT ENGINES VALVE-IN-HEAD DESIGN CAM-GROUND CAST ALLOY IRON PISTONS CONTROLLED UNIFORM COOLING SYNCHRO-MESH TRANSMISSION HYPOID REAR AXLE

C. & H. CHEVROLET CO.
MULESHOE, TEXAS

It's easy to prepare
1,095 meals
a year

with an...

EFFICIENT GAS KITCHEN!



Every day... three times a day... 1,095 times a year homemakers with efficient gas kitchens find it takes only a matter of minutes to prepare taste-tempting meals for the family. See your gas appliance dealer today. Have him show you the modern, automatic gas ranges... automatic gas water heaters... and beautiful Servol gas refrigerators. Save time and money... choose these three gas appliances and be sure you will have a beautiful, efficient gas kitchen.

West Texas Gas Company

HELPING BUILD WEST TEXAS SINCE 1927

June Is Dairy Month

COLLEGE STATION.—June is "Dairy Month." The observation is nationwide and is sponsored by every segment of the dairy industry.

The idea is to promote the consumption of dairy foods through a broad educational program. The sponsors point out that ice cream, milk, butter and cheese are health musts.

Health authorities recommend a quart of milk every day for a child and nearly as much is needed by grownups.

Texas dairy producers are taking an active part in the program. Approximately four billion pounds of milk, valued at \$200,000,000, was produced in Texas during 1950, according to R. E. Burlison, dairy specialist for the Texas Agricultural Extension Service.

Although Texas ranks low among the states in production per cow, Burlison points out that programs aimed at increasing production are being promoted by county agents, dairy associations, Texas A. & M. College and the farm youth organizations. In 1950 Texas moved from 46th to 45th in pounds of milk produced per cow.

The American Dairy Association is one of the producers' organizations which are participating actively in the Dairy Month program. The ADA, made up of dairy farmers in 40 states representing 90 per cent of the nation's milk supply, was organized to promote consumption of dairy products and good dairy public relations in general.

VISIT IN CALIFORNIA

Mrs. Mertie Priboth and son, Gerald, Mr. and Mrs. Bobbie Wallace and Shirley Matthesen left Sunday for a two weeks' visit in the home of Melvin Priboth and family in Long Beach Calif.

SHORTCUT COTTON



Here's a smart shortcut to cool sleep. These cotton shortcut Tommie pajamas can also be used for sunning or lounging, National Cotton Council fashionists say. Star-printed white pique midriff has a built-in bra to match shorts.

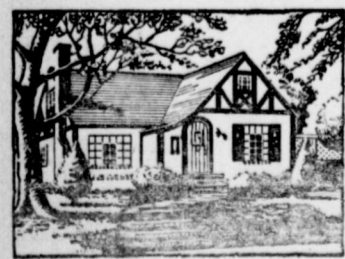

Don't be satisfied with less than the low-cost plan we provide for financing a home



MULESHOE FOR INFORMATION SEE



Clovis, N. M. P. O. Box 470

Uncle Sam Says



This April, 176 years after the original Minute Men fought the battle of Lexington, our country is once more forced to defend those rights. The ultimate success of this Defense effort depends on the maintenance of a sound national economy. You should have an important part in this defense effort which can be fulfilled by the purchase of U. S. Defense Bonds. Buy them now and buy them regularly. Review your budget today and then enroll for the Payroll Savings Plan where you work or the Bond-A-Month Plan at your bank.

VISITED DAUGHTER

Mr. and Mrs. Roy Bryant spent last week end in Ft. Worth visiting their daughter, Mrs. Don Fudge.

SPENT WEEK END WITH SON

Dick Haley spent last week end in Muleshoe with his son, Tommie Haley.

It's Your Freedom—Protect It!

What better can you do in times like these but initiate the teamwork which welds an invincible defense force. Teamwork like that means a strong America. U. S. Savings Bonds are now Defense Bonds and your purchase of these bonds means you are doing your part in building a strong, financial America. Buy them now and buy them regularly through the Payroll Savings Plan where you work or the Bond-A-Month Plan at your bank.

Journal Want Ads Pay.

Bulldozer Work

Pull Trees — Elevated Ditches

WOODROW POWELL
4 west, 2 1/2 N. of Earth
Call 3561-Earth

Scrap From Farms Will Help In Production of Defense Equipment

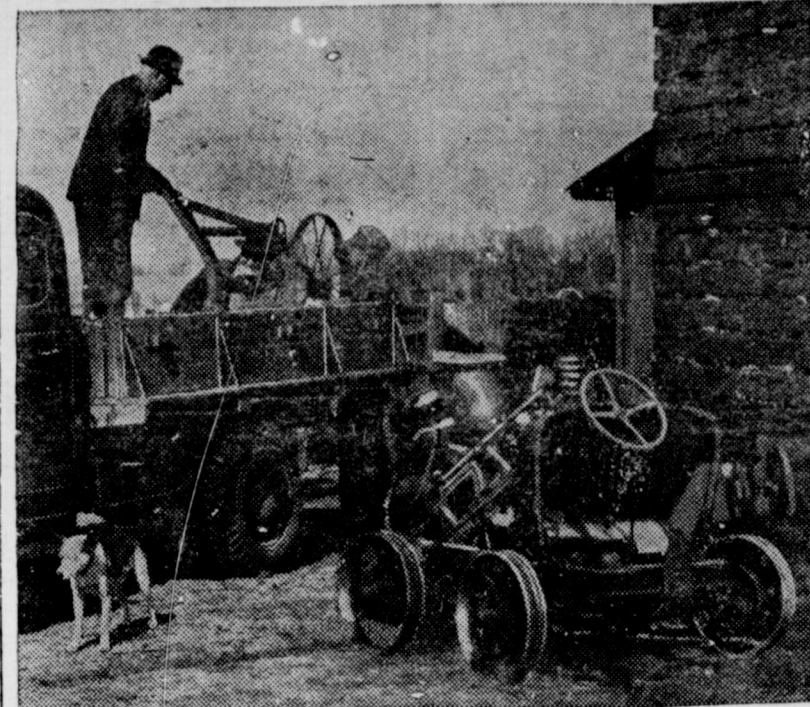

WANTED: All the iron and steel scrap that is lying dormant on farms, such as obsolete, broken and worn out equipment and other accumulated material. It is urgently needed to maintain and increase the output of steel plants and foundries. More scrap means more steel!

If steel mills and foundries are to achieve any increase in production over the present high level, all available farm scrap must be started moving off the farms, says the Committee on Iron and Steel Scrap, of American Iron and Steel Institute.

Farmers everywhere can help toward more steel by scrapping their obsolete equipment and selling it promptly to a local scrap dealer, with other iron and steel scrap from their farms. It will be used to make steel for defense equipment and essential civilian items.

The need is urgent. Steel plants and foundries are now using record quantities of scrap. Every day in 1951 about 98,000 tons of purchased scrap are being used. Never before have such large quantities been required. Even so the need will increase, for steel capacity is scheduled to rise sharply over the next year or two.

Farms have always been a good source of scrap and during the war when drives were conducted, agricultural areas yielded large tonnages of scrap to help win the conflict.

Farmers are asked to take their scrap now to town and sell it to scrap dealers. If the scrap is unusually bulky, preventing its easy transportation by the farmer, the scrap dealer can be called or arrangements can be made through the local farm agent to get it to the dealer.

Farms are one of the principal sources of the scrap that is required by steel companies and foundries. Auto wrecking yards, factories and railroads are among the other major sources.

More scrap from farms means more steel!

HERE FROM MARLOWE

Mrs. M. F. Collins and Miss Bessie Collins, Marlowe, Okla., mother and sister of Bill Collins are visiting here in the Collins home.

VISITING IN CROSBYTON

Miss Charlene Watson of Baileyboro is visiting friends and relatives in Crosbyton this week.

Parathion Is Available Now

Recently a new insecticide highly poisonous not only for insects but also for man and animals has become available commercially said Dr. Geo. W. Cox, State Health Officer. It is known under the trade name of "Parathion" and has proven quite effective for certain agricultural uses.

Because of its extremely high toxicity it would be desirable if its use could be restricted to a few individuals who could make a business of applying it and educate and equip themselves so as to insure the maximum of safety. In Texas and a number of other states, however, there are no laws making such restricted use possible. Therefore, a brief statement of warning is being offered.

"Parathion in the pure state is a brownish liquid with a high boiling point and a peculiar odor. It mixes but slightly with water, but is completely soluble in alcohol, acetone and certain other similar solvents. Under factory conditions it is usually mixed with a powder such as talc or bentonite as a carrier and appears on the market as a powder which has absorbed the parathion.

"Its toxic effect may result from breathing the dust, as a result of swallowing contaminated substances, or by absorption through the skin. The latter may be indirect absorption such as

from contaminated clothing. Safe use is dependent on the use of precautionary measures so as to prevent contact. The user should seriously study and observe these precautions. The user should also be alert for symptoms of poisoning so that a physician may be in attendance without delay should be needed. Atropine, a potent medicine, has been mentioned as an antidote. It should be borne in mind that this is another poison about as dangerous, if improperly used, as is parathion. It should only be used under competent medical direction.

Journal Want Ads Pay.

You Get New Diesel Economy

- ✓ ON LIGHT AND HEAVY JOBS
- ✓ ON MAINTENANCE
- ✓ ON FUEL

WITH A MASSEY-HARRIS
3-4 PLOW 44 DIESEL

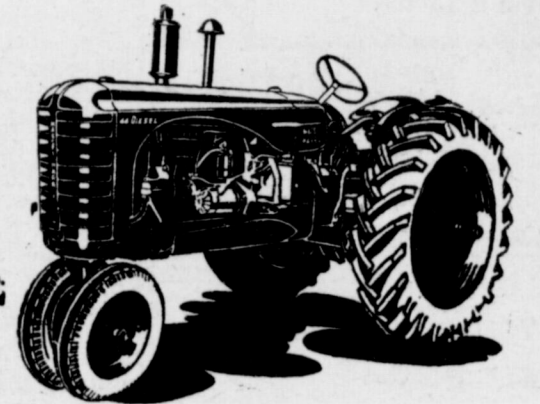

44 DIESEL ROW CROP 260 public-inch engine, 3 forward speeds, 12-36 rear tires

TEXAS MACHINERY CO.
PHONE 80-W MULESHOE, TEXAS

For Good Results, Feed —
MOORMAN'S
MINERALS AND
PROTEIN CONCENTRATE

See
H. D. Holly
Phone 909-F2 — Muleshoe

POOL INSURANCE AGENCY

- COMPLETE INSURANCE COVERAGE
- LOW COST FARM LOANS
 - AUTO LOANS
 - IRRIGATION WELL LOANS
- Dependable and Friendly Service

LEE POOL MYRON POOL
Phone 113 Muleshoe, Texas

AERIAL SPRAYING



MOST MODERN EQUIPMENT & METHODS

SAVE YOUR CROP
SAVE MONEY—SAVE TIME

— WITH —

GORDON BROS. AERIAL SERVICE

Notify us if spraying is desired So equipment and insecticides will be available when you need to spray.

— FOR COMPLETE INFORMATION SEE —

Alsop Insurance Agency

Phone 168-J or 172

Muleshoe, Texas

? \$ 3 13¢ ? 1.07
25¢ ? \$50 ?

When balancing food budgets becomes a brain teaser... It's time to save Money with an **Amana FOOD FREEZER!**

Oh, those food bills! Oh, that tiresome expensive weekly shopping trip! Well, why not cut them both down? It's easy as pie with an Amana Food Freezer! First of all, you buy your food in quantities, when prices are lowest... store them... save them 'til needed. Not only does this save money and shopping time—it saves hours of tedious kitchen time, too! Bake a dozen pies at one time... prepare entire meals a week in advance...

PERISHABLES BECOME IMPERISHABLES WHEN FROZEN! Everything stays garden or oven fresh for weeks or months; and nothing can equal freezing for retaining vitamin content and other nutritive qualities!



A food freezer is an important purchase, so why not get the best? It costs no more... and, when you buy an Amana Food Freezer you are able to select from a complete line of upright or chest models in sizes from 6 to 25 cu. ft. capacities, holding from 210 to 875 pounds of food. You're getting the food freezer that's made by pioneers in the refrigeration industry. You're getting the food freezer with the warranties that count—including Amana's famous five-year food spoilage warranty. 'Nuff said? Come in... see the Amana line... get your FREE food savings chart and when-to-buy food calendar. Mighty helpful!

Here's "SEE LEVEL" Convenience!

Amana's 18 cubic foot upright freezer, holding 630 pounds of food, is ideal for the average size family. "See-Level" convenience gives you complete visibility at all times... no bending, groping or digging for hidden packages. Horizontal freezing plates assure positive, rapid, thorough freezing—food is automatically in direct contact with a freezing surface the instant you place it on a shelf! Remarkably, this roomy freezer requires little more floor space than the average refrigerator!



Come in and see the wonderful Amana Food Freezer Line Today!

E. R. HART CO.

PHONE 23

MULESHOE

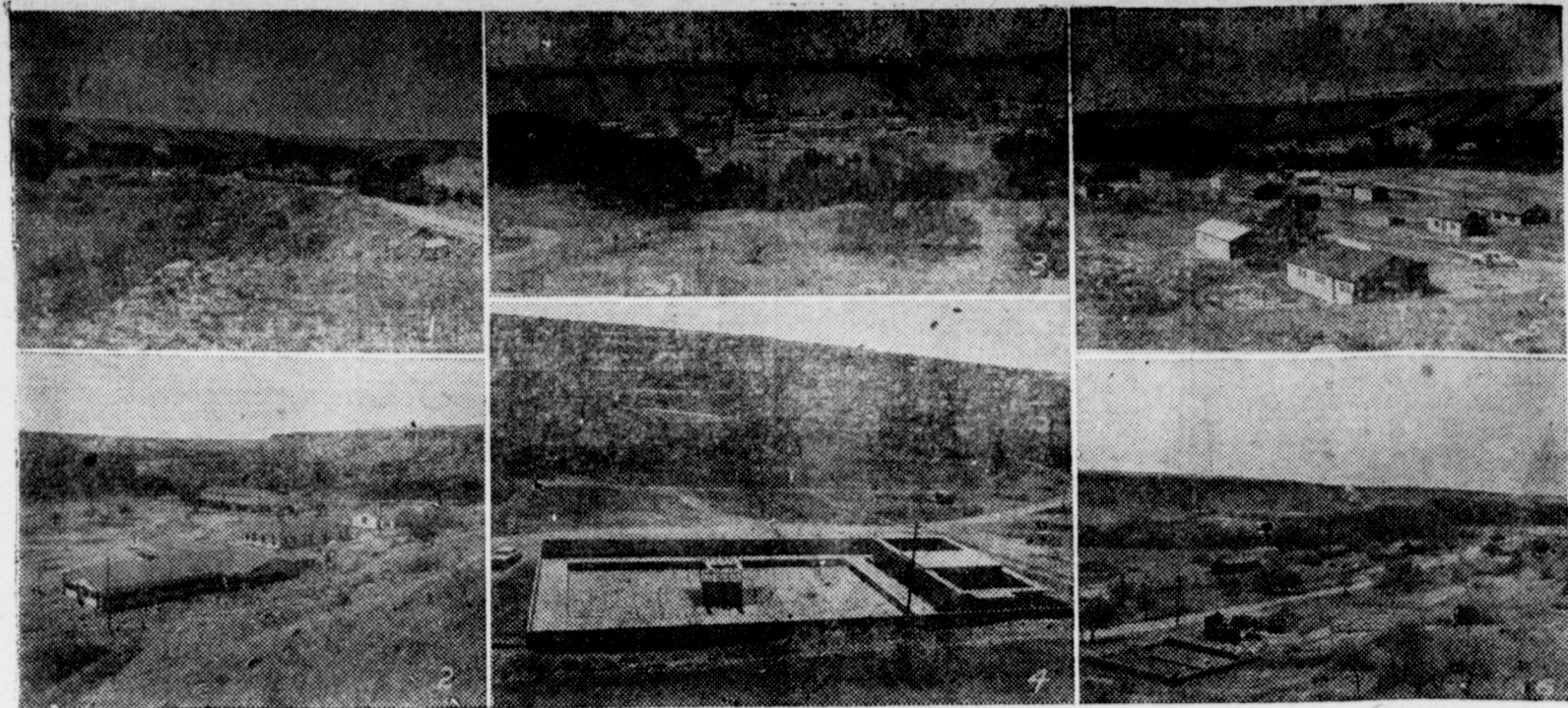

1. A section of the road into Blanco Canyon looking east with custodian's home to left of road. 2. Administration buildings, showing dining hall on left foreground, visitor's dormitory center, women's dormitory extreme right, and tabernacle in background. 3. Looking north across the White River to a section of completed cabins. 4. Swimming pool

5. Another group of cabins owned by the First Baptist Church of Sundown. 6. Looking south from canyon slope. In the left foreground is a cabin under construction by the First Baptist Church of Levelland.

(Photos by Southwestern Public Service)

Texas July Draft Quota Is Only 367 Men; Smallest Since Korea War

AUSTIN, May 31.—A July draft quota of 367 men for Texas was received today from national headquarters, Brigadier General Paul L. Wakefield, state Selective Service director, announced.

This is the state's share of a national quota of 15,000, announced.

Local board quotas for the July call are presently unavailable at state headquarters. Quotas will be sent to local boards sometime after June 15, according to present plans at state draft headquarters.

The July call brings the Texas total of men called for since the beginning of the United Nations fight in Korea to 27,207. During the same period, the entire nation has been called upon to furnish 565,000 men.

At the same time he made this announcement, the state Selective Service director passed on

\$595 FOR NEW CHEVY
Mrs. G. S. Dowell, scanning through old files of The Journal, had to laugh when she saw an advertisement of the Valley Motor Co. of Muleshoe. A new Chevrolet was listed at \$595 fob Flint, Mich. The Valley Motor has long since given way to the C. & H. Chevrolet Co. and the \$595 price has disappeared, also. The paper was printed in 1924.

STAPLING MACHINES and staples at The Journal. Phone 54.

Stanley Products
Route 2, Muleshoe
MRS. BETTY JACKSON

some advice to college students.

Students who plan to request deferment to continue their studies should notify their local boards immediately after the close of their current academic year.

"To get deferment consideration from local boards," General Wakefield said, "student registrants have to request it. Taking the college qualification test or ranking high in their classes won't assure consideration for deferment unless they ask for it in writing."

The Selective Service college qualification test is an examination to demonstrate high educational aptitude. It is estimated that 400,000 college students have registered for these tests. An estimated 175,000 already have taken it.

Failure to furnish information showing intention to request deferment in some cases, may result in a student's being inducted into service at the end of the 30-day postponement period commencing at the end of the current academic year, the state director said.

General Wakefield said responsibility rests upon a draft registrant to supply his local board with any information affecting his draft status.

VISITED IN ALBUQUERQUE
Mr. and Mrs. Deon Awtrey and children, Ronnie and Sheran and Mr. and Mrs. W. H. Awtrey Sr. spent the weekend in Albuquerque, N. M., visiting in the home of Mr. and Mrs. W. H. Awtrey Jr. and little daughter Rhonda Kay, who was born May 12.

Show card ink is available at the Journal office.

PLAINS BAPTIST ASSEMBLY

A new "city" for the South Plains has emerged in Blanco Canyon 5 miles south of Floydada during the past three years. The newly created village is not the usual type of boom town, but rather one which has a population which changes from about 1,500 persons in the summer to only 4 permanent residents in the winter months.

The official name of this unique city of the area is the Plains Baptist Assembly. It is a camp which is being built by a cooperative program of some 170 Baptist churches in 20 counties of West Texas. Permanent improvements include 542 cabins, a large tabernacle, a dining hall, and according to camp officials, one of the finest outdoor swimming pools in West Texas.

The phenomenal thing about the camp is that construction of additional facilities continues at a rapid pace each year. Camp manager E. D. Morgan points out

that there are nine cabins under construction at the present time. The name "cabin" is a misnomer in so far as the buildings which are owned by some of the churches is concerned.

modern facilities. Typical of most of the other church owned buildings, the labor is being furnished by volunteer workers. In addition to the large room which is to be used for sleeping quarters, the building will have a snack bar, a study for the pastor or counselor, and a large indoor fireplace.

IT'S HEAVY

Prisoner: "The judge sent me here for the REST of my life."
Guard: "Any complaints?"
Prisoner: "Sure. Do you call swinging a sledge hammer rest?"
—Santa Fe Magazine

DR. B. R. PUTMAN
OPTOMETRIST
First Door North Sue's Beauty Shop
Muleshoe, Texas Phone 342-J



family income

from a Southwestern Life policy can make the future financially secure for your wife and children.

MARION F. HARRIS

Representing

Southwestern Life Insurance Company
JAMES RALPH WOOD, PRESIDENT HOME OFFICE • DALLAS

Entertainment at Your Local THEATERS

MULESHOE, TEXAS

Week Days Open 7:45 p. m., Starts 8:00 p. m.
Saturday and Sunday Open at 1:45, Start at 2:00
and Continuous Showing

Admission: Adults 36c Children 9c

VALLEY

THURSDAY and FRIDAY
SUSAN HAYWARD
WILLIAM LUNDIGAN
— in —

I'd Climb The High'st Mountain

SATURDAY ONLY
TIM HOLT
RICHARD MARTIN
— in —

"Saddle Legion"

SUNDAY and MONDAY
JOHN PAYNE
DENNIS O'KEEFE
— in —

Passage West

TUESDAY and WEDNESDAY
JOHNNY WEISSMULLER
BRENDA JOYCE
— in —

Tarzan And The Leopard Woman

PALACE

THURSDAY and FRIDAY
LON McALLISTER
BILL PHILLIPS
— in —

A Yank In Korea

SATURDAY ONLY
PENNY SINGLETON
ARTHUR LAKE
— in —

Blondie Goes To College

SUNDAY and MONDAY
LASSIE
PAUL KELLY
— in —

The Painted Hills

TUESDAY and WEDNESDAY
HUMPHREY BOGART
— in —

The Enforcer

Motion Pictures Are Your Best And Cheapest Entertainment

COME IN...AND DRIVE IT HOME!



NAME THE DEAL YOU'D LIKE ON THIS BIG NEW '51 DODGE—

SHARE IN OUR SUCCESS
WALK IN...
DRIVE OUT WITH THE BEST DEAL OF THE YEAR

FOR MONTHS DODGE sales have been booming! That's why we're celebrating... why we're making it mighty easy for you to trade now and get the deal of your life!

So come in early... for best choice of models and colors! Get our generous allowance figure on your present car. It'll probably make your monthly payments much smaller than you expect. And for just a few dollars a week you can start right now enjoying all the many extra advantages Dodge gives you.

With the deal of your life waiting, it'll pay you to come in today and drive home a big new Dodge!

1951 Dependable DODGE
Drive it five minutes and you'll drive it for years

Immediate delivery on most models if you act NOW!

ARNOLD MORRIS AUTO CO.
1012 MAIN ST. MULESHOE, TEXAS

FARMERS SPECIAL

PLOW WRENCHES

3-4X15-16, and 9-16X5-8, while they last, each—

25c

CANVAS FOLDING COTS

HEAVY DUTY

\$6.95

SUN FLYING GLASSES

\$1.95

RUSSELL SUPPLY ARMY STORE

MULESHOE

TEXAS



NOW....

Complete Fumol Moth Protection

For All Your Cleaning At No Extra Charge To You.

Odorless, Colorless, Harmless — Only the Moths Know It's There.



A Marvelous New Discovery! Lasts from cleaning to cleaning. No need for wrapping, spraying, or any other insect precaution. Moths and other fabric-eating insects can't, won't come near FUMOL-treated fabric. Clothes and Woolens are safe through and through!!!

Prevent moth damage to your clothes by bringing all your cleaning to us. We will moth-proof it for you at no extra charge.

MOTHS KNOW NO SEASON

Bring In Your Other Garments And Household Woolens For This Effective FUMOL Moth Protection

Lambert Cleaners

PHONE 231

MULESHOE, TEXAS

Courthouse Records

REAL ESTATE TRANSFERS

Jerome D. Cash, et ux to The Farmers Cooperative Association of Enochs. Consideration \$500.00. Part of Labor 108, League 182, Floyd County School Lands.

Chester L. Anderson, et ux to Eulas W. Tucker. Consideration \$5,000.00. West 45 feet of the East 90 feet of Lots 7, 8 and 9, Block 5, Warren Addition to the town of Muleshoe.

Morgan D. Locker, et ux to Wilbur W. Thomas. Consideration \$4,000.00. S 1/2 of Section 14, Block Z.

J. B. Williams, et ux to Everett Wallace, et ux. Consideration \$10.00 and other valuable considerations. NW 70' Lots 9 and 10, 11 and 12, Block 8, Original Town of Muleshoe.

Tom House, et ux to Arch T. Fowler. Consideration \$13,000.00. NW 1/4 Section 28, Block Z.

Glenn E. Rockey, et ux to Evelyn A. Rockey. Consideration \$8,000.00. Lot 4, Block 4, Warren Addition No. 2 to Muleshoe.

Naomi St. Clair to Raymond Morrison. Consideration \$9750.00. Lot 7 and SW 40 feet of Lot 8, Block 2, Lakeside Addition to Muleshoe.

Clayton V. Myers, et ux to W. A. Chitwood. Consideration \$1,700.00. Lots 9 and 10, Block 6, Lakeside Addition to Muleshoe.

Frankie Stephens to Roland Shepard. Consideration \$10.00 and other valuable considerations. 1/4 Interest in 2.84 acres of land out of the NE 1/4 Section 25, Block C.

OIL Gas and Mineral Leases
Jerry Phipps to C. W. Pierce.

All of Labor 20, League 193, Foard County School Lands.

Earl Humphrey, et ux to M. J. Albert. All Labors 5 and 6, League 161, Presidio County School Lands.

J. M. McWhorter, et ux to C. W. Pierce. Labor 5 and W 1/2 Labor 4, League No. 211, Deaf Smith County School Lands.

Minnie Alice Gant to Dallas E. Hawkins. SE 1/4 Section 23, Block C.

Minnie Alice Gant to Dallas E. Hawkins. W 1/4 Section 24, Block C.

Neal Warren, et ux to M. T. Hall. Labor 16, League 176, Motley County School Lands.

G. F. Moore, et ux to M. T. Hall. Labors 17 and 24, League 176, Motley County School Lands. Also Labor 5, League 177, Motley County School Lands.

W. W. Moore, et ux to M. T. Hall. Labor 25, League 176, Motley County School Lands in Bailey County, Texas.

W. R. Young, et ux to E. W. Johnson. Labors 3 and 8, League 177, Motley County School Lands.

W. R. Young, et ux to E. W. Johnson. Labors 3 and 8, League 177, Motley County School Lands.

W. R. Young, et ux to E. W. Johnson. Labor 23, League 176, Motley County School Land.

TO LUBBOCK
Mr. and Mrs. Ernest Kerr and Mrs. M. F. Blackman were Lubbock visitors Friday.

Show card ink is available at the Journal office.

Completes Basic



AL E. JENNINGS

Pvt. Al E. Jennings, 19, son of Mr. and Mrs. Finis Jennings is completing his Air Force basic indoctrination training at Lackland Air Force Base, San Antonio.

He is now prepared for entrance into the Air Force training, and will be assigned to some phase of this study.

TEXAS FISH STORY

The greatness of Texas and the independent thinking that prevails in the Southwest is the point of many a good story. John Randolph of Houston, with his Texas Brags, has focused attention on the peculiar qualities of a Texan that makes him think in terms of size with anything Texan always in the title role.

A Rotary speaker from the Philippines recently told a fish story. He said he arrived in Texas shortly after having caught a seven-foot fish off Acapulco. He told his Dallas audience that he had hesitated to mention this to some of the first Texans he had met at Corpus Christi, having heard that in the Lone Star State any visitor's story was always topped.

Finally, he said, he just had to mention it and said to his new friend: "I guess a seven-foot fish wouldn't seem large to you. What is the largest fish you ever caught?"

"Well," said the Texan, slowly. "I'd say fifteen inches is about the biggest."

The Philippine visitor said he was astounded. "You mean that you never caught a fish longer

STRAWBERRIES WITH SUGAR

COLLEGE STATION — Freeze some of those luscious red strawberries. You can freeze some of them whole, others sliced, some crushed, pureed, or made into sparkling juice.

Maeona Cox, feeds and nutrition specialist for the Texas Extension Service, recommends packing them in sugar for best results.

Start with the firm, red-ripe strawberries, sort and wash a few at a time, so you can work with them gently. Drain in a colander and then hull for this saves the juice.

Then, Miss Cox says slice the berries, sprinkle with sugar, using 3-4 cup to 4 cups of sliced berries. To draw the juice, turn the fruit over and over using a big spoon.

Pack the berries in moisture vapor proof containers, allowing room to expand in freezing, a half inch headspace between the food and lid in pint containers. Cover with juice.

Label to show the date and that the berries are sugared, then freeze at zero degrees Fahrenheit or lower.

The bulletin, "Frozen Foods," is available in county Extension agents' offices.

than fifteen inches?" he asked.

"Well, not exactly that," replied the Texan, "down here we measure them between the eyes." —Exchange.

DR. B. Z. BEATY
DENTIST
Across From Muleshoe Motor Office Hours:
9 - 12 a. m. — 1 - 5 p. m.
Closed Saturday Afternoons
Office Ph. 249 Res. Ph. 253-W

WESTERN TURBINE PUMPS
WINCH AND WELL WORK
Have Good Used Pump For Sale
E. H. GATLIN
910 Ave. G. Muleshoe, Texas

MULESHOE FUNERAL HOME
LOYD ROBERTS
FOR AMBULANCE SERVICE CALL 47

ZILPHA ZIMMER
903 West 2nd St.
RETAILER
Look and Feel Better in Individually Designed "Spirella" Natural Support Free Demonstration

New Addition Opened At Sudan

Development of Sudan's exclusive Boesen Addition is expected to be realized within the next several months as lots went on the market there last week according to an announcement by John Dean, Sudan real estate dealer.

Dean said that 54 lots, each 50x140 feet would be sold in the restricted addition which is completely surrounded by paving. The two new streets bisecting the new addition have been named Slate and Dean avenues and are scheduled for paving as development of the project progresses.

Restrictions prohibit any commercial enterprises from being constructed in the addition together with a provision that no livestock would be permitted and that a minimum size home of 1,000 square feet could be built.

Dean said that lots were being placed on the market for purchase by prospective home builders who were ready to start construction in the immediate future and were not available to those wishing to buy them for speculation purposes.

The landscaping of the project is ideal and the location chosen by the late Pete Boesen, Sudan pioneer, for the construction of

DRS. WOODS & ARMISTEAD
OPTOMETRISTS
MRS. E. WOODS, O.D.
B. W. ARMISTEAD, O.D.
GLENN S. BURK, O.D.
Phone 328 Littlefield

his home. The site was acquired from the Boesen Estate and until only recent was available for development.

HOLLAANDS IN VISIT TO RELATIVES DOWN STATE

Mr. and Mrs. E. E. Holland returned home Friday after visiting down state with relatives. They went to Quanah for a visit with her mother, Mrs. G. M. Devoll and a sister, Mrs. Effie Da-

vis. They then visited his former daughter-in-law and her two children in Wichita Falls, his son, Jasper and family in Fort Worth, and another son, Allen, and wife in Dallas. At Dallas Mr. Holland met with a brother-in-law, W. C. Keeter, whom he had not seen in 20 years. Returning to Wichita Falls they brought back with them his two little granddaughters, Sandra and Linda Holland for a visit here.

HAVE A MARKET FOR SOME

OIL and GAS LEASES

IN BAILEY and PARMER COUNTIES

POOL INSURANCE AGENCY

PHONE 113 MULESHOE, TEXAS

COX

DRIVE-IN THEATRE

Program OF FINE ENTERTAINMENT!

SUN. & MON., JUNE 10 & 11
GROUNDS FOR MARRIAGE
Van Johnson and Kathryn Grayson

TUES. & WED., JUNE 12 & 13
BROKEN ARROW
James Stewart and Jeff Chandler

THURS. & FRI., JUNE 14 & 15
FIGHTING COMMAND
Robert Mitchum and Marta O'Driscoll

SATURDAY ONLY, JUNE 16
DEADLY ENEMIES
Rod Cameron & Broderick Crawford

MULESHOE TEXAS

MULESHOE LIVESTOCK AUCTION

H. K. Freeman Hugh Freeman
Cattle Sale Each Wednesday

Kenneth Bozeman Auctioneer

All Farm Sales 5% — Bills Paid

To Book Farm Sales
CALL HUGH FREEMAN — PHONE 11 or 278-J Or 2-5133 LUBBOCK

She's Ready Cause She's Got Reddy to do her cookin'

Yes, the young lady is all set for an afternoon of civic or church work because she's freed herself from kitchen drudgery. She has placed her meal in the electric range and set the controls. From that moment on Reddy is on the job... cooking her evening meal... safely and dependably. Of course, it's electric.

Electric Cooking is Cool!

I'LL COOK FOR YOU

More and more electric service is taking the drudgery out of the household... and away from you. More and more housewives are learning that modern electric cooking is the perfect way to perfect meals... every time.

SEE YOUR Electric APPLIANCE DEALER

SOUTHWESTERN PUBLIC SERVICE COMPANY
28 YEARS OF GOOD CITIZENSHIP AND PUBLIC SERVICE

Only \$513.06 down \$60.04 per month (1/2-ton low side standard pick-up illustrated)

It's easy to buy this DODGE "Job-Rated" PICK-UP

ASK FOR A DEMONSTRATION OF THE "BEST BUY IN TOWN!"

More load space
Big, rugged high-side body, available on Dodge "Job-Rated" 1/2-ton pick-up, has 44.16 cu.-ft. capacity to top of tailgate—biggest load space of any popular truck of comparable wheelbase. Roomy 3/4-ton and 1-ton pick-ups have extra capacity, too.

Biggest seat and windshield
There's plenty of room for three husky men in the comfortable chair-height seat—widest of any popular truck. You get the biggest windshield of any popular truck, too—more than 900 square inches for extra-safe visibility. Dual windshield wipers are standard.

All these extra values, too!
No other pick-up offers you all these proved features! Big 97-horsepower engine! Oriflow shock absorbers for unequalled riding smoothness! Lightweight, 4-ring pistons with top ring chrome-plated for economy and long life! Fully controlled hydraulic brakes with Cyclebond "no rivet" brake linings and independent hand brake! Moistureproof ignition for all-weather dependability!

Once you see... ride in... and drive this great money-saving 1/2-ton pick-up you'll know why owners all over town say they never expected "so much truck for so little money." And with our special credit terms, it's so easy to buy!

You can also get a 3/4- or 1-ton Dodge "Job-Rated" pick-up with high-side or low-side body on equally easy terms.

On all Dodge "Job-Rated" pick-ups you get increased power... higher 7.0 to 1 compression ratio... easier handling... extra-wide running boards for safe, sure footing... all-steel body with load-protecting hardwood floor.

Best of all, the price is so much lower than you'd expect! Buy now and take advantage of low first cost... long, easy terms. See us today!

The Only Pick-up Trucks With **9700 FLUID DRIVE!**

Nothing else like it! Fluid Drive—available on 1/2-, 3/4-, and 1-ton models—makes driving easier, increases truck life. This proved fluid coupling between engine and clutch makes starts smoother, protects your load.

Come in today for a good deal on A TRUCK THAT FITS YOUR JOB... A DODGE "Job-Rated" TRUCK

Arnold Morris Auto Co.

702 MAIN STREET MULESHOE, TEXAS



Entered as second-class matter at the Muleshoe Post Office under the Act of Congress, March 3, 1897.

SUBSCRIPTION RATES
IN IMMEDIATE TERRITORY, 1 YEAR \$2.00
OUT OF IMMEDIATE TERRITORY, 1 YEAR \$2.50

J. M. Forbes Editor and Publisher
Travis Barnett Advertising Manager
Mrs. J. M. Forbes Business Office
Mechanical Staff H. B. Flanagan, Marion Waggoner, Bobby Pitman and Alan Faught.

Babson Discusses

SECURE INVESTMENTS

BABSON PARK, Mass., June 1. No one knows whether we will have another World War within the next few years or not. Russia will not start one this summer. Her crops must be gathered and the rivers frozen over first. The Chinese Communists waited until the Korean rivers froze so that her troops would not be dependent upon bridges. The same policy applies to Russia. The critical time will not be this summer but late fall and winter. If Russia does not attack this winter, it is reasonable to believe we will have some more years of cold war.

Real security cannot be obtained by military force or by moving out of larger cities. There are many cases in history where the military force itself has turned against the Government and taken over the country under a dictator of its own. Hence, in building airplanes, tanks, and other implements of warfare, we may be equipping Revolutionists in our country.

The Inflation Enemy
Another possible enemy of security is inflation, which the military—instead of preventing—are encouraging. England "won" both World War I and World War II. The same might be said of France and certain other countries. The people of these countries have turned away from economic security for temporary military security. There is no doubt in my mind but what we would "win" World War III if it should come; but I am sure we would then lose economic security.

Before World War I, England was very prosperous with her Colonial possessions and her worldwide holdings of shipping, insurance and other stocks. Today England is broke. Her people have no economic security. If we enter into World War III, we might end up in the same way. Your money, Government Bonds and other investments might be worth only 30 cents on the dollar as our country would be burdened with a terrific debt.

Therefore, use your influence for World Peace.

Fundamental Security
War and threat of war undermines character. From a security standpoint, certain character traits, such as honesty, for instance, are fundamental for prosperous industry, commerce and investments. Hence, our churches, schools and homes try to instill character assets into our youth. Security in peacetime depends primarily upon character and the development of the very factors of life which military service tends to destroy.

We criticize today the criminal underworld which has been uncovered by the Kefauver Crime Committee. We deplore the exposures which Fulbright's Committee has shown up in connection with the RFC and other Government agencies. We hear that Washington is honeycombed with graft and inefficiency. We wonder what the reason may be. If we will turn back the pages of history, we will find that the same conditions followed the Mexican, Civil, Spanish-American and World War I. The wretched conditions today are due to the breaking down of character, caused by World War II.

What To Invest In
For security, locate where you are not liable to be bombed. Buy a place in some small agricultural community 10 mi. from a vulnerable city. Use this as a summer place and as a protection. Build up bank deposits in medium-sized, safe cities for reinvestment during the next panic. The nation's banking situation as a whole is excellent and you can safely buy stock in your local bank if it is safe from bombing. Good common stocks of companies safe from bombing should be good investments for the long pull, although they will fluctuate with general business conditions. In the case of corporate bonds or preferred stocks, you should buy only "convertibles."

The most important need for security is to invest in good health and character—together

with a family of well-educated and spiritually-minded children. See that your children are taught not only industry, honesty and law-abidance, but also a sound religious faith which will stand by them when trouble comes. Furthermore, train them for some specific line of work, such as the medical, engineering and business professions, or the essential trades. In other words, invest in education.

WAYLAND'S BOLD STEP

It isn't too much to say that Wayland Baptist college at Plainview wrote a new chapter in the history of human relations Thursday afternoon. By unanimous consent, the doors of the small, but old-established school, were opened to a Negro. The action was taken without any of the fanfare and controversy which has attended applications of Negroes into state-operated schools, in Texas and elsewhere.

The simple announcement of the action by Dr. J. W. Marshall is not only explanatory but significant: "The board as a whole felt it was the Christian and democratic thing to do."

After three hours of discussion, mostly pertaining to the qualifications of the applicant, Mrs. Annie Taylor, the Wayland board voted unanimously to admit her to classes. Prior to this official action an even more revealing vote had been taken on the campus; this one a poll of students on the question: "Would you like to see Negroes admitted to Wayland College?"

The vote on the question was 265 in favor of admission; 9 against.

While the same measure of unanimity among the general public is not anticipated, the reaction to Wayland's step is so favorable as to bring possible similar action among other sectarian schools in the South. The Baptist denomination, it should be remembered, has made its greatest growth in the South.

The unanimity in a school steeped in the Southern tradition might point to another possible fact: that opposition to admission of Negroes in state schools was more vocal and vociferous than popular. The action by Wayland could be the move which will bring to a sudden end a controversy which never had a strong basis in Christian and truly democratic circles.—Amarillo News.

IN GLEN ROSE

Rev. M. E. Robinson, pastor of the Main Street Baptist church, and his wife are in Glen Rose, Texas taking health treatments.

Sand Hills Philosopher is Off Again On Pet Topic; International Bankin System

Editor's note: The Sand Hills Philosopher on his Johnson grass farm discusses banking again this week, a subject as foreign to him as hard work.

Dear editor:
For a long time now I've been admiring the international system of bankin and have repeatedly wondered why we can't have some like it here in Bailey County.

This mornin I picked up a copy of a newspaper which my dog brought in from my neighbor's house. I been trainin that dog for four years to retrieve papers and while he's brought in every thing from tin cans to plow points, this was the first time he turned up with a newspaper, and I took it out to the shady side of the barn and read the latest thing on the international bankin system.

Accordin to this article, Russia owes the United States two and a half billion dollars and has since the last war when we was allies. Four years ago the U. S. started negotiations, suggestin Russia pay up. Well, the thing has now dragged along them four years and we ain't no nearer a settlement now than we was when we started. Wantin to do the right thing, we cut the price from two and a half billion to one and a third billion, no use bein hard-hearted. Russia didn't budge. So then we went into a diplomatic huddle and cut it to one billion, droppin the third, and then, figurin maybe the word billion was indiplomatic we cut it to 800 million. But Russia just sits tight, sayin 240 million is all she'll pay, says the stuff she

bought with that money is now depreciated almost down to nothing in anyway, and the two countries is still arguin about it.

Now what I want to know is why some bank around here don't rise up to the international level? Say I borrow \$100. on account of me and the bank is allies in the fight against weeds and I need money desperately to hire hands. Then this fall when the note comes due, the bank would start international negotiations with me, and after four years of this would cut the loan down to \$50, then down to \$30, and make a final offer of \$15, while all the time I was holdin out for payin only \$2.50, pointin out the weeds the original \$100 was used to get rid of, has long since come back and is now ranker than ever and no right-thinkin man would expect me to pay in full. Come out and look at the weeds, if you don't believe it.

I tell you, the international system would be the salvation of a lot of people. It may be hard on the lender, but it sure is fine for the borrower.

Yours faithfully,
J. A.

TOURING THE WEST

A postcard from the Julian Lenau family to The Journal says they are now "rubber necking" in California, after seeing everything in New Mexico, Utah, and Arizona. They were in Southern California May 31 when the card was written. They expected to be gone several weeks, and apparently are planning on seeing everything on this trip.

DENTIST
DR. A. E. LEWIS
Downstairs - McCarty Bldg.
Office Hours
9 a. m. to 12 - 1 to 5 p. m.
Office Pho. 131 - Res Pho. 220-J

INSURANCE and REAL ESTATE

FIRE, CASUALTY, POLIO, AUTO FINANCING
City and Farm Property
Small, Medium and Large, Dry and Irrigated Farms
WE NEED YOUR LISTINGS

Farley Insurance Agency
Over Bank, Muleshoe, Texas
Office Phone 375-W Res. Phone 242-W

TODAY'S meditation



THE WORLD'S MOST WIDELY USED DEVOTIONAL GUIDE

CALLED TO WITNESS
" . . . a man shall be as an hiding place from the wind, and a covert from the tempest; as rivers of water in a dry place, as the shadow of a great rock in a weary land." (Isaiah 32:2.) Read Isaiah 35:3-10.

He sat on his porch. The village children played about his feet. Young people shared with him their joys. Mothers in distress came to seek his counsel. Men came to him for a renewal of faith and courage. "Who is this man?" a visitor asked an inhabitant. The reply was, "Oh, he is our anchor."

Through every community sweep the winds of doubt and of discord and the tempests of sin and sorrow. Their power and terror can be abated, however, if laymen live close to God. These Christian laymen become hiding places from the wind and coverts from the tempest. Everywhere people are to be

found whose souls are famished and need to be revived and refreshed. To such people the layman can be as a river of water in a dry place. The heat of temptation is threatening the spiritual life of people all about us. To them God would like for His children to be as the shadow of a great rock in a weary land.

PRAYER
Our Father, help us laymen to live close to Thee. May we be to others "as an hiding place from the wind, and a covert from the tempest; as rivers of water in a dry place, as the shadow of a great rock in a weary land." In His name. Amen.

Thought For The Day
Am I an anchor for those about me?

ATTENDING TECH
Billie Faye Graves, daughter of Mr. and Mrs. Coley Graves of Muleshoe is attending Texas Tech this summer.

PEERLESS PUMPS

ALL SIZES OF WELL CASING
5 Inches Through 18 Inches
GALVANIZED PIPE

Hornbrook Drilling Company

—Phone 163-J Muleshoe—



FirePower
ACCEPT NO SUBSTITUTES . . .

because there aren't any!



180 HORSEPOWER

Here's the new Hemispherical Combustion Chamber that's the heart of Chrysler FirePower. Its new, designed-in "mechanical octanes" make regular grade gas do what best premium grades can't do in any other engine you can drive today!

Chrysler's new FirePower engine has rocked the automobile business right down to its roots.

Quietly, behind all the laboratory talk of "engines of tomorrow" . . . Chrysler has built a revolutionary engine for you to drive today!

It can give you 180 horsepower, to surpass any other engine in any other car. It develops its power in its own new kind of way!

But you don't have to "baby" it . . . or give it fancy quality gasoline to get that 180 horsepower performance!

FirePower takes any regular grade gasoline you care to buy . . . and adds its own new "mechanical octanes" to the power-giving octanes of the gasoline itself.

The result is something new and startling in responsiveness . . . and in safety, too. You get quicker and smoother control of when and how you move than you have ever felt before.

It's the engine of tomorrow . . . on the road for you today . . . and your Chrysler dealer invites you now to try it, in the all-around most astonishing new car you ever drove!

Chrysler FirePower Finest engine ever put in an automobile

COVIN MOTOR COMPANY

1021 West 1st Street

Muleshoe, Texas

LAWSON
Air Conditioners

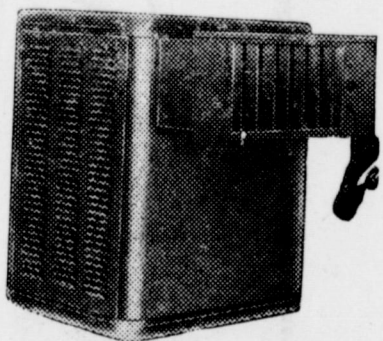

- Constructed entirely of galvanized paint lock steel.
- Rigid Neck—no hangers necessary—completely self-supporting.
- Baked enamel finish in pearl grey.
- Adjustable Air Louvers.
- Heavy Duty Motor Switch.
- Deep Water Pan for Re-Circulating Pump.
- Removable Non-Sag Aspen Wood Fiber Water Pads.
- Adjustable Non-Clog Water Troughs.
- No Special Tools Necessary for Installation.

The 1951 Lawson Is Quieter
No Obstruction of View

JOHNSON -POOL
TIRE and APPLIANCE

Phone 231

Muleshoe, Texas

AIRPLANES INVADE COTTONFIELDS

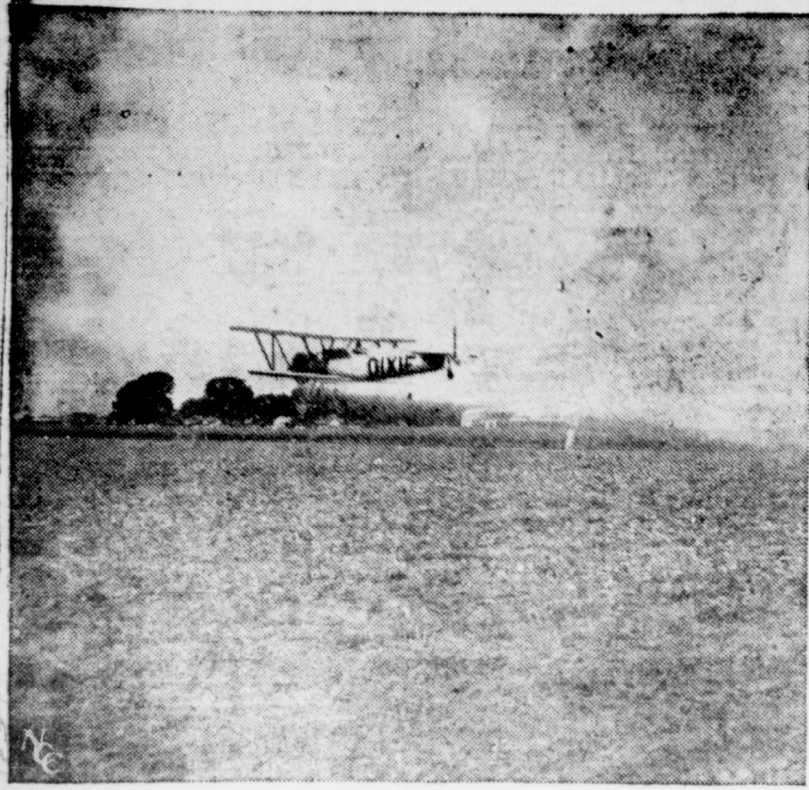

Airplanes play an important part in cotton insect control. Skilled pilots fly low over the cotton rows while special attachments on the planes emit a stream of poisonous chemical dusts or sprays to kill the boll weevil and other cotton-attacking pests. Intensive control programs are being carried out by the cotton industry to combat the tremendous damage done by insects.

SUN-TIME COTTON



The newest in sun-wear, a slim one-piece sheath-short type of suit, gives a girl that sleek, ship-shape summer look. This one is in Erwin's cotton printed with a Sailor Knot motif, the National Cotton Council reports.

THE STATE OF TEXAS
 To: W. H. Kilman, Defendant
 Greeting:
 You are hereby commanded to appear before the Honorable District Court of Bailey County at the Court House thereof, in Muleshoe, Texas, at or before 10 o'clock A. M. of the first Monday next after the expiration of forty-two days from the date of the issuance of this citation, same being the 2nd day of July A. D. 1951, then and there to answer Plaintiff's Petition filed in said Court, on the 19th day of May A. D. 1951, in this cause, numbered 1695 on the docket of said court and styled Louise Kilman, Plaintiff, vs. W. H. Kilman, Defendant.
 A brief statement of the nature of this suit is as follows, to wit: Plaintiff alleges that she and defendant were legally married April 18, 1943, and that no children issued from the marriage and that there is no community property. That on or about April 1, 1946, defendant was guilty of such excesses, cruel treatment and outrages toward this plaintiff as to render her further living with him insupportable. Plaintiff prays judgment and general relief as is more fully shown by Plaintiff's Petition on file in this suit.
 The officer executing this process shall promptly execute the same according to law, and make due return as the law directs.
 Issued and given under my hand and the Seal of said Court, at office in Muleshoe, Texas this the 19th day of May A. D. 1951.
 Attest:
 M. G. Bass, Clerk,
 District Court, Bailey County,
 Texas
 By Hazel Gilbreath, Deputy.
 (SEAL) 22-4tc

LET'S GO SWIMMING!



This pretty blonde aquamaid makes a trim picture in her short-sleeved suit of birdseye pique by Rose Marie Reid. She'll look just as crisp after her dip, for the cotton pique is "plasticrip" to keep its fresh look after many swims, the National Cotton Council says.

Loans For Vets Ends June 30

World War II veterans planning to apply for direct home and farm loans from the Veterans Administration are reminded by the VA that the Direct Loan Program ends by law on June 30, 1951.
 VA states it would scarcely be possible in most instances to process applications before the June 30 dead-line that are received by the VA Regional Offices after June 15.
 The Housing Act of 1950 authorized to make direct loans up to \$10,000 at four per cent interest to World War II veterans with which to buy or build a home, or to build or improve a farmhouse. The Act stipulated that VAA was to make these direct loans in those areas of the country where the regular GI loans were not available from

private lenders. The Law further required VA to designate the areas as eligible for direct loans.
 Since the program got under way last summer, more than 2,600 counties or parts of counties in the United States have been designated as eligible for direct loans. An estimated 5,000,000 World War II veterans live in these designated areas.
 As of May 10, about \$90,000,000 of the \$150,000,000 authorized for the program had been disbursed or reserved under pending applications for direct loans to veterans.
 While the Direct Government Loan Program ends June 30, 1951, the regular GI Loan Program does not expire until July 25, 1951. Both programs are subject to the same minimum down payments imposed by the credit controls announced October 12, 1950.
VISITED GRANDYS
 Mrs. W. D. Maclay and son, Ronnie, of Berkeley, Calif., have been visiting here in the home of her sister, Mrs. C. W. Grandy.

VISITED IN KANSAS CITY

Mr. and Mrs. Houston Hart returned home Friday from a visit in Kansas City with his brother, Bill Hart and Mrs. Hart. Mr. Hart returned home with them Friday to attend to business interest here, and their sister, Mrs. Anna Margaret McGraw and children of Lubbock, spent Sunday here.

VISIT IN SPUR

Mr. and Mrs. H. D. King and children spent the week end in Spur in the home of her parents, Mr. and Mrs. A. E. McClain, and to visit with her brother, Sgt. Harrell McClain, who returned home last week from the Korean War front.

SEE US FOR PROTECTION POLICIES YOU NEED
BOBO INSURANCE AGENCY
 Office In Bank Building
PHONE 97 MULESHOE

Thanks To All

A. W. Copley wishes to announce that he has sold his interest in the Copley Gin Co. to Rufus Gilbreath and is no longer connected in any way with this concern.
 He wishes to take this means to thank his friends and customers for their patronage during the past 17 years he has been connected with this cotton gin.

A. W. Copley

ABSTRACTS REAL ESTATE
 COMPLETE ABSTRACT SERVICE
 LISTINGS ON ALL TYPES OF REAL ESTATE
MULESHOE ABSTRACT CO.
 Barry T. Lewis, Prop. Phone 352-J

Summer Savings

Friday, Saturday, & Monday

Take advantage of this clearance sale to replenish your summer wardrobe. Here you will find many items on sale that you can't afford to miss. Take advantage of these specials for summer vacation time.

GUARANTY ABSTRACT CO.

BONDED FOR YOUR PROTECTION

Office In Bank Building
 Telephone 97
 Muleshoe, Texas

Complete Abstracts of Title to All Lands and Towns in Bailey County, Texas

PAT R. BOBO, Owner ANN H. HOWELL, Manager

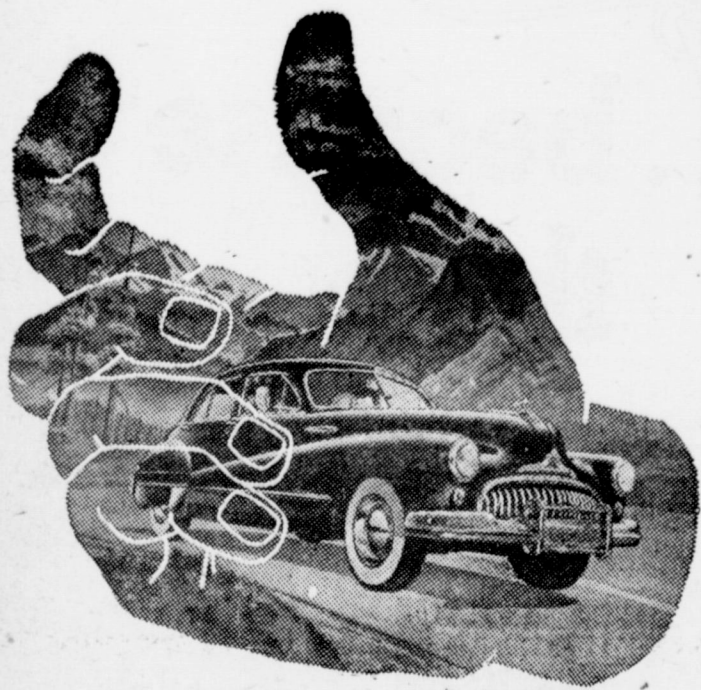

When Vacation Time Beckons BE SURE Your Car Is Ready

When you take to the highways this summer on vacation time, be sure that your car is in A-1 condition for driving pleasure and safety. Let us give your car a check-up and service it for top performance. Then get where you are going—swiftly & safely, too.

C. & H. Chevrolet

PHONE 12

MULESHOE



DRESSES

Many beautiful colors and fabrics. All sizes. These are the buy of the year.

ONE RACK OF DRESSES—\$5.00 each

ONE RACK OF DRESSES—2 for \$5.00

MOJUD NYLON HOSE

15 denier—51 gauge

\$1.00 pair

JEWELRY

1/3 OFF

CHILDREN'S PANTIES

Fancy lace trimmed. All colors. \$1.29 Values—

79c pair

LADIES' BRAS

Nationally Advertised Brands. Values to \$3.50.

\$1.50 & 1.98

LADIES' & GIRLS' BLOUSES

Many beautiful selections. Values up to \$9.50.

\$1.25 to \$4.75

LADIES & CHILDREN'S SHOES

ONE TABLE YOUR CHOICE—

\$2.98 pair

ALL HATS and BAGS

1/2 PRICE

ONE GROUP DRESSES

1/3 OFF



LADIES & GIRLS

SLIPS

\$2.00, \$3.00 & \$3.75

Values up to \$5.98

MANY OTHER ITEMS ON SALE!

THE FASHION SHOP

Muleshoe, Texas