

Daze Book Binding  
514 W. 7th St.  
Amarillo, TX 79101-2212

# THE HASKELL FREE PRESS

50¢

VOL. 108--NO. 31

HASKELL, TEXAS 79521, August 4, 1994

12 PAGES--ONE SECTION--PLUS TWO INSERTS

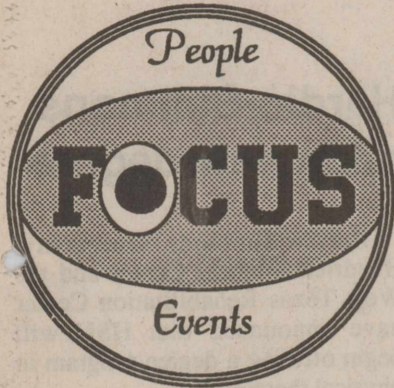

## Early childhood classes offered

Half-day early childhood classes for students 3 to 5 years old will be offered again this year by the Haskell CISD and the Haskell-Knox Consortium.

To be eligible for classes, a child must be 3 years old on or before Sept. 1, and must be screened by the Haskell-Knox diagnostician. The screening will take place at the beginning of the school year.

To set up a time for a child to be screened, parents should contact the principal's office at 864-2654 between now and Aug. 14.

## Pre-kindergarten registration set

All parents of children who are 4 years old or who will be 4 by Sept. 1 are encouraged to call the school (864-2654) and register their child for pre-kindergarten screening.

After screening is completed, parents will be contacted if their child is eligible to attend pre-kindergarten.

## Cheerleaders to sell hot dogs

Haskell cheerleaders will have a hot dog sale Saturday at Modern Way IGA.

Hot dogs, with or without chili, will be available from 10 a.m. to 5 p.m. Cost will be two for \$1 and includes a free Coke.

## Indian Boosters to meet Monday

The Indian Booster Club will have its first meeting of the season at 7:30 Monday evening in the high school athletic complex.

All members, as well as those who wish to become members, are urged to attend to discuss plans for the new year and to meet the new athletic director, Dwayne Gray.

## Band Boosters to meet today

New officers will be elected and plans for the 1994-95 school year will be discussed when the Band Boosters meet today (Thursday) in the Band Hall.

The meeting begins at 5:30 p.m. and all band parents are urged to attend.

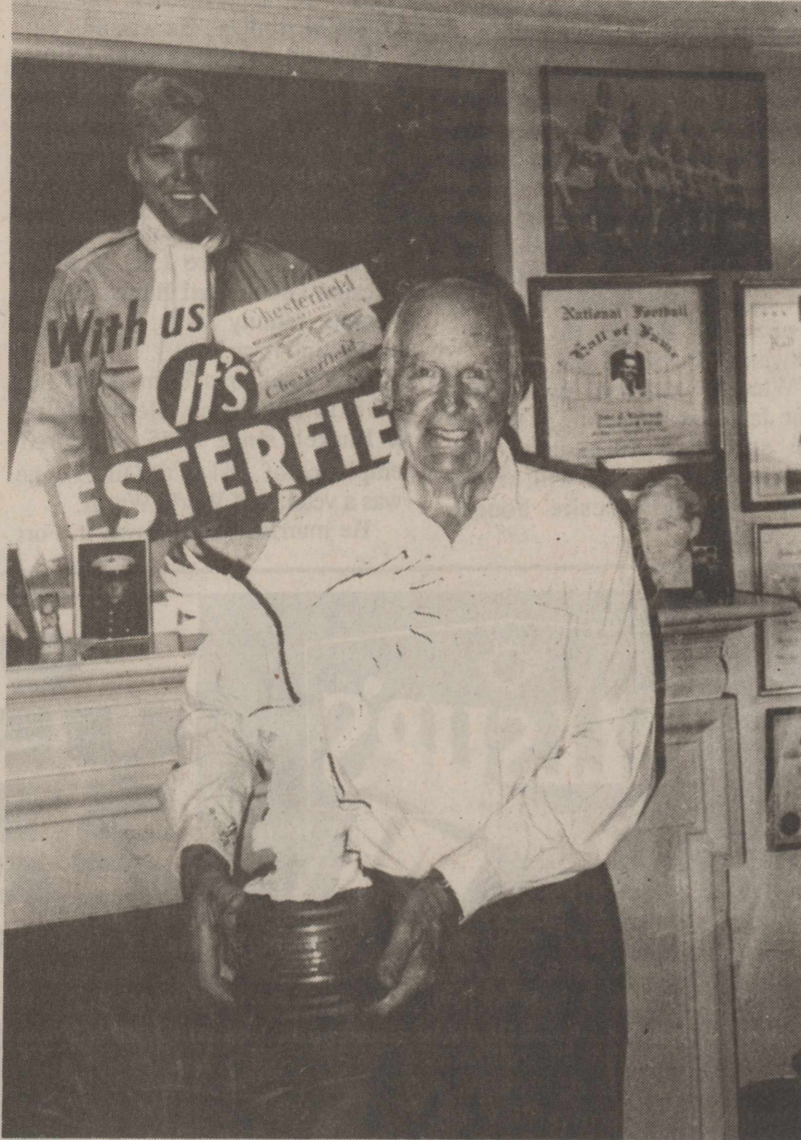

## Jarrin' Jawn honored

John Kimbrough holds the trophy he received after being inducted into the Southwest Conference Hall of Honor. In the background is a Chesterfield cigarette poster featuring the Haskell man, which appeared on billboards throughout the country in 1941-42.

## Kimbrough inducted into Hall of Honor

It's been 54 years since Haskell's John Kimbrough carried the ball as an all-America fullback for Texas A&M, but he's still considered one of the greatest ever.

Kimbrough and 11 others were inducted into the Southwest Conference Hall of Honor in ceremonies Friday at the Anatole Hotel in Dallas. Kimbrough was unable to attend the ceremonies.

Joining him were Bob Lilly of TCU, E. J. Holub of Texas Tech, Dicky Maegle of Rice, Tommy Nobis of Texas, Kyle Rote of SMU, Mike Singletary of Baylor and Texas coach Darrell Royal. Honored posthumously were Texas coach Dana X. Bible, Bobby Layne of Texas, TCU coach L. R. "Dutch" Meyer and Wilson Whitley of Houston.

Kimbrough was all-America at Texas A&M in 1939 as he led the Aggies to the national championship and a victory over Tulane in the Sugar Bowl.

He repeated as all-America the following year and helped the Aggies defeat Fordham in the Cotton Bowl. That year he finished second in the Heisman Trophy race to Michigan's Tommy Harmon.

Kimbrough was the No. 1 pick in the NFL draft in 1941, being chosen by the Chicago Cardinals.

He opted, instead, to play for the New York Yankees before entering the Air Corps during World War II.

He played football on service teams while in the Air Corps and after the war he played with the Los Angeles Dons of the newly formed All-America Conference.

Kimbrough also had a brief career as an actor, appearing in a number of western movies in 1941-42.

Kimbrough's election to the Southwest Conference Hall of Honor is only the latest of numerous honors he has received and continues to receive. He was elected to the National Football Hall of Fame in 1954. He also is a member of the Texas Sportswriters' Hall of Fame.

## Shot clinics scheduled here

The Texas Department of Health will hold immunization clinics in Haskell on Aug. 18 and Aug. 23.

The Aug. 18 clinic will be at the American Legion Hall, from 10 a.m. to 3 p.m. The Aug. 23 clinic will be in the courthouse from 10 a.m. to 3 p.m. The clinics will be open through the lunch hour.

Adult TDs (tetanus-diphtheria) also will be available. A parent or legal guardian must accompany minor children.

Shots are free until Aug. 31, regardless of income.

## Mother, daughter open new business

Haskell's newest business, the Personality---Slipper Shoppe opened Monday morning on the south side of the square at 413 S. 1st Street.

The new business is located in the building formerly occupied by The Personality Shoppe.

Owned by Glenda Gayle Rutkowski and her mother, Joy Chapman, the Personality---Slipper Shoppe is a merger of Mrs. Rutkowski's new women's fashion store and her mother's shoe store. Mrs. Chapman has owned The

## Crop insurance changed

The House Agriculture Committee has finalized action on the 1994 Crop Insurance Reform legislation.

The legislation merges the past ad hoc crop insurance disaster payments and multiple peril crop insurance into a single program. The new program will provide crop growers with individualized protection at reduced cost. It also reduces the cost of the previous programs for taxpayers.

Under the new program, growers will have the opportunity to insure their crops at 50, 65 or 75 percent of the yields that they prove for their crops, up to the estimated market price at harvest time. The premium costs start at only a small administrative fee.

Growers will be required to enroll in the new program at a minimum of the catastrophic (CAT) coverage in order to be eligible to receive benefits from most other USDA farm programs. The CAT coverage is 50 percent of the proven yield at 60 percent of the estimated cash market price.

The new CAT coverage provides farmers with protection against individual crop disasters and is based on the growers' own proven yield. Farmers are reminded that insurance agents who write for rain and hail will be among the first to have the details on an individual farmer basis.

## Firemen plan "Fill the Boot" campaign Saturday

Haskell firemen will again be standing in the intersection of US 277-380 Saturday to collect funds for muscular dystrophy.

It's the annual "Fill the Boot" campaign.

All donations will be sent to the Labor Day Telethon in Abilene for MDA.

"Local support has been outstanding in past years," said Fire Chief E. J. Stewart, "and your continued support will be appreciated."

## Eye clinic opens in Stamford

Dr. Trussell, optometrist, has announced the opening of the Jones-Haskell Eye Clinic in Stamford.

The clinic is located at 1501 Columbia, near Stamford Memorial Hospital.

Dr. Thane is board certified in the diagnosis and treatment of eye diseases. His clinic will offer complete evaluation for eyeglasses and contact lenses and will accept Medicaid and Medicare.

Dr. Thane, who is returning to Stamford from Belton, grew up in Stamford and Anson. His father, Eddie Thane, was maintenance superintendent for the State Highway Department in Haskell until he retired.

## Indians begin football drills with new coach

Candidates for the 1994 Haskell Indian football team were to report Wednesday morning for the first of a series of four-hour workouts.

The Indians will practice from 8 a.m. to noon, with a 45-minute break between 9:45 and 10:30. This schedule will continue until Aug. 15 when practices will be reduced to once a day.

New coach Dwayne Gray, who came here last spring from Stratford, said coaches have been busy figuring out positions for 82 boys who have indicated they would come out for football this year.

Also new on the coaching staff are Bob Rapp, who also came here from Stratford, to be the Indians' defensive coordinator; and Jeff Howle, a recent graduate of Hardin-Simmons University who has been hired as baseball coach and will assist with the football team.

Holdover coaches are Allen Phillips, Richard Holloway and Mark Coffman.

Gray, whose Stratford teams won 27 games the past three seasons and made the playoffs each year, said he will install the wishbone offense. "I've used it for several years and it's been very good to me," he said.

The coach is counting on Cody Cybert to be his quarterback and make the wishbone work. Bucky Harvey will be moved from the line to the all-important fullback position, and other running backs will be Justin Lisle and Casey Larned.

Cybert, Harvey, Lisle and Larned are just four of 13 returning lettermen who should give the Indians' one of their most experienced teams in years. Others are Keiland Riley, Chuckie Castillo, Chris Silvas, Cody Cooley, Ryan Olson, Stacy Walker, Brandon McFadden, Martin Limones and Rudy Fuentes.

But coaches face a difficult task

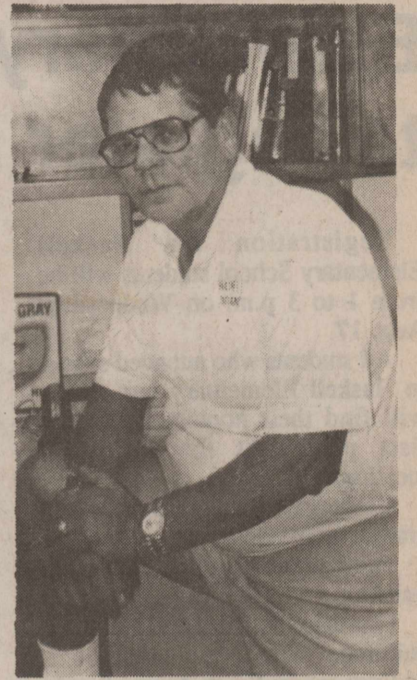

Dwayne Gray

in finding replacements for a group of talented players who graduated-- Mart Guess, Robert Johnson, Jonathan Tatum, Jason Torres, Richard Collins, Robert Huff, Matt Perry, Blake Henshaw, Kevin Conner, Deon Walker, Marcello Rodriguez, Brian Brzozowski and Eddie Martinez.

District 7-2A will have only six teams this year, as Jim Ned and Winters have been assigned to another district. Quanah, Albany and Baird have been added to the non-district schedule, along with Munday and Knox City.

Haskell opens the 1994 season Sept. 2 against Munday in the first of four consecutive home games. The Indians will host Quanah on Sept. 9, Knox City on Sept. 16 and Albany on Sept. 23 before playing their first game away from home-- against Baird on Sept. 30.

The district schedule begins at Stamford on Oct. 7, followed by Hamlin here on Oct. 14, Anson there Oct. 21, Hawley there Oct. 28 and Rotan here Nov. 4.

## Confederate Sons due here Saturday

By Ed Walling  
Haskell Business Association

The Haskell Business Association is planning another big promotion this Saturday (Aug. 6) to keep "Haskell Alive" by having the "Sons of Confederate Veterans," which was founded in 1896.

Activities will be conducted by David Pilgrim, commander of the West Texas Brigade.

A campsite will be set up on the northwest side of the Haskell County Courthouse to display flags, tents, tables, metal drinking cups, lanterns, water kegs and other miscellaneous equipment.

At 10 a.m., there will be a speech on the Texas involvement of the SCV and another on the general information about the veterans. A

flag and musket firing demonstration will get underway at 2 p.m.

This is a very busy group of men who go many places every weekend. All Haskell area citizens are urged to attend this informative event on the history of the Civil War era.

I want to personally thank each and every business that is a member of the Haskell Business Association for their time, support and help in keeping "Haskell Alive, Past, Present and Future."

A city-wide auction is being planned for a fund raiser for the business association in late September. Be watching the Haskell Free Press and listening on KVRP radio for future details. See you Saturday.



"Sons of Confederate Veterans" will set up a campsite similar to this Saturday on the northwest side of the Haskell County courthouse.



## New business

Joy Chapman, left, and her daughter, Glenda Gayle Rutkowski, are owners of Haskell's newest business, Personality---Slipper Shoppe.

## Opera House to present 'Daughters'

Anson Opera House will present Abilene Repertory Theatre's production of "Daughters of the Lone Star State" on Saturday, Aug. 13. Gia Henshaw of Haskell will play the role of "Virgie."

This is the third play in Del Shore's West Texas comedy series. Shore is a native of Winters.

"Daughters" takes place during a meeting at the First Baptist Church in Lowake, Texas. The women pride themselves on being the "privileged helping the underprivileged."

Author Shore was present at the

Paramount Theatre in Abilene for the play's first national amateur presentation July 29. The last two presentations in Abilene were before sell-out crowds. Earlier, it played to audiences in Los Angeles.

Last year the opera house hosted the theatre group's production of "Daddy's Dyin' . . . Who's Got the Will?" for one performance. This is the second play in the trilogy and was released as a movie by MGM.

The Anson Opera House will open at 7 p.m. and the show starts at 7:30. Call 915-823-3259 for information and reservations.



Eric Barbee

## Eric Barbee graduates at Sundown

Eric Brandon Barbee, son of Donny and Diane Barbee of Levelland (formerly of Sundown), recently graduated from Sundown High School.

Eric was named Mr. SHS, an honor voted on by the school faculty and the students. He also was named student of the month.

He was a member of the Sundown Roughneck Marching Band that took state honors several years, participated in marching contests, was a member of the all-region band, advanced to state in solo and ensemble, percussion section chairman and played in district tennis and was a member of the honor roll.

Eric plans to attend South Plains College this fall and transfer to the University of Texas late. He was recipient of several scholarships to South Plains College.

Eric attended school at Rule before moving to Sundown six years ago.

Among those attending his graduation June 3 were his grandparents, Jack and Lois Monse of Sagerton, J. R. and Ruby Barbee of Rule; an aunt, Jamie Anders, Stephanie, Justin and Jordan of Abilene, uncles DeWayne Monse of Abilene, Larry Barbee and Dustin of Rule and a cousin, Sherilyn Mullins Cox of San Angelo, Eric's sister, Mitzi Barbee, who will be a sophomore at Levelland, and his parents, Donny and Diane.

Eric is the great-grandson of Mr. and Mrs. Leo Monse Sr. of Sagerton and Mrs. Allie Mae Anderson of Rule.

Thank you for reading The Haskell Free Press.

## Haywood blasts Carriker stance

Citing an article in the Austin American Statesman of July 26, Tom Haywood, GOP candidate for Texas Senate, blasted Sen. Steve Carriker for not supporting an ethics bill in the last legislative session.

"My opponent's ethical void is exemplified by his opposition to a simple bill that would have prohibited state legislators from representing clients before the very state agencies whose budgets they control," Haywood said.

"Typical of Mr. Carriker is his response to the public that if we would only pay our legislators more money, they wouldn't have to do unethical things. He's got it backwards," Haywood said.

"What Steve doesn't understand is the fact that the public is fed up with scheming politicians who continue to thwart the will of the public and only desire honest representation."

## --Obituaries--

### Morris H. Jones

Morris H. Jones died Thursday (July 28) at Hendrick Medical Center in Abilene. He was 84.

Funeral services were Friday morning at the First Christian Church in Haskell with the Rev. Jim Turner officiating. Burial was in the Pilot Point Community Cemetery, directed by Holden-McCauley Funeral Home.

Pallbearers were J. L. Toliver, Qestion Greer, Carl Bailey, James Dunlap, Johnny Mills, Lynn Pace Jr. and Bud Pace.

Mr. Jones was born April 29, 1901, in McKinney. He had lived in Haskell since 1955. A retired employee of AMACO Oil Co., he was a veteran of World War II.

He married Lois Brown in Fort

Worth on Jan. 12, 1946. She survives him. He also is survived by a niece, Marlene Winkle of Terrell.

### Hardin-Simmons adds new degree

Hardin-Simmons University, Hendrick Medical Center and the West Texas Rehabilitation Center have announced that HSU will begin offering a degree program in physical therapy.

HSU, HMC and WTRC have jointly sought to raise funds to develop a master's degree in physical therapy as part of the academic course offerings at HSU.

## Elementary students to register Aug. 17th

Registration for Haskell Elementary School students will be from 1 to 3 p.m. on Wednesday, Aug. 17.

All students who attended school in Haskell Elementary last spring will find their homeroom on the lists posted at the following locations:

Kindergarten, first and second grades: room doors.

Third grade: North doors of main building.

Fourth grade: East doors of main building.

Fifth grade: South doors of main building.

Sixth grade: South doors of main building.

Parents are encouraged to attend registration so they can meet their child's teacher and fill out necessary forms and paperwork.

New students and their parents need to come register in the elementary library (west side of campus on South Avenue H) Aug. 11 from 9 to 11 a.m. They should bring their child's immunization

record, last report card, records from the last school attended, and the child's social security card.

Parents of children in grades 1, 2 and 3 need to be aware that their children will be dismissed from school at 2:30 p.m. each day.

Kindergarten students will be dismissed at 1 p.m. Aug. 18 through Sept. 9. Starting Sept. 12, kindergarten students will be dismissed at 2:30.

### Young mothers plan bake sale

Young mothers of Trinity Lutheran Church will have a bake sale Saturday from 9 a.m. until noon in front of Barbara's on the north side of the square.

Funds raised will be used to redecorate the nursery classroom.

Thank you for reading The Haskell Free Press.

I want to thank those that prayed for me, those that sent cards, and telephone calls while I was in the Hendricks Medical Center. It is great to be home.

Frances Arend

# THE SUNSHINE PATCH

A Pre-School for Ages 2, 3, 4  
Each Tuesday 9:00 - 2:00

What is the Sunshine Patch?

The Sunshine Patch is a top quality teaching school designed to aid in the growth of pre-school children spiritually, mentally, physically and socially.

Each Tuesday, classroom activities teach Bible lessons with application stories, songs and finger fun. Other classes teach language, art, music, and science. Learning center time in all classes is structured to help children learn numbers, colors, shapes, patterns and manipulative activities to aid in the development of fine and gross motor skills.

Physical awareness is taught to every age group. Also, indoor and outdoor play is provided.

Since children develop socially by being associated with other children, the Sunshine Patch provides the students with extensive opportunities to participate in field trips, holiday parties, birthday celebrations and other exciting activities.

"And Jesus increased in wisdom and in stature, and in favor with God and Man."  
Luke 2:52



Now Accepting Fall Enrollments  
CLASSES BEGIN

August 23, 1994

TUITION  
\$30 per month

To enroll your child or for further information Contact:

Church of Christ

510 N. Ave. E Haskell, Texas 79521  
864-3101



"Train up a child in the way he should go, and when he is old he will not depart from it."  
Proverbs 22:6

**ALLSUP'S**  
**MONEY**  
INSTANT WIN GAME

**WIN UP TO \$1000 CASH!**

Pick up your free game ticket today!

## FINAL WEEKS OF OUR PROMOTION!!!

PRICES EFFECTIVE JULY 31-AUGUST 6, 1994  
HASKELL #153 RULE #91

**ALLSUP'S BREAKFAST BURRITOS FOR ONLY 89¢**

HAM, EGG, & CHEESE SAUSAGE, EGG, & CHEESE

**ATTENTION! CUSTOMERS!**  
Our Easy Money Game will be coming to a close in the next few weeks. We still have lots of winning tickets available. Be sure to turn in all your winning tickets.

**ALLSUP'S \$50.00 WORTH OF GASOLINE FREE!!!**

TAKE THIS COUPON TO BIG COUNTRY FORD 2400 MABRY DR. CLOVIS, NEW MEXICO 88101. IF YOU PURCHASE A NEW VEHICLE BEFORE AUGUST 13, 1994 YOU WILL RECEIVE \$50.00 WORTH OF FREE GASOLINE COURTESY OF ALLSUP'S.

**FREE GAS FOR A YEAR**

VICTOR E. PEREZ ALBUQUERQUE, NEW MEXICO  
PEGGY R. RUBIO BARSTOW, TEXAS  
MARIE WARREN CANTON, TEXAS  
SHEILA LEWIS BORGER, TEXAS  
LISA RAMIREZ RUIDOSO, NEW MEXICO  
MARINA UNDERWOOD WINK, TEXAS  
JIM LINDSEY WELLINGTON, TEXAS

**WINNERS! \$1,000**

VICTORIA A. MATTHEWS LAS VEGAS, NEW MEXICO  
PAM FREEMAN BALFO, OKLAHOMA  
ARCHIE A. CRAWFORD ALAMOGORDO, NEW MEXICO  
DAVID JONES CARLSBAD, NEW MEXICO  
MARLO BOOGUA GALLUP, NEW MEXICO

ALL FLAVORS GATORADE DRINKS 32 OZ. BTL. **\$1.19**

ALLSUP'S PREMIUM ICE CREAM BARS REGULAR OR ALMOND **69¢**

SHURFINE CRISPY RICE 13 OZ. BOX **\$1.99**

WILSON'S MEAT BOLOGNA 12 OZ. PKG. **79¢**

ASSORTED SNACK BAGS REGULAR 99¢ SIZE **79¢**

6 TAPE TWISTERS CHEWING GUM ALL FLAVORS **79¢**

SHURFINE BASIC DIAPERS 20 LARGE 30 MED. **\$4.49**

TRIDENT SUGARLESS GUM VAL-U-PAK **69¢**

ALLSUP'S 1.5 LB. LOAF SANDWICH BREAD 69¢ EACH OR **2\$1 FOR**

ALLSUP'S ICE CREAM ALL FLAVORS 12 GALLON ROUND **\$1.89**

ALL TYPES PEPSI-COLA **\$1.99**

**COOKED FOODS SPECIAL OF THE WEEK**

ALLSUP'S CORN DOG AND A 20 OZ. NR COKE FOR ONLY **99¢**

**Get Your Ticket to Easy Money at Allsup's!**

# SUPER SATURDAY AUGUST 6

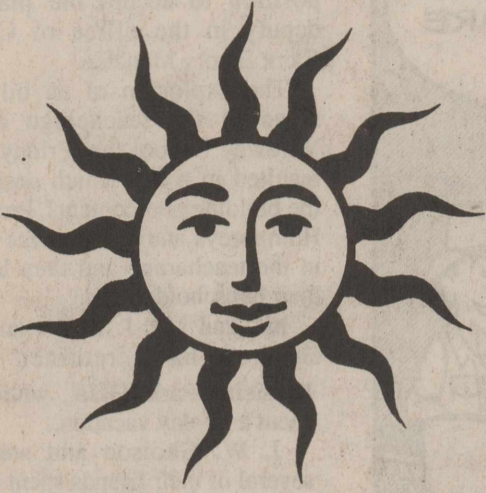

Haskell Business Association Presents

## Last Summer Fling

Downtown Square • Haskell, Texas

*Special Feature*

### Sons of Confederate Veterans

Founded 1896 • West Texas Brigade  
Coordinated by John David Pilgrim  
-10:00 a.m.-

Information about Sons of Confederate Veterans  
and Speech on Texas Involvement

-2:00 p.m.-

Flags and Musket Firing Demonstration

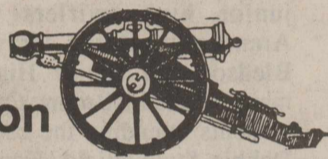
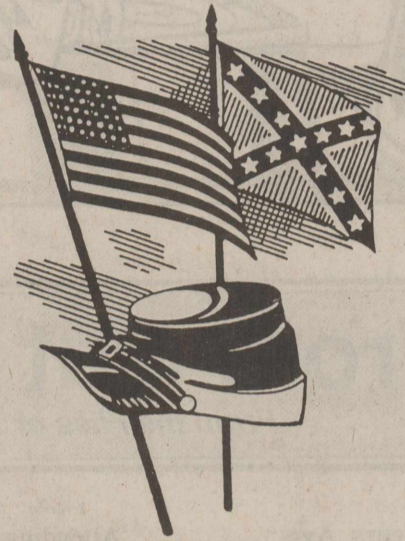

### Back to School Specials

from participatin

Haskell Business Association Members

Arts & Crafts: Steve & Frankie Cothron

-Food Booths-

First Assembly of God Church

Abundant Life Foursquare Church

Association Members: Barbara's, Boggs & Johnson, The Carousel, Carpet Express, Conner's Floral, Country Daizie, The Drug Store, F & D Electronics/Texas Cellular, Fieldan Inn, First National Bank, Frazier's Appliance, Haskell Butane, Haskell Free Press, Haskell National Bank, Haskell Tire & Appliance, Hassen's, Heads or Tails Western Wear, Heidenheimer's, Holden-McCauley Funeral Home, KVRP, Lanco Insurance, Lane-Felker, Larned Sales Center, M System, Modern Way, McGee's Lumber Yard, Nanny Plumbing, Personality-Slipper Shoppe, Richardson's Case IH/True Value, Smitty's Auto Supply, Sport About, Brian Burgess State Farm, Bailey Toliver Chevrolet, Bill Wilson Motor Co., Hatahoe, G&G Carpets, Cecil's Country Meat Market, Johnson Pharmacy, West Texas Utilities. Donation by Dr. Bill McSmith D.O.

**HEADS OR TAILS**  
WESTERN WEAR  
All Boys & Girls Clothes 30% off  
New Shipment of Girls Jeans  
707 S. Ave. E Haskell 864-3320

COUPON  
**HASSEN'S - HASKELL**  
-Pick out your own sale-  
Any Regularly Priced Apparel  
**30% off**  
One item only. • Expires Aug. 6, 1994 at 6 p.m.  
COUPON

**BARBARA'S**  
Summer Fling Clearance Sale  
Great for Back to School  
New Arrivals  
864-3238 416 N. 1st (North Side of Square)

**Country Daizie**  
Summer Merchandise  
**30-75% off**  
Back to School • Fall Arrivals  
409 S. 1st • Haskell • 864-3781

**G & G CARPETS**  
Sales & Installation  
• CARPET • TILE  
• VINYL • TURF  
• LINOLEUM • CLEANING SUPPLIES  
Jesse Guadalcazar Jr. Res. 864-3577  
864-3966 108 N. Ave. D. (Next to M-System)

**Personality Shoppe**  
Re-Opens Monday, August 1  
The Slipper Shoppe joins the Personality Shoppe to make One-Stop Shopping!  
**Personality-Slipper Shoppe**  
South side of square in Haskell  
817-864-2501 or 817-864-3051

**Carpet Express**  
Floor Sample Sale  
Buy 1 Get 1 Free  
Sale Mannington Vinyl Flooring  
Sale on Mohawk Carpet  
Open 9 till noon Sat. • 15 Ave. E • 864-8128

We hope you enjoy  
**Haskell Super Saturday Aug. 6th**  
**First National Bank**  
Member FDIC  
200 South Avenue E • P. O. Box 527  
Haskell, Texas 79521  
817-864-8555

**Haskell Tire & Appliance**  
G.E. Appliances & TVs  
Goodyear Tires • Wheel Alignment • Brake repairs  
Echo Chain Saw Distributor • Lawn care equipment  
Hoover vacuum cleaners  
Lavon Beakley - owner  
864-2900

209 S. Ave. E Haskell 817-864-2611 1-800-749-5576  
**BILL WILSON MOTOR COMPANY**  
**'COME SEE THE NEW TEAM'**  
IN  
SALES - PARTS - SERVICE

**CAROUSEL**  
415 S. 1st  
Haskell, Texas 79521  
Children's  
T-Shirts  
25% off  
Check for other  
Sale Items!

**Super Saturday**  
All Summer Merchandise  
50% to 75% off  
Register for two \$100.00 Gift Certificates to be given away  
with the purchase of Sale Merchandise.  
Drawing will be Aug. 6.  
You do not have to be present to win.  
*Lane-Felker*

**Back to School Bedroom Sale**  
All Bedroom Suites & All King Koil Bedding  
Now on Sale  
Plus: Receive a FREE Sports Clock with  
any purchase of \$250.00 or more (\$29.00 value).  
**BOGGS & JOHNSON**  
East Side of Square "We want to be your furniture store!" 864-2346

**Giant Sidewalk Sale**  
Save BIG BUCKS!  
One Day Only  
Just in Time for Back to School  
"Where Winners Shop"  
402 N. 1st  
817-864-3891

**Haskell National Bank**  
817-864-2631  
601 N. First • P. O. Box 998  
Haskell, Texas 79521  
Member FDIC  
**JOIN THE CLUB**

# COME JOIN THE FUN!

# Texas will get 6,000 refugees

State Comptroller John Sharp says that some 6,000 international refugees will be assigned to Texas this year, a 7-percent increase over 1993 but still below the number of new arrivals in 1991 and 1992.

"Concerns about immigration have once again pushed their way to the forefront of public debate," Sharp said. "But often overlooked in this important debate is the growing number of international refugees contributing to the changing face of Texas. This year's newcomers will join about 110,000 men, women and children from 40 different nations who have already sought sanctuary in our state."

The subject of international refugees is explored in the latest issue of Fiscal Notes, a monthly publication of the comptroller's research division. The Fiscal Notes article comes at a time when states from Florida to California are demanding that Washington reimburse states for the costs of federal immigration policy. Texas is expected to soon join the legal fray.

Unlike other legal immigrants, refugees are recognized as having been persecuted in their native land or of having a well-founded fear of persecution due to their race, religion or political opinion, Sharp said. Most arrive in Texas directly from abroad, although many Southeast Asian refugees migrated here from other states during the 1980s.

"But no matter what drove them from their homes, the vast majority are forging new lives in Texas' economic mainstream," Sharp said.

"They face severe hurdles in their quests to become productive citizens. The blue-collar jobs that supported earlier waves of immigration are disappearing, replaced by service and information-processing work that requires higher

skills and English proficiency. Meanwhile, limited funds from Washington make it difficult for our state's non-profit groups and government agencies to keep up with the demand for training."

In 1993, Texas received \$3.4 million to provide refugees with social services including job placement, vocational training and English classes. Another \$5.5 million in federal grants helped provide cash and basic medical services for the neediest new arrivals. Houston received an additional \$300,000 in such targeted assistance.

Sharp said international refugees now live in at least 102 of Texas' 254 counties. Vietnamese represent about 66 percent of the total, while Laotians, Cambodians, former Soviets and Ethiopians together account for another 22 percent. This year, resettlement groups are reporting greater numbers of Cubans, Haitians and Bosnians arriving in Texas than in the past.

According to a comprehensive survey by the Texas Office of Immigration and Refugee Affairs (TOIRA), refugees account for less than one percent of the state's total population. But their incomes and spending add \$2 billion to the Texas economy each year.

A common belief is that refugees come here to take advantage of social service programs. The TOIRA survey suggests otherwise.

As their English skills grow, many earn above-average incomes and ultimately generate more in tax revenues that was spent assisting them when the first arrived, according to TOIRA.

"These new Texans have demonstrated their will to struggle and survive," Sharp said. "Those who come here knowing little English will work hard to learn the language."

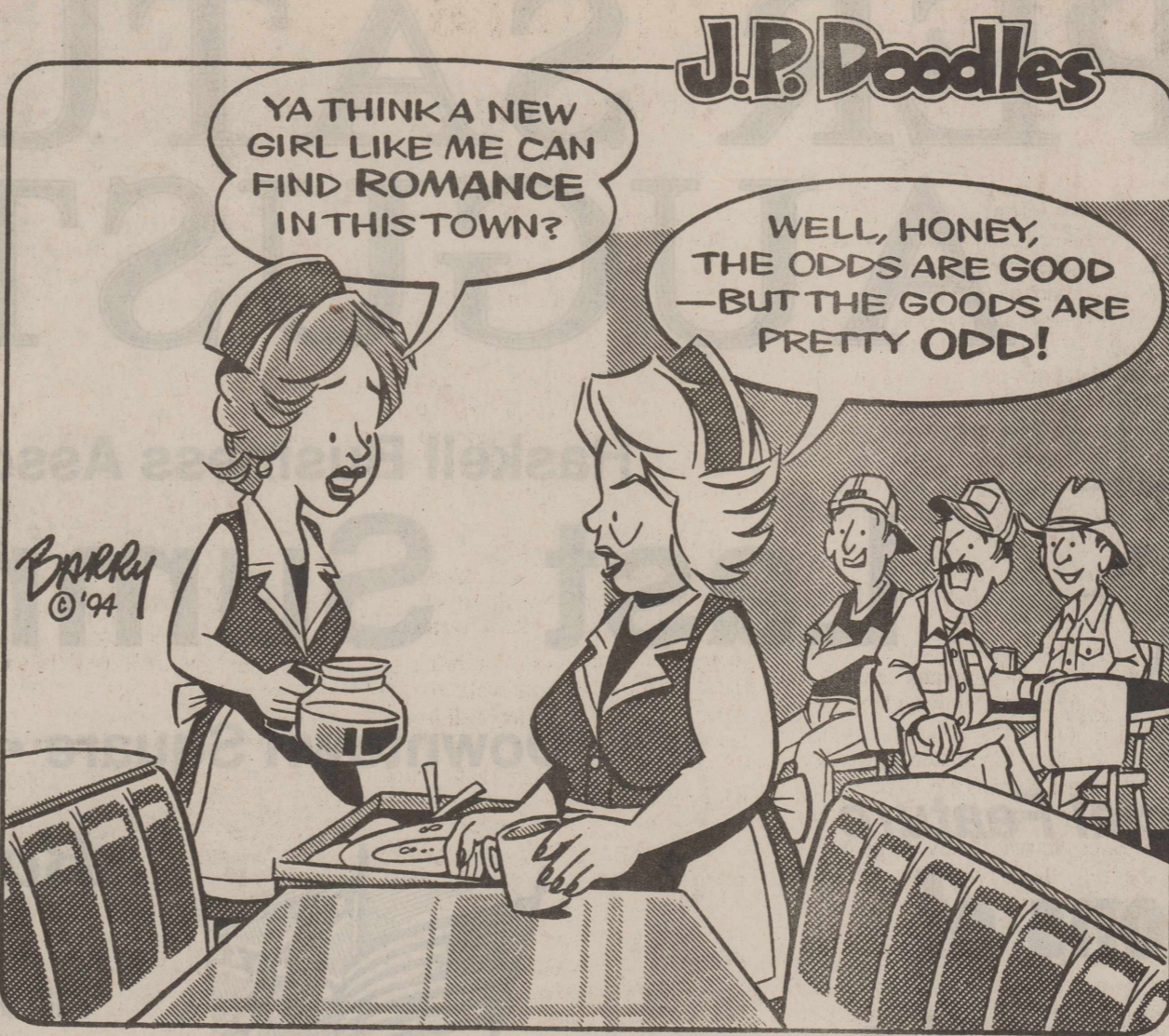

## --From Out of the Past--

From the Files of The Haskell Free Press

20 Years Ago  
Aug. 1, 1974

The First Baptist Church of Rochester will celebrate its 75th anniversary Oct. 6. The church was organized in 1899 and was first called Mesquite Baptist Church. The Rev. Lowell Ponder of Dallas, who was pastor from 1934 to 1939, will be guest speaker at the morning service.

Jay Rayland Hayes of O'Brien and Sam Cole Turner and Larry F. Barbee of Rule will play in the 25th annual Grenbelt Bowl Football Classic in Childress Aug. 10.

Duane Gilly, vocational agriculture teacher from Haskell High School, is attending the annual in-service education workshop in Austin.

Art Briles of Rule will play in the Texas High School Coaches Association All-Star football game tonight in the Astrodome in Houston.

George W. Mullins, son of the late George W. Mullins and Mrs. George Mullins of Haskell, has been appointed chief of civilian personnel at Oklahoma City Air Logistics Center, Tinker AFB.

Kerry and Giles Kemp, Carol and Bobby Dean, Sarah Cox and Eddie Rastetter are attending Camp Butman's Junior High Camp this week. Melisa McCauley is a counselor and Rev. Steve Harper is co-director of the camp.

Mr. and Mrs. Joel Nanny and Michelle spent the weekend in Odessa. Flint and Monica Nanny returned home with them for several days visit.

Mrs. Sonny Everett and Laura of Bryan spent last week with Mr. and Mrs. R. C. Couch Jr.

Mrs. Kenneth Campbell and Karen are at Four Square Youth Camp at Whispering Oaks, Buffalo Gap, this week.

Attending Texas Tech Band Camp at Lubbock July 14-26 from Haskell were twirlers Lisa Stocks, Lisa McBroom, Christie McAdams, Kim Drinnon and Jill Adkins; junior high twirlers Patricia Arendondo, Karen Gray, Vicki Bledsoe and Junior High drum major Renae McBroom. Other band students attending the camp were Debbie Stubblefield, Kem Kemp, Teresa Carter, Rosemary Kimbrough, Greg Gideon and Clark Richardson.

Tom Watson, Jim Alvis and Floyd Lusk attended the 45th annual Texas Firemen's Training School July 22-25 at Texas A&M.

30 Years Ago  
Aug. 6, 1964

Roark Barnes, director of bands in the Haskell schools, has resigned his post to enter the insurance field.

Rev. Rogers Durham, minister of the Haskell Christian Church for the past four years, is leaving here to occupy the pulpit at the Loogootee Christian Church in Loogootee, Indiana.

Haskell Stone, vocational agriculture teacher at Haskell High School since 1944, was honored by the Vocational Agriculture Teacher's Association of Texas in Houston Wednesday with reception of two lofty awards. Upon Stone were bestowed the Distinguished Service award for his work and a 30-year tenure award for service.

Mrs. Alton Peiser, mother of four boys, ages 2 to 5, has been chosen Young Homemaker of the Year for 1964 by the Haskell Young Homemakers.

Friday's 101 degree thermometer reading in Haskell was the 24th day out of the 31 in July that the century mark was topped, the peak heat being 108 on the 10th, Sam P. Herren reported.

Mr. and Mrs. Wallace Cox, Jr., proudly announce the arrival of a

daughter, Emily Roe. The little lady, born July 22 at 4:40 p.m., topped the scales at 7 pounds, 14 1/2 ounces.

Sterlin Holmesly, managing editor of the San Antonio Express, is visiting this week with his mother, Mrs. Pearl Holmesly. He is a 1949 graduate of Haskell High School.

60 Years Ago  
Aug. 9, 1934

Miss Nettie McCollum left Sunday for Denver, Colo., where she will join Miss Eunice Huckabee and Mrs. W. N. Huckabee for a two-week's vacation.

Mr. and Mrs. Arthur Edwards and daughter, Frances Merle, have returned from a vacation trip to Carlsbad and Cloudcroft, N.M.

Miss Hassie Davis returned this week from Paso Robles, Calif., where she has been visiting in the homes of her brothers, Terry and Bert Davis, for several weeks.

Mr. and Mrs. W. E. Welsh and daughter, Ruth, left Wednesday for Houston where they will visit in the home of their son and brother, Dr. Hugh Welsh.

Mr. and Mrs. W. L. Hills and family left Saturday for Chicago where they attended the Century of Progress Exposition.

The Weinert School will begin the new school term Aug. 27 with the following faculty: I. J. Duff, superintendent; Taylor Carter,

Ernest Ingram, H. H. McGregor, Miss Elizabeth Hargraves, Mrs. C. T. Jones, Miss Jew Williams, Miss Thelma Therwhanger and Mrs. C. C. Palmer.

70 Years Ago  
Aug. 8, 1924

Jason W. Smith, who has been employed here by the Wichita Valley Railroad, has resigned his position to accept the place of deputy in the office of County Clerk Emory Menefee.

The explosion of an oil cook stove in the teacherage of the Midway School last Friday night resulted in a fire which destroyed the building and contents. Prof. Lee Humphreys and family were living in the teacherage and they lost all their household goods.

Mr. and Ms. J. E. Bernard and children have returned from Medicine Park, Okla., where they spent a 10-day vacation.

J. W. Gholson and sons and several of their friends spent several days this week on California Creek on an outing and fishing trip.

90 Years Ago  
Aug. 10, 1904

The Haskell school trustees have advertised in the Dallas News for bids for erecting our new \$10,000 school building.

Mrs. E. J. Hunt will leave Monday for the eastern markets where she will purchase her fall stock of millinery and dress goods.

J. F. Jones returned Wednesday from seeing the big exposition in St. Louis. He says it was so huge he figured he saw about a 20th of it and couldn't tell about more than half of that.

A. C. Foster and daughter, Miss Una, returned this week from St. Louis where they spent several days seeing the exposition. Miss Una met her father in St. Louis on her return from Boston where she had been studying art for the past two years.

The little folks enjoyed themselves at a party at Mr. Bud Smith's this week.

W. F. Draper and family left Wednesday on a visit to relatives and friends in Dickens County.

### -LETTERS-

#### From twirlers

Editor: We would like to thank everyone who bought Hoagie sandwiches and donated to the Haskell High twirlers.

Also, a special thank you goes to Jessica Miller and Trac Mathis for their hard work on Hoagie-making day.

The money earned from our fund raiser will be used to help purchase suits and to defray twirling expenses.

We appreciate your support and hope to see you every Friday at the pep rallies and football games.

Haskell High Twirlers  
Brandi, Jessica, Kimberly,  
Shelly, Tenille, Vanessa,  
Shannon

## Back To School Open House

### Peddler's Village

304 S. First  
(Across from City Hall)  
**Saturday, August 6**  
10 a.m. to 5 p.m.

Vests

Skirts

Back Packs

Hand-bags

Jewelry

Shorts

T Shirts

Hair Bows

ABC  
1+1=2

**Door Prizes Refreshments Free Gifts for Teachers & Students**

## THE HASKELL FREE PRESS

Established January 1, 1886  
PUBLISHED EVERY THURSDAY  
401 S. First St  
P. O. DRAWER 1058 HASKELL, TEXAS 79521

Don Comedy.....Publisher  
Wendell Faught.....Editor  
Lisa Shaw.....Business Manager

Second Class Postage Paid Haskell, Texas 79521  
(USPS 237-040)  
SUBSCRIPTION RATES:  
In Haskell and adjoining counties, one year, \$15.00; six months, \$13.00; two years, \$29.00; Elsewhere in Texas, one year, \$20.00; six months, \$18.00; two years, \$39.00; outside Texas, one year, \$22.50; six months, \$20.50, two years, \$44.00.

NOTICE TO PUBLIC-Any erroneous reflection upon the character, reputation or standing of any firm, individual or corporation will be gladly corrected upon being called to the attention of the publisher.  
POSTMASTER: Send address changes to The Haskell Free Press, P.O. Box 1058, Haskell, TX, 79521-1058.

MEMBER 1994  
TEXAS PRESS ASSOCIATION

## WITH TSTC BEHIND ME...

My first two years in a 2+2 cooperative degree program can add up to a 4 year degree.

With all of my high-tech, hands-on experience, I can get a job after I graduate in 2 years. But it's nice to know that at Texas State Technical College I can choose my own career path. TSTC gives me the option to transfer my selected credits to a 4 year college. With courses ranging from Manufacturing Engineering Technology to Emergency Medical Technology, TSTC has provided me with the skills to excel in the job market and the opportunity to use those skills in continuing my education. It just makes sense.

Equal Opportunity Equal Employer

Call Now for Fall Quarter Registration Information

We're behind you all the way.  
**THE COMMON SENSE COLLEGE OF THE 90S**  
Sweetwater Abilene Brownwood Breckenridge  
800 592-8784 915 672-7091 915 643-5987 817 559-6556

## Lane-Felker

### What a Sale!!

See what we have drummed up for you. Lane-Felker has never had so many wonderful dresses to go on Sale at such low prices.

# 50% to 75% off

We have a big selection of Skirts-Blouses-Pants-Sweaters and Jackets to go at

# 50% to 75% off

Make your plans to attend Lane-Felker's Summer Sale now.

**This is one of only two big sales a year to save on quality apparel and accessories.**

Don't forget Lane-Felker opens at 9:00 A.M. and closes at 5:30 P.M.

## Lane-Felker

"West Texas' Fashion Center"  
103 N. Ave. E • Haskell • 817-864-2266



Frankie White

## White gets scholarship of \$8,000

Frankie White of Jacksboro FFA was chosen a recipient of the \$8,000 San Antonio Livestock Expo Scholarship at the 66th annual Texas FFA Convention held July 12-15 in Fort Worth.

He is the son of Frank and Diana White. Grandparents are Joe and Joyce Davis and Frank and Joyce White of Haskell.

White was selected on the basis of academic achievement, FFA and agri-science activities, leadership in school and community, and interviews.

The San Antonio Livestock Exposition awarded \$350,000 in scholarships to Texas FFA members this year. Presentation of the scholarship to White was made by Mary West Traylor, chairman of the scholarship committee.

## Forth Worth Zoo ranked at top

The Fort Worth Zoo is ranked as one of the top five zoos in America in the current issue of *Family Life* magazine.

The magazine highlights several of the zoo's new exhibits.

Earlier this year, the *Los Angeles Times* ranked the Fort Worth Zoo one of the top 12 zoos in the nation.

## Searing summers deadly to elderly

The searing summer temperatures in Texas can be deadly because the sweltering weather can be dangerous to the elderly.

Each year about 4,000 people--most of them elderly--die of complications due to heat stroke.

"Heat stroke is more common and more life-threatening for the elderly," said Katharine M. Jew, M.D., internal medicine physician at Scott & White Memorial Hospital and Clinic and associate professor in the Texas A&M University Health Science Center College of Medicine.

The elderly do not sweat properly, which means that their bodies do not cool down adequately. Senior citizens generally are not acclimated to the blistering weather as younger persons are. "The elderly may stay indoors for long periods of time. So when they do go out in the sun, the abrupt heat puts too much stress on their bodies," Dr. Jew said.

"Some medications such as diuretics, alcohol, sedatives and anti-depressants can also affect an elderly person's ability to sweat. These medications may also affect a person's judgement in perceiving how hot it really is," she added.

Elderly persons may not be able to protect themselves from the heat because of physical and/or mental disabilities. Heat disease, lung disease and diabetes can put them at higher risk for heat stroke. "The combination of heat stroke with these other illnesses can be fatal," Dr. Jew said.

Blistering weather can also generate three kinds of conditions: heat cramps, heat exhaustion and heat stroke. Heat cramps are often experienced by younger persons who have over-exerted themselves. The best remedy is drinking plenty of water. The symptoms of heat exhaustion include dizziness, headache, nausea and a low-grade temperature. "A person with these symptoms should seek emergency treatment," Dr. Jew said.

The most serious heat illness is heat stroke, which can be fatal if left untreated. Persons experiencing heat stroke will have the following symptoms: severe confusion, dizziness, headache, elevated body temperature, nausea, vomiting and high or low blood pressure. In advance stages, a heat stroke victim

may have seizures or go into a comatose state.

Dr. Jew recommended these steps for the elderly and their caregivers when the landscape sizzles under the sun:

- Don't take in a lot of sun and heat all at once. The elderly should acclimate themselves over a one- to two-week period by slowly and gradually exposing themselves to the sun.

- Avoid going out in the heat during the middle of the day, when the sun and the temperature are at the highest peak. Plan outdoor

activities in the early morning or late evening. If you walk to get your exercise, consider walking in an indoor air-conditioned mall.

- Use air conditioners or fans. Don't be afraid to turn them on because of high utility bills.

- Wear light-weight, light-colored clothing that is loose fitting.

- Be aware of the medicines you take and your medical conditions that may put you at higher risk for heat illnesses. If you have a question, call your doctor.

- Increase your rest periods during the heat of the day.

- Do not take salt tablets to replace salt lost in hot weather unless you have talked to your doctor.

Care-givers should be aware of elderly persons' lifestyles and habits. They should check on them at frequent intervals to make sure they have adequate air conditioning and fans.

If an elderly person is experiencing ill effects from the heat, care-givers should do the following:

- Call an ambulance or take the person to the emergency room immediately.

- Remove the person's clothing. Sprinkle water on the person and turn on the fans to cool him down.

## Lean beef can be okay

When a cholesterol-lowering diet is prescribed, lean beef can stay on the menu.

Researchers at Baylor College of Medicine in Houston have determined that eating lean beef in a cholesterol-lowering diet produces reductions in levels of total blood cholesterol and low-density lipoprotein, the "bad" cholesterol, similar to those achieved by eating chicken.

The study was funded by the National Live Stock and Meat Board.

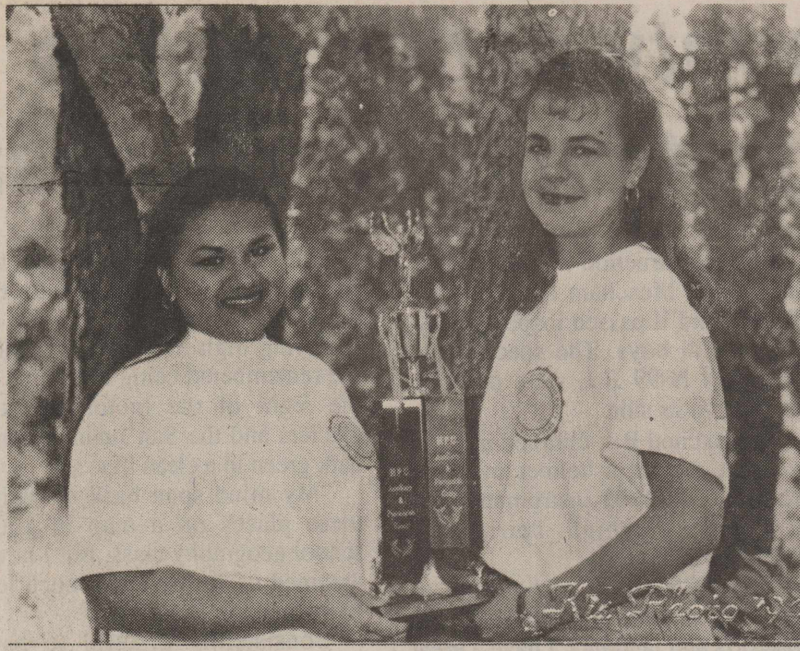

## Attend camp

Sharon Jimenez and Tonya Burson attended the drum majors' camp recently at Howard Payne University in Brownwood. They are the 1994-95 Haskell drum majors.



by Alice Bredthauer  
Mrs. Joe Ray Baitz of Austin came to sell the merchandise that was left in the store since her mother Mrs. Aline Summers died.

Mr. and Mrs. Fred Teichelman, Mr. and Mrs. Alvin Bredthauer went to Abilene Thursday to bowl. Herbert Rinn and Marchel Nauret came from Aspermont to bowl with the senior league.

## Troopers issue safety warning

Texas Department of Public Safety state troopers are reminding drivers to begin thinking about the safety of children as the new school year approaches.

The first few weeks of school are the most dangerous, said trooper Bobby Hart of the DPS. "Many youngsters are attending school for the first time and others will be going to a different school where they are unfamiliar with local traffic conditions," Hart explained.

State law requires drivers on the same roadway as a school bus stopped to load or unload students to also stop until the bus driver has turned off the flashing red lights. This law applies unless the vehicle is separated from the bus by a divided highway with a median strip.

Human hair, if left uncut, will usually grow to a maximum of two to three feet.

## Watch out for food poisoning

Hectic food preparation can increase the chances of food poisoning, especially among young children.

Children are more vulnerable because their intestinal tracts and immune systems are not fully developed, and they may have less resistance to the bacteria that cause food-borne illnesses, says Dr. Kathleen Motil of Baylor College of Medicine in Houston.

Symptoms of food poisoning include stomach cramps, nausea, diarrhea, vomiting and, in some cases, fever. Symptoms appear from two to 36 hours after eating and last several days.

When children become ill, parents should make sure they get plenty to drink to prevent dehydration.

## Tarrant County AIDS cases reported

Some 1,080 cases of AIDS have been reported in Tarrant County in the 10 years since the first case was reported in the county in 1982, according to a report in the July issue of *Texas Medicine*.

Tarrant County ranks fifth in the state in the number of AIDS cases, behind Harris, Dallas, Travis and Bexar counties.

Because of the high proportion of homosexual men with AIDS in Tarrant County, the ratio of males to females with the disease was 12- to 1.

The first artificial nuclear fission was produced in 1938 by German chemists Otto Hahn and Fritz Strassman.

## Haskell Eye Clinic VisionCare ASSOCIATES

Thomas Labbe', O.D.  
Russell Kuempel, M.D.  
Larry Abernathy, O.D.  
-Comprehensive Eye Exams -  
-Contact Lens, All Types -  
-Complete Optical Service -

OUT PATIENT SURGERY  
Including Cataracts with Implants  
Laser Surgery - Glaucoma Surgery  
Medicare & Medicaid Accepted

For Appointment Call • 817-864-3104  
or Call Toll Free 1-800-558-3937  
530 S. 2nd • Haskell, TX 79521

## Dr. Trussell Thane announces the opening of Jones-Haskell Eye Clinic

Appointments Available  
Monday through Friday

Dr. Thane is Board certified in the diagnosis and treatment of eye disease. Dr. Thane offers complete evaluation for eyeglasses and contact lenses.

1501 Columbia  
Stamford, Texas  
915-773-2803

Frames  
\$50<sup>00</sup>-\$99<sup>00</sup>

Contact lenses  
2 pair daily wear \$159<sup>00</sup>.  
Includes exam, care kit  
follow-up (Torics for  
astigmatism and gas  
permeable slightly higher)

Medicare and  
Medicaid  
Accepted.

## Helping Farmers Build A Strong Foundation

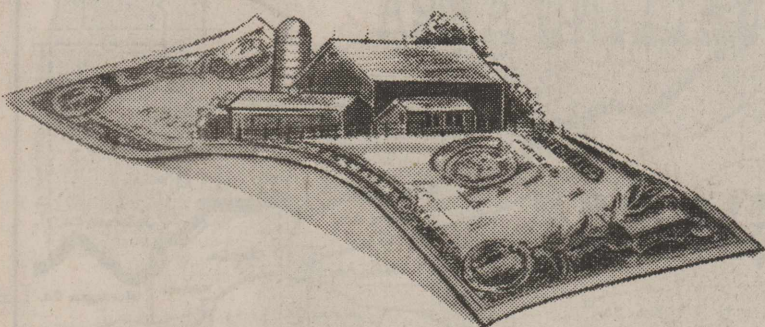

The success of your farm is vital to everyone--your family, our community, the nation.

That's why we've made a commitment to be here when you need us, with a full range of financial services designed for today's special needs.

Call or stop in for information on how we can help you build a foundation for success.



Post Office Box 10  
Phone (817) 997-2216  
Rule, Texas 79547

## Don E. Estes M.Ed.

State Licensed to evaluate Hearing and Dispense Hearing Aids.

Announces the moving of his office to 4150 So. Danville Dr. in the Crossroads Plaza, west of Blockbuster Video.

Texas State Hearing Aid Ctr.

(915) 691-1648

1-800-527-4112

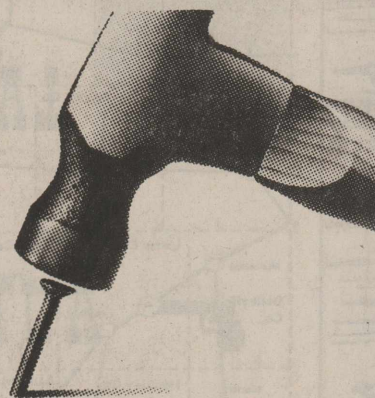

Our homeowners discounts could help you nail down real savings.

If the rising cost of your homeowners coverage is raising the roof at your house, call Allstate. We have a variety of discounts. And we'll try to help you nail down a homeowners quote you can live with.

Hartfield Insurance Agency, Inc.  
417 S. 1st St. • Haskell  
817-864-2665

Allstate  
You're in good hands.

Allstate Insurance Company, Northbrook, Illinois

Subject to qualifications and local availability.

# Haskell County native makes annual migration to Northwest

(The following story appeared in the April issue of *Fifty/Something* magazine of Washington Olympic Peninsula.)

By Phyllis Miletich

Betty Jo Heitsch is a high-flyin' Texas snowbird who makes the yearly migration from her winter home in McAllen, Texas, to the good-life summers on the Peninsula.

Every April when the sun burns hot and hotter in deep-south Texas, "B.J." (as she's called) and her husband, Chester, pack their van with warm clothes and favorite necessities. They head north for their home set between Port Angeles and Sequim.

At the happy end of their 2,400-mile drive, they pull into their yard, greet the resident caretaker, jostle and pat their Northwest dog, Daisy, and wake up their sleeping home after its long winter's nap.

The Heitschs are part of a growing group of part-time "homers" who belong to us during the growing season. And, like many of the others, B. J. is unique.

First clue I had that she was not your everyday housewife was a brief shopping trip we took together. She drove fast, confident and alert. The territory might have been new to her, but she'd say things like, "If we turn southeast within the next 17 1/2 miles, won't that put us directly north for a good view of the sunset about 1900?" Right then, I knew this was not your ordinary melon thumper.

And 'tis true. She's a pilot--one of the 2,563 female pilots registered in Texas. That sounds like quite a few until you learn that there are more than 48,000 male pilots in that state. So that makes her one of an elite 5.31 percent of the Texas pilots.

An invitation to join the Ninety-Nines was another high point for B.J.; it's an exclusive club limited to women who hold active pilot licenses. (The first club president was Amelia Earheart.)

From the kitchen, how does a woman get there?

"Well," B.J. said with a smile, "as a little girl, I spent many Sunday afternoons watching aircraft take off and land, dreaming of someday being at the controls."

"Twenty-two years later, that dream became a reality for this Texas redhead. A flatlander-- imagine--I was licensed Oct. 24, 1962. A big day! Just me and that machine up in the air alone."

B.J. continued, "In the late '60s, my husband and I bought parts and pieces of a plane, the Aeronica Champ 1946, then almost extinct."

Its reconstruction was completed in 1974 at Meacham Field in Fort Worth, and it passed inspection by the federal boys. The special call letters of N-99 B.J. were proudly painted on its side.

An excited B.J. climbed into the cockpit, pulled a helmet over her red hair, checked instruments and took off in high spirits for McAllen, Texas.

"The Champ is a challenge to fly," she explained, "especially the takeoffs and landings. I have a great love for the feel of flying the ol' tail-dragger."

"But a Cessna 182 was my cross-country plane. It had a 230-horsepower continental engine compared to 65 horsepower in the

## Glass of wine can be helpful

When steak is on the menu, a glass of wine may make dinner healthier for those concerned about cholesterol levels.

Moderate amounts of alcohol with a high-fat meal can increase the level of high-density lipoprotein, "good" cholesterol, without increasing the level of low-density lipoprotein, "bad" cholesterol, according to researchers at the DeBakey Heart Center of Baylor College of Medicine in Houston.

The alcohol boosts an enzyme that metabolizes fat, said Dr. Henry J. Pownall, and the extra amount of enzyme means more HDL is made than LDL.

## Scott & White among the best

Scott & White Memorial Hospital in Temple ranked among 114 of "America's Best Hospitals" out of 1,172 hospitals nationwide.

That's according to an annual survey ranking hospitals by specialties published in the U.S. News & World Report.

Not only is Scott and White the only Central Texas hospital listed, it is one of only three Texas hospitals ranked among the top 40 in the country which provide superior gynecology services. Scott and White is one of only nine hospitals in Texas to receive a ranking in any of 12 specialties. The other eight are located in Dallas and Houston.

Champ. So in 1968, it was the Cessna that brought me to the beautiful Northwest."

Flying high over the Olympics, she remembered being overcome by the sight of the mountains, the glaciers and the San Juans floating dark green in a clean blue sea.

"My mind spun back to seeing these places on a map in grade school geography class. But I never dreamed of seeing them much less living here 16 years later."

Consistently grateful to have enjoyed nine Peninsula summers, B.J. is often seen working hard and eagerly in her flower beds, hair tied back with a bright scarf tight across her forehead.

"It's taken a while to learn the art of gardening here, compared to the subtropical climate in McAllen," she said. "Many things I grow here would die in Texas heat."

The Southern lady added, "The stunning scenery, clear air, good people, abundant flowers, wild mushrooms, and trees to hike among will keep me returning. Some day soon, I hope to spend a winter here to enjoy the tranquility of real snow."

A tireless and considerate hostess, she's a generous Southern cook par excellence who, when complimented, only says in a soft Texas accent: "Well, I'm glad you 'N-joy-ed' it." (Accent on the joy.)

Yes, there are many, many people moving to the Olympic Peninsula. Strangers; maybe. But I declare, folks, my neighbor B.J. is no stranger. She's a Southerner-- and a Northerner. She's a high-flyin' lady with plenty to give to this community.

Nice to have you aboard, Captain.

(Betty Hester Heitsch is a Haskell County native. Her parents were Joe and Jenny Hester, pioneer settlers. Her father handed over his Colt revolver as down payment on his first land--100 acres. Eventually, the Hesters spread their farm operations to over 12,000 acres. Billy W. Hester now lives on the prairie land they bought east of Rochester which has been in the family for 90 years.)

## Senate approves more border agents

A key Senate panel has approved \$54.5 million to hire 700 new Border Patrol agents next year, many of whom will be deployed in Texas.

U.S. Sen. Phil Gramm said he expects at least half of the 700 new agents will be allocated to Texas border stations.

"This is a much needed and very large first step in the direction of controlling our borders," Gramm said. "I believe the funding for these 700 new Border Patrol agents will go a long way to alleviate illegal immigration problems that plague the entire Southwest border."

The \$54.5 million needed to hire the 700 new agents was contained in the Fiscal Year 1995 appropriations bills, which was approved by the Senate Appropriations Committee.

Also included in the appropriations bill was \$423 million in Byrne Grant money that funds drug task forces nationwide, including some 50 rural ones in Texas. The Clinton administration had proposed the elimination of the program, but lawmakers on Capitol Hill have been intent on restoring the funds.



## Helps kids

Tutoring elementary students at the Haskell summer school was Syreeta Billington, center. Elementary students are Crystal Woodridge, left, and Jesse Jones.

Thank you for reading the Haskell Free Press

Thank you for reading the Haskell Free Press.

**AHAHAH!!!**

**Your Car Insurance Too HIGH!!!**

**Please Call us for a Quote**

**Upshaw & Upshaw Insurance**

**800-992-7900**

**915-773-3681**

**THIS IS IT!!**

Final Reduction

On Spring and Summer Sale Shoes

**\$9<sup>90</sup> \$14<sup>90</sup> \$19<sup>90</sup> \$24<sup>90</sup>**

All Handbags **1/3 off**

Come On In

Check Out Our Back-To-School Shoes

**Personality-Slipper Shoppe**

All Sales Cash & Final

South Side of Square  
Haskell, Texas • 817-864-3501

**Personality Shoppe**

**Is Now Open**

Many New Lines  
Plus many of the Familiar Favorites!

Now Introducing

**All-In-One-Shopping!**

The *Slipper Shoppe* joins the *Personality Shoppe* to make *One-Stop-Shopping!*

**Personality-Slipper Shoppe**

South side of square  
in Haskell

(817) 864-2501 or (817) 864-3051

**HOW THE WEST WAS "ONE"**

**TEXAS AND OKLAHOMA COVERAGE AREA**

**LARGEST LOCAL COVERAGE AREA**

**LARGEST TOLL-FREE CALLING AREA**

**AUTOMATIC CALL DELIVERY**

**PHONES STARTING AT \$50 OR 3 MONTHS FREE SERVICE**

**IF YOU OWN YOUR OWN PHONE, CALL FOR DETAILS**

**CELLULAR ONE**

**Don Comedy**  
1-817-256-2000  
No charge to calling party

**Haskell Office to Open Aug. 8**  
304 N. First

**Myra Parker**  
1-817-256-2010  
No charge to calling party

\*Some restrictions apply

## --Haskell Healthcare Center--

By Betty L. Hearn  
Activity Director

Haskell Healthcare Center recently hosted a homemade ice cream social for residents' family and the Gospel Singers. It was a get-acquainted social for Jana Loomis, our new administrator, and a good-bye to Rita Mooney.

The residents celebrated a watermelon party for the 4th and had questions about the 4th of July. They did an excellent job answering the questions.

Our most recent new residents are A. P. Denton from Knox City and Juana Garcia of Rochester. They are both taking advantage of our therapy department.

Lena Kubena is back from the hospital. We are happy she's back.

Willie Castillo is in the Haskell hospital. We hope he will be back

soon.

Our July birthdays are Elsie McGee, resident, and employees Terri McGhee, Jovita Gonzales and Teresa Tarris. We wish them all a Happy Birthday.

June 28th was a special celebration for Linda Lloyd, who has worked 20 years for this facility. A pot luck lunch was served by all the employees and Linda was presented a gold watch with her name engraved on the back. It was also a farewell party for Rita Mooney.

They both were surprised because each brought food thinking it was the other one's party. Everyone had a good laugh.

## ACU changes department name

The home economics and family studies department at Abilene Christian University is now the Department of Family and Consumer Services.

The name change is the result of a nationwide thrust by the professional associations within the field of home economics to update the name of the profession.

"Family and consumer sciences more accurately expresses what we have been teaching," said Dr. Marianna Rasco, chair of the family and consumer sciences department.

## Marisol Lopez is cosmologist

Marisol Lopez received her degree in cosmology from Western Texas College in Snyder on June 4, graduating with honors. She also is a certified trichologist.

Marisol, a 1991 graduate of Haskell High School, is the daughter of Mr. and Mrs. Margarito Lopez of Haskell.

## Hermann lodge to meet Sunday

Regular meeting of Sons of Hermann Lodge 241 will be Sunday afternoon at the lodge hall.

The hall will open at 2 p.m. A business meeting will begin at 3:30 and a sandwich supper at 5.

The lodge will furnish chips and pickles.



## In state contest

Representing Haskell High School at the UIL state solo ensemble twirling contest were, from left, Shelly Palacios, Tenille Mathis, Kimberly Skiles, Brandi Briles and Jessica Bridwell. The girls received a division rating of II.

## --Library Notes--

By Joan Strickland

Our summer reading program has ended and everyone is getting ready for school. The program went very well this summer. We had 93 children sign up and about half that many came for story time on Wednesday mornings.

Around 48 children returned their reading logs and were eligible for a reading certificate from the Texas State Library.

Toni Abila was the winner of a \$50 saving bond from the Haskell National Bank.

Ethan Frierson was the winner of a \$50 savings bond from the First National Bank.

Josh Webb was the winner of two tickets to Six Flags from KTXS, channel 12.

Kristina Bittner was winner of

two tickets to Six Flags from KTXS, channel 12.

I'd like to thank Paige Hagadone, Tamika Ware and Kerre Terrell of Rule for helping make this summer's program the best ever. I could never do the program without help for story time.

If you did not get to come you missed lots of fun. We had a parade with instruments, made hats and lady bugs and had a party with cookies and punch. And if you weren't here, we missed you.

Ms. Lorene Townsend of Rule made the library some really pretty book marks and everyone has enjoyed them. Thank you, Ms. Townsend.

Last week, Mary Kay Place came in to visit our library and checked out a few books. She complimented our library which made "yours truly" feel good. We don't have many celebrities stop by our building.

Moms, please check around the house and see if there are books from the county library that are due or past due from summer reading. I know there are some still out there somewhere.

## Haskell Soil & Water Conservation District

A serious problem facing farmers in Haskell County is the salting out of good farmland. This salty condition is the result of natural saline seeps brought on by a high water table.

Salt seeps in the Texas Rolling Plains develop in areas with one consistent feature: The soil profile is underlain at relatively shallow depths by impermeable clays, shales and sandstones of the Permian Formation.

Under normal conditions, natural rainwater percolates through the soil profile carrying with it soluble salts dissolved from the soil matrix and the redbeds. When the percolating water comes in contact with impermeable redbeds, its downward flow is stopped.

If rainfall is continued over long periods of time and plants cannot extract the surplus water faster than it accumulates, a water table develops and expands. As the excess water comes closer to the surface, the salts move upward. This commonly occurs by capillary movement once the saline water table is within about 30 inches of the soil surface. There the water evaporates and the salts are left behind to eventually form a salty crust.

Various approaches have been tried in attempts to reverse the seep causing processes. These include agronomic and mechanical practices and changes in management techniques. The one practice that has met with some success is the installation of subsurface drainage systems. These systems intercept the down slope flow of water over the impermeable redbeds. They effectively lower the water table, keep it lowered, and allow natural leaching processes to resume.

Leaching is the only effective way to remove excess salts from the soil. To leach, enough rainfall or water must be applied to produce downward movement and outflow of drainage water from the root zone.

Results from lowering the water table and leaching have noticeable improvements occurring within one year. Normal production can return within three to four years. Clay

soils or soils with slow and very slow permeability are difficult to leach and require longer periods of time to leach. Sandy soils are easier to leach.

Management of saline areas begins with never letting them form. It is essential to keep the water table well below the soil surface. Never leave areas prone to salting out in a fallow condition, especially during periods of high rainfall. This is best accomplished by growing crops that have deep root systems and use high amounts of water. These crops are needed both over the seep area and up slope to intercept the water moving to the seep areas.

Some plant species are better adapted to saline conditions than others. Crop species that are relative salt tolerant and have the ability to utilize deep moisture include alfalfa, sorghums, sunflowers and barley. Grass species that tolerate a high salt concentration include alkali sacaton and bermudagrasses.

Soil Conservation Service technicians assisting local Soil Conservation Districts provide assistance to farmers and ranchers in dealing with these problems. When assistance is requested an inventory of soil conditions is made. An analysis of the salinity levels, drainage and soil permeability forms the basis for recommendations for land use, adapted crops, and agronomic and mechanical treatment.

The technician points out the acceptable alternative uses and recommends the combinations of treatments best adapted to the particular situation. The land user makes the final decisions as to the uses and treatments applied to the land.

All programs and services of the United States Department of Agriculture, Soil Conservation Service, are offered on a nondiscriminatory basis, without regard to race, color, national origin, age, sex, religion, marital status or handicap.

Thank you for reading The Haskell Free Press.

## NOTICE OF REGULAR ANNUAL MEETING OF MEMBERS

of the  
**B-K ELECTRIC COOPERATIVE, INC.**  
Seymour, Texas

A Regular Annual Meeting of the members of the above Cooperative will be held in the old High School Auditorium at Seymour, Texas at 8:00 o'clock p.m. on Friday the 12th of August, 1994 to take action upon the following:

1. Report of Officers, Directors and Committees.
2. The election of two (2) Directors of the Cooperative.
3. The transaction of all other business which may come before the meeting, or any adjournment or adjournments thereof.

Dated this 29th day of July, 1994

s/CHARLES T. PORTER, Sec'y

## 1994 PROPERTY TAX RATES FOR THE FOLLOWING SCHOOL DISTRICTS HASKELL CONSOLIDATED INDEPENDENT SCHOOL DISTRICT PAINT CREEK INDEPENDENT SCHOOL DISTRICT

This notice concerns 1994 property tax rates for the following school districts: Haskell C.I.S.D., Paint Creek I.S.D. It presents information about three tax rates. Last year's tax rate is the actual rate the school district used to determine property taxes last year. This year's effective tax rate would impose the same total taxes as last year if you compare properties taxed in both years. This year's rollback tax rate is the highest tax rate the school district can set before it must hold a rollback election. In each case these rates are found by dividing the total amount of taxes and state funds by the tax base (the total value of taxable property) with adjustments as required by state law. The rates are given per \$100 of property value.

	Haskell CISD	Paint Creek ISD
<b>LAST YEAR'S TAX RATE:</b>		
Last year's operating taxes	\$ 1,034,680.33	\$ 473,062.66
Last year's debt taxes	00	00
Last year's total taxes	1,034,680.33	473,062.66
Last year's tax base	88,374,352	39,055,415
Last year's total tax rate	1.2268/\$100	1.2159/\$100
<b>THIS YEAR'S EFFECTIVE TAX RATE:</b>		
Last year's adjusted taxes (after subtracting taxes on lost property)	\$ 982,318.84	\$ 471,411.54
+ This year's adjusted tax base (after subtracting value of new property)	78,671,006	35,433,629
= This year's effective tax rate	1.2486/\$100	1.3304/\$100
X 1.03 = maximum rate unless the school district publishes notices and holds hearing	1.2860/\$100	1.3703/\$100
<b>THIS YEAR'S ROLLBACK TAX RATE:</b>		
School maintenance and operations component	\$1,069,795.78	\$ 494,956.84
+ This year's tax base	78,913,816	35,553,609
= This year's local maintenance and operating rate	1.3556/\$100	1.3921/\$100
+ \$.06 cents = this year's maximum operating rate	1.4156/\$100	1.4521/\$100
+ This year's debt rate	00	00
= This year's rollback rate	1.4156/\$100	1.4521/\$100

## SCHEDULE A: UNENCUMBERED FUND BALANCES

The following estimated balances will be left in the unit's property tax accounts at the end of the fiscal year. These balances are not encumbered by a corresponding debt obligation.

ENTITIES	TYPE OF PROPERTY TAX FUND	BALANCE
HASKELL CISD	General Operating Fund	\$(1,013,934.00)
	Cafeteria Fund	\$ 67,077.00
PAINT CREEK ISD	General Operating Fund	\$80,042.84

SCHEDULE B - 1994 DEBT SERVICE: NONE

SCHEDULE C - EXPECTED REVENUE FROM ADDITIONAL SALES TAX: NOT APPLICABLE

SCHEDULE D - STATE CRIMINAL JUSTICE MANDATE: NOT APPLICABLE

SCHEDULE E - TRANSFER OF DEPARTMENT, FUNCTION OR ACTIVITY: NOT APPLICABLE

This notice contains a summary of actual effective and rollback tax rates' calculations. You can inspect a copy of the full calculations at Haskell County Appraisal District, 604 North First Street, Haskell, Texas.  
Name of person preparing this notice: Jamie Weaver Title: Chief Appraiser Date prepared: 7/28/94

# Congratulations to Haskell's Own 'Jarrin' Jawn



John Kimbrough

upon his induction into the Southwest Conference Hall of Honor

Haskell National Bank invites you to come by and see his trophy in the bank's lobby.

## Haskell National Bank

(817) 864-2631

601 North First • P.O. Box 998

Haskell, Texas 79521

Member FDIC



Mrs. Mark Bailey

## Grant, Bailey wed in Abilene

Gayle Grant of Abilene became the bride of Mark Franklin Bailey in a wedding ceremony performed Saturday at Pioneer Drive Baptist Church in Abilene. The Rev. Jack Riddlehoover, retired pastor of the church, officiated.

The bride is the daughter of Troy and Vydell (Grant) Noland of Abilene. The bridegroom's parents are Mr. and Mrs. Carl Bailey of Haskell.

Organist was Joy Lovell and soloists were Lana Parker, sister of the groom, and Mindy Wheeler.

The bride was given in marriage by the Grant family and was escorted by her brother, Jim Grant.

Maid of honor was Mary Huffman and bridesmaids were Elise Grant, sister of the bride, and Pam Grammar, cousin of the bride.

Flower girl was Katy Parker, niece of the groom, and ring bearer

was Andy Parker, the groom's nephew.

Kip Nemir was best man and Jim Grant was usher.

The rehearsal dinner was held Friday night in the fellowship hall of the church when the wedding party gathered for barbecue and trimmings.

Following a wedding trip to Las Vegas, Nev., the couple will live in Haskell.

The bride attended Cooper High School, Hardin-Simmons University, East Texas State University and Texas Tech University. She is employed by Stamford ISD.

The bridegroom graduated from Haskell High School and is employed by Haskell County Country Club.

## Boone says warbler concern disregards property owners

When concern for 26,000 songbirds takes precedence over the rights of property owners in 33 Texas counties, the federal government has clearly lost perspective, Congressional candidate Phil Boone said Monday.

Boone was in Haskell as part of a swing through 11 cities in the 17th congressional District to draw attention to the U.S. Fish and Wildlife Service's recent proposal to set aside land in 33 counties as "critical habitat" for the golden-cheeked warbler.

An estimated 13,000 breeding pairs of the warblers, a songbird named to the endangered species list in 1990, remain and breed in the mixed-cedar woodlands of Central Texas.

Designating land as critical habitat for the birds could lead to landowners in the region who receive federal funding of any kind being prohibited from clearing cedar or building roads through their land.

"Any rancher in Central Texas will tell you that if they can't control cedar, they can't survive," Boone said. "The designation could wreak havoc with not only the cattle industry in this area, but with property values and local tax bases."

Boone said the golden-cheeked warbler is just one example of the U.S. Fish and Wildlife Service's growing disregard for the rights of property owners.

"The real endangered species is our rights and freedoms," Boone said. "They're under attack every time Congress goes into session."

Boone said he attended a meeting

in Llano last week about the warbler situation and more than 900 ranchers and citizens came to voice their concerns.

"What we heard voiced over and over again was 'if it's not a spotted owl or a golden-cheeked warbler, it will be something else,'" Boone said. "People are terrified about how, regulation by regulation, government seems intent on taking away our freedoms."

Boone called regulating wise land use to Texas ranchers "preaching to the choir," saying one would be hard-pressed to find a group more committed to a balanced existence with their land.

"Our government needs to stop creating regulations that strangle our responsible and law-abiding citizens," Boone said. "We need to change our focus to punishing those who are irresponsible and break the laws."

Boone said one positive aspect to the U.S. Fish & Wildlife Service's proposed ruling on the warbler's critical habitat is the way it has been a catalyst for citizens to

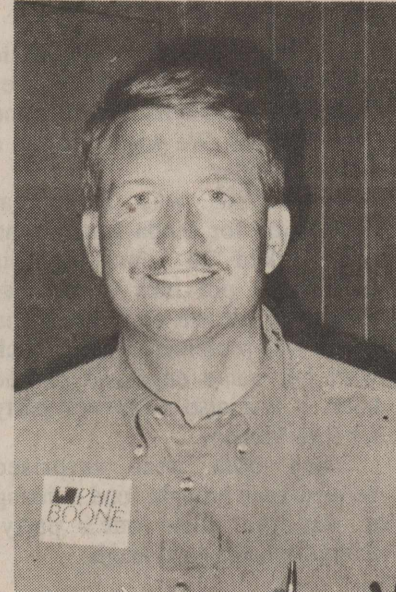

Phil Boone

get angry and get involved in the political process.

"The warbler has been a wake-up call for a lot of Texans," the Republican candidate said. "I think we'll see a lot of people realize from this that we have to demand changes in the way our Federal government does business."

### -HOSPITAL-

**Medical**  
Tina Webb, Haskell  
Bill St. John, Haskell  
Billy Shankle, Throckmorton  
Eddie Thane, Lueders

#### Dismissals

Christine Potect, Mildred Robertson, Arnold Nelson, Frank White, Emma Cloud, Susan Grissom, Ernestine Herren, Juan Flores, Ruperto Herrera, Patricia Peck.

### LULAC to meet Tuesday night

Haskell County LULACs will have their monthly meeting Tuesday (Aug. 9).

The meeting will be in the First National Bank community room and will begin at 7:30 p.m.

Christy Gannaway, Haskell High School counselor, will be guest speaker.

If the stem of a carnation plant is bent into the ground, it will form a new root.

## Homecoming at New Hope Sunday

The 31st homecoming of the New Hope community will be Sunday at the Lions Club building on the east side of the square in Stamford. It begins at 10 a.m.

All ex-New Hopians are invited to attend and bring food for a pot luck sharing at noon.

The afternoon will be a time of remembering the old days. There will be brief memorials for those who have passed away since the last homecoming.

Guests are invited to bring pictures, newspaper articles and other keepsakes to share with others.

### Police Report

July activity at the Haskell Police Department included:

- 13 arrests
- 25 traffic citations
- 4 juvenile referrals
- 4 accidents
- 1 runaway
- Calls for service:
- 4 assaults
- 4 thefts
- 4 criminal mischiefs
- 6 dog calls

### Diversified Agrisurance Co.

introduces

Multi-Risk/Replacement Cost Protection for Farm & Irrigation Equipment

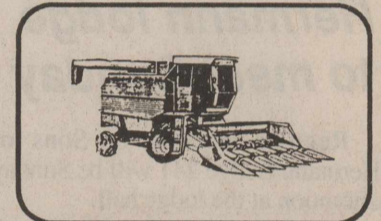
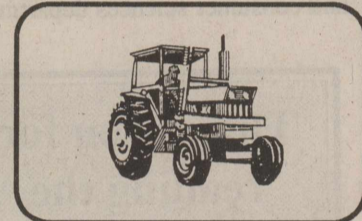

Replacement cost coverage (up to the amount insured) with no depreciation

To find out more about this

Multi-Risk/Replacement Cost policy, either call or write to:

Diversified Agrisurance Co.  
11213 Davenport, Suite 303  
Omaha, NE 68154  
Phone: (800) 648-8026

or  
See your local agent  
CAMPBELL INS. AGENCY  
Donna Saffel - Agent  
P. O. Box 99 • 611A 5th St.  
Rule, Texas 79547  
1-817-997-2218

• Take a minute to think about the tremendous investment you have in Farm Equipment: Tractors, Cultivators, Combines, Planters, and more. Then consider what it would cost to replace any one of your units at today's prices.

• If insured on a Farm Blanket, aged equipment suffers a deduction for depreciation -- unless you are protected with a Replacement Cost Provision.

• You want the broadest coverage available on your most expensive equipment -- but most policies don't offer you this protection.

• The perils of Fire, Lightning, Wind, Tornado, Collision, Upset, Overturn, Vandalism, Theft, and Flood are available -- again, most policies don't protect your equipment for all of the above perils.

### NOTICE OF EFFECTIVE TAX RATES

This notice concerns 1994 property tax rates for the following taxing units: City of Haskell; City of Weinert; North Central Texas Municipal Water Authority; Haskell County Water Supply District #1; Haskell Memorial Hospital District. It presents information about three tax rates. Last year's tax rate is the actual rate the taxing unit used to determine property taxes last year. This year's effective tax rate would impose the same total taxes as last year if you compare properties taxed in both years. This year's rollback tax rate is the highest tax rate the taxing unit can set before taxpayers can start tax rollback procedures. In each case these rates are found by dividing the total amount of taxes by the tax base (the total value of taxable property) with adjustments as required by state law. The rates are given per \$100 of property value.

	City of Haskell	City of Weinert	Nor. Central Tx. Municipal Wtr. Authority	Haskell Co. Wtr. Supply District #1	Haskell Memorial Hosp. Dist.
<b>LAST YEAR'S TAX RATE:</b>					
Last year's operating taxes	\$ 110,700.49	\$ 9,199.41	\$ 0.00	\$ 7,650.79	\$ 707,355.04
Last year's debt taxes	0.00	0.00	169,998.25	0.00	0.00
Last year's total taxes	110,700.49	9,199.41	169,998.25	7,650.79	707,355.04
Last year's tax base	48,109,811	3,599,112	85,212,156	21,430,982	222,788,111
Last year's total tax rate	0.2301/100	0.2556/100	0.1995/100	0.0357/100	0.3175/100
<b>THIS YEAR'S EFFECTIVE TAX RATE:</b>					
Last year's adjusted taxes (after subtracting taxes on lost property)	\$ 110,700.68	\$ 9,199.33	\$ 169,998.25	\$ 7,650.86	\$ 707,352.25
+This year's adjusted tax base (after subtracting value of new property)	48,351,966	3,582,400	86,167,474	19,670,995	207,180,499
=This year's effective tax rate	0.2289/100	0.2567/100	0.1972/100	0.0388/100	0.3414/100
X 1.03 = maximum rate unless unit publishes notices and holds hearings	0.2357/100	0.2644/100	0.2031/100	0.0399/100	0.3516/100
<b>THIS YEAR'S ROLLBACK TAX RATE:</b>					
Last year's adjusted operating taxes (after subtracting taxes on lost property)	\$ 182,098.34	\$ 9,199.33	\$ 0.00	\$ 7,650.86	\$ 707,352.25
+ This year's adjusted tax base	48,351,966	3,582,400	86,167,474	19,670,995	207,180,499
= This year's effective operating rate	0.3766/100	0.2567/100	0/100	0.0388/100	0.3414/100
X 1.08 = this year's maximum operating rate	0.4067/100	0.2772/100	0/100	0.0419/100	0.3687/100
+This year's debt rate	0/100	0/100	0.2222/100	0/100	0/100
= This year's rollback rate	\$ 0.4067/100	\$ 0.2772/100	\$ 0.2222/100	\$ 0.0419/100	\$ 0.3687/100
-Sales tax adjustment rate	\$ 0.1469/100				
=Rollback tax rate	\$ 0.2598/100				

### SCHEDULE A-UNENCUMBERED FUND BALANCES:

The following estimated balances will be left in the units property tax accounts at the end of the fiscal year. These balances are not encumbered by a corresponding debt obligation.

Type of Property Tax Fund	City of Haskell: General	City of Weinert: Reserve	N. C. T. M. W. A.	Hask. Co. Wtr. Supp. Dist. #1: Construction	Hask. Mem. Hosp. Dist.
City of Haskell: General	\$ 20,000.00				
City of Weinert: Reserve		\$ 5,000.00			
N. C. T. M. W. A.			\$ 0.00		
Hask. Co. Wtr. Supp. Dist. #1: Construction				\$ 3,003.36	
Hask. Mem. Hosp. Dist.					\$ 0

### SCHEDULE B 1994 DEBT SERVICE:

The unit plans to pay the following amounts for long-term debts that are secured by property taxes. These amounts will be paid from property tax revenues.

Taxing Units	Principal Or Contract Payment To Be Paid	Interest To Be Paid	Other Amt To Be Paid	Total Required For 1994 Debt Service	Amt Paid From Funds Listed In Schedule "A"	Excess Collections Last Year	Total To Be Paid From 1994 Taxes	Amount Added In Anticipation That The Unit Will Collect the Following Percentage of Its Taxes In 1994	Total Debt Levy
City of Haskell									
City of Weinert									
N. C. T. M. W. A.	\$85,000.00	\$104,531.25	\$565.40	\$190,096.65	00	00	\$190,096.65	2,114.32	\$192,210.97
Haskell Co. Wtr. Supp. Dist. #1									
Haskell Memorial Hosp. Dist.									

### SCHEDULE C-EXPECTED REVENUE FROM ADDITIONAL SALES TAX

CITY OF HASKELL: In calculating its effective and rollback tax rates, the unit estimated that it will receive \$71,397.66 in additional sales and use tax revenues.

SCHEDULE D - (Not Applicable)  
SCHEDULE E - (Not Applicable)

This notice contains a summary of actual effective and rollback tax rates' calculations.

You can inspect a copy of the full calculations at the HASKELL COUNTY APPRAISAL DISTRICT, 604 North First Street, Haskell, Texas.  
Name of person preparing this notice: Jamie Weaver Title: Chief Appraiser Date prepared: 07/26/94

**Johnson**  
**KIS**  
**1-HOUR PHOTO**  
Bobbie Johnson  
Owner  
Photographer  
West Side of Square • Haskell

**RENTAL & SALES**  
24-Hour Emergency Service  
•FREE AREA WIDE DELIVERY  
HOME OXYGEN  
817-864-2258  
We Care For Your Medical Needs  
NEMIR MEDICAL SUPPLY CO.  
510 N. 2nd Haskell, Texas





In the 1700's, some women believed that if they pinned five bay leaves to their pillows on the eve of Valentine's Day, they would dream of their future husbands.



### Getting Around Is Easy Today.

Whether you're going to work, doctor or to play, your local bus service is just a phone call away. We'll pick you up and take you home again.

#### August Special

Give this ad to driver to receive your first ride **FREE!**

Call  
1-800-722-0137  
to reserve your seat today



Make tracks across Texas

# Did you know?

## EXERCISE IS AN ESSENTIAL KEY TO PERMANENT WEIGHT LOSS

You can count those calories until your calculator smokes, but you still have to "move it to lose it." How does exercise hasten and support weight control?

First, exercise increases the metabolic rate, literally turning up the fire to burn calories. What is the fuel for the fire? You guessed it—fat. Studies have demonstrated not only that regular exercise increases the metabolic rate during exercise, but that the person who regularly exercises sustains an increased metabolic rate even during nonexercise periods. Beginning with small steps—walking a mile a day or taking the stairs to work—we can "learn to burn" up to 2,000 calories during a week.

Second, weight loss always includes loss of both fat tissue and muscle tissue. Passive weight loss, without exercise, may even result in the loss of more muscle than fat. Exercise ensures that the proportion of muscle loss decreases as fat is burned through exercise. Muscle weighs more than fat and the scale may be deceptive—try using your clothing size or waist measurement for more accurate results. The best news is that muscle produces a higher metabolic activity, reinforcing the "hot fire" effect.

Medium intensity activities (such as 3 mph walking, dancing, and bicycling) burn about 300 calories per hour for a 150 pound person. That same person burns 500 calories per hour swimming and 700 calories per hour running. To correct these figures for your weight, divide your weight by 150 and multiply the result by the listed number of calories burned. For example, a 120 pound person burns 240 calories per hour at medium intensity activities because  $120/150 = 0.8 \times 300 = 240$ .

Once weight has been lost, the really hard part is keeping it off. No one wants to live on a diet forever. Studies show that people who exercise on a regular basis (burning 2,000 calories a week or more) are likely not to regain their weight. Why? Start rereading this article.



6 AVENUE D, HASKELL, TX 817 / 864-3565 1-800-852-8039

# Keep cool: WTU gives suggestions

The long, hot days of summer are upon us. When temperatures reach the 90s, you wonder how to stay cool and save energy at the same time. West Texas Utilities Company offers these tips to help use energy wisely during this hottest part of the summer.

--Check air conditioning filters each month and replace them at least every 30 days. Dirty filters cause the equipment to work harder and use more electricity.

--For economy, set the air conditioner thermostat no lower than 78 degrees. Each degree below that adds to the cost.

--Use portable and ceiling fans whenever possible to help circulate air and reduce the amount of air conditioning required.

--Set thermostats at a higher temperature when away from home. The air conditioner won't cycle as often while you're out.

--Perform heavy housework chores in the cooler time of the day. This includes washing dishes, baking and laundry work, chores which create heat and moisture that put an extra strain on the air conditioner. Vent clothes dryers to the outside and use kitchen exhaust fans to get rid of excess heat.

--Block out direct sunlight as much as possible. Close curtains, shades and blinds to hold down the temperature inside the house. Consider light-colored roofs, outside wall material, drapes and solar screens that reflect the heat.

--Weather-strip doors and windows to prevent expensive air leaks. Make sure all windows and doors are closed when the air conditioning unit is operating.

--The attic should be properly ventilated to prevent excess heat build-up which causes a cooling system to work harder.

--Insulation is very important and can pay for itself by lowering cooling costs by as much as 20 percent.

--Air conditioning and heat pump equipment should be inspected and serviced each year to

operate at maximum efficiency.

--If you have a fire place, be sure the damper is tightly closed.

--Keep furniture and draperies away from air vents inside the house. Air should be allowed to flow freely throughout the home.

--Shrubby growing against the outside walls, as well as trees that shade the roof, act as a barrier against the sun and can reduce the amount of energy required to cool a home. However, keep shrubbery trimmed away from the outdoor compressor unit so that there is ample room for good air circulation.

These tips can help the homeowner make it through the upcoming "dog days of August" while using energy wisely around the house.

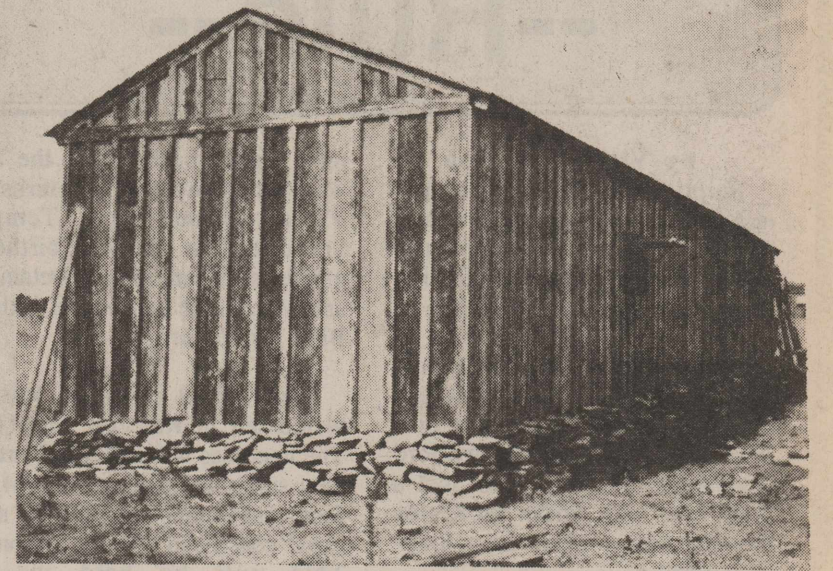

### Hall completed

Dedication will be at 7 p.m. Aug. 13 for Mess Hall No. 1 at Fort Griffin State Park. It was originally built in 1868 at Old Fort Griffin and has been restored on the original site from authentic records entirely by the hammer and nail efforts of over 40 members of the Old Fort Griffin Memorial Regiment and through contributions of citizens of the area.

## Deadline announced for Heritage program

The deadline for submitting applications for the Texas Department of Agriculture's Family Land Heritage Program is Aug. 15. Agriculture Commissioner Rick Perry has announced.

A ceremony in January 1995 will mark the 21st anniversary of the program, which recognizes farms and ranches that have been in continuous production by the same family for at least 100 years.

A ceremony in January 1995

Make a contribution to life after death.

THE AMERICAN HEART ASSOCIATION MEMORIAL PROGRAM

1-800-AHA-USA1

American Heart Association

This space provided as a public service. © 1992, American Heart Association

### STATEMENT OF NONDISCRIMINATION

B-K Electric Cooperative, Inc. is the recipient of Federal financial assistance from the Rural Electrification Administration, an agency of the U.S. Department of Agriculture, and is subject to the provisions of Title VI of the Civil Rights Act of 1964, as amended, Section 504 of the Rehabilitation Act of 1973, as amended, the Age Discrimination Act of 1975, as amended, and the rules and regulations of the U.S. Department of Agriculture which provide that no person in the United States on the basis of race, color, national origin, age or handicap, sex or religion, shall be excluded from participation in, admission or access to, denied the benefits of, or otherwise be subjected to discrimination under any of this organization's programs or activities.

The person responsible for coordinating this organization's nondiscrimination compliance efforts is Don Gregg, General Manager. Any individual, or specific class of individuals, who feels that this organization has subjected them to discrimination may obtain further information about the statutes and regulations listed above from and/or file a written complaint with this organization; or the Secretary, U.S. Department of Agriculture, Washington, D.C. 20250; or the Administrator, Rural Electrification Administration, Washington, D.C. 20250. Complaints must be filed within 180 days after the alleged discrimination. Confidentiality will be maintained to the extent possible.



## The next generation FARMER

It has never been easy for young people to start farming on their own. Today, just as in the past, young people are turning to their Land Bank Association for financing.

Dependable long-term financing — generation after generation.

That's the Land Bank way.

Federal Land Bank Association of Haskell

Dale Bullinger - Pres. Telephone 864-2062



## Do You Need Us?

- ◆ Have you been in the hospital in the last 30 days for at least 3 nights?
- ◆ Do you have part A Medicare?
- ◆ Do you think you would benefit from Physical, Occupational or Speech Therapy?
- ◆ Do you need skilled care from Licensed Nurses?

**HASKELL HEALTHCARE CENTER** is a progressive skilled nursing facility dedicated to the health and well being of those we serve. If you feel we can help you get back on your feet give us a call or come by and see us at our newly remodeled modern facility. Call Cindy Guess RN/DON or Laela Martin LVN/Medicare Manager at 817-864-8537.

**WE WANT TO HELP YOU!**



MEDIUM PIZZA

FREE

WITH PURCHASE OF LARGE PIZZA EQUAL TOPPINGS

SPECIAL GOOD THRU SUNDAY, AUG. 7TH  
OPEN TIL 9 P.M. DAILY  
8 P.M. SUNDAY

**864-3976**

# --Rule--

by Vicky Anderson

Surprise, surprise! We actually received one half an inch of rain in Stamford this past Friday night. Although the clouds and lightning were bad, it was worth it--right?

\*\*\*

It was great to run into a Rule friend, Lorene Boyd, at Wal-Mart on Sat. morning. Also, it was nice to see J. C. and Yvonne Swofford from Sagerton there. Too, had a brief visit with Susan McKinley Powell, whose Mom is a long-time friend.

\*\*\*

The Rule First Baptist Church is holding their annual daily Vacation Bible School, which is Aug. 1-5. The children, ages 3 to 1st grade are meeting at the church at 9 a.m. each morning, and grades 1-6 meet at Slim Sorrells City Park. Time of dismissal will be 11:30 a.m. A team of ten young people from Midland have been teaching the school. Mrs. Susan LeFevre is the local director.

\*\*\*

Hope that J. V. Frizzel had a happy birthday on Aug. 1 that Krista Sloan did, too on the 2nd; that Andrea Cobb and Skeet Dennis also had happy birthdays on the 3rd, Jeannie Bennett on the 4th; and tomorrow, the 6th, that Annie Bess Cobb and Dorman Holub

have a good birthday; on the 7th, we wish many happy returns to Viola Carnes and Temple Schaeffer; on the 9th, birthday greetings are sent to Judy Detamore and Mike Lisle and on the 10th to Billie McKeever.

\*\*\*

New school personnel will be welcomed in Rule on Aug. 7th. The honorees will be Lynn Burton, new superintendent and his wife, Jean; and Daniel Fontenot, the new boys' coach and his wife, Rhonda. This will be held in the Philadelphian Club building from 3-5 p.m.

\*\*\*

Don't forget the LULAC softball tourney to be held in Haskell on Aug. 5-6. For more information call Nick Jiminez 864-8092 after 3 p.m.

\*\*\*

The 5th annual Texas Hawaiian Luau is scheduled for Sat. night, Aug. 20 in the backyard of Abe and Ruby Turner, which is sponsored by the Haskell Co. Unit of the American Cancer Society. Those attending will again feast on roast pig along with a large quantity of other foods.

\*\*\*

Mike Saffel from the state of Washington has been in Rule and Abilene visiting his brothers and

other family members. While in Rule, he attended the 26th annual Wilson reunion, which was held at Krooked River Ranch July 15-17. 80 people were in attendance. Mike is the youngest son of the late Wayne and Evelyn Wilson Saffel.

## Six participate in retreat at Lake Brownwood

Six Haskell County club members will participate in the Family and Community Education (FCE) Cultural Arts Retreat Aug. 10-11 at the Texas 4-H Center at Lake Brownwood.

The overnight retreat will include an educational program on nutrition and health featuring dairy products, a workshop on the "Ideal Silhouette", a workshop for fiber artists, and a creative ideas display area. Club members will have the opportunity to bring cultural arts items and record books for competition for awards.

Representing Haskell County will be Jane Smith and Joetta Burnett of the Eager Housewives FCE Club, and Estalynn Liles, Myrtle Plemister and Alice Yates of the Weinert FCE Club. They will be accompanied by Lou Gilly, Haskell County extension agent-home economics.

Don't mess with Texas.

# CALL TEXAS

Texas Cellular has increased your local calling scope to cover the Lone Star State! You can now call anywhere in the State of Texas and you will not be charged a toll charge.

That's right!

Call El Paso, Brownsville, Beaumont, or Dalhart - all you pay is your airtime! Texas Cellular will pick up the tab for your long distance.

No matter what plan you are on, the long distance calls to any point in the State of Texas are FREE.\*



**TEXAS CELLULAR**

A service of Taylor Telecommunications, Inc.

Call Anytime.

**RoadRoamer**  
CELLULAR NETWORK

\*Applies to home area only. Any calls made while roaming will be charged at roaming rates.

Haskell  
513 N. 1st  
(817) 864-3269

Albany  
500 S. Main  
(915) 762-2333



## A message from the ABILENE EYE INSTITUTE & CATARACT SURGERY CENTER DEDICATED TO EXCELLENCE

We specialize in cataract surgery with intraocular lens implant and routinely use the small incision phacoemulsification technique. We have 2 modern, fully equipped operating rooms each with its own Zeiss operating microscope and Phacoemulsifier. We also have an observation room so that family and friends may view the surgery while it is happening. Our ambulatory surgery center is State licensed and Medicare approved. We have performed over 3,000 cataract implant operations since 1987. Our doctors accept Medicare Assignment and we think you will find our fees very competitive with most hospitals. Our friendly, dedicated staff is available to answer any of your questions. If you need transportation, we can help.

Robert W. Cameron, M.D., F.A.C.S.  
Paul B. Thames, M.D., F.A.C.S.  
H. Miller Richert, M.D., F.A.C.S.  
Vincent J. Priestner, M.D.  
Kerry C. Preston, O.D.

2120 Antilley Road, Abilene, TX 79605  
3/10 mile west of Humana Hospital  
915-695-2020 or 1-800-692-2020

# CLASSIFIEDS

## For Sale

FOR SALE: AKC Lab pups. Chocolate and golden. Puppy shots and wormed. \$100.00. Call D. W. or Becky Gordy. 915-773-3732 or 773-3333. 31p

FOR SALE: 1969 Dodge Dart GT Street or Strip, 340 cubic inch CID motor, balanced. Hooker Super-comp. header reverse pattern pro-built transmission. 4.88 rear gears with positive traction bar. Run 12.80 Idalou. Call 817-864-2085. 31-34c

FOR SALE: 1974 model Skeeter Hawk 16' bass boat and dilly trailer. 65 hp Evinrude motor with electric lift, 12-24v troll motor, depth finder, Eagle Lowrance Mach I computer paper graph, \$1495.00. Call H. V. Woodard, 864-3221. 31-32c

FOR SALE: 1980 Ford Mustang Hatchback with T-tops, auto, A/C, and AM/FM cass. Call after 5 p.m., 864-2529. 31p

FOR SALE: Cafe equipment, booth seats, 2 tables, butane cook stove, steam table, salad bar. Also 15 gal. water heater. Judy West, 743-3360. 31-32c

FOR SALE: 1993 Wilderness travel trailer 27 ft. 5th wheel. Glide outroom. Excellent condition. Can be seen at 1405 N. Ave. F. 864-3535. 31-32p

CLARINET FOR SALE: \$175.00. Excellent condition, 864-3318. 31p

## Garage Sales

GARAGE SALE: Fri. & Sat., 8-4. Aug. 5 & 6. Boys clothes, ladies clothes, shoes and other misc. 302 N. 4th. 31p

GARAGE SALE: Girls size 3T-5 and Boys 4 & 5 clothes, misc. 1104 N. Ave. F. Sat. 8 til 3. 31c

6 FAMILY GARAGE SALE: 406 NE 1st St. Fri. & Sat. Aug. 5 & 6. Large selection. No early sales. Weather permitting. 31p

GARAGE SALE: Thurs., Fri. & Sat. 7 to 2. Storage building on Jim Strain Road #22. Furniture, antiques, clothes, collectibles. 31c

YARD SALE: Fri. & Sat. Aug 5 & 6. 200 S. Ave. K. Household wares, toys, furniture, dishes, clothes. Weather permitting. 31c

GARAGE SALE: Fri. Aug. 5 and Sat. Aug. 6, 8 to 5. Hiway 6 next to Sluefoot's in Rochester. Furniture, color TV, dishes, mens jeans, shirts, womens clothes, shoes, plaster figurines and molds, Spanish tapes and lots more. Come by and look. 31p

GARAGE SALE: Stereo, video camera, recliner, home decos, dishes, toys, clothes, baby bed comforter set, Sat., 9 to 5. 1205 8th in Rule at Brenda Turners. 31p

DIVORCE SALE: Books, clothes, junk. 207 N. Ave. B. Sat., 9 til 7 and Sun. 10 til 7. 31p

GARAGE SALE: Couches, antique bed and dresser, king size bed, electric range, table, books, cassette tapes. Lots of misc. 8 a.m. til 7 Sat., Aug. 6. 1021 N. 6th. 31c

GARAGE SALE: Fri. & Sat., 312 S. Ave. N. Lots of boys clothes. Good misc. items. Refrigerated air conditioner. 31p

3 FAMILY YARD SALE: Thurs. & Fri. 9 a.m. til dark. 303 N. Ave. N. School clothes, baby items. Jeans and shirts (all ages), dishes, misc. 31p

GARAGE SALE: Church of God, Throckmorton Hwy. Sat. 8 til. Serving morning-Sausage & Biscuits. Beans and Cornbread. 31p

OPEN SATURDAY'S FLEA MARKET: 9 to 4. Speen Queen washer, 10 1/4 ft. cabinet, Remington ad machine, bicycle. Baby, ladies and men's clothing. 608 S. Ave. E. 31p

MOVING SALE: 318 Addison. Sat. only, 8 til noon. 31p

## Garage Sales

WEIGHT WATCHERS is now meeting every Thursday in Haskell. For more information, please call 1-800-359-3131. 31c

WOOTEN'S GARAGE SALE: 307 S. Ave. E. Sat., 7:30 to 12:30. Earrings, blouses, material, odds and ends. 31p

GARAGE SALE: Sat., Aug. 6, 8 a.m. to 2 p.m. 306 Bonnie Lane (Addison Division). Easy Glider ski boots, youth weight bench, summer and winter clothing, all sizes. Lots more. 31c

3 FAMILY GARAGE SALE: Sat., Aug. 6. 8 til 7. Rockie Mt., Pan-handle Slims jeans, Rockie Mt. blouses, good school clothes, comforters, curtains, kitchen items, bed linens, lots of misc. items. First brick house north of old gin in Sagerton. 31p

## Miscellaneous

HOME DECORATORS. Painting, Insulation, Remodeling, water and air filtration systems. Call Bobby O'Neal 817-743-3550. 30fc

ESTATE AUCTION OR SALE: Want to have one? We specialize in estate and liquidations or will buy. Phone Carl Griggs #6974, 915-773-5421 or 773-3495. 25-34p

ATTENTION GIRLS! Special order your authentic cheerleader suits. Perschool sizes and up. Call Pam at 864-8012 after 6 p.m. Last day to order Friday Aug. 12. 31c

## Wanted

WANTED TO BUY: Haskell County CRP land with 6-10 years remaining. Must be reasonable in price. Call Tom Alvis, 915-394-4366 or write to Box 259, Coahoma, TX 79511. 29-32c

WANTED TO BUY: Console piano in good condition. Cash. A. C. Richardson, 864-8551. 31c

## Lost & Found

LOST: Dallas Cowboy Superbowl 28 ticket key chain and keys. \$25 Reward. Call 864-3185. 31p

## Jobs Wanted

HOUSE LEVELING. Floor bracing. Free estimates. References. Call 915-675-6369 anytime. David Lee. 19fc

BULLDOZER WORK. Small John Deere dozer for hire. Will build roads. Tommy English, 743-3377. 29-36c

## Help Wanted

CERTIFIED NURSES AID needed for evening and night shifts. Full or part time position. Must have Texas certification. Call Cindy Guess, D.O.N. 817-864-8537. 31c

LVN for evening shift. Flexible schedule. Haskell Healthcare Center. Full or part time position. Call Cindy Guess, D.O.N. 817-864-8537. 31c

FULL TIME LVNs needed for Munday area. Contact Mediplex Home Health, 134 E. Main, Munday, TX 817-422-4505. 31c

ROOFER NEEDED: No experience necessary, will train; must be at least 18 yrs. old, have valid Texas D. L., clean driving record, have own transportation, must be hard worker that's willing to travel and work long hours when necessary. Apply in person. Booe Roofing, Highway 277 North (past D.Q.) in Munday. Office open 8 a.m. to 5 p.m. Mon.-Fri. 31-32c

HELP WANTED: Outreach Health Services need part time help in the Haskell area caring for the elderly and disabled in their home. Equal opportunity employer. 1-800-342-3153. 31-32c

## Happy 14th Birthday!!



Your friend, J.J.

## TAX PLANNING



Written By James E. Rodgers, CPA

### Retirement Planning: How to Start

Some tasks are easy to put off, such as planning for retirement. Those who fail to plan for retirement often live to regret it. Without timely planning, retirement pleasures can evaporate. Yet looking into the future is daunting. "It's simply too hard to plan properly," many say. Then they don't plan at all.

Suppose you recognize the need for planning. How do you start? How do you estimate your needs decades from now? How do you gather resources? These perplexing questions can be answered by systematic analysis.

• **Compute annual retirement income needs.** Decide now what lifestyle you will accept during retirement. For most, plan on about 75% of current living expenses.

• **Estimate the amount necessary to meet those needs.** Project that annual requirement forward to your expected retirement years. You must both adjust for the impact of inflation and estimate how many years you—and your spouse—will live. Don't be conservative. Too many retirees run out of resources before they run out of years.

• **Compute existing resources.** Include social security, company retirement benefits, IRAs, veteran's pension, and similar sources. Project these to your retirement date by adjusting for inflation, interest, and taxes.

• **Compute the savings required to match your needs.** Prepare for a shock; available resources rarely match needs. Worse, the gap can be wide. To bridge that gap, increase savings, invest for higher returns, or plan for a simpler retirement lifestyle.

If you start while you still have earning power, you can enjoy a comfortable, secure retirement. The key is early planning. If you need some help getting started, we can assist you. Why not call today?

## RODGERS & COMPANY

Certified Public Accountant  
20 Southwest Third Street  
Hamlin, Texas

# SHOP THE HASKELL FREE PRESS

# CLASSIFIEDS

### Help Wanted

**KIOWA PEAK INDUSTRIES, INC.** is currently seeking an OTR truck driver with Class A CDL hazmat license. Minimum 2 years OTR experience. Must have clear driving record. Salary 22% O/F. Send resume to P. O. Drawer 768, Aspermont, TX 79502 or call 817-989-2934. 29tc

**OPENING for Mechanics Helper,** cleanup, recondition equipment. Apply in person at Richardson's, Hwy. 277 North, Haskell. 29-31c

**WANTED:** Cooperative self-starter to operate small apartment complex in Haskell. Age 2-70. Compensation. Apartment provided. Contact Ralph Klunkerman. 817-592-5355. 31c

**NOW TAKING APPLICATIONS.** Apply in person. Sonic Drive In, Haskell. 31c

### Help Wanted

**NOW TAKING APPLICATIONS** for part-time employment. Good job for high school student or someone willing to work 2 or 3 weekends a month. Apply at Bill's Dollar Store. 31p

**HEADSTREAM MEMORIAL MENTAL Health Center** Clinical Social Worker I: Bachelor's degree in social work or psychology required with preference for social work degree and experience in the mental health field. Social work certification and/or LCDC/CI a plus. Duties include counseling with mental health and chemical dependency clients and general case work activities. Applications at the Wichita Falls State Hospital, Human Resources Dept. or at Headstream Memorial Mental Health Center located at North 1st Ave. M, Haskell, TX 79521. An affirmative action/equal opportunity employer. 31-32c

**NOTICE**  
The deadline for Classified Advertising is 12 noon on Tuesday.  
*Haskell Free Press*

### For Rent

**OFFICE FOR RENT:** 1/2 block off of the square. \$150.00 month. 864-3931 or 817-888-5539. 10tc

**FOR RENT:** 3 bedroom house, 907 N. Ave. E. 2 bedroom house, 300 N. 4th. 864-3708. 31c

**FOR RENT:** 1207 S. Ave. G. 2 bedroom, fenced yard, stove and refrigerator. Call 864-3549. 30tc

**FOR RENT:** 2 bedroom house. 5 minutes from Tarleton State University. Near downtown area. College females only. If interested call Diane at 915-537-2312. 30-33c

**FOR LEASE:** 1800 sq. ft. 3 bedroom, 2 bath brick in Addison Addition. \$600 per month. Security deposit required. No house pets/smokers. 1-800-323-8481 days or 817-780-2923 evenings. Ask for Bill (owner/agent). 31-34c

### Real Estate

**QUIET COUNTRY HOME** with acreage, 1 1/2 miles northwest of Haskell off FM 2163 (Knox City Hwy). 3 bedrooms, 3 baths, large utility room, open living area, 2 car garage, city water. Dog pens. Call 864-2088. 34tc

**FOR SALE:** 305 N. Ave. B. One bedroom, built before 1900. Remodeled inside. 307 N. Ave. B. Three bedroom, 2 bath, living, dining, kitchen, attic storage, 2 car garage. Both houses sold together. \$20,000.00. Call 864-2332. John Rike. 31-34c

**FOR SALE:** 3 bedroom, 2 bath brick in Addison Addition, CH/A, fp, shop, well, fenced yard, 2 car garage, 1800 sq. ft. Low down payment; financing available; warranties. 1-800-323-8481 days or 817-780-2923 evenings. Ask for Bill (owner/agent). 31tc

### Real Estate

**112 ACRES NORTHEAST** Haskell on Hwy. 1080. 2 tanks, barn, pens, some coastal, fields, cross fences, \$418 per acre. Owner will lease back and pay 6%. Allen Real Estate, 915-672-7990 or 915-675-0522 home. 28tc

**HOUSE FOR SALE:** 1/2 brick, 1/2 stucco. 2 or 3 bedrooms, CH/A, carpeted. Built-in dishwasher. 2 car carport. Water well, fenced yard. Reduced. Call 817-864-3476. 29-32p

**STUNNING VALUE:** This brick home on 3 acres offers the feeling of the great outdoors and the comfort of country charm. The interior has been remodeled right down to the floor covering. In addition to the 3 bedrooms and 3 baths is a huge game room. Must see to believe. Call for more details about other extras. Priced at \$80,000. 817-279-7239. 30-33c

**HOUSE FOR SALE:** 3 bedroom, 1 bath, kitchen, dining, utility. Big front porch, workshop/store room, 30x30 barn with awning. All remodeled. Must see! Todd Lewis, 1213 Adams, Rule. 817-997-2255. 31tc

### Public Notices

**PUBLIC NOTICE**  
**GASOLINE BIDS 94/95**  
The Haskell Consolidated Independent School District is accepting bids for gasoline and diesel for the 1994/95 school year. Bid may be on a per gallon or cost-plus basis. The District no longer purchases gasoline in bulk and houses no bulk storage tanks. The bid must allow the district access to gasoline and diesel 24 hours/day. Address bids to Haskell CISD, P. O. Box 937, Haskell, Texas by 4:00 p.m., August 16, 1993. The Haskell CISD reserves the right to reject any or all bids. 31-32c

**Anderson Appliance Service**  
Repairs on most brands of major appliances.  
Warranty repairs on GE, Whirlpool.  
**864-3545**  
2tc

**Estrada's Appliance Service**  
Service  
**817-673-8294**  
Weinert  
Julian Estrada 31p

The Texas Department of Transportation, Childress District, Munday, Texas is having a sealed bid opening on Monday, August 15, 1994 at 3:00 P.M. for Janitorial and Maintenance Services for the Munday Area Engineer Office and Maintenance Buildings. Anyone interested in bidding on this please obtain a bid form from: Texas Department of Transportation, SH 222, 1/2 Mi. West of FM 267, Munday, Texas or Texas Department of Transportation, 1700 Ave. G NW, Childress, TX 79201. Bid forms should be returned no later than 3:00 P.M., Monday, August 15, 1994 to the following: Texas Department of Transportation, Attention: Roy D. Wright, P. O. Box 900, Childress, TX 79201. 31c

**REQUEST FOR BIDS ON TEXAS HIGHWAY CONSTRUCTION**  
Sealed proposals for 0.000 miles of installation of wheelchair ramps at various locations covered by CAD 908-22-4, CAD 908-24-9, CAD 908-28-5, CAD 908-33-42 and CAD 908-34-9 in Haskell, Jones, Shackelford, Taylor and Callahan County, will be received by the Texas Department of Transportation, Austin, until 1:00 p.m., August 11, 1994, and then publicly opened and read. Plans and specifications, including minimum wage rates as provided by Law, are available for inspection at the office of Joe Higgins Area Engineer, Hamlin, Texas, and at the Texas Department of Transportation, Austin, Texas. Bidding proposals are to be requested from the Division of Construction and Contract Administration, D. C. Greer State Highway Building, 11th and Brazos Streets, Austin, Texas 78701. Plans are available through commercial printers in Austin, Texas, at the expense of the bidder. The Texas Department of Transportation hereby notifies all bidders that it will insure that bidders will not be discriminated against on the ground of race, color, sex or national origin, in having full opportunity to submit bids in response to this invitation, and in considerations for an award. Usual rights reserved. 30-31c

### Public Notices

**NOTICE**  
The Estate of Crawford Carruth proposes to sell the following described real property with residence situated thereon:  
Property address: 104 North Ave. M, Haskell, Texas.  
Legal description: The south one-half of Lots 6 and 7 in Block 1 of the Pittman Addition to the Original Town of Haskell, Haskell, County, Texas.  
Inquiries may be made by contacting the Law Office of Bill Jones at P. O. Box 1085, Haskell, Texas 79521, Phone 817-864-8531. 28tc

**CORRECTION**  
**NOTICE OF APPLICATION FOR AMENDMENT TO THE ZONING ORDINANCE**  
A request has been received from Jerry Lamed to change the following described property: Lot number North 1/2 7 & 8 block 4 address 206 S. 1st other description Original Town Haskell from general residential zoning district to industrial zoning district. The applicant proposes to use the property for storage buildings to rent if rezoning is achieved. The planning and zoning commission of the City of Haskell, Texas, will hold a public hearing pursuant to this request on August 23, 1994 at 1:30 p.m. in Council Room, 301 S. 1st. 31c

**POL. CALENDAR**  
The Haskell Free Press is authorized to make the following announcement for the political office in Haskell County, subject to the action of the 1994 Primaries.  
Unless otherwise specified the candidates listed paid for the announcement, and have designated themselves as campaign treasurer.  
All political advertising, announcements, and printing is cash in advance.  
U. S. Representative 17th Dist. Charles Stenholm (Pd. for by Stenholm for Congress Committee)  
State Representative 68th Dist. Charles Fimmel (Pd. by Committee For Responsible Representation, P. O. Box 639, Holiday, TX 76366)  
Chief Justice 11th Court of Appeals Judge Bud Arnot  
District Judge 39th District Charles Chapman  
District Clerk Carolyn Reynolds  
County Judge B. O. Roberson  
County Clerk Rhonda (Hewitt) Moeller  
County Treasurer Willie Faye (Petrich) Tidrow  
Commissioner Precinct 2 Ronnie Chapman  
Commissioner Precinct 4 C. A. (Bud) Turnbow  
Justice of the Peace Gina Brown

### Public Notices

**PUBLIC NOTICE**  
The Haskell CISD hereby gives notice that a public hearing on the 1994-95 budget will be held at the administration office on Tuesday, August 16, 1994 at 6:30 p.m., prior to the regular board meeting at 7:00 p.m.  
Supt. William H. Stewart 31c

**FOR SALE**  
Office building with 2 car carport and storage building located one-half block off Haskell square. For more information contact Dale Bullinger 817-864-2062 Monday-Friday, 8 a.m. to 5 p.m. 31tc

**CHOICE SOUTHSIDE 2 bedroom, bath, Central H/A, carpet, storage, garage, water well.**

**NORTHSIDE BRICK 3 bedroom, 2 1/2 baths. Large living room, den, new carpet, central H/A, 2 car garage, covered patio, storage, water well.**

**THREE BEDROOM, bath, cheap.**

**Commercial Bldg. For Sale or Lease.**

**FOR RENT: Upstairs apartment, 2 bedroom, bath, carpet, heat pump.**

**Frances Arend Real Estate & Insurance**  
Medicare Supplements  
Long Term Care  
Hospital & Life Insurance  
408 North First  
817-864-3880 31c

### Public Notices

**PUBLIC NOTICE**  
The Haskell Memorial Hospital District will conduct a public hearing on the fiscal year 1994/1995 budget on August 23, 1994, at 7:00 p.m. in the Hospital Board Room.  
Bill Nemir, Administrator. 31c

**Century 21**  
Abilene Big Country, Inc.  
2702 Industrial Boulevard  
Abilene, Texas 79605  
Fax (915) 692-2151  
Business (915) 692-8311  
Good starter home. 2 bedroom, garage, fenced yard.  
Looking for listings.  
**Linda Vaughn**  
Home: (817) 864-3206  
Business: 1-800-765-2021 30p

**Lanco Real Estate**  
Buddy Lane  
864-2629 - 510 N. 1st  
Farms  
240 acre irrigated farm. Known as Ernest Kimbrough Estate.  
393 a. located 7 miles east of Haskell. Approx. 200 a. in cultivated cropland CRP.  
Residential  
A-frame house on Avenue L. 3 bedroom, 2 bath.  
3 bedroom, 1 bath newly decorated near churches and town. Central heating and air conditioning.  
FOR RENT: 1 bedroom house on southside.

**BAILEY'S FARRIER SERVICE**  
817-564-2331  
CERTIFIED FARRIER  
FRANKIE BAILEY  
1309 COUNTRY CLUB ROAD  
OLNEY, TEXAS 76734  
HOT AND COLD SHOENING  
CORRECTIVE SHOENING  
PATHOLOGICAL SHOENING  
30-31p

**ATTENTION DISLOCATED WORKERS**  
Retraining Funds Now Available for Specific Occupations At Local Vocational Institutions  
If you have been laid off, or have received notice of layoff due to work slow down, or have been self employed and closed your business due to economic conditions, you may be eligible for training assistance through the Economic Dislocation and Workers Adjustment Assistance Program (EDWAA).  
Applications are now being accepted in your area!  
Classes beginning soon in the fields of:  
Truck Driving, Correction Officer, LVN & OTHER COURSES.  
Contact: Joy Woods, J.T.P.A. Program Specialist  
West Central Texas Council of Governments  
1-800-457-5633  
1105 E. N. 10th St. - Abilene, Texas 79604  
915-672-5633  
An Equal Opportunity Employer 31-34c

**TexSCAN**  
Statewide Classified Ad Network. Advertise in 315 Texas newspapers for \$250. Reach more than 3 MILLION Texans. Call this newspaper for details.  
200 ACRES OR more, on the Rio Grande River. Mule deer, whitetail, blue quail, javalina, fishing. East of Big Bend. \$195/acre. Owner terms. 210-257-5564.  
VENTURE CAPITAL SOURCES for seed money, start-up money, expansion funding, leveraged buy-outs. Computer financing, attractive business ideas to appropriate Venture Capital sources, 1-800-869-4191.  
\*RADIO\* ON THE job training at local radio stations. Part time, nights, weekends. No experience required. Free brochure and recording tells how. Toll free 1-800-345-2344.  
FRIENDLY TOYS AND gifts has openings for demonstrators. No cash investment. Part time hours with full time pay. Two catalogs, over 700 items. Call 1-800-488-4875.  
FRANCHISE OPPORTUNITY: WE offer a proven operating system, proprietary software, a nationwide advertising and public relations support program. Minimum investment, \$17,500. Call Jackson Hewitt Tax Service, 1-800-277-FAST.  
NEW AND UNIQUE money making vending machines. No selling. Appeals to children and adults. Minimum investment \$4K. Call 24 hours, 1-800-266-7200.  
GOT A CAMPGROUND membership or timeshare? We'll take it. America's most successful resort resale clearinghouse. Call Resort Sales information toll free hotline 1-800-423-5967.  
BREAST IMPLANTS, FREE registration forms and free consultation. Call 1-800-833-9121. Women and post-implant children. Carl Waldman, board certified personal injury trial lawyer, Texas since 1978.  
SUNQUEST WOLFF TANNING Beds new commercial-home units from \$199. Lamps, lotions, accessories. Monthly payments low as \$18. Call today. Free new color catalog 1-800-462-9197.  
YOU CAN OWN your own home! No downpayment on Miles materials, attractive construction financing. Call Miles Homes today, 1-800-343-2884, ext. 1.  
BRAZILIAN BOY INTERESTED in reading, sports. Other Scandinavian, European, South American, Asian high school exchange students arriving August. Become a host family/AISE. Call AISE 817-467-1417 or 1-800-SIBLING.  
ATTENTION DRIVER TEAMS: \$15,000 in bonus. Paid monthly, quarterly & yearly, plus top mileage pay. 401 (K) plan, \$500 sign-on bonus. Other paid benefits - Vacation - Health & life - Dead head - Motel/lavender - Loading & unloading. Covenant Transport 1-800-441-4394/915-852-3357, solos and students welcome.  
DRIVERS: FLATBED 48 State OTR. Assigned new conventionals. Competitive pay, benefits. \$1000 sign on bonus, rider program, flexible time off. Call Roadrunner Trucking 1-800-876-7784.  
DRIVER - NEW TRUCKS mean new opportunities! Adding 1,200 new tractors & 3,500 new trailers. \$750 experience sign-on bonus. Call anytime, Burlington Motor Carriers: 1-800-JOIN-BMC, EOE.  
NEW APPLE LINES, Inc. truck drivers. Drive to own! \$0 down. Look at our new program: \* 78¢ per mile - all miles! \* Tractor ownership in 30-40 months! \* 22¢ per mile driver take home pay! \* Average 10,000+ miles per month! \* Company driver positions available. \* Your effort determines your success!! New Apple Lines, Inc. 1-800-843-8308/1-800-843-3384, Madison, South Dakota.  
WE BUY NOTES secured by real estate. Have you sold property and financed the sale for the buyer? Turn your note into cash, 1-800-969-1200.  
ARE YOU COLLECTING monthly payments on a mortgage/trust deed? Receive a lump sum now instead of waiting years into the future. 713-666-4535 (call refunded).  
IF YOU SOLD some real estate or a business and are receiving payments, call Monterey Capital 1-800-874-8706 for a confidential appraisal of the value of your note.  
FREE DEBT CONSOLIDATION. Too many debts? Overdue bills? Cut payments 30% to 50%, reduce interest/late fees. \$4,000 - \$100,000. NCCS (non-profit) licensed/bonded, 1-800-955-0412.  
CASH FOR REAL estate notes up to 95% of your balance! No points or commissions. Cash in 5 days. Free quote. 1-800-879-2324. Open Saturdays too.  
A BABY TO adopt... First comes love! Then come marriage! Now we need a baby to fill our carriage! Loving, young couple wishes to adopt newborn, financial security, medical/legal expenses paid. Call Darlene/Jackie 1-800-501-2714. It's illegal to be paid for anything beyond medical/legal expenses.  
WE KNOW YOU face a tough decision. But if you are pregnant and considering adoption, please call Jon and Betsy at 1-800-982-3678. We can provide a loving home and a secure future for your child. Allowed expenses paid. It's illegal to be paid for anything beyond medical/legal expenses.

**LORRAINE JOHNSON, BROKER**  
FOR RENT: 2 bedroom, 106 N. 1st. 3 bedroom apartment, S. 1st East. 2 bedroom apartment, S. 1st East.  
FOR SALE: Extra clean, many extras. Great location on 1/4 block. 3 bedroom double attached garage 708 N. 16th.  
FOR SALE: White brick located on highway between Rule and Old Glory. A great buy.  
See us for all your real estate needs:  
Buying, Selling, Renting.  
**JOHNSON REAL ESTATE**  
864-2951  
\*\*\*\*\*  
SELLING HASKELL FOR OVER 25 YEARS  
**Hartsfield Realty**  
South Side of Square  
864-2665  
905 N. FIFTH. Three bedroom, one bath with central heating and cooling, two car garage, fenced yard with water well, built-in kitchen, utility room. Nice for family or couple. \$35,000.  
HOUSE, BARN, PENS, COASTAL AND CROPLAND (Approximately 200 acres). Ideal location for country living and cattle operation. Nice brick house with three bedrooms, den, one bath, window units, fireplace and lots of extras. Only seven miles northwest of Haskell. Some minerals available. Call for more details.  
PERFECT FIRST HOME for family or couple. 1004 N. Ave. J. Three bedroom, one bath, window units and floor furnace, fenced yard, water well, carport and garage. \$22,500.  
LARGE CORNER LOT with fenced yard on south side. Three bedroom, one bath, built-in kitchen, patio, two-car garage. Has efficiency heat pump unit for heating and cooling. House in good condition and only \$24,500. 714 S. 12th.  
SOUTHEAST LOCATION. Two large lots with beautiful yard and large detached garage. Two bedroom, one bath stucco with window units. Beautiful built-in kitchen. 202 SE Third. \$18,500.  
NEW LISTINGS  
1205 N. Ave. K. Good neighborhood for this two bedroom, one bath home. Has one car garage, window units for cooling. Priced at only \$15,000.  
A FIXER-UPPER. Two or three bedroom with den, one bath on nice shaded lot. Needs paint and carpet. Only \$12,900. 1103 N. Ave. I.  
Call us about our many other listings. We have homes and businesses available to meet your need and budget.  
Hess Hartsfield, Broker 864-2004  
Mary Rike 864-2332  
Esther Conn 658-3904  
\*\*\*\*\*

**-BIRTHS-**

Chris and Monica Shelton of Haskell are proud to announce the arrival of their son, Christopher "Brett." He weighed 7 pounds, 15.2 ounces and was 19 3/4 inches long. Proud grandparents are Eddie and Karen Howeth of Haskell and Carl and Sandra Shelton of Clyde.

**Students attend Threshold program**

Seven Haskell County students were among 375 who took part in Hardin-Simmons University's annual "Threshold" program for gifted and talented children and youth over two weeks in July.

Students in grades 4-5 and 6-10 attended classes all day, while students in kindergarten-grade 3 attended half-day classes.

Participants from Haskell included Melissa Buerger, 5th grade; Monica Buerger, 2nd grade; and Paige Hagadone, 6th grade.

Rule participants were Nathan Farrell, 1st grade; Craig Simpson, 2nd grade; Latisha Trussell, 7th grade; and Kalith Trussell, 10th grade.

**TARLETON**



**Attend camp**

Angela Brown, right, and Trac Mathis, left, recently attended Coach Jan Lowrey's (center) TexAnn Basketball Camp at Tarleton State University in Stephenville. The TexAnn women's basketball program at Tarleton posted a record 500 wins this past season. Angela and Trac sharpened their offensive and defensive maneuvers and learned an extensive ball-handling drill from the camp's coaches. Angela received a daily defensive player award. She is the daughter of George and Rosemary Brown and the granddaughter of Fred and Dorothy Brown. Trac is the daughter of Pam Mathis and the late Larry Don Mathis and the granddaughter of Wilbert and Dwanna Klose.

Thank you for reading the Haskell Free Press

**LOOK**

**DO YOUR CD'S, SAVINGS, OR PENSION ACCOUNTS EARN 6.75% ????**

**They can if you will call me!**  
An IRA can be opened for as little as \$50 a month!



Donna Saffel

**Campbell Insurance Agency**  
Rule, Texas 79547

**817-997-2218**



Bertha McQuinn

**-Market Report-**  
Haskell Livestock Auction

The sale at Haskell Livestock Auction Saturday was on a run of 1,365 head of cattle.

Packer cows: canners 35-43; utility 38-46.

Bulls: packer 52-58; feeder 65-75.

Steer calves: 200-400 lbs. 90-115; 400-600 lbs. 78-90; 600-800 lbs. 72-88.

Heifers: 200-400 lbs. 85-100; 400-600 lbs. 74-85; 600-800 lbs. 68-78.50.

Bred cows: young 600-700; old 450-600.

Pairs: young 700-900; old 450-700.

**Homo or Low Fat**

**1 gal.**

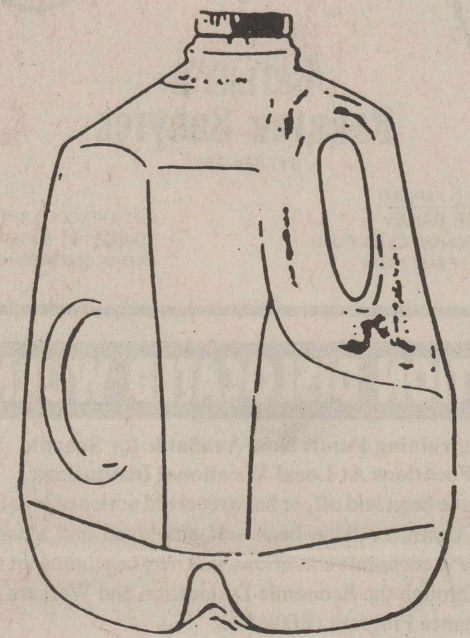

**\$1.69**

**1994 Property Tax Rates in Haskell County**

This notice concerns 1994 property tax rates for Haskell County. It presents information about three tax rates. Last year's tax rate is the actual rate the taxing unit used to determine property taxes last year. This year's effective tax rate would impose the same total taxes as last year if you compare properties taxed in both years. This year's rollback tax rate is the highest tax rate the taxing unit can set before taxpayers can start tax rollback procedures. In each case these rates are found by dividing the total amount of taxes by the tax base (the total value of taxable property) with adjustments as required by state law. The rates are given per \$100 of property value.

	General Fund	Farm to Market/ Flood Control Fund	Special Road/ Bridge Fund
<b>LAST YEAR'S TAX RATE:</b>			
Last Year's operating taxes	\$ 789,119.02	\$ 253,371.68	\$ 204,636.66
Last year's debt taxes	\$ .00	\$ .00	\$ .00
Last year's total taxes	\$ 789,119.02	\$ 253,371.68	\$ 204,636.66
Last year's tax base	\$221,040,860	\$218,048,230	\$230,706,111
Last year's total tax rate	\$ 0.3570/100	\$ 0.1162/100	\$ 0.0887/100
<b>THIS YEAR'S EFFECTIVE TAX RATE:</b>			
Last year's adjusted taxes (after subtracting taxes on lost property)	\$ 787,881.04	\$ 252,878.76	\$ 204,636.32
+ This year's adjusted tax base (after subtracting value of new property)	\$206,112,193	\$203,154,293	\$215,443,259
= This year's effective tax rate for each fund	\$ 0.3822/100	\$ 0.1244/100	\$ 0.0949/100
Total effective tax rate	\$ 0.6015/100		
X 1.03--maximum rate unless unit publishes notices and holds hearing	\$ 0.6195/100		
<b>THIS YEAR'S ROLLBACK TAX RATE:</b>			
Last year's adjusted operating taxes (after subtracting taxes on lost property and including taxes for state criminal justice mandate)	\$ 792,076.04	\$ 252,878.76	\$ 204,636.32
+ This year's adjusted tax base	\$206,112,193	\$203,154,293	\$215,443,259
= This year's effective operating rate	\$ 0.3842/100	\$ 0.1244/100	\$ 0.0949/100
x 1.08 = this year's maximum operating rate	\$ 0.4149/100	\$ 0.1343/100	\$ 0.1024/100
+ This year's debt rate	\$ .0/100	\$ .0/100	\$ .0/100
= This year's rollback rate for each fund	\$ 0.4149/100	\$ 0.1343/100	\$ 0.1024/100
This year's total rollback rate	\$ 0.6516/100		

**SCHEDULE A: UNENCUMBERED FUND BALANCES**

The following estimated balances will probably be left in the unit's property tax accounts at the end of the fiscal year. These balances are not encumbered by a corresponding debt obligation.

Type of Property Tax Fund	Balances
General	\$ 10,059.00
R & B Special & FML Special	\$214,310.00

**SCHEDULE B: 1994 DEBT SERVICE - NONE**

**SCHEDULE C: EXPECTED REVENUE FROM ADDITIONAL SALES TAX - NONE**

**SCHEDULE D: STATE CRIMINAL JUSTICE MANDATE**

The Haskell County Auditor certifies that Haskell County has spent \$4,195.00 in the previous 12 months beginning July 1, 1993, for the maintenance and operations cost of keeping inmates sentenced to the Texas Department of Criminal Justice. Haskell County Sheriff has provided information on these cost, minus the state revenues received for reimbursement of such costs.

**SCHEDULE E: TRANSFER OF DEPARTMENT, FUNCTION OR ACTIVITY-NONE**

This notice contains a summary of actual effective and rollback tax rates' calculations. You can inspect a copy of the full calculations at Haskell County Appraisal District.  
Name of person preparing this notice: Jamie Weaver Title: Chief Appraiser Date: 7/26/94



**1202 N. AVE. E**

**HASKELL, TEXAS**

STORE HOURS: MON-SAT 7:30 AM TO 9 PM  
SUNDAY 8AM TO 8 PM  
WE GLADLY ACCEPT FOOD STAMPS