

Mr. Muleshoe . . .

By J. M. FORBES

BULL STORY:

In recent issues we have been telling about registered bulls being sold here and there to many of our breeders. Jesse Osborn sparked it off by telling us about his new bull. Other breeders have come forward to tell us about their animals and we are glad to get stuff like this to go into the paper.

SEEN AND HEARD

Joseph L. A. Gallant, Sr. (what an aristocratic name), the Dun & Bradstreet man, "I come here every year and when I return each time I notice many new buildings, new enterprises. Who is pushing this town in such an astounding way? Who is behind all this?"

Mister, you may know how to turn in a report about a firm's financial status or lack of it, but you don't know how to judge a community, the editor said in reply. Many, many men go in the make-up of a town like Muleshoe, which couldn't possibly go ahead so fast with one man pushing. All the men, and women, too, of Muleshoe country push at it, they're all growing and developing like the town and country. Who is behind it? Just about everybody here, Mister Gallant (Senior).

Chet Layne: "Yes, I have sold my machine shop, but I am working. You know there's two kinds of work, with your hands and with your brain. An sorry man says that you can look at me and see that I'm not working with my hands, but you can't tell by looking whether I'm working with my brain."

Well, Chet, this writer can tell you one thing: I have not worked with my brain half as much as most fellows. A man's brain, however, is something like a muscle which, if unused, will atrophy and wither away. The more a fellow uses that muscle, the stronger it will become.

Shakespeare was quite a writer, but some things St. Paul wrote make Shakespeare look like a seventh grader's first theme. Witness this passage, as quoted in a magazine we get here:

"For I am persuaded that neither death, nor life, nor angels, nor principalities, nor powers, nor things present, nor things to come, nor any other creature shall be able to separate us from the love of God, which is in Christ Jesus our Lord." (Rom. 8: 38, 39.)

We add our congratulations to the boys of Muleshoe high who have brought their school a beautiful trophy as a token of their winning the district basketball title, and we congratulate their coach, T. J. Bailey. In the excitement of this event, we have sort of more or less lost sight of the girls' team, which hasn't done bad this season either, and still are in the race. This column wishes you the best of luck, boys and girls.

WB A SPB, G8! (This was swiped boldly from The Ropesville Plainsman, as much as I HS to do it)

There was a lad named Willie TS Who loved a lass, Annie K8; He asked if she would be his m8, But K8 said w8.

His love for her was very gr8— He told her it was hard to w8, And begged to know at once his f8, But K8 said w8.

Then for a time he grew sed8, But soon he hit a faster g8, And for another girl went str8; Now K8 can w8.

Dimes Drive Is Over The Top

Bailey County went "over the top" in the 1951 March of Dimes Drive, figures released by Miss Mildred Davis, treasurer of the county chapter, show.

She reported that the people of the county have given \$2,747.16. The Journal will try to get a detailed report of community and club donations by next week.

The quota this year was \$2,660. Ray Keeling, drive chairman, will make his final report in the next few days.

Wildcat Down To 3,250 Feet

Bailey County's wildcat oil well Wednesday was reported down to 3,250 feet. Intermediate casing had been set at 3,240 feet, it was said.

It is the Shell Oil Company No. 1 Nichols, located on the W. E. Nichols place, 1 1/2 miles northeast of Bula.

Projected to 9,000 feet, the venture is in labor 13, league 212, Crosby county school land survey.

American's money has saved the world before, but then it wasn't done with 58c dollars.

The Muleshoe Journal

DEDICATED TO THE PROGRESS AND DEVELOPMENT OF BAILEY COUNTY AND THE GREAT MULESHOE COUNTRY

Volume 29 — Number 9

MULESHOE — County Seat of Bailey County — TEXAS

Thursday, February 22, 195

Bailey County Hogs Place High In San Antonio Show; 14 Barrows Win

Mrs. McWilliams Rites At Sudan

Funeral services for Mrs. Dora D. McWilliams, 70, a Sudan resident for the past 21 years, were held at 4 p. m. last Thursday in the First Baptist Church of Sudan. Rev. J. E. Vickery officiated, assisted by Rev. Wayne Perry and Rev. W. B. Meers.

Muleshoe Club Boys Had A Thrilling Time Saturday At The San Antonio Livestock Exposition

Muleshoe club boys had a thrilling time Saturday at the San Antonio Livestock Exposition and placed all fifteen fat barrows carried to the show. In the Poland China division Robert Giles took the reserve championship on his first prize medium weight barrow and also fifth and tenth light barrows and reserve champion pen of Polandies of the boys show.

Muleshoe Promised Dial Phone System By Next September 1

Mules Quintet Wins District; Begin Regional Play At Tulia Today

Muleshoe's district champion Mules are to begin their play in the Regional play-offs at Tulia this afternoon, but results of this game cannot be learned in time to be printed in today's paper.

Muleshoe, it now seems assured, will have a new telephone system by the fall of 1951! This was the news passed out by officials of the Southwestern Associated Telephone Company after an agreement had been reached between them and the city council concerning rate increases.

The city council agreed to the interim rate increases asked only on the condition that these rates shall not take effect until company officials prove to them that a contract for a company office building has been let; and on the condition, further, that the dial system must be in operation here by December 31, 1951. Interim rates will apply until the new dial system is in operation, when higher rates will go into effect.

Otherwise, the agreement is that the rates will go back to those prevailing now. Officials indicated work on the new building will begin at once.

The agreement Tuesday night ended a controversy of several months standing. It is understood that the equipment to be used in Muleshoe is now under construction in the factory.

The telephone company owns a lot north of the courthouse which presumably will be used for their building. The company's present switchboard is housed in a small building on Morton highway. In use here now is the old time magneto system and it is estimated that it will take the citizens some time to get over the idea of turning a crank to get the operator. Improvement of the system has been the subject of negotiation between the citizens and the company for many years.

S. F. Red, Dallas, commercial superintendent, conferred here with local officials Tuesday. G. D. Shelley, Lubbock, district manager, met with the council that night. The two told members of the council they believed the change to the dial system can be made by September 1.

To Organize C. C. Here March 20

Delbert Downing, manager of the Chamber of Commerce at Midland, Texas, has accepted an invitation to address a gathering here March 20 to perfect organization of a Muleshoe Chamber of Commerce.

Heald's Pen Champions

Jack Heald carried a very uniform pen of Poland China barrows to the show and won the highest honors of the Bailey county group in winning Champion Poland Pen and Reserve Champion Pen over all breeds in the open and club division of the show.

District Titles Infrequent For Muleshoe High

It's been 9 years since Muleshoe high school produced a district champion in any sport, so far as The Journal has been able to learn. In 1942 the boys' basketball team won their district title.

Rev. Patrick Is Nazarene Pastor

Rev. Sidney Patrick is the new pastor of the Church of the Nazarene in Muleshoe. Rev. Patrick formerly was pastor of the Church of the Nazarene in Pearl, Texas.

City Election To Be Called

An election in the city of Muleshoe will be called soon to fill two vacancies on the city council created by the resignations last week of Loyd Roberts and Jim Cox.

Trash Burning In City Decried

Burning of trash in the alleys of the business section has become a menace to property and some way must be found to stop the practice, members of the city council decided Tuesday night.

Gov. Shivers Set Week In Texas

Public School Week in Texas has been proclaimed by Gov. Allan Shivers, for the week of March 10 to 16.

Junior Luncheon Set February 28

The Junior Class says: The big event is Wednesday, February 28. The event is the Junior luncheon, and the place is Fellowship Hall.

Advertisement for Libby's JUICE, 46-oz. Can, 39c. Includes other products like RAZOR BLADES, DENTAL CREAM, and HAND LOTION.

Pampa Odd Fellows Drill Team Is Winner Over Odessa Here Saturday

Pampa's Odd Fellows' drill team outpointed Odessa's team in the contests held in Muleshoe's Legion Home Saturday night, 971 points to 951.

Gov. Shivers Set Week In Texas

Public School Week in Texas has been proclaimed by Gov. Allan Shivers, for the week of March 10 to 16. Various organizations have taken an interest in seeing that week is fully observed in the state.

Trash Burning In City Decried

Burning of trash in the alleys of the business section has become a menace to property and some way must be found to stop the practice, members of the city council decided Tuesday night.

Advertisement for FRESH FRUITS AND VEGETABLES, including Celery, Calavos, and Onions, with prices.

Wildcat Down To 3,250 Feet

Bailey County's wildcat oil well Wednesday was reported down to 3,250 feet. Intermediate casing had been set at 3,240 feet, it was said.

Gov. Shivers Set Week In Texas

Public School Week in Texas has been proclaimed by Gov. Allan Shivers, for the week of March 10 to 16.

Trash Burning In City Decried

Burning of trash in the alleys of the business section has become a menace to property and some way must be found to stop the practice, members of the city council decided Tuesday night.

Advertisement for PIGGLY WIGGLY QUALITY MEATS, featuring Bacon, Armour's Banner, and other meats with prices.

Wildcat Down To 3,250 Feet

Bailey County's wildcat oil well Wednesday was reported down to 3,250 feet. Intermediate casing had been set at 3,240 feet, it was said.

Gov. Shivers Set Week In Texas

Public School Week in Texas has been proclaimed by Gov. Allan Shivers, for the week of March 10 to 16.

Trash Burning In City Decried

Burning of trash in the alleys of the business section has become a menace to property and some way must be found to stop the practice, members of the city council decided Tuesday night.

Advertisement for PIGGLY WIGGLY, featuring a pig logo and the text 'SUPER MARKETS' and 'OWNERS & OPERATORS'.

**The Muleshoe Journal**  
Published every Thursday at Muleshoe, Texas



Entered as second-class matter at the Muleshoe Post Office under the Act of Congress, March 3, 1897.

**SUBSCRIPTION RATES**  
IN IMMEDIATE TERRITORY, 1 YEAR ..... \$2.00  
OUT OF IMMEDIATE TERRITORY, 1 YEAR ..... \$2.50

J. M. Forbes ..... Editor and Publisher  
Travis Barnett ..... Advertising Manager  
Mrs. J. M. Forbes ..... Business Office  
Harry F. Linderer ..... Shop Foreman  
H. B. Flanagan, J. C. Richards, Jimmy Holt and Marion Waggoner ..... Mechanical Staff

**Babson Discusses**

**OUR POPULATION**

WASHINGTON, D. C., Feb. 16—During the past year, Uncle Sam spent huge sums of money for many things of doubtful value. Yet, there was one particular Government project, undertaken in 1950, which will prove its worth—namely, the Federal census. Make the Most of Census Figures

Complete breakdowns of last year's decennial census are not yet available. However, figures for the States and for most of the country's larger cities have already been released. They are very significant. Those who own their own business, interests in other businesses, or make their living by selling can save time and money by studying these census figures. They give you, free of cost, elaborate surveys on quotas, routes, territories and other sales problems.

When all 1950 census figures are released, they will tell much on local merchandising conditions and opportunities throughout the nation. However, compiling census figures is a big job and it will probably be many months before all details are published. Meanwhile, readers should watch for the preliminary summaries as they are released each month.

**Population Increases**  
On April 1, 1950, our population was 152,340,000. Since then there have been 3,204,000 births and 1,461,000 deaths and a net emigration of 10,000. This gives us about the annual gain of ten million. Those States possessing an advantage of a mild climate will try to attract the greatest population

national average in the ten-year period. Many of these twenty-two states were sparsely populated anyway and their poor showing in this census is due in part to the fact that proportionately the number of men they sent into the armed forces during the Second World War was high.

The gains in population shown by the Far Western States reflect clearly the wartime migration to the West Coast to fill jobs in the huge defense establishments out there. California has the double advantage of mild climate and plenty of jobs for everyone.

**The Rural States**  
Many cannot understand why I continue to call attention to the "Magic Circle," comprising the States of Iowa, Missouri, Arkansas, Nebraska, Kansas and Oklahoma, as being "the richest in time of peace and the safest in time of war." They point out that three of these States—Arkansas, Nebraska and Oklahoma—actually lost population during the past ten years, while the other three enjoyed only nominal increases, which in each case were far below the national average. The reason for this apparent contradiction is that these six States have few large cities. Too many people foolishly continue to want to live in a large city.

Numbers do not necessarily represent true progress. The first consideration should be economic opportunity. I maintain that more economic opportunity exists in the more sparsely settled States. Readers should not forget that food experts, economists, and leaders in the conservation field consider the rural States the hope of North America in the years ahead.

Recent events have made it clear that our Communist enemies will try to destroy not only our

**Our Honor Roll**

New subscribers to The Journal last week were:

- Clyde F. Knight, Friona.
- W. B. McAdams, City.
- Ben Porter, Route 1.
- Ernest Nowell, Route 1.
- J. A. Lewallen, California.
- J. E. Lewallen, City.
- W. R. Young, Star Route 2.
- Kenneth Bozeman, Lubbock.
- Johnnie Westbrook, Route 2.
- Cloys Cowan, Tennessee.

Those renewing their subscriptions last week were:

- J. A. Wimberley, Route 2.
- L. E. Bratcher, Route 2.
- Richard Smith, Route 2.
- E. W. Locker, Route 2.
- D. H. Sneed, City.
- Rufus Gilbreath, City.
- Dave Aylesworth, City.
- J. J. Gross, City.
- C. R. Middlebrooks, City.
- Garland Freeman, City.
- H. D. King, City.
- F. H. Heathington, City.
- Guy Nicklett, City.
- E. E. Holland, City.
- F. W. Jones, City.
- C. & H. Chevrolet, City.
- Lee Pool, City.
- Sikie Watkins, City.
- Jay Wyer, City.
- Blondie Ray, City.
- Texas Machinery, City.
- H. C. Seals, City.
- H. S. Sanders, Sr., City.
- Leon Lewis, Route 1.
- Bennie Bickel, Route 1.
- W. M. Stans, Route 1.
- M. A. Wilson, Route 2.
- A. H. Holland, City.
- L. R. Witherspoon, Sudan.
- J. R. Sims, Star Route 1.
- E. A. Parham, Route 1.
- A. E. Moore, Sudan.
- Dewitt Precure, Rute 1.
- Ross Glaze, Route 1.
- Ray Fucetti, Route 1.
- A. Barnett, City.
- W. F. McGee, Fort Worth.
- Lillian A. Sellars, San Saba.
- Albert L. Perkins, Lubbock.
- R. L. Kimbrough, Route 1.
- Mrs. Guy Allen, Baileyboro.
- Clayton W. Myers, Oklahoma.
- W. G. Weyer, Hereford.
- George J. Harlan, California.

**COMMISSIONS IN NAVAL RESERVE OPEN TO GRADS**

Chief W. I. Liechty of the Navy Recruiting Station, Clovis, announced that college graduates and young men scheduled to graduate this spring are eligible to apply for Naval Reserve commissions now.

While several specialties are open to candidates, the Navy is especially interested in procuring additional general line and supply corps reserve officers at this time. Interested persons should call at the recruiting section at the Naval Reserve Training Center, 1805 South Yale Ave., or write U. S. Navy Recruiting Station, Box 632, Albuquerque, New Mexico.

position as a leading power but our very existence as a nation. It is not at all improbable that the large cities of the nation may some day be begging the rural sections for life and protection.

**TODAY'S meditation**



**SELF-DEDICATION**  
"... what do ye more than others? ... " (Matthew 5:47.)  
Read Matthew 5:13-20.

"What are we going to do during Lent?" asked one of the children as the family ate their Sunday dinner. One said, "All my friends are denying themselves something like movies, or candy." Another said, "I know a boy who gave up candy last year but ate a whole pound of chocolates the day after Easter." "Is it so important that we deny ourselves?" Mother asked. "Wouldn't it be better to do something we know we should be doing—like reading the Bible and two or three religious books?"

Other suggestions followed: individual and family devotions, faithful attendance at church services, greater sincerity in worship, giving sacrificially to the local and missionary budgets of the church, calling upon God for strength and guidance in the face of difficulties. The family agreed that better than denying themselves would be adding these and like positive Christian practices in their lives—to be practiced even after Lent came to an end.

**PRAYER**  
Father, help us to practice the Christian way during this Lenten season. Lead us by Thy Spirit that the light of our lives may shine to all that are in the house. Thine be the glory now and evermore. In the Saviour's name. Amen.

**THOUGHT FOR THE DAY**  
Today I will begin practices that will deepen my Christian life.—H. V. Bartz (Iowa)

**NORMAN W. BAYS**  
Attorney-At-Law  
Office In Courthouse  
Phone 27 Muleshoe, Texas

**DENTIST**  
**DR. A. E. LEWIS**  
Downstairs - McCarty Bldg.  
Office Hours  
9 a. m. to 12 — 1 to 5 p. m.  
Office Pho. 131 - Res Pho. 220-J

**DITCH DIGGING**

SEWER, WATER, GAS  
BUILDING FOUNDATIONS

CALL OR SEE  
**JACK FORE**

OR  
**LAMBERT PLUMBING**

Muleshoe, Texas Phone 96  
Telephone 186-R Littlefield, Texas 1025 Hall Ave.

**TWO MULESHOE STUDENTS ENROLL AT WEST TEXAS CANYON, Feb. 15.**

Two students from Muleshoe are enrolled at West Texas State College for the spring semester.

W. E. Thomson, son of Mr. and Mrs. J. W. Thomson, is a freshman majoring in English. A senior, Eugene Broyles, is majoring in accounting. He is the son of Mr. and Mrs. Owen Broyles.

SEE US FOR PROTECTION POLICIES YOU NEED  
**BOBO INSURANCE AGENCY**  
Office In Bank Building  
PHONE 97 MULESHOE

**PACKARD INDUSTRIAL ENGINES**  
Equipped For Irrigation  
Twin Disc Clutch  
Penn Safety Switch  
Skid Rails  
Cooling Coils  
Gasoline Carburetor  
**ONLY \$795 COMPLETE**  
**D. H. SNEED SUPPLY CO.**  
On Plainview Hiway Phone 364-W  
MULESHOE, TEXAS

**GET A GREEN STAMP WITH ALL "BEST BUYS" AT PIGGLY WIGGLY**

**POT SL CLUB PORK BISCUIT H PI**

**They're HERE! MORE POWERFUL than ever!**

**NEW DODGE "Job-Rated" TRUCKS**

**The trucks that do the most for you!**

**Here's what's NEW about power**  
You get more horsepower than ever in the new Dodge "Job-Rated" Trucks! Eight efficient engines—94 to 154 horsepower—with power increases up to 20%! You get the right power for your job with top economy. Yet, these new trucks are priced with the lowest!

**Here's what's NEW about styling**  
Distinctive new lines, massive new grille, new two-tone cab trim, and new appointments make these the best-dressed trucks on the road! Lower hood lines make it easier to see more of the road ahead. More comfortable, redesigned seats, too!

**Here's what's NEW about ease of handling**  
You can turn these new trucks sharper—in a smaller circle. Handling is easier because of new worm-and-roller steering gears, more convenient steering wheel angle, cross-steering, wide front tread, and short wheelbase.

**Here's what's NEW about safety**  
Never before such safe, smooth, quiet truck brake action—thanks to new molded, tapered Cyclebond brake linings. (On trucks 1½-ton and up, except air brake models.) Improved hand brake operates independently of service brakes. "Pilot-House" cabs offer extra visibility.

**More than 50 brand new features...including:**

- NEW! More economical performance with higher compression ratio—on models through 1 ton.
- NEW! Easier bad-weather starting with new moistureproof ignition and high-torque starting motor.
- NEW! Twin carburetion and exhaust system for more power—available on all high-tonnage models.
- NEW! Smoother ride with new, "Oriflow" shock absorbers—standard on ½, ¾, and 1-ton models.
- NEW! Easier-to-read instruments—now grouped in a cluster in front of the driver.
- PLUS THIS EXCLUSIVE! **Hycol Fluid Drive** available on ½, ¾, and 1-ton models.

**Come in today for a good deal on A TRUCK THAT FITS YOUR JOB...A DODGE TRUCK**

**Arnold Morris Auto Co.**  
STREET  
MULESHOE, TEXAS

DAVIS & HUMPHRIES OWNERS & OPERATORS

## Survival Under Atomic Attack . . .

The Journal continues to re-print parts of the Government pamphlet, "Survival Under Atomic Attack." Copies of the booklet may be obtained for 10c each by writing: Superintendent of Public Documents, Government Printing Office, Washington, D. C.

### WHAT ABOUT ROBOTS AND TELEPHONES?

Neither explosive nor lingering radioactivity has any effect on the operation of most mechanical or electrical devices. Unless the wires are down or there is a power failure, both your lights and telephone should continue to work. But don't rush to the phone just to find out how Aunt Susie may have weathered the attack. Leave the lines open for real emergency traffic.

The bomb's radioactivity will not interfere with the operation of your radio. In the event of attack, be sure to turn it on. It may be your main source of emergency instructions. And don't forget: Battery-operated portable sets, including those installed in automobiles, will continue to work even if the city power goes off. Television reception, like radio, won't be jammed by radioactivity.

### WHAT ABOUT AUTOMOBILES?

One more household suggestion: In times of emergency don't park the family automobile on the street. Leave the way clear for emergency traffic. Keep the windows rolled up to prevent possible contamination of the interior by underwater or ground bursts and don't worry whether or not it will run. Radioactivity won't interfere with operation of its fuel or ignition system.

### WHAT ABOUT CHILDREN?

Everything in this booklet holds true for all members of the family, including children, old people, or shut-ins. It would be a good idea to talk over the facts with all members of the family to be sure each understands. People with school children should discuss the booklet with teachers and other parents at P-TA meetings and similar gatherings.

You may be sure that, in times of emergency, all schools will be well organized for the protection of children.

Children old enough to understand can be taught to do the right things. Younger children simply will have to depend on their parents.

### TO SUM UP

To sum up, always remember that blast and heat are the two greatest dangers you face.

Things that you do to protect yourself from these dangers usually will go a long way toward providing protection from the explosive radioactivity loosed by atomic

explosions. While the lingering radioactivity that occasionally follows some types of atomic bursts may be dangerous, still it is no more to be feared than typhoid fever or other diseases that sometimes follow major disasters. The only difference is that we can't now ward it off with a shot in the arm; you must simply take the known steps to avoid it.

If you follow the pointers in this little booklet, you stand far better than an even chance of surviving the bomb's blast, heat and radioactivity. What's more, you will make a definite contribution to civil defense in your community, because civil defense must start with you. But if you lose your head and blindly attempt to run from the dangers, you may touch off a panic that will cost your life and put tremendous obstacles in the way of your Civil Defense Corps.

### Sudan Sponsors Fashion Show

SUDAN, Feb. 20.—The three study clubs of Sudan will sponsor a spring style show at 7:30 p. m., March 1 in the Sudan high school auditorium.

"Forecasts in Fashions" is the timely theme for the show with the Easter parade just around the corner.

Fashions furnished by Salem's and jewelry by Minyard's will be modeled.

A musical program, including selections by the Sudan high school chorus, will precede the style show.

Mrs. E. J. Stone, chairman of the directors, announces the show is open to the public.

### CONDITION IMPROVES

Gradual improvement in the condition of Miss Eva Truelock, daughter of Mr. and Mrs. J. A. Truelock, is reported. She still will have to undergo another operation, probably in March, at Albuquerque, where she was treated for injuries she sustained in an automobile crash near Cline's Corner. She is able to get about a little on crutches and in a wheel chair.

### Senator Corbin Opposes Graham Rural Roads Bill

AUSTIN, Feb. 20.—Passage of the Graham Bill, now the subject of a House of Representatives fight, would cost the counties in the 30th Senatorial District more than \$600,000 next year, Sen. Kilmer B. Corbin of Lubbock and Lamesa charged today.

"This bill is mistakenly labeled by its backers as a 'rural roads bill,'" Corbin declared. "Actually it is nothing but a buck-passing bill to make the counties increase property taxes, so the State can avoid passing a natural resource tax bill which would be paid largely by non-Texans."

The Graham Bill, Sen. Corbin explained, would divert from the counties their share of one cent of the State gasoline tax, amounting to more than \$8,000,000 next year, and force the counties to raise property taxes so they can keep up rural roads and keep paying on county road bonds.

Sen. Corbin said that figures from the County and District Road Indebtedness Board show that the 24 counties in his district last year received \$549,992 from the surplus available in the road bond assumption fund and that this year they would receive \$620,348. The money must be used in some cases to pay off county road bonds, but most of it goes into actual rural road construction or upkeep, he continued.

"If the Graham Bill passes, then the counties won't get that money, and they'll have to dig it up somewhere," the Senator declared. "And the only place a county can raise money is from property taxes."

Sen. Corbin listed the following amounts which the counties in his district will receive in 1951 from the surplus fund, emphasizing that the money will not be paid in the future: If the Graham Bill passes: Andrews \$14,480, Bailey \$25,897, Borden \$11,358, Cochran, \$16,927, Cottle \$18,682, Crosby \$31,517, Dawson \$34,608, Dickens \$22,107, Hockley \$38,711, Floyd \$37,804, Gaines \$22,310, Garza \$18,226, Hale \$45,229, Howard \$26,203, Kent \$14,202, King \$8,280, Lamb \$48,782, Lubbock \$48,960, Lynn \$38,328, Martin \$20,737, Motley \$17,162, Stonewall \$18,442, Terry \$27,570, Yoakum \$13,466.

## Senator Corbin Opposes Graham Rural Roads Bill

AUSTIN, Feb. 20.—Passage of the Graham Bill, now the subject of a House of Representatives fight, would cost the counties in the 30th Senatorial District more than \$600,000 next year, Sen. Kilmer B. Corbin of Lubbock and Lamesa charged today.

"This bill is mistakenly labeled by its backers as a 'rural roads bill,'" Corbin declared. "Actually it is nothing but a buck-passing bill to make the counties increase property taxes, so the State can avoid passing a natural resource tax bill which would be paid largely by non-Texans."

The Graham Bill, Sen. Corbin explained, would divert from the counties their share of one cent of the State gasoline tax, amounting to more than \$8,000,000 next year, and force the counties to raise property taxes so they can keep up rural roads and keep paying on county road bonds.

Sen. Corbin said that figures from the County and District Road Indebtedness Board show that the 24 counties in his district last year received \$549,992 from the surplus available in the road bond assumption fund and that this year they would receive \$620,348. The money must be used in some cases to pay off county road bonds, but most of it goes into actual rural road construction or upkeep, he continued.

"If the Graham Bill passes, then the counties won't get that money, and they'll have to dig it up somewhere," the Senator declared. "And the only place a county can raise money is from property taxes."

Sen. Corbin listed the following amounts which the counties in his district will receive in 1951 from the surplus fund, emphasizing that the money will not be paid in the future: If the Graham Bill passes: Andrews \$14,480, Bailey \$25,897, Borden \$11,358, Cochran, \$16,927, Cottle \$18,682, Crosby \$31,517, Dawson \$34,608, Dickens \$22,107, Hockley \$38,711, Floyd \$37,804, Gaines \$22,310, Garza \$18,226, Hale \$45,229, Howard \$26,203, Kent \$14,202, King \$8,280, Lamb \$48,782, Lubbock \$48,960, Lynn \$38,328, Martin \$20,737, Motley \$17,162, Stonewall \$18,442, Terry \$27,570, Yoakum \$13,466.

As pointed out by Roy Roddy in a series of articles in The News, these agencies are doing their job well. Their work dovetails closely and covers the whole field. It leaves no need for any new organization that might give wasteful competition and confuse many people. The main need now is to go ahead under full steam with the present leadership.

—Dallas News.

### HUSBANDING TEXAS SOIL

Much of the productive land of Texas has taken a new lease on life in the last decade. Farmers and ranchers have taken protective steps against the return of Dust Bowl conditions. Too, they are getting more out of the soil—and doing this without lessening its value to oncoming generations. Apparent to every traveler across the state are the terracing, the contour plowing, the strip cropping, the mesquite control and other methods that mark scientific use of the soil.

This improvement didn't just happen. It has come from the general application of practices developed through long research on test farms. The scientific work has been done by such agencies as the Experiment Stations of Texas A and M College and, in recent years, the Texas Research Foundation on the outskirts of Dallas. The application has been made by thousands of farmers and ranchers, working both individually and through the soil conservation districts formed under a 1939 Texas law.

As pointed out by Roy Roddy in a series of articles in The News, these agencies are doing their job well. Their work dovetails closely and covers the whole field. It leaves no need for any new organization that might give wasteful competition and confuse many people. The main need now is to go ahead under full steam with the present leadership.

—Dallas News.

## LETTERS TO THE EDITOR

Hebron, Nebr., Feb. 13, 1951  
The Muleshoe Journal,  
Muleshoe, Texas.

Gentlemen:  
A few weeks ago I sent you a check and asked you to renew the subscription of M. M. Panter, and since that time two papers have been coming.

I have tried very hard to read the second paper but I just can't make a go of it; possibly it is the weather or the wrong time of the day.

I note that Babson says, "Don't Get Excited!" but am afraid I will if this keeps on.

Sincerely,  
S. G. PANTER, M. D.

**CECIL H. TATE**  
ATTORNEY-AT-LAW  
Office in Courthouse  
Muleshoe, Texas

**LUZIER'S**  
Fine Cosmetics & Perfumes  
1101 East 2nd St.  
MRS. E. E. HOLLAND  
Phone 258-W

**ABSTRACTS REAL ESTATE**

COMPLETE ABSTRACT SERVICE  
LISTINGS ON ALL TYPES OF REAL ESTATE

**MULESHOE ABSTRACT CO.**

Barry T. Lewis, Prop. Phone 352-J

**LOST TWO CALVES**  
F. L. Wenner, the Shorthorn cattle man north of Muleshoe reports having lost two calves, dropped dur-

**OIL LEASES & ROYALTIES**

**CLYDE A. BRAY, SR.**

YOUR STATE LICENSED DEALER IN  
MINERAL, OIL LEASES & ROYALTIES

From where I sit... by Joe Marshall

**Sometimes Good Intentions Aren't Enough**

That fire at the Griffin place didn't do much damage last week, but Volunteer Chief Murphy was pretty angry about it. Spoke to some of us over dinner and a bottle of beer.

"Griffin's farm is a good mile from town," he said. "And by the time we'd dodged all the people on the highway who were going to watch, we hadn't a minute to waste.

"Then blamed if those sight-seers hadn't parked cars sight in Griffin's driveway and there was a mob of people milling around the house—just gawking. Joe, tell folks a fire's no sideshow. Ask 'em to think of the other fellow!"

From where I sit, some of us need to be reminded occasionally that even though our intentions are good we may be unfairly interfering. Whether it's blocking the right-of-way of fire equipment or criticizing a person's right to enjoy a temperate glass of beer now, and then—the American Way is to give way, and give the other fellow his fair "share of the road!"

Joe Marshall

Copyright, 1951, United States Brewers Foundation

## Social Security Man To Be Here

John G. Hutton, manager from the Lubbock Social Security Office, will be at the post office in Muleshoe at 9:30 on Wednesday, Feb. 28, to assist persons who wish to file claims for survivors or retirement benefits and to assist in furnishing information about the new Social Security law.

The expanded, more liberal social security law became effective September 1st. A wage earner living on and after the effective date of the amendments can qualify under the more liberal provisions of the new law.

**MULESHOE LIVESTOCK AUCTION**

H. K. Freeman Hugh Freeman

Cattle Sale Each Wednesday

**Kenneth Bozeman, Auctioneer**

All Farm Sales 5%—Bills Paid

To Book Farm Sales  
CALL HUGH FREEMAN — PHONE 11 or 278-J  
Or 2-5100 LUBBOCK

Mr. Farmer—

**HORSE POWER MEANS DOLLAR POWER FOR YOU**

WITH THE REVOLUTIONARY **FLASH-O-TRAC SYSTEM**

TRADE MARK PAT. APPLIED FOR

With the Flash-O-Trac System Your Tractor Will Earn Dollars For You Every Day It Operates

You can look the nation over and you'll find nothing that will measure up to the dollar value of the FLASH-O-TRAC system. It's the only L. P. Gas Tractor System in the U. S. A. with the built-in heat exchanger.

We urge you to come to our place and learn facts first-hand how your tractor can make money for you with FLASH-O-TRAC. We have a factory trained man to install the FLASH-O-TRAC System.

**No Other System In Its Class**  
**No Other System Is As Simple**  
**No Other System Is As Trouble-Free**

**Starts Easier—**  
You can switch back to gasoline if your L. P. gas tank runs empty. We do not cut up your tractor in the conversion. We do not remove your gasoline tank. We do not remove your good tractor carburetor.

**Guaranteed—**  
FLASH-O-TRAC systems are sold with a full 30 day money-back guarantee. FLASH-O-TRAC cuts oil cost 50 per cent, cuts fuel cost 50 per cent, cuts repair cost 50 per cent, doubles motor life and gives you safe, dependable, thief-proof operation.

**MULESHOE LIQUEFIED GAS CO.**

LOCATED ON CLOVIS HIGHWAY  
PHONE 125 MULESHOE, TEXAS

CHECK FORD IN ALL DEPARTMENTS—YOU'LL FIND

**You can pay more— but you can't buy better!**

"WE'RE BUYING FOR THE FUTURE... WE'RE BUYING A FORD!"

Check the colors in Ford's new Luxury Lounge Interiors. They're custom matched with outside colors. Check the dozens of other new features. New Automatic Ride Control blots out bumps. Automatic Mileage Maker squeezes the last ounce of power out of every drop of gas! And new Fordomatic™ gives you the finest, most flexible automatic drive ever!

**FORD MOTOR CO.**

COME IN AND "TEST DRIVE" A FORD MOTOR CO.

PHONE 33 MULESHOE, TEXAS



**Electric 'Cowboy' Will Aid Ranchers**  
Economic Way to Keep Stock on Home Pastures

Come spring, an electric "cowboy" will ride the range to help farmers and ranchers keep their stock in the pasture and out of planted fields.

This cowboy is the old stand-by 6-volt Winchester "Hot Spark" battery that years ago gave a balky model T a frosty-morning pickup. Cowboy Hot Spark is more useful than ever on the farm now because he's the waterproof dry cell buckaroo that makes the "touch-me-not" electric fence a safe and economical way to keep the stock where it belongs.

Electric fencing with the use of dry cell batteries is one of the farmers' most inexpensive means to keep his stock where he wants it.

**ELECTRIC FENCE HEIGHTS IN INCHES**

HORSES	30-40"
COWS	30-35"
12-18 CALVES	24-30"
12-18 SHEEP GOATS	24-30"
6-12 PIGS	18-24"

Clearly illustrated are the correct heights for electric fence. In states where barbed wire is legal, it is usually preferred.

According to W. S. Allen, general manager of the electrical division of Olin Industries, Inc., who is a farmer to boot.

Little or no knowledge of electricity is required as reliable fence controllers approved by underwriters, which keep the current going to the electric fence intermittently many times a minute, come with simple instructions easy to follow.

Electric fence wire can be moved from one location to another, but it is best to make permanent installations. Metal or wood fence posts are suitable. Posts to fence horses should be from 40 to 50 feet apart. Twenty-five to 40 feet apart is satisfactory for smaller animals.

In states where barbed wire is legal, it is usually preferred. Like any other electric fence wire, it should be fastened to the posts by insulators and should not come into direct contact with posts, weeds or the ground. Inexpensive solid type, but never split type, glass or porcelain insulators should be used rather than old rubber or necks of bottles. Substitutes are a poor economy as they don't work well or last long.

Where gates are required, attach the wire to a spring to maintain tension and continue the wire through the center of a wood or rubber handle to a hook to fasten to a continuation of the wire on the other side of the gate.

How high the wire should be strung from the ground depends upon the size of the animals to be fenced. Generally, you measure the distance to the ground from about the middle of the animals' head heights for various animals:

- 6 to 16 inches ... pigs
- 12 to 18 inches ... calves
- 10 to 18 inches ... sheep, goats
- 30 to 36 inches ... cows
- 30 to 40 inches ... horses

With your fence built, just attach Cowboy Hot Spark and a grounded fence controller and you're in business to charge a fence that can be twelve to fifteen miles long. And "Hot Spark" will last five or six months before you need to replace your dry cell cowboy.

**Simplifies Work**

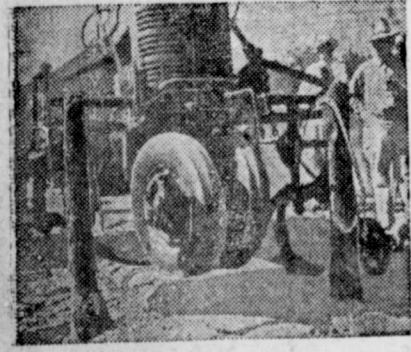

Homemade equipment simplifies removing attachments from tractor—two upright posts with clutch-like levers at their tops hold up attachments after they have been unbolted from a tractor. One man can do the job without lifting.

**Screwworm Flies Start Most Widespread Year**

The U. S. department of agriculture reports screwworm flies apparently are starting their most destructive and widespread year, especially in southern states.

Stockmen are urged to take immediate steps to protect themselves from livestock losses. The bureau especially recommends inspection of animals at least twice a week.

**Easily Built Trough Will Aid Sheeprmen**

Designed to Cut Labor, Lumber, Space and Feed

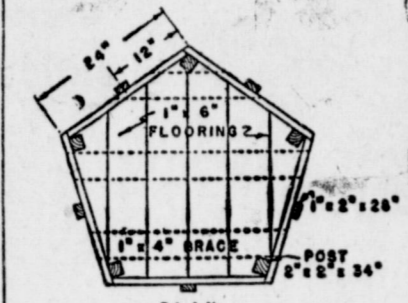
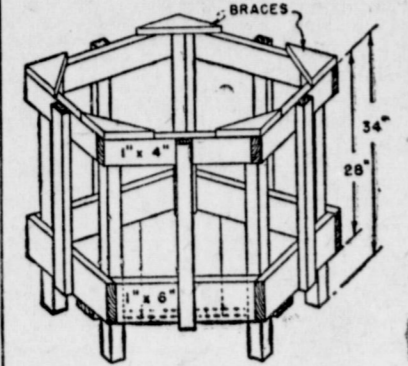

This trough will save lumber, space and feed for the sheep grower.

Oklahoma agricultural experiment station, will provide the answer to that problem in many cases. The trough shown in these drawings is intended for mature sheep and will save labor, lumber, space and feed.

As the drawings show, the trough can be built easily by any farm handy-man, if the plan is followed strictly. It should be noted that the trough has its own floor.

If yearling rams are to be fed, the material should be slightly heavier than is shown in the plan.

The center of the pen, according to Briggs, is the most desirable location for this trough. Or several can be placed in a lot or pen. If the trough is placed on a dirt floor or lot, dig a shallow hole under each leg so the trough cannot be pushed about. In a bedded pen, the legs will anchor in the bedding. The trough can be cleaned easily by tipping it up.

**Wings for 'Wingless'**



Wings for a wingless chicken are provided here by airline stewardess Marilyn Crawford. She is shown holding her very own "wings" to one of Peter Bauman's famed "wingless" chickens, which Bauman is holding in the photo. Four of the chickens were shipped by air to Olean, N.Y., for breeding purposes.

**Farmers Continuing To Buy Machinery**

Demand Backlog, Labor Costs Held as Factors

Although farm operators' net income and their purchases of agricultural machinery were both down in 1949, neither has slipped very far from their peak levels. Realized net income from agriculture in 1949 approximated 14 billion dollars, according to the latest estimate of the bureau of agricultural economics.

The bureau reported that no official figure of agricultural machinery purchases in 1949 is yet available, but informed trade and Washington sources expected the total to be down from last year by about the same percentage as farmers' net income. That would indicate a figure of about two to 2.1 billion.

In the record year of 1948, purchasers reached 2.4 billion, an all-time high. If 1949 expectations ma-

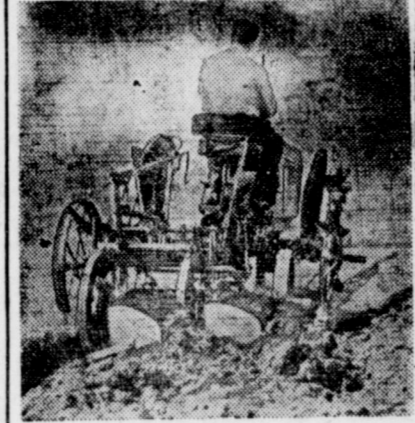

terialize, farm machinery purchases would still be almost four times as large as the 1935-39 average.

Several factors besides high incomes have acted in recent years to help boost purchases of equipment. In some measure they were expected to add strength to the equipment market for some time.

Automatic Feeder



Many southern farmers, who would like to install automatic feed handling setups, often pass them up because they feel they lack buildings large enough to hold the necessary electric equipment. That such tight-sided buildings, so necessary in cold climates, are not needed for this operation in the South is shown by the above picture.

Taken on a farm near Roanoke, Va., it shows a combination indoors-outdoors arrangement. Whole grain is fed into the outdoor mill, then to the left. Here it is ground and then elevated by blower pipe into feed bins inside the combination grain and machinery storage shed in the background.

Read The Journal Want Ads.

**A Lamb Of A Cake!**

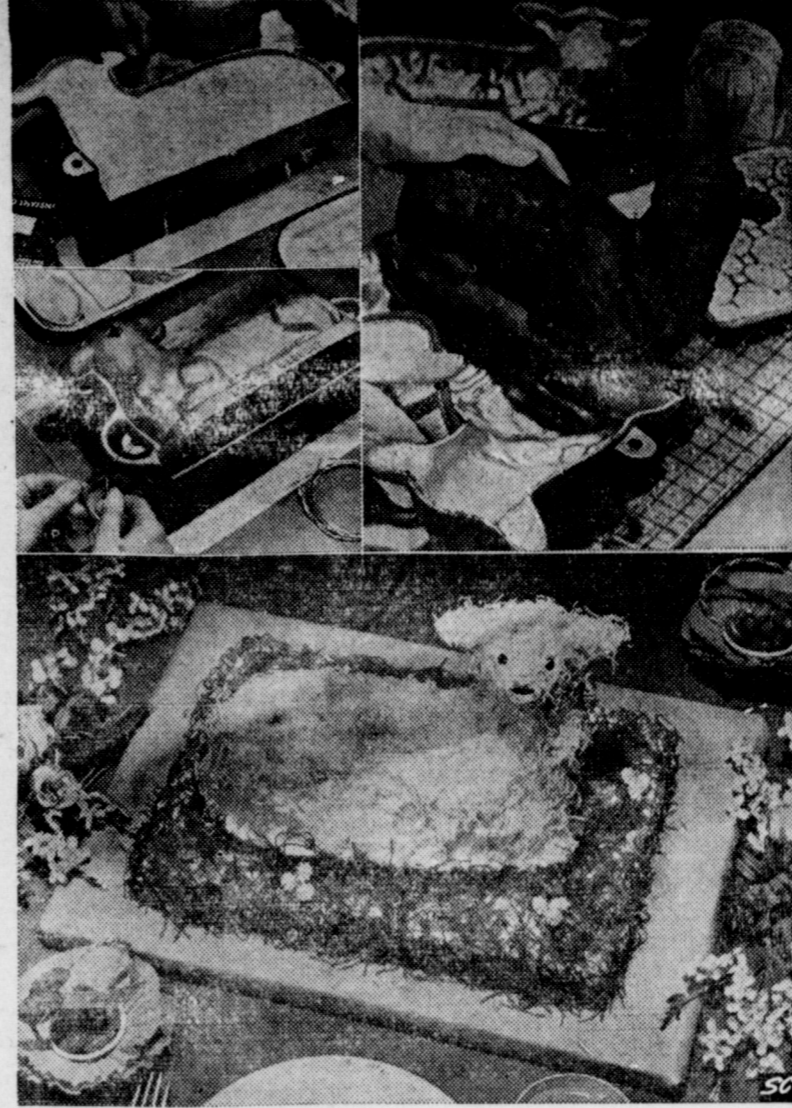

You'll be the talk of the small-fry set if your next children's party includes this snowy little coconut lamb cake. And don't think the grown-ups won't love it, too! Houseware departments in any store carry the lamb mold. Then, with two packages of instant white cake mix and plenty of tender, shredded coconut, a lamb cake is no trick at all.

**How to Do It**

Turn 1 package white cake mix into bowl. Add 2 egg yolks and 1/2 cup milk. Blend, then beat 2 minutes. Add 3/4 cup milk. Blend, then beat 1 minute longer. (Beat cake vigorously by hand or at a low speed of electric mixer.)

Four batter into face half of well-greased lamb mold. Be sure some batter is placed in each ear. (Top left) Cover with back of mold and wire mold together. (Lower left) Place mold face-down on baking sheet and bake in hot oven (450° F.) 15 minutes.

Meanwhile prepare second package of white cake mix as directed on package. Turn batter into 15x9x2-inch pan, which has been lined on bottom with paper.

After lamb cake has baked 15 minutes in hot oven, reduce heat to 350° F., place second cake in oven, and bake both cakes 35 minutes longer.

Remove cakes from oven and open mold, removing back of mold first. Allow lamb to cool in face of mold about 5 minutes. Loosen cake from sides of mold and remove carefully. (Top right) Stand lamb cake on cake rack until cool. Cool other cake in pan on cake rack for 5 minutes, then loosen from sides with spatula, turn out, remove paper, and turn right-side up on rack to cool.

Frost oblong cake with Seven Minute Frosting. Tint 1/2 cup coconut a delicate green and sprinkle on top to represent grass. Then frost lamb cake with remaining Seven Minute Frosting and cover with untinted coconut. Use raisins for eyes and nose and a slice of maraschino cherry for mouth. Place lamb on center of cake base, as pictured above.

**Mrs. McKenzie Dies In Farwell**  
Mrs. Nancy Elizabeth McKenzie, 77 years of age, passed away at the Turner County Community Hospital in Friona the past Saturday morning, Feb. 17, at 6 o'clock, following an illness of some three months.

Funeral services were held at the Avenue Baptist Church in Hereford Sunday afternoon at 2 o'clock, with Gilliland Funeral Home in charge.

Mr. and Mrs. McKenzie moved to Deaf Smith County from Groesbeck some years ago, residing in Hereford. Shortly before end of 1950 the couple took up residence in Friona.

Survivors include her husband, L. J. McKenzie of Friona; five daughters, Mrs. Eula Kuykendall of Friona, Mrs. Etta Mae Kuykendall of Hereford, Mrs. Elizabeth Triplett of Cimarron, N. M., Mrs. Jenny Lee Triplett of Farmington, N. M., and Christine Denny of Elgin, Okla.; five sons, Adell, Edell and Keith, all of Hereford; Rance and L. J. of Muleshoe; 29 grandchildren and 11 great-grandchildren.

An aeroplane is the most useless thing on earth.

**BABY CHICKS**

**COCKERELS**  
Only 5c Each

Come By and Look At Our Fine Selections In—

- White Leghorns
- White Rock
- Austria - Whites
- Hampshire - Whites

Place Your Order Now

**Taylor's Produce & Hatchery**  
Muleshoe, Texas

**FINEST STOCK FEEDS**

To give your livestock and poultry the vitamins they need for a balanced ration, try our quality feeds which will supply the needed mineral and vitamin supplements.

- All Poultry Feed
- All Dairy Feed
- All Swine Feeds
- Block Salt
- Custom Feed Grinding

CHECK OUR PRICES BEFORE YOU BUY

**JOHN'S CUSTOM MILL**  
Phone 124-W Muleshoe, Texas

**"... RESOLVE TO PERSEVERE"**

The time is near at hand which must probably determine whether Americans are to be freemen or slaves; whether they are to have any property they can call their own; whether their houses are to be pillaged and destroyed and themselves consigned to a state of wretchedness from which no human efforts will deliver them. The fate of unborn millions will now depend, under God, on the courage and conduct of the American people. Our enemy leaves us only the choice of a brave resistance or the most abject submission. We have, therefore, to resolve to persevere. Our own, our country's honor, calls upon us for a vigorous and manly exertion; and if we now shamefully fail, we shall become infamous before the whole world. Let us, then, rely on the goodness of our cause, and the aid of the Supreme Being, in whose hands victory is, to animate and encourage us to great and noble actions. The eyes of all our allies are now upon us, and we shall have their blessings and praises if happily we are the instruments of saving them from the tyranny against them.—George Washington.

These are not modern words, but those of George Washington, delivered to his embattled troops encamped at Valley Forge in the bitter winter of 1776. His inspirational message of nearly 175 years ago is again meaningful in our troubled times. Noble actions, firm purposes, fervent prayers and significant personal sacrifices again are necessary if we are to preserve our heritage of freedom. — From the "International Teamster."

**WSCS Observes Week of Prayer**

The Woman's Society of Christian Service met Monday afternoon at 2:30, February 19, in the sanctuary of the Methodist Church.

An advance program was given emphasizing the importance of this week of dedication in the lives of people in more than 40,472 Methodist churches, many hours of prayer by many people for the building of a more spiritual and peaceful world.

The program opened with singing "I Love Thy Kingdom, Lord." Mrs. Rosetta Gary led in prayer. Mrs. Roy Bayless brought an impressive and inspirational devotional, reminding us of the religion of Jesus, mystical and tangible, but very real in the lives of those who accept.

Mrs. I. F. Willman in a round table discussion reviewed the four points of advance to be kept in mind and used as we attempt to go forward in this great work. Mrs. R. O. Gregory gave the story of "The Little Red Head" illustrating what one woman interested and dedicated to the work of the WSCS can do. If the lives of the people are rededicated this week at home and at the altars of the church, millions of dollars will be left on the altars for the suffering.

of those less fortunate than we. Mrs. Finley Pierson, in reporting places to receive help financially from the week of dedication said Korea will receive the first \$100,000. Thirteen members and one visitor dedicated their lives at the altar in the sanctuary. Mrs. Ophal Jennings played soft music.

Attending were: Mrs. H. C. Holt, Mrs. Claude Farrell, Mrs. Finley Pierson, Mrs. H. W. Hanks, Mrs. H. M. Shofner, Mrs. R. O. Gregory, Mrs. Jay Wyer, Mrs. I. W. Haney, Mrs. I. F. Willman, Mrs. Ophal Jennings, Mrs. Beulah Carles, Mrs. George Gross, Mrs. Roy Bayless and Mrs. Rosetta Gary, of Chicago.

After a short business session, reports to be mailed to the district office were made out and turned into the promotional secretary.

**COMpletely MODERNIZE DISHWASHING**

with the **JET-TOWER DISHWASHER**

Save her time and work every day in the year. Modernize the only major household task she still has to do in the old-fashioned, "by-hand" way!

Give her this greatest helper she ever had!

Youngstown Kitchens Automatic Dishwasher, featuring exclusive JET-TOWER with Hydro-Brush Action. Die-made of STEEL, with Hi-Bake enamel finish to match other Youngstown units.

Youngstown Kitchens Electric Sink features complete Automatic Dishwasher, facilities of Youngstown Cabinet Sink. Width, 48". Install a Youngstown Kitchens Food Waste Disposer at moderate extra cost.

**JET-TOWER JUNIOR**

**Youngstown Kitchens**  
COME SEE THESE GRAND GIFTS... SOON!

**WILLSON & SANDERS LUMBER**  
PHONE 93... MULESHOE, TEXAS





**SCHEDULE OF SERVICES**

**UNITED PENTECOSTAL**  
**Mrs. Maggie Aken, Pastor**  
 Preaching Service 11 a. m.  
 Evening Service 8 p. m.  
 Tuesday Evening 7:30 p. m.  
 Friday Evening 7:30 p. m.  
 Everyone invited to our services.

**FIRST METHODIST CHURCH**  
**H. W. Hanks, Pastor**  
 Church School 9:45 a. m.  
 Morning Worship 10:55 a. m.  
 M. Y. F. 6:30 p. m.  
 Evening Worship 7:30 p. m.  
 Choir Practice  
 Wednesday 8:00 p. m.  
 Young Women's Bible Study, Tuesday 7:30 p. m.  
 Wesleyan Service Guild, 2nd and 4th Mondays 7:30 p. m.  
 W.S.C.S., Wednesday 2:30 p. m.  
 Stewards Meeting First Monday each month 7:00 p. m.

**WEST CAMP FIRST BAPTIST CHURCH**  
**Rev. E. H. Mitchell, Pastor**  
 Sunday School 10 a. m.  
 Morning Worship 11 a. m.  
 B.T.U. 7 p. m.  
 Evangelistic Service 7:45 p. m.  
 Mid-week Prayer Service 7 p. m.  
 W.M.U., Thursday 2 p. m.

**MAIN STREET MISSIONARY BAPTIST CHURCH**  
**M. E. Robinson, Pastor**  
 Sunday School 10 a. m.  
 Morning Worship 11 a. m.  
 Training Union 6:30 p. m.  
 Evening Worship 8 p. m.  
 W.M.U., Wednesday 2 p. m.  
 Mid-week Prayer Service, Wednesday 7 p. m.

**FIRST BAPTIST CHURCH**  
**Lazbuddie, Texas**  
 Sunday School 10 a. m.  
 Morning Worship 11 a. m.  
 Training Union 6:45 p. m.  
 Evangelistic Service 7:45 p. m.  
 "Not forsaking the assembling of yourselves together." Heb. 10:25

**METHODIST CHURCH**  
**Lazbuddie, Texas**  
**Rev. Silas Dixon, Pastor**  
 Sunday School 10 a. m.  
 Church Service 11 a. m.  
 Evening Service 8:30 p. m.  
 Mid-week Prayer and Song Service 8:40 p. m.

**PROGRESS BAPTIST CHURCH**  
**Rev. C. C. Morgan**  
 Sunday School 10 a. m.  
 Morning Worship 11 a. m.  
 B.T.U. 7:30 p. m.  
 Evening Worship 8:30 p. m.  
 Midweek Prayer Service Wednesday 7:30 p. m.

**FIRST BAPTIST CHURCH**  
**Rev. A. W. Blaine, Pastor**  
 Sunday School 9:45 a. m.  
 Morning Worship 11 a. m.  
 Training Union 6:30 p. m.  
 Evening Worship 8 p. m.  
 Officers and Teachers, Wednesday 7 p. m.  
 W.M.U. Monday 3 p. m.  
 Choir Rehearsal, Thursday 7 p. m.

**NORTH SIDE CHURCH OF CHRIST**  
 Worship each Lord's Day 10:30 a. m.  
 Evening Service 8 p. m.  
 Tuesday Evening 8 p. m.  
 You are welcome.

**ASSEMBLY OF GOD CHURCH**  
 Sunday School 10 a. m.  
 Morning Worship 11 a. m.  
 Evening Service 7:30 p. m.  
 Young People's Service, Tuesday 8 p. m.  
 Mid-week Service, Thursday 8 p. m.

**FIRST CHRISTIAN CHURCH**  
 2 Blks. West, 1/2 Blk. North Shady Rest  
**Frank Reece, Minister**  
 Bible School 9:45 a. m.  
 Morning Worship 11 a. m.  
 Evening Worship 8 p. m.  
 Mid-week Prayer Service, Wednesday 8 p. m.  
 Organization Committee Meeting 1st Wed. each month.  
 "We are Workers Together With God"—Paul.

**PROGRESS METHODIST CHURCH**  
**Carroll M. Jones, Pastor**  
 Sunday School 10 a. m.  
 Morning Worship 11 a. m.  
 Evening Fellowship Classes 8 p. m.  
 Evening Worship 8:45 p. m.  
 W.S.C.S. 2nd and 4th Mondays

**GREEN Hospital & Clinic**  
 Muleshoe, Texas  
 Telephone 142

**ST. JOHN'S LUTHERAN CHURCH**  
**Lariat, Texas**  
**W. B. Gummelt, Pastor**  
 Sunday School and Bible Class 10 a. m.  
 Divine Services 11 a. m.  
 Sunday School Teachers meet every Wednesday 8 p. m.  
 Ladies Aid meets first Thursday of each month 2:30 p. m.  
 Walther League meets first Sunday of month 8 p. m.  
 A cordial welcome awaits you at St. John's.  
 "Let the Word of Christ dwell in you richly."—Col. 3:16.

**Y. L. BAPTIST CHURCH**  
**First and Third Sundays**  
**Rev. Lavender, Pastor**  
 Sunday School 10 a. m.  
 Morning Worship 11 a. m.  
 Training Union 7:30 p. m.  
 Evening Worship 8:30 p. m.  
 Evening Worship 8:30 p. m.  
 Services every 3rd Sunday Starting at 10:30 a. m.

**LONGVIEW BAPTIST CHURCH**  
**Rev. J. E. Moore, Pastor**  
 Sunday School 10 a. m.  
 Preaching Services 11 a. m.  
 B. T. U. 8 p. m.  
 Preaching Services 8:30 p. m.  
 W.M.S. Monday 2:30 p. m.  
 All Church Night, Wednesday 7:30 p. m.

**ANTIOCH PRIMITIVE BAPTIST CHURCH**  
**Across Street From Hospital**  
**Elder Jimmie Bass, Pastor**  
 Services 1st Saturday 2:30 p. m.  
 Singing every Sunday night except 1st Sunday night.

**CHURCH OF CHRIST**  
**Muleshoe, Texas**  
**Ebb Randol, Minister**  
 Bible Classes for all 10 a. m.  
 Preaching 10:50 a. m.  
 Communion 11:45 a. m.  
 Preaching 8 p. m.  
**Wednesday**  
 Ladies Bible Class 3 p. m.  
 Bible Study and Singing 8 p. m.

**Y. L. METHODIST CHURCH**  
**Thomas A. Bandy, Pastor**  
 Second and Fourth Sundays  
 Church School 10 a. m.  
 Preaching Service 11 a. m.  
 Bible Study Group 7:30 p. m.  
 Evening Preaching 8:30 p. m.  
 Prayer Meeting, W.S.C.S., Second and Fourth Wednesdays 8:30 p. m.

**CHURCH OF THE NAZARENE**  
**Rev. J. O. McCaskell, Pastor**  
**Mack Hale, S. S. Supt.**  
 Sunday School 10 a. m.  
 Morning Worship 11 a. m.  
 Young People's Service 7:30 p. m.  
 Evening Worship 8 p. m.

**SOME EVENTS OF HISTORY**  
 As we review certain historical dates of the past year, we find: That it was just three hundred and thirty years ago last December that the Pilgrims landed on the New England coast.  
 That it was just one hundred and seventy-five years ago last March that Patrick Henry made his famous speech in St. John's Church in Richmond, Virginia.  
 That it was just one hundred and fifty years ago last November that the Congress of the United States met for the first time in quorum session in the new capitol building in the city of Washington, D. C., on the Potomac.  
 That it was just "four score and seven years ago" last November that Abraham Lincoln gave his famous address on the battlefield of Gettysburg, Pennsylvania.—Liberty Magazine.

**PAT R. BOBO**  
**ATTORNEY-AT-LAW**  
 Office In Bank Building  
 Muleshoe, Texas.

**DR. B. R. PUTMAN**  
**OPTOMETRIST**  
 First Door North Sue's Beauty Shop  
 Muleshoe, Texas Phone 342-J

**POWER WAY**  
  
 ... to quality hay

These four fast-moving steps capture the fragrant leafiness, the color and protein of quality hay in weather-resistant rolled bales.

**STRADDLE MOWING** — Engine power spaces CA or WD rear wheels to straddle the swath, so they no longer trample the hay.

**ROTARY TEDDING** — Simply shift the reel to reverse on the A-C power rake. Rotary tedding shortens drying time. It lifts damp hay out of the stubble, areates swath or windrow.

**TWIN WINDROWING** — Lay two normal-size windrows side by side for the big-capacity ROTO-BALER. Speeds up baling and cuts field travel in half.

**ROLL BALING** — ROTO-BALER rolls the hay into bales that save more leaves... protect from sudden storms. Let us show you the machines that make this system possible.

ROTO-BALER is an Allis-Chalmers trade-mark.  
**ALLIS-CHALMERS**  
 SALES AND SERVICE  
**Muleshoe Imp. & Supply Co.**  
 "Your Allis-Chalmers Dealer"  
 Phone 137 Muleshoe, Texas

TUNE IN the National Farm and Home Hour Every Saturday—NBC

**One Cow Brings Total of \$419.95**

A Holstein cow consigned to the sale by Bill Matthiesen brought \$419.95 in the auction here Wednesday of the Muleshoe Livestock Auction company, Hugh Freeman of the sales company reported. He said it is the most for one animal to bring in the records of the company.  
 The animal, weighing more than 1,700 pounds, was bought by Mr. Martin, representing a packing company. The amount of \$419.95 was the net paid to Mr. Matthiesen after commission had been deducted.

**SOIL CONSERVATION WORK GOES ON IN PALMER COUNTY**

The Palmer County Soil Conservation District, with headquarters in Friona, last week reported the following work going on under its direction:  
 A big dirt-moving job is underway on the Jess Oborn place 11 miles northeast of Muleshoe. Oborn is bench leveling 20 acres for irrigated pasture. Anyone interested in preparing land for conservation irrigation is invited to watch the operations. John P. Robinson, working with Wallace & Byrd, is the maintainer operator. Frozen ground until last Wednesday impeded progress of the operations.  
 Dee Chitwood, 10 miles northwest of Muleshoe, is thrashing sudan and blowing the straw in a gullied area. This, Kennedy says, may not stop the wash, but it should help some. Chitwood plans to put in a diversion terrace above the wash and take excess rain water to a grassed-over area at the discharge end of the terrace. Such an area is called a waterway. It provides a way for getting water down a slope without erosion. The grass turf holds the soil in place. Many terraces are constructed to discharge in barrow ditches. This, Kennedy points out, is a poor practice, and cannot be called conservation because it seriously erodes county roads.

**GOVERNMENT TAX BOOK NATIONAL BEST SELLER**  
 "Your Federal Income Tax, 1950," the official tax guide published by the Bureau of Internal Revenue, has again established itself near the top on national best-seller lists, according to information released today. Over 220,000 copies of this 138-page booklet, available from the Superintendent of Documents, Government Printing Office, Washington 25, D. C., at 25 cents per copy, were sold during the first seven weeks since publication.  
 This revised and improved edition of "Your Federal Income Tax" answers, in a series of short articles, many of the numerous questions which may come up concerning tax returns; it covers the latest changes under the Revenue Act of 1950, bureau rulings, and court decisions; includes several chapters on installment sales taxation and appeals procedure; and shows several facsimiles of tax forms. A detailed index is added for the readers' convenience.

**ARE YOUR E BONDS MATURING? U. S. Treasury Presents Fact Sheet On New Plans For Handling Bonds**

The U. S. Treasury has issued the following "fact sheet" on its new plan for handling maturing E bonds for information of all concerned:  
 1. Secretary of the Treasury John W. Snyder recently asked Congress to enact enabling legislation so that the Treasury could put into effect a plan for handling maturing Series E Savings Bonds, beginning May 1, 1951. Under this plan, the holder of a Series E bond would have the choice, as the bond matures, of:  
 a. accepting cash, if he so desires. Bonds are cashable at any time; or  
 b. continuing to hold his present bond, with an automatic interest-bearing extension. Owners who exercise this extension privilege will receive 2 1/2 per cent simple interest for all or any part of the next 7 1/2 years; interest during the final 2 1/2 years of the extension will bring the total interest to 2.9 per cent compounded; or  
 c. exchanging his matured bond for a current income Saving Bond of Series G.

2. The House in Congress has passed this legislation. As of this date (Feb. 16, 1951), the Senate must yet approve it, and is expected to do so in its regular order of business.  
 3. The plan will apply to Series E Savings Bonds only, including both those sold during the past year and those to be sold in the future.  
 4. The interest-bearing extension is for ten years only.  
 When legislation is finally passed by Congress and signed by the President, the plan will go into effect on May 1, 1951, which is the tenth anniversary of the beginning of Series E sales. (Savings Bonds sold prior to May 1, 1941, were of a series other than E).  
 6. There are several distinct advantages in the plan to people holding Series E bonds and who want to reinvest the proceeds. First, the plan makes it unnecessary for the bond holders to cash in their matured bonds and then buy new ones; they simply hold the old bonds and the interest on them accrues automatically for another 10 years. This means that a Savings Bonds purchaser will receive 78 per cent more than his original investment by holding his bond to maturity and then taking full advantage of his extension privilege for another ten years. Dollar-wise, this means that a Savings Bond buyer has the opportunity to receive \$133.33 for the bond he originally purchased for \$75. Second, the 2 1/2 per cent interest during the earlier years of the extension is a somewhat better return than for a new bond.  
 7. The Treasury emphasizes these two things: (1) Holders of matured Savings Bonds may cash them in at any time; and (2) the holder of maturing E bonds has the privilege of retaining them for all or any part of another 10 years, but he is under no obligation to do so.

**"TO THINK I DESPAIRED OF EVER GETTING MARRIED!"**

Here's great news for you if you've been bothered by excessive fatigue, constipation, weakness and 'nerves' due to the fact that you do not get enough B-Vitamins in your diet.  
**Bexel Special Formula**, a new scientific product, combines the important B-Vitamins with Iron! Also Choline, Inositol and Liver in supplementary quantities.  
*Everybody knows the importance of Iron in your diet... how it helps the body to build RICH, RED BLOOD.* One capsule of Bexel Special Formula (that's all you take a day) contains 5 times the minimum daily requirement of Iron. Also 5 times the minimum daily requirement of Vitamin B<sub>1</sub>.  
*Evelyn Del Nero, 4500 Hudson Blvd., Union City, N.J., says: "Since I started taking Bexel Special Formula, I've so much more pep and energy that the boys have started calling me Ginger... and better yet... keep calling me for dates. I can have my pick of them now... and to think I despaired of ever getting married."*  
 Try Bexel Special Formula for yourself. You get your money back if you don't feel decidedly better in 30 days!  
**WALGREEN AGENCY WESTERN DRUG**  
 "The Leading Drug Store In Muleshoe"

**IRRIGATION SUPPLY CO.**  
 On Plainview Highway  
**Wintroath Pumps**  
**Industrial Engines - Electric Motors**  
**-Pump Repair-**  
**Turn Key Jobs Figured**  
**See Martin Oliver, Prop.**

**THIS WAY... for SPRING DRIVING**

Let us change the oil, check tires, battery and adjust brakes. It all takes just a few minutes, it costs very little, and it gives your car the "get up and go" that makes Springtime driving a pleasure.  
**DRIVE UP TODAY!**  
**NOW IS THE TIME TO SELECT YOUR O. K. USED CAR**  
**C. & H. Chevrolet**  
 PHONE 12 MULESHOE

**AMERICA'S LARGEST AND FINEST LOW-PRICED CAR!**



**Refreshingly new**  
**IN ALL THE THINGS YOU WANT**  
 AMERICAN BEAUTY DESIGN  
 AMERICA-PREFERRED BODIES BY FISHER  
 MODERN-MODE INTERIORS  
 MORE POWERFUL JUMBO-DRUM BRAKES (with Dual-Life Rivetless Brake Linings)  
 SAFETY-SIGHT INSTRUMENT PANEL  
 IMPROVED CENTER-POINT STEERING (and Center-Point Design)  
**MORE PEOPLE BUY CHEVROLETS THAN ANY OTHER CAR!**

**Size it up!**  
**AND YOU'LL KNOW IT'S THE LARGEST AND MOST LUXURIOUS CAR IN ITS FIELD!**  
 Walk up to this big, beautiful 1951 Chevrolet with any yardstick of value, and you'll want to enter your order for it right away! Size? It's the longest and widest car in its field... outmeasuring all others... America's largest and finest low-priced car. Style? One look at its new America-Preferred Bodies by Fisher will tell you it's the style car of the year. Performance? It brings you today's top combination of thrills and thrift, for it's the only low-priced car with a Valve-in-Head engine—trend-leader for the industry!  
**CHEVROLET**  
 WITH TIME-PROVED POWER *Slide* AUTOMATIC TRANSMISSION  
 Combination of Powerglide Automatic Transmission and 105-h.p. engine optional on De Luxe models at extra cost.  
**C. & H. CHEVROLET CO.**

### Bailey Officers Get Commissions

AUSTIN, Feb. 20.—Commissions for all Bailey County and precinct officials were mailed today by the office of Secretary of State John Ben Shepperd to County Judge Cecil H. Fate.

The commissions which bear the signatures of Governor Allan Shivers and Secretary Shepperd were issued to persons elected in the general elections. Governor Shivers commissioned those whose names appeared on certificates of election and qualifications prepared by the county judges for the Secretary of State, following the November elections.

State statutes require that the office of Secretary of State send these commissions to each county judge who then presents them to the officials of both the county and precinct. Shepperd's office, which acts as the secretarial arm of the executive branch of state government, keeps official records of all persons elected or appointed to office in the State of Texas.

Those commissioned are as follows: M. G. Bass, county clerk; Helen Jones, county treasurer; Norman W. Bays, county attorney; John J. Mock, county surveyor; Albert Hugh Freeman, sheriff and assessor, collector of taxes; R. J. Klump, justice of the peace; L. T. McKillip, county commissioner, Prec. 1; W. W. Couch, county commissioner, Prec. 2; Robert R. Kinzie, county commissioner, Prec. 3; R. P. McCall, county commissioner, Prec. 4.

### Future Farmers At Work

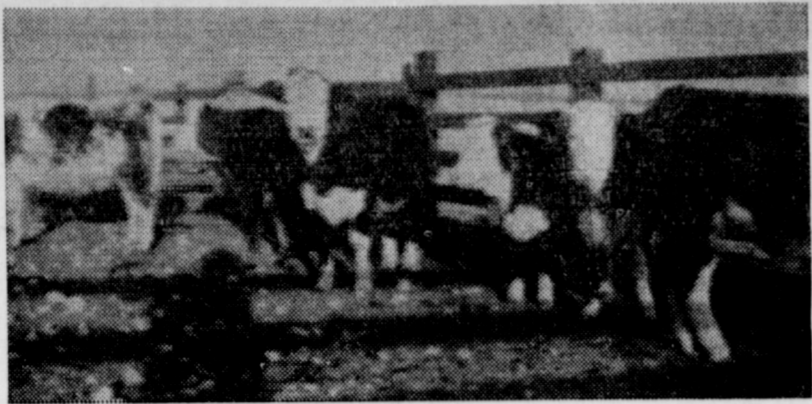

**BILLY BARNETT** and his six dry lot beef calves. Billy is a freshman who has a real project. He raises his own calves and feeds them out. His ration is ground higar bundles with more higar grain and cottonseed meal added plus alfalfa hay. The Barnett farm is just east of Baileyboro where you see a lot of painted, well kept barns and lots against the side of the hill. Mr. Dowell says this is the kind of thing a lot of people in Bailey County should be doing.

### University Undertakes Industrial Survey Of Plains Potentialities

AMARILLO, Feb. 20.—A study of potential industrial development, population growth, and requirements for municipal and industrial water supplies in the Panhandle-Plains area has been initiated by the Bureau of Business Research of the University of Texas.

Announcement of the study was made Saturday in Amarillo by H. E. Robbins, regional director of the U. S. Bureau of Reclamation.

The survey, Director Robbins said, will be conducted in 44 counties in Texas to include the trade areas of major cities in the region. The survey area includes all counties in the north and south Panhandle-Plains region; Motley, Dickens and Kent counties to the southeast, and Borden, Dawson and Gaines counties to the south.

University of Texas research crews, under the direction of Dan C. Hill, Jr., will interview many persons in each of the 44 counties comprising the survey area. Among those to be contacted are heads of business concerns, including petroleum refining plants, smelters, chemical and food processing plants, which now use water for industrial purposes; city officials and commanding officers of de-

**GOOD SALE HELD AT THE BASS FARM LAST THURSDAY**  
The sale scheduled by E. W. Bass for Tuesday was postponed until Thursday because of a blizzard that day, but when it was held on Thursday the results were fine. Auctioneers and clerks reported. A good crowd attended and the selling went at a brisk pace with good prices offered in the main on the big list of items advertised.

## ELIZABETH WOODLEY INSURANCE

Nat'l Farm Loan Office Bldg.

Phone 83

Let Us Conduct Your

# SALE

We Specialize In FARM AND DAIRY SALES

Call us for any kind of auction sale. Your sale will be advertised over KVOW Radio Station, Littlefield, also over KICA, Clovis. Our fee is 5% and we pay all advertising expenses.

## COL. DICK DOSHER & EMETTE CROSS

To book a sale, call Cross at 330-J or 242-J night Muleshoe, Texas  
Or call Col. Doshier at 2501, Farwell

### Lubbock Stock Show Mar. 19-21

LUBBOCK, Feb. 20.—The South Plains Junior Fat Stock Show is scheduled to take place here March 19-20-21, it was announced recently by Arles Graham, chairman of the show.

Increased premiums and five additional places in the Angus division indicate that this year's show may be the most successful in 18 years' history. Premiums are expected to hover around \$8,000 as compared to last year's high of \$7,300, Graham announced.

Premium lists and entry blanks have been mailed to all county agents and vocational agriculture agents on the South Plains for distribution to 4-H and FFA club members.

Dave Sherrill, Lubbock county agent, will serve as general superintendent of the show this year. He will be assisted by N. J. Robnett. Other officials in the various divisions are listed below:

Fat Steer Division—W. B. Griffin, Tahoka, superintendent; Earl Sears of Lamesa, assistant superintendent; and W. L. Stangel, dean of agriculture division at Texas Tech, judge.

Fat Barrow Division—Ollie Liner, Plainview, superintendent; Lee Roy Colgan, Lamesa, assistant; and N. C. Fine, Texas Tech, judge.

Fat Lamb Division—J. L. Brown, Snyder, superintendent; Richard M. Cade, Seagraves, assistant superintendent; and Ray C. Mowery, Texas Tech, judge.

The auction sale of livestock will be staged at 10 a. m. on the last day of the show and will be handled by Kenneth Dozeman and Sons, auctioneers.

**CHRISTIAN SCIENCE SERVICES**  
That God's wisdom is omnipotent and ever available in meeting today's problems is stressed in the Lesson-Sermon on "Mind" which will be read in all Churches of Christ, Scientist, on Sunday, Feb. 25, 1951.

The Golden Text is from Psalms 33:11. It reads, "The counsel of the Lord standeth for ever, the thoughts of his heart to all generations." Also from Psalms is this quotation from the Lesson-Sermon: "Great is our Lord, and of great power: his understanding is infinite."

Emphasizing the unchanging nature of God is this statement from the Christian Science textbook, "Science and Health with Key to the Scriptures" by Mary Baker Eddy: "Mind is the same Life, Love, and wisdom yesterday, today, and forever" (page 283).

**ZILPHA ZIMMER**  
915 W. 2nd St.  
RETAILER  
Look and Feel Better in Individually Designed "Sprella" Natural Support Free Demonstration

**DR. B. Z. BEATY**  
DENTIST  
Across From Muleshoe Motor Office Hours:  
9 - 12 a. m. — 1 - 5 p. m.  
Closed Saturday Afternoons  
Office Ph. 249 Res. Ph. 253-W

**I SEEN A ROBIN . . .**  
OPEN ABOUT MARCH 10



You don't have to dress in your Sunday best—come in your overalls if you wish. Just come and enjoy yourself.

### Sand Hills Philosopher Says Arguments On Redistricting The State Have Him Sort of Puzzled

Editor's Note: The Sand Hills Philosopher on his Johnson grass farm has tackled the redistricting problem this week.

Dear editor:

I found a copy of a newspaper which the wind had blown in a culvert across a county road out here. It's a good thing I removed it as a few newspapers will clog up a culvert quicker than a Russian can clog up a United Nations conference, and took it down in my pasture and got comfortable and slept awhile and later on in the day read an article about the trouble Texas is having re-districting.

As I understand it, some areas of the state have too many state senators and representatives and some don't have enough, from a population standpoint, that is, not from any well-recognized sentiment to just have more men in the legislature, but the job of re-shuffling the districts is a pretty big one, worse'n dividin up an estate, because while everybody knows legislators is underpaid it's the hardest thing on earth to find one wantin to give up his job and get into something more profitable. I guess Texas has the most patriotic men in any state in the Union, as it ain't every day you find that many people eager to serve without any thought of compensation to speak of. You'd think it would be hard to find enough men willin to spend money to get elected to a office that don't pay a livin wage, but in Texas we ain't confronted by such a situation. Don't reckon there's ever been a time when we couldn't dig up somebody willin to run for the legislature. At any rate, it's hard to ask a man to abolish his district and let his constituents go without his service. It's hard to get him to do it after you ask him, as the Texas Legislature is now twenty years behind in the job.

But what interested me mostly

was the complaint the editor was makin in this paper I found. According to him, it wouldn't be fair for example to put two small counties in with a big county to make a Senatorial district, as the big county would out-vote the two combined and always elect a Senator, he said, and added: "That would be bad for the two small counties, and in the long run it wouldn't even be good for the big county."

I puzzled over that a long time. Surely he ain't suggestin a county might rise up and say, "No sir, it's your turn, we furnished a Senator for 8 long years, now it's somebody else's time." Sounds to me like he's arguin a Senator could get sort of like a in-law who has over-stayed his welcome.

But despite all the squabblin I just don't believe it's possible to divide up the state with all the counties in a senatorial district exactly the same size, and in the long run it won't make too much difference. I ain't never seen a Senator who wouldn't listen to a delegation, don't make no difference how small a county it come from, and in the second place, while Russia may have the atom bomb, I doubt if it has one that recognizes county lines.

Yours faithfully,  
"J. A."

**DRS. WOODS & ARMISTEAD**  
OPTOMETRISTS  
IRA E. WOODS, O.D.  
B. W. ARMISTEAD, O.D.  
GLENN S. BURK, O.D.  
Phone 328 Littlefield

## Attention Farmers Selling C. C. C. Grain

It will definitely speed the settlement of your commodity Loan Grain when selling to always have with you the pink copy of your CCC note showing the loan number and the amount of the note.

## KING BROS. GRAIN & SEED CO.

PHONE 134

MULESHOE, TEXAS

## WANTED

Have Hot Market For OIL & GAS LEASES, MINERALS, and ROYALTIES in Bailey, Parmer, Lamb, Castro and other counties.

### J. A. MCGEE

Real Estate, Oil Leases, Minerals & Royalties Muleshoe Texas

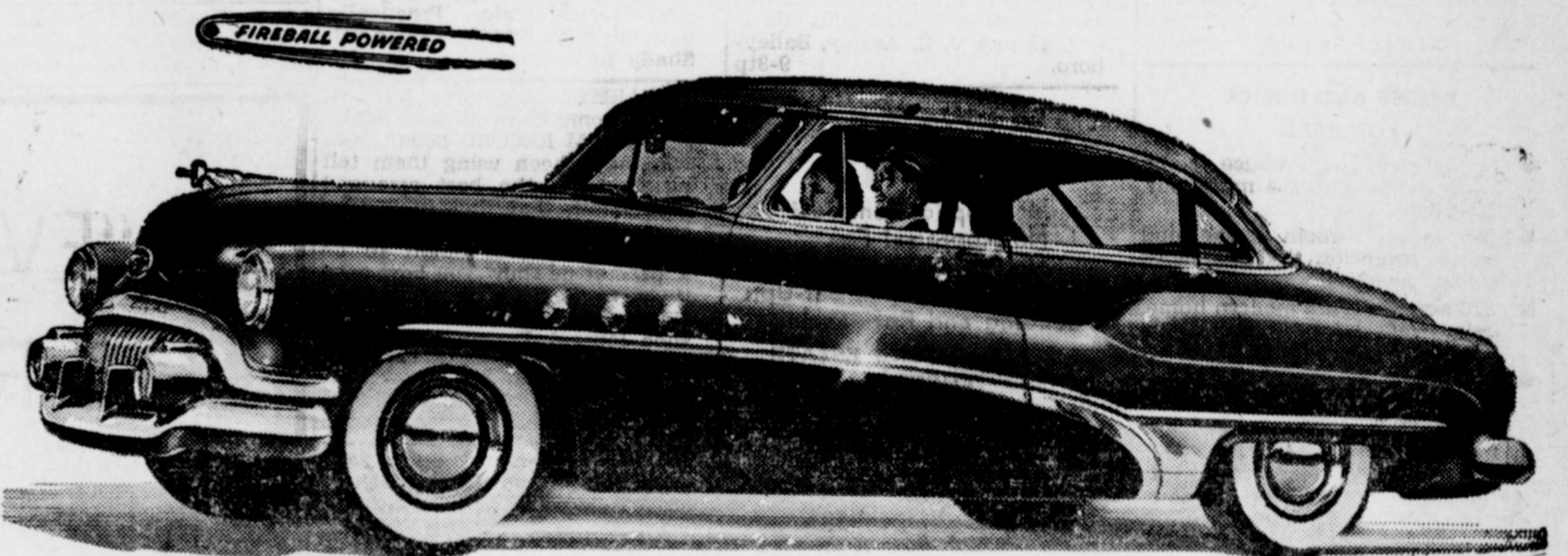

## Want more THRILL per dollar?

WHAT are the things you hope some day to have in an automobile?  
Is it power that rises to every challenge?  
Is it the satisfied feeling of being a very important person there at the wheel?  
Is it day-long comfort and ample dimensions that make every trip a pleasure?  
Is it the durable goodness of sound construction—the sturdy strength that will outlast the years?  
Well, sir, the time has come for you to take to heart these three words of sensible advice—"SMART BUY'S BUICK."  
Every Buick has Fireball power—an exclusive combustion principle that makes each drop of fuel do extra duty.

Every Buick has coil springs on all four wheels—that add to your comfort and never need service.  
Every Buick can be had with Dynaflo Drive,\* which lends extra smoothness to all the miles you drive and saves wear on tires, engine and transmission for long-run economy.  
Every Buick sparkles with added conveniences, refinements, appointments that lift these 1951 beauties far above the "utility" level and make them a special joy to own.  
And when it comes to price—we ask you to compare Buick with the field. Come see us soon. Lots of folks are comparing and finding there's no buy like a Buick.

### No other car provides all this:

- DYNAFLOW DRIVE**—saves strain on driver and car
- FIREBALL POWER**—high-compression, valve-in-head engine gets more good from every drop of fuel
- PUSH-BAR FOREFRONT**—combines smart style and unsurpassed protection
- WHITE-GLOW INSTRUMENTS**—greater clarity at night
- TORQUE-TUBE DRIVE**—steadies ride, improves driving control
- 4-WHEEL COIL SPRINGING**—cushions ride, saves servicing costs
- DUAL VENTILATION**—outside air fed separately to right or left of front compartment
- SELF-ENERGIZING BRAKES**—hydraulic—multiply pedal-pressure five times at brake drum
- DREAMLINE STYLING**—tapered, car-length fenders, gleaming sweepers on most models
- Plus:** Self-locking luggage lid, Step-On parking brake, two-way ignition lock, Safety-Ride rims, Hi-Poised engine mounting, Body by Fisher

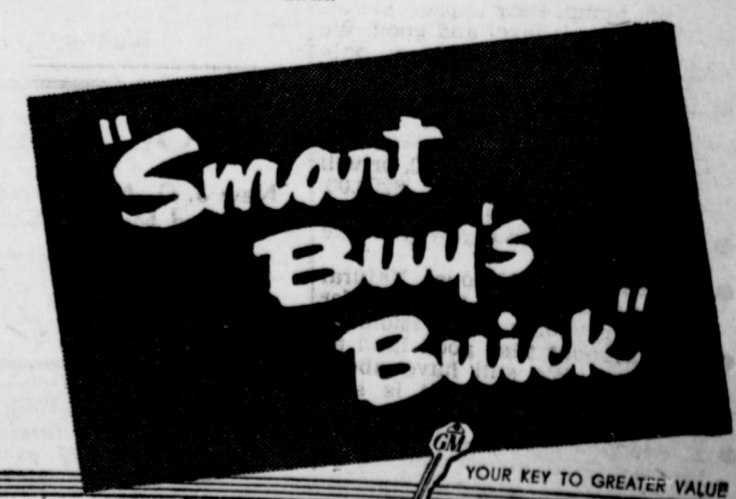

Tune in HENRY J. TAYLOR, ABC Network, every Monday evening.

Phone Your BUICK dealer for a demonstration Right Now!

## MULESHOE AUTOMOBILE CO.

PHONE 375-J "BETTER BUY BUICK" MULESHOE

WHEN BETTER AUTOMOBILES ARE BUILT BUICK WILL BUILD THEM





## In The Growing Muleshoe Country



MR. AND MRS. ROSS GOODWIN and family live in this newly remodeled and modernized home, located on a paved farm-to-market road west of Muleshoe. The home and surroundings typify the sort of improvements that are being made on countless farms in the Muleshoe country.

Mr. Goodwin is a progressive young farmer. He carries on quite a livestock program in addition to his cropping operations. Goodwin has permanent pastures to help him grow out his beef cattle and for the other livestock on the place.

He and Mrs. Goodwin take a continued interest in the welfare of their community, school district and church. Mr. Goodwin is active in lodge circles at Muleshoe while Mrs. Goodwin helps out with the school P-TA, church and social organizations.

## Kaiser-Frazer Corporation Introduces '51 Travellers In 2 and 4-Door Styles

WILLOW RUN, Mich.—Four new models in the 1951 Kaiser line have been added as Kaiser-Frazer dealers introduced special and de luxe two and four-door Traveled sedans. Like the utility models originally conceived by Henry J. Kaiser, K-F board chairman, and first introduced by K-F in 1949, the new Travellers are designed to combine the style and comfort of a sedan with the cargo features of a station wagon.

The 1951 Travellers have the outward appearance of the Kaiser two and four-door sedans, with no indication of their dual-purpose potential. Inside, they are conventional six-passenger sedans until the rear seat is flipped forward to provide 62½ cubic feet of cargo space.

With the rear panel open and the "tailgate" extended, the cargo capacity is increased to 105½ cubic feet, and a floor area of 108x46 inches is provided.

The rear panel-tailgate assembly opens the car from floor to roof for easy loading. The spare tire is recessed into the floor, out of sight and out of the way.

Upholstery in the de luxe models is in the exclusive alligator-patterned vinyl recently developed by K-F for the "Golden Dragon"

Kaiser series. Box grain vinyl is used in the interiors of the Traveller specials. Both de luxe and special models are offered in a choice of 12 exterior colors in combination with six harmonizing interiors.

Walter deMartini, K-F vice president in charge of sales, said that the utility sedans originated by K-F have proved among the most popular body styles in the entire K-F line.

"In addition to their general family utility," deMartini continued, "the Travellers have demonstrated their adaptability as special purpose vehicles for ambulance, farm and sales work, as well as in many service occupations in which bulky loads must be carried."

"A Traveller quality having particular appeal for outdoorsmen," he added, "is that it can serve as a 'camp on wheels.' Thousands of other owners who have maintained two cars to serve varied transportation requirements have found that a Traveller eliminates all need for a second vehicle."

DeMartini said the Traveller prices, previously announced, are lower than those of station wagons in the Kaiser popular priced field, and well under many standard sedans of comparable size.

## Way To Stretch Food Dollar

With skyrocketing food prices facing the homemaker each time she goes grocery shopping, saving menus and careful planning are becoming more and more necessary. Frances Reasonover, assistant foods and nutrition specialist with the Texas A. & M. College Extension Service, has a few tips for homemakers to remember when buying food.

First, she says, buy those foods which are in season and are plentiful. High now plentiful foods include onions, apples, oranges, potatoes, celery, rutabagas, pork and frozen fish.

Next, she advocates using the Texas Food Standard as a guide and food plan. A copy of this may be secured from county Extension agents. If this standard is followed, the homemaker will know that she is receiving foods necessary for good nutrition. Miss Reasonover says that when families are poorly fed, usually the foods they omit are most often milk and milk products, green, leafy vegetables, and citrus fruits.

Another point to remember, Miss Reasonover says, is that bargains are true economy only when the commodity is of good quality as well as low in price. For "cheaper nutrition" but still the correct food value, the specialist suggests buying low cost items such as chuck roast, rather than a standing rib roast; canned peas rather than frozen peas; lard versus vegetable shortening; margarine instead of butter; oatmeal in place of prepared cereals; molasses rather than maple syrup; and potatoes instead of potato chips or canned French fries.

### ON WEEK END VISIT

Mr. and Mrs. M. L. Howard and family of near Lazbuddie spent the week end visiting relatives at Olney and Throckmorton.

Food bargains are true economy only when the commodity purchased is of good quality as well as being low in price.

## Your Home

By Frances Ainsworth



Did you know that our favorite feathered friends can transmit certain dangerous diseases to us? I was simply amazed to learn from my doctor that parrots, parakeets and even the cheerful little canaries that we enjoy so much as household pets can be the cause of serious illness to yourself and members of your family.

One of these diseases is called "psittacosis," caused by a virus that lives chiefly in parrots. When transmitted to a human, it may be really dangerous, even fatal. It affects all ages and sexes, so I know you'll want to make sure that your youngsters are protected from it. It's a good idea to keep a close check on your bird pets—watching for loss of appetite, ruffled feathers, sleepiness, occasional shivering or convulsions. These may indicate the disease and should be investigated at once. No one wants to risk an illness for a member of the family, even if the pet is a favorite!

Welcome news to all of us mothers is the fact that one of the newer antibiotic drugs, aureomycin, is proving very effective against psittacosis, as well as many other dangerous bacteria. A product of the Lederle Laboratories, the drug is the result of years of study and research and is daily proving helpful in overcoming so many serious illnesses. We can certainly be grateful for such wonder drugs as aureomycin—for they not only lessen our fear of diseases, but give us the confidence that we can keep our children well and strong.

### VISIT IN PORTALES

Mr. and Mrs. Lee R. Pool spent Sunday afternoon with his brother, A. R. Pool, and family in Portales.

## Muleshoe Jewelry Has Watchmaker

The Muleshoe Jewelry is this week announcing the employment of C. W. Glaze, formerly of Dallas, as watch and jewelry repairman for the firm.

He has more than five years experience in this field and can repair any make of watches or clocks and all jewelry.

He served 21 months in the Naval Air Corps in World War II and spent 18 months aboard an aircraft carrier. He is a graduate of Hardin College at Wichita Falls. He and his wife attend the Church of Christ.

In his family are Mrs. Glaze, two-year-old daughter, Catherine Weldene, and one son, Curtis Michael, two months old. They reside at 602-B West 2nd St.

## Library News

### SIX NEW BOOKS ADDED TO LIBRARY

"My Six Convicts" by Donal Powell Wilson.  
"Home Ranch" by Will James.  
"Twilight Star" by Rebecca Farsh.  
"The Forbidden Heart" by Vivian Grey.  
"London Journal" by James Boswells.  
"The Infinite Woman" by Edison Marshall.  
The librarian is proud to announce 14 new readers have been listed in the last 10 days. Thanks to every one of you.

## FOR SALE

### CASE HAY BALER

—auger, automatic blocker, generator and lights.  
10 miles east on Plainview highway and 1 mile north.

F. L. SHELBY

6-4tp

## F. H. A. To Meet Monday, Feb. 26

A meeting of all personnel of the Farmers Home Administration in this Panhandle District has been called for next Monday, February 26, at Amarillo. This meeting is called by Mr. Oris R. Bruner, State Field Representative, who will be in charge of the meeting. The local FHA office will be

closed all day Monday, Feb. 26, in order for the local personnel to go to the meeting. There have been several changes in the local office recently. The acting county supervisor is now Arch T. Fowler, who has been transferred here from the Dalhart office. The assistant county supervisor is John E. Quantlebaum and the office clerk is Miss Barbara Taylor. All will attend the meeting in Amarillo. Changes in the various loan programs and the availability of loan funds will be discussed.

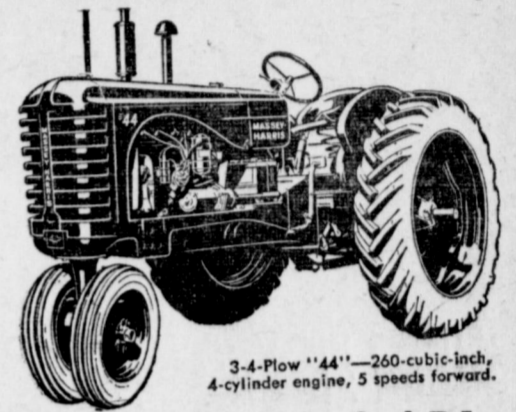

3-4 Plow "44"—250-cubic-inch, 4-cylinder engine, 5 speeds forward.

## Massey-Harris 3-4 Plow "44"

THIS IS THE POWER AND ECONOMY LEADER OF THE 3-4 PLOW CLASS.

The first time you drive a Massey-Harris "44" will convince you that here's the kind of power you want for your farm... power that isn't stopped by packed soil, hilly land, or an overloaded roughage mill... power that's smooth, versatile and dependable.

## USED EQUIPMENT

- One used John Deere "D" with four row equipment, in good condition.
- One used Massey-Harris with 4-row equipment, in good condition.

## TEXAS MACHINERY CO.

PHONE 80-W

MULESHOE, TEXAS

## GUARANTY ABSTRACT CO.

BONDED FOR YOUR PROTECTION

Office in Bank Building  
Telephone 97  
Muleshoe, Texas

Complete Abstracts of Title to All Lands and Towns in Bailey County, Texas

PAT R. BOBO, Owner

ANN H. HOWELL, Manager

## BARGAINS! — BARGAINS!

- 1 Used 8-ft. Stahmer Fertilizer Spreader.
- 1 Used MTA Tractor Only.
- 1 Used 1940 UTU Tractor With Lister and Planter.
- 1 Used MTA Tractor With Lister, Planter and Cultivator.
- 1 Used HUA Power Unit.
- 1 Used 1941 UTU Tractor With Lister, Planter and Cultivator.
- 1 Used MTA Tractor With Lister and Planter.
- 1 Used 1946 Ford Tractor With Lister, Planter and Cultivator and 2-row knife attachment.

## FRY & COX BROS.

A ONE-STOP FARM SERVICE

PHONE 35

MULESHOE

## Tractor and Engine Repair . . . .

Now is the time of the year to get your machinery in top condition for the busy season ahead. Let our trained mechanics put your tractors, irrigation engines, and other farm machinery in A-1 condition. We use only genuine parts. Free pick-up and delivery service on all irrigation engines.

## Used Equipment . . . .

We have several good buys in used farm equipment. All are in good condition and will give you many hours of trouble free operation.

1948 H Farmall with 4-row lister, planter and cultivator. In A-1 condition.

Two-row John Deere Cotton Stripper. Priced worth the money, and a real buy for someone.

## New Equipment . . . .

One New MD Diesel Farmall.

New W-9 Wheatland Type Farmalls.

Jeffery Chisel Plows. Long wearing chisels with extra hard points that are designed to save you time, trouble and money.

Whatever Your Farm Need — See Us Before You Buy

## JOHNSON & NIX

"YOUR IHC DEALER"

PHONE 166

MULESHOE, TEXAS

## MULESHOE FUNERAL HOME

LOYD ROBERTS

FOR AMBULANCE SERVICE CALL

47

## put your car in our hands for ROAD-READY SERVICE



## CAR TUNE-UP

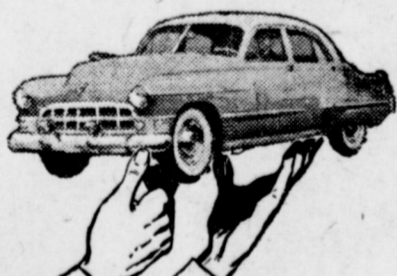

Spring driving — just ahead and it's time to get ready for worry free driving. Come in and have our skilled mechanics give your car a thorough "going over" now. You'll enjoy "miles of smiles" during the open-road days ahead!

—Conoco Gasoline and Oils

—Dunlop Tires and Tubes

—Exide Batteries



## CITY MOTOR CO.

Jim Burkhead—"Red" Glasscock  
Francis Gilbreath

Phone 53

Muleshoe, Texas

DRIVE SAFE CAR!



**Green Stamps Come Double**  
**EVERY TUESDAY** *When you buy \$2.00 or more*

**CANNED FOODS**

**CHERRIES** Red Pitted No. 2 Can ..... **19c**

Hi-C, 46 oz. can **ORANGEADE** ..... 29c  
 Goldtip, No. 2 Can **GREEN BEANS** ..... 12 1/2c  
 Dorman, Whole, No. 2 Can **NEW POTATOES** 12 1/2c

Remarkable, No. 2 1/2 Can **PEARS** ..... 33c  
 Dorman, Fresh, No. 2 Can **BLACKEYE PEAS** ..... 15c  
 Central, No. 2 Can **SPINACH** ..... 12 1/2c

**SHORTENING** Crustene 3-lb. Carton ..... **83c**

Dorman, No. 2 Can **LIMA BEANS** ..... 12 1/2c  
 American Beauty **MEAL** ..... 5 lbs. 43c  
 Snow Crop, 12-oz. Box **STRAWBERRIES** ..... 39c

Marshall, No. 300 Can **PORK & BEANS** ..... 10c  
 Bama, 2-lb. Jar **APPLE JELLY** ..... 33c  
 Snow Crop, 10-oz. Pkg. **GREEN BEANS** ..... 25c

Marshall **PEAS** No. 300 can 17c  
 Bama, Peach, 2-lb. Jar **PRESERVES** ..... 49c  
 Snow Crop, 6-oz. Can **ORANGE JUICE** ..... 25c

Dinty Moore, 24-oz. Can **BEEF STEW** ..... 49c  
 Marshall, No. 2 Can **HOMINY** ..... 10c  
 Snow Crop, 8-oz. Pkg. **PEAS** ..... 19c

**GRAPE FRUIT JUICE** Texsun 46-oz. can ..... **22c**

**PIGGLY WIGGLY QUALITY MEATS**

**PICNICS** Armour's Lb. ..... **43c**

First Cuts **PORK CHOPS** ..... Lb. 59c  
 Beef **SHORT RIBS** ..... Lb. 43c

First Cuts **BEEF ROAST** ..... Lb. 65c  
 Kraft American **SLICED CHEESE** ..... Lb. 65c

Select **OYSTERS** ..... Pint 89c  
 Morrell Pride **SAUSAGE** ..... Lb. 43c

**SLICED BACON** Plymouth Lb. ..... **59c**

Boneless Perch **FISH** ..... Lb. 43c

**GROCERY ITEMS**

ARMOUR'S — 12-OZ. CAN

**TREET 43c**

- BABY FOOD, Libby's ..... 9c
- SARDINES, Keyless, Oil .. 2 for 17c
- KETCHUP, Heinz, Large Bottle .. 25c
- OXYDOL, Large Box ..... 33c
- TREND, Large Box ..... 2 for 37c
- SURF Large Box ..... 33c
- DREFT, Large Box ..... 33c
- HAIR TONIC, Vaseline, 50c size 39c
- Palmolive **SHAVING CREAM**, Giant ..... 43c
- Chamberlain's **HAND LOTION**, \$1.00 size ..... 69c
- DIAL SOAP** ..... 2 for 37c
- P&G SOAP** ..... Bar 9c
- EGG NOODLES**, Skinner's' 14 oz. 30c
- RAISIN WHEAT**, Skinner's, Box .. 19c

- Swanson's **CHICKEN SPREAD**, 6 oz. can ... 31c
- PUREX**, Qt. Bottle ..... 17c
- TOMATO SOUP**, Heinz, 3 for ... 33c

Aunt Ellen's **PIE CRUST** Pkg. .... **12 1/2c**

- COFFEE**, Bright & Early' ... Lb. 79c
- TUNA FISH**, Tuxedo, 1/2 can ..... 25c

**FRESH FRUITS AND VEGETABLES**

**TOMATOES** Fresh No. 1—Lb. **23c**

- LETTUCE** ..... Lb. 10c
- BANANAS** ..... Lb. 12 1/2c
- CELERY** ..... Stalk 18c
- RADISHES** ..... Bunch 5c

**POTATOES** 10 lbs. No. 1 **49c**



**PIGGLY WIGGLY**  
 SUPER MAR KEYS  
 DAVIS & HUMPHRIES OWNERS & OPERATORS



PAST WORTHY MATRONS night recently observed by the Muleshoe Chapter of the Order of the Eastern Star was attended by nine former Worthy Matrons. Pictured here, left to right, are: Clyde Holt, Past Worthy Patron; Mrs. Clyde Holt, Mrs. Irvin St. Clair, Mrs. A. J. Gardner, Mrs. Mary Hart, Mrs. Beulah Carles, Miss Elizabeth Harden, Mrs. J. J. DeShazo, Mrs. Ray Griffiths, and Mrs. Ross Stidham, Past Worthy Matrons; and R. J. Klump, Past Worthy Patron for 17 years with the exception of two years when Mr. Holt and Ray Griffiths served. Mrs. Carles was presented a life membership during the meeting. The local chapter will have been established 25 years in June, 1951.

### Cancer Is Topic Of P-TA Meeting

Cancer was the topic of the Muleshoe Elementary P-TA meeting last week. L. S. Barron showed a film on cancer and it was reviewed and different types of cancer explained by Dr. L. T. Green.

After the program, a health committee was organized. Mrs. Bennie Chapman, school nurse, will act as chairman. Mrs. L. T. Green, Mrs. Morris Childers and Mrs. J. W. Wright are other members of the committee.

This committee will begin their job by calling to the attention of our lawmakers in this county, that we do not have a small-pox immunity law. The nurse has discovered that 45 per cent of the children are not inoculated to small pox and we can do little about it until it's a law.

The association selected Mrs. J. J. DeShazo as most worthy Parent-Teacher worker to receive a life membership to the Congress of Parents and Teachers. The membership will be officially presented to her at the District Convention in April.

Mrs. Jack Obenhaus' room received the \$5.00 award for largest attendance.

A nominating committee, Mrs. A. W. Copley, Mrs. Ed White, and Mrs. Vernie Towns, was elected to nominate officers for the coming year. Members of the Parent-Teacher Association are requested to watch The Journal and stand by ready to assist in making the Public School Week in Texas and Muleshoe a success.

Mrs. Leon Smith  
Elementary P-TA President

### HOLLAND Barber Shop

Appreciates Your Business  
—JOHNNY HENDERSON  
—OMER KELTON  
—ERNEST HOLLAND  
Jesse, The Shine Boy

### BAILEY COUNTY ABSTRACT CO.

Established In 1900  
MRS. LELA BARRON  
ABSTRACTS  
F. H. A. & G. I. LOANS  
L. S. BARRON  
LOANS  
TITLE INSURANCE

### POOL INSURANCE AGENCY

COMPLETE INSURANCE COVERAGE  
—LOW COST FARM LOANS  
—AUTO LOANS  
—IRRIGATION WELL LOANS  
Dependable and Friendly Service  
LEE POOL  
MYRON POOL  
Phone 113  
Muleshoe, Texas

### GUARANTEED ENGINE REPAIR

● All Makes Cars and Trucks  
● Tractors  
● Irrigation Engines  
Free Pick-Up and Delivery Service On All Irrigation Engines Repaired By Us.  
—WASHING and LUBRICATION  
—MAGNOLIA PRODUCTS  
—AUTO ACCESSORIES  
We Will Pay \$2 For Old Batteries  
**ROBINSON MOTOR CO.**  
Plainview Hiway  
Muleshoe, Texas

## Society News

THE MULESHOE JOURNAL, Thursday, February 22, 1951

### West Camp Club Plans "42" Party

The West Camp Pollyanna Home Demonstration Club met Wednesday, February 14, with Mrs. Ernest Brock. Roll call was answered by giving "My Favorite Yeast Bread Recipe," followed by a brief round-table discussion of "Why We Like Home-made Breads Better."

There is to be a club sponsored progressive "42" party the night of Tuesday, February 27, at 7:30 in the home of Mr. and Mrs. Partin Austin. All members are especially urged to be there and bring a guest if you wish.

After business was completed and a short period of recreation, delicious cocoa and chocolate drop cookies were served to Mesdames Guy Austin, Partin Austin, S. L. Busbice, W. W. Couch, Austin Jones, Bert Williams, Mrs. J. T. Holcomb, by the hostess, Mrs. Ernest Brock.

Our next meeting will be with Mrs. S. L. Busbice, Feb. 28, and Miss McClurkin will meet with us.

### HD Club Names Defense Leader

The Muleshoe H. D. Club met in the Fellowship Hall Feb. 13 with Mrs. Dave Aylesworth as hostess. Roll call was answered with "New Household equipment."

Mrs. S. C. Caldwell was elected as civil defense leader for the club. A donation of \$5.00 was made to the polio fund Mrs. A. W. Copley gave "Yeast Bread and Variations."

Corn meal rolls made by Mrs. J. T. Boydston and cinnamon rolls and tea rings made by Mrs. E. Holland were sampled and discussed by all.

Visitors were Mesdames Ray Maberry, Dave Coulter, Kittle Lawson, Albert Davis, and Miss Vivian Sloan, of Salena, Calif.

Members present were: Mesdames John Mock, C. H. Gillis, E. H. Baugh, C. D. Julian, Olen Dutton, S. C. Caldwell, D. R. Aylesworth, J. T. Boydston, W. H. Awtrey, Tom Zimmer, C. E. Briscoe, E. E. Holland, A. W. Copley, and W. R. Bowers, and two new members, Mrs. N. W. Lee and Mrs. David St. Clair.

The next meeting will be in the home of Mrs. C. E. Briscoe on Tuesday, Feb. 27, at 2:30 p. m.

### Martin-Vaughn Nuptials Read

The Assembly of God Church in Muleshoe was the scene of the ceremony February 4 which united in marriage Miss Bobbie Dean Martin and Mr. Haywood Vaughn. Rev. M. C. Cox, pastor, read the double ring ceremony at 2 p. m.

She is the daughter of Mr. and Mrs. Ira Martin of Muleshoe. Mr. Vaughn is the son of Mr. and Mrs. Elwood Vaughn of Friona.

Miss Nathalie Watson sang "I Love You Truly," accompanied by Burnice Lambert, and Miss Watson played the traditional wedding marches.

Entering on the arm of her father who gave her in marriage, the bride was attired in a white satin floor length gown with fitted bodice, lace yoke and sleeves. Her veil was of nylon net, edged in lace. She carried a white Bible, wrapped with red rosebuds.

Maid of honor was Miss Dotty Ford. The groom's brother, Odell Vaughn, was best man. Little Judy Simmons, of Crane, cousin of the bride, was the ring bearer.

The reception immediately following the ceremony was held in the educational portion of the church building. The couple will make their home in Muleshoe. He is employed at the Damron Drug Store here.

### Shower Honors Mrs. Bobby Goss

A shower honoring Mrs. Bobby Goss, the former Miss Darlene Klepper, was given in the home of Mrs. C. M. Baker, Feb. 1.

The guests were greeted at the door by Mrs. C. M. Baker, one of the hostesses. They were escorted to a bedroom where each one was registered in the guest book by Mrs. E. Hall. The dining table was covered with a lace tablecloth with a centerpiece of pink carnations.

Hot speeded tea cookies, mints, and nuts was served by Mrs. John Garrett and Mrs. Ardell Robinson.

Hostesses for the occasion were Mrs. C. M. Baker, Mrs. John Garrett, Mrs. E. J. Hall, Mrs. Bill Jeter, Mrs. Earl Jeter, Mrs. C. L. Baker, Mrs. Aubrey Jarman and Mrs. Ardell Robinson.

### Progress Club Met With Mrs. Cross

Progress Home Demonstration Club met Tuesday, Feb. 20, in the home of Mrs. J. J. Gross with Mrs. Erald Gross as co-hostess. Mrs. Fern Davis, president, presided during the business meeting. Roll call was answered with garden tips from each member.

The lesson being on rug making, several rugs were shown: a hooked rug by Mrs. Erald Gross; crocheted and tufted rugs by Mrs. G. T. Maltby; and a braided rug, being started, by Mrs. Fern Davis.

Mrs. Maltby gave the council report. Miss McClurkin, the county home demonstration agent, gave a short report, explaining the civil defense leadership program.

Mrs. John Thompson and Mrs. Ed Gulley were elected delegates to the district council meeting at Tulsa in April.

Refreshments were served to 15 members, Miss McClurkin, and four visitors: Mrs. George Gross, Mrs. J. J. Williams, Mrs. G. E. Free, and Mrs. Carl Stockton.

The next meeting will be March 6, in the home of Mrs. Bill Maberry with Mrs. John Thompson as co-hostess. The lesson will be a study of the foreign relief program.

### MULESHOE REBEKAHS ARE URGED TO MEET FEB. 27

All members of Muleshoe Rebekah Lodge who would like to work in the team for Association are urged to attend next Tuesday night, Feb. 27, as the team captain will pick the team and start practice.

### ENTERS THE NAVY

Kenneth Howard of Lazbuddie community has enlisted in the U. S. Navy.

### VISITED BOVINA

O. E. S. CHAPTER  
Mr. and Mrs. Glenn Dunn, Miss Elizabeth Harden, Mrs. Bill Collins, R. J. Klump and Carl Lovelady were visitors of the O. E. S. Chapter in Bovina Tuesday night. Mr. Lovelady was guest speaker.

### Mrs. Crawford Hostess To The Sunshine Club

The Sunshine Club met with Mrs. H. D. Crawford with 12 members present. Roll call was answered by each reading a verse from St. Matthew.

Most of the afternoon was spent piecing quilt blocks. The club voted to send a flowering house plant to Mrs. Carol M. Jones who has been ill. The next meeting will be March 1 in the home of Mrs. J. O. Crawford. A rummage sale will be held at this meeting.

Each package brought must be wrapped and each lady must auction her package.

Refreshments of cookies, cocoa, and coffee were served to the following: Mrs. J. A. Wimberley, Mrs. Patterson, Mrs. Simmons, Mrs. Chambliss, Mrs. Odum, Mrs. Barnhouse, Mrs. J. O. Crawford, Mrs. Nash, Mrs. Lee, Mrs. L. D. Tipton, Mrs. Ike Stinson, and the hostess, Mrs. Crawford.

### Progress WMU Met February 4

Progress WMU met Feb. 19 at the church with eleven members and one new member present. Opening song "There is a Foundation." Prayer by Mrs. Walker.

Mrs. W. T. Pugh, president, presiding over the business session. Mrs. Raymond Houston brought the devotional for our Royal Service program entitled "If," which was most interesting and enjoyed by all.

Members present were Mesdames H. T. Pugh, J. J. Redwine, E. L. Gouge, C. A. Bishop, L. D. Taylor, F. A. Grimsley, Clyde Henry, Raymond Houston, M. L. Shipp, C. B. Thomas, J. R. Walker, E. W. Locker.

Next meeting will be at the church on Monday, Feb. 26, at 2 p. m. Please come.

## BEE LINE

### ONE WAY PLOWS

- New Design
- Easy Draft
- Free Rolling
- Turn Either Way
- No Stiff Tail Wheel

26-Inch — 24-Inch — 22-Inch Discs  
As Desired

Either Plain or Stoddieted Sizes  
6-, 8-, 10-, 12-, 15- or 20-Ft.

Timken Bearing Equipped—Discs and Wheels Use Identical Bearings. Cast Wheels. Wheel Weights Available. No Weight Box—No Sandbags—No Extra Weight Needed on Plow.

This One-Way Pulls as True as Any Moldboard Plow. Any Four-Plow Tractor Will Handle the 15- or 20-Foot Length Smoothly—Easily—For a Perfect Plowing Job!

See It Now At . . .  
**MORRIS DOUGLASS IMP. CO.**  
PHONE 91  
MULESHOE, TEXAS

**OLIVER AUTHORIZED SALES SERVICE**

## NEW OLIVER STATIONARY ENGINES

**FOR YOUR IRRIGATION WELLS**

The New Oliver 188 Power Unit is an ideal irrigation well engine. Designed for many hours of hard work, it will develop 60 belt h. p. and has a displacement of 231 cu. in.

**Gasoline or Butane Carburetors**  
**Smooth — Steady — Thrifty**

— SEE IT NOW ON DISPLAY AT —

**MURPHY - McDONALD IMPLEMENT COMPANY**  
Plainview Hiway  
Muleshoe, Texas

**MY ADVICE — Take Your JOHN DEERE EQUIPMENT to the Man who knows it Best!**

It doesn't take a crystal gazer to learn it pays to have John Deere Equipment serviced by your John Deere Dealer . . . by our shop.

Why? For three important reasons: (1) Our mechanics are trained to service John Deere Equipment the way the factory recommends. (2 and 3) We've equipped our shop with precision tools . . . stocked it with only genuine John Deere Parts.

No other shop in this community can match this efficient, economical service. See us for details the next time you're in town.

**DAVIS - LENDERSON**  
YOUR JOHN DEERE DEALER  
Clovis Highway  
Muleshoe, Texas

**BUY ONLY GENUINE JOHN DEERE PARTS - THEY FIT AND WEAR LIKE THE ORIGINALS.**

# Congratulations TO THE Champions

## Champs of District 4-A

### MULESHOE IS PROUD OF YOU



MULE CAGERS—The 1951 Muleshoe boys' basketball team, pictured top row, left to right, are Charles Roark, manager; Earl Jennings, Charles Lewis, Bob King, Robert Waggoner, Bill Gaede and Coach T. J. Bailey. Sitting: John D. Whipple, Gerald Byrd, Glenn Harlan, Jim Gaede, and Ed Nickels.



COMPETITION WAS KEEN in the district championship double elimination tournament held in Sundown last week. Action in the final game, played before a crowd that jammed the fine Sundown gym, Saturday night, is depicted here. A large crowd of Muleshoe fans was on hand to cheer their team on to victory. A large first place trophy was brought home by the Muleshoe boys.

## We're Backing You at the Regional Today

### The Following Firms Are Sponsoring This Page To Show Their Appreciation

Goss Conoco Stations  
Bobo Insurance Agency  
Ray Keeling — Buicks  
City Cleaners  
& Elliott Men's Wear  
Higginbotham-Bartlett Co.  
Holts — Panhandle Products  
Covin Motor Company  
Evans Oil Co. — Phillips 66  
Alsop Insurance Agency  
Western Drug Company

Muleshoe Locker Company  
Malone Milk Company  
Bovell Motor Supply  
Wood Drive-In Drug  
Sam E. Fox  
Texaco Consignee  
Muleshoe Liquefied Gas Co.  
Blondy Ray's Service Station  
Wiedebush & Childers  
Blackburn Food Store  
Muleshoe Elevator

Continental Oil Co.  
Bud Holton  
Wagon Grocery & Market  
Magnolia Pet. Co.  
E. J. Smith  
Fry & Cox Bros.  
Muleshoe Gin Co.  
O. K. Elevator  
Arnold Morris Auto Co.  
Chas. Lenau Lumber Co.  
Piggly - Wiggly  
Lambert Plumbing Co.  
Mack Hale Barber Shop

Cross Roads Cafe  
Allen Guinn's Body Shop  
Damron Drug Store  
City Motor Co.  
Gerald's Cafe  
Union Compress & Wrhse.  
Dyer Hardware & Furniture  
Great Nat'l. Life Ins. Co.  
Bob Gregory  
Cash Way Gro. & Mkt.  
Consumers Fuel & Supply  
Gilbreath Seed & Grain Co.



Pictured here is one of the scenes from "Spider Island" which is to be presented tomorrow night by the speech class of Muleshoe High School. Girls from left to right are Betty Mooneyham who portrays Patsy, Jeanne Clem as Star Mayo, Betty Dalton as Salem Mayo, Jon Ann Thompson as Abbie Mayo, Nell Jacobs as Meg Crosby, and Leatrice Martin as Dullie Peabody.

### "Spider Island," Speech Class Play, To Be Presented Tonight, Friday Night

The play "Spider Island" is to be given tonight (Thursday) and tomorrow night (Friday) by the speech class in the high school auditorium.

The scene takes place in an old abandoned light house which is the home of two "crazy" women, Salem and Abbie Mayo. These characters are portrayed by Betty Dalton and Jon Ann Thompson respectively. Into the lives and home of these two women comes "murder," "danger" and "deprivation." Ole Meg, the half crazy crone, intrudes their home in spite of their bitter hatred for her, is played by Nell Jacobs.

Dullie Peabody, their maid, is played by Estelle Ramm, is the accused. Is she guilty? What evil men rules her life and keeps her captive? Leatrice Martin was first assigned this thrilling part, however, she shall be representing our school in basketball in these two nights and the change was necessary.

Star Mayo, portrayed by Jeanne Clem, is an unknown niece of the Mayo sisters and turns up to claim her inheritance. Her "wise cracking" girl friend, Patsy, played by Betty Mooneyham, keeps their spirits high in spite of their overwhelming fears.

Gold on Spider Island? Yes! But how? Who finds it? And what is their fate? Who, if any of them, escapes when the light house falls and justly punishes the guilty?

The set, costumes, sound effects, lighting and make up are all student managed.

The chorus will provide entertainment on Friday night and the violin students will be in charge Thursday night. All music is under the direction of Miss Mable Davis.

Curtain time: 7:30 p. m.  
Admission: 25c and 50c.

#### NOTICE TO BIDDERS

The Commissioners Court of Bailey County will accept bids to be opened the 12th of March, 1951, at 2 p. m., on the following machinery:

Two Motor Graders powered with 100 h. p. two cycle diesel motors and with tandem drive, 12' moldboard and extensions, Cab, Cabheater, adjustable seat, 13,000x24 front and rear tires and hydraulic steering booster. One Motor Grader to be equipped with scarifier.

The county will offer in trade one Model 12 Caterpillar Motor Grader and one Model 512 Adams Motor Grader.

The County will offer as part payment warrants not to exceed \$17,000 with final maturity not later than 1st of May 1955.

The Court reserves the right to reject any or all bids.

Witness my hand at Muleshoe, Texas, this the 12th day of February, A. D. 1951.

CECIL H. TATE,  
County Judge,  
Bailey County

8-2tc

#### CLOVIS PEOPLE VISITORS

Two Clovis couples visited in the county Monday evening with relatives. Mr. and Mrs. Darrell Pool visited with the Lee Pool family here, and Mr. and Mrs. Kenneth Barron, who accompanied them, visited at Enochs with her folks, the Donald family.

#### ATTEND BANQUET

Mayor Harold King and M. F. Blackman, president of the Muleshoe Junior Chamber of Commerce, attended a banquet in Farwell Monday night given by the Chamber of Commerce.

#### SERIOUSLY ILL

Mrs. M. V. Robinson, who is seriously ill in Payne-Shotwell Foundation, Littlefield, is reported as showing some improvement in the last few days.

#### TO DALLAS MARKET

Mrs. G. O. Jennings and Mrs. Randy Johnson, of the Johnson-Pool Tire & Appliance, have been in Dallas this week visiting the gift markets and making purchases for the store.

Home gardens are a good source of low priced food and the garden produce can be used to improve the nutritional value of the family's diet.

KARL L. LOVELADY  
ATTORNEY-AT-LAW  
So. Side of Square  
Muleshoe - Texas

### Hicks Tractor Adds New Equipment

Hicks Tractor Co., owned by George and Ed Hicks, has this week installed a complete set of Allen equipment, designed for scientific and economical diagnosis of motor trouble.

This equipment will find the major trouble with any make or model of tractor or auto in a very few minutes. It can be used to check condensers, coils, carburetors, distributors, fuel pumps, vacuum, points, timing, and many other various motor ailments.

Hicks Tractor Co. invites you to stop by and inspect this equipment and let their mechanics, Homer Long and V. L. Bradley, explain it to you.

#### CHURCH OF THE NAZARENE

Sidney Patrick, Pastor

Sunday School ..... 10 a. m.  
Morning Worship ..... 11 a. m.  
Young People's Service 7:30 p. m.  
Mid-week Service .....  
Wednesday ..... 8 p. m.  
Evening Worship ..... 8 p. m.  
Come and Worship with us.

#### FIRE DEPARTMENT SUMMONED FOR GRASS FIRE MONDAY

The Muleshoe Fire Department was called out to extinguish a grass fire in front of the High School about 3:30 p. m. Monday. The fire was quickly brought under control and no damage resulted.

Approximately 57 per cent of all field corn planted in Texas last year was planted to corn hybrids. Research and farm demonstrations have proved that many more farmers could profit from planting hy-

#### GUEST FOR WEEK END

Dr. Stan N. Bordner, of Washington, D. C., was a week end guest of Mr. and Mrs. Ray Keeling. Dr. Bordner is on an inspection tour of dental facilities for the Veterans Administration.

477,076 home gardens were grown by home gardeners in Texas last year. The total in 1951, because of the present emergency, is expected to exceed last year's total.

**WITH CONSOLIDATED**  
Mrs. Grover Gray is now in Ft. Worth, and is employed with the Consolidated Vultee Aircraft Corp. She was employed with the same company during World War II.

### We Guard Your Health



**YOUR DOCTOR AND OUR PHARMACIST WORK TOGETHER**

Your doctor and our pharmacist combine two highly skilled backgrounds to safeguard your health. For reliable, dependable prescription service, call No. 5.

Complete stock of pharmaceuticals



PHONE 5

**WESTERN DRUG CO.**

"The Leading Drug Store in Muleshoe" COMPLETE PRESCRIPTION SERVICE

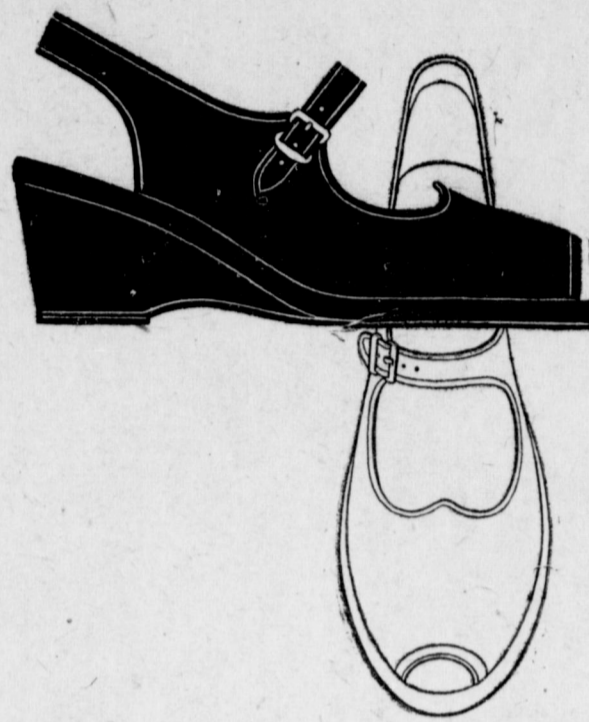

strap happy SKOOTERS

A strap that holds you tight, and relaxes when you bend or walk. You can't beat them for comfort and they're way ahead in the style parade. \$8.98



**COBB'S**



**REAL STYLE LEADERS . . . .**

When you see these new Curlee Suits, you are certain to agree that they are the smartest offerings of the spring season. Styled by signers who create the trends in men's attire, expertly tailored from the season's newest materials, Curlee Spring Suits are the natural choice of men who know clothing values.

Our stock of the new Curlee Suits is complete in its range of styles and models, so that you're sure to find suits you like that fit you. You will appreciate the workmanship which builds comfortable drape and lasting good looks into every Curlee Suit and, not least important you will find that every suit in the line is moderately priced. Come in and see them.

**\$75.00**  
Two Pants

**COBB'S**

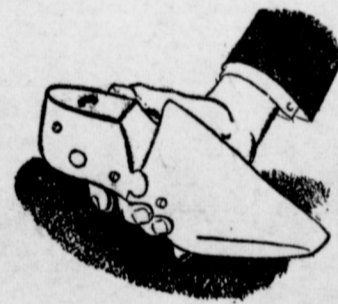

shaping up handsomely ...  
toward another record season

**FLORSHEIM**

*French Toe Shoes*



When Florsheim introduced the French Toe Shoe to the men of America, they changed the shoe shape of the nation overnight. They're still the biggest selling single style in the Florsheim line.



**\$19.95**

**COBB'S**

## District Champs In Action

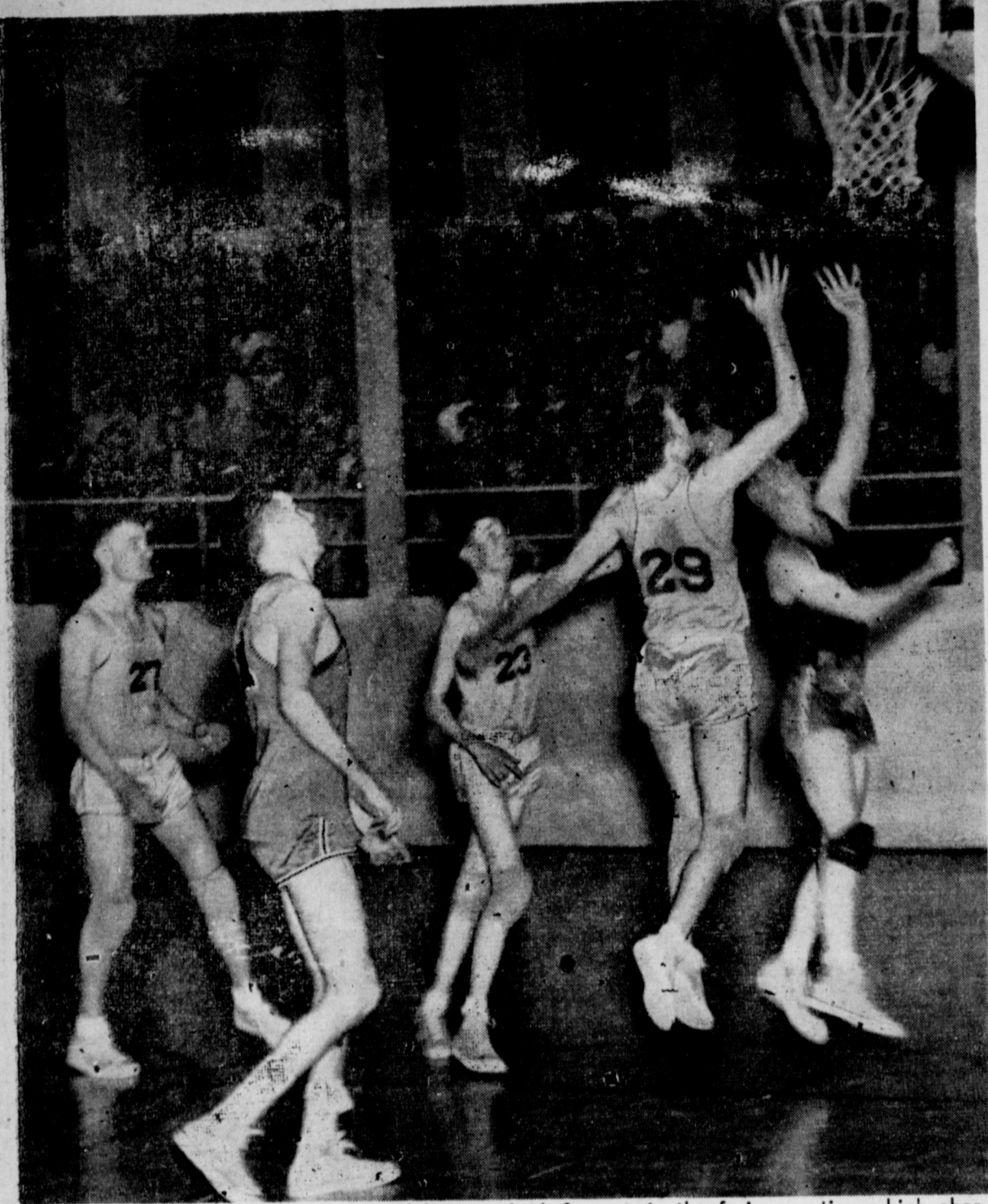

ED NICKELS, No. 29, and a Levelland boy go high for one in the furious action which characterized the final game at Sundown when Muleshoe's Mules clinched the district 4-A basketball championship. Glenn Harlan, No. 23, comes up to lend a hand if needed, and Jim Gaede, No. 27, is on the alert at the left. Muleshoe won, 58 to 47.

## Bailey County Farm Bureau Opposes Passage of Graham Rural Roads Bill

W. R. Carter, president of the Bailey County Farm Bureau today called on members of the local organization to contact Representative Harold M. Lafont in Austin and register their views on action of the state legislature in referring the Graham Bill, H. B. 226, from the Committee on Highways & Roads to the State Affairs Committee.

Last week, Mr. Carter said, Farm Bureau representatives and county judges and commissioners from all over Texas appeared in Austin before the Committee on Highways and Roads in opposition to the Graham Bill, which would take thousands of dollars out of the counties heretofore used for rural road building purposes. The bill was killed in Committee by a vote of 15 to 3, Mr. Carter said. Unknown to the opponents of the bill, a member of the legislature appeared before the Committee in opposition to H. B. 226 and attacked Mr. Graham's integrity and made caustic remarks against his character.

In retaliation for the attack by one member of the House against another, the House as a whole the following morning suspended all rules and reported Graham's Bill out of the Highways and Roads Committee to the State Affairs Committee of which Mr. Graham is chairman. This means that another hearing will be necessary. Mr. W. R. Carter said, unless the House re-commits the bill back to the Highways and Roads Committee, which may be done by a simple majority vote.

The Graham Bill was considered on its merits and reported out of the Highways and Roads Committee unfavorably by Mr. Carter declared. Now in retaliation against one member of the House for attacking another, the House takes action which could not in any way be considered as punishment to the guilty party, but would result only in penalizing all of the people in Texas who are interested in a rural road program. The Bill as reported by the Committee should not be altered because of personal remarks as between members of the legislature. Mr. Carter charged, and is requesting that all members of the Bailey County Farm Bureau contact their representative requesting that he use his vote and influence to have H. B. 226 referred back to the Committee on Highways and Roads.

### AT BASKETBALL GAME

Spectators at the basketball game Wednesday night between Phillips 66 and Texas Tech teams in Amarillo included Mr. and Mrs. Bob King, Mr. and Mrs. Blondy Ray, Mr. and Mrs. Chief Jones, and Mr. and Mrs. Bob Gregory, all of Muleshoe.

### GO & SEW CLUB MET WITH MRS. TESTERMAN

The Go & Sew Club met Feb. 8 with Mrs. Louetta Testerman. Project for the day was quilting. Refreshments were served to Mesdames Cora Thomas, Lucille Thomas, Lois Testerman, Barbara Kloepper, and the hostess.

## Your Banker...



For many years we have grown and prospered with our community because our customers have faith in our integrity. We are partners with the community in its growth and progress. Come in, let's get acquainted.

...Your Friend

MULESHOE STATE BANK

Member F. D. I. C.

## IS YOUR CHILD'S EDUCATION GUARANTEED?

If you die or get disabled before your child reaches 18 years of age, who will pay for his college education?

This plan allows you to pay for his education over a long period of time instead of four years, thereby making payments smaller—plus giving you insurance protection on the life of your child.

Why not start this plan now to guarantee the future of your child?

R. M. "BOB" GREGORY

GREAT NATIONAL LIFE INSURANCE CO.

Box 743 706 N. E. St. Muleshoe, Texas

## JayCee Minstrel Termed Successful

More than nine hundred persons crammed the Muleshoe high school auditorium last Friday night to see local talent stage "Minstrels of 1951," most of the cast being members of the Muleshoe Junior Cham-

ber of Commerce and their wives. The show was under the direction of Mrs. Noel Woodley.

Buddy Blackman, JayCee president, said the minstrel would be made an annual affair, and plans will be made for a bigger and better show next year. He also extends his thanks to those who helped make the show possible in any way.

After the show Friday night, the entire cast and their families met in the home of Mrs. Noel Woodley for coffee and cookies, and presented Mrs. Woodley with a gift as a token of their appreciation for her work.

The minstrel is scheduled to be staged in several of the adjoining communities and the first will be in Lazbuddie Tuesday night.

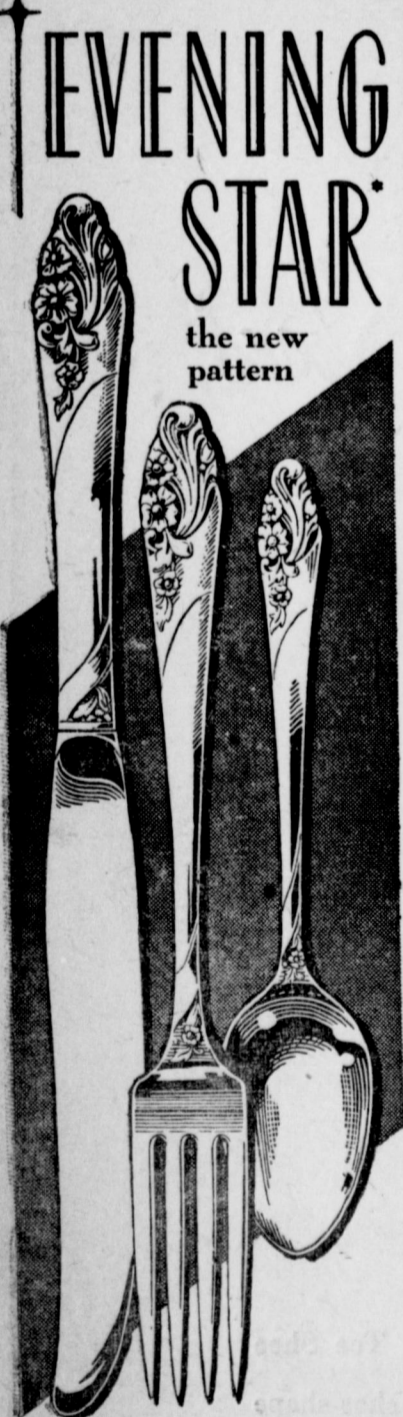

**Community**  
THE FINEST SILVERPLATE  
\*TRADE-MARKS OF ONEIDA LTD.

We have it! You'll love it! A beautiful new floral design to have and to hold... for keeps! Protected against wear by solid silver overlay. 52-Piece Service for 8, \$74.50, lovely Anti-Tarnish Chest included at no extra charge.

**Dyer Hardware & Furniture**  
Muleshoe, Texas

**Get Set NOW!**

# SAVE DURING FEBRUARY

**On Our Ford Tractor ENGINE OVERHAUL JOB INCLUDES:**

New sleeves, new pistons, new rings, new piston pins. Check with Plastigage, the main and connecting rod bearing insert clearances. Replace head gasket, replace crankcase gaskets. Grind valves, replace manifold gaskets.

**FORD TRAINED MECHANICS**

**THE SIGN FOR SERVICE ...that can't be beat!**

GENUINE PARTS, TRAINED MECHANICS, LATEST FACTORY INFORMATION and PROCEDURES  
HEADQUARTERS FOR FORD TRACTORS AND DEARBORN FARM EQUIPMENT  
Copyright 1950, Dearborn Motors Corporation NP-184A

## NEW ALLEN EQUIPMENT

We have just installed a new set of Allen equipment to scientifically test the engine of your auto, truck, tractor or irrigation plant. It eliminates all guess work in repair jobs and you can be certain that your engine is adjusted correctly.

**BRING YOUR CAR BY TODAY AND LET OUR TRAINED MECHANICS CORRECTLY TUNE IT.**

## IRRIGATION ENGINE REPAIR

**Free Pick-Up and Delivery**

Now is the time of the year to ready your irrigation engine for the busy season ahead. Let our trained mechanics pick up your engine, get it in the best possible operating condition, and then deliver it back to your well.

## HICKS TRACTOR CO.

Clovis Hiway Muleshoe, Texas



## Reddy Writes a Letter...

Reddy's letter went to your mayor and the governing body of your community to tell these officials, who are in charge of Reddy's rates—his wages, so to speak, why he needs a raise in those rates or wages.

Reddy told them that the costs of the equipment necessary to provide you with dependable electric service have gone up and up in the last few years, and that they've reached the point now where his wages must be raised a little to help him meet these increased costs.

Another part of Reddy's letter told them about the expansion program that Reddy has had underway for about seven years. Because of this expansion program, Reddy has spent more money during several years to improve his service to you than he has taken in for his services. To keep this expansion program going, Reddy has had to borrow money from folks all over the country, from insurance companies, fraternal organizations, savings and loan societies, and just plain folks, butchers, bakers, teachers, the 11,000 individuals who are stockholders in this company.

Now, borrowing money is like working, in one sense. When you take a job, you determine with your employer how much you'll work for, and you want to be sure that his business will earn enough to pay you. Reddy goes through pretty much the same process when he has to go out and borrow money. He has to pay interest on the money he borrows—and interest is really a form of wages. And when he goes to borrow money to improve your

service—to bring "new" money into our part of the country, money that creates jobs, taxes, business for stores and shops here—he's asked by the folks from whom he wants to borrow if he's going to earn enough out of providing your electric service to make it a good investment for these folks to loan him money. In other words, Reddy has to convince these folks that loaning him money is a sound investment, just as you want to know that a new job will offer you a sound future.

Up to now, Reddy has been able to borrow this money, and meet his obligations when due, just as you have to meet your bills. But now Reddy has more than \$100,000,000 invested in providing you with dependable electric service, and his earnings on that investment have been reduced to the point where he must get a little more in wages from you.

Reddy is asking for a 10 per cent increase in his wages. He hasn't had a pay hike for many years. Reddy is sure you'll agree his request is a reasonable one for a worker who serves you 24 hours a day.

Reddy wants our area to have plenty of electric power to attract new industries, new people, and new businesses. With this small wage increase, he'll be able to borrow additional money, and be reasonably sure of paying the interest, the wages for borrowing, on the money. And, most important to you, and to Reddy, electric service will continue to be the biggest bargain in your family budget.

Power for Every Need!

Since the end of World War II, we have more than doubled our generating capacity. Additional units totaling more than 100,000 horsepower are scheduled to go on the line in 1951 and 1952. With these vast sources of power we are striving to meet your needs and the nation's needs for the critical days ahead.

## SOUTHWESTERN PUBLIC SERVICE COMPANY

26 YEARS OF GOOD CITIZENSHIP AND PUBLIC SERVICE



### Insecticides Urged In 'Hopper Control Declared Better Than Use Of Poison Baits

Farmers have access to easier and better ways to protect their crops against grasshoppers than by the use of poison baits. Any of three newly-developed insecticides — chlordane, toxaphene or benzene hexachloride — are recommended by the U. S. department of agriculture for general use against 'hoppers on a large number of crops. Another well-known insecticide, DDT, doesn't work against grasshoppers. Experimental work with the three insecticides has been carried on by federal and state agencies long enough to be sure of the results. Each has advantages and choice should depend on special needs. The type of sprayer or duster used makes little difference so long as the insecticide goes on evenly and in the right amounts.

All three insecticides are both stomach and contact poisons. Under field conditions, chlordane and toxaphene are best as stomach poisons. Chlordane is best as a spray made from an emulsion. For half-grown and most full-grown hoppers, use one-half pound of actual chlordane per acre. Double the dose for full-grown or big, yellow grasshoppers. Chlordane is a slow killer and results are not apparent at once. But hoppers stop feeding as soon as they swallow a good dose. The killing effect of chlordane lasts about 10 days.

Benzene hexachloride is best as a dust, although it may be used as a spray made from wettable powder. Use at the rate of three-tenths of a pound of actual gamma isomer benzene hexachloride per acre or 30 pounds of one per cent gamma isomer dust per acre. (Directions on the package will tell you how to get this concentration.) The effect of this insecticide lasts about two days. Toxaphene or chlorinated camphene can be used as a dust, as a wettable powder or as an emulsion. The emulsion usually lasts longer. Toxaphene is available in 10 or 20 per cent dusts. It gives good results at the rate of 30 pounds of 10 per cent dust per acre. As an emulsion, it should be used at the rate of one-half and a half pounds of actual toxaphene against small hoppers or two and a half or three pounds against large hoppers. Toxaphene is effective for about 10 days.

If the hoppers are confined to the field you want to treat, you can do a good job with benzene hexachloride. But if the pests are moving into your field from the outside, you'll be wise to use the longer-lasting chlordane or toxaphene.

### Agricultural Aids



The Goslens, of Winston-Salem, N. C., may not be graduates of a farm school, but their advice is followed by hundreds of thousands of farmers throughout the south. Their 122-year-old Blum almanac is full of bold predictions, safe advice, witty sayings, and is the market place for nostrums, household aids, etc. William Goslen and Junius Goslen, Jr., are shown here admiring the almanacs. On the wall is the portrait of Junius W. Goslen, who published Blums before them.

### Water Soluble Chemical Effective on Quack Grass

Quack grass can be killed with a water soluble chemical, according to R. F. Carlson, Michigan state college horticulturist. Tests have proved that quack grass can be controlled through use of a chemical commonly known as TCA. Quack grass is one of the greatest nuisances on the farm and in the garden, and TCA is the best chemical available now for its control, Carlson said.

READ THE JOURNAL Want Ads— They Get Results.

### LENTEN ADVENTURE — CHEESE FONDUE



Lent, known as a time of abstinence—"giving up"—marks a change in habits of living and eating. But the wise homemaker takes advantage of a change in routine. She puts fast-day foods to work in brand-new recipes! Her menus will count heavily on cheese, milk, eggs and fish for hearty flavor and to meet the body's need for protein. Many dishes will include enriched yeast-raised bread—as a stuffing, binder or extender. Bread or bread crumbs will increase the value of dishes in which they are used. Enriched yeast-raised bread supplies energy, protein, vitamin and mineral values. Bread has always been important during the Lenten season. For example, traditional Hot Cross Buns, rich with spices and currants, brighten many meals and the end of the forty-day fast is marked with traditional Easter breads.

For your scrapbook of Lenten dishes, and for use throughout the year, here's an adventurous recipe with cheese, milk, eggs and bread combined for flavor perfection.

#### CHEESE FONDUE

2 cups soft bread crumbs  
2 1/2 cups grated cheese (Cheddar or other sharp cheese)  
1 teaspoon salt  
1/2 teaspoon cayenne pepper  
2 tablespoons minced onion  
1 teaspoon dry mustard  
2 1/4 cups scalded milk  
4 eggs

Put crumbs, cheese and seasonings in a large bowl. Pour in scalded milk. Stir lightly. Separate eggs. Beat whites until stiff but not dry. Then beat yolks until thick and lemon-colored. Slowly stir yolks into bread mixture. Fold in whites of eggs gently; do not beat. Pour into greased two-quart casserole. Place baking dish in pan and fill pan with hot water up to 1 inch from top of casserole. Bake at 325° F. (slow oven) or until lightly brown and firm when touched in the center. Serve immediately. Serves 6.

### Self Serving Barn Great Labor Saver Device Is Most Useful Developed in Years

One of the strangest, and possibly the most useful, agricultural devices developed in recent years is the cattle cafeteria. The cafeteria is actually two steel Quonset huts, one built inside the other. Between the two, there is a space of about 10 feet. Hay brought in from the field is chopped and blown into the top of the larger

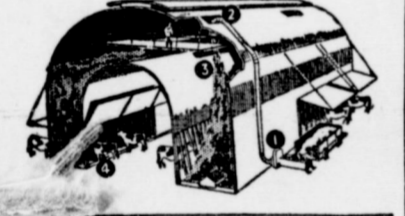

The cattle cafeteria was invented by Paul Mazur, partner in a Wall street firm.

structure. It falls down on the other, settling between the two. When the space is filled, the cafeteria is ready for operation. A series of gates, hinged at the top, may be raised to feed cattle inside or outside the barn. The slats are spaced just wide enough to admit a steer's nose and are also hinged at the top. As the cattle make pockets in the hay they push against the slats. The constant swinging dislodges more hay from the storage area above and it falls down. The outside gates provide shelter for feeding animals in cold weather. According to reports from a farm where the "cafeteria" has been used, 44 beef steers have been fed through an entire winter with a total of four man-hours of labor. Once the storage area was filled, the farmer walked off, his job done for months. The idea seems especially good for the northwest where winter feeding of relatively small herds is a constant, laborious chore.

### Back-Saving Brush

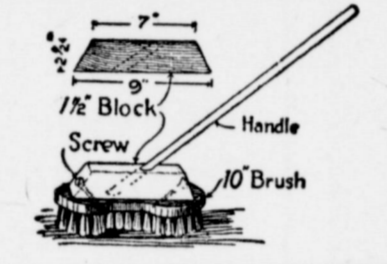

One of the hardest jobs of the housewife is scrubbing, as it necessitates her getting on her knees. Use a labor-saving helper and obviate that everlasting scrubbing floors on the knees. It is made of an ordinary 2 1/2 by 10-inch fibre brush by attaching a block of wood to the top. The block is 1 1/2 inches thick and 2 1/2 inches wide and 9 inches long at the bottom and beveled to 7 inches at the top. The corners are rounded. After the block is planed it is attached to the brush at both ends.

Read The Journal Want Ads.

### School Cafeteria Serving Average Of 600 District Children Every Day

Muleshoe school cafeteria is providing lunches for an average of 600 children every day, Mrs. Mary Hart, supervisor, reports. The following ladies were listed by Mrs. Hart as the Cafeteria personnel: Mrs. Zula Terrell, Mrs. Mae Owens, Mrs. Ruth Terrell, Mrs. Neva Patterson, Mrs. Grace McDaniel, Mrs. Barbara Kloepper, Mrs. Jewel White. "We feel," Mrs. Hart said, "that the school lunch is as important as lessons in the classroom and we look forward to having a vital part in the school living of each student of the Muleshoe school district."

Those who have visited the lunch rooms know that palatable, appetizing meals, well-cooked and prepared in shiny, modern kitchens, are being served. But to those who are not well acquainted with the cafeteria, a reading of the following menu for the current week will be enlightening:

- #### Monday, Feb. 19
- Deviled eggs and cheese.
  - Scalloped potatoes.
  - Stewed Tomatoes.
  - Banana pudding.
  - Hot rolls, butter.
  - Milk.
- #### Tuesday, Feb. 20
- Buttered lima beans.
  - Candied sweet potatoes.
  - Mixed greens.
  - Hot corn bread.
  - Milk, butter.
  - Fresh apples.
- #### Wednesday, Feb. 21
- Vegetable beef soup.
  - Potato chips.
  - Glazed apples.
  - Sandwiches.
  - Milk.
- #### Thursday, Feb. 22
- Salad plate and bacon sandwiches.
  - Cookies.
  - Milk.
- #### Friday, Feb. 23
- Chicken, dressing, giblet gravy.
  - Green beans.
  - Fruit salad.
  - Cranberry sauce.
  - Cake, milk.

### Hoe Safer Than Spray For Gardens, Report

The U. S. department of agriculture advises against using a chemical weed killer in the home garden to avoid more damage than gain to the vegetable crop. In a recent bulletin, the department reported spraying with chemical weed killers is effective and a work-saver if done with care to avoid injury to vegetables. In the home garden, rows are close and several of the favorite garden crops—tomatoes and beans, for example—are highly sensitive to weed killing chemicals.

In a family-sized garden the job of using a hoe or cultivator would probably take less time than to spray with a weed killer since the chemical must be precisely measured and mixed and the equipment thoroughly cleaned afterwards, the department pointed out.

### P-TA To Have Bake Sale

The ladies of the High School Parent-Teachers Association will hold a bake sale Saturday, Feb. 24. Pastries will be on sale at the C. & H. Chevrolet Co., E. R. Hart Co., Cobb's Department Store, and St. Clair's.

Each family having one or more children in high school is requested to bring something for the sale.

### ATTEND DALLAS SHOWING

Mrs. Randolph Johnson and Mrs. G. O. Jennings of Johnson-Pool Tire & Appliance attended a showing of gift merchandise in Dallas this week. They left Sunday and returned Wednesday.

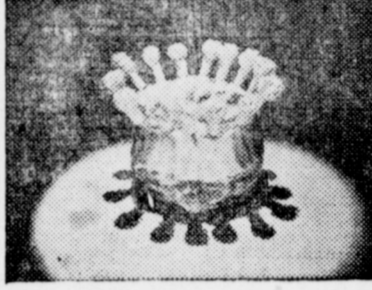

Q. What is the name of this cut of meat?  
A. Pork crown roast.  
Q. Where does it come from and how is it identified?  
A. It is prepared from two or more rib sections. Ribs are frenched, backbone removed, then rib sections shaped and tied into a crown.  
Q. How is it prepared?  
A. By roasting. The first hour the roast is placed bone side down in an open roasting pan. At the end of this time, the roast is turned over and stuffed if desired, then roasting completed. Cooking time is from 35 to 40 minutes per pound in a 350° F. oven.

KARL L. LOVELADY  
ATTORNEY-AT-LAW  
So. Side of Square  
Muleshoe - Texas

CLUB MEETS IN HOME OF MRS. JUANITA SULLIVAN  
The Go & Sew Club met in the home of Mrs. Juanita Sullivan Feb. 15. Project for the afternoon was embroidery. Refreshments were served to the following members: Madames Cora Thomas, Lois Testerman, Lucille Thomas, Barbara Kloepper, and two visitors, Mrs. Margie Kemp, and Mrs. Beola Burge and the hostess, Mrs. Thomas won the hostess gift.

O. E. S. TO HAVE FRIENDSHIP NIGHT  
Members of the Order of Eastern Star will have friendship night Friday evening at 7:30 p. m. and extend a cordial invitation to all visiting members and members to attend. The O. E. S. Chapters of the neighboring towns have been invited to attend.

### INSURANCE and REAL ESTATE

FIRE, CASUALTY, POLIO, AUTO FINANCING  
**City and Farm Property**  
Small, Medium and Large, Dry and Irrigated Farms  
**WE NEED YOUR LISTINGS**  
**Farley Insurance Agency**  
Over Bank, Muleshoe, Texas  
Office Phone 375-W Res. Phone 242-W

### POLIO INSURANCE

NINE DREADED DISEASES IN ONE POLICY!!!  
\$12 per year for every member of the family.  
\$6 per year for one person.  
Don't wait until Polio strikes—Insure now!  
HOSPITAL, HEALTH & ACCIDENT and LIFE INSURANCE  
**EDDIE LANE**  
Res. Phone 24-W Off. Phone 306 Muleshoe

### JEWELRY

Guaranteed  
REPAIRING Repairing On  
Ladies' and Men's  
Watches, Rings and Jewelry  
of All Types, All Makes  
and Kinds of Clocks  
Bring all of your repairing needs to us, no matter how large or small and we will do the job prompt and efficiently.  
GIFTS OF ALL KINDS  
CHINA — CRYSTAL — SILVER  
*Muleshoe Jewelry*

### Davis O. K. Rubber Welders

TWO DOORS EAST OF FROZEN FOOD LOCKER  
**Complete Tire Service**  
RECAPS — REPAIRS — NEW AND USED TIRES  
TRACTOR and MAINTAINER TIRES REPAIRED

### ELECTRIC MOTORS and REPAIRS

**Electrical Repair**  
• GENERATORS  
• MOTORS  
• STARTERS  
We Invite You to Come By and Have Them Checked and Repaired.  
**MULESHOE ELECTRIC**  
Located on Lubbock Hiway

### THE NORTH SIDE CHURCH OF CHRIST

— PRESENTS —  
**Alva Johnson**  
Turkey, Texas  
IN A SERIES OF TWELVE BIBLE SERMONS  
**BEGINNING FRIDAY NIGHT, MARCH 2  
THRU SUNDAY NIGHT, MARCH 11**  
TIME: Sundays 10:30 a. m. and 7:30 p. m.  
WEEK DAYS: 7:30 p. m.  
COME! — Be Taught God's Word With Us!  
THE MEMBERS OF  
**THE NORTH SIDE CHURCH OF CHRIST**

..... *Your Office Supplies*

- Stapling Machines
- Pencil Sharpeners
- Mimeograph Supplies
- Ledgers and Ledger Sheets
- Metal File Cabinets
- File Folders — File Guides
- All Writing Inks
- Bound Record Books
- Paper Clips — Fasteners — Thumb Tacks
- Typewriter and Adding Machine Ribbons
- All Boxed Stationery

WE NOW CARRY A COMPLETE LINE OF OFFICE SUPPLIES

As Close As  
Your Telephone  
Just Call .....

54

And We Will  
Be Glad To  
Deliver It

*The Muleshoe Journal*  
PRINTING — OFFICE SUPPLIES

## Better Planning May Offset Higher Cost of Crop Production in 1951

COLLEGE STATION, Feb. 20.—To combat the high costs of living and production and to reduce chances of financial loss, Texas farmers should produce at the highest possible levels in 1951, says C. H. Bates, extension farm management specialist of Texas A. & M. College. Indications are that domestic and foreign demands for raw materials may set all-time records, and this in turn assures farmers of a strong market for their products, he adds.

He points out that our land, labor and machinery resources are about the same as during World War II but adds that farmers do have more "know-how," higher yielding varieties of crops, more effective insecticides and machinery for doing many of the jobs on the farm. The manner in which these advantages and resources are used, says Bates, will greatly affect farm profits in 1951.

Here are his suggestions for getting maximum production and profits in 1951. First plan for the maximum acreage of high-value crops, that is, the maximum acreage that is in keeping with good farm management practices. He doesn't recommend plowing up high yielding pastures and returning this acreage to other crops unless it is a part of the rotation system on the farm.

He says to use the best seed obtainable for cheap seed may prove to be the most expensive. Good planting seed should be free of weed seed and other seed mixtures and should have a high germination test. High yields are generally produced only from good stands. The planting seed help to insure good stands.

He recommends the liberal use of fertilizers in the sections of the state where they are adapted. Soil tests, research findings

and the results from fertilizer use demonstrations should be used as the basis for determining the kinds and amounts of fertilizers to be applied, says Bates.

A planned program for controlling insects and diseases should be followed on the farm, and crops should be harvested and marketed when their quality is at the highest stage.

Bates suggests that farmers make a study of their routine operations such as feeding the farm's livestock, the milking job on the dairy farm or the many other chores that must be performed daily. Study them, he says, for the purpose of eliminating needless steps and improving the efficiency of the operation. Often as much as one-fifth less time is required to do a job when labor-saving methods are used.

In summary, Bates says, plan well, plant wisely, and seek the "short-cuts" for bigger farm profits in 1951. More and efficient farm production will also aid in the fight against inflation.

### VALUE OF E BONDS

The emphasis upon the depreciation of the real money value of E bonds has been unfortunate to the extent it has discouraged investment in these savings securities that have a twofold function.

One is that the average investor in E bonds does save money which otherwise would have been spent on consumer goods, and the other is that the diversion of income into savings bonds is a powerful deterrent to inflation. Representative Patman offers another argument in favor of E bonds that is tangible to the average person.

Mr. Patman points out that if \$75 had been retained as cash instead of being used for buying a \$100 bond, the real value of the \$75 in money would be only \$45 in buying power. In comparison, the \$100 savings bond has a purchasing power of \$60 under the cheaper dollar.

The average person may have recourse to private investment with higher rates of profit than is yielded by government bonds, but the element of risk arises in the former type of investment. Millions of people are too inexperienced to risk their small savings in unfamiliar fields. For them the value of E bonds in comparison with dollars is the proper yardstick.

The most persuasive argument in favor of widespread purchases of savings bonds is that the investment serves to hold down prices and to maintain values of bonds held by the people. Too many E bonds have been cashed since the war, because few anticipated the defense emergency. A reverse of this process will serve the people. The appeal for purchase of E bonds is supported by self-interest as well as patriotism. These investments are a means for holding the line against ruinous inflation. —Fort Worth Star Telegram.

## Robot Stops Cars in Test

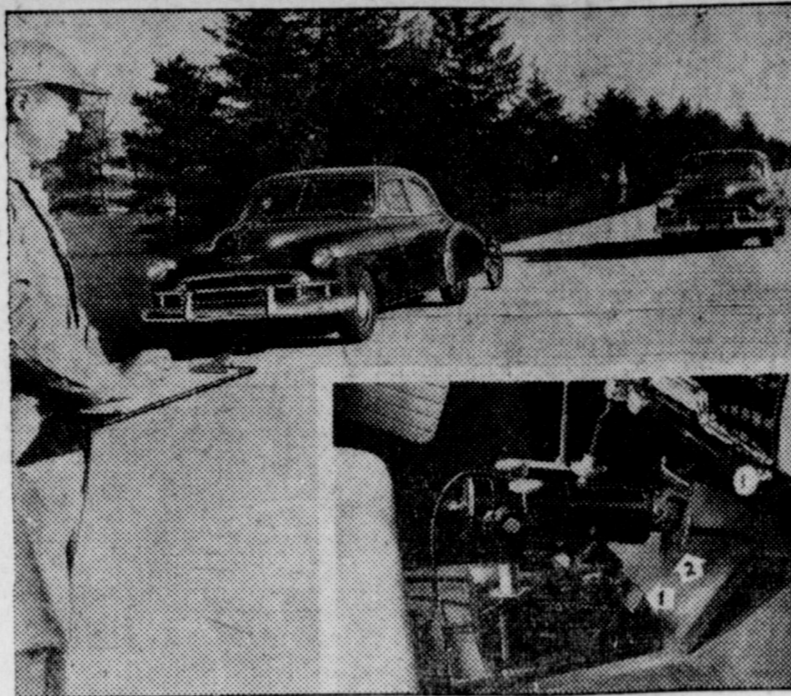

Improvement in Chevrolet brakes is illustrated by this picture showing the difference in stopping distances between a 1950 and a 1951 car using exactly the same brake pressure. To eliminate the human element, engineers used a mechanical pedal pressure applicator (inset) on both cars. When the foot lever (1) is tripped the piston exerts a constant pressure on the brake (2).

## Hybrid Corn Program For Texas This Year to Demonstrate Crop Potential

COLLEGE STATION, Feb. 20.—The acreage planted to corn hybrids in Texas last year amounted to only about 57 per cent of the total acreage planted to corn in the state. According to E. A. Miller, extension agronomist of Texas A. & M. College, hybrid acreage should be increased. He points out that many more farmers could profit from planting hybrids instead of the lower yielding open pollinated varieties that are now being used.

The Texas Certified Hybrid Seed Corn Association is sponsoring again in 1951 a production program that is aimed at demonstrating the productive ability of Texas hybrid corns and how profits from corn growing can be increased through the use of good planting seed, legumes, fertilizers and cultural methods.

For the purpose of this program, says Miller, the state has been divided into four areas, and awards will be presented to the five producers in each area who make the highest per acre yield. Miller says that farmers and 4-H and FFA boys are eligible to participate in the program. Commercial hybrid seed corn growers, members of their families and their employees are not eligible to participate.

All participants must enroll with their local county agricultural agent, says Miller, and a minimum of one acre must be planted to seed corn hybrids. After the corn has been harvested, each participant must furnish the

local county agent with a report which will show yield, number of the hybrid, fertilizers used and other information dealing with the demonstration. The county agent will submit the reports to Miller who will have charge of selecting the area winners. The producer of the highest yield in the state will be recognized and awarded a plaque.

Miller says all county agricultural agents in Texas have been supplied with the details of the program and suggests that farmers and 4-H and FFA boys who are interested, check with their county agent for complete information on the program.

### HOMESICK FOR MULESHOE

Miss Jane Scott, who has been teaching piano here the last couple of years, has moved to Tamaque, Pa., to be near her parents, her father being seriously ill. Her friends here are missing her from their midst. And, in turn, Miss Scott writes them that she is "very homesick for Muleshoe." Some of her friends have subscribed to The Journal so that she can keep up with local doings.

Texas farmers should produce at the highest possible levels in 1951 in order to combat the high costs of living and production and to reduce the chances of financial loss. High and efficient farm production will also aid in the fight against inflation.

### FARM SALE NEAR CAUSEY IS SET FOR MARCH 1

A big farm sale is scheduled to be held March 1 at the George Murry farm near Causey, N. M. The Journal has printed sale bills for Mr. Murry and the sale is now being advertised. Bozeman & Son

will cry the sale which will be clerked by Tom Morgan and Hugh Freeman, of Muleshoe.

The place is 6 miles west, 3 south, and 1/2 west of Causey. A large list of dairy animals, including cows, heifers, steers, and Jersey calves, and many farm im-

plements feature the sale. Also to be offered are hens, hogs, household goods and many miscellaneous items. The club ladies of Garrison community will serve lunch. Since the sale is a large one, it is scheduled to begin at 10 o'clock, New Mexico time.

## MEN'S CUSTOM TAILORED

# SUITS

## Place Your Order Now For Spring Suits



Nothing improves your appearance as much as a well tailored and correct fitting suit.

For your new spring suit, select one of ours, tailored to fit you by the nation's leading clothing manufacturers. Your choice of the latest styles, materials, and new spring colors. Either single or double-breasted suits available with one or two pairs of pants. Come by today and look at our large selections of sample materials.

Be Sure To Visit Us In Our New Location Next Door To Valley Theatre

### SPRING CLEANING

Now is the time of the year to ready your clothes for the rapidly approaching spring season. Our expert craftsmen and the latest cleaning methods will assure you of being neatly dressed when the occasion demands. Bring all of your cleaning to us for the best possible service.

# LAMBERT'S CLEANERS

Next Door To Valley Theatre

Muleshoe, Texas

# Get a Freezer You can Trust... KELVINATOR!



Store up to 700 lbs. of Foods—with sure, low-temperature protection!

Choose Kelvinator with confidence... it's the one freezer that gives you the many advantages of Kelvinator's long experience as the oldest manufacturer of electric refrigerators for the home. Get Kelvinator... and you get time-proved dependability!

Save up to \$174 a year!

Yes, save on food bills... enthusiastic Kelvinator freezer owners report average savings of \$174 a year! So feast and save! Get your new Kelvinator Freezer today!

MODEL FR-93 holds 325 lbs.

Time-Proved Dependability—backed by Kelvinator's Unmatched 37 Years' Experience!

- Cold coils in all 4 walls... no "warm spots!"
- Separate fast-freezing section with extra coils on bottom!
- Kelvinator's famous PolarSphere... the dependable cold-maker with ample reserve capacity for heavy demands!
- Table top lid and lock!
- New Pastr-Rack!
- Handy storage baskets!
- Interior illuminated with raising of lid!

Also available in 6, 13 and 20 cu. ft. sizes! Up to 700 lbs. capacity!

Convenient Terms

\*Price is for delivery in your kitchen with Five-Year Protection Plan. State and local taxes extra. Price and specifications subject to change without notice.

# E. R. HART CO.

MULESHOE, TEXAS

# Butane-Propane FOR YOUR ENGINES

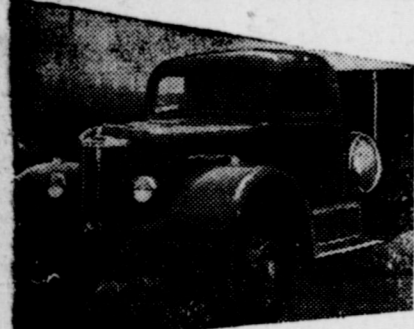

## ENSGN CARBURETION

Thousands of successful Butane-Propane engine installations using ENSIGN Carburetion return handsome dividends in fuel savings and in greatly reduced maintenance. There is no hard carbon. Lubricating oil can safely run three to four times as long. Because Butane-Propane burns as a dry gas, lubricating oil is neither diluted nor washed from cylinder walls. This means longer engine life than with gasoline or diesel fuel. Tractors, trucks and stationary engines burning Butane-Propane run three to four seasons without over-valve grind.

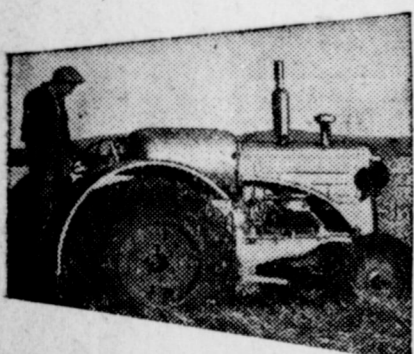

**CONSULT SPECIALISTS**  
The carburetion you buy and its method of application is the key to successful engine operation on Butane-Propane. ENSIGN, carburetor specialists for 36 years, pioneered Butane-Propane Carburetion and has perfected an highly efficient vaporizer and carburetor for maximum power, economy and safety. Insist on ENSIGN. Your local authorized ENSIGN Dealer is trained to make good installations. Let him check your engines. He will tell you what you can expect from Butane.

## WIEDEBUSH & CHILDERS

On Clovis Highway

Phone 16 Muleshoe  
SEND FOR FREE BULLETIN

Name \_\_\_\_\_  
Address \_\_\_\_\_  
Telephone \_\_\_\_\_

THEY'RE HERE -

# The finest light trucks ever built by GMC!

You've never seen 1/2- to 2-tonners like these —unsurpassed in horsepower—engineered with new "big truck" features—for years of extra life.



Compare! Feature upon feature in each individual model tells you why GMC is your best buy!

2 GREAT NEW ENGINES—UNSURPASSED IN HORSEPOWER IN THE 1/2- TO 2-TON TRUCK FIELD  
ROTATING FREE-VALVE ACTION for longer valve life, more power  
WIDER TWIN-ACTION HYDRAULICS with cooler-acting rear drums  
SEPARATE TRANSMISSION HAND BRAKE  
HEAVIER FRONT AXLES  
SYNCHRO-MESH TRANSMISSION  
TOCCO-HARDENED CRANKSHAFT  
FULL-PRESSURE LUBRICATION of all main bearings, rod bearings and piston pins

AIRPLANE-TYPE MAIN & ROD BEARINGS  
LIFETIME WEATHERSEALED "SIX-FOOTER" CAB  
NEW VENTIPANE-CONTROLLED VENTILATION  
CHOICE OF 9 SMART COLORS  
RECIRCULATING BALL-BEARING EASY-TURN STEERING GEAR  
NEW NON-GLARE INSTRUMENTS  
HUSKY 35-AMP. GENERATOR  
CIRCUIT BREAKERS instead of fuses



1/2 TO 20 TONS



—add 'em all up:

Get a real truck!

LIGHT • MEDIUM • HEAVY MODELS • Made in the widest variety of engine-chassis-body combinations to fit every trucking need

# DAVIS - LENDERSON

Highways 70 and 84

Muleshoe, Texas

PHONE 23