

\*\*\*\*\*3-DIGIT 794  
1405 05-01-05 29P 12S  
SW COLLECTIONS/SPL COL LIBRARY  
ATTN/FREEDONIA PASCHALL  
BOX 41041  
LUBBOCK TX 79409-1041

# Muleshoe Journal

Volume 86, No. 13

Muleshoe, Texas

50¢

March 31, 2005



## Milk... it does a county good

By Larry Thornton  
Managing Editor

"Black gold" may have sent the hillbillies to California, but in Bailey County, there has always been more interest in the color white. First there was cotton, and now there is milk.

West of Muleshoe on Hwy. 84, a new dairy that brings jobs to Bailey County, along with the related revenue, and more of the liquid white stuff than a growing football team could consume in a year has started operation.

The 3-H Progress Dairy, owned and operated by

Pete Hettinga and his brother Hein Hettinga, has the capacity to milk up to 3,500 cows, producing as much as five tankers of milk a day.

Currently, Pete Hettinga said in an interview Tuesday, the dairy is milking about 1,350 cows a day, but the herd continues to grow by around 15 head a day.

"We've just opened the other half," Hettinga said, explaining that the milking barn is a "double-50," meaning that 100 cows can be milked at one time.

"You've got to build the place to accommodate the cows," he said.

He also said the dairy is operating with 17 employees, and that when it's operating at full capacity the number of employees will probably be around 20.

According to Hettinga, there are a lot of things that brought his family to the Muleshoe area, including the price of land, the ready availability of feed, veterinary services, and labor and a good market for milk.

He also said the people of Bailey County have been hospitable and accommodating.

It was a family decision to

move from the Oakdale, Calif., area to West Texas.

Hettinga explained that he had three sons who wanted to stay in the dairy business, and that his 900-cow operation in California, which had been built in 1981, didn't have the room necessary to expand.

"We were maxed out on space," Hettinga said, "and couldn't milk any more cows."

Although the Oakdale dairy still had at least 10 years before urban sprawl affected it, Hettinga said it was only a matter of time, and he wasn't getting any younger.

"This was a good opportunity for my sons," Hettinga said. "We made a family decision to come here."

The Hettinga's have decades of experience in the dairy and dairy-related industry.

Hein Hettinga, who has been in the dairy business since about 1971, also owns a dairy in California and another in Arizona.

Prior to building the dairy with his brother Hein in Bailey County, Pete Hettinga said he'd owned

*Continued on page 9*

Pictured above, Ralph Cabrera prepares a cow for milking at 3-H Progress Dairy Tuesday. Below, is a view of the dairy's underground milk collection system.



## Annual chamber banquet to honor Muleshoe's heroes

By Larry Thornton  
Managing Editor

All who have worn a badge, dragged a firehose or pulled a broken body from a car wreck know the paycheck they receive isn't the reason they've taken on the challenge of public service.

It takes courage, specialized knowledge, and in many instances a tenacious spirit to accomplish the tasks set before them.

According to nationally recorded statistics, in 2004, a total of 154 law enforcement officers died in the line of duty, and 107 firefighters.

But the physical and emotional injuries suffered by the members of these service professions are far greater.

Because of this, the Muleshoe Chamber of Commerce and Agriculture is gearing up to recognize Bailey County's "Unsung Heroes" during the 55th annual chamber banquet on April 16.

"They don't get a lot of recognition," Chamber Manager Jan Thompson said as she explained the reasons behind the selection of the theme for the Chamber's largest fund raising event.

Speakers at this year's festivities will include representatives from Muleshoe's police and fire departments, Muleshoe Emergency Medical Services, Bailey County Sheriff's Department, and local military hero Eddie Alvarado.

Along with a much anticipated steak and shrimp feast, which is not limited to Chamber of Commerce members, local chamber officials will be honoring individuals and businesses that have made a difference in the community during 2004.

At last year's event, Cong. Randy Neugebauer spoke on the importance of small-town America, noting that Chambers of Commerce were the foundation of a community.

Among the individuals honored last year were James "Granny" Elder of Dent & Co. who received the award for Employee of the Year; Burton Service Center which received the award for Business of the Year; David Tipps of Hereford Feed Ingredients who received the award for Man of the Year; and Kay Mardis, who garnered the Woman of the Year award.

Last year's Farm Family of the Year went to the James L. Wedel family.



## Egg huntin' time in Muleshoe

Photos  
by Larry Thornton

Thursday was the time for hunting Easter eggs in Muleshoe. Pictured on the far right, elementary students get ready for the signal to begin the hunt in the afternoon at the Bailey County Courthouse. On the immediate right, a youngster from the Texas Migrant Council joins in the hunt held at Roger Miller Ball Park during the morning. Pictured above, the students who were waiting as patiently as possible get the signal for the fun to begin. Additional photographs on page 12.



### Local Weather

**Thurs.**  
Pt. Cloudy... 50/23

**Fri.**  
Sunny..... 62/30

**Sat.**  
Sunny..... 74/37

**Sun.**  
Pt. Cloudy... 77/43

**Mon.**  
Pt. Cloudy... 77/39

**Tue.**  
Mt. Sunny... 70/36

**Wed.**  
Sunny..... 71/41

### Give It A Thought

Honest criticism is hard to take, particularly from a relative, a friend, an acquaintance or a stranger.

Words to ponder from Beverly

Missed your paper?  
Call Yolanda Martinez at 272-4536, between 8:30 a.m. and 5 p.m.

**MULESHOE'S ONLY FACTORY TRAINED & CERTIFIED FULL SERVICE AUTOMOTIVE REPAIR**

WE REPAIR ALL MAKES & MODELS

WE REPAIR ALL MAKES & MODELS

**MULESHOE MOTOR CO.** 272-4251 800-432-7617

1125 W. American Blvd. Muleshoe, Texas

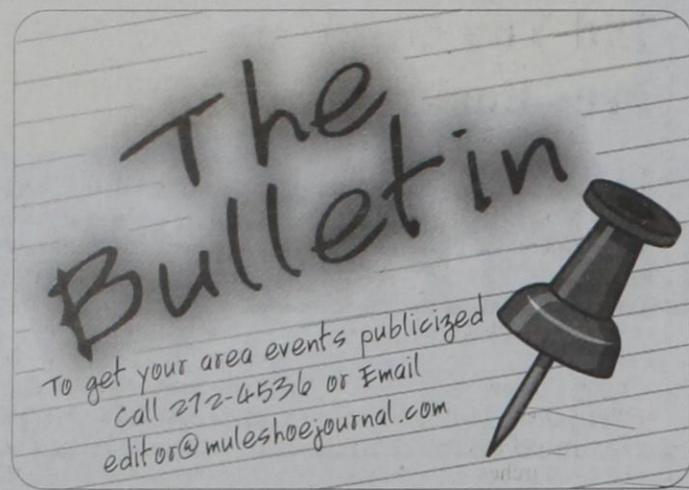

**Fine Arts Night To Shine**

Fine Arts Night To Shine is tonight, March 31, at 6:30 p.m. at the High School auditorium. Cost is \$3 for adults and \$1 for students. The choir will perform at 6:30 p.m. There will be a live auction and the band will perform afterwards.

**Banquet tickets on sale**

Tickets for the 55th Annual Chamber of Commerce Banquet are available now from any Chamber Board member: Kent Bradley, Heather Foley, Mark Beard, Stacy M. Thompson, Jim Ella Clemmons, Carolyn Johnson, Jake Davis, Steve Credle, Tadd Young, Freddy Santos, Terral King, Leah Bell, Shorty Flores, Robert Nichols or Lynn Moore.

Cost is \$40 per ticket or \$35 per ticket when purchasing eight or more tickets.

The banquet will be held Sat., April 16, from 6:30-8:00 p.m. in the high school cafeteria. All-you-can-eat steak and peeled shrimp will served with potatoes and all the trimmings. This year's banquet theme is "Unsung Heroes."

For your enjoyment, have Stacy Thompson take your "date night" pictures to commemorate the event (can be purchased), bid on donated items at the silent auction and join your friends in the Kerry Moore Auditorium for the songs and sounds of Texas Crossroads from Shamrock.

**"Carrying On" County history**

Pre-orders for the reprint of the Bailey County history book "Early Bailey County History" are being taken now by members of the "Carrying On" Committee of the Muleshoe Chamber of Commerce and Agriculture.

The price for the pre-ordered hardback books is \$45. After July 1, the price will be \$50 per book.

The book, originally printed in 1978, was compiled in two years by seventh and eighth grade students in the Muleshoe Junior High Historical Society.

If you would like to order a book, contact Stacy M. Thompson at 272-3652 or send your checks to: Muleshoe Chamber of Commerce and Agriculture, "Carrying On Committee," P.O. Box 356, Muleshoe, Texas 79347.

**Support sought for Project Graduation**

Parents of the Muleshoe Senior Class of 2005 need your help to make Project Graduation safe, fun and memorable for our graduates.

Donations are being accepted to help with expenses such as games, food and prizes for a celebration in Amarillo. Transportation and sponsors will be provided. This will be a substance-free, non-alcohol, drug-free event.

Donations will be acknowledged in the newspaper in one of three levels: Gold Sponsor — donation of at least \$100; Silver Sponsor — donation of at least \$50; Bronze Sponsor — donation of at least \$25. Donations of any amounts will be appreciated.

Donations for "2005 Project Graduation" or questions may be addressed to: Lavon Hunt, The Donut Hole, 1106 W American Blvd. Muleshoe, Texas 79347, or by calling 272-3668; Jody Wood, 1502 W. Ave. C, Muleshoe, Texas 7934, or by calling 272-7549; or Tom Ladd, Earl Ladd & Sons, 602 W. American Blvd., Muleshoe, Texas 79347, or by calling 272-3308.

**Singer showcase to be held**

The Roxy's Singers Showcase will be April 16, at 7 p.m. in Olton. All area vocalists are invited to come and perform. To perform, contact the Olton City Hall at (806)285-2611 or email your entry to oltonpwd@amaonline.com. The deadline to enter is Friday, April 15.

**Major, minor tryouts and final Little League sign-up**

Major and minor league tryouts for Muleshoe Little League teams are scheduled for April 2 at the Roger Miller Ball Park.

Major league tryouts will be held from 10 a.m. until 11:30 a.m., and minor league tryouts will be from 11:30 a.m. until 1 p.m.

For additional information, contact Adrian Perez at 272-5650, or Jorge Barron at 272-3577.

The final sign up period for Little league will also be on April 2, at the Roger Miller Ball Park, from 11:30 a.m. until 1 p.m.

**Talent show**

Muleshoe High School is hosting a Talent Show on April 28.

If you would like to show your talent and be a part of the show you can sign-up now. Simply fill-out the form available at the DeShazo Elementary, Watson Junior High or Muleshoe High School and return it to one of the locations. The last day to sign-up is April 12. Auditions will be held after school on April 14. There is no cost for entering the show. First, second, and third place prizes will be awarded. For additional information, contact Annette Escobar or Raquel Mata at 272-7303.

**Scholarship donations sought**

The Muleshoe Independent School District would like to make sure that every Muleshoe High School graduate has the opportunity to pursue an education beyond the high school level. Four years ago, the Muleshoe ISD Board of Trustees took a bold step toward this goal by establishing the Muleshoe Opportunity Scholarship Trust.

The MOST scholarship funded is through contributions, honorariums, gifts, and memorials. "We are inviting you to be a part of offering a successful beginning to our seniors by making certain that every individual who graduates from MHS has a scholarship," MISD Superintendent Gene Sheets said. "Your donation of any amount, large or small, will be appreciated. Even a small amount, when pooled with others, can make a difference in the lives of our graduates."

A fully tax-deductible donation can be made to: MOST Scholarship, c/o Muleshoe ISD, 514 West Ave. G, Muleshoe, TX 79347.

**Diabetes management program offered**

Bailey County Extension and the Bailey County Diabetes Coalition will be sponsoring a diabetes educational series called Do Well, Be Well with Diabetes. The primary goal of this program is to help participants learn how to manage their meal plan and self-care to maintain their blood glucose in the ranges recommended by the American Diabetes Association.

Presenters include Dr. Thomas Smith, Kay Swint, Linda Bullock, Kristi Spies, Amanda Shelton and Jennifer Gregory. The program will be held from 7-9 p.m. on April 5, 12 and 19, at the Bailey County Coliseum Meeting Room. Participants who attend all six sessions will receive a free glucometer. For more information or to register for the program, contact Mandi Seaton, Bailey County Extension, 306 West Second, Muleshoe, TX 79347, 806-272-4583.

**Old yearbooks wanted**

Former Muleshoe students or anyone with old yearbooks, including parents who still have their kids' old yearbooks, are invited to contribute them to the Muleshoe Heritage Center. They will be placed in the Depot for

people to take a mental stroll down memory lane.

To donate, call the Depot, (806) 272-5873, Monday through Friday from 1 to 5 p.m. and ask for Dolores. Or mail them to the Heritage Depot, P.O. Box 201, Muleshoe, Texas 79347. At this time, yearbooks from 1950, 1951, 1952, 1962, 1970 and 1975-1979 are still needed.

**Muleshoe graduates sought**

The Ex-Student Association is looking for 1924-1985 graduates and former students for an all school reunion to be held on July 2, 2005.

Also, the next meeting of the Ex-Student Association has been set for April 5, at 6:30 p.m., at the Five Area Telephone meeting room.

**Pioneer history book available.**

The Muleshoe Senior Citizens' Pioneer History book is now available at the Oneita Wagnon Senior Center. The cost is \$25 per copy.

*Continued on page 3*

**Competitive Rates, Variety of Leading Companies For Home, Auto, Commercial and Crop**  
**806-227-2466**

*We Have Bridal Selections For...*  
Amy Hall & Jeff Shelburne  
Mitzi Palmer & Jon Colby Miller  
J'Layne Niehues & Layne Kemp  
Brandi Harrison & Jamey West  
Shannon Berry & Anthony Fomo  
Tarah Sheets & Nate Ott

**Carolyn's**  
*Christmas Creations*  
106 E. American Blvd., Muleshoe • 272-5911

**Education**



TONI KING

**King graduates**

Toni King, pictured above, graduated from Wayland Baptist University of Clovis with honors on March 4 with a bachelor of science in Interdisciplinary Studies. The ceremony was held at Central Baptist Church in Clovis.

**Muleshoe Journal** USPS 367820  
Established February 23, 1924. Published by CJB Publications, Inc. Every Thursday at 201 W. Ave. C, P.O. Box 449, Muleshoe, TX 79347.  
Periodicals Postage paid at Muleshoe, TX.  
POSTMASTER: Send address changes to the Muleshoe Journal, P.O. Box 449, Muleshoe, TX 79347.  
We are qualified members of:  
Panhandle Press Association, National Newspaper Association, West Texas Press Association and Texas Press Association © 2005

**Chris Bradford, Publisher**  
cbradford@castrocountynews.com  
**Leah Bell, General Manager**  
ads@muleshojournal.com  
**Larry Thornton, Managing Editor**  
editor@muleshojournal.com  
**Yolanda Martinez, Office Assistant**  
news@muleshojournal.com  
**Larry Ayers, Sales Representative**  
ads@muleshojournal.com

**SUBSCRIPTIONS:**  
By Carrier Yearly - \$22.00  
Bailey County — By Mail - \$24.00  
Elsewhere - \$26.00  
Advertising Rate Cards On Application

**TPA** Member 2005  
**TEXAS PRESS ASSOCIATION**

**PPA**  
Panhandle Press Association

**WEST TEXAS PRESS ASSOCIATION**

\*Advertisers should check their ad the first day of insertion. The Journal will not be liable for failure to publish an ad or for a typographical error or errors in publications except to the extent of the cost of the ad for the first day of insertion. Adjustment for errors will be limited to the cost of that portion of the ad where the error occurred.\*

**It's here!** CAREER OPPORTUNITIES

**GROWTH**

**A career with Southwest Cheese**

- ▶ Newest Employer in the Area
- ▶ Competitive Pay
- ▶ Medical/Life Insurance
- ▶ Paid Vacation and Holidays
- ▶ 401(k) Plan
- ▶ Tuition Reimbursement

Attend the Southwest Cheese **CAREER EXPO**  
Clovis Community College  
March 31st, noon-7pm

**SWC** Southwest Cheese

If you're looking for a career, not just a job, join the Southwest Cheese team.

**New plant. New you. New Mexico.**  
[www.southwestcheese.com](http://www.southwestcheese.com)

### Bulletin... continued from page 2

#### Muleshoe AA meetings set

Those looking for help with problem drinking can do so at open AA meetings being held at 7 p.m. each Saturday at 121 W. Ave. C (next door to the Mental Health Mental Retardation [MHMR] near Main Street). For information about these meetings or AA in general, call Bobby F. at 272-8948 or 272-4433.

#### Judge's scholarship

The Texas Justice Court Judges Association has created a scholarship in the name of Judge Herman Morrison, whose memory is being honored with this educational subsidy.

To be eligible for the Judge Herman Morrison Memorial Scholarship, students must be related to a member of the Texas Justice Court Judges Association.

For more information, contact Gayla Gear at Muleshoe High School 272-7304 or call the office of the Justice of the Peace at 272-4300.

#### Chamber seeks event information

The Muleshoe Chamber of Commerce and Agriculture website is being developed and needs the help of community members. Site designer Stacy Thompson needs local and area people to let her know about upcoming events of any nature in Muleshoe. Thompson suggests that events should be called in at least one month in advance for the calendar to be effective. Churches, organizations, clubs, schools, business, individual, etc. events will be publicized on the site if received in time to do so. Call your events in to Thompson at 272-3652 or email thompson@fivearea.com.

#### 'Wild at Heart' offering free oil changes

'Wild at Heart' men's ministry of New Covenant Church is offering free oil changes to the elderly, disabled and single mothers with children this holiday season. The ministry is designed to fulfill the gospel's call to take care of those less fortunate than ourselves.

To qualify, one must be over 60 years of age, be disabled or be a single mother with children living at home. The oil change will be provided by a local business and will be free. If you, or anyone you know of needs their vehicle services and meet the criteria, call (806) 965-2787 and a certificate will be sent to them.

#### Gardening workshop scheduled

A gardening, mini-farming workshop has been scheduled for April 5, 12, 19 and 26, at the Garden & Art Center in Lubbock. The workshop will cover several gardening topics including organic, no-till and beds. For additional information call 767-3724, or email Ken Hargesheiner at "minifarms@aol.com".

#### German sausage is available

St. Ann's Catholic Church is selling German sausage, regular or with jalapeno, at \$3.50 a pound. Contact Tami Schilling, 806-825-3031, for additional information or to place an order.

#### Women's workshop set for April 1

Cloviss Community College is excited to offer a one day educational women's workshop entitled Women: Inspiring Hope and Creating Change. The conference will be held at CCC on Friday, April 1, from 8:15 a.m. until 3 p.m. Registration will begin at 8:15 in the gymnasium area of CCC. A \$10 fee is required, which includes lunch. Call 769-4929 to learn more about registering for the workshop.

## Tip Your Hat

By Larry Thornton

This week, I'd like to "tip my hat" to the MISD school board. While it may not seem like much, they did something at the March 21 board meeting that said much about them as well as the superintendent.

At the beginning of the meeting, the school board recognized the achievements of a large number of students, as well as school district employees. But to do this, the board got out of their chairs and walked around to the front of the board table.

As simple as it sounds, I was very impressed with their action. I've covered a large number of public board meetings over the years, and this was the first time I've seen it done in this manner.

I don't know how long the board has been doing this. For all I know it's become a local tradition, but no matter... it's a good thing.

A public body's meeting table is often more than just a convenient work place. Like a judge's black robe, such a meeting table can become a symbol of authority, separating the officials from the public they represent and hopefully increase the weight of their spoken word. But it can also be used as a barrier, fostering an "us and them" mentality.

When the school board stepped around their table as they did on March 21 it was as if they were telling each individual being recognized "you're important to us."

Yes, the certificates the students and employees received are nice. They can be hung on the wall and cherished in the years ahead. But I tend to think the honor and respect they received from the school board and the superintendent is much more valuable.

## Senior Citizen News

Amid snow flurries, on Saturday, March 26, a blood drive was conducted at the Oneita Wagnon Senior Center by United Blood Services for Cody Jackson, 27, of Levelland, who had suffered burns over 80 percent of his body.

The Senior Citizens were pleased to offer the center to be of service in this tragedy. Ten pints were collected at the senior center. The United Blood Services lab truck was stationed at United Supermarket Saturday where they collected 18 pints.

United Blood Services officials say the 28 pints of blood from Muleshoe is greatly appreciated, and Muleshoe always comes through, even on a "snowy Saturday before Easter."

On Wednesday at noon at the senior center, Ann Sinclair played the piano for our first sing-along while her husband, James Sinclair, led the singing very well indeed and gave some history on some favorite songs.

It was discovered that many of our Senior Citizens have excellent singing voices — and the rest of us just sang along and had a great time. The fourth Wednesday noon is set for our sing-along, so mark your calendar.

On Tuesdays at 7 p.m. the senior dance continues to draw crowds numbering more than 50 from around the area. Twenty Muleshoe Seniors joined others from Clovis, Portales, Broadview, NM. Sudan, Friona, Earth, Farwell, Levelland, Morton, Brownwood, Springlake and Lazbuddie.

The bring-a-dish potluck is always a taste treat and the music is a variety of country-western favorites. A recent issue of "Feed Yards" complemented the Oneita

Wagnon Senior Center on their "floating laminate exercise floor."

The responsibilities of the Director of the senior center is shared by two employees — Nelda Merriott is the Program-Activities Director and Laverne Winn is the Bookkeeper-Director. Winn is responsible for Monday, Tuesday and until noon on Wednesday.

Merriott is responsible for Wednesday afternoon, Thursday and Friday.

Both ladies came out of retirement to work at the center and both spend more time than their regular hours at the senior center helping to make it interesting and enjoyable for all of our seniors.

On April 12 at noon, our extension agent, Mandi Seaton, will speak to the group about nutrition.

The April birthdays will be celebrated at noon on Thursday, April 14.

On Friday, April 15, at 10 a.m. Jim Milner, with Rightway Medical, will be at the senior center to help diabetics obtain special shoes.

The menu for the upcoming week is as follows:

Monday, April 4 — Green chili chicken, red beans, lettuce, tomato salad, tortilla and fruit salad.

Tuesday, April 5 — Chicken fried steak, baked potato, green beans, white gravy, wheat roll and apricots.

Wednesday, April 6 — Baked chicken, black-eyed peas, Brussel sprouts, cornbread and cherry cobbler.

Thursday, April 7 — Polish sausage, sauerkraut or cabbage, corn and pickles, cornbread and pumpkin pie.

Friday, April 8 — Baked fish, tossed salad with ranch dressing, cornbread, purple plums and cookies.

## Did You Get Your Free Book in the Mail?

### Good news/bad news.

The good news is that I got a free book in the mail yesterday.

The bad news is that it is obviously worth every penny I paid.

I don't know how many shillings were shelled out to mail copies of this erudite volume to churches all over the country, but a note inside the front cover indicates that 46,816 of these books hit the

So what's the point? Why would somebody dole out the denarii to send out absolutely free and without obligation almost 47,000 copies of this two-in-one book?

Because they think it is important that you realize that the earth does not revolve around the sun. Actually, I've just skimmed a bit of the book and haven't spent too much time on the various charts, but if I understand what they're saying, they believe that the sun and the whole universe revolve around the earth which is the center of everything. And they firmly believe the Bible teaches exactly that. Just be sure to read it in the King James Version or you'll be led astray, they say.

I shouldn't make fun of these people. I'm probably just jealous. Nobody's ever even inquired about printing 46,000 of my books, much less expressed serious interest in paying to mail them all over the country and beyond.

And, mind you, this is the second time around for these folks! I guess it's worth it. You don't want wrong information floating about out there. Did I mention that this edition is "corrected and revised."

I guess I better admit that I just can't find it in myself to care much about Geocentrism.

Maybe I'm missing the point. And it's probably my own fault. I admit that I've strayed from the King James and been led away into "modern" translations of the Bible. I could be wrong, but it seems to me that all of them are pretty clear that the main point of the Christian life is to be Christ-centric.

Curtis Shelburne is minister of the 16th & D Church of Christ in Muleshoe.



**Focus On Faith**  
Curtis Shelburne

mail. Assemblies of God got almost 13,000 of them. Churches of Christ were next with almost 10,000. Independent Christian Churches got 5,500. I don't know whether to feel honored or put down. And I guess it's my sad duty to inform you that if you are Lutheran, Methodist, Presbyterian, Disciples of Christ, etc., you'll just have to buy your own copy.

Actually, I've seen this book in an earlier edition a few years ago. I got that one free and in the mail, too. But this one is better. It is a "Second Edition, corrected and revised."

The fact is that this edition, like the first, actually includes two books in one. The main body of the work is entitled, *A Geocentric Primer*. It's followed by a somewhat shorter but equally important work, *The Geocentric Bible*.

## Love Those Mules, Hornets Longhorns & Wolverines!

## ¡Varias exenciones de residencia pueden rebajar sus impuestos de propiedad!

Una exención de residencia reduce sus impuestos de propiedad. Por ejemplo, si su residencia tiene un valor de \$50,000 y Ud. recibe una exención de \$15,000, sus impuestos se calcularán como si el valor de su residencia fuera \$35,000.

### ¿Quién califica para una exención?

Cualquier dueño de una residencia principal el día 1 de enero tiene derecho a una exención de residencia de \$15,000 este año para rebajar sus impuestos escolares...y no importa si la residencia es casa, condominio o casa móvil. (Los condados, municipios y distritos especiales de impuestos también pueden ofrecer exenciones de residencia.)

### ¿Hay otras exenciones?

Si Ud. es incapacitado—o si tiene 65 años o más—tiene derecho a una exención adicional de \$10,000 en sus impuestos escolares de propiedad. Y si Ud. califica para la exención para los que ya cumplieron 65 años o está incapacitado, también tiene derecho a un "tope" permanente en sus impuestos escolares de residencia. (Comenzando este año, el condado, la ciudad o una universidad de dos años puede adoptar un tope de impuestos en los impuestos del 2005 como la cantidad más grande para los dueños de hogar de 65 años o más o incapacitados.) La exención para los que ya cumplieron 65 años o están incapacitados y el tope máximo se pueden transferir al esposo/esposa sobreviviente si el o ella tiene 55 ó más años de edad y es dueño/dueña de la casa en donde vive. También el dueño de una casa nueva que tiene más de 65 años puede trasladar un porcentaje de tope máximo del los impuestos escolares que le tocaron en su domicilio anterior.

### ¿Debo solicitarla cada año?

No. Si Ud. recibió una exención de residencia en 2004, no hay necesidad de solicitarla de nuevo en el 2005—al menos que se lo pida su jefe de valoraciones. Sin embargo, si no ha recibido una exención en su residencia actual—o si ha cambiado de domicilio tendrá que solicitar una exención para el 2005. Si Ud. cumplió los 65 años durante este año, tiene hasta un año de esa fecha para solicitar una nueva exención. Y si cumplió los 65 años o resultó incapacitado, tendrá que solicitar las exenciones adicionales.

### ¿Donde y cuando debo solicitar mis exenciones?

Su solicitud debe llegar en su oficina local del distrito de valoraciones antes del día 30 de abril. Si necesita más tiempo, favor de ponerse en contacto con nosotros antes:

### BAILEY CENTRAL APPRAISAL DISTRICT

302 Main St., Muleshoe, TX 79347 • 806-272-5501

Si desea mas información, visítanos y obtenga una copia gratis de "Impuestos Sobre la Propiedad en Texas: Derechos, Recursos y Responsabilidades del Contribuyente de Impuestos" ó escriba a Texas Comptroller Carole Keeton Strayhorn Property Tax Division P.O. Box 13528, Austin, TX 78711-3528 ó llame: 1-800-252-9121 ó en la Web: www.window.state.tx.us/taxinfo/proptax/proptax.html

## A variety of homestead exemptions could lower your property taxes!

A homestead exemption lowers the property taxes on your home by lowering its taxable value. If your home is valued at \$50,000 and you receive a \$15,000 homestead exemption, your home will be taxed as if it were worth \$35,000.

### Who qualifies for an exemption?

Anyone who owned a home on January 1 and used it as a primary residence on that date) is entitled to a \$15,000 homestead exemption to lower school taxes this year...and it doesn't matter if your home is a house, condominium or mobile home. Counties, cities and special taxing districts may also offer homestead exemptions.

### Are there other exemptions available?

If you're disabled—or if you're 65 years old or older—you are entitled to an additional \$10,000 school tax exemption on your home. And if you qualify for the over-65 exemption, you're also entitled to a permanent, locked-in "ceiling" on the school property taxes on your home. (Starting this year, the county, city or junior college may adopt a tax ceiling to lock in 2005 taxes as the highest amount for over-65 or disabled homeowners.) The over-65 or disabled homeowner's school tax ceiling transfers to the surviving spouse, if the spouse is 55 years of age or older at the time of death and lives in and owns the home. These homeowners (or their surviving spouses 55 years of age or older) also may transfer the percentage of school tax paid, based on their former home's school tax ceiling, to a new home.

### Do I have to apply each year?

No. If you had a homestead exemption on your home in 2004, you won't need to reapply for 2005 unless your chief appraiser requires it. However, if you haven't received an exemption on your present home—or if you've moved to a new home—you'll need to file for an exemption for 2005. If you are 65 this year, you may file for the over-65 exemption up to one year after the date you turned 65. And if you became disabled, you need to file for the disabled person's exemption.

### When and where should I file?

File applications by April 30 at your appraisal district office. If you need more time, contact us at:

### BAILEY CENTRAL APPRAISAL DISTRICT

302 Main St., Muleshoe, TX 79347 • 806-272-5501

For more information stop by your appraisal district and pick up

### "Texas Property Taxes: Taxpayers' Rights, Remedies & Responsibilities"

Or contact Texas Comptroller Carole Keeton Strayhorn Property Tax Division P.O. Box 13528, Austin, TX 78711-3528 or call: 1-800-252-9121 or on the Web at: www.window.state.tx.us/taxinfo/proptax/proptax.html

# BAILEY COUNTY DEVOTIONAL PAGE

**Lazbuddie Feeders, Ltd.**  
 "We make your dairy bull calves worth more!"  
 Lazbuddie, Texas  
**965-2435**

**United Supermarkets**

**Jarman Seed**  
**PIONEER** 801 W. American Blvd. Muleshoe, TX • 272-5985

**MCDONALD'S OF MULESHOE**  
 1315 W. American Blvd. • 272-3333  
 Open at 5:30 a.m. every day! **i'm lovin' it**

**MULESHOE ANIMAL CLINIC**  
 GENERAL PRACTICE  
**M V S**  
 1430 US Hwy. 84 • Muleshoe Office: 272-3061

**Little Real Estate & Appraisal Services**  
 Residential • Commercial • Farm & Ranch **Walter B. "Jack" Little**  
**272-4805**  
 MOBILE: 946-7965 FAX: 272-3729 1913 US 70-MULESHOE

**H & W HAY COMPANY**  
**Alan & Ted Harrison**  
 Rt. 1 Box 5 272-3825 Muleshoe

**T-L Irrigation Systems** Dealer  
**PRECURE ELECTRIC**  
 General Electrical Contracting  
 Residential • Commercial • Irrigation  
 424 N. 1st, Muleshoe 272-4844

**Leal's**  
 SINCE 1957  
 1010 W. AMERICAN BLVD., MULESHOE • 272-3294  
**CATERING FOR ALL OCCASIONS!**

**Stoney Point Muleshoe**  
 "Custom Growing Dairy Heifers"  
**965-2856**

**If ye be willing and obedient, ye shall eat the good of the land.**  
 — Isaiah 1:19

**THE CONNECTION WAREHOUSE**  
 RadioShack **272-5532**  
 AND THE RENTAL PLACE - 272-4037  
 117 Main • Muleshoe, Texas

**AGP Grain Marketing**  
 Bovina • Lariat • Farwell • Lazbuddie  
**Toll Free: 866-583-7362**

**MULESHOE PEA & BEAN, INC.**  
 1680 CR 1044 272-5589  
 Muleshoe, TX

**Henry Insurance Agency**  
 "Serving You Since 1964"  
 111 West Avenue B 272-4581  
 Muleshoe, TX

**WESTERN DRUG**  
 & Something Special Gifts  
 1411 W. American Blvd. 272-3106 Muleshoe

**minsa corporation**  
 P.O. Box 484 272-5545  
 Muleshoe, TX  
 FAX (806) 272-5135 (800) 852-8291

**MCCORMICK SEEDS, INC.**  
 400 East Ash • 272-3156  
 Muleshoe, Texas  
**A COMPLETE LINE OF FIELD SEEDS**  
 Tim McCormick & Roland McCormick

**MULESHOE FEED BARN**  
 311 W. American Blvd. **HIPRO**  
 Muleshoe, TX 272-5626  
 FEEDS

**MULESHOE VALLEY INC.**  
 2601 W. American Blvd.  
 P.O. Box 631 Muleshoe, Texas  
 (806) 272-4266  
 Mobile (806) 946-8763  
 mviinc@fivearea.com

**451 Facts About The BIBLE** BY JOHN LEHTI

This is a dramatized version of facts taken from the book of I Samuel intending to show some of the customs of these ancient and traditional times

**DAVID AND SAUL**  
 HAVING TAKEN SAUL'S SPEAR AND WATER BOTTLE FROM HIS SIDE WHILE HE SLEPT IN HIS UNGUARDED CAMP, DAVID CALLS OUT TO SAUL'S ARMY AT A SAFE DISTANCE FROM ON TOP OF A HIGH HILL....

FOR, DURING THE NIGHT, ONE OF MY MEN SOUGHT TO DESTROY SAUL!

BEHOLD, ABNER, THOU HAST NOT GUARDED THY KING WELL!

YOU DESERVE TO DIE FOR NOT HAVING GUARDED THE KING'S LIFE BETTER THAN THIS! SEE! HERE IS HIS SPEAR AND BOTTLE, TAKEN FROM HIS SIDE WHILE ALL THE CAMP SLEPT!

AND NOW, AWAKENED BY THE LOUD TALK, KING SAUL HAS RECOGNIZED DAVID'S VOICE....

IS THIS THY VOICE, MY SON, DAVID?

IT IS MY VOICE, MY LORD! AND WHY DOST THOU PURSUE AFTER ME? SEE, I HAVE THY SPEAR AND BOTTLE, BUT I DID NOT!

Next Week SAUL'S ANSWER!

SAVE THIS FOR YOUR SUNDAY SCHOOL SCRAPBOOK

This devotional & directory is made possible by these businesses who encourage all of us to attend worship services.

<p><b>ASSEMBLY OF GOD</b>  <b>FIRST ASSEMBLY OF GOD</b>                  521 South First Street • 272-3017                  Jack Stone, Pastor • 272-3984                  S.S. 9:45 am, W.S. 11 am &amp; 6:30 pm,                  Wed. 7:00 pm</p> <p><b>EL BUEN PASTOR</b>                  415 E. Ave. F • 272-5455                  Pastor Domingo Luna - 272-4542                  S.S. 9:45 am, W.S. 11 am &amp; 6 pm; Wed. 7 pm</p> <p><b>BAPTIST</b>  <b>CALVARY BAPTIST</b>                  1733 W. Ave. C • Rev. Jeff Coffman                  Intersection FM 3397 &amp; FM 298 • 946-3676</p> <p><b>FIRST BAPTIST</b>                  220 West Ave. E. • Dr. Stacy Conner</p> <p><b>FIRST BAPTIST</b>                  Lazbuddie • 965-2126</p> <p><b>PRIMERA IGLESIA BAUTISTA</b>                  223 E. Ave. E • Rev. Greg Guzman</p> <p><b>PRIMITIVE BAPTIST</b>                  621 South First                  Elder Bernard Gowens, Min.</p> <p><b>PROGRESS BAPTIST</b>                  Progress, TX</p> <p><b>PROGRESS SECOND BAPTIST</b>                  Arthur Hays, Min. • 1st &amp; 3rd Sundays</p> <p><b>RICHLAND HILLS BAPTIST</b>                  17th &amp; West Ave. D                  George Malis, Pastor</p> <p><b>THREE WAY BAPTIST</b>                  Pastor Joshua Davis                  Maple, TX • 927-5467</p> <p><b>TRINITY BAPTIST</b>                  314 E. Ave. B, Bennie Wright, Min.</p> <p><b>CATHOLIC</b>  <b>IMMACULATE CONCEPTION CATHOLIC CHURCH</b>                  805 E. Hickory • Leonardo Pahamtang, Min.</p> <p><b>CHARISMATIC EPISCOPAL ST. CLEMENTS</b>                  1536 W. American Blvd. • 272-5954                  Father Sergio Leal • Sun. W.S. 10:30 am</p> <p><b>CHRISTIAN</b>  <b>TRINITY CHRISTIAN CENTER</b>                  1723 W. American Blvd. • 272-3877                  Reydon Stanford, Min.</p> <p><b>CHURCH OF CHRIST</b>  <b>LARIAT CHURCH OF CHRIST</b>                  Sam Billingsley, Min.                  S.S. 10 a.m.; W.S. 11 a.m. &amp; 6 p.m.,                  Wed. 7 p.m.</p>	<p><b>LAZBUDDIE CHURCH OF CHRIST</b>                  Nathan Crawford, Min.                  S.S. 9:30 am; W.S. 10:20 am &amp; 5 pm;                  Wed. 7 pm</p> <p><b>MULESHOE CHURCH OF CHRIST</b>                  22nd &amp; W. American Blvd.                  Minister Barry Wiseman                  S.S. 9:30 am; W.S. 10:20 am                  &amp; 6 pm; Wed. 7:30 pm</p> <p><b>16th &amp; AVE. D CHURCH OF CHRIST</b>                  Curtis Shelburne, Min. • 272-4619                  S.S. 9:30 am; W.S. 10:30 am;                  Growth Gr. 1:30 pm; Wed. 7:00 pm</p> <p><b>LUTHERAN</b>  <b>ST. JOHN LUTHERAN</b>                  Lariat, TX • David Symm, Min.                  S.S. 10:30 am; W.S. 9:30 am</p> <p><b>METHODIST</b>  <b>FIRST UNITED METHODIST HISPANIC MINISTRIES</b>                  E. 5th and E. Ave. D                  Pastor Javier Careaga</p> <p><b>FIRST UNITED METHODIST</b>                  507 W. 2nd St.; S.S. 9:45; W.S. 11:00                  Pastor Monty Leavell, 272-5517</p> <p><b>LAZBUDDIE METHODIST</b>                  S.S. 9:30 am; W.S. 10:30 am                  Rev. Randy Thomas • 965-2121</p> <p><b>EL DIVINO SALVADOR U.M.C.</b>                  619 E. 5th Street &amp; Ave. G, Muleshoe                  Javier Careaga, Pastor • 272-6888</p> <p><b>NAZARENE</b>  <b>ROCA DE SALVACION</b>                  814 W. Ave. C • Pastor Rafael Quezada                  Sunday, S.S./W.S. 10:00 a.m., Evening 6 p.m.;                  Wednesday, W.S. 7 p.m.</p> <p><b>PENTECOSTAL</b>  <b>UNITED PENTECOSTAL LIGHTHOUSE</b>                  207 East Ave. G • 1-800-454-6051                  S.S. 10 am; Thursday, Bible Study 7 pm</p> <p><b>INTER DENOMINATIONAL NEW COVENANT</b>                  Plainview Hwy. • Steve Claybrook, Pastor                  W.S. 10 am; Wed. 7 pm</p> <p><b>MULESHOE COWBOY FELLOWSHIP</b>                  117 E. Birch Street, Muleshoe                  Steve Friskup, Minister • 272-5199                  Service: 7:30 p.m. Thursday</p>
---	--

**TRIPLE SSS Auto Glass**  
 Windshield Replacement & Repair  
 Insurance Approved & Claims Welcome  
 FREE MOBILE SERVICE  
 Terry Steinbock 806-946-9964  
 Lazbuddie, Texas

**Alex's Tire Service**  
 For Service 24 Hrs. A Day  
**272-5012**  
 302 E. American Blvd. Alex Aguirre Muleshoe, Texas

**AG AVIATION**  
 2 1/2 miles North on HWY 214  
**272-3066** FAX 272-8981  
 P.O. Box 68 • Muleshoe, TX

**MAPLE COOP GIN**  
**927-5501**  
 Maple, Texas

**PRAIRIE VIEW DAIRY**  
 Just east of Muleshoe

**CENTRAL COMPRESS & WAREHOUSE**  
**SUDAN, TEXAS**

**FIRST UNITED BANK**  
 200 Main St. Sudan, Texas 227-2411  
 Member FDIC

**Lowe's MARKETPLACE**  
 401 W. American Blvd. • Muleshoe • 272-4585

**DODD COTTON GIN**  
 2912 CR 504 • Muleshoe  
 Robert Dozier, manager 965-2311  
 Beverly Turney, office mgr.

**TEXAS FARM BUREAU INSURANCE CO.**  
 Life-Auto-Home-Crop  
**FARM BUREAU INSURANCE**  
 1612 W. American Blvd. • 272-4567 • Muleshoe

**FST BANK** MEMBER FDIC  
 202 South First 272-4515

**BAILEY COUNTY ELECTRIC COOPERATIVE ASSN.**  
 Muleshoe — 272-4504 Morton — 266-8600

**PACO FEED YARD, LTD.**  
 Commercial Cattle Feeders  
 P.O. Box 956 265-3281  
 Friona, TX  
 Feller Hughs-Mgr.

**MULESHOE LIVESTOCK AUCTION**  
 Muleshoe, TX • Sale Every Saturday  
 Clayton, C.L. & Thurman Myers • 272-4201

**Lazbuddie Garage & Supply**  
 Glenn, Adora, Terry and Lee Scott  
 Specializing in irrigation motor parts  
 and service since 1957  
**AUTO PARTS P.O. Box 100 • Lazbuddie • 965-2188**

**M-PYRE**  
 Auto Sales Inc.  
**806-272-7777**  
 Muleshoe, Texas

**WEST CAMP GIN, INC.**  
 Better Ginning & Courteous Service  
 James & Phyllis Shepard Rt. 2 Box 1000 • 925-6681  
 Muleshoe, TX

**COTTAGE CAFE & BAKERY**  
 & LA-TEA-DA CATERING  
**112 Main, Sudan • 227-2433**  
 Cell 806-773-2051 — Mon.-Fri. 11 am-2 pm; Mon., Tues. & Thurs. 5-8 pm

Providing for honest things, not only in the sight of the Lord, but also in the sight of men.  
 — 2 Corinthians 8:21

**Pizza Hut**  
 1412 W. American Blvd. Muleshoe • 272-4213  
 Open: Sun.-Mon. 11 AM to 11 PM  
 Lunch Buffet: Sun.-Fri. 11:30 AM to 1:30 PM  
 "Gather round the Good Stuff"

Hwy. 84 Muleshoe, TX 272-4203  
 Manager Bruce Bruns **AGRILIANCE**

"THE FIVE AREA TELEPHONE COOPERATIVE, INC."  
 West Plains Telecommunications, Inc.  
 Five Area Systems, Inc., Plateau Wireless  
 Five Area Long Distance - Five Area Internet  
 302 Uvalde Muleshoe, USA (806) 272-5533

**Farmers Coop Ass'n of Sudan**  
 P.O. Box 120 • Sudan, Texas 227-2461  
 Mobile: (806) 638-7692 FAX (806) 227-2102  
 Dennis Flowers, Gen. Manager Email: dflowers@fivearea.com

**BLACKWATER AGRI ASSN. INC.**  
**272-4962**  
 Cell: 946-8943 — Muleshoe, TX

**IRRIGATION PUMPS & POWER**  
**Zimmatic** W. Hwy. 84  
 CENTER-PIVOTS 272-4483

**MULESHOE AREA HOSPITAL DISTRICT**  
 708 South First, Muleshoe 272-4524  
 Jim Bone CEO/Hospital Administrator 1-800-770-6262  
 FAX 806-272-4938

**SAIN IRRIGATION & MACHINES**  
 Complete Pump Service  
 W. American Blvd. 272-4397  
 Walt Sain Muleshoe, TX 272-4148

# Lamplight By Larry Thornton

While Muleshoe has Pete, it's not the only community that has a history involving mules. Many years ago, Fort Benton was built on the Missouri River in the middle of what would become the State of Montana.

Fort Benton, located on the edge of the hunting lands claimed by the mighty Blackfoot Nation, was a commercial trading post initially established for the Rocky Mountain fur trade; however, at the time of this particular incident beaver

had lost its value and buffalo hides were bringing top dollar.

Believed by many to be the most fearsome tribe in Montana, the Blackfoot furiously defended their hunting lands from both native and white encroachment. It was because of this reputation, that the tribal leaders were invited to the festivities when the fort's adobe walls were finished. Fearing the fort itself might become a target; it was the objective of its

leaders to demonstrate the invincibility of the fort and its firepower.

Picture this, tribal leaders and Fort Benton officials bedecked in all their finery standing in front of the gates next to the bank of the Missouri River. The chiefs have already seen how thick and formidable are the walls of the fort, now the fort's newest acquisition is brought out — a cannon — mounted on the back of a mule.

As the Blackfoot watched, the cannon was aimed at the opposite bank of the river without removing it from the mule's packsaddle. Then, the wick used in the cannon is lit. While the fort's officials knew what to expect, the tribal leaders didn't... and neither did the mule, which started turning around to see what was causing the hissing noise on his back.

Pandemonium ruled as people from the fort run for cover, many diving off the bank and into the river. At the same time, the puzzled Blackfoot stood watching the antics of the white men, and the frantically turning mule... until the cannon fired.

Fortunately, no one was injured by this ill-thought demonstration of power. In fact, the only damage from the shot loaded in the cannon was to the fort's wall and the sign of a buffalo that had been hung above the gates.

In the Old Testament, God tells us about others who were proud of their wall and the protection it afforded them. In the Book of Joshua, we're told how Joshua led the Israelites across the Jordan River and eventually to the walls of Jericho.

God had promised the Israelite's victory over this land to which they'd come, but he also wanted the Israelites to understand that such victory was on his terms, and that it wasn't because of their human efforts. Therefore, he commanded them to march around the walls for seven days, giving a mighty shout as they finished circling the

walls.

"When the trumpets sounded, the people shouted, and at the sound of the trumpet, when the people gave a loud shout, the wall collapsed..." — Joshua 6:20, NIV.

On many occasions in the Bible, God demonstrated that more strength is found in a relationship with him than in the mightiest of walls or man-made armor or weaponry.

Ephesians 6:10-11, NIV, tells us, "Finally, be strong in the Lord and in his mighty power. Put on the full armor of God so that you can take your stand against the devil's schemes."

When you find yourself facing what appear to be "unbeatable" adversaries or "insurmountable" obstacles, turn to the Lord, the source of all strength.

The Brady Byrd family wishes to express our appreciation to all and say thank you for your calls, cards and visits during our time of loss. Your acts of kindness were our refuge and your prayers, our shield. We know that he's looking down right now, smiling at all of his family and friends, eternally grateful for your love.  
L. Sonny Byrd Family

The family of Alta Gore would like to express our gratitude for all the cards, phone calls, flowers, memorials and food that you brought to the house. Thank you for the kindness and support during this difficult time. May God bless each and every one of you.  
Randy & Robin Gore and family, Rusty & Giwenna Gore and family, Greg & Ginger Harper and family, Billy Wayne & Karen Gore and family, Monty & Shawnda Phipps and family, Dorothy Turner, and Billy and June Gore

## Obituaries

### Virginia Hines Drager

A funeral service for Virginia Hines Drager, 81, of Farwell was held Tuesday, March 29, 2005, at St. John Lutheran Church in Lariat, with the Rev. David Symm officiating.



VIRGINIA HINES DRAGER

Burial followed at Texico Cemetery in Texico, N.M.

Drager died on March 25, 2005, at Muleshoe Area Medical Center in Muleshoe. She was born on Dec. 1, 1923, at Crosbyton to Bob and Nannie Hines.

Drager moved to Farwell with her family in 1929, and married John P. A. Drager on April 12, 1943.

She was a member of the Farwell Convalescent Center Auxiliary and of St. John Lutheran Church in Lariat, where she served as a Braille Worker. She also served in the Lutheran Women's Missionary League.

She was preceded in death by her parents; her husband — John Drager; three brothers — Robert Hines, Lynn Westbrook and Walter Westbrook; and two sisters — Rose Gattis and Ethlene Bell.

Drager is survived by two sons and daughters-in-law — Aaron and Ginger Drager, and Samuel and Carrie Drager, all of Clovis, N.M.; a daughter and son-in-law — Elizabeth and Wayne Jesko of Lazbuddie; a brother — Sam Hines of California; eight grandchildren, nine great-grandchildren; and several nieces and nephews.

Memorial contributions may be made to St. John Lutheran Church Pre-School and EMS.

### Don Taylor

Services were held for Don Taylor, 60, of Dumas, on Friday, March 25, 2005, at Boxwell Brothers Memorial Chapel with the Rev. Doug Harris officiating. Burial followed in Lane Memorial Cemetery in Sunray.



DON TAYLOR

Taylor died Tuesday, March 22, 2005, in Dumas. He was born May 17, 1944, in Muleshoe to Ozell and Tommy Taylor. He was a truck driver and hide-room foreman.

He is survived by two sons — David McGuire of Dumas and Johnny Taylor of Darien, Wis.; one daughter — Michelle Demsky of Dumas; three sisters — Linda White of Farwell, Janie Phillips of the Causey/Rogers, N.M. area; and Reba Thompson of Newkirk, Okla.; and nine grandchildren.

### Robbie Biggs Nowlin

A church service for Robbie Biggs Nowlin, 89, of Muleshoe, was held March 29, 2005, at Primitive Baptist Church, with her grandsons Elder David Montgomery and Elder Dwayne Shafer officiating. Burial followed in Muleshoe Memorial Park Cemetery.

Nowlin died Sunday, March 27, 2005, in Park View Nursing Home of Muleshoe. She was born on March 5, 1916, in Hillsboros, and married Morris Nowlin on Oct. 9, 1937.

She moved to the Muleshoe area in 1946 from Gatesville, and was a homemaker and a member of the Primitive Baptist Church, Muleshoe.

Survivors include her husband; three daughters and sons-in-law — Patsy Ann and Ronnie Shafer of Stephenville, Jimmie Darrene and James Collins of Dimmitt, and Carolyn and John Roberts, also of Dimmitt; a sister — Lilly Pearl Bennett of Hillsboro; seven grandchildren and 20 great-grandchildren.

Memorials may be sent to Primitive Baptist Church, 2244 F.M. 1524, Dimmitt, Texas 79027, or Park View Nursing Home, 1100 W. Ave. J, Muleshoe, Texas 79347.

402

RED WING SHOES  
Made in U.S.A.

The Fair Store  
120 Main 272-3500

Please help us celebrate the 90th Birthday of **Gladys Wilson** BY SENDING CARDS before April 7th to:

Gladys Wilson  
c/o Park View Nursing Home  
Room 215A  
1100 W. Ave. J  
Muleshoe, Texas 79347

Thank you!  
The Family of Gladys Wilson

**WE DISCOUNT EVERY CAR... EVERY DAY**

**2005 F150 Regular Cab 4x4**  
V-8, Long W/B, Auto, Cruise, Trailer Tow, A/C, Cruise  
Stock #ST34

MSRP ..... \$27,065  
Rebate ..... - \$2,000  
If financed w/Ford .... - \$1,000  
MMC Rebate ..... - \$2,200  
**MMC Price.. \$21,865**

**2005 F250 Crew Cab 4x4 XLT**  
Diesel, Auto, Steps, Shift On Fly, All Wheels, Sliding Rear Glass, Trailer Tow  
Stock #ST5

MSRP ..... \$43,400  
Up To Rebate ..... - \$2,300  
MMC Rebate ..... - \$4,344  
**MMC Price..... \$36,756**

TWO TO CHOOSE FROM!

**FACTORY OFFICIAL VEHICLES**

4RC86	2004 Ford Crown Victoria LX Room for 6	\$14,980
4RC93	2004 Ford Taurus SES Good Gas Mileage!	\$12,495
4RC95	2004 Ford Mustang Convertible Cool	\$18,495
4RT70	2004 Ford Freestar Plenty of Room!	\$17,980
4RT66	2004 Ford Ranger S/C Auto, V-6, Like New!	\$17,989

**PRE-OWNED VEHICLES**

8B2	2004 Olds Alero In the Money!	\$12,900
8B4	2002 Nissan Sentra Cheap Payments!	\$9,780
4T57A	2001 Ford Excursion 4x4 Roomy	\$17,950
4T86A	2002 Chevy Trail Blazer 41K Miles	\$15,850
5T29A	2004 Ford F150 Super Crew XLT Still Under Factory Warranty	\$22,998

EVERY USED CAR & TRUCK COMES WITH A WARRANTY!

THE BIGGEST & BEST SELECTION IN TOWN!

1125 W. American Blvd. Muleshoe, Texas  
806-272-4251

**MULESHOE MOTOR CO.**

1-800-432-7617

Factory trained and certified Service Department

# Sports

## Lady Mules open district race against tough softball teams

By Delton Wilhite  
Sports Writer

The Lady Mules may have opened their district race against the top two teams in the district. They fell to the Lady Pirates 13-0 in Woodrow on Tuesday, March 22, and dropped their home opener to the Levelland Loboettes 11-0 on Friday, March 25.

Lorin Duff of Cooper pitched a no-hitter against the Lady Mules. Muleshoe only sent 16 batters to plate to face Duff and 12 went down on strikes. Abby Lawrence drew the only walk and Erica Sanchez reached base on a fielder's choice on a ground ball to second that forced Lawrence out.

Cooper scored five runs in the first inning and six in the second to jump in front of the Lady Mules early. The Lady Mules held Cooper to just one run in the third inning as Lawrence got Duff to pop out to Sanchez in foul territory.

Ashley Dickson scooped up a ground ball at third and fired across the diamond to Jenna Rasco on first for the second out. Lawrence gave up a base-on-balls that

Cooper turned into a run on a series of errors by the Lady Mules.

A second base-on-balls gave the Lady a Pirates another base runner. Lawrence threw a ground ball that Madison Smith had to range to her left to make the grab and stepped on second for the force out and end the inning.

The Lady Pirates scored their final run in the top of the fourth inning and ended the game on the 10-run rule after the Lady Mules went in order in the top of the fifth. Dickson started in the pitcher's circle against the Loboettes of Levelland and held them scoreless in the first inning. Sanchez scrambled out from behind the plate to field a sacrifice bunt and made the throw to Rasco at first for the out.

Dickson camped under a pop fly in the pitcher's circle for the second out and Kelly Dale snagged a line drive at second for the final out of the inning.

Rasco and Sanchez each got a hit in the first inning and that turned out to be the only two hits of the game for the Lady Mules. The Loboette pitcher settled in

after that and cooled off the Lady Mule bats.

Levelland scored five runs in the second inning and six in the third to end all scoring.

Smith relieved Dickson after two outs in the third inning.

Kendra Pruitt fielded a grounder at second in the top of the fourth and threw to first for the first out. The second batter was hit by a pitch and went to second on a passed ball. The base runner did not stop at second and tried to scurry to third.

Sanchez had made the throw back to the pitcher's circle and Smith made the throw to Dickson at third for the tag. Monica Posadas had replaced Smith at short stop and scooped up a grounder and went to first for the final out of the inning.

Levelland went in order in the top of the fifth and the Lady Mules could not mount a threat in the bottom half of the inning. The game was halted on the 10-run rule.

The Lady Mules traveled to Littlefield on Tuesday to take on the Lady Cats and return home Saturday afternoon to host Cooper at 6:30 p.m.



Eddie Alvarado sets up to swing during the March 19 game against River Road.

## Mules fall to Littlefield in district opener

By Delton Wilhite  
Sports Writer

Eddie Alvarado led off for the Mules in their district opener in Littlefield Friday afternoon. He hit a line drive single up the middle for the only Mule hit until the sixth inning.

The Wildcats scored three runs on three hits in the bottom of the first inning.

Littlefield scored a run in the second inning and two runs in the fifth and sixth innings to drop the Mules 8-

1. Littlefield out hit the Mules nine to three and left five stranded on base.

Landon Wilson started on the mound for the Mules and gave up six runs in five innings. Zane Johnson came on in relief in the sixth and gave up two runs on three hits.

Jarad Flores led off the sixth inning for the Mules with a single to right field. He went to second on a wild pitch before Robby Bomer walked on four straight

pitches. Geoff Sirkel singled to right to score Flores from second.

The Mules will host the Brownfield Cubs on April 2 at 6:30 p.m.. The Cubs lost their district opener to the Lubbock Cooper Pirates 11-1.

The Mules travel to Levelland on April 5 to meet the Lobos at 7 p.m. and return home on April 9 for a meeting with the Cooper Pirates at 1 p.m.

## Letter to the Editor

### Resident extends appreciation for SCAC support

To the Editor:  
How great it is to observe young people doing constructive things in the community. The Student-Community Action Club (SCAC) of Muleshoe High School held its annual TV Channel 6 Bake-Auction Saturday morning March 19 from 8:30 a.m. until 1:30 p.m. This is a yearly activity with a long history of success. So many activities were going on this particular Saturday at the High School, the sponsors wondered, "Could this auction be as successful as former years?"

Each club member is asked to bring two "from-scratch" bake items of casseroles. For the past two years, students had a 100 percent participation record. With so many things going

on at high school as well as in the community, could this be possible this year? Great... great... great! The students had another year of almost 100 percent participation.

You have never seen so many beautiful cakes, pies, cookies, cinnamon rolls and casseroles. However the students and sponsors realized that the auction could not be a success without bidders. And again area citizens supported the students and the Muleshoe Heritage Center as all proceeds are donated by the students to the center. And once again area citizens called over and over showing their support.

How very gratifying to hear the names of people who have supported the auction for years, including

Channel 6, which gives the morning to the students for this auction every year, and the *Muleshoe Journal* which publishes news of the event.

It is impossible to express how much the club members of SCAC and sponsors appreciate the loyal community support, Channel 6, the *Journal*, as well as mothers, grandmothers and friends who baked for the auction.

Jean Allison,  
Muleshoe

### History Notes

Luis de Moscoso Alvarado assumed leadership of Hernando de Soto's expeditionary force when the famous explorer died, and traveled east from the Mississippi River into what would become Texas.



## The Grim Team tackled grim business...

Pictured above are the Muleshoe High School students who took part in the Shattered Dreams program intended to educate other students about the dangers of drinking and driving. April 1 marks the beginning of this nation's 19th Annual Alcohol Awareness Month, which is a time for parents, schools, communities, organizations and all of America to take a stand against the problem costing the United States \$185 billion dollars per year, alcohol abuse and alcoholism.

## Support the Boosters Who Support Our Teams, Schools and Community!

**AZTECA MILLING LP** Azteca Milling LP  
E. of Muleshoe • 272-6701

**Western "66"** WESTCARD  
607 N. 1st St., Muleshoe • 272-4556

**Muleshoe Livestock Auction, Inc.**  
PO Box 754, Muleshoe • 272-4201

**Leal's Restaurant** Leal's  
1010 W. American, Muleshoe • 272-3294

**McDonald's of Muleshoe**  
1315 W. American Blvd., Muleshoe • 272-3333

**Pizza Hut**  
1412 W. American Blvd., Muleshoe • 272-4213

**Western Drug & Something Special Gifts**  
1411 West American Blvd. Muleshoe 272-3106

**Lowe's Marketplace**  
401 W. American Blvd., Muleshoe • 272-4585

**Muleshoe Animal Clinic & Muleshoe Vet Supply**  
1430 US Hwy. 84 Muleshoe 272-3061

**Dale Oil Co., Inc.** Chevron  
413 W. American Blvd., Muleshoe • 272-5576

**Irrigation Pumps & Power**  
West Hwy. 84, Muleshoe • 272-5597

**Muleshoe Area Medical Center**  
708 S. 1st St., Muleshoe • 272-4524

**The Connection Warehouse**  
A RadioShack Dealer • 117 Main, Muleshoe • 272-5532

**THE BANK** Muleshoe Branch  
202 S. 1st, Muleshoe 272-4515

**Muleshoe Tire**  
107 Main Street, Muleshoe • 272-4594

**Bailey Co. Electric Co-op**  
305 E. Ave. B, Muleshoe • 272-4504

**Boehning Dairy Farms**  
690 CR 45, Earth • 965-2997

**Bratcher Motor Supply**  
107 E. Ave. B, Muleshoe • 272-4288

**Hi-Tek Automotive**  
322 North 1st Street, Muleshoe • 272-3480

**Agriliance LLC**  
Clovis Hwy. West, Muleshoe • 272-4203

**Five Area Telephone Coop**  
302 Uvalde, Muleshoe • 272-5533

**O&C Erection Sprinkler**  
1584 US Hwy. 84, Muleshoe • 272-5018

**Henry Insurance Agency**  
111 W. Ave. B, Muleshoe • 272-4581

**United Supermarkets**  
104 W. 9th St. Muleshoe, Texas 272-3120

**Go Mules! Fight Mules! Win Mules! Go Mules! Fight Mules! Win Mules!**



### Students of the Week announced

The Watson Junior High School Students of the Week for March 28 are, from left to right: Front Row — Jose Quezada, Jeffrey Vasquez and Kelsie King; back row — Cassie Steinbock, Steven Richards and Tiffany Standard.

### Feeder cattle, calves numbers are unchanged from last year

Cattle and calves on feed for slaughter market in Texas feedlots with capacity of 1,000 head or more totaled 2.69 million head on March 1, unchanged from a year ago.

According to the monthly report released by the Texas Agricultural Statistics Service, the estimate was down one percent from the Feb. 1 level.

Producers placed 340,000 head in commercial feedlots during February, down three percent from a year ago, and 20 percent below the January 2005 total.

Texas commercial feeders marketed 360,000 head during February, down 14 percent from last year and down nine percent from the January 2005 total.

On March 1, there were 2.24 million head of cattle and calves on feed in the Northern High Plains, 83 percent of the state's total. The number on feed across the area was up two percent from last year, and down one percent from the Feb-

ruary total.

February placements in the Northern High Plains totaled 279,000 head, down 20 percent from the January total. Marketing were down seven percent from last month to 298,000 head.

Cattle and calves on feed for slaughter market in the United States in feedlots with a capacity of 1,000 head or more totaled 11.2 million head on March 1, 2005. This inventory was two percent above March 1, 2004.

Placements in feedlots during February totaled 1.52 million head, six percent below February 2004. February placements of cattle and calves weighing less than 600 pounds totaled 277,000 head; 600-699 pounds totaled 308,000 head; 700-799 pounds totaled 526,000 head; 800 pounds and greater totaled 412,000 head.

Marketing of fed cattle during February totaled 1.63 million head, four percent below 2004.

### Plains Cotton growers annual meeting set for April

The Plains Cotton Growers 48th Annual Meeting has been set for Thursday, April 7, at Lubbock Memorial Civic Center.

The meeting will begin with registration at 8:30 a.m. and the program will begin at 9 a.m. in the Civic Center Banquet Hall.

Following the annual meeting the PCG board will conduct its April meeting at 1:30 p.m. in Civic Center Room 107.

For this year's annual meeting Dr. Mark Lange, president and CEO of the National Cotton Council; Jim Wiesemeyer, agriculture journalist and policy analyst with Informal

Economics in Washington, D.C.; and, Ted Peabody, Jr., Commodity/Compliance division chief for the Texas State Farm Service Agency will be speaking.

Other annual meeting agenda items include the President's Address from PCG president Rickey Bearden, a report on PCG operations from executive vice president Steve Verett, and a report from Plains Cotton Improvement Committee chairman Dale Swinburn on the status of research conducted by the Plains Cotton Improvement Program and a 2005 Crop Preview from Dr. Randy Boman, Texas Cooperative Extension Cotton specialist.

### Some city residents asked to get mail boxes

Muleshoe Postmaster Patty Alaman is asking local residents on City Route 3 to voluntarily put up a "curb-side" mail box because of health issues faced by postal carrier Mark Allen.

Alaman explained that Allen recently returned to

work after lung surgery, and the physical requirements for foot delivery could cause him to have to quit the route he's carried for the past six years.

The only residences being asked to put up the boxes at this time are in the following additions: Warren, Ladd, Harts Acres,

## Agricultural News

# Marketing strategies critical for cotton in times of uncertainty

Uncertainty beyond the normal planting questions makes management strategies for cotton farmers more important this year.

The World Trade Organization has challenged key provisions of the farm program as not being in compliance with the agency's guidelines for international trade. Currently, two out of three bales of U.S. cotton are exported and are subject to these guidelines.

President Bush has proposed cuts in the budget deficit and reductions to the U.S. farm program safety net.

Each could knock several cents off the price of cotton, said Dr. Carl Anderson, a recently retired Regents Fellow, professor and Texas Cooperative Extension cotton marketing economist in College Station.

Anderson advises producers to get a marketing plan in place now.

"We're using all of the policy and supply and demand uncertainties to substantiate and point out that future crop producers need to use marketing strategies to enhance their income, because we see the farm program payments being more limited than they are today," Anderson said.

Anderson spoke here at a one-day Advanced Topic Series course on "Developing this year's marketing plan — cotton," sponsored by Extension.

"What we talk about is maximizing income under the farm program," he said. "We emphasize the importance of understanding the markets, keeping up with them and knowing when there are opportunities to pick up some extra income."

Dr. Steve Amosson, Extension economist in Amarillo, said that's particularly important in the northern Panhandle, where cotton has started growing in acreage, but the producers are at square one on the learning curve.

"We're starting to get a lot of requests for basic outlook and marketing information on cotton," Amosson said. "Most of these producers are new, and until you understand cotton, it's difficult to develop a marketing plan."

Time is growing short for making those plans. Like most crops, the best prices for cotton are before planting or soon after, Amosson said. That means decisions need to be made in the next 45 days or so, he said.

Anderson said last year some producers reaped the benefits of advanced planning. They were able to set a price floor at 60 cents on the December 2004 futures last March. Those futures dropped to 44 cents by August, but those who

had locked in the floor price of 60 cents, using a put option, had price insurance.

In 2003, the situation was the opposite. The price was low. Anderson said when the price gets around 40 cents, producers should buy calls to "hedge" the counter-cyclical payment.

"We no longer just hedge against lower prices. We hedge against lower government payments, because the price goes up and the payment goes down," he said.

With December futures typically ranging from 39 cents a pound to 70 cents a pound, buying price insurance makes sense, Anderson said.

It provides an opportunity for income in addition to the farm program payment.

This year, prices are in the middle — in the 50- to 60-cent range — for December futures, but they could easily drop into the 40-cent range, Anderson said.

Producers should work on

putting on some price floors at 52 cents or higher, which could very possibly yield six to 10 cents net gain given the expected price at harvest, he said.

"It's standard procedure when you buy a nice new car, you take out insurance and hope you'll never need it. It's quite comfortable to have it," he said. "With cotton, you spend two cents and get back about eight cents net. Anyone who can get five cents out of this market will have been successful."

While many producers use a pool to market their cotton, the economists said the producers of the future are aware of the opportunity to use the futures market, and are learning when to implement the pricing strategies.

"The key is not to wait until you see the top of the market, because it's already gone by the time you see it," Anderson said. "We just want to find a favorable pricing opportunity."

### Ag Notes

Besides livestock and crops, the state's agriculture industry includes timber and forestry, aquaculture, bees and honey, and nurseries and greenhouses.

### New Choices for Roundup Ready® Cotton

The cottonseed landscape continues to change, with variety and technology options increasing every year.

Some of the biggest strides in variety breeding, innovation and performance are being made by PhytoGen Seed Company, which now offers a broader line of early, mid-maturity and full season varieties for growers in this area.

PhytoGen Seed Company is a joint venture between Mycogen Corporation, an affiliate of Dow AgroSciences LLC, and the J.G. Boswell Company. PhytoGen® brand Pima and Acala varieties continue to set the yield and quality standards for growers in California. And, the success of our earlier varieties for the Eastern markets has provided an excellent foundation for growth.

That commitment to growth brings new options for your fields:

- **PHY 310 R** — A new, widely adaptable early season Roundup Ready® variety, which has demonstrated high yield potential and solid fiber quality numbers.
- **PHY 410 R** — An early-to-mid maturity Roundup Ready variety that has shown the ability to produce high yields and excellent fiber from the East Coast to Texas.
- **PHY 510 R** — A full-season Roundup Ready variety that performs well in the Southeast and southern areas of the Mid-South.

And, with the registration of **WideStrike® Insect Protection**, three additional varieties will be available from PhytoGen in 2005. **PHY 440 W** features WideStrike alone, while the others — **PHY 470 WR** and **PHY 480 WR** — feature WideStrike stacked with the Roundup Ready technology. Field trials have shown that these new PhytoGen varieties also demonstrate broad geographical adaptation and potential for high yield and optimal fiber characteristics.

WideStrike is a new, stacked insect-protection trait that has demonstrated season-long protection from a broad spectrum of worm pests.

All PhytoGen® varieties are sold and serviced by Dow AgroSciences, and quantities of some varieties may be limited for 2005.

For more information on PhytoGen cottonseed varieties or on WideStrike® Insect Protection, contact your local ag retailer. Or, visit [www.phytogenfields.com](http://www.phytogenfields.com) or [www.widestrike.com](http://www.widestrike.com).



Greg Alpers  
Sales Representative  
Roswell, NM

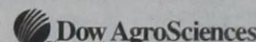

WideStrike is a trademark of Dow AgroSciences LLC. PhytoGen and the PhytoGen Logo are trademarks of PhytoGen Seed Company, LLC. Roundup Ready is a registered trademark of Monsanto Company. Always read and follow label directions.

[www.farmsmart.com](http://www.farmsmart.com)



Luminaria Ceremony  
April 29, 2005  
10:00 P.M.

I would like to give a donation to the American Cancer Society and the Relay For Life of Bailey County.

In honor of \_\_\_\_\_  
In memory of \_\_\_\_\_  
From \_\_\_\_\_  
Address \_\_\_\_\_

Message (Optional) \_\_\_\_\_

For each luminaria please make a donation from the heart. The Luminaria Ceremony will be held on April 29, 2005, at 10:00 P.M. Send your donations, payable to American Cancer Society, and this completed form to Kim Cook, 201 E. Fir, Muleshoe, Texas 79347.



### Muleshoe Cattle Market

SAT., MAR. 26, 2005

### REPRESENTATIVE SALES

648 head of cattle, 128 hogs and 230 sheep and goats for a total of 1,006 livestock sold at the Mar. 26th sale. Market steady on most classes of cattle. Good set of feeder cattle offered this week.

The Muleshoe Cattle Market is brought to you each week by Muleshoe Livestock Auction, located east of Muleshoe on U.S. 84. Muleshoe Livestock conducts sales every Saturday, beginning with hogs, sheep and goats at 10 a.m. and cattle following at approximately noon.

FOR INFORMATION ON SALES OR TO CONSIGN CATTLE: 272-4201

Seller, City	# Type	Wt. CWT or PH
Eddy Moudy, Earth	Red str	355 lbs. at \$142.50
Brown Cattle, Hereford	12 Blk. str	575 lbs. at \$122.00
Brown Cattle, Hereford	34 Blk. str	672 lbs. at \$114.00
Eugene Edwards & Sons, Earth	BMF bull	605 lbs. at \$106.00
J.O. Bass III, Olton	Shorthorn bull	610 lbs. at \$122.00
Harris Farms, Gail	8 Blk. str	714 lbs. at \$107.00
Harris Farms, Gail	33 Blk. str	777 lbs. at \$107.50
Saul Arce, Dimmitt	2 Blk. str	778 lbs. at \$102.00
Clay Myers, Muleshoe	42 Mxd. str	875 lbs. at \$101.00
Clay Myers, Muleshoe	11 Mxd. str	713 lbs. at \$106.00
John Wheeler, Amarillo	13 Blk. str	876 lbs. at \$101.00
Noel Grajedo, Hereford	Blk. hfr	360 lbs. at \$126.00
Elisco Mejia, Hart	YWF hfr	400 lbs. at \$126.00
J.E. Layton, Morton	2 Blk. hfr	410 lbs. at \$118.00
Carroll Cook, Friona	Red hfr	555 lbs. at \$118.00
Brown Cattle, Hereford	21 Mxd. hfr	557 lbs. at \$109.50
Brown Cattle, Hereford	39 Mxd. hfr	603 lbs. at \$106.25
Brown Cattle, Hereford	32 Mxd. hfr	696 lbs. at \$102.50
Randy Smith, Ropesville	2 Blk. hfr	695 lbs. at \$103.50
Randy Smith, Ropesville	2 Blk. cows P7	\$950.00
Lawrence Martin, Friona	Blk. cow P6	\$900.00
Ken Williams, Morton	Blk. cow P7	\$740.00
ACU, Morton	3 Mxd. cows P8	\$730.00
ACU, Morton	RWF cow	1010 lbs. at \$64.00
Broken Arrow Inv., Muleshoe	Limo. cow	1275 lbs. at \$64.50
Greg Young, Muleshoe	2 Blk. cows	1240 lbs. at \$62.00
Jerry Martin, Friona	RWF cow	1200 lbs. at \$59.50
J.O. Bass III, Olton	Red cow	1525 lbs. at \$59.50
Dan Day Jr., Meadow	Blk. cow	1035 lbs. at \$59.00
Howard Trust, Anton	Blk. cow	1575 lbs. at \$59.00
Osterkamp Dairy, Muleshoe	Hol. cow	1435 lbs. at \$53.50
Miguel Melendez, Muleshoe	Gray bull	1465 lbs. at \$73.00

This Report Proudly Sponsored By:

Truck.Truck.  
Gotta Get A Truck.  
Gotta Get A Truck  
At...



1504 Mabry Drive, Clovis • 505-762-3300

806-272-3010

[www.agmoney.com](http://www.agmoney.com)

1601 W. American Blvd.

Muleshoe, TX

Farm & Ranch Loans at Competitive Rates

Land Loans • Production Loans • Equipment Loans  
Cattle Loans • Rural Housing Loans

Also, Ask About Our

Cash Management Program • Equipment Leasing Program  
Credit Life Insurance • Crop Insurance • Recreation Loans  
Young and Beginning Farmer Program

FIRST AG CREDIT

FARM CREDIT SERVICES Timely credit, personally delivered. Give Don Sharp a call.

The Muleshoe Journal...  
The Source for Mule Sports News!

## Wedding Announcements

### Gear, Polasek united in marriage

Twyla Gear of Lubbock became the bride of James Polasek of Ropesville on Feb. 19, 2005, in the First United Methodist Church in Muleshoe. Officiating at the double-ring ceremony was the Rev. Monty Leavell, pastor of the church.

The bride is the daughter of Joe and Gayla Gear of Muleshoe. Parents of the groom are Gene and Loretta Polasek of Ropesville.

Traditional organ wedding music was played by Mrs. W.T. Watson. Gary Hooten, uncle of the bride, sang "Household of Faith." During the ceremony the couple was served Holy Communion by Rev. Leavell after which the bride sang "The Lord's Prayer."

A bouquet of white roses enhanced with snow branches adorned the alter table. White column candles atop tree candelabras entwined with snow green ivy completed the alter setting. The pews were marked with clusters of snow branches and ivy. White column candles surrounded with snow branches and ivy glowed from the sanctuary windows.

Presented in marriage by her parents, the bride was escorted to the alter by her father, Joe Gear. She wore a traditional gown of white satin with a beaded crystal bodice and inset on an asymmetrical drape skirt. Twyla wore a cathedral veil and blush on a silver, crystal and beaded tiara designed and made by Hellen Adrian. Twyla carried a bouquet of white roses.

Keeping with the bridal tradition, Twyla wore a crystal necklace belonging to her maternal grandmother, Maurine



MRS. JAMES POLASEK

Hooten; something blue was her garter; and something new was her bridal gown and veil.

Mikayla Polasek, daughter of the groom, served as flower girl and stood with her father during the ceremony. Mikayla wore a white formal length chiffon dress and white ballet slippers and carried a white satin basket.

Yolanda Kelley of Las Vegas, Nev., served as matron of honor. Bridesmaids were — Jacki Bulls of Lubbock, Kellee McCraw of Abilene, Kansas, and Susan Casey, sister of the groom of Wolforth. They wore formal length gowns of cobalt blue satin accented with crystal drop necklaces and earrings given them by the bride. Each carried a long-stemmed white rose. Candles were lit by Anna Casey, niece of the groom from Wolforth.

Tate Melton of Ropesville served as best man.

Groomsmen were — Bryan Jeffcoat of Lubbock, Miguel Castillo of Levelland and Tyrel Gear, brother of the bride, of Muleshoe. Serving as ring bearer was Noah Kelley of Las Vegas, Nev. Ushers were Cade Hooten, cousin of the bride, of Muleshoe, and Doug Casey, brother-in-law of the groom, of Wolforth. The groom and his attendants were attired in black tuxedos with cobalt blue cumber buns and ties.

Snow-covered trees created a winter wonderland in the fellowship hall of the church for a reception honoring the wedding couple. Tiny lights wrapped in tulle bordered the room completing the winter scene. White floor-length cloths covered the serving tables adorned with crystal and silver appointments and candlelight.

Heather Boyd of Dallas and Amy Turner of Lubbock, cousins of the bride, attended the bride's table serving a three-tiered wedding cake covered with white roses, snowflakes and cascading ribbons. Wedding punch was served from a silver bowl by Jennifer Castillo of Levelland.

The groom's table was attended by Daria Smith of Ropesville serving a variety of miniature cheesecakes. The couple departed to the sound of tiny silver bells for a wedding trip to San Antonio. Other members of the house party were Hellen Adrian, Lanelle Skaggs and Michele Barton.

Jade Mahaney of Lubbock attended the bride's book at the registration table adorned with column candles, crystal and snow.

A bar-b-que rehearsal dinner was hosted by the groom's parents at the Muleshoe Civic Center Friday evening, Feb. 18.

Maurine Hooten honored her granddaughter with a bridal luncheon in her home Saturday. She was assisted by Mrs. Gary Hooten and Wanda Hooten, aunts of the bride.

The couple will reside in Ropesville, Texas.

### Muleshoe Art show set for April 4-5

The Muleshoe Art Association 2005 Art Show has been set for April 4-5 in the Muleshoe State Bank community room.

Entries will be accepted on Monday, April 4, from 10 a.m. until 3 p.m.

All members of the Muleshoe Art Association may enter. Nonmembers may pay an entry fee of \$10 for each painting or join the art association, paying the \$20 dues, and pay the member's entry fee of \$5

per painting. There is no limit on entries. However, entries should not have been shown, previously, in the Muleshoe Art competition shows. Artists are to bring easels to display their paintings, and are reminded that paintings which are still wet should not be submitted.

Paintings should be wired for hanging. Attach a card to the back stating the artist's name, address, media and price. Entries not for sale must be so designated.

Paintings will be handled and displayed at the artist's risk. Neither the art association nor the bank will be responsible for any loss or damage to the entries.

Entries not available for purchase award must be so labeled. Any artist will be limited to one cash award other than the purchase award.

Jon Birdsong of Portales, N.M., will be the judge for this year's show. The judging is set for April 5, from 10 a.m. until 2 p.m.

After the judging, Birdsong will critique the paintings and awards will be presented.

Winning paintings will be on display in the bank until April 15, and should be picked up before 3 p.m. on that day.

### Engagement



### Duckworth, Burton engaged

Linda Duckworth of Springlake is pleased to announce the engagement of her daughter, Shelia Jeannette Duckworth, to Randy L. Burton of Amarillo.

The prospective groom is the son of Gary and Victoria Burton of Amarillo.

The prospective bride is a graduate of Springlake-Earth High School. She is employed at Quality Wholesale and Dillards. The prospective groom is a graduate of Caprock High School. He is a sales representative for Glazers Wholesale.

The couple will marry June 24, 2005, at the Wedding Chapel in Amarillo.

### Hospital Report

Muleshoe Area Medical Center reports the following patients:

**Mar. 17** — Jay Brown, Pedro Deleon, Jimmy Dutton, Johnie Eubank, Freddie Ford, Mary Johnson, Jim Kee, Marion Logsdon and Irene Purser.

**Mar. 18** — Jay Brown, Pedro Deleon, Jimmy Dutton, Johnie Eubank, Jessie Gray, Kathleen Hickey, Marion Logsdon, Jesus Lopez and Irene Purser.

**Mar. 19** — No Report Available.

**Mar. 20** — No Report Available.

**Mar. 21** — Marisa Ceballos, Gerardo Cisneros, Virginia Drager, Johnie Eubank, Wanda Griffin, Kathleen Hickey, Baby Linares, Jesus Lopez, Ruben Lopez and Jimmie Seaton.

**Mar. 22** — Marisa Ceballos, Gerardo Cisneros, Virginia Drager, Johnie Eubank, Juan Garcia, Kathleen Hickey, William Kendall, Baby Linares, Jesus Lopez, Ruben Lopez and Jimmy Seaton.

**Mar. 23** — Gerardo Cisneros, Virginia Drager, Johnie Eubank, Juan Garcia, Kathleen Hickey, Ora

Johnson, Jacob Lara and Jimmie Seaton.

### Engagement

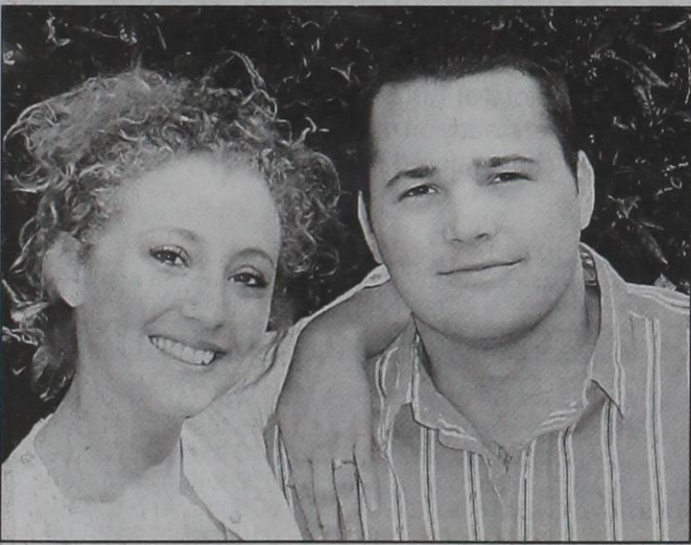

### Tonti, Conklin engaged

Ross Eugene Tonti and Anna Marie Koepke announce the engagement of their daughter, Dominique Felicia Tonti of Allen, to Matthew Joseph Conklin of Muleshoe, son of Garland and Susan Conklin of Muleshoe.

The prospective bride is a junior at Texas Tech University, majoring in Early Education. The prospective groom is a graduate student in the School of Architecture at Texas Tech University.

The couple will marry Aug. 27, 2005, in Dallas, with the ceremony and reception being held at the Dallas Arboretum Botanical Gardens.

### Muleshoe High School teachers resign

Following an executive resignation was reported in session at its March 21 last week's issue of the meeting, the Muleshoe Independent School District Board of Trustees accepted the resignations of two teachers.

These teachers were agriculture instructor Sid Morris, and high school English teacher Alice Liles.

The school board also hired Kay Lepard, who will be replacing Mike Richardson, whose

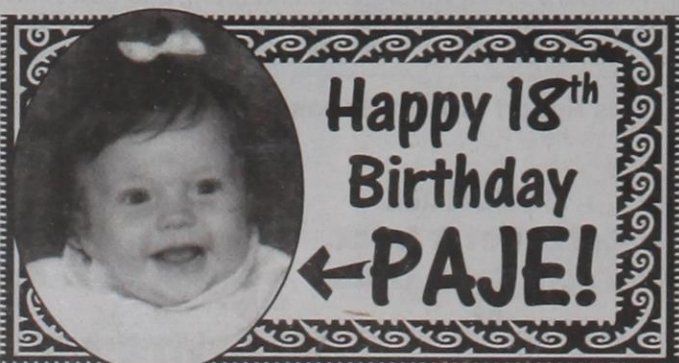

Relax. Unwind. And let your imagination run free. At The Bishop's Lodge, all of your senses are indulged. Whether it's a horseback ride through the Sangre de Cristo mountains or a native stone massage at our award-winning SháNah Spa, you'll find that peace of mind comes naturally here.

*The perfect sanctuary for body and soul.*

**Spa & Stay packages beginning at \$199\***

THE BISHOP'S LODGE RESORT & SPA (SANTA FE) 1.800.732.2240 www.bishopslodge.com

\*Includes one basic massage and overnight accommodations. Taxes and resort fees are not included.

**FREE GAS**

**BUSTER & BUBBA**  
HAVE TEAMED UP TO HELP

**BEAT HIGH GAS PRICES**

Another Satisfied Customer - Maria Facundo

**EVERY PERSON WHO PURCHASES A NEWER, CLEANER PRE-OWNED AUTO FROM M-PYRE AUTO APRIL 1-16, 2005 WILL RECEIVE**

**6 MONTHS of FREE GAS\***

\*See dealer for details.

**M-PYRE AUTO SALES, INC.** 1112 W. American Blvd. (806) 272-7777  
WARRANTY ON EVERY UNIT SOLD.



## Nursing Home News

Anita Johnson directed our craft class, Thursday morning. The residents made Easter pins and decorations.

Virginia Bowers played the piano and sang for the residents Thursday morning. Virginia also played songs with a St. Paddy's Day Flair and showed her travels to Ireland.

Thursday afternoon the residents won a "Pot of Gold" playing bingo. Joan Lewis and Pat Prather assisted with bingo.

Friday morning W.T. and Pat Watson played the steel guitar and piano for the residents in the day room. Janis Morrison and the residents sang along as the Watsons played Marita.

Saturday afternoon Iris Clements directed the bingo bash!

The Muleshoe Church of Christ directed a Communion Service Sunday morning.

Buster Kittrell and Harold Burge taught the Bible study Sunday morning.

Jearl James came to visit the residents Monday morning.

Nelda Mayse is here visiting her dad, Clifton Finley, Nelda lives in Kansas.

Peggy Dent spent the afternoon in Park View visiting the residents and doing special things for them. She also visited Tuesday and Wednesday.

Jim Kee, Jimmie Dutton and Mary Johnson returned to Park View last week after spending some time in the local hospital.

Gladys Black visited Frances Purdy Monday also Cindy Purdy. Mary Crane visited Mrs. Purdy Friday.

The Seniors Citizens came Friday afternoon and sang songs of the past as well as the present. The group is from Clovis, N.M.

Josie Ovalle came Monday

morning and gave Jewell Peeler and Gladys and Cathy Wilson a perm.

Tuesday morning Pastor Gary and Judy Hubbard from Earth and their visiting evangelist from Ft. Worth, Mark Winter directed our praise and devotional time.

Gary Johnson visited Mary Johnson Monday, Mary was also visited by Frankie Carpenter and granddaughters.

Joyce Hunter visited her son Rick Hunter Monday.

Pauline Chappell's daughter Diane Wiedebush visited her Monday.

Morris and Robbie Nowlin had a visitor from Dallas Monday.

Tuesday afternoon Beverly Wagnon, Pat Clark, Pat Watson, Eva Nell Dale, Mary Jo Burge and Beckye Conklin came to shampoo and set the ladies hair. Angela Babcock gave nail care.

Floy Henson received visits from her son James Henson and Glenda Jennings Wednesday.

The Muleshoe Roadriders Motorcyclist, paraded up to Park View though the breeze way and back again Saturday afternoon.

Wednesday morning, Marvin Griffin, Mike Griffin and Edward Orozco cooked a man-size breakfast for the men, in the activity room of Park View.

Harold and Mary Jo Burge, Buster and Wanda Kittrell served coffee, juice and donuts to the residents at coffee time Wednesday morning.

Buster Kittrell, James an Ann Sinclair, Anna B Lane, Loyce Killingsworth, Jo Ellen Cowart and Brady Mason (Park View Singers) sang for and with the residents and our "Singspiration", devotional time Wednesday morning.

Glenda Jennings directed the sing-a-long Wednesday afternoon. Peggy Dent also participated.

Beckye Conklin and Jo Ella Flowers visited Louise Agee Tuesday afternoon.

Lona Mosley's son Ronnie Gustin gave her a large decorated birthday cake, which she shared with the residents and staff Thursday afternoon.

On Thursday, March 3, Minnie Newsom, Park View CNA was

nominated for Justice Value and Herb and Betty Ramage were nominated for Service Value, were honored at a "Values in Action" luncheon at Covenant Hospital in Lubbock.

Joy Whitt visited Park View Wednesday afternoon. Among

those she visited were Frances Purdy and Jewel Peeler.

Guy Kendall was visited Wednesday by his wife Elsie Kendall, his daughter Darla Hoyl and her son; his son and daughter-in-law Mr. and Mrs. Terry Kendall.

## DR. J.W. HALTOM Family Dentistry



Office Hours:  
Mon.-Thurs.: 8 am-5 pm  
Friday: 8 am-noon

- Nitrous Oxide available
- Emergencies seen promptly
- Insurance and credit cards accepted

**RECEIVE \$50 OFF ANY  
CROWN, BRIDGE, PARTIAL  
OR COMPLETE DENTURE**

Limit 1 per person.

320 E. 8th St. • Littlefield • 385-6935

**LOTS OF NEW SPRING JEWELRY & PURSES!**

Jewels! Twisty Beads are back! Dainty! Turquoise! Beautiful Spring colors! Unique!

**Carolyn's**  
106 E. American Blvd.

I would like to say thank you to all my friends for their cards, prayers and well wishes. While I am not 100% as of today, I am working toward a full recovery.  
**MARK ALLEN**

# WANTED

## ALL CANCER SURVIVORS

Reward: Wonderful fellowship and celebration with other survivors.

**WHAT: Survivor's Tea Party**  
**WHERE: Carolyn's Christmas Creations**  
**WHEN: Tuesday, April 5th**  
**WHAT TIME: 6 pm to 7 pm**

For More Information:  
**KIM COOK**  
272-5845 or 272-5080  
OR  
**STACY M. THOMPSON**  
272-3652 or 946-6157

**RELAY FOR LIFE**  
American Cancer Society

## MISD teachers attend TCTA convention

Debbie Jo Kemp, Terri Bohler, Alice Liles Diana Harrison and Donna Green, all of the Muleshoe Classroom Teachers Association, were among the area teaching professionals who traveled to Austin on March 3-5 to participate in the 50th Annual Convention of the Texas Classroom Teachers Association.

At the convention, they attended professional development seminars, went to the Texas Capitol to share public education concerns with lawmakers, and heard a keynote address from Lt. Gov. David Dewhurst.

During the convention, a special resolution was passed honoring Liles, past TCTA president, for her contributions to the organization.

Also, Green was elected as District Director representing Region 17.

On March 3, many TCTA members gathered for a briefing on education issues being discussed in the current session of the Texas Legislature. Texas Comptroller Carole Keeton Strayhorn delivered the legislative briefing, sharing information on funding available for Texas public schools. Following the briefing, members traveled to the Capitol to meet with lawmakers.

TCTA's 50th Annual Convention opened Friday afternoon, where members serving as voting delegates discussed education policy issues and elected TCTA's 2005-06 statewide officers and district directors.

## Dairy...

continued from page 1.  
the dairy previously mentioned at Oakdale since 1990, and had operated his brother's dairy in California for several years. He also raised dairy calves for about 10 years.

FROM 4-H...  
**HAPPY BIRTHDAY, TAMARA!**  
TO "40" →

## FINE ARTS NIGHT TO SHINE

# AUCTION

Thursday, March 31, 2005  
Approx. 7:15 p.m. Location: Muleshoe High School Cafeteria

This auction benefits Muleshoe High School Fine Arts students. Bid and buy for the kids! Auction entertainment by Ballet Folklorico. Fine Arts Night To Shine begins at 6:30 p.m. in the Kerry Moore Auditorium. Cost is \$3 for adults and \$1 for students. The choir will perform at 6:30 p.m. and the band will perform following the auction.

Thurman Myers - Auctioneer

<b>Oil Changes</b> 1-25.00 Oil Change 1-Oil Change 2-Oil Changes 1-25.00 Oil Change	<b>Men's Items</b> 1-John Deere Photo Book 1-Tool Set 1-Mini Grease Gun 1-'56 Thunderbird Collector's Car 1-Cowboy Tie 1-Tool Set 1-Shampoo/Conditioner 1-Signal Light 1-Watch 1-Tool Set	<b>Women's Items</b> 1-Shampoo/Conditioner 1-45.00 Perm 1-Scented Candle 2-Angels (Collectible) 1-Flower Arrangement	<b>1-Plant</b> 1-Jewelry 1-Mary Kay Hand Lotion Set 1-Jewelry	<b>Children's Items</b> 1-Marble Run Game 1-Memory Game 2-Games 1-Mickey Mouse Telephone 1-Piggy Bank 1-2 Hr. Party Rental (Bounce) 1-28" Bike	<b>Gift Certificates</b> 1-25.00 Gift Certificate 1-50.00 Gift Certificate 1-50.00 Gift Certificate 1-25.00 Gift Certificate 2-50.00 Gift Certificates 2-Car Wash/Detail G.C. 3-7.00 Car Wash G.C.	<b>Food Items</b> 1-Gift Certificate for Pizza 2-Free Meals (Drive-In) 9-G.C. for Mexican Food 2-G.C. for Mexican Food 3-Dozen Doughnuts 2-Pkgs. of Ribeye Steaks 2-25 lb. Bags of Peanuts 1-Case of Soda Pop 1-Dozen Homemade Tortillas	<b>Miscellaneous Items</b> 1-Lawn Chair 1-Cooler 1-One Yr. Subscription 1-Automatic Fly Spray/2 Refills 1-500 Business Cards 1-Gift Boxes 1-Adult Prophylaxis (Cleaning) 1-Kitchen Decoration 1-Duffel Bag
---	---	---	--	---	---	---	---

G.C. = Gift Certificate

Terms & Conditions: Cash or check with proper ID day of sale. See You March 31st!

## PLAINVIEW DODGE CHRYSLER

PLAINVIEW TEXAS

**2005 DODGE RAM 1500** **ZERO DOWN & \$259 PER MONTH LEASE**

V6, Auto, Tilt/Cruise, Air, Dual Air Bags. 1 final prnt. © \$9,380. WAC MSRP \$24,275. CFC Rebate \$1,000. Chrysler Rebate \$3,000. Owner Loyalty \$2,000. Farm Bureau \$500. Disc. \$2,175. SP \$15,600. #T2252

**WE SELL DODGE TRUCKS CHEAPER THAN ANY OTHER DEALER**

**1-800-DODGE CITY**

3 YEAR POWERTRAIN LIMITED WARRANTY SEE US FOR DETAILS

**2005 DODGE RAM 1500 QUAD CAB**

**ZERO DOWN & \$268 PER MONTH LEASE**

4.7L V8, Auto, Tilt/Cruise, Air, Dual Air Bags. 1 final prnt. © \$13,925. WAC MSRP \$28,545. CFC Rebate \$1,000. Chrysler Rebate \$3,000. Owner Loyalty \$2,000. Farm Bureau \$500. Disc. \$2,654. SP \$19,391. #T2264

Rebate and Finance Rates Subject to Change. \*\$0 down + T.T.A. \$300 disposition fee. 39 mo. @ .00277 Gold Key Lease Factor. \$20 per mile over 12k miles per year.

## QUALITY USED CARS • TRUCKS VANS • SUVs

'96 CHEVY SILVERADO EXT CAB WHITE #T2272B	\$3,995
'02 DODGE NEON RED #T2232A	\$6,459
'01 FORD EXPLORER 2 DOOR, TAN. #P3101	\$9,379
'03 CHRYSLER SEBRING COUPE RED #T2273TA	\$12,333
'04 DODGE INTREPID WHITE #P3108	\$12,337
'03 PONTIAC BONNEVILLE WHITE #P3102	\$13,775
'05 DODGE CARAVAN SILVER #P3109	\$16,339
'03 DODGE DURANGO RED #P3111	\$17,846
'02 FORD F150 XLT RED #P3103	\$18,971
'04 CHEVY SILVERADO EXT CAB RED #T2288A	\$20,533
'04 DODGE 1500 QUAD CAB SLT RED #P3110	\$20,591

1313 West 5th • Plainview, TX • www.plainviewdodge.com

**Births**

**Noah Gonzalez**  
Sergio and Jennifer Gonzalez of Forney announce the birth of their son, Noah James Gonzalez (at right), on Nov. 18, 2004,

at Baylor Children's Hospital of Dallas. Noah was 6 pounds, 8 ounces at birth and was 20 inches long. He has two siblings, Mercedes and Sergio Jr. Noah is the grandson of

Glenna Preston and Jimmy Preston, both of Paris, and Ana M. Gonzalez of Muleshoe. Great-grandparents are Elzie Bazar of Richardson and Mr. and Mrs. Aurelio Cuevas of Muleshoe.



**Coaches, players sought for women's softball league**  
Individuals interested in coaching or playing in a women's softball league are invited to a meeting set for April 11, at 7 p.m. in the Five Area meeting room. For more information, call 806-729-8106.

**Classifieds**  
Stop and Shop Deadline 5 p.m. Friday

To advertise in the Classifieds, call 272-4536

**PUBLIC NOTICE**

**IN THE ESTATE OF FREIDA CARROL LOWE, DECEASED IN THE COUNTY COURT OF BAILEY COUNTY, TEXAS NOTICE TO ALL CLAIMS AGAINST ESTATE OF FREIDA CARROL LOWE**  
Administration of FREIDA CARROL LOWE, Deceased, has been commenced by the issuance of original Letters Testamentary to the undersigned on the 30th day of November, 2004, by the County Court of Bailey County, Texas acting in Cause No. 2370, styled in THE ESTATE OF FREIDA CARROL LOWE, DECEASED, in which court the matter is pending. All persons having claims against the estate are hereby notified to present them to the undersigned at the address shown below within the time prescribed by law. **GARY A. WARD SBN#20841000 WARD & FREELS, L.L.P.** Attorneys At Law P.O. Drawer 53310 Lubbock, Texas 79453. Published in the Muleshoe Journal on March 31, 2005.

**LEGAL NOTICE:** These Texas Lottery Commission scratch-off games will close on April 30, 2005. You have until October 27, 2005, to redeem any tickets for these games: **#500 JUMBO BUCKS** (\$2) overall odds are 1 in 4.53, **#514 12 DAYS OF WINNING** (\$10) overall odds are 1 in 2.49, **#517 DECK THE HALLS** (\$5) overall odds are 1 in 3.26, **#519 PINBALL** (\$3) overall odds are 1 in 4.66, **#521 FABULOUS 5'S** (\$5) overall odds are 1 in 3.63. The odds listed here are the overall odds of winning any prize in a game, including break-even prizes. Lottery retailers are authorized to redeem prizes of up to and including \$599. Prizes of \$600 or more must be claimed in person at a Lottery Claim Center or by mail with a completed Texas Lottery claim form; however, annuity prizes or prizes over \$999,999 must be claimed in person at the Commission Headquarters in

Austin. Call Customer Service at **1-800-37-LOTTO** or visit the Lottery Web site at **www.txlottery.org** for more information and location of nearest Claim Center. The Texas Lottery is not responsible for lost or stolen tickets, or for tickets lost in the mail. Tickets, transactions, players, and winners are subject to, and players and winners agree to abide by, all applicable laws, Commission rules, regulations, policies, directives, instructions, conditions, procedures, and final decisions of the Executive Director. A scratch-off game may continue to be sold even when all the top prizes have been claimed. Must be 18 years of age or older to purchase a Texas Lottery ticket. Play Responsibly. Remember, it's just a game. The Texas Lottery supports Texas education by contributing to the Foundation School Fund. Published in the Muleshoe Journal, March 31, 2005.

**Customer Notice** Five Area Telephone Cooperative, Inc. ("Five Area" or "the Cooperative") has filed a request with the Public Utility Commission of Texas ("Commission") seeking approval of its expansion of the local calling area of the Needmore and Bula exchanges. Bula customers are able to dial Needmore and Sudan as local calls in addition to the existing calling scope at no additional charge. Five Area is providing this service as a courtesy to our customers. There is no additional charge. Persons with questions or who want more information on the application may contact Five Area Telephone Cooperative, Inc. at 302 Uvalde St., Muleshoe, TX 79347 or call (806) 272-5533 or (800) 741-6925 during normal business hours.

A complete copy of the application is available for inspection at the address listed above. The Commission has assigned Control Number 30836 to this application. Persons who wish to formally participate in the commission's proceedings concerning this application or wish to express their comments concerning this application should contact the Public Utility Commission's Office of Customer Protection at (512) 936-7120 or toll free, at (888) 782-8477. Hearing and speech-impaired individuals with text telephones (TTY) may contact the commission at (512) 936-7136 or reach the commission's toll free number through Relay Texas at (800) 735-2988. Requests to participate in the proceedings and comments should reach the commission no later than April 19, 2005. Published in the Muleshoe Journal, March 31, 2005.

**Customer Notice** West Plains Telecommunications, Inc. ("West Plains" or "the company") has filed a request with the Public Utility Commission of Texas ("Commission") seeking approval of its expansion of the local calling area of the Sudan exchange. Sudan customers are able to dial Needmore and Bula as local calls at no additional charge. West Plains is provided this service as a courtesy to our customers. There is no additional charge. Person with questions or who want more information on the application may contact West Plains Telecommunications, Inc. at 302 Uvalde St., Muleshoe, TX 79347 or call (806) 272-5533 or (800) 741-6925 during normal business hours. A complete copy of the application is available for inspection at the address listed above. The Commission has assigned Control Number 30877 to this

application. Persons who wish to formally participate in the commission's proceedings concerning this application or who wish to express their comments concerning this application should contact the Public Utility Commission of Texas, Office of Customer Protection, PO Box 13326, Austin, Texas 78711-3326, or call the Public Utility Commission's Office of Customer Protection at (512) 936-7120 or toll free, at (888) 782-8477. Hearing and speech-impaired individuals with text telephones (TTY) may contact the commission at (512) 936-7136 or reach the commission's toll free number through Relay Texas at (800) 735-2988. Requests to participate in the proceedings and comments should reach the commission no later than April 19, 2005. Published in the Muleshoe Journal, March 31, 2005.

**HELP WANTED**

**NOW HIRING!**  
MINSA IS ACCEPTING APPLICATIONS FOR POSITIONS IN THE MAINTENANCE DEPT. Including Electrician Some previous maintenance or welding experience preferred. Apply in person at WorkSource 201 S. Main, Muleshoe. EOE

**WANTED:** Responsible party to take on small monthly Payments on High Definition Big Screen TV. 1-800-398-3790.

**HELP WANTED:** Experienced backhoe operator (Full-time) Experienced Grader/Maintainer (Part-time) Welder Laborers/helpers Experience in irrigation field preferred, but will train right person. Call 806-647-5574.

**GARAGE SALES**

**Multi-Family & Estate Garage Sale, 404 W. 20th Str., Sat. April 2, 8 a.m. - 2 p.m., washer/dryer, dishes, home interior items, furniture, baby boy items, lots more items. No Early Birds!**

**Alpha Zeta Pi Garage Sale, Sat., April 2, 8 a.m. to noon. 1535 W. Ave. C. No Early Birds!!**

**Moving Garage Sale 1804 W Ave 1., Friday - April 1, at 10:00 a.m. - 4 p.m. and Sat. April 2 at 9:00 a.m. - ???**

**PUBLIC NOTICE**

**TEXAS DEPARTMENT OF TRANSPORTATION**  
**NOTICE TO CONTRACTORS**  
Construction of a Wash Pit  
Contract Number 055XXR1013  
Sealed proposals to Construct a Wash Pit at the Bailey County Maintenance Office, located on US 84 Bus 1.9 miles West of SH 214, Muleshoe, Bailey County, Texas will be received by the Texas Department of Transportation located at 135 Station Road, Lubbock, Texas.  
Proposals will be received until April 20, 2005 @ 11:30 A.M.  
Then publicly opened and read.  
Proposals, plans and specifications for this project will be furnished without charge to any Contractor desiring to submit a bid. No pre-qualification is required. Contact Cat Soto at 135 Station Rd., Lubbock, Texas, Telephone (806) 748-4446 for proposals or any questions.

**TO PLACE A CLASSIFIED AD, CALL YOLANDA AT 272-4536**

**Smile!!**

**GARAGE SALES**

**Huge Indoor Garage Sale at Bargain Barn, 216 Main, a cross from Higginbothams. Open Fri. and Sat. 8 a.m. - 5 p.m. Clothes, household items, furniture and lots more.**

**SERVICES**

**Money Back fast with Refund Anticipation Loan!!! Call 806-272-3673 or come by Continental Credit, 206 S. Main, Muleshoe. ¡Se Habla Espanol!**

**Buy It, Sell It or Trade It Here!**

**TO GIVE AWAY**

To give away, female half-Rottweiler pups, Brown in color. Call 272-7799.

**FOR SALE**

Winchester Model 94 A.E. 30-30, excellent condition with rings & mounts. \$350. Call (505) 808-1316.

**FOR LEASE**

**FOR LEASE CAR HAULER BY THE TRIP** Call 272-5229 or 272-7329.

**"THE GRAY PAGES" BUSINESS DIRECTORY**

**ANTIQUES**  
**ANTIQUES & FINE THINGS**  
2104 W. American Blvd., Muleshoe  
(806) 272-4217 • Open Mon.-Sat. 10-6  
Credit Cards • Layaways Welcome  
Over 40 vendors in a 12,000 sq. ft. building full of collectibles, antiques, furniture, gifts, jewelry, and so much more!  
**YOU MUST SEE TO BELIEVE!**

**FURNITURE**  
**FURNITURE MARKET**  
New & Used Furniture Sales and Rental  
**FREE DELIVERY**  
**103 MAIN ST. 272-4037 • Muleshoe**

**HOLIDAY DECORATING**  
**L&L DESIGN**  
Decorates For Every Holiday & Special Occasion  
• Guaranteed professional service when you need it.  
• Re-design using your existing decorations or create a new design with your budget in mind.  
• No job too small. And we travel!  
• All interior decorating & some exterior projects.  
**AVAILABLE WEEKENDS & EVENINGS BY APPT.**  
**806.777.7440**  
REFERENCES AVAILABLE.

**LOCATE WATER**  
**NWAS**  
National Water Surveying®  
**Take Control of Your Future!**  
**Own Your Own Business**  
NWAS Franchises Utilize Electro-Seismic Technology to Locate Usable Well Water Before a Client Drills! (Aquifer Depth, Yield & Quality)  
**Call Toll Free: 1.866.740.6446**  
**www.findwellwater.com**

**PARTY PLANNERS**  
**COTTAGE CAFE & BAKERY**  
& La-Tea-Da Catering  
Providing exceptional, from scratch desserts and baking for all your entertaining needs such as bridal luncheons, baby showers, wedding receptions, quinceaneras or any social function!  
**PARTY FOOD, TABLE DECOR AND BEVERAGES ALL PROVIDED AT A VERY REASONABLE COST!**  
Just call. We'd be pleased to make your event memorable for you & your guests!  
**806-227-2433 or 806-773-2051**  
Owner: Janelda Moore - Sudan, Texas

**PET GROOMING**  
**Are You In Need Of A Dog Groomer?**  
Does your dog need a bath, nail clipping or full makeover?  
**CLASSY PAWS**  
**1916 W. AVE. C MULESHOE**  
To make an appt. call: **806.272.4698**  
OR **806.946.6133**  
HOURS: Mon.-Fri. 9:30-5:00  
LOCAL PICK-UP & DELIVERY  
"I groom small & med. dogs!"

**AUTO REPAIR**  
• All Phase General Mechanical  
• Electrical • A/C • Front-End • Brakes  
**HI-TEK AUTOMOTIVE**  
Complete Diagnostic & Repair Center  
Foreign & Domestic  
**322 N. 1st • 272-3480**  
Jose Flores & Shawn Reyno, Owners

**ELECTRONICS**  
**THE CONNECTION WAREHOUSE**  
**RadioShack Dealer**  
Catch the Digital Wave!  
• Digital Satellites • Digital Cell Phones  
• Digital Cameras • DVD • Music  
• Computer Access • And More!  
**117 Main • 272-5532 • Muleshoe**  
Don't forget our Appliances & Free Delivery!

**INSURANCE**  
**Laurie Winchell**  
Insurance Agent  
**FARMERS**  
Call for a Free Quote.  
• HEALTH • AUTO • LIFE  
• HOME • BUSINESS  
**1602 W. American Blvd., Muleshoe 272-7548 • FAX 272-4756**

**RENT THIS SPACE FOR JUST \$5 A WEEK!**

**RENT THIS SPACE FOR \$3.50 A WEEK!**

The Most Cost Effective Way To Advertise Is RIGHT HERE!

**ENTERTAINMENT**  
**ACE**  
**SATELLITE & HOME ENTERTAINMENT**  
Home Theater • HDTV • DVD • Plasma  
Residential • Commercial • RV Systems  
**Gabriel Acevedo**  
**272-3215**  
Toll Free: 1-800-269-3533  
acesatellite@hotmail.com  
No More Hassle! No More Cable!

**GIFTS**  
**CAROLYN'S**  
Christmas Creations  
US Hwy. 84 & Main Street  
Muleshoe • 272-5911  
**OPEN 7 DAYS A WEEK**  
**CREDIT CARDS ACCEPTED**  
**FREE DELIVERY EVERY DAY**  
• Bridal Registry & Gifts • Baby Items  
• Gift Baskets & Gift Certificates  
• Home Decor • Antique & Fine Furniture  
• Bronzes • Much More!  
**OVER 12,000 SQ. FT. OF FUN!!**

**LAWN SERVICE**  
**FRIESEN LAWN SERVICE**  
**925-6789**  
**Cell: 806-470-0406**  
JAY FRIESEN

**THE GRAY PAGES**  
SMALL AD ..... \$3.50/week  
MEDIUM AD ..... \$5/week  
LARGE AD ..... \$7/week  
X-LARGE AD ..... \$9/week  
26 week commitment • Call Leah at 272-4536 for details

**WELDING**  
**O&C WELDING**  
Is Open For Business!  
1 Mile West of Muleshoe on Highway 84  
**272-5018 or 946-8736**  
TRAILER REPAIRS & SERVICE  
ALL TYPES & ALUMINUM

# Classifieds

To advertise in the Classifieds, call Yolanda @ 272-4536

Deadline 5 p.m. Friday

## PUBLIC NOTICE

### PUBLISHER'S NOTICE

All real estate advertising in this newspaper is subject to the Fair Housing Act which makes it illegal to advertise "any preference, limitation or discrimination based on race, color, religion, sex, handicap, familial status or national origin, or an intention to make any such preference, limitation or discrimination." Familial status includes children under the age of 18 living with parents or legal custodians, pregnant women and people securing custody of children under 18.

This newspaper will not knowingly accept any advertising for real estate which is in violation of the law. Our readers are hereby informed that all dwellings advertised in this newspaper are available on an equal opportunity basis. To complain of discrimination, call HUD toll-free at 1-800-669-9777. The toll-free telephone number for the hearing impaired is 1-800-927-9275.

## HELP WANTED

### The Savage Companies

Job/Position: **Electrician.**

Location: **Tolk Station, Earth, Texas.**

This position will be for a fully qualified electrician at Savage's coal handling facility. The person will be responsible for ensuring reliable operation of the electrical systems in use at the facility. Troubleshooting of electrical components utilizing electrical prints and diagnostic instruments will be required. The position requires repairs as necessary to provide service to our customer on an uninterrupted basis for a 24 hour per day, 7 day per week operation and as such may require call out work. The applicant should display a sense of urgency in performing tasks in an effective and timely manner. An Electrical License issued by the State of Texas, other valid jurisdiction or certification through appropriate educational system will be required. A working knowledge of computer systems would be helpful. The applicant must be self-motivated team player with a willingness to contribute to the success of the operation. Applications can be picked up at the Texas Workforce Commission at 203 Main Street in Muleshoe, Texas and will be accepted through April 3, 2005.

### SECURITY MANAGER

\$18,000/\$20,000

Previous Security Management, Military, or Law Enforcement Preferred  
401K/PAID VACATION/STOCK OPTION  
UNIFORM PROVIDED  
NO CRIMINAL RECORD  
PRE-DRUG SCREENING  
PLEASE CALL 1-800-765-2776  
OR FAX RESUME TO 402-333-1214  
OR EMAIL TO SHI999@AOL.COM  
EOE/M/F/D/V

### NURSES AIDES

**NEEDED** at Muleshoe Area HealthCare Center/ Park View. 12 hour shifts, days or nights. Health insurance, vacation and paid holidays after 90 days full-time employment. Contact Frances Hopper-Pool at 1100 West Avenue J, Muleshoe, TX 79347, (806) 272-7578.

Clinic LVN needed and Hospital LVN Nurse to work on floor. Could turn into full time position with benefits. Castro County Hospital District, P.O. Box 278, Dimmitt, Texas 79027

**Released Driver Needed** for the Senior Citizens van. For more information call 272-3647.

**NOW HIRING**  
**minsa**  
MINSA HAS SEVERAL POSITIONS AVAILABLE IN OUR PRODUCTION FACILITY.  
We are looking for hardworking individuals to fill several positions. Apply in person at WorkSource, 201 S. Main St., Muleshoe. EOE

## REAL ESTATE

**3BR/2BA/2 Car GA.** Stucco home sitting on acre lot in Earth. This house is located at 806 N. FM 1055 in Earth. Includes central heat & air and lots of storage space. House living area almost 2000 sq. ft.

**3BR/2BA/2 Car GA.** Brick home in Sudan located at 605 Boeson. Metal siding on trim, central heat and air, over 2,500 sq. ft. livable area.

**3BR/2-1/2 BA/2 Car GA.** Brick home, 603 4th St., Earth, TX. Well kept home boasting great floorplan w/roomy kitchen, cozy den, workshop and cement storm cellar. Only 1 block from pool.

**Lutrick REAL ESTATE**  
Monty Edwards, Realtor Associate  
806-786-5426 or 806-687-7355

**Byrd Realty** Ronald Byrd  
Licensed Broker  
Crista Bass  
1631 W. Amer. Blvd. Muleshoe, Texas  
www.byrdrealestate.net  
• Commercial lot. Excellent location - American Blvd. 125' x 140'.  
• **320 acres** NE of Muleshoe, 2 sprinklers systems, 4-wells, mobile home, priced for immediate sale! Call for details.  
• **168 acres** dryland. Priced at \$250 per acre.  
**Need House Listings! Have Buyers! Give us a call!**  
Office: (806) 272-5380 Toll Free 1-888-999-3846

## HELP WANTED

Production position available. Now accepting applications for production position at Hi-Pro Feeds. Company insurance, 401K, paid holidays. Must pass drug screen. Apply in person at Hi-Pro Feeds in Friona.

**Silverhawk Security** has positions open for security guards. Must be 18, have diploma or GED, with no criminal record. Pays \$7.00/hr. Call (806) 295-8357 or come by security office at Excel in Friona, Texas.

**Owner Operators AND Company Drivers:** Get Ready for This!  
Excellent Hometime!  
• Home Most Nights  
• Weekly Settlements  
• Safety Bonus  
• Year-round Work  
• Tags Paid  
**YOU USE**  
**OUR TRAILERS!** Ask about NCI Leasing.  
**Call National Carriers Today!**  
888-707-7729

Muleshoe ISD is currently accepting applications for a secretary to the superintendent. Applicant must be able to demonstrate proficiency in both oral and written communication skills and must have a high level of computer expertise. Applications will be accepted in the superintendent's office through April 4, 2005.

Five persons needed immediately! Customer service positions in Muleshoe, Clovis and Portales area. Call (505) 359-0442.

**R.A.S.S. Security Co.** has positions open to work on weekends. Must be 18 years of age, have a diploma or GED, with no criminal record. Call (806) 272-6862 or (806) 946-6278 for applications.

### FOR SALE BY OWNER

Building and lot on corner of West American Blvd. For Sale. Call 806-891-0550.

**For Sale By Owner**  
3BR/1BA, new carpet, lots of extras, excellent condition.  
★★★★  
3BR/1BA, great rental property (already rented).  
Contact 965-2864.

**THIS WEEK ONLY!**

# ONE WEEK WIPEOUT!

**BIG VALLEY FORD HAS ONE WEEK TO WIPE OUT...**

**125 NEW & PRE-OWNED VEHICLES BEFORE ADDITIONAL SHIPMENTS ARRIVE FROM THE FACTORY & DEALER AUCTIONS! THAT MEANS SPECIAL ONE WEEK WIPE-OUT PRICING!**

**2005 DODGE CUMMINS QUAD CAB 4X4**

**JUST \$489 PER MO.**



**2005 FORD POWERSTROKE CREW CAB 4X4**

**JUST \$499 PER MO.**



**Call For 24 Hour Credit Approval! 800-209-7980**

## BIG VALLEY

Ford CHRYSLER Dodge Jeep

**505-356-8581**  
**or 877-873-2325**  
1115 North Chicago Avenue  
Portales, NM 88130

With approved credit, 15% down plus tax, title, license & dealer transfer services fee. Dealer retains title & possession. Dodge FOTD7999, Ford FHT403A, 6.9% APR for 72 mos. See dealer for details.

## TRUCKS FOR SALE

**Truck For Sale:** 2001 Ford F-150 Super Crew, 4x4, great condition, all options. \$15,000. Call 806-577-5417 (cell #) or 272-5504.

**TRUCK FOR SALE -** 1991 Peterbilt tractor and hopper bottom trailer. Call Cory Langford at 806-647-4633.

**For Sale -** 1997 Ford F-150 Supercab Pickup with topper. Also a 1980 Ford 4 door Crown Victoria. 806-647-5517

### SUBSCRIBE!

Call 272-4536

Just a Reminder!! April 3, is Daylight Saving time. Move your clocks up one hour. Spring time is here and Summer just around the corner. Don't forget to move your clocks up one hour!!

MISC.	RENTAL PROPERTY WANTED	REAL ESTATE
<p>Want to purchase mineral and other oil/gas interests. Send details to: PO Box 13557, Denver, CO 80201.</p>	<p>WANTED- pasture with water for four horses near Muleshoe. 272-4536.</p>	<p><b>House for Sale:</b> 1902 W Ave. F., 3 BR, 2 Bath, Cent. H &amp; A, double car garage, chain linked fence, 10x14 storage building. Call 806-946-9188.</p> <p>For Sale - Double wide 4 bedroom/2 bath trailer, to be moved. Call 946-6568.</p> <p><b>House for Sale:</b> 3 bedroom/3 bathroom, 2 car garage, basement, cent. A &amp; H, 3,000 square feet Earth. Call 252-3727.</p>

**Vic Coker Land Co.**  
Agricultural Real Estate

- **Back On Market** - House NEW in May of 2003. Richland Hills addition. 3 bedroom, 2 bath, office, large living area, tile floor and flowerbeds on timer front and back, beautifully landscaped, everything is new and modern. JUST MOVE IN - No painting or repairs. Only one like this in the Muleshoe area.
- **Lamb County** - 1077 acres, 13 wells, 9 center pivots, soils suitable for peanuts and potatoes. Nice home, shop and other out-buildings.
- **Earth** - 3 bedroom stucco house, 2 bath, double garage, shop/storage building. Very affordable.
- **Parmer-Castro Co. Line Near Lazbuddie** - 320 acres, 2 sprinklers, 2 wells. Good livestock farm.
- **Bailey County** - 361 acres on pavement 2 circles, 4 wells, 235 allotted acres of C.R.P. Good set of working pens. A GOOD LIVESTOCK FARM! \$450 per acre.
- **Muleshoe** - Large 4 bedroom/3 1/2 bath home, 2 fireplaces, basement, garage. Lots of extras.
- **Parmer County - Lazbuddie Area** - 1,595 acres, 3 half-mile pivots, 2 wells, good allotments, best soil.
- **Earth Area** - 125 Acres, center pivot with 2 wells. Lays good. Good soil.
- **Southeastern Bailey County** - Near Lamb, Hockley, Cochren County lines. 357 Acres 2 Sprinklers, 7 Wells, allotments. Excellent livestock place.

316 Main Street • Muleshoe, Texas  
Office: 806-272-3100 Home: 806-965-2468  
Website: www.vicoland.com



# Nieman Realty

116 E. Ave. C • George Nieman, Broker • 272-5285 or 272-5286

CHECK OUR LISTING INFO, PHOTOS, ETC. ON-LINE AT WWW.NIEMANREALTY.COM  
HAVE BUYERS NEED HOME AND LAND LISTINGS !!

RICHLAND HILLS - PARKRIDGE AREA	IRRIGATION SUPPLY - Bldgs., land, equip, inventory!!!
<ul style="list-style-type: none"> <li>• NICE LOTS AVAILABLE, CALL FOR DETAILS!!!!</li> <li>• VERY NICE 3-2-1 Brick, Cent. A&amp;H, built-ins, skylights, fans, FP, 1927' IN CONTRACT, workshop/storage/plumbed for bath, fenced yd.!! MORE!! \$95K!! RH-1 HIGHLAND AREA</li> <li>• VERY NICE 2-1 1/2-2 Brick home, Central A/H, built-ins, basement, utility, fenced yard!! MORE!! \$52,500!! HL-1</li> <li>• VERY NICE 3-2 1/2-2 Brick home, Cent. A&amp;H, built-ins, FP, 2272' lv. area, basement, spklr. sys., 2 stor. bldgs. MUCH MORE!! 165K!! HL-2</li> </ul>	<ul style="list-style-type: none"> <li>• GOOD INCOME PROPERTY - approx. 3490' bldg., paved parking, good net lease!! PRICED TO SELL!!</li> <li>• VERY NICE 2300' bldg., cent. A&amp;H, 175' frontage on Hwy. 84 &amp; 70!! MUCH MORE!! PRICE REDUCED \$72.5K !!</li> <li>• GREAT BUSINESS LOCATION - 19,360' building, paved parking, 3.44 acres, Hwy. 84/70 !!! LET'S LOOK TODAY!!</li> <li>• 4.2 acre tract at edge of town, 40' x 60' metal insulated bldg., 2 other sheettin bldgs., chain link fenced area, numerous uses!! \$59,500!!</li> </ul>
LENAU - COUNTRY CLUB AREA	RURAL
<ul style="list-style-type: none"> <li>• 2-1-2 carport Home, floor/furn, heat, win. evap. air, stor. bldg., fenced yd.!! MORE!! \$33.5K !! L-1</li> <li>• 3-2-1 Home, floor &amp; wall furn. heat, win. air, built-ins, FP, fans, 1424' lv. area, cov. patio, fenced yd.!! \$49.5 K!! L-2</li> </ul>	<ul style="list-style-type: none"> <li>• S. OF FARWELL - 4-3-2 Brick Home, 69.6 acre tract, cent. A&amp;H, built - ins, 4560' lv. area, 350' basement w/ vault, 2940' garage/workshop, 2000' loft over garage, 6' well, barns, &amp; corral!! MORE!! \$339K!!</li> <li>• CIRCLEBACK - 174.54 acres, FM 298, good productive farm, lays wall!! REASONABLY PRICED!!</li> <li>• 4Bdrm. 2 bath on 8.7 acres at edge of town, Cent. A&amp;H, DW, workshop/storage, stock shed/pens!!</li> <li>• PARMER CO. - 340 ac. tract &amp; 163 ac. tract, good soil, allotments, &amp; yields, lays good, 2 wells &amp; 2 circle spkr. on 340 &amp; 2 wells &amp; 1 circle spkr. on 163!! PRICED TO SELL!!</li> <li>• PRICE REDUCED - 108 acres or 7 acre tract on Hwy. 70, approx. 2100' off area, 16,900' comm bldg. w/loading dock, 3,400' warehouse, new well, 2,800' runway!!!</li> </ul>
HIGH SCHOOL AREA	COMMERCIAL
<ul style="list-style-type: none"> <li>• 3-1-1 carport home, cm lot, cent. A&amp;H, therm win &amp; drs, metal trim. More!! \$47K!! HS-8</li> <li>• REMODELED 3-2-5-2 Home, Cent. A&amp;H, built-ins, gas FP, fans, parkay flooring, 1852' lv. area, fenced yd. Stor. Bldg.!! \$69.5K!! HS-1</li> </ul>	<ul style="list-style-type: none"> <li>• 525' frontage on S. Hwy. 214, 24' x 50' shop, 24' x 30' office, chain link fence!! \$21K!</li> </ul>

## Heritage Board Report

The Muleshoe Heritage Santa Fe Depot was the scene Tuesday, March 22, for a town hall-type of meeting with Heritage Foundation board members and interested citizens. Citizens of the area were invited to come and give suggestions about how the Heritage Center can best serve the community as a center for entertainment, education and cultural advancement.

The president of the Heritage Foundation board, Jim Allison, began the meeting by saying the Muleshoe Heritage Center has been an important part of the community for more than 20 years. With the support of the community, it has preserved a number of important structures, provided a place for recreation and entertainment and have attracted tourists to town. Now, he noted, the center is ready for the next phase. A lively discussion followed with an abundance of ideas from area citizens attending.

The president first asked what kind of activities or entertainment should be offered at the center. Some of the suggestions offered included: Having a dance and music festival with such groups as the Ballet Folklorico, an old fiddlers competition, or as Barbara Mutschler suggested, even foot-stomping dancers.

Another guest said to bring the square dancers back and also western groups. LeAnn Gallman suggested having a classic car show, while another suggested an old tractor show. Still another guest remarked, "Why not a classic car show combined with blue grass music using Levelland's South Plains College as a source?"

When the president asked for ideas about how to have educational programs of interest to children from pre-schoolers through college age, Sandy

Chitwood and Jennifer Givens contributed ideas such as having hands-on activities like branding, making and collecting arrowheads and knife throwing, or having students build something like the Alamo.

When Allison asked how to attract more tourists to the area, the first and most often suggested idea was to have a showy entrance with a large sign and landscaping appropriate to the area. Someone asked, "Why not move the huge world's largest mule shoe closer to the highway?"

Involving more people at the center was another subject discussed. City Manager David Brunson said, "Ask citizens to perform specific jobs and citizens of the area will respond." Another idea was having a partnership with other area groups such as the Boy Scouts and Girl Scouts, the Muleshoe Chamber of Commerce, the Senior Citizens and many others.

Sammie Simpson, a

board member, explained how the anticipated museum in the old Figure 4 Ranch House could illustrate the early Hispanic contributions to this area. Someone suggested involving farmers and ranchers who can teach techniques such as irrigation, using old tools and farm equipment.

Then someone said, "How about a program about the Texas Rangers?" Immediately Kenneth Precure's name came up as a source about the Texas Rangers.

To conclude the meeting, Allison thanked all of the guests for coming and for giving so many tremendous ideas. He concluded, "Hopefully, many of the ideas will soon be instigated at the center."

Guests attending included Joe Bob and Sheila Stevenson, Sandy Chitwood, Jennifer Givens, Barbara Mutschler, Robert Nichols, Kenneth Henry, Marilyn Young, LeAnn Gallman and David Brunson.



Photos by Larry Thornton



An elementary student scrambles to recover the eggs he's dropped at the Bailey County Courthouse Thursday afternoon.

### More eggs...

Pictured above, toddlers from the Texas Migrant Council gather Easter eggs at Roger Miller Ball Park Thursday.

[www.drippi.com](http://www.drippi.com)

## Muleshoe Feed Barn

311 W. American Blvd., Muleshoe • 272-5626



### HOW DOES YOUR GARDEN GROW?

With some help from Muleshoe Feed Barn of course!

We Now Carry:

**GARDEN SEEDS**

A complete line in all varieties

**ONION SETS**

**COMPOST**

**LAWN & GARDEN FERTILIZER**

**INSECTICIDES** For lawn & garden



## Larry's Auto Sales, Inc.

(505) 762-8723 After Hours (505) 799-3331

### PICKUP TRUCKS

	Down	Mo. Payments
85 GMC Longbed PU	\$695	14@ \$180
87 CHEVY UTILITY BED 3/4 Ton PU	\$795	11@ \$253
91 DODGE DAKOTA Ext. Cab	\$1,095	10@ \$231
91 FORD EXPLORER 2WD	\$995	10@ \$242
94 CHEVY ASTRO VAN Mini Van	\$1,095	15@ \$223
97 CHEVY S-10 X-CAB PU, Std.	\$1,495	12@ \$280

### QUALITY USED CARS

	Down	Mo. Payments
93 MERCURY TOPAZ 4 Door, Auto	\$695	8@ \$162
93 HONDA ACCORD 2 Door, Auto	\$995	10@ \$275
94 PONTIAC FIREBIRD	\$1295	14@ \$261
95 BUICK CENTURY 4 Door, Auto	\$995	10@ \$242
95 CHEVY MONTE CARLO 2 Door, Auto	\$1495	12@ \$252
96 DODGE NEON 4 Door, Auto	\$995	8@ \$230
97 CHRYSLER CONCORDE 4 Door, Auto	\$1295	12@ \$271

421 W. 7th, Clovis - Across from Pawn City

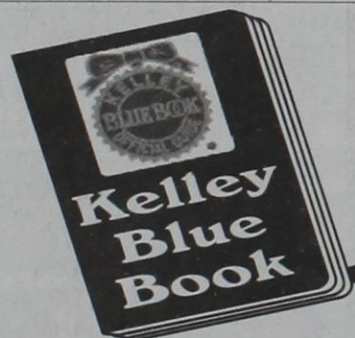

# Below Book BLOWOUT

Hurry, 4 Days Only!

Attention Bargain Hunters... Richard Barton is Offering A Select Group Of Used Vehicles To The Public Below Retail Blue Book Price!

CARS	Kelley Blue Book	RB's Sale Price
00 FORD ESCORT SE #91179A	\$6,250	\$4,900
02 CHEVY CAVALIER 4 Dr. #P5559B	\$8,795	\$6,900
03 CHEVY CAVALIER 4 Dr. #G9098A	\$10,185	\$8,900
99 HONDA ACCORD LX Cpe. #91157A	\$11,160	\$8,900
02 MAZDA 626 LX #81474	\$11,065	\$9,900
03 BUICK CENTURY #81495	\$10,535	\$9,900
04 CHEVY MALIBU #81471	\$13,790	\$10,900
04 CHEVY CAVALIER LS #81491	\$12,880	\$10,900
04 DODGE NEON SXT #81503	\$11,975	\$10,900
04 HYUNDAI ELANTRA GLS #81500	\$12,100	\$11,400
01 HONDA ACCORD LX 4 Dr. #81474	\$14,790	\$11,900
02 MITSUBISHI ECLIPSE GS #G9095A	\$14,935	\$11,900
04 PONTIAC GRAND AM SE #81499	\$14,580	\$13,400
02 CHEVY CAMARO 35th Anniv. Edition #G6344	\$16,450	\$13,900
03 LEXUS ES 300 #G9123A	\$28,485	\$26,900

SUV's	Kelley Blue Book	RB's Sale Price
02 JEEP GRAND CHEROKEE LAREDO 4X4 #G9011B	\$16,700	\$15,900
04 BUICK RENDEZVOUS CX #91185	\$18,525	\$17,900
03 FORD ESCAPE XLT 4X4 #G8641B	\$20,870	\$17,900
04 CHEVY BLAZER LS 4X4 #91182	\$20,970	\$18,900
02 GMC YUKON XLT 4X4 #91183	\$29,090	\$25,900
02 CHEVY SUBURBAN LT 4X4 #G8274A	\$27,020	\$25,900
02 CHEVY TAHOE LT 4X4 #G9134A	\$28,350	\$25,900
03 CHEVY SUBURBAN LS 2X2 #G933A	\$28,575	\$26,900
02 GMC DENALI XL AWD #P6030A	\$34,010	\$29,900
03 HUMMER H2 LUXURY EDITION #91172	\$44,590	\$39,900

TRUCKS 2X2 & 4X4's	Kelley Blue Book	RB's Sale Price
04 GMC SIERRA SL X-CAB #91164	\$18,905	\$14,900
01 FORD F-150 XLT X-CAB 4X4 #G8548	\$18,400	<b>SOLD</b>
02 GMC SIERRA SLE X-CAB #G9025A	\$22,075	\$18,900
01 GMC DENALI X-CAB #G9116A	\$23,855	\$20,900
02 GMC SIERRA SLE X-CAB 4X4 #G9122A	\$22,730	\$21,900
03 FORD F-150 XLT SUPERCREW 4X4 #G9090A	\$24,700	<b>SOLD</b>
03 GMC SIERRA SLE 3/4 HD CREW CAB #G8684A	\$26,055	\$23,900
03 FORD F-150 LARIAT SUPERCREW #G9118A	\$25,420	\$23,900
05 CHEVY SILVERADO LS X-CAB #91184	NO BOOK	\$23,900

## Richard Barton

Nobody Beats a Richard Barton Deal - Nobody! Guaranteed!

NEED CREDIT HELP? LET US HELP!  
Toll Free Credit Hotline 1-888-569-1900



PONTIAC FUEL FOR THE SOUL

BUICK THE SPIRIT OF AMERICAN STYLE

GMC We are professional grade.

3300 Mabry Drive Clovis, NM 88101 505-762-2986 / 1-888-569-1900  
Se Habla Espanol [www.richardbarton.com](http://www.richardbarton.com)