

Bass Rites Held Today At Enochs

Funeral services for William M. Bass were conducted in the Methodist Church at Enochs at 3 p. m. today, Thursday, December 27. Ben Richardson Post, American Legion, of Muleshoe conducted military rites. Mr. Bass was a veteran of World War II.

Mr. Bass, a long time resident of Enochs community, has been living at Hermston, Wash., and was employed by the Union Pacific Railway. He died December 15, at Tacoma, Wash.

Interment was in Enochs cemetery with Muleshoe Funeral Home in charge of arrangements.

Mr. Bass' parents, Mr. and Mrs. E. A. Bass reside at Enochs. Other survivors are four brothers, E. W. Claude and Mart Bass, of Enochs, and E. A. Bass, Jr., in the U. S. Army, now en route home from Korea; and a son, Billy Bass, 9, who lives with his mother.

Mr. Bass, who was 40, had resided most of his life in Bailey County.

Peugh Member Of Angus Breeders

Joe W. Peugh of Muleshoe, has been elected to membership in the American Aberdeen-Angus Breeders' Association at Chicago, announces Secretary Frank Richards.

Mr. Peugh was one of the twenty-one purebred Aberdeen-Angus breeders elected from Texas during the past month to membership in the organization.

Eight Counties Are Added To Globe-News Spelling Bee

Eight new counties have been added to the district for the Amarillo Globe-News Spelling Bee.

They are four eastern counties of New Mexico and the four southwestern counties of Kansas, bringing the total participation to 49 counties in Texas, Oklahoma, New Mexico, and Kansas.

County superintendents of schools were guests of the Globe-News at the luncheon yesterday in the XIT Room of the Herring Hotel. Plans were made for the 1952 Bee in which a champion speller from the four-state area will be selected. This school boy or girl will be sent to Washington, D. C., for the National Spelling Bee in May with all expenses paid by the Globe-News.

The superintendents were greeted by Mason King, director of public relations for the paper; and H. Grady Wilson, superintendent of Potter County schools, who has been regional director for all of the Bees, presided over the discussion.

It was agreed to hold the 1952 Globe-News Bee in mid-April. This will mean that county eliminations must be held before April. These county Bees are under the directions of county superintendents of schools in counties where such superintendents hold office. In other counties, newspapers sponsor the competition.

The educators voted heavily for the Junior Bees, which have been held in many counties in an effort to arouse interest in the Bee among children of lower grades.

Dean W. L. Stangel Of Tech Named "Man Of The Year" In Agriculture

LUBBOCK, Dec. 26 — Texas Tech's dean of agriculture, W. L. Stangel, has been named by Progressive Farmers magazine as "Man of the Year in Texas Agriculture."

In its Dec. 26 edition, the southern farm publication honors Dean Stangel with his new title, pointing to his many years of service to Texas agriculture at Texas Tech and Texas A & M, his leadership in livestock feeding and marketing, and his aid to young agriculturists.

The publication's 12th man of the year, Dean Stangel headed the animal husbandry department at Tech when the school opened in 1925. He became dean of agriculture in 1945.

LOCAL MARKETS	
Cream, lb.	72c
Eggs, doz.	42c
Light Hens, lb.	17c
Heavy Hens, lb.	21c
Hogs, cwt.	\$18.00
Kafir, cwt.	\$2.43
Maize, cwt.	\$2.43
Mezari, cwt.	\$2.43
Wheat, bu.	\$2.33

More Farm Sales Are Scheduled

Two more farm sales in this vicinity are advertised in this week's paper and the farm sale season continues in full swing. The Albert McBride sale has been rescheduled and will be held Wednesday, January 2 beginning at 10 a. m. Mr. McBride lives 5 miles north of Muleshoe on the farm to market road and 1/2 mile west.

Col. Dick Doshier is the auctioneer for this sale and Orval Francis and Hugh Freeman will be the clerks.

Ted Haber, northeast of Muleshoe has scheduled his farm sale for Tuesday, January 8. He will sell a big list of farm machinery and tools, and in addition will offer 4 registered Hereford bulls for sale at auction. Mr. Haber lives 3 miles north and 1 mile west of Earth.

Kenneth and Corky Bozeman will be the auctioneers for this sale and Tom Morgan and Hugh Freeman will be the clerks. The sale is to begin at 11 a. m. and lunch will be served on the grounds.

Electric Cooperative Meeting Set For Friday, January 18, In Muleshoe

The annual membership meeting of the Bailey County Electric Cooperative Association is to be held in Muleshoe on Friday, January 18, according to announcement of R. D. Lancaster, manager, this week.

The meeting will be in the high school auditorium, beginning at 1 o'clock in the afternoon. Purpose of the meeting is to give a report of the condition of the Cooperative to the members; elect two new directors; and consider other matters that might come before the meeting.

There will be prizes to be given away at the meeting. All members are invited to attend and hear the various reports to be given and take a part in the business of the association.

The Cooperative serves members in Bailey, Cochran, Lamb, Castro, and Parmer Counties.

Eugene Broyles In Armored Div.

FORT LEONARD WOOD, Mo.—Pvt. Eugene Broyles, son of Mr. and Mrs. Owen Broyles, Rural Route 1, Muleshoe, is nearing completion of a 16-week training cycle here with a unit of the 6th Armored Division.

As a trainee, he received eight weeks basic training in the fundamentals of Army life and the use of infantry weapons. He is now completing an additional eight weeks engineer training.

Competent instructors are teaching him the use of pioneer and power tools, construction of fixed and floating bridges and related subjects besides additional combat skills.

At the end of the 16-week training cycle with the famed "Super Sixth" the men completing training here will be sent to either a specialist school or sent as replacements to other units.

Ashfords Lease Gerald's Cafe

Mr. and Mrs. A. F. Ashford have leased Gerald's Cafe here in Muleshoe. It was announced this week. They have assumed management of the business and in an advertisement in this paper they invited the public to visit them and said they expected to continue to give the fine service and serve the fine food that Gerald's has already provided.

Gerald Priboth, owner of the cafe, has been assisting the new operators in getting started. He founded the cafe three and one half years ago. He has a message in this week's paper also, thanking the people for their patronage during the time he has been operating the cafe.

Mr. and Mrs. J. W. Terrell entertained guests in their home in Portales, N. M., with a Christmas dinner on Sunday, Dec. 23. There were twenty one visitors.

A buffet dinner was served to guests, Mr. and Mrs. J. C. Terrell, Mrs. H. E. Reeder and children, Mr. and Mrs. A. O. Terrell and Bobbie, and Mr. and Mrs. J. U. Dawson and children, all of Muleshoe, Mrs. R. C. McCormick and daughter of Clovis, and Mr. and Mrs. B. C. West and daughter of Floyd, N. M.

Gifts were exchanged in the afternoon.

CHRISTMAS AT SUDAN
Mr. and Mrs. Russell Bearden and Keith spent Christmas with the Bearden's daughter and her family, Mr. and Mrs. B. W. Yearly and daughters of Sudan.

HOOTENS VISIT HERE
Cpl. and Mrs. Robert Hooten of El Paso visited her parents, Mr. and Mrs. Mervin Wilterding, and other relatives for the Christmas holidays.

Cub Scouts Receive Pins



MULESHOE'S NEWEST ORGANIZATION starts functioning as members, Den Mothers, Cub Masters, and committeemen receive their pins. Above is a picture of the ceremony which inaugurated the Muleshoe Cub Pack, held in junior high auditorium. Thirty-three boys are members. (Photo by Cline Studio).

Electric Cooperative Meeting Set For Friday, January 18, In Muleshoe

The annual membership meeting of the Bailey County Electric Cooperative Association is to be held in Muleshoe on Friday, January 18, according to announcement of R. D. Lancaster, manager, this week.

The meeting will be in the high school auditorium, beginning at 1 o'clock in the afternoon.

Purpose of the meeting is to give a report of the condition of the Cooperative to the members; elect two new directors; and consider other matters that might come before the meeting.

There will be prizes to be given away at the meeting. All members are invited to attend and hear the various reports to be given and take a part in the business of the association.

The Cooperative serves members in Bailey, Cochran, Lamb, Castro, and Parmer Counties.

MRS. WILTERDING HAS VISITORS

Sgt. Jack Wilterding arrived Saturday, Dec. 22, from Edwards Air Force Base, Edwards, Calif., to visit his mother, Mrs. Leota Wilterding, and other relatives through the Christmas holidays.

Sunday Mr. and Mrs. E. A. Wilterding and David of Amarillo also visited Mrs. Wilterding. Also visiting her was Mr. and Mrs. Paul Jones of Clovis who visited other relatives while here.

TRIP TO LUBBOCK

Mrs. Woodrow Burratt went to Lubbock Saturday, Dec. 22, to be with her sister's 3 month old baby who is in the hospital with pneumonia. Her sister is Mrs. Raymond Scott of Anton.

1 Excluding defense orders, the total business volume in 1952 will be less than that for 1951. However, National Income in 1952 will be very high, as war orders take the place of peace production.

2. The outstanding feature of 1952—barring all-out-war—will be the Presidential Election on November 4, 1952. I comment further upon this under paragraph 48.

3. The Administration and its economic advisors appear firmly convinced that radical inflation is about to break out next year. But the "brain trusters" are overlooking the fact that the boom is already old and that it was cracking badly when the Korean War broke out. The date of the slide has only moved ahead.

4. Farm income will continue high in 1952.

5. As 1952 wears on, the effect of controls, increased taxes, and high prices will cause a decline in legitimate business. If civilian production declines too much, the public may then cry, "This is a government-made

slump; let's change the Administration."

6. If in 1952 it becomes evident that business is declining too much as a result of government curbs, the planners at Washington will rush their patient into an oxygen tent.

LABOR OUTLOOK
7. Many labor groups will be successful in getting another round of wages increases in 1952. Although there may be more important strikes in the first part of 1952, there should be a decline in work stoppages in the last half year.

8. Tightness in the labor supply will continue through 1952, particularly of highly skilled workers. Wages of such workers will be advanced voluntarily in order to hold them.

9. The Taft-Hartley Law will not be repealed during 1952, but may be amended. The Administrators of the Law will continue to wink at some of its clauses.

COMMODITY PRICES WILL REMAIN FIRM
10. Wholesale prices of many commodities will suffer a mild decline in 1952 when compared with the price level for December 31, 1951. In some lines the drop

M-M Calendars Now Available

One of the most widely circulated calendars in the world is now being distributed by Minneapolis-Moline dealers and distributors, not only in the United States and Canada but in many foreign countries as well.

Over two million of these calendars will be distributed this year. The colorful illustration on this year's cover is a tribute to Farmers Sportsman cooperation and conservation. The cover shows friends from the city hunting with farmer's son after obtaining permission to do so. The title of the cover picture is "Farmer Sportsman Cooperation Benefits All."

The Minneapolis-Moline calendar serves also as a catalog illustrating modern farm machinery manufactured by the company and includes features on soil conservation and safety.

Farm homes in this community will receive their copy in the mail from Fry & Cox Bros. The Minneapolis-Moline dealer in Muleshoe, Texas. Extra copies may also be obtained from this dealer.

GUESTS IN KISTLER HOME

Guests in the home of Mr. and Mrs. W. H. Kistler at Christmas were Mr. and Mrs. Gene Kistler and sons, Billy and Johnny, of Rogers, Ark.; Mr. and Mrs. James Hobbs and children, Wally and Camille, of Lovington, N. M.; Mrs. Ethel Thomas and son, Warlick, of Abilene, Texas; and Mrs. Snow Davis and daughter, Mildred, of Muleshoe.

CHRISTMAS IN ABILENE

Mr. and Mrs. Bill Booth and LaNell spent the Christmas holidays visiting in Abilene.

Irrigation School Is Announced To Be Held February 6 In Muleshoe

TO ATTEND FUNERAL IN CALIFORNIA

Mr. and Mrs. L. A. Green left Wednesday morning, Dec. 26, to attend the funeral of Mr. Green's mother, Mrs. Cleora Green, in California.

Mrs. Green had an attack of pneumonia while she was visiting her daughters in San Jose with the intent of spending Christmas with them. She suffered a heart attack and because of her weakened condition, she died Monday.

TO VISIT IN CALIFORNIA

Leo Wollard left Thursday morning, Dec. 27, to visit his father, Lee Wollard, in Burbank, Calif.

An irrigation school will be sponsored in Muleshoe by the Bailey County Electric Cooperative Association, with the assistance of the various agricultural agencies in the county. The program will be held February 6, in the Muleshoe high school auditorium.

All irrigators, or those who expect to be irrigating crops in the future and anyone else who is interested are invited to attend. The purpose of this program will be to assist in answering questions and problems that irrigations in this area have.

Plans fall for the foremost authorities over the United States to be on the program. Names of the people to appear on the program will be given sometime in January.

Chairmen Named For Annual March Of Dimes Campaign In Bailey Co.

AIR FORCE SWEETHEART



Miss Beverly Brandt, Pampa co-ed at Texas Tech, has that certain appeal that members of the Air Force ROTC wing at Tech found tops among the college co-eds. She was named sweetheart of the wing and presented Dec. 15 at the Air Force Ball. A sophomore speech major, Beverly is program manager of KITC, campus radio station.

HALEYS HAVE VISITORS

Mr. and Mrs. W. E. Young had as Christmas guests Mr. and Mrs. Lowell Young of Oklahoma City, W. S. Barlow of Plainview, and Mr. and Mrs. Jim A. Williams and Jimmy of Clovis.

This group then had Christmas dinner with Mr. and Mrs. Tommy Haley.

Preparations for the Bailey Co. March of Dimes Campaign during January were made when the committee recently met to appoint a drive chairman throughout the county and to make their plans for the box collections and the annual dance.

J. V. Peeler, county chairman, announced that the campaign chairman this year will be W. Q. Casey of the Muleshoe State Bank. City chairman for Muleshoe is Randy Johnson. Community chairman are:

Mrs. Lewis Shafer for Clovis; back, Needmore, and Baileyboro; Mrs. Virgil Webb for West Camp; Rev. Carroll M. Jones, for Progress; Charlie Speed and Mrs. Cecil Cole for Three Way, Goodland, and Stegall;

Mrs. R. P. McCall and Mrs. F. L. Simmons for Enochs and Bula; Mrs. Bill Millen for Y. L. community.

Jerry Kirk, high school principal, and Troy Perkins, grade school principal in Muleshoe and other school people of the county have pledged their closest cooperation for the drive for funds to fight infantile paralysis. Likewise, Mrs. R. F. Wright, high school PTA president, and Loyd Roberts, Elementary PTA president have pledged the support of their organizations in the campaign to raise at least \$2,800.

SMITHS HAVE VISITORS

Mr. and Mrs. Tom L. Smith had their daughters and their families, Mr. and Mrs. Dalton Murah and family of Almosa, Colo.; Slaton, Mr. and Mrs. W. B. family of Clovis, and Mr. and Mrs. Jesse Winn and Bobby and their son, Mr. and Mrs. Joe Smith and family, for a Christmas dinner on Monday.

Babson Forecasts 1952..

By ROBER W. BABSON

1 Excluding defense orders, the total business volume in 1952 will be less than that for 1951. However, National Income in 1952 will be very high, as war orders take the place of peace production.

2. The outstanding feature of 1952—barring all-out-war—will be the Presidential Election on November 4, 1952. I comment further upon this under paragraph 48.

3. The Administration and its economic advisors appear firmly convinced that radical inflation is about to break out next year. But the "brain trusters" are overlooking the fact that the boom is already old and that it was cracking badly when the Korean War broke out. The date of the slide has only moved ahead.

4. Farm income will continue high in 1952.

5. As 1952 wears on, the effect of controls, increased taxes, and high prices will cause a decline in legitimate business. If civilian production declines too much, the public may then cry, "This is a government-made

slump; let's change the Administration."

6. If in 1952 it becomes evident that business is declining too much as a result of government curbs, the planners at Washington will rush their patient into an oxygen tent.

LABOR OUTLOOK
7. Many labor groups will be successful in getting another round of wages increases in 1952. Although there may be more important strikes in the first part of 1952, there should be a decline in work stoppages in the last half year.

8. Tightness in the labor supply will continue through 1952, particularly of highly skilled workers. Wages of such workers will be advanced voluntarily in order to hold them.

9. The Taft-Hartley Law will not be repealed during 1952, but may be amended. The Administrators of the Law will continue to wink at some of its clauses.

COMMODITY PRICES WILL REMAIN FIRM
10. Wholesale prices of many commodities will suffer a mild decline in 1952 when compared with the price level for December 31, 1951. In some lines the drop

may be quite steep from the high levels of 1951. Retail prices for 1952 will hold steady.

11. Commodity speculations for a rise will not pay in 1952. Furthermore, our expanding stockpiles of strategic materials present a real price threat in the event of a peace scare. Such stockpiles could then act strongly as a depressant on prices. Wise merchants will operate with only a conservative inventory.

12. The cost of living will remain high during 1952. This prediction recognizes that living costs next year may continue above the lower levels that existed during the first half of the year now closing. I also predict further rise in freight and passenger rates.

13. Congress will not take any action during 1952 legally bolster so-called Fair Trade price maintenance. It's too risky politically when consumers are complaining about the cost of living. But, some manufacturers will tighten up on distributors, eliminating those who won't sign Fair Trade contracts.

14. Barring crop failures, the total supply of food available should be larger in 1952 than for 1951, since the government will raise planting quotas as part of its attack on inflation. If the weather is extremely favorable, the government will be asked to give away surplus crops.

15. With prospects good for a rising supply of feed grains, most meat should be more plentiful next year than in 1951. Prices for beef, however, will be held up by high wages and military needs.

HIGHER
16. The burden of Federal taxes, both corporate and personal, will not be increased again during 1952 above the advance late in 1951. State and Municipal taxes, however, will go higher again.

17. The above forecast is based on the assumption that unless Stalin starts World War III during the early months of 1952, he has made up his mind to forget World War III until the United States and our Allies again "Go to Sleep", which may be some definite prediction as to the outlook for World War III.

(Continued on Editorial Page)

The Muleshoe Journal

PUBLISHED EVERY THURSDAY AT MULESHOE, TEXAS
Entered as second-class matter at the Muleshoe Post Office under
the Act of Congress, March 3, 1897.



SUBSCRIPTION RATES
In Immediate Territory, 1 Year \$2.00
Out of Immediate Territory, 1 Year \$2.50
J. M. Forbes Editor and Publisher

Babson's Predictions —

Continued From Page 1

18. There are three ways of preventing inflation: (1) increased production; (2) decreased spending; and (3) as a last resort, increased taxes. I forecast that the current exploitation and accompanying fear of inflation are yet at their peaks for this business cycle.

19. States and Municipalities will again be under pressure to find adequate sources of revenue. Further increases in sales taxes by States and Municipalities can be looked for next year.

20. There will be increases in "luxury taxes" during 1952.

DOMESTIC TRADE UNCERTAIN

21. Credit curbs will continue to hold down the demand for automobiles and certain household equipment. Completions of fewer dwellings will also act as a damper on furniture sales.

22. Falling demand for hard goods should stimulate the public's spending for food and lower-priced soft goods.

23. The above trend forecast will mean a decline in department store volume. I predict a rise in the sales of variety and drug chains.

DRS. WOODS & ARMISTEAD

OPTOMETRISTS

IRA E. WOODS, O.D.
B. W. ARMISTEAD, O.D.
GLENN S. BURK, O.D.

Phone 328 Littlefield

FOREIGN TRADE OUTLOOK

24. I believe that armament is to become a new and permanent industry, at least for many years to come. Airplanes, tanks, artillery, guns, and munitions will constantly be replaced as they become obsolete. This new activity will operate much as the automobile industry has operated. I forecast that this will be more and more recognized throughout 1952.

25. Barring new war developments, I see a general shrinkage in our civilian exports during 1952. Imports, however, may rise further. Exports to South America will be off. Total foreign trade should not be changed much, but the exporters will be on the short end of this business with the important gain.

26. Except for war supplies, it will become more difficult to convince Congress that additional heavy credits should be granted abroad.

27. Many domestic manufacturers will feel increasing competition from foreign merchandise. A cry for increased tariff protection will be heard; but no radical tariff legislation will result.

MORE DEFICIT FINANCING

28. The first quarter of 1952 may actually see a budget surplus as a result of high National Income and increased taxation. But, a Federal deficit will surely arise during the balance of the year.

29. Government loans will gradually increase during 1952 and there will be some strengthening of basic interest rates.

30. Government bonds will continue to be held tightly between the floor of Federal Reserve support purchases and the ceiling of Federal Reserve anti-inflation sales. Under such conditions, price changes should be negligible during 1952.

31. While Canada and South Africa have permitted a "free market" or revaluation of gold because of increases in costs of production, the Administration is still opposed. The Gold Stock of the United States is, however, likely to be revalued upward when the nation, in the opinion of government economists, "needs another shot of inflation." This will not be in 1952.

STOCK MARKETS AND BOND OUTLOOK

32. Until the danger of war is past, wise people who can easily do so will move out of large bomb-vulnerable cities and avoid having investments in such areas.

33. Sometime during 1952 stocks will sell lower than current quotations. This applies especially to oils and certain "blue chips."

34. Stocks now in the best position for 1952 should be many of those that have not been popular as inflation hedges in the past months. I like good chain variety store stocks, certain movie stocks and possibly the air-transportation issues.

35. Investments Trust funds, companies may provide an expansion funds, and insurance companies may provide an excellent backlog of demand for sound Income Stocks where good values can be demonstrated.

36. Successful investors of 1952 will be those who have the patience to follow a carefully planned investment program. Such a program will emphasize diversification, not only by company and industry, but also by quality and cash.

37. Highest grade taxable corporate bonds should hold in a narrow price range during 1952, but I see no reason for individual investors to buy them unless they are CONVERTIBLES.

38. With present high income taxes, tax-exempt bonds should continue in good demand. Investors should see to it that their bond maturities are carefully diversified, with some part of their bond tax-exempts when an estate is liquidated, it is wise to hold only such bonds as will mature near the time of one's probable death.

REAL ESTATE ACTIVITY

39. Much of the recent real estate boom was the result of easy credit, almost nothing down and small payments for years hence. Under the recent legislation there will be fewer small homes built in 1952; but some credit restrictions will be modified. Mortgage money should soon be had on more liberal terms.

40. Nonessential commercial building will be hit in 1952, but, barring World War III, controls will be lessened rather than increased.

41. The decline in new building will continue to throw a wet blanket over speculation on vacant suburban lots during 1952.

42. The scare caused by the Korean-China war and fears of an early outbreak in other sections will adversely affect the demand for big city real estate. This fear, however, is declining and many who had put their city property up for sale are withdrawing them.

43. Small sustenance farms should hold up well in price as

these continue to be valuable inflation hedges. Demand for large commercial farms, however, should weaken as the year progresses.

44. Any swing back toward rent control will act as a further damper on new apartment house building. There is as yet no incentive to build homes for rental income, although rent control is gradually lessening.

45. Tighter credit controls will make it more difficult to improve older residential properties. Hence, the prices of these should weaken even though these are now the best buys.

46. Volume of money and credit in circulation will continue to increase to about the peak of a few years back. The big rise has been in credit. Much of the credit increases is "secured" by commodity and property values that can shrink greatly when defense spending ends.

DEFENSE ORDERS AND POLITICS

47. Those who can do so should

attempt to get defense orders if needed to hold up production volumes and reduce overhead. Not too much profit from such war business should be expected. These contracts will be subject to tightfisted renegotiations.

48. The political outlook for 1952 will be completely dominated by jockeying for position in the Presidential race for 1952. Barring World War III, Congress will pass very little new legislation except some sops to labor and the veterans.

49. Congress will still be dominated by a conservative coalition of Northern Republicans and Southern Democrats. This North-South coalition will still be able to curb onslaughts by New Deal.

50. Democrats, as well as Republicans, in Congress are making every effort to avoid antagonizing farmers. Again, in 1952, as in 1948, the farmers will hold the balance of power in the Presidential and many dental candidates. The labor vote is overrated.

F. H. A. & G. I. LOANS **TITLE INSURANCE**
BAILEY COUNTY ABSTRACT CO.
MRS. LELA BARRON **L. S. BARRON**
ABSTRACTS **LOANS**
Established in 1900

AIR WAY SANITIZOR DEALER

New & Used Vacuum Cleaners

PARTS AND SUPPLIES
ALL MAKES REPAIRED

Free Demonstrations In Your Home

T. P. SMALLWOOD

Phone 4070 1306 - 6th Street Muleshoe, Texas

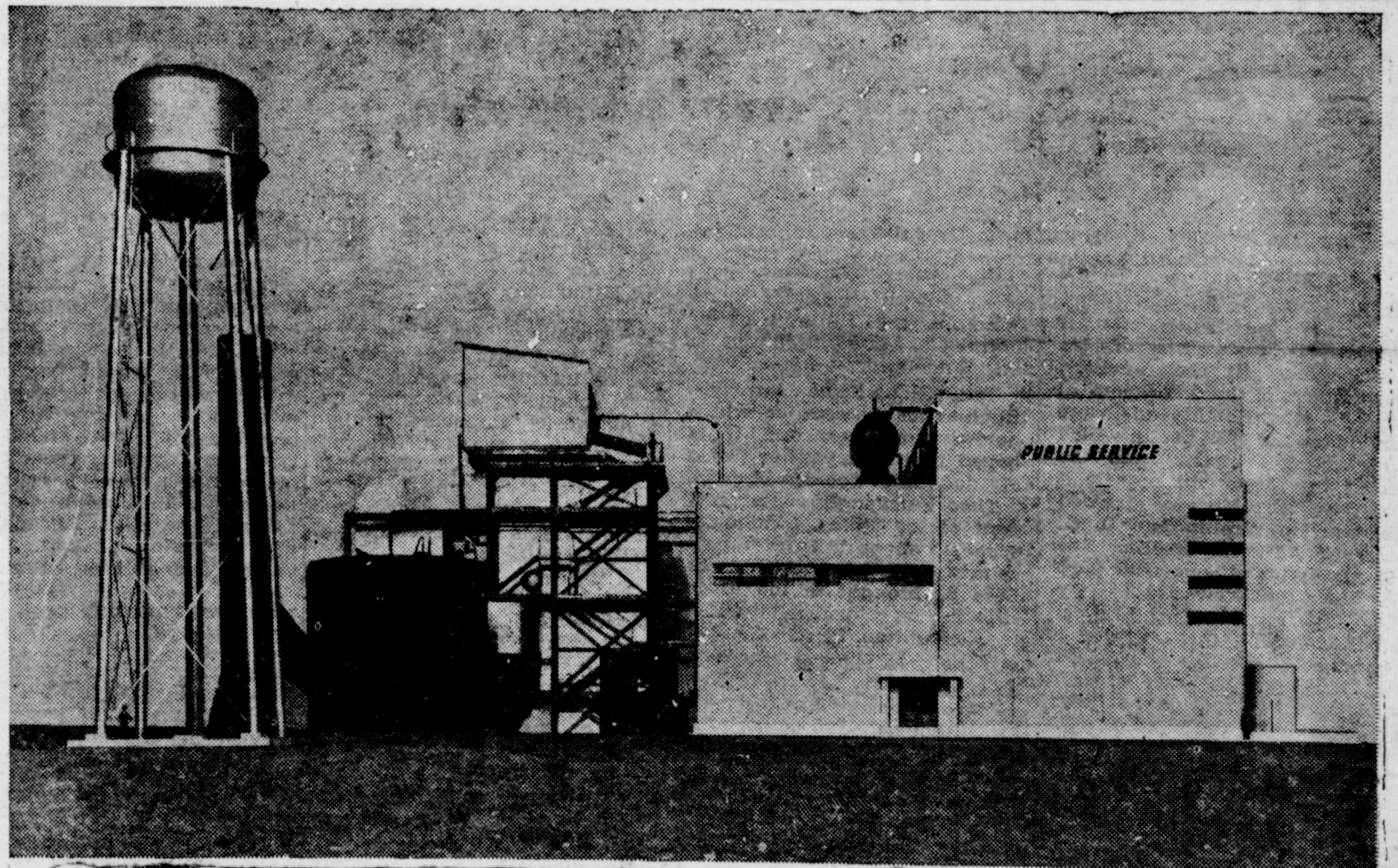

Pictured is engineering model of gigantic new Public Service Power Plant being erected in Lamb County, Texas.

WORK TO DO IN 1952

Plant X, the new power plant we are building in Lamb County, Texas, is the symbol for the work we must do in 1952 to continue to meet your electric service demands.

The first unit of Plant X, which by mid-1953 will have 200,000 horsepower of electric generating capacity, will go into service this year. Also this year, a 25,000 horsepower addition will be made to the generating capacity of our Carlsbad, New Mexico power plant.

Altogether in 1952, it will be necessary to spend more than \$21,000,000 on new construction alone, to meet your needs for dependable electric service.

But, necessary as it is, new construction is only part of the work we must do in 1952. The 24 hours a day job of providing you with dependable electric service will go on and 1800 men and women will see that you get the best possible electric service each day of the year.

Your electric service is in good hands — the capable hands of the 1800 men and women — your friends and neighbors — who are the business-managed, tax-paying electric company which serves you.

ONE OF THE NATION'S BUSINESS - MANAGED, TAX-PAYING POWER COMPANIES

SOUTHWESTERN
PUBLIC SERVICE
COMPANY

17 YEARS OF GOOD CITIZENSHIP AND PUBLIC SERVICE

RAYMOND GREEN

COTTON BUYER

Moved to

1223 West 1st. Street

Old Telephone Office Building

On Morton Highway

Phone 6350

Muleshoe, Texas

ACCEPT A COUNTERFEIT? OF COURSE NOT!



A forged coin may get by for a while, but sooner or later it's found out and someone's left holding the "phony."

When it comes to buying parts for your John Deere Equipment, buy parts that you can trust . . . genuine John Deere Parts. They're dependable parts made right . . . to fit right . . . to perform properly and last longer.

John Deere Parts are made from the same top-grade materials . . . by the same precision methods . . . to the same exacting standards as were the original parts they replace. We carry the genuine; see us for your John Deere Part needs. Come in soon.

DAVIS - LENDERSON

LOCATED ON CLOVIS HWY

MULESHOE, TEXAS

Dial 2970

BUY ONLY GENUINE JOHN DEERE PARTS - THEY FIT AND WEAR LIKE THE ORIGINALS!

END OF THE YEAR

SALE



We will be closed New Year's Day

BEE BRAND, NO. 303 CAN
PEAS, 10 for \$1.00
MARSHALL NO. 300 CAN
PORK & BEANS, 10 for \$1
MARSHALL NO. 300 CAN
SPINACH, 8 for \$1.00
REMARKABLE NO. 2 1/2 CAN
PEARS, 3 for \$1.00

HONEY BOY NO. 1 TALL CAN
SALMON ... 39c

NIBLET 12 OZ. CAN 19c
MARSHALL NO. 2 CAN
HOMINY 11c
HEINZ NO. 1 TALL CAN
SPAGHETTI 15c

HEINZ NO. 1 TALL CAN
BAKED BEANS 16c
HEINZ NO. 1 CAN
Tom. Soup, 3 for 36c
GREENFIELD NO 2 CAN
GREEN BEANS 15c

DORMAN NO. 2 CAN 12c
POTATOES
GREEN GOLD NO. 303 CAN 18c
ASPARAGUS
LIBBY NO. 303 CAN, CUT 13c
BEETS 13c

TIDE Regular Box **29c**
LARSENS NO. 300 CAN
VEGALL 18c
HARTEX NO. 2 CAN
Pineapple Crushed 23c
LIBBY'S NO. 303 CAN
FRUIT COCKTAIL 25c
WHITE TAG GAL CANS
PRUNES 59c
FIRESIDE 1 LB. PKG.
Marshmallows 33c

U. S. GRADED QUALITY MEATS

U. S. GRADE CHOICE OR GOOD

BEEF ROAST LB .. **69c**

BEEF **SHORT RIBS, lb.** 43c
FRESH SLICED **PORK LIVER, lb.** 43c
WHITE TROUT **FISH, lb.** 29c
SUGAR CURED **BACON SQUARES, lb.** 39c
PABST-ETTE **CHEESE, 1 lb. box** 46c
CAN **BALLARD BISCUITS** 14c

BACON Wilson Crisprite, lb. **43c**

LIBBY 16 OZ. CAN **CORNED BEEF HASH** 43c
LIBBY NO. 1/2 CAN **VIENNA SAUSAGE** 22c
BREAST OF CHICKEN SOLID PAK **TUNA** 39c
LIBBY'S NO. 1/2 CAN **POTTED MEAT** 17c
OSCAR MAYER 12 OZ. CAN
LUNCHEON MEAT .. **44c**
ASHLEY NO. 2 CAN **ENCHALIDAS** 49c
CASA GRANDE NO. 300 CAN **TAMALES** 25c
WOLF'S NO. 2 CAN **CHILI** 69c
KRISPY 1 LB. BOX **CRACKERS** 31c

FLORIDA FULL OF JUICE

ORANGES LB .. **12 1/2c**
BUNCH **Green Onions, 2 for** 25c
COCOANUTS, lg. ea. 15c
WHITE **GRAPEFRUIT, lb.** 12 1/2c
WASHINGTON DELICIOUS **APPLES, lb** 19c

GRAPES LB .. **15c**

SKINNERS REG. BOX **RAISIN BRAN** 17c
SKINNERS 7 OZ. BOX **MACARONI** 11c
LIBBY'S 22 OZ. JAR SOUR OR DILL **PICKLES** 37c
REGULAR SIZE **AIRWICK** 59c
GILLETTE, PACK OF 20 **RAZOR BLADES** 98c
BAYERS 15c BOX **ASPIRINS, 2 for** 25c
PETER PAN 12 OZ. JAR **PEANUT BUTTER** 36c
OCEDAR **DRI-GOLD** 78c
EVERLITE PINT JAR **SALAD DRESSING** 32c
SNO CROP 12 OZ. PKG. **STRAWBERRIES** 39c
SNO CROP 6 OZ. CAN **ORANGE JUICE** 19c
SNO CROP 12 OZ. PKG. **PEACHES** 27c
SNO CROP 10 OZ. PKG. **LIMA BEANS** 29c

BAKERITE Shortening 3 lb. Can .. **85c**

PALMOLIVE **BATH BAR, 2 for** 27c
PALMOLIVE **REG. BAR, 2 for** 19c
CASHMERE BOUQUET **BATH BAR, 2 for** 27c
CASHMERE BOUQUET **REG BAR** 19c
REGULAR BOX **SUPER SUDS** 32c
REGULAR BOX **FAB** 32c
REGULAR BOX **VEL** 32c
CHRYSTAL WHITE, REGULAR BAR **SOAP** 8c
2 FOR **AJAX CLEANSER** 25c
QUART BOTTLE **PUREX** 17c
2 BOXES **TREND** 39c

PIGGLY WIGGLY
SUPER MARKETS
DAVIS & HUMPHRIES OWNERS & OPERATORS

The Mulehoe

PUBLISHED BY THE ACTING MANAGER

December 27, 1951

philosophy and yours a peaceful Christmas and successful year ahead.

Mrs. Leon Smith

ATTEND FUNERAL AT STEPHENVILLE

Mrs. J. S. Prather, Mrs. C. A. Hensley, and Charlie and Elmer Prather attended the funeral of Mrs. O. W. Stone of Stephenville, sister-in-law of Mrs. Prather last week.

CLEMENTS' HAVE VISITORS

Mr. and Mrs. D. Clements had Mrs. Clements' sister and family, Mr. and Mrs. R. D. Stinnett and Charles, her brother and family, Mr. and Mrs. T. O. Chaney, and the Clements' son and family, Mr. and Mrs. Olan D. Clements and Vicky Lynn of Albuquerque, and a niece and her family, Mr. and Mrs. Joe Degge and baby of Hart, Texas as Christmas visitors.

PLAINVIEW

Mrs. Fred Horn and Mr. Horn's mother, M. Horn, his sister, Mrs. Mecklenburg, and his bro-in-law, Mr. and Mrs. in Horn, all of Plainview over the Christmas holidays.

HOOVERS HAVE VISITORS

Mr. and Mrs. Jim Bickel, Mr. and Mrs. Don Marlow, Mr. and Mrs. James Moore, Juanita Hoover and Reyford Winters met in the home of Mr. and Mrs. Gail Hoover Sunday night, Dec. 23, for a reunion of classmates with Mrs. Hoover as hostess and Mrs. Bickel as co-hostess.

After a bountiful dinner, games of canasta and forty-two were played.

GATLINS VISIT IN LUBBOCK AND HEREFORD

Mr. and Mrs. I. H. Gatlin, Mr. and Mrs. James Moore enjoyed a Sunday Christmas dinner with Mr. and Mrs. Jess Jones of Lubbock, Sunday night they visited with Mrs. E. H. Gatlin's mother, Mrs. Florence J. Parr, of Hereford.

Christmas night Mr. and Mrs. I. H. Gatlin gave a Christmas dinner for all their children. All children were present.

LOST & FOUND

LOST: Female bird dog. If loosed near home she will return. Will pay for trouble if anyone returns her. 52-2tc.

LOST: A stirrup and saddle fender. Lost around Morris Douglas residence during Will Rogers Rodeo. Reward offered. Notify Journal. 52-2tp.

NOTICES

NOTICE AGRICULTURE LEASE

The Commissioner's Court of Garza County, Texas will receive bids for an Agricultural Lease on 189 acres of Garza County School Land situated in Bailey County, Texas known as Survey No. 4 in League 212, about 14 miles South 55 degrees East from the center of Bailey County. Said bids will be considered at our Regular Meeting, January 8, 1952 at the Court House in Post, Texas.

Said lease will be for a period of three years, for cash payable in advance each year. Present lease expires December 31, 1951. 52-3tc.

FOR SALE

NEW FARM WAGONS FOR SALE at a special price. Good for cotton trailers, fertilizer trailers, butane, etc. See these at **CONSUMERS FUEL & SUPPLY.** 14-tfc

FOR SALE: 50 foot lot with paving. Adjoins A. P. Stone residence facing west 7th St. Chas. L. Lenau. 51-3tc.

FOR SALE: 2 bedroom home. In Lenau addition. Call 2381. 51-3tp.

FOR LEASE: 1030 acres cotton and stock farm. 3 wells. 825 acres under cultivation. Jno. Walton, Route 3, Hereford. Jumbo Community. 53-2tp.

FOR SALE: 90 head good ram-boulet breeding ewes. 3 and 4 years old, bred to ram-boulet bucks due to lamb in April. Phone 2096 or see John Holland, Farwell. 53-3tp.

USE THE CLASSIFIED FOR RESULTS

FOR SALE

● 80 acres, 10 in. well with electric motor Modern home. Half of minerals. Small down payment. Will take a modern home in Lubbock as trade. \$300 acre.

● 354 acres well improved. Good irrigation well. Half minerals. On pavement. \$185 per acre.

● 140 acres of the best dry land. Unimproved. Half minerals.

● 1 labor good sandy land. Improved. 1/2 minerals.

● 2 labors good sandy land. Improved. 1/2 minerals.

● 1 city home. East front. \$8,500.

● 1 Flip-over plow for Ferguson or Ford. \$160.00.

● 1 16-ft. grain loader with electric motor. \$250.00.

● 1 Seed cleaner with electric motor. \$125.00.

● 354 acres with new 8-in. irrigation well. \$10,000 home and other buildings. Bargain. \$132.50 per acre with minerals.

● 151 acres. 5 room modern home. 25 acres alfalfa. 1/2 minerals. \$185. per acre.

● 190 acres. 8 in. irrigation well. 5 room modern home. 1/2 minerals. On pavement. \$11,000 loan. \$210. per acre

Residence Lots Business Lots

SEE US NOW FOR BUNDLE FEED

We have several other listings. For the best service give us your listings from 1 acre up. What have you?

W.R. (Ray) Carter
Farm Bureau Office Phone 6480
Muleshoe, Texas

FOR SALE: 29 ft. Hobbs semi-trailer, 1 1948 model Bale-O-Matic hay baler, 8 ft. Dempster windmill on steel tower. Gerald Allison, 9 mi. East, 1 1/4 mi. north. 48-tfc.

SPECIAL PRICES
On all Radiators. International Farmall Cores \$25 exchange **STOVALL-BOOHER** Radiator Sales & Service Plainview, Texas

FARMS - RANCHES - HOMES

320 acres 10 inch irrigation well, well located. \$42,000.

80 acres, 23 acres alfalfa, 14 acres new fescue, 31 grass. \$23,800. 4 room house, good electric irrigation well.

2480 deeded grass land. 2400 lease, this ranch is priced at \$30 per acre.

160 acres well improved, good irrigation well, clean, good terms.

80 acres on pavement. 3 room house, plenty of water, will irrigate. This is good red land. Priced at \$12,600.

THESE AND MANY OTHER GOOD LISTINGS TO SELECT FROM.

CITY PROPERTY
Most anything that you would want in the way of good homes or business lots. Small lots for building.

EDDIE LANE REAL ESTATE & INSURANCE
Ave B West of Western Drug Phone 3630 Muleshoe

ROMAN HOLIDAY!

Taking a winter holiday under the balm Southern sun, beautiful Ruth Roman, talented Warner Bros. actress, relaxes in a smart sundress designed in cotton chambray. The bareback chambray sun fashion has a tiny bolero cover-up to match.

FOR SALE

FOR SALE: 1950 Model W-9 International Tractor and 4 bottom Breaking Plow, on rubber. HICKS TRACTOR CO. 53-1tc.

FARM AND HOMES FOR SALE

● 480 acres new land, nice new home, modern. Lots of barns, 335 acres in cultivation, 10 in. irrigation well, 1 mile off pavement. A good buy, on good terms.

● 369 acres, 5 room house, 2 wells barns, and chicken houses. 345 in cultivation. A good buy.

● 358 acres 3 room house, barns and chicken houses, 2 wells and mills, at \$67.50.

● 80 acres, 3 room house, barn and chicken houses, irrigation well. 14 acres new alfalfa. New land, lays nearly perfect. \$300 per acre.

We have good farms, nearly any size, and homes in town. See us before you buy. Give us your listings if you want to sell.

HANOVER & DAY REAL ESTATE
On Morton Highway Just North Of Courthouse

FOR SALE: 5 registered bulls. J. C. Ashley, Baileyboro. 51-3tp.

FOR SALE
ARE YOU IN THE MARKET FOR LAND?

See me if you are, for I have some farms that I believe you will like. We also have some city property that might appeal to you.

WE ARE STILL
Selling that good Van Horn land. Have you investigated this opportunity? Let us tell you about it.

DAVE AYLESWORTH
See me at my home—Muleshoe Nursery, Muleshoe, Texas.

REAL ESTATE For Sale

READY FOR THE FALL BUSINESS

With some of the best listings there is in the country. Any kind and size.

And we are selling every day now. So if you are going to buy, come in now to check into these good listings.

Or if you want to sell give us your listing.

We have a good 13,000 acre ranch near Muleshoe that is priced to sell.

C. L. "HAPPY" DYER C. E. BRISCOE
Phone 3710 Muleshoe

TAKEN UP: Two white face cows and calves. Owner identify and pay for feed. 1 mile north of Progress. George Y. Mitchell. 52-2tp.

Sure, I bought a BERKELEY...



because I found a combination that gave me all the water I needed for household comforts, enough pressure for fire protection... and still let me irrigate my 5 acres, all day, if I wanted to. My combination is the BERKELEY Model 287-15. It's economical and really dependable.

This Model 287-15 Two-Stage Dual Purpose Jet Water System delivers 3900 gals. per hour at 15 feet—pressure range 20 to 40 pounds—irrigates all day without interrupting household pressure.

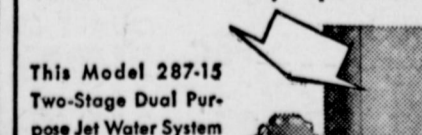

SEE US ABOUT YOUR WATER SUPPLY PROBLEMS!

E. R. HART CO.
Phone 3300 Muleshoe

WILL SELL, TRADE OR LEASE: 35 acres, 2 miles of town. Have about 125 hens and pullets for sale, also 2000 bundles hegarl. W. C. Thomas, 1/2 mi. north Shady Rest, 1/4 west. 53-1tp.

FOR RENT
ROOM FOR RENT: 703 Ave. B. Phone 6890. 49-tfc.

FOR RENT: Upstairs furnished 3 room apartment with bath. 1112 W. 9th. 52-tfc.

FOR RENT: 4 room modern house. See J. H. Engram, 1003 West 4th. 53-1tc.

2 HOUSES FOR RENT: 1 3 room, one 2 room. E. L. Magby. Phone 6170. 53-2tp.

WANTED—
WANTED: General auto and tractor repairman. See C. H. Millsap at Sikes Motor Co. Muleshoe. 47-tfc.

WANTED: 100,000 rats and mice to kill with Ray's Warfarin Rat Killer, also Squill Harmless to humans and pets. Sold by Western Drug and Jones Farm Store. 48-12tc.

A GOOD DEAL
Your Rawleigh Dealer is here to serve you. Contact Bro. Patrick, Pastor of Church of the Nazarene. 52-3tp.

WE BUY Old Brass, copper, radiators, scrap iron, batteries, etc. JOHN'S CUSTOM MILL, Phone 5730. 5-tfc.

FORNEY WELDERS: Factory representative, Bailey and Farmer Counties. Call or write E. M. Golden, 4019 Jackson, Amarillo, Tex. 51-3tp.

WANTED: Land to break or list. I have an International two way breaking plow. See Bill Blackwood, 2 1/2 miles west of Millsap at Sikes Motor Co. Blonnie Puckett store or call 3394. 53-4tp.

SEE US FOR PROTECTION POLICIES YOU NEED
BOBO INSURANCE AGENCY
Office In Bank Building
PHONE 2640 MULESHOE

How long before your luck runs out?
INSURE YOUR CAR TODAY!
For Your Automobile Insurance Eee
Eddie Lane At

Lane Insurance Agency
Representing Only Old Line Legal Reserve Insurance Companies
Phone 3630 or 5689 Muleshoe

A Pleasurable Evening Awaits You At The
MOVIES
Week Days Open 6:45 p. m., Starts 7:00 p. m.
Saturday and Sunday Open at 1:45, Starts at 2:00
and Continuous Showing
Admission: Adults 36c Children 9c
Here are the programs for the coming week at your local Theaters

VALLEY PALACE

THURSDAY and FRIDAY Bomba —In— Elephant Stampede	THURSDAY and FRIDAY Marsha Ritter Monte Wooley —In— As Young As You Feel
SATURDAY ONLY Charles Starrett Smiley Burnette —In— Prarie Round Up	SATURDAY ONLY Jerry Colonna Vera Vague —In— Atlantic City Honeymoon
SUNDAY and MONDAY Montgomery Cliff Elizabeth Taylor —In— Place In The Sun	SUNDAY and MONDAY Gene Tierney —In— Close To My Heart
TUESDAY and WEDNESDAY Borris Karlof —In— Strange Door	TUESDAY and WEDNESDAY Danny Kaye Corrine Calvet —In— On The Rivera

Motion Pictures Are Your Best And Cheapest Entertainment

AUCTION SALES
Your Friendly Auctioneers
KENNETH BOZEMAN & SON
Phone 25133 Lubbock, Texas
We Would Like To Handle Your Sale
None Too Large — None Too Small
To Book Sale See Or Call
TOM MORGAN
Phone 3366 Rt. 2, Muleshoe, Texas

PACKARD ID-327 INDUSTRIAL ENGINES FOR IRRIGATION

Here's today's best combination of **ADVANCED FREE BREATHING DESIGN SUPERIOR EFFICIENCY** and **PEAK INDUSTRIAL PERFORMANCE**, and now you can buy this precision built 327 cu. in., 8-Cylinder **PACKARD ENGINE** at competitive prices.

As you match this engine against your own requirements Keep in mind that it is specially engineered for irrigation applications—and is backed by the 50 years of precision manufacturing experience that have made **PACKARD** a world famous performance leader in the fields of Automotive, Industrial, Marine, and Aircraft power.

Equipped with Twin Disc Clutch, Penn Safety Switches, Oil Bath Air Cleaner, Gasoline Carb., Support Skids, Vacuum Type Governor, Cooling Water Tank and Coils, Battery Mounting, Battery and Cables, Oil Filter, And WL 41 Flange to connect Motor to pump.

88 continuous H. P. at 2000 RPM.
96 continuous H. P. at 2200 RPM.
78 continuous H. P. at 1800 RPM.

Price Installed **\$881**

TERMS: 40% down, Balance 1 year

D. H. Sneed Supply Co.
Phone 4170 Muleshoe

Pleasant Valley News

Mrs. E. K. Angeley, Kin and Patty, Mrs. Bud Holdeman, Mrs. Ray Bounds, and Mrs. Leroy Hicks were in Clovis last Tuesday shopping.

Mr. and Mrs. Jerry Angeley and family moved last week to their farm north of Earth.

Mr. and Mrs. Leroy Hicks were last Sunday afternoon guests of Mr. and Mrs. R. Christian of Farwell.

Mr. and Mrs. Floyd Andreas were Clovis shoppers last Tuesday.

Mr. and Mrs. Merle D. Enson and family and Mrs. J. E. Crow of Morton were week end guests of Mr. and Mrs. E. K. Angeley and family. Mrs. Crow is the grandmother of Mrs. Angeley. The Christmas party Friday night, Dec. 14, was enjoyed by

everyone. Hot cocoa, coffee, and cake were served.

The evening was spent singing carols and playing cards and dominoes.

TED E. MARTINS HAVE A NEW BABY DAUGHTER

A baby girl weighing 10 lbs., 5 ozs., was born Nov. 28, 1951, to Mrs. Esta Sue Martin, wife of Ted E. Martin, hospitalman, USN, at the U. S. Naval Hospital, Mare Island, Vallejo, Calif.

Martin, who is serving at the U. S. Naval Hospital, Mare Island, is the son of Mr. and Mrs. J. C. Edward Martin of Box 474, Sudan, Texas. Mrs. Martin is the daughter of Mrs. Bertha Ethel Aubrey of 10 Hemlock, Vallejo.

The baby named Susan Elaine is the first child for the Martin family, residing at 10 Hemlock, Vallejo.

BARNETTS HAVE VISITORS

Mr. and Mrs. C. A. Barnett had all their children and their families Richard Barnett of Lackland Air Force Base, San Antonio, Texas, Mr. and Mrs. Donald Barnett and baby of Hale Center, Mr. and Mrs. Richard Puckett and son, and Mr. and Mrs. Bobby Pittman at home for Christmas.

The week end before Christmas Mr. and Mrs. C. A. Barnett and Richard and Mr. and Mrs. A. P. Barnett visited in the home of Mayr Barnett of Vernon.

VISITORS FROM LAS CRUCES

Bob Kennedy and son, Arlen of Las Cruces, N. M., were week end visitors with Arlen's grandmother, Mrs. Birdie Paul.

VISITORS FROM ILLINOIS

Pfc. and Mrs. Marshall Head of Belleville, Ill., spent the holidays with his parents, Mr. and Mrs. Duward Head, and other relatives.

Keetch and family of Amarillo. Mrs. Keetch's son, Gordon, who is in the Navy, arrived Christmas Eve to spend Christmas with them.

VISITORS FROM SNYDER

Mr. and Mrs. Carlos Kimbrough of Snyder visited with Mr. Kimbrough's brothers and their families, Mr. and Mrs. Robert Kim-

TO VISIT IN AMARILLO

Mrs. Frank Wagnon spent the Christmas holidays with her daughter, Mr. and Mrs. R. M.

brough and Mr. and Mrs. Finis Kimbrough through the Christmas holidays.

VISITORS FROM CARLSBAD

Visiting in the home of her mother over the Christmas holidays were Mr. and Mrs. Johnny Parker and family of Carlsbad.

VISITS IN AMARILLO

Dr. and Mrs. G. A. Pittman spent Christmas day in Amarillo with her brother, Mr. Jackson.

SPEND CHRISTMAS IN ODESSA

R. E. Williams and James Peugh spent the Christmas holidays in Odessa with R. E. Williams' mother and brother.

PAT R. BOBO
ATTORNEY-AT-LAW
Office in Bank Building
Muleshoe, Texas

GREEN
Hospital & Clinic

Muleshoe, Texas

Dial 2250

NORMAN W. BAYS
Attorney-At-Law
Office in Courthouse
Phone 2670 Muleshoe, Texas

INSURANCE PROTECTION POLICY FOR EVERY NEED

Lane Insurance & Real Estate
EDDIE LANE, OWNER

PHONE 3630 MULESHOE, TEXAS

MULESHOE LIVESTOCK AUCTION

H. K. Freeman — Hugh Freeman

Cattle Sale Each Saturday

Col. Dick Doshier
Auctioneer

All Farm Sales 5% — Bills Paid

To Book Farm Sales
CALL HUGH FREEMAN—PHONE 2230 or 3770

1952
A NEW YEAR, again!

Friendly Greetings To All Our Good Friends . . . And Sincere Good Wishes for Happiness in the New Year.

We're Here To Serve You Throughout 1952

MULESHOE STATE BANK
Member F. D. I. C.

Dear Editor:

. . . the letters start. Then many readers of THE CHRISTIAN SCIENCE MONITOR tell the Editor how much they enjoy this daily world-wide newspaper, with such comments as:

"The Monitor is the most carefully edited newspaper in the U. S. . . ."

"Valuable aid in teaching . . ."

"News that is complete and fair . . ."

"The Monitor surely is a reader's necessity . . ."

You, too, will find the Monitor informative, with complete world news . . . and as necessary as your HOME TOWN paper.

Use this coupon for a Special Introductory subscription — 3 MONTHS FOR ONLY \$3.

The Christian Science Monitor
One, Norway St., Boston 15, Mass., U.S.A.
Please send me an introductory subscription to The Christian Science Monitor—76 issues, 1 enclose \$3.

(name) _____
(address) _____
(city) _____ (zone) _____ (state) _____
PDS

WHO'S COLD?

Who's worried about snowy winter weather? Not glamorous Virginia Mayo, who is enjoying sunny Southern California sunshine in an eye-catching black and white printed cotton sun dress. The blonde Warner Bros. actress tops the halter bodice with a matching cotton bolero at times when a cover-up is in order.



Who's worried about snowy winter weather? Not glamorous Virginia Mayo, who is enjoying sunny Southern California sunshine in an eye-catching black and white printed cotton sun dress. The blonde Warner Bros. actress tops the halter bodice with a matching cotton bolero at times when a cover-up is in order.

BERRY ELECTRIC CO.
Refrigeration Service

Electric Appliance Repairs

Wiring & Repairs

Phone 3750

ZENITH RADIOS

ALL MODELS IN STOCK — At —

Spence Radio Service Shop

Phone 7020
Muleshoe, Texas

Service On Any Make Radio

MAKE YOURS AN ORANGE MINCE PIE

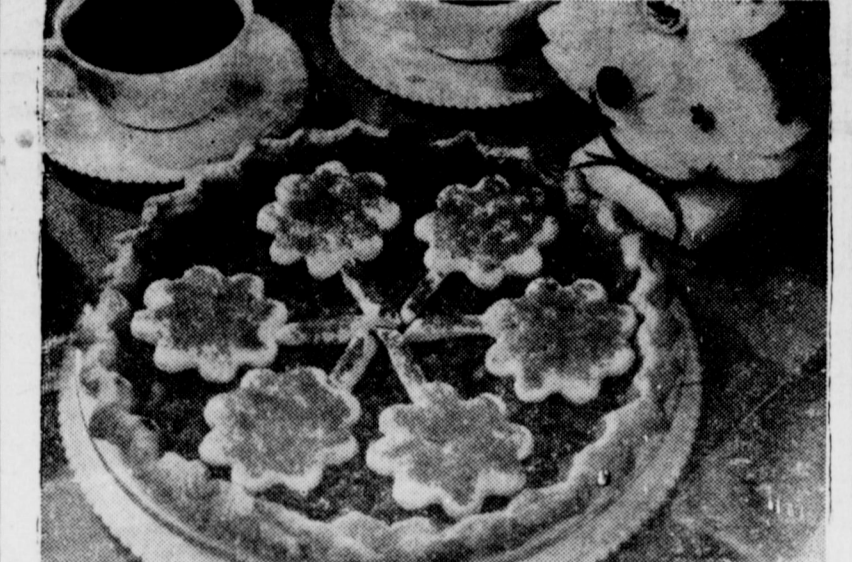

By NANCY COOK—ANS Features

RING OUT THE OLD by bringing in the new . . . mince pie with a touch of orange in its flavor. Use frozen orange juice concentrate in your mince pie, and watch the warm welcome given this newest version of the season's traditional dessert.

There's nothing like mince pie this time of year, especially one with an orange tang in its flavor. For a festive note, decorate it with pastry flowers, made with a cookie cutter, and dotted with red and green sugar. To make colored sugar, add a little red and green vegetable coloring to white granulated sugar. This recipe from the Snow Crop Test Kitchen, has new eye and taste appeal.

- 1 9-oz. package dehydrated mince meat
- 1 3/4 cups water
- 3 tablespoons sugar
- 1/2 6-oz. can (5 tablespoons) frozen orange juice concentrate
- 1 package pastry mix
- 2 tablespoons butter
- Red and green colored sugar

Combine mince meat, water and sugar in sauce pan. Break up mince meat with fork. Place over high heat and bring to a boil. Boil one minute. Remove from heat and add orange juice. Cool while mixing pastry.

Prepare pastry as directed on package. Roll one half pastry to fit 8-inch pie plate. Flute edges. Add mince meat mixture and dot with butter. Bake in hot oven (425°F.) 35-40 minutes.

To make flower top: Roll remaining pastry and cut into 6 flower shapes with cookie cutter. Make stems from small pieces of pastry and attach to flowers. Sprinkle flowers with red sugar and stems with green sugar. Bake in hot oven (425°F.) 10 minutes. Place on baked pie.

Pie may also be baked with top crust.

A Message of Importance

★ ★ ★ *To Every Automobile Driver* ★ ★ ★
In The State of Texas

HERE'S WHAT YOU SHOULD KNOW ABOUT THE NEW TEXAS "SAFETY RESPONSIBILITY LAW"

- 1** **Enforcement Begins January 1, 1952.** On this date, the new Safety Responsibility Law, as passed by the Legislature, goes into effect. This law was designed to protect you against financially irresponsible drivers and owners of motor vehicles involved in accidents. It affects all drivers and motor vehicle owners (except Federal, State, County and City-owned cars).
- 2** **What Must You Do After An Accident?** Under existing laws, you must file a written report to the Department of Public Safety if your car is involved in an accident where there is a death, an injury or property damage in excess of \$25. Under the new law, a written report must be filed *within ten days* if your car is in an accident resulting in death, injury or property damage in excess of \$100.
- 3** **You Don't Have to Carry Liability Insurance, But . . .** If you are not insured against bodily injury and property damage liability, you must be able to deposit with the Department of Public Safety security equal to the estimated damage, not exceeding \$15,000.00, to cover all claims growing out of an accident anywhere in Texas in which you or your motor vehicle were involved. If you cannot establish financial responsibility for the future, your driver's license and your motor vehicle license plates are automatically suspended.
- 4** **It's Easy to Establish Financial Responsibility** with a motor vehicle liability insurance policy. If you do not now have such a policy, call your local insurance agent today. He is a qualified insurance counselor who will be happy to advise you concerning your needs.
- 5** **What is the Minimum of Your Liability?** The law permits each driver to establish the following minimum limits of liability: up to \$5,000.00 for injuries sustained by one person; up to \$10,000.00 for all personal injuries resulting from one accident, and up to \$5,000.00 for property damage. You do not have to establish such liability but it is the easiest way.

THIS MESSAGE PRESENTED IN THE PUBLIC INTEREST BY:
YOUR LOCAL QUALIFIED INSURANCE AGENTS

BOBO INSURANCE AGENCY
And
GUARANTY ABSTRACT COMPANY

BANK Building Telephone 2640
Muleshoe, Texas

Legumes, Fertilizers Play Big Part As 4-H Boy Sets New Corn Record

Foreword by
J. K. Adams, County Agent

The Harold Watkins record of Red River County brought out three very significant facts:

1. The state winner grew a legume preceding the corn.
2. He applied a heavy rate of high analysis fertilizer before planting and 100 pounds of anhydrous ammonia when the corn was knee high.
3. \$23.50 worth of fertilizer was applied per acre and the

yield was \$246. more corn than the state average—over 10 or 1.

COLLEGE STATION, Dec. 26—Texas farmers will perhaps remember 1951 as a year of adverse weather and generally, not a good year for the production of high yields. Results of the 1951 Texas corn hybrid production contest, however, are a striking exception to the states' generally low yields of field crops. Harold Watkins, Red River County 4-H club member, made the states' highest yield of corn with 165.4 bushels an acre. This contest program is sponsored by the Texas Certified Hybrid Seed Corn Growers Association, John B. Wells of Plano, president. Extension Agronomist E. A. Miller, Texas A. & M. College, supervised the program.

Harold grew his corn on land that previously had been planted to a winter legume and 300 pounds of 12-24-12 fertilizer per acre was applied before planting. A side dressing of 100 pounds an acre of anhydrous ammonia was used when the corn was knee high. He planted Texas Hybrid no. 28. His crop was planted in 40 inch rows and the plants were spaced at 15 inches in the row. This yield compares with the 1951 state corn average of 19.5 bushels per acre. His fertilizer cost per bushel of corn produced was 14.2 cents.

For contest purposes the state was divided into three areas, and Harold was tops in the East Texas Area. Other top winners in this area, according to Miller, were Carl Loyd, Upshur county, with a yield of 145.5 bushels per acre. He planted Texas Hybrid 24. Third was Dee Williams, Camp county, with 144 bushels per acre. Fourth was M. O. Robinson, Rains county, with 142.6 bushels per acre and he used Texas Hybrid 24. Fifth was another 4-H boy, Charles Watkins, a brother of Harold, and his production was 140 bushels per acre.

Fifteen other farmers in the area produced an excess of 100 bushels per acre. All used liberal amounts of fertilizer before planting as well as a side dressing with nitrogenous or in a few cases a balanced fertilizer.

In the Blackland Area, the top yield was made by Luther Guy, Kaufman county and his production was 120 bushels per acre. His corn followed alfalfa. He planted Texas Hybrid 26 in 38 inch rows with a 12 inch spacing in the row. Second was John Bible, Grayson county, with 110 bushels; third was Cauther Wimberley, Hill county, 107.9 bushels; fourth, William M. Pate, Kaufman county, 107.1 bushels; and fifth in the area was C. D.

Hughes, Jr., Rockwall county, 104.9 bushels per acre.

In the Gulf and South Texas area, Louis Smesny, Liberty county, reported the top yield of 104.3 bushels per acre. T. H. Witt, Live Oak county, was second with 93.2 bushels per acre. The next three award winners for the area were Negro farmers. Clarence Brooks, Jr., Liberty county, produced 87.5 bushels for third place; Joe Arnworth, Montgomery county was fourth with 79 bushels and Chester Trahan, Liberty county 4-H boy, fifth with 68 bushels per acre.

Five cash awards were made to the winners in each area and the grand prize was an appropriately engraved plaque. Awards were provided by the sponsoring organization.

Now for a few of the secrets back of the high yields. According to Miller, nine of the 15 award winners used a legume in their crop rotation program for the farm. All made use of before planting applications of balanced fertilizers and side dressed their crops with a nitrogen fertilizer when the corn was approximately knee high. All winners except one planted either Texas Hybrid 24, 26 or 28. The one exception was Texas Hybrid 9W planted by Brooks of Liberty county. This hybrid is well adapted to this area. These corn hybrids were developed by the Texas Agricultural Experiment Station and the three yellow hybrids are recent introductions. Research has made pos-

sible the development of these adapted hybrids by the Texas Station.

Plant spacing in the row varied from five to 24 inches with 12 to 18 inches most commonly used. The increased soil fertility permits closer spacing and more plants to the acre. The value of the latest approved cultural practices, plus the use of the Texas hybrids, the liberal use of fertilizers and thorough soil preparation have been demonstrated throughout the state by farmers and 4-H club boys working in cooperation with local county agents.

The first corn hybrid seed became available in 1941. That year, less than one per cent of the corn acreage was planted to hybrids, but in 1951 the percentage was 65 and raising steadily.

VISITORS FROM COLORADO

Mr. and Mrs. S. B. Gaede and Charles of Limon, Colo., spent Christmas with relatives and friends here.

WYERS HAVE VISITORS

Mr. and Mrs. Harold Wyrer had for Christmas visitors her brother and family, Mr. and Mrs. Sherman Morgan of Pueblo, Colo., and her sister and family Mr. and Mrs. J. R. Cole of Big Springs

VISITED IN ABILENE

Mr. and Mrs. C. A. Horsley visited their son and family, Mr. and Mrs. Bruce Horsley and son, of Abilene for the Christmas holidays.

VISITED IN HOBBS

Mrs. Frank Wagnon returned the latter part of last week from a week's visit with her daughter and family, Mr. and Mrs. Hershaw Brawley of Hobbs.

CECIL H. TATE
ATTORNEY-AT-LAW
Muleshoe, Texas
Office in Courthouse

POOL INSURANCE AGENCY

COMPLETE INSURANCE COVERAGE

- LOW COST FARM LOANS
 - AUTO LOANS
 - IRRIGATION WELL LOANS
- Dependable and Friendly Service

LEE POOL

Phone 7010

MYRON POOL

Muleshoe, Texas

Your Headquarters For RADIATOR SERVICE

- Complete New Radiators and cores.
- Radiators Cleaned and Repaired.

Sam Johnson

Radiator Repairman

ON PLAINVIEW HIGHWAY

ROBERTSON GARAGE And Radiator Service

ARDELL ROBERTSON, OWNER

Phone 3570

Muleshoe, Texas

Get handy KITCHEN UTENSILS IN MOTHER'S OATS

WITH ALUMINUM WARE

★ ALL FINE ALUMINUM!

Made by world-famous manufacturer

★ EXTRA LONG WEARING!

★ RUSTPROOF! SEAMLESS!

What a thrill to open a big square package of Mother's Oats labelled "With Aluminum Ware"—and find inside one of these handsome, useful kitchen utensils!

Yes, every package is a double value because money can't buy a finer quality, more delicious, or more nourishing oatmeal than Mother's Oats! It's the good, hot, creamy-smooth oatmeal your family loves on chilly mornings!

Start collecting a complete set of these fine kitchen utensils today! No waiting! No coupons! No money to send! Just ask your grocer for Mother's Oats "With Aluminum Ware"!

Here are the utensils you can get:

- | | |
|----------------------------|----------------------------------|
| 1—Measuring Cup | 4—4-Pc. Cooky Cutter Set |
| 2—Mixer & Measure | 5—Egg Poacher & Baby Food Warmer |
| 3—Egg and Vegetable Slicer | 6—Cake Decorator Set |

... Plus These Other Items Not Shown:

- | | |
|------------------------------|------------------------------|
| Saucepan | Child's Cup |
| Pudding Pan | Melon Mold |
| Pancake Turner | 2-Pc. Heart Mold Set |
| Tumbler | 2 Individual-Size Pie Plates |
| Gingerbread Man Cooky Cutter | Strainer |



Mother's Oats offers you all-purpose selection of DINNERWARE and ALUMINUM KITCHEN UTENSILS



Products of The Quaker Oats Company

DR. B. R. PUTMAN OPTOMETRIST

First Door North of REA Building

Muleshoe, Texas

Phone 6560

FARM SALE

I am ARKANSAS BOUND, so will sell at my place, 3 miles north and 1 west of Earth property described below on

TUESDAY, JAN. 8, 1952

Sale To Begin At 11:00 A. M. — Lunch Will Be Served

Farm Machinery

- 1—1949 G John Deere Tractor, fully equipped with 4 row on butane.
- 1—1946 Ford Tractor.
- 1—Model D John Deere Wheatland Tractor.
- 1—4 row Ford Knifing Attachment.
- 1—Ford Tool Bar, beams and sweeps.
- 1—Ford Ditcher.
- 1—New Ford Mower.
- 1—2 bottom 16 in. John Deere moldboard breaking plow.
- 1—International 14 in. breaking plow.
- 1—V-type Ditcher.
- 1—Chrysler 8 irrigation motor, new block assembly. Never been used.
- 1—Set of Tractor Guards.
- Several hundred aluminum Irrig. Tubes.
- 25—3 in. Aluminum Irrig. Tubes.
- 1—52 gal. 6 lb. Toxaphene Cotton Poison.
- 1—4 row Pickup Sled.
- 1—4 row set of Disc Openers.
- 1—8 row John Deere Duster.
- 1—Set Brand New John Deere Markers.
- 1—Set M-M Markers.
- 1—Swing Type John Deere Marker.
- 1—Set of Rotary Hoes for Sled.
- 1—Set of Front Wheels for John Deere-Wide type.
- 1—Corsicana Terracer Ditcher.
- Several Hundred New Cedar Post.
- 1—4 section Harrow, extra heavy hitch.
- 1—Oliver Wheat Drill.

2—6 bale Cotton Trailers.

1—10 ft. Tandem.

1—Set of Dual Tires and wheels, fit any Tractor.

1—Set of John Deere Rotary Hoes.

1—250 gal. Propane Tank on Trailer.

—Many good hand tools, shop equipment and many items too numerous to mention.

ALL THIS STUFF IS GOOD. YOU WON'T BE COMING TO A JUNK SALE!

ATTENTION STOCKMEN!

Ted is going to offer 4 of his REGISTERED HEREFORD BULLS

that range from 7 months old to ready for service for sale at Auction.

These are from the very best Hereford herds. Here is a place to improve your herd.

TERMS OF SALE: CASH

TED HABERER, Owner

Ken and Corky Auctioneers

Tom and Hugh Clerks



SCHEDULE OF SERVICES
CHURCH OF THE NAZARENE

Sidney Patrick, Pastor
 Sunday School 10 a. m.
 Morning Worship 11 a. m.
 Evening Worship 7:30 p. m.
 N. Y. P. S., Tues. 7:30 p. m.
 Mid-week Service 8 p. m.
 Wednesday 8 p. m.
 Come and Worship With Us.
 Interest is growing in our Sunday School. The lessons are on the Bible and sound religion.

MAIN STREET MISSIONARY BAPTIST CHURCH
M. E. Robinson, Pastor
 Sunday School 10 a. m.
 Morning Worship 11 a. m.
 Training Union 6:30 p. m.
 Evening Worship 8 p. m.
 W.M.U., Wednesday 2 p. m.
 Mid-week Prayer Service, Wednesday 7 p. m.

METHODIST CHURCH
 Lazbuddie, Texas
Rev. Harmon Keelin, Pastor
 Sunday School 10 a. m.
 Church Service 11 a. m.
 Evening Service 8:30 p. m.
 Mid-week Prayer and Song Service 8:40 p. m.

ANTIOCH PRIMITIVE BAPTIST CHURCH
 Across Street From Hospital
Elder Jimmie Bass, Pastor
 Services every 1st and 3rd Sundays and Saturday before 3rd Sunday.
 Singing every Sunday night except 3rd Sunday.

LONGVIEW BAPTIST CHURCH
Rev. J. E. Moore, Pastor
 Sunday School 10 a. m.
 Preaching Services 11 a. m.
 B. T. U. 8 p. m.
 Preaching Services 8:30 p. m.
 W.M.S., Monday 2:30 p. m.
 All Church Night, Wednesday 7:30 p. m.

UNITED PENTECOSTAL
Mrs. Maggie Aken, Pastor
 Preaching Service 11 a. m.
 Evening Service 8 p. m.
 Tuesday Evening 7:30 p. m.
 Friday Evening 7:30 p. m.
 Everyone invited to our services.

PROGRESS METHODIST CHURCH
Carol M. Jones, Pastor
 Sunday School 10 a. m.
 Morning Worship 11 a. m.
 Evening Fellowship 8 p. m.
 Classes 8 p. m.
 Evening Worship 8:45 p. m.
 W.S.C. 2nd and 4th Mondays

FIRST BAPTIST CHURCH
Rev. A. W. Blaine, Pastor
 Sunday School 9:45 a. m.
 Morning Worship 10:50 a. m.
 Training Union 6:30 p. m.
 Evening Worship 7:30 p. m.
 Prayer Meeting 7:30 p. m.
 Wednesday 7:30 p. m.
 Officers and Teachers, Wednesday 8 p. m.
 W.M.U., Monday 3 p. m.
 Choir Rehearsal, Thursday 8 p. m.

ST. JOHN'S LUTHERAN CHURCH
W. B. Gummelt, Pastor
 Lariat, Texas
 Sunday School and Bible Class 10 a. m.
 Divine Services 11 a. m.
 Sunday School Teachers meet every Wednesday 8 p. m.
 Ladies Aid meets first Thursday of each month 2:30 p. m.
 Walther League meets first Sunday of month 8 p. m.
 A cordial welcome awaits you at St. John's.
 "Let the Word of Christ dwell in you richly."—Col. 3:16.

Y. L. METHODIST CHURCH
L. J. Helm, Pastor
 Second and Fourth Sundays
 Church School 10 a. m.
 Preaching Service 11 a. m.
 Bible Study Group 7:30 p. m.
 Evening Preaching 8:30 p. m.
 Prayer Meeting, W.S.C.S, First and Third Thursdays 2:30 p. m.

PROGRESS BAPTIST CHURCH
Rev. C. C. Morgan
 Sunday School 10 a. m.
 Morning Worship 11 a. m.
 B.T.U. 7:30 p. m.
 Evening Worship 8:30 p. m.
 Midweek Prayer Service 7:30 p. m.
 Wednesday 7:30 p. m.

FIRST CHRISTIAN CHURCH
 2 Blks. West, 1/2 Blk. North Shady Rest
 Bible School 9:45 a. m.
 Morning Worship 11 a. m.
 Mid-week Prayer Service 8 p. m.
 Wednesday 8 p. m.
 "We are Workers Together With God"—Paul.

Y. L. BAPTIST CHURCH
 First and Third Sundays
Rev. James Tidengery
 Sunday School 10 a. m.
 Morning Worship 11 a. m.
 Training Union 7:30 p. m.
 Evening Worship 8:30 p. m.
 Evening Worship 8:30 p. m.
 Services every 3rd Sunday Starting at 10:30 a. m.

PRIMITIVE BAPTIST CHURCH
 At Friendship
 8 Miles South of Sudan
 Second Sunday and Saturday before, Elder V. J. Lowrance, pastor.
 Fourth Sunday and Saturday before, Elder Jack West, pastor.

ASSEMBLY OF GOD CHURCH
Rev. Lee F. Stokes, Pastor
 Sunday School 9:45 a. m.
 Worship 11 a. m.
 Tuesday Night Young People 7:45 p. m.
 Thursday Night 7:45 p. m.
 Bible Study 7:45 p. m.
 Public invited to attend all services.

CHURCH OF THE NAZARENE
Sidney Patrick, Pastor
 Sunday School 9:45 a. m.
 Morning Worship 11:00 a. m.
 N.Y.P.S. 7:30 p. m.
 Evening Worship 8:00 p. m.
 Mid-week Service 8:00 p. m.
 Wednesday 8:00 p. m.
 Come and Worship With Us.

FIRST BAPTIST CHURCH
 Lazbuddie, Texas
 Sunday School 10 a. m.
 Morning Worship 11 a. m.
 Training Union 6:45 p. m.
 Evangelistic Service 7:45 p. m.
 "Not forsaking the assembling of yourselves together." Heb. 10:25

ST. JOHN'S LUTHERAN CHURCH
W. B. Gummelt, Pastor
 Lariat, Texas
 Sunday School and Bible Class 10 a. m.
 Divine Services 11 a. m.
 Sunday School Teachers meet every Wednesday 8 p. m.
 Ladies Aid meets first Thursday of each month 2:30 p. m.
 Walther League meets first Sunday of month 8 p. m.
 A cordial welcome awaits you at St. John's.
 "Let the Word of Christ dwell in you richly."—Col. 3:16.

Y. L. METHODIST CHURCH
L. J. Helm, Pastor
 Second and Fourth Sundays
 Church School 10 a. m.
 Preaching Service 11 a. m.
 Bible Study Group 7:30 p. m.
 Evening Preaching 8:30 p. m.
 Prayer Meeting, W.S.C.S, First and Third Thursdays 2:30 p. m.

PROGRESS BAPTIST CHURCH
Rev. C. C. Morgan
 Sunday School 10 a. m.
 Morning Worship 11 a. m.
 B.T.U. 7:30 p. m.
 Evening Worship 8:30 p. m.
 Midweek Prayer Service 7:30 p. m.
 Wednesday 7:30 p. m.

FIRST CHRISTIAN CHURCH
 2 Blks. West, 1/2 Blk. North Shady Rest
 Bible School 9:45 a. m.
 Morning Worship 11 a. m.
 Mid-week Prayer Service 8 p. m.
 Wednesday 8 p. m.
 "We are Workers Together With God"—Paul.

Y. L. BAPTIST CHURCH
 First and Third Sundays
Rev. James Tidengery
 Sunday School 10 a. m.
 Morning Worship 11 a. m.
 Training Union 7:30 p. m.
 Evening Worship 8:30 p. m.
 Evening Worship 8:30 p. m.
 Services every 3rd Sunday Starting at 10:30 a. m.

PRIMITIVE BAPTIST CHURCH
 At Friendship
 8 Miles South of Sudan
 Second Sunday and Saturday before, Elder V. J. Lowrance, pastor.
 Fourth Sunday and Saturday before, Elder Jack West, pastor.

WEST CAMP FIRST BAPTIST CHURCH
Rev. T. L. Pond, Pastor
 Sunday School 10 a. m.
 Morning Worship 11 a. m.
 B.T.U. 7 p. m.
 Service 7 p. m.
 W.M.U., Thursday 2 p. m.
 Evangelistic Service 7:45 p. m.

WATSON BAPTIST CHURCH
Rev. W. O. Wilson, Pastor
 Special Prayer Service 9:45 a. m.
 Sunday School 10 a. m.
 Morning Worship 11 a. m.
 Training Union 7 p. m.
 Evening Worship 8 p. m.
 Bible Study and Prayer Service, Wednesday 7:30 p. m.
 W.M.U. Monday 2:30 p. m.

BAILEYBORO BAPTIST CHURCH
Arthur L. Nunn, Pastor
 Sunday School 10 a. m.
 Training Union 8 p. m.
 Evening Service 8:45 p. m.
 Everyone Welcome.

READ YOUR BIBLE
 Don't be hoo-dooed!
 Jesus said, "No man can come unto me, except my Father which sent me draw him. St. John 6:44. Do you believe that? Will you argue with Jesus?"
 If you have ever had a divine inclination; Jesus made satisfaction between you and God and Calvary; and that fact is now revealed you by the Holy Spirit. Hebrews, Chap. 10, Verse 12-18. Hear Elder Merrian West proclaim the redeeming work of God the Father, God the Son, and God the Holy Spirit, this Friday, Saturday and Sunday at Frenship, 8 mi. south of Sudan.

Services 11 a. m., 2 p. m. and 7:00 p. m.

OKLAHOMA LANE BAPTIST CHURCH
Mayo D. Carpenter, Pastor
 Sunday School 10 a. m.
 Morning Worship 11 a. m.
 Evening Worship 8 p. m.
 Prayer Meeting, Wed. 8 p. m.
 W. M. S. Thursday 3 p. m.

NORTH SIDE CHURCH OF CHRIST
 Worship each Lord's Day 10:30 a. m.
 Evening Service 8 p. m.
 Tuesday Evening 8 p. m.
 Mid-week Prayer 8 p. m.
 You are welcome.

FIRST METHODIST CHURCH
H. W. Hamka, Pastor
 Church School 9:45 a. m.
 Morning Worship 10:55 a. m.
 M. Y. F. 6:30 p. m.
 Evening Worship 7:30 p. m.
 Choir Practice 8:00 p. m.
 Wednesday 8:00 p. m.
 Young Women's Bible Study, Tuesday 7:30 p. m.
 Wesleyan Service Guild, 2nd and 4th Mondays 7:30 p. m.
 W.S.C.S., Wednesday 2:30 p. m.
 Steward's Meeting First Monday each month 7:00 p. m.

CHURCH OF CHRIST
 Muleshoe, Texas
Ebb Randol, Minister
 Bible Classes for all 10 a. m.
 Preaching 10:50 a. m.
 Communion 11:45 a. m.
 Preaching 8 p. m.
 Ladies Bible Class 3 p. m.
 Bible Study and Singing 8 p. m.

WINNS HAVE GUESTS
 Mr. and Mrs. D. W. Winn had their children and their families. Mr. and Mrs. Dan Winn, Jr., Alma Jena and Danny Mack of Slayden, Mr. and Mrs. W. B. (Skinny) Winn of Floydada, Cpl. and Mrs. Jesse Winn and Bobby Shawn of Walker Air Force Base at Roswell and Mr. and Mrs. T. L. Oliver, Janice and Jimmy of Lazbuddie with them for Christmas.

VISITED IN FRIONA
 Sunday, Dec. 23, Mr. and Mrs. Ted Allen visited with cousins, Mr. and Mrs. Floyd Mercer of Friona.

CHRISTMAS IN LITTLEFIELD
 Mrs. Katie Crouch of Littlefield had her daughters and their families, Mr. and Mrs. Woodrow Surratt, Mr. and Mrs. Euel Hall, Mr. and Mrs. Beuford Hunt, and Mr. and Mrs. Raymond Scott of Anton, and her sons, Billy Crouch of Memphis and Traylor Crouch of Ft. Worth, for Christmas visitors.

MURRAH REUNION
 Mrs. J. M. Murrah had as Christmas guests her sons and their families, Mr. and Mrs. Dalton Murrah of Almosa, Colo., Mr. and Mrs. Jesse Murrah of Lubbock, Mr. and Mrs. Gordon Murrah and their daughter and her family, Mr. and Mrs. Wayne Stark of Clovis. Mr. and Mrs. Tom L. Smith were also present.

ATTENTION
 Sandy Land Farmers
 See Me For
Deep Breaking
 New D-8 Caterpillar Tractor With Towner 48 in. Disc Plow.
H. E. Newsom
 Phone 5820
 902 W. 9th. Muleshoe

THE MAYTAG AUTOMATIC GETS CLOTHES CLEANEST!

• Famous Gyrafoam washing action
 • Fully automatic
 • No botting down
 See it today at ...

JOHNSON-POOL
 Tire & Appliance
 Dial 7370
 Muleshoe, Texas

B.F. Goodrich
 FIRST IN RUBBER
TIRE HEADQUARTERS

HOLD IT!!
are you prepared? --
INVESTIGATE THIS LOW COST OF MEETING REQUIREMENTS OF THE NEW LAW
SERVICE AGENT ORGANIZED BY FARMERS FOR FARMERS-INSURANCE AT COST
LEGAL RESERVE INSURANCE
 Farm Bureau Office
 1st Door West of Postoffice Phone 6480
 Muleshoe, Texas
CURRENT DIVIDENDS 2% TO 40%
W. R. CARTER

BRING US YOUR SUDAN
 EITHER FOR STORAGE OR SALE
Highest Prices For Good
Hegari-Kaffir - Millet
Cane Seed
Gilbreath
Seed & Grain Co.
 PHONE 2310 MULESHOE, TEXAS

FARM SALE
 5 MILES NORTH OF MULESHOE ON FARM ROAD 299 AND 1/2 MILE WEST.
WEDNESDAY, JAN. 2, 1952 10 A. M.
 H. D. Ladies To Serve Lunch - Free Coffee.

EQUIPMENT
 1-1942 Model M-Farmall with 4-row lister and planting attachment.
 1-1938 model G-John Deere tractor with 4-row lister & planting attachment.
 1-1937 model B-John Deere tractor with lister & planting attachment.
 1-4-row cultivator, M-Farmall.
 1-4-row cultivator, John Deere.
 1-2-row cultivator, John Deere.
 1-4-row all steel knifing sled, drag type.
 1-4-row all steel knifing sled, power lift.
 1-5-row all steel knifing sled, power lift.
 1-2-row knifing sled.
 1-Corsicana ditcher.
 1-Set of lister markers.
 1-John Deere Furrow Guide.
 1-4-row steel Stalk cutter.

2-2-section Harrows.
 1-Pair dual tractor tires & wheels.
 9-Chiseler attachments for tool bar.
 4-Gas barrells.
 1-47 Chrysler 8, 145 h. p. irri. motor.
 145-2 inch irrigation tubes.
 4-steel ditch stops.
 1-Garden plow.
 1-Hen-nest all steel.
 4-Camp stoves.
 1-Brooder stove.

LIVESTOCK
 1-Jersey cow, 6 yrs. old, gives 3 gal. now, about 5 when fresh.
 1-Jersey cow, 8 yrs. old, gives 3 gal. now, about 5 when fresh.
 70-Red hens.
 4-Registered Berkshire Gilts, bred.
 1-Registered Berkshire Boar.
 1-Registered Berkshire Sow.
 2-Registered Berkshire sows, bred.
 1-Lot canned goods.
 50-Bales Alfalfa hay.
 SOME HOUSEHOLD GOODS AND OTHER ITEMS TOO NUMEROUS TO MENTION.

TERMS - CASH
ALBERT McBRIDE, OWNER
 Col. Dick Doshier, Auctioneer.
 Orval Francis and Hugh Freeman, Clerks

Progress HD Club Christmas Party

Christmas party Progress Club... The Progress Home Demonstration Club met Wednesday, Dec. 26, in the home of Mrs. Richard Smith for the Christmas party.

The meeting was called to order by the president, Mrs. Fern Davis. Mrs. Davis read an article on the Birth of Christ for the opening of the meeting. The yearbooks were distributed to those wanting them.

Mrs. Odell Logan and Mrs. L. E. Bratcher presented a Christmas program with the reading

of how the first Christmas song was written, a poem, "Mumme's Hands", and the group singing of "Silent Night" and "Joy to the World."

Pollyana names were revealed and gifts were exchanged.

Refreshments of fruit cake, spiced tea and candy were served to Mesdames L. E. Bratcher, Fern Davis, L. L. Gosdin, Arnold Gross, Davis Gulley, T. Haley, G. O. Maltby, Gordon Murrah, Alfred Patterson, Joe Simnacher, George Stotts, Odell Logan, Maxine Murrah, Manuel Self, and the hostess, Mrs. Richard Smith.

The next meeting will be Tuesday, Jan. 1, in the home of Mrs. L. L. Gosdin. Everyone is to meet at the home of Mrs. Fern Davis, then go to the Gosdin home. Everyone is urged to be present as some important business is to be discussed.

Pleasant Valley Social Club Has Christmas Party

The Pleasant Valley Social Club met in the home of Mrs. Jerry Angeley Wednesday, Dec. 19.

The former president, Mrs. Mary Andreas, installed the new officers and presented the new president, Mrs. Hazel West, with a lovely carnation corsage.

The meeting was called to order by the president, Mrs. Hazel West.

Roll call was answered with Christmas customs kept in their families.

Bingo was played and a very pretty corsage was given to the winner, Mrs. Leona Hicks, by the program director, Mrs. Alice Angeley.

After the meeting gifts were exchanged.

Delicious refreshments were served to Mesdames Hazel West, Leona Hicks, Sammy Allison, Katie Roubinek, Mary Andreas, Hazel Reeder, Alice Angeley, and the hostess, Ethel Allison.

LEGAL FORMS, deeds, chattel Mortgage and other forms at The Journal office.

CHRYSLER BEST U. S. CAR IN MEXICAN RACE

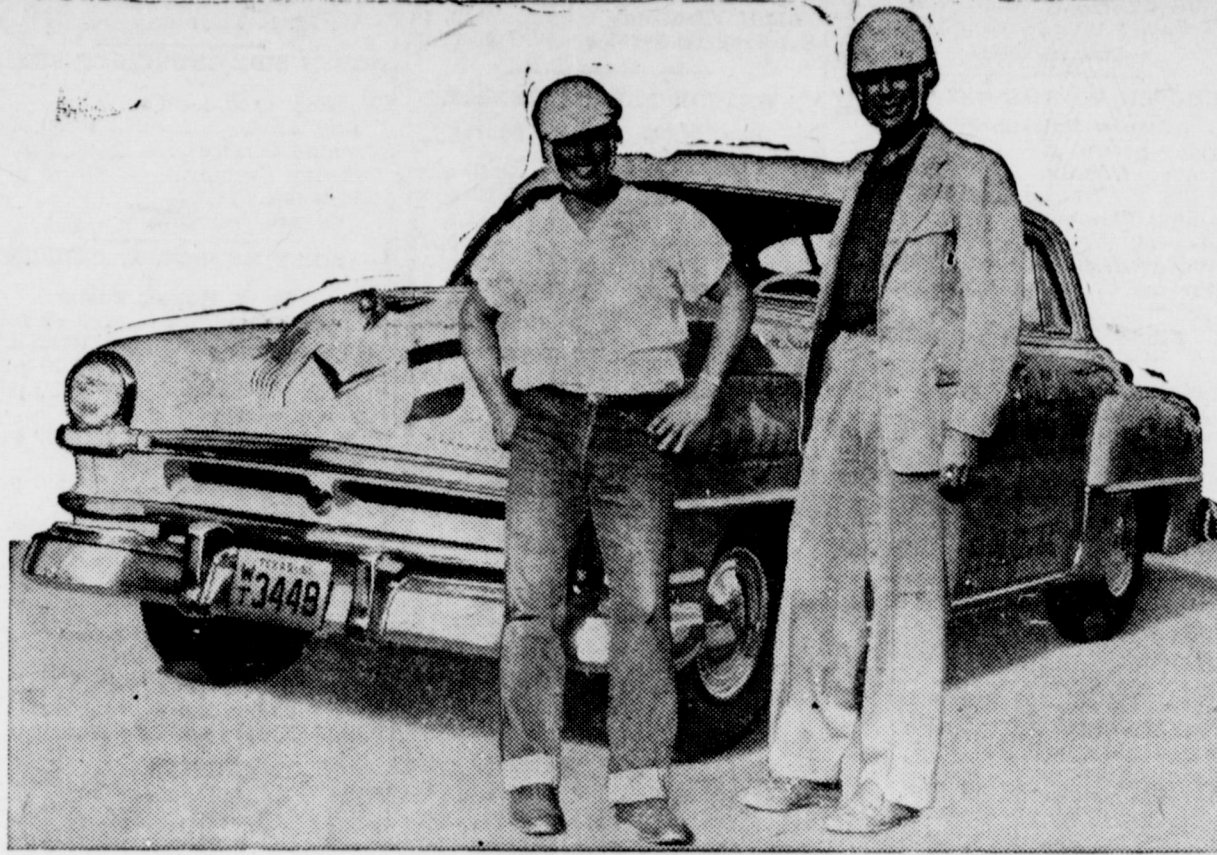

Bill Sterling (right), of El Paso, Texas, and co-pilot Bob Sandige are shown with the Chrysler Saratoga which they drove to victory over all other American cars in the 1,933-mile Pan American Race. Sterling drove his unmodified Chrysler, powered by the 180-horsepower FirePower V-8 engine, the length of Mexico in an elapsed time of 22 hours and 6 minutes in what is conceded to be the longest and roughest road race in the world. So tough was the grind that of 91 cars starting only 33 completed the race. Tony Bettenhausen, driving a Chrysler V-8, lost time in the early stretches, but set a new world's record for stock cars, averaging better than 114 miles per hour in the final 230-mile stretch.

Double Ring Ceremony Unites Miss Janice Jordan And Mr. Bill Gaede

In a double ring ceremony performed by Rev. Wilber Gaede, of Denver City, at the First Methodist Church Saturday evening at 6 o'clock, Miss Roy Janice Jordan, daughter of Mr. and Mrs. Roy Jordan, became the bride of Bill Gaede, son of Mr. and Mrs. R. C. Gaede.

The altar was decorated with white gladioli and Christmas arrangement of holly and candles.

Preceding the ceremony, Miss Gwyneth Bigham played several organ selections. Keith Gaede sang "Because" and "I Love You Truly." "If" was played as Ginger Gaede and Barbara Douglass lighted the candles.

"Claire DeLune" was played during the ceremony.

Given in marriage by her father, the bride wore a two piece dress of ice blue faille with a matching hat. She carried three gardenias on a white Bible.

The matron of honor, Mrs. W. M. Pool, II, sister of the bride, wore a two piece dress of champagne with pink gladioli.

Jim Gaede, brother of the groom, was best man. Ed Nickels and Richard Barnett were ushers.

For traveling Mrs. Gaede chose a burgandy gabardine suit with black accessories and a gardenia corsage.

After a short trip, the couple will be at home in Lubbock.

Sunshine Club Has Christmas Party

The Sunshine Club met in the home of Mrs. M. M. Simmons December 20 with ten members and one visitor. Roll call was answered by reading the Christmas story from the Bible.

The club sent Mrs. McPike a Christmas card. Mrs. McPike is a former club member.

Mrs. Simmons sent Martha Apperson a Christmas box for the club. It included a doll, ribbons and material for doll clothes, needles and thread, and cand and chewing gum for all the children in Martha's room.

Mrs. Nash read the "G. I.'s Version of The Night Before Christmas." Several of James J. Metcalf's poems were also read.

The club sent 24 gifts for the children in the Potter County Tuberculosis Center in Amarillo.

The evening was spent visiting. Christmas gifts were passed from a beautifully decorated tree.

Refreshments of jello, carmel date cake, coffee, and cocoa were served to Mesdames Lewis, Chambless, Nash, Harvey, Odom, Coulter, Browder, Kirk, Johnson, the hostess, Mrs. Simmons, and one visitor, Mrs. Sanders. Favors were little red Santa Clause boots filled with candy.

The next meeting will be held in the home of Mrs. Lillie Barnhouse on January 3. Secret pals will be revealed and club officers will be elected. The quilt pattern will also be drawn.

BILL ALSUP IMPROVED

Improvement is noted in the condition of Bill Alsup, 3½ year old son of Mr. and Mrs. Joe E. Alsup, who now reside in Levelland. The little fellow was stricken with polio Tuesday of last week and is under treatment in the West Texas Polio Center in Plainview. He is a grandson of Mr. and Mrs. J. L. Alsup of Muleshoe.

Members of the Dorcas Class of the First Baptist Church met in the auditorium of the Old Church Tuesday night, Dec. 18, for their first Christmas dinner and party.

After a traditional Christmas dinner of baked chicken and dressing and all the trimmings, Mrs. Lee Pool entertained the group with the story of "The Other Man."

Gifts were passed from a beautifully lighted tree.

Members and guests attending were Mr. and Mrs. Earl Humphrey, Mr. and Mrs. Howard Cox, Mr. and Mrs. Vernon Jamison, Mr. and Mrs. Red Johnson, Mr. and Mrs. A. P. Lambert, Mr. and Mrs. T. R. White, Mr. and Mrs. John W. West, Mr. and Mrs. W. E. English, Rev. and Mrs. A. W. Blaine, Mr. and Mrs. Wiley Bowers, Mr. and Mrs. E. F. Eason, Mr. and Mrs. Lee Pool, Mr. and Mrs. S. W. Inman, Mrs. Woodrow Surratt, and D. E. Cox of Happy, Texas.

Vota Vita Class Elects Officers

The class of the "Kings Daughters" of the First Baptist Church of Muleshoe met Friday night for a Christmas party in the home of Barbara Bowers.

After opening the Christmas gifts a class meeting was held to elect officers. The officers elected were: president, Barbara Bowers; vice president, Betty Lynn Shook; secretary, Charlene Cox; social chairman, Betty Dalton; and group captain, Jacques Bovell.

Following a discussion the name of the class was changed to "Vota Vita", a Latin word meaning "Devoted Life." The class motto is, "God First, others second, and self last", the aim is "To show our love by our life."

Those present were Mrs. Fowler, teacher, Barbara Bowers, Betty Dalton, Mona Wilhite, and Charlene Cox.

GARDNER'S FARM RECORD books on sale The Journal 7220 for prompt delivery.

WORLD'S FINEST
AUTOMATIC
WASHER

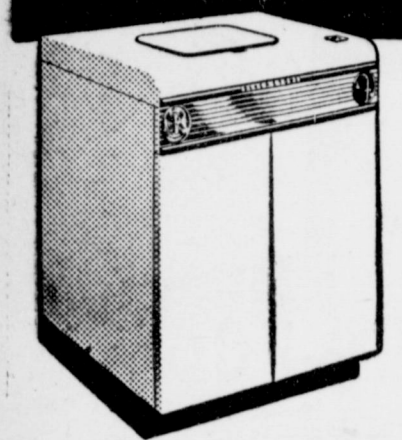

BLACKSTONE

● We'll demonstrate its superiority right before your eyes. Weekly payments as low as

\$2.50

Johnson-Pool
TIRE & APPLIANCE
Dian 7370 Muleshoe

The First Premium Creates Your Estate

The minute you invest in life insurance you have created an estate for the protection of your family's future—no matter what happens to you!

MARION F. HARRIS

Representing

Southwestern Life
Insurance Company

JAMES BALPH WOOD, PRESIDENT HOME OFFICE • DALLAS

GUARANTY ABSTRACT CO.

BONDED FOR YOUR PROTECTION

Office In Bank Building

Phone 2640

Muleshoe

Complete Abstracts of Title to All Lands and Towns in Bailey County, Texas

PAT R. BOBO, Owner

BETTE COWAN, Manager

ANNOUNCEMENT ---

We Have Leased

Gerald's Cafe

And we are hoping to serve you as well as Gerald has.

Thanking you for your future patronage —

MR. and MRS.

A. F. ASHFORD

Our modern home loan plan allows you to pay off the loan with rent-money



FOR INFORMATION

SEE

—In—

MULESHOE

Midred Davis Western NPLA Building Muleshoe

FIRST FEDERAL SAVINGS AND LOAN ASSOCIATION
Clovis, N. M. P. O. Box 470

Thanks To All

I want to thank all of my friends and customers for their continued patronage during the last three years.

I have leased my cafe to

MR and MRS. A. F. ASHFORD

Wishing All of You A Successful Year in 1952.

Thanks Again

Gerald Priboth

MOVED TO MULESHOE

Mr. and Mrs. George Parker have moved from Levelland to Muleshoe where Mr. Parker is employed at the Damron Drug. Mrs. Parker is the daughter of Mr. and Mrs. Heal Reeder of near here.

GARDNERS HAVE VISITORS

Mr. and Mrs. A. J. Gardner had Mrs. Gardner's parents, Mr. and Mrs. W. F. Hudson of Hollis,

Okl., and Mrs. Gardner's sister and family, Mr. and Mrs. Jess Hingley of Oklahoma City, as guests for the week end and the Christmas holidays.

DR. B. Z. BEATY
DENTIST
Across From Muleshoe Motor
Office Hours:
9 - 12 a. m. — 1 - 5 p. m.
Closed Saturday Afternoon
Office Ph. 2040 Res. Ph. 5020

MULESHOE FUNERAL HOME

LOYD ROBERTS
FOR AMBULANCE SERVICE CALL
2860

FARLEY INSURANCE AGENCY REAL ESTATE & INSURANCE

Over Bank, Muleshoe, Texas

Office Phone 7279

Res. 5103

JUST ARRIVED!
REMINGTON RAND'S
TOPflight
ELECTRIC
ADDING MACHINE

CUSHIONED POWER
STREAMLINED ACTION

In the new TOPflight electric adding machine, built-in steel cushions cut office clatter to a murmur. You'll turn out more work with new ease on this quieter, faster model, with its streamlined 10-key keyboard. And it's all-electric—adds, subtracts, multiplies directly as fast as your fingers will move. Come in—see it today.

- Cushioned power mutes noise, reduces vibration.
- Longer motor bars mean new ease of operation.
- Famous 10-key control provides new speed of figure entry.
- Lists and totals to \$100,000.00.
- Lists, adds, subtracts, multiplies electrically.

IT'S THE PORTABLE FOR OFFICE AND PERSONAL USE!

MULESHOE JOURNAL

Phone 7220

YOUR ACE in the hole
A BERKELEY
Water level dropping?
Go after it with a Berkeley Dual-Purpose Deep-Well Turbine

For farms of 3 to 30 acres, this remarkable pump will supply both irrigation water and high pressure needs—efficiently. For larger farms, it adds to your irrigation source and gives excellent pressure service.

Capacity up to 275 gallons per minute: open discharge.
Water levels 20 feet and deeper.
See us today. Let us help you select the turbine for your needs.

E. R. HART CO.
Phone 3300
Muleshoe