

## Soldier of Fortune author to be on Geraldo show

Ben Green, author of *The Soldier of Fortune Murders* will be a guest Friday on TV's Geraldo Show.

Green's book is based on the murder of Sandra Black, wife of Bob Black, Haskell High School graduate, who has been sentenced to death for hiring John Wayne Hearn to kill his wife. He contacted Hearn through an ad in *Soldier of Fortune* magazine. The book also details two other murders by Hearn.

Hearn, who is now serving a life sentence, also will appear on the Geraldo Show via satellite, as will members of the Black family.

## Correction

Throckmorton County Attorney Dwain Gibson is a Democratic candidate for 39th judicial district attorney. A story in last week's *Free Press* erroneously stated he is a candidate for district judge. The headline on the story was correct.

Gibson is one of four candidates for district attorney. Other candidates are John Fouts, the incumbent; Joseph Thigpen, former district attorney; and Art Williams, Haskell County attorney.

## Pinewood Derby to be Saturday

The annual Cub Scout Pinewood Derby is scheduled for Saturday in the little gym at the high school.

Registration will be from 1 to 2 p.m., with the races beginning at 2. Registration fee will be \$2, with registration receipts used to pay for the awards.

## Legion bingo begins Friday

The American Legion will begin its weekly bingo games this Friday.

Play begins at 7 p.m. at the American Legion Hall. Doors open at 6.

Only players will be admitted. Children attending must be old enough to play.

Haskell County voters approved the legalization of bingo for charitable purposes in last November's election.

## City Council meets tonight

The Haskell City Council will consider specifications of the new city hall when it meets at 7 p.m. today (Thursday).

The council also is expected to receive the resignation of administrator Robert Baker and hear departmental reports.

## Drivers' license open two days

The Haskell County drivers' license office is now open on Monday from 8 a.m. to 5 p.m., and on Tuesday from 8:30 a.m. to 5 p.m. It is closed between noon and 1 p.m.

In the past the office has been open on Wednesday mornings. It is located on the third floor of the courthouse.

Drivers now must show proof of liability responsibility when applying for licenses.

## Business meeting

Members of the Haskell Business Association will meet at 6:30 p.m. today (Thursday) at Carmen's Steak House.

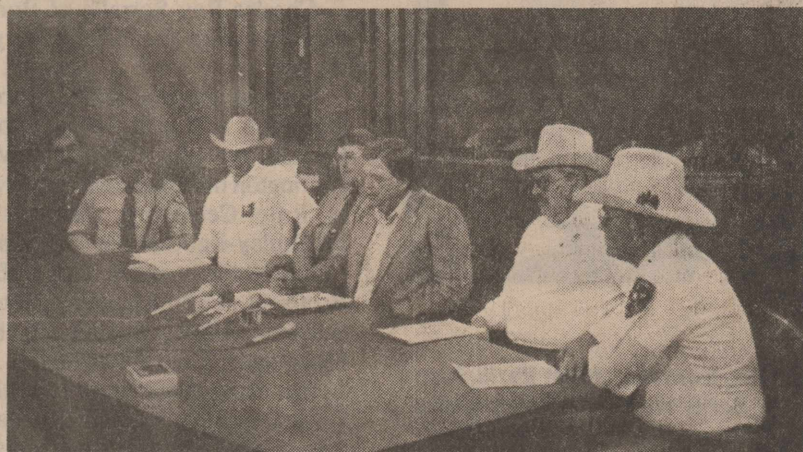

## Announce arrests

Officers from Haskell, Jones and Knox counties held a press conference in the district court room Thursday afternoon to announce the arrests of persons arrested on drug trafficking charges.

# 12 arrested in drug bust

Six persons have been released on bonds and six others remain in Haskell County jail as a result of a roundup last week of alleged drug traffickers.

Officers arrested 12 persons in Haskell County who had been indicted for delivery of controlled substances by a Jan. 22 Grand Jury. Indictments were sealed until the arrests.

The indictments and arrests were the result of a 10-month undercover operation conducted by the sheriff's departments of Haskell, Jones and Knox counties, and the West Central Texas Interlocal Crime Task Force. Other officers, including U.S. marshals, Texas Rangers and FBI agents assisted in the operation.

Another 20 persons were arrested in Jones County and six more in Knox County. Several others, including one in Haskell County, have not been arrested.

All of the local charges are for delivery of either marijuana or cocaine, except for one which is for delivery of a simulated controlled substance.

Several of those arrested in Haskell County face multiple charges. Altogether, the 13 indictments represent 23 charges. Bonds were set at \$15,000 for each charge of marijuana delivery and \$35,000 for each cocaine charge.

Released on bond were:  
-Dorothy Lecann Gray, delivery of marijuana, \$15,000.

-Jimmy Dale Harris, two charges of delivery of marijuana, \$15,000 each.

-Donna Hoover McCulloch, delivery of cocaine, \$35,000.

-Irene Sessions, two charges of delivery of cocaine, \$35,000 each.

-John Franklin Eaton, two charges of delivery of cocaine, \$35,000 each, and one charge of delivery of marijuana, \$15,000.

Still in jail Tuesday were:  
-Darnell McCulloch, three charges of delivery of cocaine, \$35,000 each.

-Roy Lee Riley, delivery of cocaine, \$35,000. (He also faces two counts of delivery of cocaine in Jones County.)

-David P. Reyes, delivery of marijuana, \$15,000.

-Jeffrey Todd Thompson, delivery of a simulated controlled substance, \$15,000. (Also being held on Knox County charge where bond was set at \$50,000.)

-Stacie Yvette Eddington, two charges of delivery of cocaine, \$35,000 each.

-Servando Rodriguez Jr., delivery of marijuana, \$15,000. (Also being held for revocation of probation for which no bond is set.)

-Freddie Garcia, four counts of delivery of cocaine, \$35,000 each. (He is being held in Knox County jail on a charge there.)

Also arrested in Haskell County was Jon Kendall Strickland, who was picked up on a Jones County indictment of delivery of a controlled substance (LSD).

# Older taxpayers may defer payment

Haskell County taxpayers, 65 and older, can postpone paying delinquent and current property taxes on their homesteads by taking advantage of a tax option called "over-65 deferral."

The elderly homeowner simply signs a deferral affidavit at the Haskell County Appraisal District office.

Once a homeowner files the affidavit with the appraisal district, no taxing unit can initiate or pursue a suit for delinquent taxes as long as that person owns and lives in that homestead.

The tax deferral only postpones paying taxes on the homestead. It does not cancel them. During the deferral period, taxes and delinquent interest continue to add up. When the elderly taxpayer no longer owns or lives in the home, the accrued amounts become due. Taxing units can then sue to collect all of the deferred tax and interest.

Forms for filing a tax deferral affidavit are available at the appraisal district office located at 604 N. 1st St. in Haskell.

For further information, call 864-3805.

# Bank announces more promotions

More people are moving up at Haskell National Bank. The bank this week announced four promotions within the organization.

Bettie Wainscott, vice president and cashier, is retiring Jan. 31, ending a 32-year career with the bank.

Betty Sue McDermett, assistant vice president, now becomes assistant vice president and cashier.

Ann Johnston has been promoted to assistant cashier and Janet Earle becomes loan officer.

Faye Bledsoe will become supervisor of the CD and IRA

department and will be assisted by Mary Dewey.

These promotions follow the recent announcement of the elevation of Andrew Gannaway to the presidency of the bank and Randy Hise to executive vice president, and follow the bank's management succession program whereby key positions are filled from personnel within the bank.

Mrs. Wainscott, who has been vice president and cashier since January 1986, joined Haskell National Bank in December 1959. Except for 18 months in the early

Continued on page 2

# Grand Champions: Ballard, Barbour, Stapleton

A Limousin steer owned by Mindy Ballard of Rochester was crowned grand champion of the Haskell County Junior Livestock Show Saturday. She is the daughter of Mr. and Mrs. Don Ballard.

The grand champion barrow was a Hampshire owned by Shawn Barbour, son of Mr. and Mrs. Steve Barbour.

Kaki Stapleton took grand champion honors in the lamb division with her medium wool lamb. She is the daughter of Mr. and Mrs. Max Stapleton.

The reserve champion steer was exhibited by Justin Stewart, son of Mr. and Mrs. Danny Stewart. Hegan Lamb, son of Mr. and Mrs. Billy Lamb, had the reserve champion barrow and Jennifer Comedy, daughter of Mr. and Mrs. Don Comedy had the reserve champion lamb.

Stewart won the showmanship award in the steer division. Miss Ballard won the showmanship award in the hog division and Kim Gilly was the showmanship award winner in the lamb division.

**SHEEP**  
**Grand Champion: Kaki Stapleton.**

**Reserve Grand Champion: Jennifer Comedy.**

**Showmanship: Kim Gilly.**  
Light weight fine wool: 1. Jennifer Comedy, 3. Thomas Parks, 3. Charlie Parks.

Heavy weight finewool: 1. Phillip Quade, 2. Jennifer Comedy, 3. Heather Shortes.

**Champion fine wool: Jennifer Comedy.**

**Reserve champion fine wool: Phillip Quade.**

Light weight fine wool cross: 1. Jennifer Comedy, 2. Heather Shortes, 3. Phillip Quade, 4. Hailee Walton, 5. Matt Jennings.

Medium weight fine wool cross: 1. J.J. Comedy, 2. Jennifer Comedy, 3. Kaki Stapleton, 4. Thomas Parks, 5. Marcus Parks.

Heavy weight finewool cross: 1. Kim Gilly, 2. Kevin Grand, 3. Stephen Campbell.

**Champion fine wool cross: Kim Gilly.**

**Reserve fine wool cross: Jennifer Comedy.**

Light weight medium wool: 1. Marcus Parks, 2. Matt Jennings, 3. Leon McBee, 4. Hailee Walton, 5. Quinten Billington, 6. Hailee Walton.

Light medium weight medium wool: 1. Kim Gilly, 2. Heather Shortes, 3. Heather Shortes, 4. Hailee Walton, 5. Charlie Parks.

Medium weight medium wool: 1. Jennifer Comedy, 2. Kaki Stapleton, 3. Thomas Parks, 4. Brooke Baker, 5. Phillip Quade, 6. Stephen Campbell.

Heavy weight medium wool: 1. Kaki Stapleton, 2. Kim Gilly, 3. Jennifer Comedy, 4. Charlie Parks, 5. Kim Gilly, 6. Cody Blair, 7. Kevin Conner.

**Champion medium wool: Kaki Stapleton.**

**Reserve Champion medium wool: Jennifer Comedy.**

Southdown: 1. Heather Shortes, 2. Brian Hearn, 3. Misty Hearn.

**SWINE**  
**Grand Champion: Shawn Barbour.**

**Reserve Champion: Hegan Lamb.**

**Showmanship: Mindy Ballard.**

Duroc light weight: 1. Jeff Milliman, 2. Justin Holcomb, 3. Dustin Threut, 4. Deanne Wallace, 5. Angela Hisey, 6. Jonathan Allison, 7. Kala Allison, 8. Shelly Hester, 9. Spivey Jones, 10. Michelle Stegemoeller.

Duroc medium weight: 1. Kurt Sloan, 2. Cody Byrd, 3. Amy Hisey, 4. Cody Byrd, 5. Greg Teichelman, 6. Charli McGhee, 7. Keith McDonald, 8. Jason Hobgood, 9. Justin Brueggeman.

Duroc heavy weight: 1. Guy DeMerrit, 2. Kyle Hollingsworth, 3. Jodie Reel, 4. Laura Barbour, 5. Jennifer Smart, 6. Brian Brzozowski, 7. Michael Salinas, 8. Nichole Cothron, 9. Ryan Olson, 10. Matthew Cunningham, 11. Levi Terry.

**Champion Duroc: Kurt Sloan.**

**Reserve Champion Duroc: Guy DeMerrit.**

Hampshire light weight: 1. Kayla Allison, 2. Amy Hisey, 3. Kim Gilley, 4. Ryan Byrd, 5. Christy Mathis, 6. Grant Hisey, 7. Snuffy Jones, 8. Cindy Henry, 9. Kurt Sloan, 10. Blake Davis.

Hampshire middle weight: 1. Shawn Barbour, 2. Jana Saffel, 3. Bridgett Butler, 4. Paige Lammert, 5. Justin Brueggeman, 6. Ross Pittman, 7. Brian Hearn, 8. Angela Hisey, 9. Michelle Stegemoeller, 10. Jonathan Allison.

Hampshire heavy weight: 1. Hegan Lamb, 2. Brian Bevel, 3. Ryan Olson, 4. Brian Holmes, 5. Joe Bob Campbell, 6. Spivey Jones, 7. Blake Henshaw, 8. Cody Cypert, 9. Holly Hobgood, 10. Jason Smart.

**Champion Hampshire: Shawn Barbour**

**Reserve Champion Hampshire: Hegan Lamb.**

**OPB light weight: 1. Jason Smart, 2. Amber Hearn, 3. Blake**

Henshaw, 4. Kyle Hollingsworth, 5. John Cannon, 6. Cody Stocks, 7. Ryan Byrd, 8. Julie Saffel, 9. Jennifer Smart, 10. Guy DeMerrit.

**OPB middle weight: 1. Michael Hester, 2. Amy Cunningham, 3. Heather Hobgood, 4. Amy Barbour, 5. Stacy Bevel, 6. Leigh Ann Reel, 7. Charli McGhee, 8. Ryan Byrd, 9. Jeremy Cadenhead, 10. Ryan Olson.**

**OPB heavy weight: 1. Shelly Hester, 2. Heather Hobgood, 3. Jodie Reel, 4. Brian Hearn, 5. Traci Bevel, 6. Leigh Ann Reel, 7. Saul Garcia, 8. Ryan Olson, 9. Spivey Jones, 10. Amy Cunningham.**

**Champion OPB: Shelly Hester**

**Reserve Champion OPB: Michael Hester.**

**Cross light weight: 1. Erika Nickleson, 2. Kayla Allison, 3. Jason Smart, 4. Erica Hollingsworth, 5. Ryan Byrd, 6. Doug Easterling, 7. Jonathan Tatum, 8. Cody Byrd, 9. Dusty**

Continued on page 2

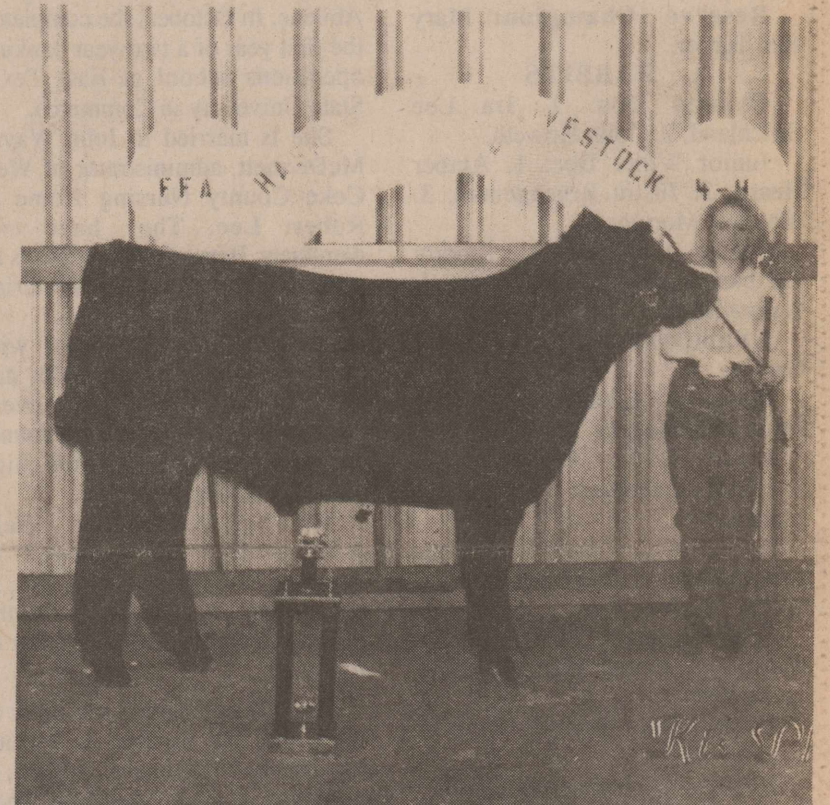

Mindy Ballard, grand champion steer



Shawn Barbour, grand champion barrow



Kaki Stapleton, grand champion lamb



# Stock Show...

Continued from page 1  
 Hasteley, 10. Amy Hisey.  
 Cross middle weight: 1. Cody Byrd, 2. Mindy Ballard, 3. Ryan Byrd, 4. Jason Hobgood, 5. Dustin Threet, 6. Jennifer Smart, 7. Christy Mathis, 8. Kim Gilly, 9. Jason Hobgood.  
 Cross heavy weight: 1. Michael Hester, 2. Mindy Ballard, 3. Angela Hisey, 4. Holly Hobgood, 5. Jonathan Allison, 6. Kurt Sloan, 7. Doug Easterling, 8. Stefanie Isbell, 9. Cindy Henry, 10. Jennifer Beard.  
 Champion Cross: Cody Byrd.

Reserve Champion Cross: Michael Hester.

## STEERS

Grand Champion: Mindy Ballard.  
 Reserve Champion: Justin Stewart.

Class 1: Heather Stewart, 2. Joseph Pace, 3. Mindy Howard, 4. Ben Pace, 5. Ross Shaver.

Class 2: 1. Matt Pace, 2. Mindy Howard, 3. Justin Stewart, 4. Tommy Casey, 5. Brian Bevel, 6. Chris Carver.

Class 3: 1. Mindy Ballard, 2. Mary Belle Turner, 3. Ross Shaver, 4. Mindy Howard, 5. Stacie Bevel, 6. Brian Bevel.

Class 4: 1. Justin Stewart, 2. Brian Holmes, 3. Tommy Casey, 4. Kim Gilly, 5. Mike Casey, 6. Eric Hager.

Class 5: 1. Mindy Ballard, 2. Kim Gilly, 3. Mike Casey, 4. Heather Stewart, 5. Stacie Bevel.

## HEIFERS

Grand Champion: Mary Belle Turner.

Reserve Champion: Mary Bell Turner.

## RABBITS

Colored Doe: 1. Ira Lee Strickland, 2. Colin Howeth.  
 Junior White Doe: 1. Amber Hearn, 2. Justin Brueggeman, 3. Matthew Morton.

Senior White Doe: 1. Brandy Gardner, 2. Justin Brueggeman, 3. Amber Hearn.

Champion Doe: Brandy Gardner.

Reserve Champion Doe: Justin Brueggeman.

Colored Buck: 1. Colin Howeth, 2. Chad Teichelman, 3. Matthew Morton.

Junior White Buck: 1. Justin Brueggeman, 2. Chad Teichelman, 3. Ray Morton.

Senior White Buck: 1. Brandy Gardner, 2. Amber Hearn, 3. Chad Teichelman.

Champion Buck: Brandy Gardner.

Reserve Champion Buck: Colin Howeth.

Fryer: 1. James Bass, 2. Justin Brueggeman, 3. Selina Salinas.

Champion Fryer: James Bass.

Reserve Champion Fryer: Justin Brueggeman.

Broilers: 1. Terry Dean Sanders, 2. Traci Sanders, 3. Matthew Cunningham.

## POULTRY

Broilers: 1. Terry Dean Sanders, 2. Traci Sanders, 3. Matthew Cunningham, 4. Amy Cunningham, 5. Kenneth Billington, 6. Lori Bailiff, 7. Melissa Bailiff, 8. Jason Smart.

Champion Broiler: Terry Dean Sanders.

Reserve Champion Broiler: Traci Sanders.



## Changes

Changes at Haskell National Bank include, from left, Janet Earle, loan officer; Ann Johnston, assistant cashier; Bettie Wainscott, retiring vice president and cashier; and Betty Sue McDermott, assistant vice president and cashier.



## New duties

Faye Bledsoe, seated, has become supervisor of the CD and IRA department at Haskell National Bank. She is being assisted by Mary Dewey.

a student at Texas Tech, and Tim, a 13-year-old.

Mrs. Johnston began her banking career in 1978. She has filled positions in bookkeeping, the computer department and in the teller line where she also was the installment loan teller. For the past seven years she has been administrative assistant in the agricultural department. In October, she completed the first year of a two-year banking operations school at East Texas State University.

A Haskell native, she graduated from Haskell High School and attended American Commercial College in Abilene.

She and her husband, Jim, an environmental specialist with WTU in Abilene, are parents of two children, Jimmy, a Haskell High School senior, and Jamie, an

eight-grader. They are active members of the First United Methodist Church.

Mrs. Earle has been with the bank 14 years. She has served as loan processor and secretary to Abe Turner, president.

A Rule native, she is married to David Earle and is the mother of three children, Kevin Strickland, Kendall Strickland and Kimla Strickland.

## Baylor grad

Robert Douglas Star II received a bachelor of arts degree from Baylor University at the end of the 1991 fall semester.

Thank you for reading The Haskell Free Press.

# --Obituaries--

## Charles R. Sorrells

Charles Ray Sorrells of Borger died Thursday (Jan. 23) in Borger. He was 57.

Funeral services were Saturday afternoon at Sweet Home Baptist Church in Rule. The Rev. Matt Harrington officiated and burial was in Rule Cemetery, directed by McCauley-Robison Funeral Home.

Pallbearers were Larry Don Brothers, Paul Sorrells, Derrell Sorrells, Jeffery Sorrells, Luther Meier and Clifton Rhinehart.

Mr. Sorrells was born in Haskell County on Feb. 8, 1934. He was a veteran of the Korean War. He was a longtime resident of Borger where he was engaged in construction and concrete work. He was a Baptist.

Survivors include a son, Haskell Ray Sorrells of Borger; three daughters, Brenda Carver of Farmington, N.M., Connie Yevett of Borger and Gabi Bohn of Viernheim, West Germany; two sisters, Mavis Middleton of Haskell and Sonja Green of Stinnett; two brothers, Jerry Sorrells of Breckenridge and Doyle Sorrells of Rule; and three grandchildren.

was directed by Holden-McCauley Funeral Home.

Mrs. Livengood was born in Taylor County on Oct. 17, 1907. She was a longtime resident of Haskell County before moving to Gilmer in 1984. She was a Baptist. She married Earl Livengood in Weinert on Dec. 15, 1928. He died May 22, 1984.

She is survived by a son, Sandy Earl Livengood of Gilmer; two granddaughters, Celeste Diane Livengood of College Station and Debora Jean Livengood of Arlington; four brothers, Marvin Teaff of Cedar Park, Archie B. Teaff of Abemathy, Royce Teaff of Bula and Vernon Teaff of Russellville, Ark.; and two sisters, Zadie Parkman of Littlefield and Maude Stevens of Mesquite.

## Anson arena gets new owners

The Charles Long Arena south of Anson has been purchased by Patricia A. Boyd and Suzie Boyd and has been re-named the Jones County Expo Center.

The facility has been used for rodeos and other horse events.

The new owners said the center will now offer other services, such as catering and advertising and promotion of events to be staged.

## QUOTE

The art of pleasing consists in being pleased. William Hazlitt.

## Attic Treasures

Carol Cottingham

540 W. Eden • Munday • 817-422-4850

Sale Prices Good Through February 8

Hand Painted T-Shirts

Reg. 25.00 ..... Sale 20.00

Reg. 27.00 ..... Sale 22.00

Silk Screened T-Shirts

Reg. 12.00 ..... Sale 9.00

Reg. 14.00 ..... Sale 10.50

Reg. 16.00 ..... Sale 12.00

Reg. 18.00 ..... Sale 13.50

Reg. 20.00 ..... Sale 15.00

1992 Calendars

Reg. 11.95 ..... Sale 8.95

Reg. 5.95 ..... Sale 3.95

Black and Navy Denim

Jackets, Skirts, Pants

1/3 off

Girls and Ladies Jumpers and Rompers

1/3 off

All Fabric

1/2 price

over 250 bolts to choose from!

# 1/2 Price Sale

All Fall & Winter Sale Shoes

Reduced 50%

Now In Progress  
 All Sales Cash & Final

The Slipper Shoppe

East Side of Square Phone 817-864-3051



Haskell, Texas

## Haskell Eye Clinic

Located at Haskell Memorial Hospital

For Appointments Phone 817-864-2621

Complete Eye Exam  
 Contact Lens, Full Optical Service  
 Out-Patient Surgery at Haskell Hospital

including  
 Cataracts With Implant  
 Laser Surgery  
 Medicare & Medicaid Accepted

Thomas Labbe', O. D.  
 Larry Abernathy, O. D.  
 Russell Kuempel, M. D.

Monthly Calendar of Events

## FEBRUARY 1992

Haskell Independent School District

SUN	MON	TUE	WED	THU	FRI	SAT
						1
2	3	4 Hamlin Th 4:00 VB, VG, JVB, JVG	5	6 Stamford 4:30 7 & 8 G-Th 7 & 8 B-H	7 Stamford H 4:00 VB, VG, JVB, JVG	8
9	10 Hamlin 4:30 7-B, 7 & 8-G H 7 & 8-B Th	11 Jim Ned 4:00 Th VB, VG, JVB, JVG	12	13	14 Albany 4:00 H VB, VG, JVB, JVG	15
NATIONAL FHA WEEK SAN ANTONIO LIVESTOCK SHOW						
16	17	18	19	20	21 End of fourth six weeks	22 UIL Solo/ Ensemble
23	24 Beginning of fifth six weeks	25	26	27	28	29 Track Meet Bridgeport JV, V-B Vocal Band
HOUSTON LIVESTOCK SHOW						

\*District Games

The Friendly

First People Put  
 People First

## First National Bank - Haskell

200 South Avenue E • 864-8555 • Member FDIC





Mr. and Randolph Wilson

## Couple re-affirm wedding vows

In a unique ceremony Jan. 12 in the community room of Haskell National Bank, Mr. and Mrs. Randolph Wilson re-affirmed their vows they made 50 years ago. They were married Jan. 15, 1942, by the late Rev. C. Jones.

In a gazebo decorated with baskets of hanging fern and intertwined with bougainvillea vines, the vows were read by their son, Jonathan Wilson, an Assembly of God minister.

Serving as best man and matron of honor were Mr. and Mrs. Louis Wilson. They were also their attendants 50 years ago.

Flower girls were their granddaughters, Lauren Wilson and Dana Holmes. Grandsons serving as ushers were Michael Wilson of Livermore, Calif., Tom South of Clyde and Wesley Holmes of Knox City. Mrs. Wilson was escorted down the aisle by their son, Randy of Livermore, Calif.

Jonathan and Sheila Wilson sang, "Through the Years," and Sheila sang "The Lord's Prayer." Jennifer Holmes was pianist.

Mrs. Wilson's dress was

fashioned of gold chantilly lace over ivory satin. Her brief veil was ivory edged with seed pearls. She carried a bouquet of pink and mauve roses and baby blue carnations with sprigs of baby's breath. It had ribbons of pearl and lace accents.

The matron of honor wore a mauve lace over mauve satin dress. She carried a single pink rose accented with pink ribbons and strings of pearl.

Flower girls' dresses were of rose velvet with long sleeves and dropped princess waist lines. Ivory lace and pink satin bows embellished the necklines. They carried ivory lace baskets containing silk rose petals.

At the reception, hors d'oeuvres were served by Louise Smith, along with vegetable platters and dips and a cascade of fresh fruits. Dannette Wilson served coffee and punch from silver appointments. Joanna Hoemke served individual heart shaped cakes with almond glaze decorated with rose hearts.

The bride's cake was an Australian wedding cake covered with marzipan candy and rolled

fondant. The cake was embellished with delicate embroidery work and lace made of icing. It was topped with a bride and groom figure inside a gazebo.

From the groom's table, a chocolate cake topped with cherry sauce was served to the guests by Sharon Wilson.

Sheryl South presided at the gift table.

Out-of-town guests came from Clyde, Stamford, Rule, O'Brien, Knox City and Abilene.

### -HOSPITAL-

**Medical Patients**  
Michael Rodriguez, Haskell  
Lela Bevel, Haskell  
Johnnie Love, Rochester  
Felix Lerma, Haskell  
Ernest Monse, Haskell  
Gladys Watson, Hasell  
James Hobbs, Haskell  
Helen Kaigler, Hasell  
M. L. Cook, Haskell  
L. W. Camp, Rule

**Dismissals**  
Katherine Bartley, Cody West,  
Esta Cobb, Laverne Brown, Henry Cousins, Felix Mullino.

### -BIRTHS-

Mr. and Mrs. Bryan Middlebrook of McKinney proudly announce the birth of their son, Joshua Bryan, on Jan. 18 at the Plano Hospital. He weighed 5 pounds, 13 ounces.

Grandparents are Mr. and Mrs. Paul Hickman of Blue Ridge and Mr. and Mrs. Bill Middlebrook of Haskell.

### Wade Welborn gets A&M degree

Wade Welborn of Rule has received a bachelor of science degree in petroleum engineering from Texas A&M University.

He is the son of Jerry and Molly Cannon and the grandson of Jack and Ruth Wilcox, all of Rule.



## MDA lockup Feb. 22

The Muscular Dystrophy Association's Community Action Group of Haskell is preparing for the second annual MDA lock up, scheduled for Saturday, Feb. 22, at Walling Electronics, 414 N. 1st.

"Warrants" for celebrity outlaws are being issued for local citizens to be "jailed" to help raise funds for MDA's patient service programs.

Deputy Do Right, aka Bill Chaney, KTAB-TV weatherman, will serve as guard for all the outlaws during the fun event.

Last year, more than 30 outlaws went behind bars to help raise more than \$3,000 to benefit MDA. Throughout all of 1991, the Haskell area raised more than \$5,300 for MDA.

All contributors in 1992 will be recognized during the 1992 Jerry Lewis Labor Day Telethon, to be broadcast over KTAB-TV in Abilene.

For more information, call Judy Standefor, coordinator, at 864-3630 or 864-8113.

## Maidens keep winning

The Haskell Maidens completed the first half of district play with a win over the Albany Lady Lions.

Leading all scorers was Misti Bartley with 17 points, followed by Shana McKenzie with 11, Georgie Root with 6, Holly Hobgood, Teresa Diaz and Sarah Mullen with 4 each, Daniel Guadalcazar with 2.

Other category leaders were McKenzie and Bartley with 9 rebounds each, Bartley with 3 steals and Diaz with 8 assists.

The Maidens opened up the second half of district play against the Lady Tigers of Anson and won by a score of 63-37. Haskell had a 43-19 halftime lead and then scored 10 points in each the third and fourth quarters.

McKenzie led the scorers with 17 points, followed by Cathryne

Seelke with 11, Mullen and Bartley with 9 each, Guadalcazar with 7, Hobgood with 6, Diaz and Kim Gilly with 2 each. Mullen and McKenzie each had 11 rebounds, Diaz had 4 steals and Bartley had 6 assists and 2 blocked shots.

The Maidens will play Winters on the 28th and then will travel to Hawley on the 31st.

## JV Maidens take 2 wins

The Haskell junior varsity Maidens defeated the Albany Lady Lions, 37-23.

Tréci Burson led the Maidens in scoring with 13 points, followed by Cynthia Rodriguez with 7, Heather Hobgood with 6, Ovidia Guadalcazar with 5, and Shelly Stewart, Kelly Nanny and Natonia Anderson with 2 each.

On Jan. 24, the Maidens traveled to Anson to play the Lady Tigers who had defeated them in the first half of district play. The Maidens only managed to score 12 points, but fortunately the Lady Tigers could score only 9.

Anderson was high point with 5, Nanny, Guadalcazar and Jull Mullen each had 2 and Hobgood had 1.

On Jan 28, the Maidens will try to beat Winters who also beat them in the first half of district. They will travel to Hawley on Friday.

## JV Indians take 2 wins

Following a Tuesday night victory over Albany, the junior varsity Indians continued their winning streak Friday night by downing the Tigers of Anson, 33-26.

The Indians finished the first half of district play at 4-3. With the win over Anson they start the second half 1-0.

Scoring totals in Friday's game were Patrick Billington with 7 points, Cody Cypert with 6, Keiland Riley with 5, Keith McDonald, Casey Larned and Shannon Meeks, 4 each, and Leon McBee with 3 points.

**You're never too old to quit blowing smoke**

### REPORT OF CONDITION

Consolidating domestic subsidiaries of the

HASKELL NATIONAL BANK of HASKELL in the state of TEXAS at the close of business on DECEMBER 31, 1991, published in response to call made by Comptroller of the Currency, under title 12, United States Code, Section 161. Charter Number 14149 Comptroller of the Currency SOUTHWESTERN District.

#### State of Resources and Liabilities

ASSETS	Thousands of dollars
Cash and balances due from depository institutions:	
Noninterest-bearing balances and currency and coin	1,903
Interest-bearing balances	100
Securities	27,921
Federal funds sold	6,100
Loans and lease financing receivables:	
Loans and leases, net of unearned income	15,167
LESS: Allowance for loan and lease losses	284
Loans and leases, net of unearned income, allowance, and reserve	14,883
Premises and fixed assets (including capitalized leases)	376
Other real estate owned	190
Intangible assets	79
Other assets	966
<b>TOTAL ASSETS</b>	<b>52,518</b>
<b>LIABILITIES</b>	
Deposits:	
In domestic offices	47,911
Noninterest-bearing	5,470
Interest-bearing	42,441
Other liabilities	498
<b>TOTAL LIABILITIES</b>	<b>48,409</b>
<b>EQUITY CAPITAL</b>	
Common stock	300
Surplus	300
Undivided profits and capital reserves	3,509
Total equity capital	4,109
<b>TOTAL LIABILITIES AND EQUITY CAPITAL</b>	<b>52,518</b>

We, the undersigned directors, attest to the correctness of this statement of resources and liabilities. We declare that it has been examined by us, and to the best of our knowledge and belief has been prepared in conformance with the instructions and is true and correct.

*Signatures of Directors*  
Directors

I, BETTIE WAINSCOTT VICE PRESIDENT AND CASHIER

of the above-named bank do hereby declare that this Report of Condition is true and correct to the best of my knowledge and belief.

*Signature of Bettie Waincott*  
Date 1-27-92

PRICES EFFECTIVE JAN. 26-FEB. 1, 1992

ALL TYPES PEPSI-COLA 3 liter bottle <b>\$1.79</b>	BEEF & SALSA ALLSUP'S BURRITOS EACH <b>89¢</b>
DECKER ZIPLOCK COOKED HAM 10 OZ. PKG. <b>\$1.99</b>	ALL PURPOSE SHURFINE FLOUR 5 LB. BAG <b>79¢</b>
SPECIALS GOOD WHILE SUPPLIES LAST.	
RUFFLES POTATO CHIPS REGULAR \$1.49 <b>99¢</b>	
DECKER MEAT BOLOGNA 12 OZ. PKG. <b>79¢</b>	
ALLSUP'S MONEY ORDERS EACH <b>29¢</b>	
SAUSAGE & BISCUIT EACH <b>69¢</b>	
Shurfine Hominy 15 oz. <b>3/1<sup>00</sup></b>	Folgers Coffee 13 oz. <b>\$1.99</b>
Shurfine Salt 26 oz. <b>3/1<sup>00</sup></b>	
Totino's Pizza 10.6 oz. <b>\$1.19</b>	Ajax Laundry Detergent 32 oz. <b>\$1.49</b>
	Texaco Anti-freeze one gal. <b>\$3.99</b>



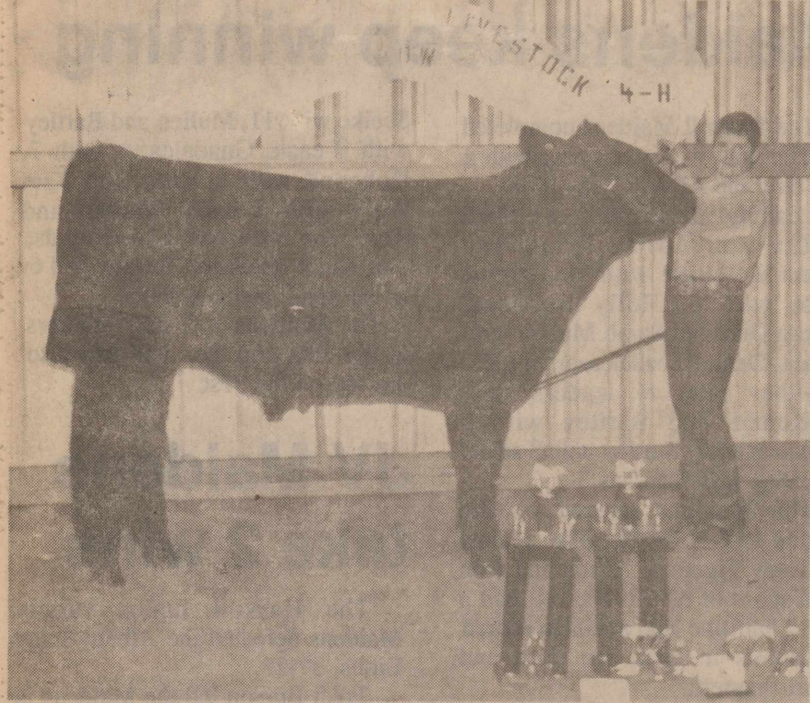

Justin Stewart, reserve champion steer



Hegan Lamb, reserve champion barrow



Jennifer Comedy, reserve champion lamb

**-LETTERS-**

**Tournament**

Editor: The Haskell Indian Booster Club would like to thank the following individuals for making the Booster Club Junior High Basketball Tournament a success:

Robert and Cathy Bartley, Frankie Gartman, Tim and Paula Everett, Larry and Mary Jane Cunningham, Kenny and Doris Mae Watson, Susan Blanks, Debi Burson, Sheila McMeans and all of those who gave their time to help run the concession stand, keep the gate, run the clock and keep the books.

A special thanks to the Haskell coaching staff for their efforts and to Allsup's convenience store for supplying ice for the concession stand.

This year's tournament was a big success and I would again like to thank all who helped.

Ronny Tanner  
President  
Indian Booster Club

**Our town**

Editor: Our town was organized for the support and help of each other to strive to create civilization, commerce, trade, concern, to be loyal, to give and receive support of others, love, etc.

Times were rough and tough when the foundation began, but the people worked together to make our town the best in the west. One person did not do all of the work by himself. It took every body and soul to build our town to the very best.

The word progress defines ---to move forward, to improve, advance toward perfection or to a higher state.

The two key words for progress in building and maintaining production for progress of our town are (loyal) and (support). The word loyal defines being faithful to persons, ideals, etc., that one stands under an obligation to defend or support. The word support also defines to keep up in reputation, to maintain, as to support a good character, to vindicate, to defend successfully as to support one's own cause.

Our town now needs your loyalty and support. Don't be the spectator and just sit back and watch our town fade away into the sunset, as it was before our forefathers built our town.

Say "Yes. I will support our town and be a loyal citizen in every way I can. Because, I live here and love my town very much."

Ed Walling

**HSU Roundup invites students**

Hardin-Simmons University invites all high school students, college transfer students and parents to experience the sights and sounds of its annual Round-Up Weekend.

HSU Round-Up, aimed for March 6-7, features a concert by contemporary Christian artist, Bryan Duncan. Students will have the opportunity to attend sessions on admission and financial aid, meet with professors, tour the campus, and if desired, stay overnight in the dorms with current HSU collegiates.

Overnight arrangements to stay on campus can be made through the HSU admissions office, or if preferred special rates are available at Holiday Inn. Deadline for on-campus reservations is March 2.

Registration fee is \$7. For more information and registration forms, contact Hardin-Simmons University, Office of Admission, 2200 Hickory, Drawer M, Abilene 79698-0001, or call 1-800-568-2692.

**Pastoral Care sets seminar**

The Pastoral Care and Counseling Center in Abilene will present its first Monday seminar on Feb. 3.

Susan Dugger, staff therapist, will present an hour-long seminar entitled "Celebrate Yourself." It will begin at 7 p.m. in the conference room of the center at 751 Hickory and is free to the public.

For more information, call 915-672-5683.

Thank you for reading *The Haskell Free Press*.

**--Out of the Past--**

From the Files of *The Haskell Free Press*

Jan. 27, 1972

Mayor Horace V. Woodard tendered his resignation to the City Council this week.

Melissa Roberson of Rochester exhibited the grand champion steer at the Haskell County Livestock Show Saturday.

Mr. and Mrs. H. L. (Cooter) Boles of Rule held an open house at their new house Jan. 23. The Boles' home was recently destroyed by fire and they now have another house and they wished to express their appreciation to all those who helped in any way.

Dr. Gaines Post, retired history professor, who recently moved back to Haskell spoke to the Haskell Rotary Club Jan. 20, recalling some of the interesting happenings and events of his early days in Haskell.

"Pancake and Sausage Day" has been proclaimed by A. C. Richardson of Richardson Truck and Tractor. Set for 7:30 a.m. to 5:30 p.m. Jan. 27, it is to celebrate their eighth year in Haskell.

Jan. 31, 1952

A meeting of Haskell County farmers to discuss the possibility of growing castor beans will be held Feb. 6 at Rochester High School.

John Caylor Jr. of the Hardin-Simmons University speech faculty will be speaker Thursday evening at the annual banquet for the senior class of Haskell High School.

Preliminary work was started this week on a \$200,000 enlargement and improvement project for the Haskell County Hospital, which when completed will make the institution one of the most modern and best equipped hospitals in this section.

A cup of coffee in Haskell Friday will cost 10 cents, but all proceeds will be donated to the March of Dimes. Participating firms include Texas Cafe, Oates Drug, Home Drug, Haskell Pharmacy, Tate's Club Cafe and The Westerner.

Business for Sale: An opportunity to meet every kind of people. You'll meet professional men, bankers, politicians, salesmen, merchants, lawyers, car dealers, bank robbers, safe crackers, hot check artists, forgers, bad credit risks, drunks and bootleggers. Selling out on account of ill health. Wooten Oil Co.

Adolph Gerick, former resident of Weinert who is now living in Bartlett, spent several days this week in the Weinert section on business.

Three talented Haskell High School students, Nanette Weaver, Diane Clare and David Duncan, were presented in program numbers at a piano recital of pupils of Billie Lou Mayes in Stamford Thursday evening.

Allen Duval Adams, son of Mrs. Thelma Adams of Haskell, has completed a course at an Army Officers Training School at Fort Riley, Kans., and will receive a commission as second lieutenant at graduation Feb. 6.

Feb. 4, 1932

Mr. and Mrs. George Henshaw are the proud parents of a new son who arrived Feb. 3.

Dennis P. Ratliff of Haskell announced his candidacy this week for re-election as State Representative.

Gene Hunter was in Dallas the first of the week buying spring merchandise for the Courtney Hunt & Co store.

Mr. and Mrs. Elmore Smith, Mrs. Roy Killingsworth, Mrs. Hill Oates and Miss Nettie McCollum were among those who attended the musical comedy, "The Crazy Quilt" at Wichita Falls Friday night.

Beatrice Thomason and Vada Thomas, who are attending Texas State Teachers College at Denton, spent last weekend with their parents, Mr. and Mrs. Y. L. Thomason and Mr. and Mrs. O. N. Harcrow.

The plant of the Rochester Gin Co. burned to the ground last Thursday night with loss estimated at \$25,000. The plant will be rebuilt during the spring and summer.

Feb. 3, 1912

Dudley Boone spent several days in town this week with his parents, Mr. and Mrs. J. S. Boone.

Jud Robertson of Jud was in Haskell Wednesday. He is one of the pioneers of this section.

T. C. Cahill is having a concrete sidewalk put down in front of his office.

P. P. Doss has let a contract for the construction of a two story

brick building on the lot adjoining McNeill & Smith Hardware to a Wichita construction company.

Miss Mattie A. Thorp of Throckmorton took the train here Thursday night on her way to Dallas where she will purchase a stock of millinery for her store in that city.

The following candidates have announced for office: R. B. Humphreys for State Representative; A. J. Smith for re-election as County Judge; Gaylord Kline for County Attorney; John L. Robertson for County Clerk; R. H. Sprowls for Tax Assessor; C. H. Russell for Public Weigher; J. B. Davis for Commissioner of precinct 3.

Feb. 1, 1902

Dr. T. W. Wood has bought and moved into the D. R. Couch residence.

The meeting being held by Elder Graves at Wildhorse school house closed Sunday with 10 additions to the Christian Church.

Miss Edith Sowell returned Thursday from a visit with relatives in Jones County.

S. E. Carothers is preparing to plant a lot of shade trees around his residence.

F. G. Alexander of Haskell left this week for a buying trip to St. Louis to select spring and summer stocks for his store.

Jud Jones returned Wednesday from Oklahoma Territory. He sold his land claim there and will stay in Texas where the daisies bloom.

R. W. Williams left yesterday for San Antonio to attend the Grand Lodge IOOF as a delegate from the Haskell lodge.

The following candidates have announced for office to date: H. R. Jones for District Judge; R. D. C. Stephens and A. G. Jones for County Treasurer; H. S. Woolson for County Judge; J. M. Johnson for County and District Clerk; Bert Brockman for Sheriff and Tax Collector; G. H. Cobb, J. C. Bohannon and J. F. Vernon for Tax Assessor; S. R. Crawford for State Representative.

G. W. Thomason left Wednesday night on a business trip to points in Georgia.

**Indians split pair of contests**

The Haskell Indians opened the second half of the district 7-2A season by splitting their first pair of games.

On Friday night, the Indians defeated Anson, 66-50, but on Tuesday they lost to Winters, 61-53.

Against Anson, the Indians shot into a 17-6 first-period lead and maintained the lead throughout the game. Tommie Isbell scored 15 points, Chris Tanner and Jonathan Tatum had 12 each and Mart Guess scored 11.

Against Winters, the Indians trailed 48-31 at the end of the third quarter, but scored 22 points in the final period to pull within 8 points.

Tanner scored 19 points and Isbell had 17 to lead the Indian attack.

Meanwhile, the Haskell Maidens suffered their first district loss of the season, losing to the Lady Blizzards, 38-33.

The Maidens managed only 3 points in the first period and just 12 in the first half in the low-scoring contest. They outscored Winters 21-19 in the second half, but could not overcome the first-half deficit.

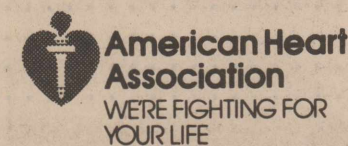

**Valentine Arts & Craft Show**  
Sponsored by Sunshine Promotions (Sonja)  
**Saturday, February 8, 1992**  
9 a.m. - 6 p.m.  
Stamford VIP Community Center  
No Admission Charge  
Exhibitor Information  
Call 915-673-1604



BY WENDELL FAUGHT

"That's what it's all about."

That's what Jimmy Johnson said when he was explaining how he planned to use the draft to get some badly needed secondary help for the Dallas Cowboys.

That's what new coach Bill Cowher said as he explained how he hoped to rebuild the Pittsburgh Steelers from the material he has on hand.

That's what Tom Penders said when commenting on the coaching profession after the San Antonio Spurs fired Larry Brown.

And I don't understand what any of them meant.

-o-

And did you hear about the guy who bought a horse from a preacher?

The preacher said that he had taught the horse a couple of unusual commands. "When I want him to go, I say, 'Praise the Lord' and when I want him to stop I say 'Amen'," the preacher explained.

The new owner mounted the horse, eager to try out his new purchase. "Praise the Lord," he said, and the horse took off running at full speed. The startled rider finally regained his composure in time to shout "Amen" just as the horse reached a steep cliff and the horse came to a halt at the very edge.

Wiping his brow, the relieved rider exclaimed: "Praise the Lord."

-o-

We all do it.

Any newsman who has been in this business any length of time has been startled to learn how something, so innocently written, sounded when it came out in the printed product.

*Acquished English* is a collection of some of these goofs.

Samples:

"The attorney general's office said yesterday that an autopsy performed on the headless body of a man found in Mason failed to determine the cause of death."

"*Moby Dick*, the great American classic by Herman Melville, will be seen next week with veteran actor Victor Jory in the title role."

"A man was arrested on charges of disorderly conduct after he was found nude in a car at a motel parking lot. A woman staying at the hotel said a man, wearing only a T-shirt, confronted her near her room. The woman told police she chased the man, but he escaped."

"Columbia, Tenn., which calls itself the World's Largest Outdoor Mule Market, held a mule parade yesterday headed by the governor."

"Ronald Reagan was accompanied on his tour by his friend Chuck Connors, television's 'Rifleman,' who plugged Reagan every chance he got."

"Since the disclosures about his fiances, the usually ebullient representative has been unavailable to reporters."

"Gene Autry is better after having been kicked by a horse."

"The ladies of the county medical society auxiliary plan to publish a cookbook. Part of the money will go to Samaritan Hospital to purchase a stomach pump."

"A grand jury has accused three women identified by the IRS as topless go-go dancers of concealing their assets."

"Citizens of Santa Barbara County are faced with a tax rise. Most of the money raised would be used for five foot policeman."

-o-

Saw this fellow in an Abilene convenience store the other day reading warning labels on cigarette packages.

"May I help you?" asked the clerk.

"Yeah, all these packages say these cigarettes are dangerous to pregnant women. That doesn't apply to me. Don't you have any that say anything about causing cancer?"

**--Market Report--**

Haskell Livestock Auction

The market was steady with a very good demand on all classes of cattle at Saturday's sale at Haskell Livestock Auction. The sale was on a run of 872 head of cattle.

Cows: fat 44-48.50; cutters 48-54; canners 38-45.

Bulls: bologna 60-65; feeder 59-62; utility 57-60.

Steers: 200-300 lbs. 105-115; 300-400 lbs. 95-110; 400-500 lbs. 90-105; 500-600 lbs. 84-90; 600-700 lbs. 78.50-85; 700-800 lbs. 75-82.50; 800 lbs. up 73-79.50.

Heifers: 200-300 lbs. 95-105;

300-400 lbs. 88-95; 400-500 lbs. 83-90; 500-600 lbs. 80-87.50; 600 lbs. up 70-80.

Bred heifers: 650-700.

Bred cows: young to middle age 700-800; aged or small 450-550.

Cows with calves: young and middle age 700-900; small or aged 600-650.

QUOTE

The meeting of two personalities is like the contact of two chemical substances; if there is any reaction, both are transformed. C. G. Jung.

**THE HASKELL FREE PRESS**

Established January 1, 1886

PUBLISHED EVERY THURSDAY

401 S. First St.  
P. O. DRAWER 1058 HASKELL, TEXAS 79521

Don Comedy.....Publisher  
Wendell Faught.....Editor  
Lisa Shaw.....Business Manager  
Mickey Holloway.....Production

Second Class Postage Paid Haskell, Texas 79521

(USPS 237-040)

SUBSCRIPTION RATES:

In Haskell and adjoining counties, one year, \$15.00; six months, \$13.00; two years, \$29.00; Elsewhere in Texas, one year, \$20.00; six months, \$18.00; two years, \$39.00; outside Texas, one year, \$22.50; six months, \$20.50, two years, \$44.00.

NOTICE TO PUBLIC-Any erroneous reflection upon the character, reputation or standing of any firm, individual or corporation will be gladly corrected upon being called to the attention of the publisher.

POSTMASTER: Send address changes to The Haskell Free Press, P.O. Box 1058, Haskell, TX. 79521-1058.





# --Paint Creek--

by Mabel Overton

Mr. Jerry Morgan, superintendent of our Paint Creek School received the following letter, dated Jan. 21, last week:

"Dear Mr. Morgan: It is a pleasure to inform you that Paint Creek School has been selected to participate in the Partnership Schools Initiative. This concept will provide the flexibility and support for the school to totally restructure its educational processes and programs with the single goal of improving student performance. The importance of this school's selection is underscored by the fact that less than 100 campuses were selected from a field of almost 2000 applicants.

Paint Creek was chosen because the principal and staff demonstrated a commitment to abandon the status quo, and embark upon an adventure that could become a model for improving student performance statewide. It is our expectation that the result of this initiative will provide the impetus for changes in standard education practices, State Board of Education

rules, and state statutes."

How about that? Isn't it great? We are so proud of our faculty, our superintendent, our school board, and our students. The three schools chosen in our area for this honor are Jane Long Elementary in Abilene, Paint Creek, and Colorado City. The schools, selected from a reported 1,600 applicants statewide, must devise by July, program plans for the next three to five years beginning with implementation in September.

Mr. Morgan admitted surprise that Paint Creek was selected. "We didn't know if a school our size had a chance," he said. "It's a real opportunity to show what a small school can do. I was excited about the changes from the Agency," he added. "It's a breath of fresh air for us to improve student performance on our own."

Mr. Jerry Morgan, Mr. Max Calk our principle, Mrs. Debbie Hobgood, elementary principal and Mrs. McDonald, and Wallar Overton, who represented the school board went to Austin Sunday afternoon. They attended a

banquet at the Hyatt Regency Hotel, and on Monday the inauguration of the Partnership Schools Initiative was held at the Palmer Auditorium.

The Gifted and Talented student closed their "Kiss a Pig" contest last Thursday. Each teacher or student for which the students collected \$25 or more had to kiss the pig. It was a darling, clean little brown pig with a red bow around its neck. Those who were "chosen" to kiss him were Mrs. Larned, Mrs. McDonald, Mrs. McGuire, Mrs. Lewis, Mrs. Morgan, Carrie Martini, Josh Howard, Rodney Medford, Mr. Bob Mickler, and our little exchange student.

Paint Creek lost one of its fine citizens Sunday in the death of Mr. Alex McLennan. He served on our school board for many years, and all of his four children graduated from Paint Creek High. He and Mrs. McLennan were honored with two other couples last summer at the annual meeting of the Rural Electric, as long time members. Their daughter, Mary Lou Lively, teaches in Stamford, daughter Ann is Dr. Ann McLennan in Abilene and is in some phase of school work, and twin sons, Allen and Alex, work in Abilene, too. We extend our sympathy to Mrs. McLennan and her fine family.

Another former Paint Creek citizen, Mrs. Brooke (Frances) Early, died in a Houston hospital this past weekend. The Earlys lived for several years on their Paint

Creek ranch, and their son and daughter Alice attended Paint Creek School. The Earlys have lived in Abilene since leaving Paint Creek.

Monday I celebrated my 79th birthday. That is a sobering thought, isn't it? But there are so many nice things about being old. You can say or do something stupid, and people forgive you and say, "Well, poor thing, she is just old." And they help you up and down steps, and you get Social Security, and sometimes there are discounts on things for old people. I think being old is nice.

## Rochester 4-H'er wins in Ft. Worth

Mary Belle Turner of Rochester 4-H Club placed first in her Hereford heifer class at the 96th annual Southwestern Exposition and Livestock Show in Fort Worth. She was among more than 6,000 Texas youngsters exhibiting their agricultural projects at this year's stock show.

## McFadden receives scouting award

Haskell scout leader Marvin McFadden received the coveted Founders' Award at the annual Order of the Arrow banquet Saturday.

The award was presented by the vice chief of camp promotions Lance Lungford at the Southern Hills Church of Christ in Abilene in recognition of McFadden's dedicated service to scouting and particularly for his active participation in the Order of the Arrow.

McFadden's scouting career started in 1986 as assistant Webelos leader in Cub Scouts. He later served as scoutmaster of Troop 136 and has served on many committees. He is now serving as district commissioner of the Double Mountain District.

The Order of the Arrow is a society of honor campers in the Boy Scout organization whose membership consists of those

campers who best exemplify the Scout Oath and Law in their daily lives. The organization develops and promotes camping at the troop level and crystallizes the Scout habit of helpfulness into a life purpose of leadership in cheerful service to others.

Members of the Order are selected by their peers and use the Indian theme in their activities.

## Wedding cancelled

The Feb. 1 wedding of Wendy Smith has been cancelled.

The family apologizes for any inconvenience.

## PHARMACY NEWS

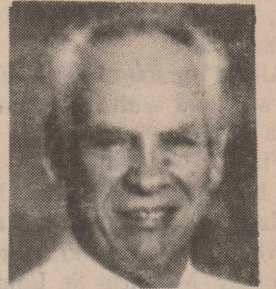

By Elbert Johnson, Registered Pharmacist  
**Cancer-fighting Foods:** "Designer" foods, which contain certain ingredients known to interfere with the biochemical pathways that lead to malignancy, may be on the horizon. The National Cancer Institute is supervising studies in animals and healthy humans to determine how these ingredients affect the metabolism of certain body chemicals. Among the ingredients being studied are garlic, citrus fruits, flax, soybeans, carrots, parsley, celery, and pars-nips.

**Johnson**

Prescription Pharmacy  
 418 N. 1st, Haskell  
 864-3331, Nights 864-3439

Free Prescription Delivery

Thanks to all the firemen who were all so concerned and helpful when called to my home last week. They are to be commended for their dedication to this worthy cause. To the paramedics who came and helped me. Also Kip Nemir for his help. Haskell is a wonderful place to live. There's always a helping hand when one needs it.

Sincerely,  
 Opal Alsbrook

### JAMES CASTAGNA & JEFF GREGG Certified Public Accountants

Computerized Tax Returns and Bookkeeping  
 Auditing, Financial Statements and Estate Work

SEYMOUR OFFICE  
 115 W. McLain Street  
 817-888-5539  
 8-6 M-F; 8-5 Sat.

HASKELL OFFICE  
 316 1/2 North First  
 817-864-3931  
 10-4 Tuesday & Thursday

(After Hours by Appointment)

ALL MAKE  
 HEARING AID REPAIR LAB  
 Hearing Aids Repaired  
 • ONE DAY SERVICE •

Texas State  
 Hearing Aid Center  
 Call 1-800-527-4112  
 4201 No. 1st  
 Abilene, Texas

Joel Nanny will reach a milestone in his life, January 30, 1992. He will be 50 years old. Call this old plumber and wish him Happy Birthday!

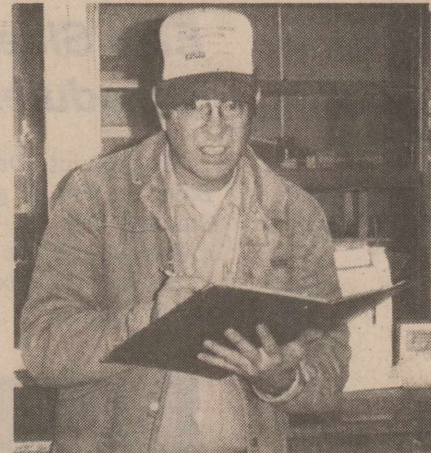

## First National Bank

OF HASKELL

IN THE STATE OF TEXAS

AT THE CLOSE OF BUSINESS ON

December 31, 1991

PUBLISHED IN RESPONSE TO CALL MADE BY COMPTROLLER OF THE CURRENCY, UNDER TITLE 12, UNITED STATES CODE, SECTION 161.

Charter Number 18479

Comptroller of the Currency Southwestern District

ASSETS		Thousands of dollars
Cash and balances due from depository institutions:		
Noninterest-bearing balances and currency and coin	.....	1,241
Interest-bearing balances	.....	392
Securities	.....	3,844
Federal funds sold	.....	1,325
Loans and lease financing receivables:		
Loans and leases, net of unearned income	.....	12,517
LESS: Allowance for loan and lease losses	.....	191
Loans and leases, net of unearned income, allowance, and reserve	.....	12,326
Premises and fixed assets (including capitalized leases)	.....	579
Other real estate owned	.....	68
Other assets	.....	471
<b>TOTAL ASSETS</b>	.....	<b>20,246</b>
LIABILITIES		
Deposits:		
In domestic offices	.....	19,004
Noninterest-bearing	.....	1,724
Interest-bearing	.....	17,280
Other liabilities	.....	52
<b>TOTAL LIABILITIES</b>	.....	<b>19,056</b>
EQUITY CAPITAL		
Common Stock	.....	875
Surplus	.....	650
Undivided profits and capital reserves	.....	(335)
Total equity capital	.....	1,190
<b>TOTAL LIABILITIES AND EQUITY CAPITAL</b>	.....	<b>20,246</b>

I, Janet Thane, Cashier of the above-named bank do hereby declare that this Report of Condition is true and correct to the best of my knowledge and belief.

/s/ Janet Thane  
 January 23, 1992

We, the undersigned directors, attest to the correctness of this statement of resources and liabilities. We declare that it has been examined by us, and to the best of our knowledge and belief has been prepared in conformance with the instructions and is true and correct.

Directors  
 /s/ Robert C. Hobgood  
 /s/ Burnell Gilleland  
 /s/ Joseph Thigpen

## Haskell County Appraisal District

# REMINDER TO TAXPAYERS

## January 31, 1992

is the last day to pay your 1991 taxes and avoid the additional penalty and interest charges

### Homestead Exemptions

You qualify for a homestead exemption if you owned your home on January 1 and used it as your primary residence on that date. If you received a homestead exemption on your home in 1991, you won't need to reapply for 1992. However, if you became 65 or disabled before January 1, file a new application to receive the additional exemption. The last date to file is April 30, 1992. File your homestead exemption with your local appraisal office at the address shown below.

### Productivity Appraisal

Texas law provides farmers and ranchers with a way to lower their property taxes, known as productivity appraisal. If your land qualifies, it will be taxed on its capacity to produce crops or livestock instead of its value on the real estate market. If your land has never received productivity appraisal, you must apply to the appraisal district no later than April 30, 1992 to get tax benefits for 1992. If you miss the deadline, you may still be able to apply, but you will pay a penalty. If your land already receives agricultural appraisal, you do not need to reapply unless the chief appraiser requires you to. You would then be notified by mail.

### Disabled Veterans Exemption

Veterans with a service-connected disability can receive property tax relief in 1992 by filling out a simple exemption form at the Haskell County Appraisal District office by April 30, 1992. The amount of the exemption is based on the veteran's percentage of service-connected disability and can range from \$1,500 to \$3,000. An applicant needs to provide proof of the disability, such as documentation from the Veterans Administration or the branch of the armed services in which the veteran served.

### Renditions

A rendition is a report a property owner files each year listing taxable property he owns. The law requires anyone who owns income-producing personal property on January 1 to file a rendition statement reporting their inventories, furniture and fixtures, machinery and equipment, and other tangible business property. While only business personal property must be rendered, anyone may voluntarily file a rendition. A property owner, who renders, is in a better position to exercise their rights as taxpayers. The last day for filing renditions is March 31, unless you have requested an extra 30 days in writing before the March 31 deadline.

All of the above forms are available at the Haskell County Appraisal District located at 604 North First Street in Haskell, Texas. If you have questions, come by the office or call (817) 864-3805.



# Happenings...

by Lois Redwine

Rhonda Lynn Hanson of Haskell has been inducted in to the Alpha Chi Honor Society at ACU. She is presently doing student teaching in Stamford. Rhonda is the daughter of Mr. and Mrs. Martin Coleman. Her husband, Bobby Lance Hanson is employed by Hanson's Paint & Body Shop.

Fadwa Hassen and son, Raja, for Hassen's Dept. Store and Frances Lane and Mattie English for Lane Felker have been to the Dallas Market.

Three Haskell ladies were in the Metroplex area last weekend visiting their children. Eula Mae Herren visited Dr. Bob and Suzanne Herren, Hunter and Casey and Ray Herren, Dusty and Lindsay in Dallas; Emma Franklin visited son and daughter-in-law, James and Mollie Franklin in Richardson and Mary Eleanor McCollum visited son, John and family in Richardson.

Albert Burson of Abilene spent the weekend with Leon and Ella Belle Burson.

Visiting with Annie Mae Davis was her grandson, Patrick Davis. He is a civilian employee of the USAF and lives and works at Belleville, Mo. near St. Louis. He will be in Wichita Falls on business for a short time. Patrick is the son of Mr. and Mrs. Rodney Davis, Las Cruces, N.M.

Janice Hill, Abilene, has left Scurlock-Permian Corp. to go to work for the Region 14 Education service Center. A farewell cake and ice cream party was held for her last Friday. Because of her cooperative attitude toward them, the media has expressed regret that Janice is leaving the Corp. She is the daughter of Mr. and Mrs. Leon

Burson.

Homer and Dee Turner of Dallas visited with Judge and Mrs. B. O. Roberson.

Nole Hadaway and Dusty Burson, both students at Texas Tech in Lubbock, spent the weekend with their respective families, Louetta and David Davis and the Leon Bursons.

Cynthia Fields and son, Jacob, of Lubbock was in Rule Saturday to attend the funeral services for Charles Ray Sorrells. They also visited Mrs. Fields' mother, Jo Ann Carroll and grandmother, Earmel Bevel in Haskell.

David and Darlene Burson, David Jim and Doylene Strickland and Pat Speer flew to Los Angeles last weekend where they were met by Sudie Mae Doerr of Paso Robles, Ca. They toured Los Angeles then went to Mrs. Doerr's home in Paso Robles. On Tuesday and Wednesday, the group saw the sights of San Francisco. They then went to Monterey, Mexico for the Pebble Beach Golf Tournament being held Thursday, Friday and Saturday. On Sunday, they will return to Los Angeles and fly home.

Winnie Faye Bowen of Houston was in Haskell last week visiting Slover and Mae Bledsoe in Rice Springs Care Home and to attend the joint birthday party held for the Bledsoes on Sunday. Mrs. Bledsoe was 87 on Saturday and Mr. Bledsoe was 91 on Sunday. Mrs. Bowen also visited with Bud and Pauline Derr.

E. L. and Bernice Hilliard went square dancing Saturday night with the Country Squares in Abilene at the Wagon Wheel. Leon Ivey, Munday was the caller.

Ross Short of Rochester spent last Friday with his grandparents, the E. L. Hilliards.

At the recent Tri-Area Stock Show in Stamford, in the Breeding Sheep Division, Angela Jordan won: Hampshire Ewes 1, Suffolk Ewes 1, Suffolk Rams 1 and in the Goat Division: Nanny Goats under 18 months 1, Fresh Nannies 1 and Grand Champion Goat. Angela is the granddaughter of Mr. and Mrs. Robert Yeldell.

Visiting Phillip and Shari Stocks and Justin in Waco on Saturday were Wanda Stocks, Randy and Lisa Shaw, Jason and A. J., all of Haskell.

## Weinert 4-H plans library

By Lane Murphy  
The Weinert 4-H meeting was held Jan. 15 at the old Weinert school building in order to start a new library in the Weinert school.

Anyone who would like to donate books to the library may come by between 1 and 3 p.m. on weekdays. Any book will do, but do not bring anything that you will want back. This is an honor system library. The date the library will open will be announced later.

During the meeting, the call to order was by T. Nichols and the U.S. pledge was led by Heath Guess. The 4-H pledge was led by leaders Mary Murphy and Alice Yates.

Activities included basketball and a picnic and members discussed the stamping of books.

Refreshments included cookies and hot chocolate.

## East Side schedules revival

Ex-convict Ondie Brum of Baytown will be guest evangelist Sunday, Feb. 9, for a one-day revival at East Side Baptist Church. Services will be at 10:55 a.m. and at 7 p.m.

## Haskell School Menu

Feb. 3-7  
BREAKFAST

Monday: Juice or fruit, cereal, buttered toast with jelly, milk.

Tuesday: Juice or fruit, pancakes with syrup, buttered toast with jelly, milk.

Wednesday: Juice or fruit, blueberry muffins, cinnamon toast, milk.

Thursday: Juice or fruit, biscuits with gravy, sausage, milk.

Friday: Juice or fruit, cereal, cheese toast, milk.

LUNCH

Elementary School  
Monday: Mr. McRibb on bun, french fries, pickle spears, cookies, milk, juice.

Tuesday: Pizza, buttered corn, cole slaw, fruit Jello.

Wednesday: Steak fingers with gravy, creamed potatoes, green beans, buttered hot rolls, peach cobbler, milk, juice.

Thursday: Corndogs, french fries, pork and beans, carrot sticks, diced pears, milk, juice.

Friday: Hamburger, tater tots, lettuce and tomatoes, pickles and onions, ice cream, milk, juice.

LUNCH

High School  
Monday: Hamburger or Mr. McRibb on bun, french fries, pickle spears, salad bar, cookies.

Tuesday: Hamburger or pizza, tater tots, corn on cob, salad bar, cole slaw, fruit Jello.

Wednesday: Hamburger or steak fingers with gravy, french fries, creamed potatoes, salad bar, buttered hot rolls, peach cobbler.

Thursday: Hamburger or corndog, french fries, pork and beans, salad bar, diced pears.

Friday: Hamburger or taco salad, french fries, grated cheese, salad bar, ice cream.

Note: Milk and tea offered daily.

Menus subject to change

The first practical phonograph was invented in 1877 by Thomas Edison.

# CLASSIFIEDS

**NOTICE**  
The Haskell Free Press reserves the right to edit and/or delete all news stories and locals for length and liability and to refuse to print anything deemed not newsworthy.

**For Sale**

COMPLETE RV PARTS service and repair. Driveshaft repair, power takeoff. Sales and service. Longhorn Trailer and Body Co., Wichita Falls, TX, 1-800-772-0855 or 817-322-5259. 51fc

COOK & BAILEY SPRINKLER systems. 864-2226. 17fc

FOR SALE: The very best update medicare supplement on the market today. Call Cary Headstream 817-864-3754. 25fc

SHEETROCK FOR SALE: Large supply 5/8x4/12 fireshield. Priced to sell. W. C. Scheets truck lot, 408 N. E. 1st St., Haskell. 864-2834 or 864-3752. Call for prices. 36fc

SEARS in Haskell will honor any Sears ad. East side of square, 864-2671, Haskell. 1fc

FIREWOOD FOR SALE: Mesquite \$75.00 per cord; \$85.00 per cord delivered. Call John Headstream after 6 p.m., 817-864-2431. 1-5c

FOR SALE: Basenji puppies. Good family dog, 2 males, 1 female. AKC. Call Bob or Fran, 864-3677 or 864-8918. 3-6c

FOR SALE: 1977 Ford XLT pickup. Good condition with low miles. Red/white. \$1800.00 or best offer. 864-3301. 4-5p

FOR SALE the very best Medicare Supplement and Long Term Care. Contact Frances Arend, 408 N. 1st, 817-864-3156 or 817-864-3880. 4-5p

FOR SALE: 36 ft. Gooseneck travel trailer. See Bud Lane. 5-6c

FOR SALE: AKC registered Rottweilers. Excellent championship bloodline. Born Jan. 17. Now taking deposits. Call Tom, 864-8947 or 864-2269. 5p

FOR SALE: Spotted and Tennessee Walking Horses. Also stud service. Dallas, 214-270-5086 or 214-226-8445. 5c

FOR SALE: Sears LXI Home Stereo, \$200.00; 10 speed boy's bike, \$50.00; coffee table and end table with glass tops, \$150.00 (both); Brother electric typewriter, \$75.00. Contact Ann Horan 9 a.m. to 12 noon, Sat. only. 673-8231. 5p

FOR SALE: Sectional sofa in excellent condition. 864-2793. 5c

FOR SALE: Singer Deluxe Zig-Zag sewing machine. Touch 'N Sew. 864-3330. 300 N. Ave. H. 5p

**NOTICE**  
The deadline for Classified Advertising is 12 noon on Tuesday.  
Haskell Free Press

**Wanted**

WANT TO BUY: Used cattle feeder. Bud Lane. 5-6c

WANT TO BUY: Good condition baby crib. Call 864-8133. 5c

**Garage Sales**

SMALL ESTATE SALE: Several cases of Harlequin Romances paperback books, newly upholstered couch that makes a bed. Double bed, mattress and box springs, kitchen appliances, some antiques and odds and ends. Call 864-3521 after 5:30 p.m. 5c

GARAGE SALE: 3 family. Thursday, Jan. 30 in small building back of 1300 N. Ave. G. Fold-away beds, books, assorted sizes clothing, men's size 12D gray elephant hide boots, \$25.00 like new. Odds and ends things. 5p

GARAGE SALE: Come rain or shine. Dining table, 10 speed, sewing misc., men, women and boys clothes, shoes and coats; lots and lots of misc. Fri. 8 a.m. to 12 noon, Sat. 9 til 7 406 South Avenue A, Knox City. 5c

**Miscellaneous**

HOME DECORATORS. Painting, Insulation, Remodeling, water and air filtration systems. Call Bobby O'Neal 817-743-3550. 30fc

**Public Notices**

**NOTICE OF APPLICATION FOR FLUID INJECTION WELL PERMIT**  
Burk Royalty Co., P. O. Box BRC, Wichita Falls, Texas 76307 has applied to the Railroad Commission of Texas for a permit to inject fluid into a formation which is productive of oil or gas.

The applicant proposes to inject fluid into the Bend Conglomerate C. L. Bogard, Well Number 18W. The proposed injection well is located 5 miles west of Rochester in the Tom Darling (Conglomerate) Field, in Haskell County. Fluid will be injected into strata in the subsurface depth interval from 5900 to 5922 feet.

**LEGAL AUTHORITY:** Chapter 27 of the Texas Water Code, as amended, Title 3 of the Natural Resources Code, as amended, and the Statewide Rules of the Oil and Gas Division of the Railroad Commission of Texas.

Requests for a public hearing from persons who can show they are adversely affected, or requests for further information concerning any aspect of the application should be submitted in writing, within fifteen days of publication, to the Underground Injection Control Section, Oil and Gas Division, Railroad Commission of Texas, Drawer 12967, Capitol Station, Austin, Texas 78711 (Telephone 512/445-1373). 5c

Extra! Extra!  
Read all about it.  
Somebody's forty



Dad & Mom  
&  
All of Us

Why wait for your federal income tax refund?



- receive your refund anticipation loan in a matter of days
- no cash needed — all fees can be withheld from your check
- available whether we prepare your return or not

**H&R BLOCK**

409 1/2 S. 1st. • Haskell, Texas  
864-3087

Evelyn Cobb, Owner



**HEY!**  
Little Dribblers  
Be A Winner -  
Come To Sport About  
for all  
Your Basketball Needs

**FREE!**

Little Dribbler

T-shirt with each pair of basketball shoes purchased

**Basketball Checklist**

- Shorts
- Team Color Socks
- Sweats
- Sweat Bands
- Goals
- Knee Pads
- Shoes
- Balls - all sizes



TRAMPOLINES



IN STOCK  
Conrad Roewe's  
Sport-About  
of Haskell

"Where Winners Shop"

817-864-3891  
402 N. 1st.  
Haskell

## A message from the ABILENE EYE INSTITUTE & CATARACT SURGERY CENTER DEDICATED TO EXCELLENCE

We specialize in cataract surgery with intraocular lens implant and routinely use the small incision phacoemulsification technique. We have 2 modern, fully equipped operating rooms each with its own Zeiss operating microscope and Phacoemulsifier. We also have an observation room so that family and friends may view the surgery while it is happening. Our ambulatory surgery center is State licensed and Medicare approved. We have performed over 3,000 cataract implant operations since 1987. Our doctors accept Medicare Assignment and we think you will find our fees very competitive with most hospitals. Our friendly, dedicated staff is available to answer any of your questions. If you need transportation, we can help.

Robert W. Cameron, M. D., F.A.C.S.  
Paul B. Thames, M.D., F.A.C.S.  
Vincent J. Priestner, M.D.  
Kerry C. Preston, O.D.

2120 Antilley Road, Abilene, TX 79605  
3/10 mile west of Humana Hospital  
915-695-2020 or 1-800-692-2020

To the voters of Haskell County:  
This is the year to stand up and be counted.  
The County boundary lines have been moved to keep all minorities equal.

**Vote for Cliff Morris**

Commissioner Precinct 3  
Thank You!

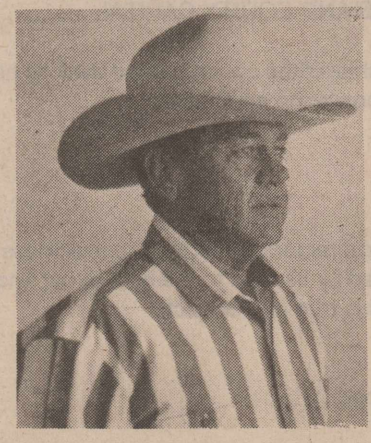

(Pd. Pol. Adv. Pd. for by Cliff Morris)



# Shop the Haskell Free Press

# CLASSIFIEDS

### Jobs Wanted

FAST, RELIABLE, Guaranteed, service to Haskell, Stamford and Hamlin and surrounding areas for General Electric, Whirlpool, Sears, Kenmore, Kitchenaid, Maytag and most other brands of refrigerators, freezers, dishwashers, washers and dryers and gas and electric ranges. Anderson Appliance Service, Haskell, Texas 817-864-3545. Factory authorized for G.E. and Hotpoint and RCA warranty repairs. 18tc

HOUSE LEVELING. Floor bracing. Free estimates. References. Call 915-773-2882. Ask for David Lee. 27tc

WANTED: House cleaning by contract or by the hour. Have references. Call 817-784-1949, Crowell, TX. Ask for Frances. 5-6p

### Help Wanted

TAKING APPLICATIONS for RN, RN weekend coverage, 7-3. Excellent benefits. Contact Sue Hitt, Administrator 817-989-3526. Gibson Nursing Center, Aspermont. 21tc

POSTAL JOBS. Haskell area \$23,700 per year plus benefits. Postal carriers, sorters, clerks. For an application and exam information, call 1-219-736-9807, ext. P8171. 8 a.m. to 8 p.m., 7 days. 2-5p

NEED EXTRA \$\$\$ to help pay those Christmas bills? Avon can be your way! Earn up to 50%. Call 1-800-588-AVON to start today. 5-8p

### For Rent

FOR RENT: One 1 bedroom apartment; one 2 bedroom apartment, real nice; 1 bedroom house, \$100.00; one 2 bedroom, 2 bath mobile home, \$125.00. Call 817-864-2504. 5p

FOR RENT: Furnished one bedroom house. Close to town. Call 864-2671 days or 864-3504 nights. 5c

### Real Estate

HOME FOR SALE: Spacious 2 bedroom home, large utility-office, blinds, fans, central H/AC, carport, deck and patio, nice fenced yard, trees, water well, storage buildings and barn. Call the Turners 997-2221. 1205 8th, Rule. 3-12p

### Real Estate

LAKE CABIN FOR SALE: Very nice. Prettiest lot on Lake Stamford. 1200 sq. ft. Walkway and dock. Small storage building. Veda's Camp. \$28,500.00 or make an offer. Call 915-773-2227 after 5 p.m. 34tc

For A Hole in your Roof or a Whole New Roof Call  
**Hatfield Roofing**  
 Commercial • Residential  
 Complete Roofing Service - New - Reroofing - Repairs  
**817-864-2165 Haskell**  
 Terry and Don 50-6p

### G & G Carpets

Hamlin, Texas  
 915-576-3603  
 Open Monday-Friday  
 9 a.m. to 5 p.m.  
 Saturday 9 till noon  
 Call Jesse Guadalcazar  
 864-3577 or  
 David Guadalcazar  
 915-576-2537 2-5p

### Apartments For Rent

2 bedroom, 1 bath, carpeted. 700 sq. ft.  
 Call Haskell National Bank 864-2631.

*Especially For You*  
**1/2 price Sale**  
 Lee Burson  
 2 1/2 mi. NW Haskell  
 817-864-3316  
 Call for later appointment 5c

### For Rent

FOR RENT: 2 bedroom house with storm cellar, garage and water well. Call 864-2761. 5c



## BEDDING SALE

ANY SIZE EACH PIECE **\$77**

- TWIN
- FULL
- QUEEN
- KING



Slumber Comfort by Spring Air  
 Sold in Sets only. Hurry!

**KINNEY'S**  
 STAMFORD

## TexSCAN

Statewide Classified Advertising Network  
 Advertise in 280 Texas newspapers for \$250.  
 Reach more than 3 MILLION Texans.  
 Call this newspaper for details.

**DEER HUNTERS SPECIAL:** 25 acres, \$795/acre, wooded, excellent hunting, adjoins paved road. Texas veteran or owner financing, prime acreage. Fox Realty, 500 Buchanan Dr., BURNET, TX 1-800-725-3699.

**DOLLS:** greenware, softfire, bisque, painted bisque kits. Finished dolls. Composition bodies, Compobell, porcelain slip accessories, Snap Flex. Patterns. Peggy Malone, Rt. 2, Box 453, Slaton, Texas, 806-828-3210; Irene Jackson, 806-792-9114.

**LAST CHANCE:** Buy state of Texas. Repossessed land 4% interest, 30 years, 0 down \$92/mo. Deal ends Feb. 29, 1992. Call 1-880-275-REPO.

**LOSERS WANTED:** We pay you to lose weight! Need overweight people by 10 to 180 lbs. Call and find out how! 512-328-1018 or 512-329-5413.

**ARE YOU COLLECTING PAYMENTS** on real estate you've sold? We'll give you cash now for these payments! Call National Fidelity Mortgage, Inc. today! 1-800-364-1072.

**COVENANT TRANSPORT:** Hiring tractor trailer drivers. \*1 yr. O.T.R. experience \*Single 19-22c \*East coast pay \*incentive pay \*Benefits package \*Minimum age 23 \*Teams 27-31c 1-800-441-4394.

**PIONEER STEEL BUILDINGS** Winter Special: 24X30X10...\$2,995; 30X50X12...\$4,695; 40X50X14...\$5,995; 50X60X14...\$8,195; 50X80X16...\$10,700;

60X100X16...\$14,695. CALL TODAY! All sizes! Mini-storages! 1-800-637-5414.

**A WONDERFUL FAMILY EXPERIENCE.** Australian, European, Scandinavian, Japanese high school exchange students arriving in August. Become a host family. American Intercultural Student Exchange. Call 1-800-SIBLING.

**DRIVER!!! CELADON DRIVERS** enjoy excellent pay and benefits, quarterly bonuses, modern Air Ride Tractors and good traffic lanes. Call 1-800-729-9770. Must have a valid CDL.

**WOLFF TANNING BEDS:** New commercial-home units from \$199. Lamps, lotions, accessories. Monthly payments low as \$18. Call today. FREE NEW color catalog. 1-800-228-6292.

**BAHAMA VACATION:** 5 days, 4 night vacation, includes 6 hr. cruise, for two, \$275. Call now while they last. 1-800-947-4554.

**COORDINATOR WANTED** to begin implementing 1992 summer home stay program for French students. Parttime, earn good supplemental income, flexible hours. Must be people oriented and enjoy international contacts. Write to LEC, 50 Anthony St., S. Dartmouth, MA 02748 or Call 1-800-946-6987.

**HEALTH INSURANCE AGENTS:** Big weekly advances, lead bonus, immediate monthly renewals, vested company contract, state wide opportunity. Call Agency Marketing Services, 1-800-245-6421, Dallas area 214-631-0080.

### POL. CALENDAR

The Haskell Free Press is authorized to make the following announcement for the political office in Haskell County, subject to the action of the 1992 Primaries. Unless otherwise specified the candidates listed paid for the announcement, and have designated themselves as campaign treasurer. All political advertising, announcements, and printing is cash in advance.

- U. S. Congressman 17th District  
 Charles Stenholm (Demo.) (re-election)  
 Pd. for by Stenholm for Congress Committee, Charles Brownfield, treasurer  
 State Representative  
 Charles Finnell (Demo.) (re-election)  
 Pd. for by Committee for Responsible Representation, Don Talley, treasurer
- District Attorney, 39th District  
 John Fouts (Demo.) (re-election)  
 Art Williams (Demo.)  
 Dwan Gibson (Demo.)  
 (Debbie Prazier, Campaign Treasurer)  
 Joseph Thigpen (Demo.)  
 (Pam Thigpen, Campaign Treasurer)  
 County Sheriff  
 Johnny L. Mills (Demo.) (re-election)  
 County Tax Assessor Collector  
 Bobby Guffey Collins (Demo.) (re-election)  
 County Attorney  
 Lennis W. (Bill) Jones, III (Demo.)  
 Commissioner Precinct 1  
 John L. (Bud) Grand (Demo.) (re-election)  
 Billy Wayne Hester (Demo.)  
 Commissioner Precinct 3  
 J. R. (Ray) Perry (Demo.) (re-election)  
 Clifton Jackson Morris (Demo.)  
 County Constable  
 Coyt L. Hix (Demo.) (re-election)  
 (Sophia Hix, Campaign Treasurer)  
 Glenn S. Thompson (Demo.)  
 (Kathy L. Thompson, Campaign Treasurer)  
 Gregg Hearn (Demo.)  
 (Rod Townsend, Campaign Treasurer)

### NOTICE TO CONTRACTORS OF PROPOSED TEXAS HIGHWAY MAINTENANCE WORK

Sealed proposals for replacement of raised pavement markers, highway(s) various; County(ies) various will be received by the Texas Department of Transportation located at 4250 N. Clack, Abilene, Texas until the respective bid openings time(s) on Monday, February 10, 1992 then publicly read. The contract for this work will not be awarded to any contractor or firm which is currently debarred from bidding on Texas Department of Transportation projects. No currently debarred contractors will be permitted to perform subcontract work on this project. All prospective bidders are advised that there will not be a pre-bidders' conference for these contracts. Bidding proposals, plans and specifications will be available at the District Maintenance Office at 4250 N. Clack, Abilene, Texas 915-676-6851. Usual rights reserved. Estimated beginning work order date: June 1, 1992 Estimated Length of Contract: 12 months 5-6c

### LORAIN JOHNSON, BROKER

FOR RENT: 2 bedroom, 300 S. F.  
 FOR RENT: 2 bedroom, 1406 North Avenue I.  
**BEAUTIFUL WHITE BRICK.** Approx. 2200 sq. ft. 3 bedroom, 2 1/2 baths on large corner lot with large trees. New carpet, many extras. Only \$59,900.00. 607 North Avenue G.  
**WANTED: A few good listings.**  
**NICE LAKE HOUSE** at Veda's with boat house. A good buy.  
**FOR SALE:** 3 bedroom on large corner lot, large att., double garage with shop space, fenced yard. Reduced.  
**TWO WATERFRONT** adjoining lots with lake house, large shop and carport. Lakeshore Sites. Reduced.  
**CLEAN 3 BEDROOM** with many extras in Knox City. Priced right.

**JOHNSON**  
**REAL ESTATE**  
 864-2951

### Arrowhead Motel greatly reduced price.

Northside three bedroom two & one-half baths, central heat and air, new carpet, DWL, utility room, office space, large garage, storage house and covered patio.

Commercial Building on Corner of South 7th and S. Av E.

Office building, 406 N. 1st for sale or lease, 1715 sq. ft., carpeted, 2 baths central H/A.

We need listings for two & three bedroom homes.

**Frances Arend**  
**Real Estate & Insurance**  
 Medicare Supplement, Life Hospitalization  
 817-864-3880  
 817-864-3156 2c

### LANCO

864-2629 • 510 N. 1st  
 401 N. Ave. H. Prestigious and spacious older home. 3 bedroom, 3 bath, large formal dining room, spa room, water well, 4 car carport. Sacrifice.  
 83 acre farm, 5 miles southeast Rochester.  
 100 acres southeast of Haskell.  
 400 acres southeast of Haskell.  
 3 bedroom, 2 bath.

### NOTICE

Brazos Electric Power Cooperative, Inc., hereby gives notice that on January 17, 1992, it filed with the Public Utility Commission of Texas an APPLICATION FOR A CERTIFICATE OF CONVENIENCE AND NECESSITY FOR PROPOSED GENERATING FACILITIES for two 104 MW simple cycle gas-fired combustion turbines. Brazos Electric's site of choice, and the only site involved in the Application, is Brazos Electric's existing R. W. Miller Plant site on Lake Palo Pinto in Palo Pinto County, Texas, as shown on the map published herewith. The Rural Electrification Administration, which must approve the project, is reviewing two alternate locations: Brazos Electric's existing plant sites in Bell and Parker Counties. The estimated expense associated with the project is \$65,332,000. A copy of the filing is available for inspection at Brazos Electric's offices at 2404 La Salle Avenue, Waco, Texas or at the Commission in Austin.

Persons with questions about the project should contact William B. Townsend, Jr., at Brazos Electric at (817)750-6377. Persons who wish to intervene in the proceeding or comment upon the action sought, should contact the Public Utility Commission of Texas, at 7800 Shoal Creek Blvd., Austin, Texas 78757, or call the Public Utility Commission Public Information Office at (512)458-0256, or (512)458-0221 for the telecommunications device for the deaf. The deadline for intervention in the proceeding will be 60 days after the final publication of this notice.

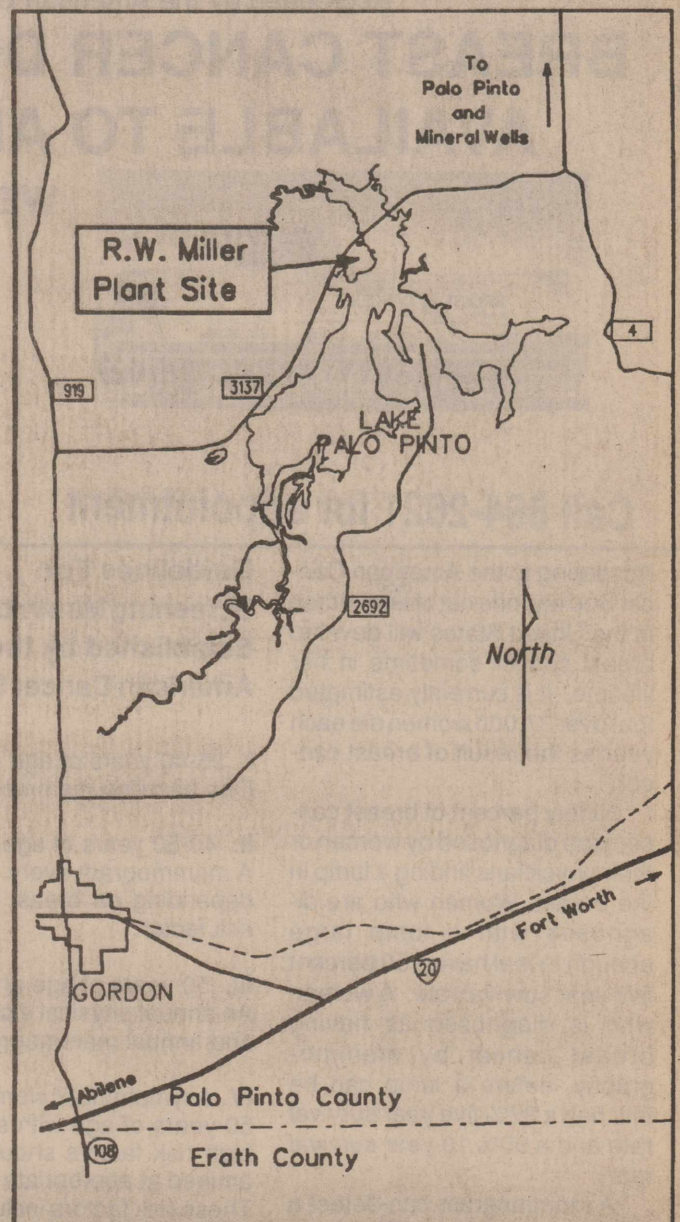

\*\*\*\*\*  
 ★ **SELLING HASKELL FOR OVER 25 YEARS** ★  
 ★ **Hartfield Realty** ★  
 ★ South Side of Square ★  
 ★ REALTOR **864-2665** ★  
 ★ BUYING OR SELLING A HOME OR BUSINESS? We have skilled ★  
 ★ realtors to help you in every way from a market analysis to the closing. ★  
 ★ Over 25 years selling Haskell County. ★  
 ★ HASKELL ★  
 ★ GREAT FIRST HOME. Two ★  
 ★ bedrooms, one bath one corner lot ★  
 ★ with fenced yard. Has central ★  
 ★ heating and cooling and all for ★  
 ★ only \$13,900. ★  
 ★ TREE LINED CORNER LOT ★  
 ★ with nice two-bedroom, one bath ★  
 ★ home. Has living room, den and ★  
 ★ patio. REDUCED-OWNER FI- ★  
 ★ NANCING. ★  
 ★ NEAR CHURCH, SHOPPING ★  
 ★ AND SCHOOL. Two bedroom, ★  
 ★ one bath with basement on corner ★  
 ★ lot with large trees. Has two-car ★  
 ★ garage, fenced yard, beautiful ★  
 ★ hardwood floors and many extras. ★  
 ★ 606 N. 4th. ★  
 ★ EXCELLENT COMMERCIAL ★  
 ★ LOCATION. Close to downtown ★  
 ★ area, building on Highway 380 ★  
 ★ East with two separate living ★  
 ★ quarters (one house and one apart- ★  
 ★ ment.) All priced under \$20,000. ★  
 ★ Call us about our many other listings. We have homes and ★  
 ★ businesses available to meet your need and budget. ★  
 ★ Hess Hartfield, Broker 864-2004 ★  
 ★ Mary Rike 864-2332 ★  
 ★ Dorothy Hartfield 864-2069 ★  
 ★ Esther Conn 658-3904 ★  
 ★ Pat Speer, GRI 864-2318 ★  
 ★ \*\*\*\*\*



# --Rule--

by Vicky Anderson  
It was with interest that we read an article by Bill Hart in the Abilene Reporter-News which mentioned former Stamfordite, Bob Isbell, who is a coach at Battle Mountain High in Vail, Colorado. Bob's father, the late O. M. Isbell, was a coach at Stamford for many years, and his mother, Trudy, was a long-time teacher and still resides in Stamford.

\*\*\*  
Congratulations to Rusty White and Wes Pierce, who made the Dean's List at McMurry.

\*\*\*  
Sincere sympathy is extended to the family of Curtis Ivy.

\*\*\*  
Your correspondent enjoyed brief visits with Jasper Wilson and Melissa Burson football and basketball coaches respectively at Rule High School. Both are to be congratulated for the fine respectively job they have done with the teams this year.

\*\*\*  
Our condolences are sent to the families of Jimmy Muehlstein, Annie Kutach, and David Kupatt. Also, to the families of Mozelle Davis and George Halliburton.

\*\*\*  
Hope that Amy Hisey had a Happy Birthday on the 28th. Then, hope that Joyce Turner and Jerry Cannon will have Happy Birthdays on the 31st. Also to Dr. Tony B. Selmon on Feb. 2nd.

\*\*\*  
Sympathy is sent to the family of Charles Ray Sorrells, a brother to Rule's Doyle Sorrells.

\*\*\*  
Everyone in Rule is proud of Shannon Taylor and Carlos Muniz, who made All-Area in football. Congratulations boys!

\*\*\*  
We are looking forward to the One Act Play season, which is beginning right away.

\*\*\*  
Next week we wish Happy

Birthday to Claire Halliburton, Matt Pace, Orheana Greeson, Jo Ruth Lisle and Buford Westmoreland; and Anniversary greetings to Bobby and Cheryl Robison Feb. 7th.

\*\*\*  
John Duncan is in room 3722 at Hendrick Medical Center in Abilene, and is feeling some better.

\*\*\*  
Lucy Fulbright is still with her son in Arlington.

\*\*\*  
Lawrence Camp is hospitalized in Room 20 of the Haskell Memorial Hospital.

\*\*\*  
Delanie Camp has been ill and unable to be out.

\*\*\*  
The annual ACU Lectureship will be held Feb. 23 through 26. The theme is "Corinth Revisited". There will be more information later.

\*\*\*  
The showers for Tammy Starr and the Jackie Wilcoxon on Sunday, the 19th were well attended. One was held in the afternoon and the other following services, at which time the group had sandwiches and snacks. It was a great fellowship time.

\*\*\*  
Next month on Feb. 8 and 9 there will be a retreat for high school students at Quartz Mountain Christian Camp. There will be kids there from Stamford and Haskell as well as Rule. Plans are in the making for a similar retreat for Junior High students sometime in April.

\*\*\*  
John and Paul Leonard were home for the weekend from San Angelo State to visit their parents, Jackye and Eddie Leonard.

\*\*\*  
Last weekend Mr. and Mrs. James Halliburton visited his parents, Claire and David Halliburton and brothers, Justin and Jason. Jason was home from ACU.



Tamra Burnett and Don Haggart

## Burnett, Haggart set wedding date

Mr. and Mrs. Charles Burnett of Haskell announce the engagement and approaching marriage of their daughter, Tamra Earlene, to Don Russell Haggart, formerly of Graham. He is the son of Mr. and Mrs. David Haggart Jr. of Fisher, Ill.

Both graduated from Tarleton State University in 1991. Tamra is employed by Dillard's in Arlington,

### Benefit dance to be Saturday

A dance Friday night at the Stamford VFW has been scheduled for the benefit of Jan Cockrell, whose husband, G. W. Cockrell, died recently.

Cockrell was a member of the VFW, as well as a member of the American Legion in Haskell.

Playing will be Dillingers. Donations will be taken at the door.

and Don is employed by Donnell Ag Products in Oklahoma City.

The couple will be married March 21 in Yukon, Okla., where they will make their home.

### Johnson



Bobbie Johnson  
Owner  
Photographer  
West Side of Square • Haskell

# --Sagerton--

by Alice Bredthauer  
Those who attended the community meeting last week to plan for the Hee Haw show were Mr. and Mrs. Bill Hertel, Mrs. Fred Kupatt, Mrs. Aline Summers, Danny Lammert, Mr. and Mrs. Fred Baitz, Mrs. Mike Hertel, Mr. and Mrs. G. W. LeFevre, Mrs. Dorothy Toney, Mrs. Tony Freeman and Josh, Mr. and Mrs. Delbert LeFevre, Larry LeFevre, Mr. and Mrs. Joe Clark, Mr. and Mrs. Charles Clark, Alvin Ulmer, Mr. and Mrs. Alvin Bredthauer and Mrs. Odene Dudensing.

\*\*\*  
Mr. and Mrs. Bill Perkins, Mr. and Mrs. Ed Peel of West Columbia visited in the home of Mr. and Mrs. Arthur Knipling also Mr. and Mrs. J. B. Toney recently.

\*\*\*  
Those who attended the Friendship Club Jan. 23 were Mrs. Sylvia Crowe, Mrs. Pauline Dick, Delbert and Joyce LeFevre, Franklin and Isabell Mrazek, Mr. and Mrs. Leo Monse, Mrs. Leonia Schonerstedt, Mrs. Andrea Kitley, Charles and Dorothy Clark, C. E. Stegemoeller, Alvin and Ev Ulmer, Buster Tredemeyer, Reece and Frances Clark, Arthur and Frieda

Knipling, Anton and Evelyn Teichelman, G. W. and Ophelia LeFevre, Doris Lehrmann, Ethel Quade, Lottie Park, Rev. Mel Swoyer.

\*\*\*  
Mr. and Mrs. Alvin Bredthauer bowled last Thursday in Abilene with about 30 people being there.

\*\*\*  
Mrs. Joe Parish, Shane and Shawn, Kim, Ann of Amarillo came to attend the funeral of David Kupatt which was held in Faith Lutheran Church Saturday.

\*\*\*  
Mr. and Mrs. Charles Clark and Mr. and Mrs. Delbert LeFevre visited in the home of Mr. and Mrs. Ed Jennings in Whiteface. Mr. Jennings was the depot agent in Sagerton in 1954.

\*\*\*  
Mr. and Mrs. Gary Muegge of Ft. Worth spent a night in the home of Mrs. Mary Neinast.

\*\*\*  
Mrs. Mary Neinast and Mrs. Becky Hill of Aspermont went to Abilene Sunday afternoon to see a movie.

The study of names is called onomastics.

## Cooper Insurance Agency

Specializing in

# Crop Insurance

Good service and friendly attitude make the difference!

Call Linda Cooper  
1-800-235-2767

136 South Central Hamlin, Texas  
(915) 576-3638

# FISH



Now is the time for Pond and Lake Stocking Hybrid Bluegill, Florida Hybrid Bass, Channel Catfish, Fathead Minnows, Black Crappie.

The Hybrid Bluegill will REACH the weight of 2 1/2 to 3 lbs. We furnish your Hauling Containers. We guarantee live delivery. Supplies - Fish Feeders, Turtle Traps, Liquid Fertilizer, Commercial Fish Cages, Bug - Light Feeders.

Delivery will be Thursday, February 13, at the times listed for the following towns and locations.

- Aspermont-D&D Feed & Seed 8:00-9:00 a.m. 989-2994
- Haskell-Nine Point Grain 10:00-11:00 a.m. 864-2011
- Knox City-Benjamin Fertilizer 12:00-1:00 p.m. 658-3642
- Seymour-Farmers Coop Assoc. 2:30-3:30 p.m. 888-3232
- Throckmorton-T.A.P. Dunlap 4:30-5:30 p.m. 849-2231

Call your local Feed Store to place your order or call: 405/777-2202

Toll Free: 1-800-433-2950 FAX # 405-777-2899

Fishery Consultant available.

Special Deliveries on large ponds and lake orders.

## Dunn's Fish Farm

P.O. Box 85  
Fitztown, Ok. 74842

## Medicare Supplement Insurance\*

Call: BRIAN BURGESS, Agent  
705 North Avenue E.  
Haskell, Texas 79521  
Off. 864-3250



\*Not connected with or endorsed by the U.S. Government or the Federal Medicare Program  
State Farm Mutual Automobile Insurance Company  
Home Office Bloomington, Illinois

### REPORT OF CONDITION

Consolidating domestic subsidiaries of the

FARMERS NATIONAL BANK of RULE City

in the state of Texas, at the close of business on December 31, 1991  
published in response to call made by Comptroller of the Currency, under title 12, United States Code, Section 161.  
Charter Number 14539 Comptroller of the Currency Eleventh District

#### Statement of Resources and Liabilities

		Thousands of dollars
Cash and balances due from depository institutions:		
Noninterest-bearing balances and currency and coin		1,055
Interest-bearing balances		-
Securities		6,539
Federal funds sold		2,670
Securities purchased under agreements to resell		-
Loans and lease financing receivables:		
Loans and leases, net of unearned income	8,181	
LESS: Allowance for loan and lease losses	346	
LESS: Allocated transfer risk reserve	-	
Loans and leases, net of unearned income, allowance, and reserve		7,835
Assets held in trading accounts		-
Premises and fixed assets (including capitalized leases)		163
Other real estate owned		77
Investments in unconsolidated subsidiaries and associated companies		-
Customers' liability to this bank on acceptances outstanding		-
Intangible assets		449
Other assets		-
Total assets		18,788
Losses deferred pursuant to 12 U.S.C. 1823(j)		-
Total assets and losses deferred pursuant to 12 U.S.C. 1823(j)		18,788
Deposits:		17,490
In domestic offices:		
Noninterest-bearing	2,238	
Interest-bearing	15,252	
Federal funds purchased		-
Securities sold under agreements to repurchase		-
Demand notes issued to the U.S. Treasury		-
Other borrowed money		-
Mortgage indebtedness and obligations under capitalized leases		-
Bank's liability on acceptances executed and outstanding		-
Subordinated notes and debentures		164
Other liabilities		17,654
Total liabilities		17,654
Limited-life preferred stock and related surplus		-
Perpetual preferred stock and related surplus		50
Common stock		200
Surplus		884
Undivided profits and capital reserves		-
LESS: Net unrealized loss on marketable equity securities		1,134
Total equity capital		-
Losses deferred pursuant to 12 U.S.C. 1823(j)		-
Total equity capital and losses deferred pursuant to 12 U.S.C. 1823(j)		1,134
Total liabilities, limited-life preferred stock, equity capital, and losses deferred pursuant to 12 U.S.C. 1823(j)		18,788

We, the undersigned directors, attest to the correctness of this statement of resources and liabilities. We declare that it has been examined by us, and to the best of our knowledge and belief has been prepared in conformance with the instructions and is true and correct.

*A. D. May*  
*R. C. England*  
*J. K. Foster*  
Directors

Mary Lou Landes  
Vice President

of the above-named bank do hereby declare that this Report of Condition is true and correct to the best of my knowledge and belief.

*Mary Lou Landes*  
Signature  
January 22, 1992  
Date

## BREAST CANCER DETECTION UNIT AVAILABLE TO AREA WOMEN



WEDNESDAY, FEBRUARY 12th  
HASKELL MEMORIAL HOSPITAL  
1 North Avenue N  
HASKELL, TEXAS

A Service of  
Transamerican Diagnostic Services  
(Providing Mammography Services for over 5 years)

Call 864-2621 for appointment

According to the American Cancer Society, one out of ten women in the United States will develop breast cancer sometime in her lifetime. It is currently estimated that over 37,000 women die each year as the result of breast cancer.

Ninety percent of breast cancers are diagnosed by women or their physicians finding a lump in the breast. Women who are diagnosed with a lump large enough to feel have a 50 percent five year survival rate. A woman who is diagnosed as having breast cancer by mammography, before a lump can be felt, has a 97% five year survival rate and a 90% 10 year survival rate.

A mammogram can detect a cancer this small, even before it can be felt.

### Guidelines For Screening Mammography Established by the American Cancer Society.

- I. 35-40 years of age - One baseline mammogram.
- II. 40-50 years of age - A mammogram every 1-2 years depending on breast type and risk factor.
- III. 50 years of age and over - An annual physical examination and annual mammogram.

IV. Asymptomatic women under 50 years of age with significant high risk factors should be examined at appropriate intervals. These risk factors include previous breast cancer and family history of cancer.

V. A symptomatic woman should have a mammogram at any age when she experiences a mass, nipple discharge, skin changes or unexplained breast pain.

A screening mammogram is an x-ray of the breast using extremely low dosages of radiation (usually comparable to dental x-rays) and is designed to find very early cancers.

A female technologist who is highly trained in mammography will perform the examination.

The charge for the screening mammogram is \$65. The Unit accepts cash, check, Visa, Mastercard and American Express.

Now filing Medicare (for your reimbursement)