

1/1/91
Baze Book Binding
514 W 7th St
Amarillo TX 79101

Amarillo--LCCC
End Of Amarillo
Amarillo Bag TX 79100

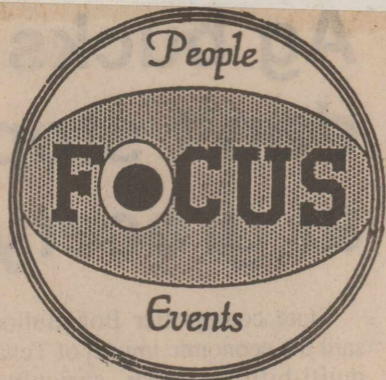

THE HASKELL FREE PRESS

35¢

VOL. 104--NO. 30

HASKELL, TEXAS 79521, July 26, 1990

10 PAGES -ONE SECTION

Barber shop has new owner

Wes Allred of Graham took over management of the Southside Barber Shop Tuesday. He purchased the business from Tommy Matthews.

A native of Munday, Allred has lived in Graham the past 14 years. He began barbering in Fort Worth in 1959 when he was 16 years old.

Health clinic at senior center

A health clinic will be conducted between 8:30 a.m. and 1 p.m. Friday at the Haskell County Experienced Citizens Center.

Mediplus Home Health Agency of Abilene and Stamford will offer blood pressure, blood sugar and cholesterol screenings.

Blood pressure checks are free. There is a \$5 charge for cholesterol screening and a \$2 charge for blood sugar screening.

Lions to serve pancake breakfast

Haskell Lions will have a Pedalfest Pancake Breakfast from 6:30 to 8 a.m. on Saturday, Aug. 11, on the south side of the courthouse square.

Cost of the breakfast will be \$2 and tickets may be purchased from any Lions club member.

Pitching clinic scheduled

A pitching clinic for Little League age youngsters will be conducted Saturday morning at Little League Field. It begins at 9 o'clock.

Mike Cook will be instructor.

Auto mechanics course offered

A clinic in basic automobile mechanics will be held tonight (Thursday) in the Haskell High School ag building.

It begins at 7 and is free to the public.

Designed especially for women and men who would like to learn the basics of successful maintenance and operations of an automobile, the clinic is being sponsored by the Haskell County Extension Service's Home Economics committee.

Those attending should wear dark work clothing and comfortable shoes. Instructors will be high school ag teachers, James Bevel and Duane Gilly.

For more information, contact Lou Gilly, county extension agent/home economics at 864-2546.



Super camp

Haskell was well represented at the basketball Super Camp held at Hardin-Simmons University in Abilene. Attending from here were, front row from left, Tara Moeller, Mandi Pope, Joni Martindale, Nacole Lefevre, Kathrine Silke, Melissa Chapman, Brandi Briles; back row, Shelly Stewart, Betsy McDermott, Jamie Johnston, Dacia Phemister, Heather Hobgood and Trécl Burson.

2nd annual Pedalfest scheduled for Aug. 11

Entries are coming in for the second annual Pedalfest to be held here Saturday, Aug. 11, under the sponsorship of the Haskell Lions Club and the Headstream Memorial Mental Health Clinic.

Doyle High, who is taking

registrations from bikers, said Tuesday he had received entries from Oklahoma City, Wichita Falls and Abilene. Eighty-one bikers participated in last year's inaugural Pedalfest and hopes are that a

greater number will compete this year.

There will be four challenging rides of various lengths:

10-mile: From Haskell to a point five miles west on the Rule highway, then back to Haskell.

20-mile: From Haskell to Rule and back.

40-mile: From Haskell, to Rule, to Stamford and back to Haskell.

100 kilometers (62.5 miles): From Haskell, to Rule, to Sagerton, to Stamford, to Paint Creek and back to Haskell.

All rides will start and end at the Haskell County courthouse. Starting times will be 8 a.m. for the 100-kilometer ride; 8:05 for the 40-mile, 8:10 for the 20-mile and 8:15 for the 10-mile. All courses will close by 2 p.m.

Registration packets may be picked up at The Drug Store in Haskell from 4 to 6 p.m. on Friday, Aug. 10. Late arrivals may register Saturday at the staging area. Pre-registration fee is \$10 and late registration (Aug. 11) will be \$12.

There will be free fruit and drinks approximately every 10 miles.

The Lions club's pancake breakfast will be begin at 6:30 on Saturday morning and admission will be free to all riders.

There also will be free overnight camping at City Park.

Band Boosters to meet Aug. 6

Band Boosters will meet Aug 6 in the Band Hall, beginning at 7 p.m.

This is an important meeting and all members are urged to attend.

Meeting scheduled on Alzheimer's

Persons interested in Alzheimer's disease or similar symptoms are invited to a meeting Thursday, Aug. 9, at the First National Bank Community Room. It will be from 7 to 9 p.m.

The meeting is being sponsored by the West Central Texas chapter of the Alzheimer's Association, an affiliate of the national organization known formally as the Alzheimer's Disease and Related Disorders Association, Inc., headquartered in Chicago.

Local facilitator for the meeting is Ruth Klose. Providing the program will be representatives of the chapter from Abilene, where the office for this 20-county area is located. Faye Bruner, secretary to the chapter, and Richard Dillard, executive director, will provide background on the disease and an update on research.

Those attending will be surveyed about interest and most convenient times to establish an ongoing support group for the Haskell area. It is a public meeting for all interested parties and there is no fee.

Post office has applications for carriers

The Haskell post office is accepting applications from qualified persons interested in participating in entrance examinations to establish a hiring register for future appointments to rural carrier and rural carrier associate positions at various area post offices.

Rural carrier starting salaries range from \$6,595 to \$28,579 per year. Rural carrier associate salary is \$10.91 per hour.

The majority of vacancies filled from the register are for rural carrier associates which are relief positions only, working from eight to 24 hours per week and/or relieving the regular rural carrier for vacation or illness.

Applications are available from 8:30 a.m. to noon through Friday, July 27.

Applicants are required to take a written examination on a date to be announced. Each must have a valid state driver's license and a safe driving record.

Rural carriers must furnish and maintain, at their own expense, vehicle equipment necessary for mail delivery. They are given an equipment maintenance allowance based on the route evaluation.

Entrance exams will establish a hiring register for future appointments at 27 area post offices, including Haskell, O'Brien and Rule.

Calculator classes to teach users about finances

Have you ever wanted to compare savings or investment plans offering different rates of return?

Perhaps you have wondered what the monthly payments would be for a particular loan or mortgage.

Or, you really would like to know what is the dealer's cost of a vehicle.

Maybe you have wanted to know how long it would take to accumulate a down payment for a home or car through a particular monthly savings plan.

Or, perhaps you have wanted to estimate the future value of a particular investment or retirement plan.

If you would like to learn the answers to these questions and learn how to use a financial calculator, you are invited to participate in a Consumer Decision-Making With Financial Calculators Workshop on Tuesday, Aug. 7 and/or Thursday, Aug. 9.

The Aug. 7 workshop will focus on financial areas of greatest concern to college-age and young

adults. The Aug. 9 workshop will have items of interest mainly geared to middle-age and older adults. A participant may choose either night to attend--or may attend both nights.

The workshops will begin at 7 each evening in the county extension office at 101 S. Ave. D in Haskell. Lou Gilly, county extension agent-home economics, will conduct both workshops. Financial calculators will be available for use.

Workshop topics include:
Aug. 7: Determining sales tax and price, figuring car loan payment schedules, comparing finance charges, figuring principle balances, figuring accumulation of savings and estimating future annuity values.

Aug. 9: Determining discounts and sales tax, comparing car purchasing options, figuring mortgage loans, figuring finance charges on loans, figuring payments from an accumulated sum in retirement annuities or savings and figuring retirement payment schedules.



Art festival

These are some of the paintings entered in last year's Art Festival.

Annual art festival Saturday, Sunday

The fifth annual Art Festival by the Brazos West Art Association will be Saturday and Sunday at the Corral building on the fairgrounds.

Hours will be from 10 a.m. to 6 p.m. on Saturday and 1 to 4 p.m. on Sunday. Admission is \$1.

Artists from Haskell, as well as those from many other area cities, will enter their works in the competition.

All art work will be on display to the public and most will be for sale.

Rotary gun show is this weekend

Guns, coins and knives will be on display Saturday and Sunday at the fifth annual Gun, Coin and Knife Show of the Haskell Rotary Club.

Individuals and dealers from throughout the area will exhibit

their wares at the Civic Center. The show will run from 8 a.m. to 5 p.m. on both days.

Admission is \$2 for adults and \$1 for children ages 6 to 12. Those under 6 will be admitted free if accompanied by a parent.



Rule memorial

The memorial in honor of Rule servicemen of all wars is now erected. A formal dedication of the memorial is planned for October.



These girls are attending the mini-camp for cheerleaders which is being held this week at the Haskell High School gymnasium.

Civic Center donations

Alice Address: Mr. and Mrs. Elbert Johnson, Marie Marr.

W. L. Baxter: Mr. and Mrs. R. W. Herren, Mattie English, Frances Lane, Mr. and Mrs. Roy T. Everett, Hortense Lees, Pauline Couch, Walter V. Felker, Jr.

Fred Boon: Haskell American Legion Post #221, Mr. and Mrs. Elbert Johnson, Mr. and Mrs. R. W. Herren.

Mrs. Ed. Cloud: Mr. and Mrs. Elbert Johnson.

W. S. Cole: Mr. and Mrs. R. W. Herren, Emmett and Virginia Palmer.

R. C. Couch, Jr.: Mary Couch Ogilvie.

Maurice Crawford: Mattie English, Frances Lane.

Ava Dulaney: Mr. and Mrs. Elbert Johnson, Mr. and Mrs. R. W. Herren.

John English: Jerrene Couch, Riley and Shannon Couch, Mr. and Mrs. R. W. Herren, Frances Davis, Jack and Patsy Davis, Margaret Ratliff, Mr. and Mrs. James A. Isbell, Lucille Gannaway, Opal Adkins, Veta Furrh, Dr. and Mrs. Wm. J. Kemp, Patsy Cobb, Sue Pate, Dovie Pate, Mr. and Mrs. Elbert Johnson, Mr. and Mrs. Roy T. Everett, Mary Couch Ogilvie, Sue Couch Baxter, Mr. and Mrs. Andy Wilfong, Ruby Smith, Robert Wolfe, Mr. and Mrs. Hayden Farmer.

Steven Ezell: Mr. and Mrs. R. W. Herren.

Corsie Johnston Field: Mattie English, Mr. and Mrs. R. W. Herren, Amrion Atkinson.

Ima Jean Fife: Mr. and Mrs. R. W. Herren.

Lee Ford: Mr. and Mrs. Elbert Johnson.

Dewayne Furrh: McFadin reunion.

R. W. Herren: Mr. and Mrs. Andy Wilfong, Margaret Ratliff, Clay and Allie Belle Smith, Jerrene Couch, Riley and Shannon Couch, Bill and Jerre Sue Moore, Mr. and Mrs. Charles Chapman, Mr. and Mrs. Johnny Fouts, Ruby Smith, Emmett and Virginia Palmer, Alma Terrell, Mrs. R. W. Herren, Mrs. R. G. Foote, Pauline Couch, Mary Martin, Charles, Winnie, Mary McCallum, Hortense Lees, Patsy Cobb, Sue Pate, Dovie Pate, Mr. and Mrs. Roy T. Everett, Iola Henshaw, Mr. and Mrs. James A. Isbell, Mr. and Mrs. Elbert Johnson, HHS Class 1961, Mary Couch Ogilvie, Sue Couch Baxter, Mr. and Mrs. Virgil Cobb, Mr. and Mrs. Giles M. Kemp.

Dan Howard: Jerrene Couch, Riley and Shannon Couch, Mr. and Mrs. Roy T. Everett, Mattie English, Frances Lane, Mr. and Mrs. Andy Wilfong, Mrs. R. W. Herren, Iola Henshaw, Mr. and Mrs. Elbert Johnson.

M. L. Johnson: Mrs. R. W. Herren.

Mary Kemp: Patsy Cobb, Sue Pate, Dovie Pate, Mr. and Mrs. Elbert Johnson, Mr. and Mrs. R. W. Herren.

Guy Kennedy: HHS Class 1967 & 1968, Mr. and Mrs. Roy T. Everett, Mr. and Mrs. Elbert Johnson, Mr. and Mrs. R. W. Herren.

Billy Layland: Mr. and Mrs. Elbert Johnson.

Mrs. Buddy Lewis: Mr. and Mrs.

Elbert Johnson.

Joe Martin: Mr. and Mrs. Elbert Johnson.

W. P. McCollum: Mr. and Mrs. R. W. Herren, Mr. and Mrs. Andy Wilfong, HHS Class 1961, Mattie English, Frances Lane.

Opal Nanny: Jerrene Couch, David N. Hiebert, HHS Class 1961.

Dovie Pate: Mr. and Mrs. C. E. Wood, Mary Couch Ogilvie, Mr. and Mrs. Virgil Cobb, Mr. and Mrs. Elbert Johnson, Mr. and Mrs. Hayden Farmer, Mr. and Mrs. James A. Isbell, Jerrene Couch.

Lance Pinkard: Mr. and Mrs. R. W. Herren.

J. H. Strain: Mattie English, Frances Lane, Jerrene Couch, Mr. and Mrs. Elbert Johnson, Hortense Lees.

Stella Webb Tooley: Mattie English, Frances Lane, Mr. and Mrs. R. W. Herren.

Mabel Turnbow: Mr. and Mrs. Elbert Johnson.

Fay Wilson: Mr. and Mrs. Elbert Johnson.

Mrs. R. W. Herren in memory of R. W. Herren.....1,000.00
Mrs. R. W. Herren in memory of Dan Howard.....1,000.00
Haskell Young Homemakers.....100.00

In honor of deceased 1939 Class Members: Quinton Bailey, C. G. Burson, Jr., Helen Crawford Coup, Carrie Lois Holmesly, Thurman Marvin Howeth, Joe Goolsby Maples, Wallace Parish, Mary Jo Free Roberts Renfro, Paul Wesley Roberts, Walter Eugene Rogers, Irene Jenkins Spalding, Dorothy Josselet Thompson, Milton Franklin Wilfong.

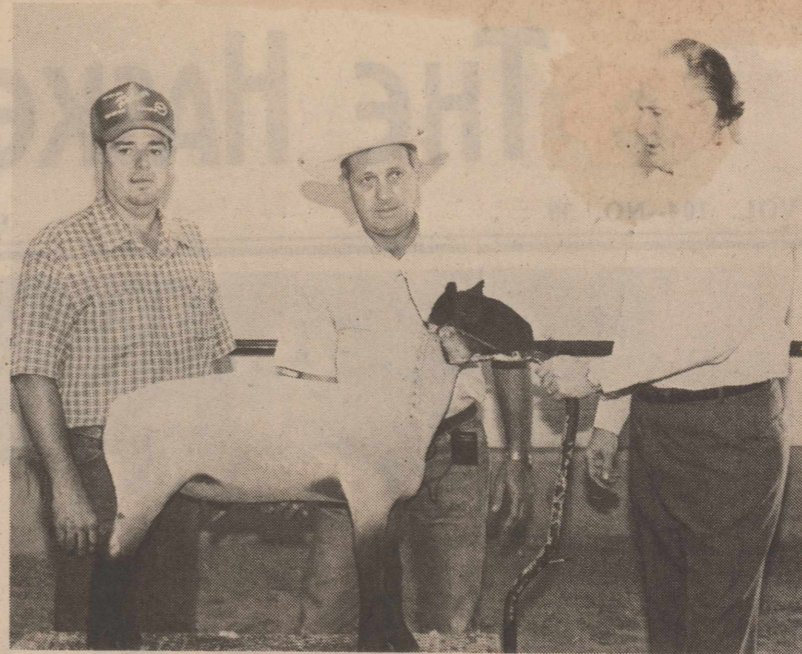

Lamb workshop

Duane Gilly, left, Haskell vo ag teacher, participated in a Lamb Management workshop sponsored by the Department of Agricultural Services and Development at Tarleton State University. Prater Gibbs, center, owner of Fast Forward Enterprises, conducted the two-and-a-half-day seminar. At right is Dr. Don Knotts, chairman of TSU's Agricultural Services and Development program.

Harrell family meets Saturday

Descendents of Will, Ike, Nathan and Charlie Harrell will have their annual reunion Saturday at the Haskell Country Club. It begins at 9 o'clock.

Guests are asked to bring salad, vegetable and dessert. Meat will be furnished.

Relatives and friends are invited to attend. The auction will be at 2 p.m.

Around town

Recent visitors in the home of Mrs. Ciprana and son Marano Gonzales of Goree were Joe Garza and family of Victoria, Jesse Gonzales and family, Ricky Santellana and family, Jorge De Haro and family of Munday. Those attending from Haskell were Angel Pena and family, David Gonzales and family and Joe Gonzales and family.

Ag bucks don't stop at grocery

State comptroller Bob Bullock said the economic impact of Texas' multi-billion dollar agriculture industry doesn't end when the cattle go to market and the cotton arrives at the gin.

"The buck doesn't stop at the grocery store," Bullock said. "Texas farms carry an economic clout that's felt throughout our state."

The USDA reports record-high 1989 sale of Texas agricultural products at \$10.9 billion, a 6.4 percent increase from 1988. The sales represent only 2 percent of Texas' total economic output, but the state's agriculture industry is far more important than that share suggests.

"In 1988, agricultural spending meant a \$32.2 billion economic ripple throughout the state's economy," Bullock said.

For each dollar that farmers and ranchers spend on supplies, machinery and services, another \$2.26 in sales or expenditures is generated.

The agriculture industry also supplies vital raw materials to other businesses that make their own contributions to the state economy by employing thousands of Texans.

Thank you for reading The Haskell Free Press.

REPORT OF CONDITION

Consolidating domestic subsidiaries of the

The Farmers National Bank of _____ Rule _____
Name of Bank _____ City _____
in the state of _____ Texas _____, at the close of business on _____ June 30 _____, 1990,
published in response to call made by Comptroller of the Currency, under title 12, United States Code, Section 161.
Charter Number 14539 Comptroller of the Currency _____ Eleventh _____ District

Statement of Resources and Liabilities

		Thousands of dollars
ASSETS	Cash and balances due from depository institutions:	
	Noninterest-bearing balances and currency and coin	592
	Interest-bearing balances	-0-
	Securities	6,410
	Federal funds sold	1,630
	Securities purchased under agreements to resell	-0-
	Loans and lease financing receivables:	
	Loans and leases, net of unearned income	7,795
	LESS: Allowance for loan and lease losses	183
	LESS: Allocated transfer risk reserve	-0-
	Loans and leases, net of unearned income, allowance, and reserve	7,612
	Assets held in trading accounts	-0-
	Premises and fixed assets (including capitalized leases)	157
	Other real estate owned	156
	Investments in unconsolidated subsidiaries and associated companies	-0-
Customers' liability to this bank on acceptances outstanding	-0-	
Intangible assets	-0-	
Other assets	366	
Total assets	16,923	
Losses deferred pursuant to 12 U.S.C. 1823(j)	-0-	
Total assets and losses deferred pursuant to 12 U.S.C. 1823(j)	16,923	
LIABILITIES	Deposits:	
	In domestic offices	15,467
	Noninterest-bearing	2,090
	Interest-bearing	13,377
	Federal funds purchased	-0-
	Securities sold under agreements to repurchase	-0-
	Demand notes issued to the U.S. Treasury	-0-
	Other borrowed money	-0-
	Mortgage indebtedness and obligations under capitalized leases	-0-
	Bank's liability on acceptances executed and outstanding	-0-
	Subordinated notes and debentures	-0-
	Other liabilities	146
Total liabilities	-0-	
Limited-life preferred stock and related surplus	15,613	
EQUITY CAPITAL	Perpetual preferred stock and related surplus	-0-
	Common stock	50
	Surplus	200
	Undivided profits and capital reserves	1,060
	LESS: Net unrealized loss on marketable equity securities	-0-
	Total equity capital	1,310
	Losses deferred pursuant to 12 U.S.C. 1823(j)	-0-
	Total equity capital and losses deferred pursuant to 12 U.S.C. 1823(j)	1,310
	Total liabilities, limited-life preferred stock, equity capital, and losses deferred pursuant to 12 U.S.C. 1823(j)	16,923

We, the undersigned directors, attest to the correctness of this statement of resources and liabilities. We declare that it has been examined by us, and to the best of our knowledge and belief has been prepared in conformance with the instructions and is true and correct.

[Signatures of Directors]
Directors

Mary Lou Landes
Name
Vice President
Title

of the above-named bank do hereby declare that this Report of Condition is true and correct to the best of my knowledge and belief.

Mary Lou Landes
Signature
July 23, 1990
Date

Linda's Sale

at the Hayloft
Thursday, Friday & Saturday
July 26th - 28th

\$500 - \$1000 Rack



75% off Summer Items

409 So. First
Haskell, Texas
864-2901

1990 PROPERTY TAX RATES IN PAINT CREEK ISD

THIS NOTICE CONCERNS 1990 PROPERTY TAX RATES FOR PAINT CREEK ISD. IT PRESENTS INFORMATION ABOUT THREE TAX RATES. LAST YEAR'S TAX RATE IS THE ACTUAL RATE THE TAXING UNIT USED TO DETERMINE PROPERTY TAXES LAST YEAR. THIS YEAR'S EFFECTIVE TAX RATE WOULD IMPOSE THE SAME TOTAL TAXES AS LAST YEAR IF YOU COMPARE PROPERTIES TAXED IN BOTH YEARS. COMPARE IT TO THE TAX RATE THE TAXING UNIT PROPOSES FOR THIS YEAR. THIS YEAR'S ROLLBACK TAX RATE IS THE HIGHEST TAX RATE THE TAXING UNIT CAN SET BEFORE TAXPAYERS CAN START TAX ROLLBACK PROCEDURES. IN EACH CASE THESE RATES ARE FOUND BY DIVIDING THE TOTAL AMOUNT OF TAXES BY THE TAX BASE (THE TOTAL VALUE OF TAXABLE PROPERTY) WITH ADJUSTMENTS AS REQUIRED BY STATE LAW. THE RATES ARE GIVEN PER \$100 OF PROPERTY VALUE.

LAST YEAR'S TAX RATE:	
LAST YEAR'S OPERATING TAXES	\$ 430,526.04
LAST YEAR'S DEBT TAXES	\$ -0-
LAST YEAR'S TOTAL TAXES	\$ 430,526.04
LAST YEAR'S TAX BASE	\$ 43,244.682
LAST YEAR'S TOTAL TAX RATE	\$.9996

THIS YEAR'S EFFECTIVE TAX RATE:	430,164.09
LAST YEAR'S ADJUSTED TAXES	\$
(AFTER SUBTRACTING TAXES ON LOST PROPERTY)	\$ 43,133.078
THIS YEAR'S ADJUSTED TAX BASE	\$
(AFTER SUBTRACTING TAXES ON NEW PROPERTY)	\$.9981
THIS YEAR'S EFFECTIVE TAX RATE	\$.9981

1.03
MAXIMUM RATE UNLESS UNIT PUBLISHES NOTICES AND HOLDS HEARINGS \$ 1.0280

THIS YEAR'S ROLLBACK TAX RATE:	
LAST YEAR'S ADJUSTED OPERATING TAXES	\$ 430,164.09
(AFTER SUBTRACTING TAXES ON LOST PROPERTY)	\$
THIS YEAR'S ADJUSTED TAX BASE	\$ 43,133.078
THIS YEAR'S EFFECTIVE OPERATING RATE	\$.9981

1.08	
THIS YEAR'S MAXIMUM OPERATING RATE	\$ 1.0779
THIS YEAR'S DEBT RATE	\$ -0-
THIS YEAR'S ROLLBACK RATE BEFORE ADJUSTMENT	\$ 1.0779
RATE TO RECOVER LOST STATE FUNDS	\$ N.A.
A. ADJUSTED ROLLBACK RATE	\$ 1.0779
B. RATE THAT WOULD RESULT IN MAXIMUM STATE FUNDS	\$ N.A.
ROLLBACK RATE (GREATER OF A OR B)	\$ 1.0779
THIS YEAR'S ROLLBACK RATE	\$ 1.0779

SCHEDULE A: UNENCUMBERED FUND BALANCES

THE FOLLOWING BALANCES WILL PROBABLY BE LEFT IN THE UNIT'S PROPERTY TAX ACCOUNTS AT THE END OF THE FISCAL YEAR. THESE BALANCES ARE NOT ENCUMBERED BY A CORRESPONDING DEBT OBLIGATION

TYPE OF PROPERTY TAX FUND	BALANCE
M&O	\$ 130,935

SCHEDULE B: 1990 DEBTS SERVICE (NONE)

THIS NOTICE CONTAINS A SUMMARY OF ACTUAL EFFECTIVE AND ROLLBACK TAX RATE CALCULATIONS. YOU CAN INSPECT A COPY OF THE FULL CALCULATIONS AT THE:

NAME OF PERSON PREPARING THIS NOTICE Jenny Collins
TITLE Tax Assessor-Collector
DATE PREPARED July 23, 1990

123 attend reunion of Conner family

Descendants of Joel Thomas (1872-1919) and Laura Ann Groce (1883-1977) Conner met again June 23-24 in Haskell City Park and the American Legion Hall. There were 123 family members present.

Delia Mae Conner Tidrow, the oldest child of Joel and Laura, was born in 1906 in Byrdstown, Tenn. Her four children, J. C. Zetta (Dutton), Wayland and Gaston, and several of their children and grandchildren attended.

Martin Vergil Conner was born in 1908 in Byrdstown. Only two of his 10 children, Melba (Moeller) and Wendell, and some of their children and grandchildren could be present.

Albert Lloyd Conner was born in 1910 in Comanche, Texas, and passed away in 1985 in Abilene. His five living children (three died in infancy), H. L., Nellwyn (Graham), Gladys (Cozby), David, Janet (Stephens) and one step-son, Jack Slater, and several of their children and grandchildren came.

Edna Conner Parsons was born in 1912 in Comanche and died in 1979 in Haskell. Four of her six children, Inez (Roberts), Estelle (McMillin), Travis and David, and some of their children and grandchildren attended.

Emma Lee Conner McMillan, born in 1915 in Haskell, preceded her mother in death in 1976 in Arizona. None of her family was present.

Elmo Conner, born in 1917 in Haskell, and family could not attend.

Joel Eller Conner (1920-1921)

was born in Byrdstown and laid to rest there.

Oscar L. Crouch, son of Laura Ann and Oscar Crouch, born in 1922 in Haskell, also attended the reunion. Only two of his seven children, Margie (Wright) and Sharon (Franklin), and a few of his grandchildren were present.

Six children were born to Joel Thomas and Girty Jolly (1872-1903) Conner in Byrdstown, previous to the above listed ones. They were Johnny E. (1894-1894), Ed (1895-1961), Carlos (1897-1966), Hoyse (1898-1941), an unnamed infant (1900-1900) and Luther (1903-1938). One of Ed's sons, Marshall, attended the reunion.

Before lunch on Sunday, Jack Slater, retired minister, brought an inspired devotional and offered prayer for the meal.

Food was brought by each family and placed on long tables, creating a wonderfully delicious smorgasbord.

After lunch, business was conducted and next year's reunion hosts selected.

Tributes to each of the heads of families were given by one child in each family. The oldest and youngest in attendance were recognized, and drawings for names of oldest and youngest children in two different age categories were made. Also, there was a drawing for a name of one of the host family (the Lloyd Conner children). All these received gifts.

Folks came from Fort Worth,

Granbury, Odessa, Fort Stockton, San Angelo, Amarillo, Abilene, Wall, Waco, Breckenridge, Arlington, Plainview, De Soto, Rule, Rochester, Haskell, Houston, Blair, Okla., and Coffeyville, Kan.

Gifts were given to those from Houston and Coffeyville for traveling the farthest. Three door prizes were given as well. Lots of cameras flashed throughout the day.

The meeting concluded with a sing-along, led by the Lloyd Conner children, ending with "God Be With You Till We Meet Again."

There will be a Conner reunion again next year on Saturday, July 6, at the Haskell Civic Center. The children of Delia Mae Tidrow will host that reunion. All family members are urged to attend for another great time of fun and fellowship.

Softball tourney benefit planned

A slow pitch softball tournament, sponsored by St. George Catholic Church queen candidate Geneva Lopez, is scheduled for Aug. 3-4.

The tournament is open to all teams. Team and individual trophies will be given to the top three teams. Official umpires will be used.

Entry fee is \$100. For more information, contact Conrad Roewe (864-3891), David Gonzales (864-3873) or Baldemar Perez (864-3106).

Did you know?

The Statue of Liberty was originally to be set up at the Suez Canal.

Council committees make plans

Two committees of the Haskell County Extension Program Council met July 18 for their regular quarterly planning meeting. These two committees, the Home Economics Committee and the 4-H Committee, met with Lou Gilly, county extension agent/home economics, in the extension office to make plans for the 1991 extension and 4-H year.

Members of the Home Economics Committee are Phylecia Bailey, Anita Dabney, Frances Fischer, Iris Riley, Mildred Robertson, Abby Salinas and Kay Smith, all of Haskell; Andrea Estrada, Ruth Jimenez and Alice Yates of Weinert; Danny Lammert of Sagerton; Ophelia Newsom of Rochester; and Wanda Thompson of Paint Creek.

Members of the 4-H Committee are James Bevel, Kim Gilly, Mary Jennings, Deanna Jordan, Iris Riley and Abby Salinas of Haskell; Kim Crawford of Paint Creek; Alice Ballard, Mindy Ballard, Alexy Hearn, Teresa Scoggins, Jennifer Shaver and Earlene Townsend of Rochester; Linda Guadalcazar and Celinda Allison of Rule; Helen Lammert, Jonathan Lammert, Gaile Swoyer and Jennifer Swoyer of Sagerton; and Cindy Guess and Heather Guess of Weinert.

Anyone interested in serving on either of these committees or attending a committee meeting is invited to contact the county extension office at 864-2546 or 864-2658.

Trophy playnight Saturday

The Haskell Horse Club will sponsor a trophy playnight Saturday, beginning at 7:30.

Events will include barrel race, flag race and pole bending in 8 and under novice, 8 and under regular, 9 to 12, 13 to 15 and 16 to 19 age groups.

There also will be an open barrel

race. This will be the third of four trophy playnights at which members can win points which accumulate toward prizes at the end of the year.

Any non-members are welcome to participate and are eligible for trophy prizes.

JAMES CASTAGNA & JEFF GREGG Certified Public Accountants

Computerized Tax Returns and Bookkeeping
Auditing, Financial Statements and Estate Work

SEYMOUR OFFICE
115 W. McLain Street
817-888-5539
8-6 M-F; 8-5 Sat.

HASKELL OFFICE
316 1/2 North First
817-864-3931
10-4 Thursday

(After Hours by Appointment)

July Clearance Sale In Full Swing

Sportswear Co-Ordinates

A fabulous Selection
Pastels and Bright Colors
Knits - Cottons - Poly/Cottons

1/2 Price & Less

Sportswear Separates

Tops - Shells - Skirts - Shorts - Pants
Broken Sizes

Don't Miss this Group

\$5.00 to \$8.00

Blouses...Shirts...Tops

Liquid Silk - Poly Cottons - Knits

1/2 Price & Less

Fashion Co-Ordinates

Pastels and Darks

Sizes 8 to 18

50% Off & 70% Off

Dresses

Choice Selection of Styles & Fabrics

Missy-Reg.-Petites

1/2 - 1/3 Off & Less

Shop Every Department

For Special Bargains

Bags...Belts...Lingerie...

Boutiques...Stockings, etc.

Browse Our Transeasonal Fashions for Fall

Layaways Welcome

THE *Personality* SHOPPE

"Smart Wear for Women"

Wes Allred
has purchased
Southside Barber Shop
Hours will remain the same.
Wes is a Barber and Hairstylist.
Your Business will be Appreciated.

Dear friends and relatives:
I am so thankful and blessed for your prayers during my surgery and quick recovery, also grateful for your special calls and lovely cards.
We appreciate it all and love you.
Willie and Erna Peiser

24 Month CD 8.25% Interest.

The Smart Money's on Us.

To keep up with today's changing market, you need an investment that offers two important things — short-term flexibility and a substantial interest rate. That's why smart investors are investing in AmWest Savings' 24-month CD. It has all the short-term flexibility they want, plus a substantial 8.25% rate of interest. A smart investment no matter how you look at it. Of course, our 24-month CD is only one reason to do business with AmWest Savings. Come by today and find out more about our wide range of investment options. We'll make it worth your while.

Put Your Money on Texas.



Rate stated is an effective annual yield on quarterly compounding of interest. Substantial penalty for early withdrawal. Rate subject to change without notice.

HASKELL: 518 South Second, 817-864-8577 • ANSON: 1101 East Court Plaza, 915-823-2401



Insured by FDIC.

For All of Your Fuel & Lubrication Needs

Haskell Save - A - \$

(formerly Drinnon Oil Co.)



HOTTEST BRAND GOING®

Conoco has built and maintained a reputation for quality products for over 100 years.

We have gasoline & diesel—
at our Save - A - \$ Pumps—
Just East of Smitty's Auto Parts
(204 N. 1st)

And

We Deliver Fuel to
Agricultural & Business Enterprises
All Across the Rolling Plains

And

We carry Conoco
lubricants

Come by or call us at
Smitty's, 817-864-2146



HOTTEST BRAND GOING®

STATE CAPITAL



HIGHLIGHTS

By Lyndell Williams
TEXAS PRESS ASSOCIATION

AUSTIN - Vice President Dan Quayle toured the Texas campaign trail last week, and quarterly campaign disclosures showed most Republicans here are way ahead of Democrats in gathering political contributions.

Meanwhile, in other political action around the state:

■ Republican Clayton Williams toured the East Texas stronghold of opponent Ann Richards, picking up endorsements and painting her as too aligned with Hollywood liberals.

■ Democrat Nikki Van Hightower, a treasurer candidate, laid out endorsements from three pro-choice groups and attacked GOP opponent Kay Bailey Hutchinson for not fully supporting women's rights.

■ Republican Robert Mosbacher accused Democrat Bob Bullock of financing his lieutenant governor race with "Austin insider money," meaning lobbyists and special interest groups; Bullock retorted Mosbacher wanted to buy the office "with his Daddy's money."

Vice President Quayle campaigned with state Sen. Buster Brown, Republican nominee for attorney general, but found himself defending President Bush's son, Neil, the target of Democrats in the S&L scandal probe.

MH-MR Revisited
The court monitor in the federal court battle to regulate Texas mental health care reported to the judge that Texas has failed to provide acceptable care to many patients with dual disabilities.

The report charged that by failing, the Texas Department of Mental Health-Mental Retardation violated a key part of federal court orders.

A spokesman for the Texas Attorney General said the state agency seeks to obey the court order for dual disabled patients, who are both retarded and mentally ill, but that a lack of community homes is a roadblock to acceptable care.

In related action, the judge chastised plaintiff attorneys for overbilling and he slashed their fees by 60 percent.

Gun Control Debated
Williams and Richards debated gun control from afar last week, and Williams said Richards' out-of-state campaign donations show she is out of step with Texas values.

Richards endorsed a gun control plan which outlaws certain semi-automatic weapons and requires a week-long waiting period for gun buyers, a plan supported by many law enforcement groups.

Williams said he is against any new form of gun control, a stance dramatized by his remark that citizens at some time might want to overthrow a hostile home government seeking to disarm them.

Hollywood Dollars
Williams criticized Richards for accepting campaign donations

from Hollywood stars, including \$40,000 from director Steven Spielberg and \$13,000 from a committee founded by Jane Fonda and other Hollywood women.

"Ann Richards is an East Hollywood Democrat, not an East Texas Democrat," he said, wooing the critical East Texas conservative vote.

During the multi-county caravan swing, he repeatedly criticized Richards for wanting to repeal the sodomy law, for opposing flag protection, and being a state government "Austin insider".

Responding, her campaign manager Glenn Smith likened Williams to Richard Nixon and controversial comedian Andrew Dice Clay.

Smith said the campaign money did not come from Fonda, who antagonized American veterans by visiting North Vietnam during the war. Smith said Richards returned a \$1,000 check to Fonda last summer because "we didn't want someone, in the heat of the campaign, to exploit the pain of Vietnam veterans."

Surprise Endorsement
Texas Land Commissioner Garry Mauro, a Democrat, received a surprise endorsement from Republican primary runner-up Grady Yarbrough, a Tyler teacher.

Yarbrough, who is black, said the GOP nominee, Wes Gilbreath, "does not deserve to hold public office in light of the racial remarks and innuendos made during our campaign."

During the primary, Gilbreath's campaign mailed a flyer with pictures of both himself and Yarbrough.

Other Highlights

■ State Rep. Bill Hollowell, D-Grand Saline, introduced Clayton Williams to an East Texas crowd by endorsing him over fellow Democrat Ann Richards.

■ The Texas Department of Commerce announced that Edward C. Fantasia, a Dallas attorney specializing in international law, will be director of its new trade office in Frankfurt, Germany.

The Frankfurt office is the fifth foreign office for Texas. Others are in Tokyo, Japan; Taipei, Taiwan; Monterey and Mexico City, Mexico.

■ Massachusetts Congressman Joseph P. Kennedy, Jr. has an amendment to the S&L bailout plan which targets Texas taxpayers. Texas would provide extra state dollars to pay for deposit insurance for S&Ls here.

Medicare film made available

A new 10-minute video on Medicare supplement insurance is being distributed by the State Board of Insurance for use by senior citizen service organizations around the state.

The video, called "Changes in Medicare Supplement Insurance," is available on loan from the Senior Concerns and Issues section of the board. It was produced by the National Association of Insurance Commissioners to explain the changes in Medicare supplement insurance resulting from the repeal of the Medicare Catastrophic Care Act.

Organizations wishing to show the video may write to the State Board of Insurance, Senior Concerns & Issues (016-4), Box 149091, Austin 78714-9091, or call 512-463-6515.

Thank you for reading The Haskell Free Press.

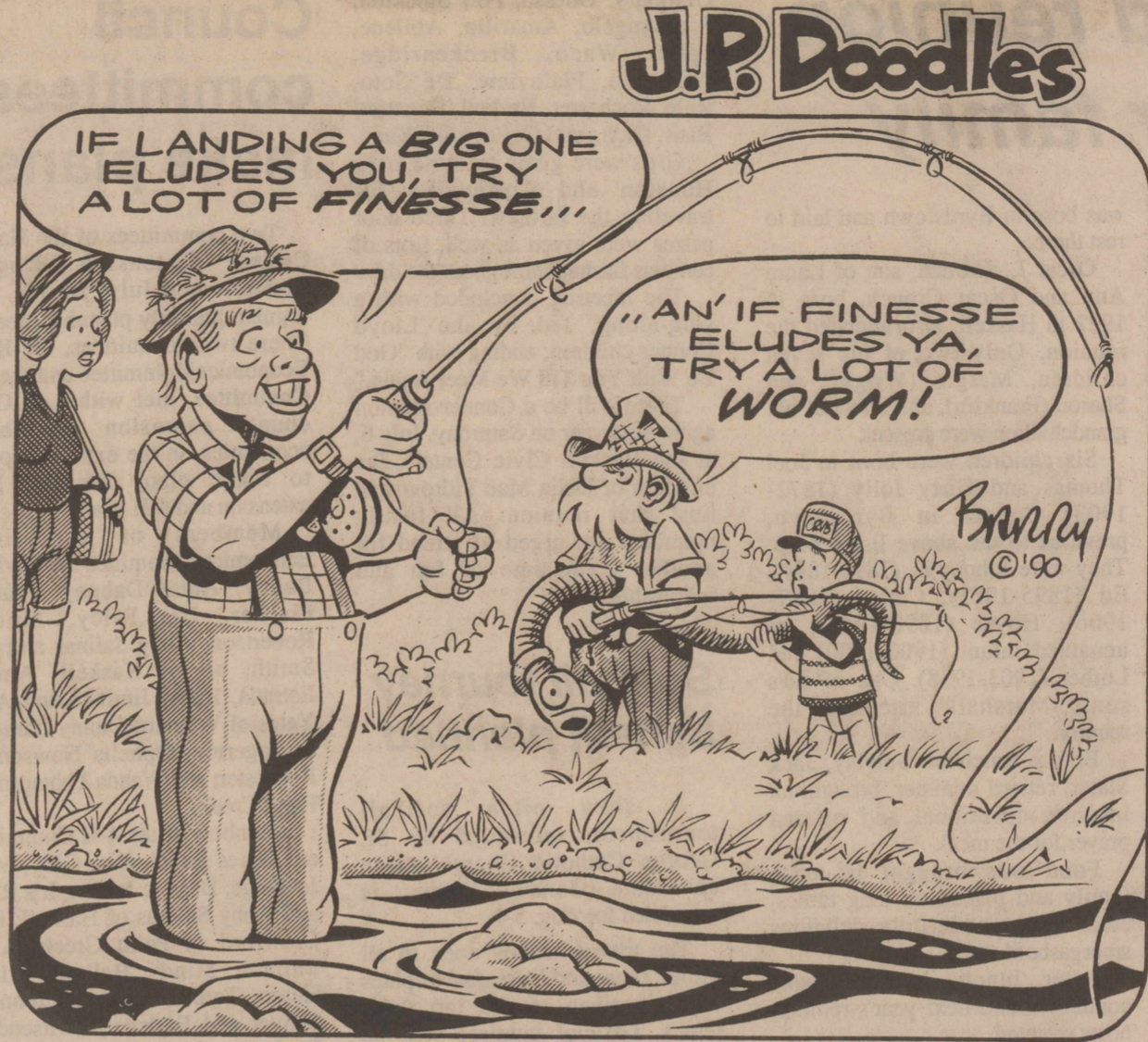

--From Out of the Past--

From the Files of The Haskell Free Press

20 Years Ago
July 30, 1970

Lorenia Caddell of Weinert, Deborah Denson of Rule and Buddy Mullino of Rochester traveled by chartered bus on July 28 to Baylor University in Waco where they are attending a Citizenship Seminar conducted by the Texas Farm Bureau.

Jay Gipson, who recently returned from an 18-month tour of duty with the 1st Cavalry Division in Vietnam and Cambodia, spoke to members of the Rotary Club at last Thursday's luncheon session.

Eighteen-year-old Anders Thulvesson from Karlskrona, Sweden, spent four weeks in the Dr. J. F. Cadenhead home, having come here June 29 under the auspices of the Lions International Student Exchange program.

Pictured on Page 1 of the Abilene Reporter News Wednesday morning were Mr. and Mrs. Robert W. Herren of Haskell and Mrs. Lloyd Bentsen. Mrs. Bentsen, wife of Democratic nominee for U.S. Senator, Lloyd Bentsen, was honored with an ice cream party at the home of Mr. and Mrs. Dusty Rhodes in Abilene Tuesday night.

Six Haskell High School twirlers and the drum major completed a two-week youth band camp at Texas Tech July 24. Attending from Haskell were Lynda Lane, Susie McAdoo, Bonnie Adkins, Linda Hartsfield, Lugene Lane, Karen Felker and Denise Roberson.

Mr. and Mrs. Jackie Reed and children, Alan and Mitzi, of Arlington are visiting in the home of Mr. and Mrs. D. T. Atchison.

Bill Comedy of Throckmorton will become publisher of The Haskell Free Press Aug. 3.

30 Years Ago
July 28, 1960

Lt. Col. R. C. Couch Jr. leaves today on a two-week tour of active duty with the Army in Fort Monroe, Va.

The 1960 Haskell Indian football schedule lists games with Seymour, Olney, Burk Burnett, Jacksboro, Coleman, Cisco, Hamlin, Spur, Stamford and Anson.

The new electric bulletin board located on the courthouse lawn, and which flashes "Welcome to Haskell" to passing motorists on US 277 and State Highway 24, was turned on for the first time last Friday night.

Ervin Eugene Frierson, Lee Roberts and Walter Roy Sheets are among the more than 1,600 entrants in the National Model Airplane Championships at the Dallas Naval Air Station in Grand Prairie.

Elaine Phelps, daughter of Mr. and Mrs. Dudley Phelps, left Monday for Siloam Springs, Ark., where she will spend a week at a summer youth camp in the Ozarks. This is her fourth summer to attend the camp.

Mr. and Mrs. J. H. Free of Crowell, longtime residents of Haskell, celebrated their 50th wedding anniversary July 17 in the home of Mr. and Mrs. Carl Wheatley in this city.

Mr. and Mrs. Guy Kennedy,

Jodie and Lucy vacationed last week in Colorado.

50 Years Ago
Aug. 2, 1940

John E. Fouts Jr. left Sunday for Dallas from where he will go to San Antonio to enlist in the air service at Randolph Field.

Mrs. A. Pate returned home Sunday after a week's visit in the home of her sister, Mr. and Mrs. Bert Harrison of Coleman.

Mrs. Elma Guest and Mrs. Buford Cox went to Dallas Sunday where they attended the style shows and purchased fall merchandise for the Personality Shoppe.

Mrs. Virgil Reynolds of Ballinger joined her children, Bruce, Robert and Chris, who had been visiting in Haskell this week in an overnight visit in the home of Mr. and Mrs. R. J. Reynolds Thursday.

T. C. Cahill made a business trip to Dallas the first part of the week.

Haskell County voters polled approximately 4,500 ballots in the first primary Saturday. County voters gave Governor O'Daniel a majority over all opponents.

60 Years Ago

Mr. and Mrs. F. B. Reynolds, accompanied by Olen Dotson, spent last week on his vacation tour which carried them to the famed Carlsbad Caverns and various parts in Old Mexico.

The following have been summoned for petit jury service in county court for the week beginning Aug. 4: Ben Bagwell, J. D. Hager, Ray Alsbrook, Frank Batson, A. J. Josselet, J. T. Kirby, Frank Draper, Roy Baker, R. L. Gaines, John T. Berryhill, A. S. Bristow, George Moeller, J. T. Bynum, Bob Speck, B. T. Bridges, C. L. Bogard, J. D. Crockett, S. A. Latimer, E. J. Couch, W. J. Kendrick, F. Golden, O. L. Johnson, T. B. Bagwell, Albert Peiser, C. A. Kearns and E. B. Flourney.

Mr. and Mrs. Roy Killingsworth and Miss Ruby Martin have returned from New Mexico where they spent their vacations.

Announcement was made this week of the purchase of the Star Drug Store in Breckenridge by W. M. and W. B. Reid of this city, proprietors of Reid's Drug Store here.

80 Years Ago
July 30, 1910

Hemphill Park: Come to the lake and spend a few hours and eat your lunch. Tables and chairs will be furnished free. Dominoes and tables, a good piano and plenty of fun for all. It is cheap, just cost you 20 cents for round trip. Haskell Traction & Lake Company.

Mr. and Mrs. W. B. Alexander are spending a week with Mr. and Mrs. Roy Shook on the Shook ranch.

The old Methodist Church has been torn down this week and much of the material will go into a new parsonage that is now under construction on a lot adjoining the new church. The new church is not finished but services will be held in it next Sunday. C. B. Meador, pastor.

Mrs. D. H. Hamilton and daughter, Miss Eddie, and granddaughter, little Miss Greathel Gardner, returned home Wednesday morning after spending a month with relatives near Van Horn.

Mr. and Mrs. Martin Arend of the northeast side were in the city Thursday.

90 Years Ago
July 28, 1900

Messrs. Bunk Rike and Link Holden started Monday for Marlin with the Johnson Bros. stock horses.

J. M. Sherman of the north part of the county drove 400 mutton sheep through to Stamford this week for shipment to market.

Miss Edna Ellis returned yesterday from an extended visit to friends in Austin and Oklahoma.

A. A. Brewer, who recently bought the 40-acre tract of land on the east side of town from Mr. Anthony, arrived this week with his family from Austin.

R. L. Frost left Thursday with a carload of horses which he will sell in Arkansas. He shipped from Stamford.

Major Smith sold this week to Messrs. Gaston and Willingham of Dallas 700 Shropshire ewes at \$3. These sheep will be carried to Dallas County and used for breeding purposes.

Ask VA

Q: Can a female veteran claim her husband as a dependent?

A: Yes. When receiving compensation, pension or education benefits from VA, a female veteran may claim her husband as a dependent.

Q: I just got married. Does my husband automatically become the beneficiary of my VA insurance policy?

A: No. You must notify VA that you wish to make a change and provide complete identification of the new beneficiary.

Q: Can I use my VA-guaranteed home loan to buy land I plan to build a house on in the future?

A: A VA-guaranteed loan cannot be used to buy undeveloped land unless it is part of a package that includes the building of your home.

Q: Are Merchant Marine seamen considered veterans for the purpose of Department of Veterans Affairs benefits?

A: The Defense Department has declared that certain Merchant Marine seamen who served in active, ocean-going service from Dec. 7, 1941, to Aug. 15, 1945, are veterans for VA benefits purposes. The decision also affects Civil Service crewmembers aboard U.S. Army Transport Service and Naval Transportation Service vessels in ocean-going service during the same period.

Q: Can I get a release of liability from the VA if a non-veteran assumes my VA-guaranteed home loan?

A: If the buyer meets with the Department of Veterans Affairs approval, you may be released from liability.



The Texas Medical Association encourages all Texans to execute "living wills" so their wishes for continuing or terminating life-sustaining treatment will be known to their families and physicians in case of a serious injury or terminal illness.

A living will may be obtained free from TMA by writing Texas Medical Association, Living Will, 1801 N. Lamar Blvd. Austin, TX 78701.

A living will is a directive to physicians specifying that a patient does not want extraordinary life-sustaining procedures continued in cases where terminal or irreversible illnesses prevent him/her from being able to communicate such wishes at the time. Such documents also may include designation of another person to make such decisions on the patient's behalf.

Had Nancy Cruzan executed a living will stating that she did not want extraordinary life-sustaining measures taken on her behalf in case of terminal or irreversible injury or illness, her parents would have been allowed to discontinue life-sustaining treatment. Cruzan was in a car accident in 1983 that has left her in a type of coma called persistent vegetative state. The U.S. Supreme Court upheld a Missouri ruling barring Cruzan's parents from discontinuing life support on grounds there was no "clear and convincing evidence" that Nancy Cruzan would have wanted treatment discontinued.

In that ruling, however, the court recognized that advances in medical technology, while saving thousands of lives, can condemn some to survival in vegetative conditions. The court's decision upholds the right to decline extraordinary life-saving measures through instruments such as living wills.

Forty-three states, including Texas, have adopted living will statutes. Statistics compiled by the American Medical Association, however, show only 15 percent of Americans have executed living wills.

The Texas Natural Death Act authorizes use of written and oral directives to instruct physicians not to use artificial methods to delay death. Under the Texas law, anyone 18 or older, of sound mind, and acting on his or her own free will, may execute a directive regarding life-sustaining treatment. Directives may be executed for patients under 18 by parents, legal guardians or spouses, if the spouse is an adult.

Once a directive has been made, it should be filed as part of the patient's medical record so his or her physician is aware of the patient's wishes. A directive may be revoked by the patient at any time, even in the final stages of a terminal illness.

No one understands airline fares. A Dallas letter writer to the Dallas Morning News complains:

"My family and I will be flying to California in a few weeks. First, we have to drive to Austin to catch the American Airlines flight. Doing this will save me around \$200. The flight, of course, stops in Dallas."

The telephone company must use the same logic. Why else would it cost more to call from Haskell to Odessa than it does to call from Haskell to Dayton, Ohio?

Used to think young Joe Kennedy was a pretty good politician.

But that was before I saw him the other night on "Crossfire." He was defending the proposal to require beer companies to run disclaimers on their TV advertisements. He gave the usual stuff about the ill effects of alcohol and outlined some of the miseries it has caused.

He admitted to being a beer drinker.

Honor roll

Allen Thomas Kutch Jr. of Rule was listed on the Texas A&M University Dean's Honor Roll for the spring semester.

The Dean's Honor Roll recognizes students who have maintained at least a 3.75 grade-point ratio out of a possible 4.0 during the grading period while being registered for 15 or more semester hours.

THE HASKELL FREE PRESS

Established January 1, 1886
PUBLISHED EVERY THURSDAY
401 S. First St.
P. O. DRAWER 1058 HASKELL, TEXAS 79521

Don Comedy.....Publisher
Wendell Faught.....Editor
Lisa Shaw.....Business Manager
Alice Ballard.....Production

Second Class Postage Paid Haskell, Texas 79521
(USPS 237-040)

SUBSCRIPTION RATES:
In Haskell and adjoining counties, one year, \$12.00; six months, \$10.00; two years, \$23.00; Elsewhere in Texas, one year, \$15.00; six months, \$13.00; two years, \$29.00; outside Texas, one year, \$17.50; six months, \$15.50, two years, \$34.00.

NOTICE TO PUBLIC-Any erroneous reflection upon the character, reputation or standing of any firm, individual or corporation will be gladly corrected upon being called to the attention of the publisher.
POSTMASTER:Send address changes to The Haskell Free Press, P.O. Box 1058, Haskell, TX. 79521-1058.



M SYSTEM

Your FRIENDLY

AFFILIATED SUPER MARKETS

Haskell, Texas
Open 7 days a week
Monday-Saturday 7:30 a.m. til 8 p.m. • Sundays 8 a.m. til 7 p.m.

DOUBLE COUPONS 7 DAYS A WEEK!

We will redeem your manufacturers' cents-off coupons for double their face value up to 50¢ when the product is purchased. We will double only one coupon per item. All others redeemed at face value. Limit one coupon per item. Coupon not to exceed value of item. This policy does not include "Free" coupons, cigarette and tobacco, or refund coupons. Offer good for a limited time only. Super value offer from M-System in Haskell.

We Gladly Accept Food Stamps

Prices Good
July 25-July 29



We reserve the right to limit quantities.



Hunt's Squeeze
Ketchup

32-oz. Bottle

79¢

Limit 1 with additional purchase of only \$10.00 or more excluding cigarettes & beer.

For Super Savings

Super Sale Days

IN STORE COUPON

Kraft
Reg./Chol. Free/Lt. Chol. Free

Miracle Whip

\$1.39

With this coupon

32 oz. jar



Good only at Affiliated Food Store
Coupon cannot be doubled.
Limit 1 with this coupon.

Coupon expires July 29, 1990



Hunt's Tomato
Sauce

8-oz. Cans

4 For \$1

For



Crisco
Vegetable
or Corn

Oil

48-oz. Bottle

\$1.99



Sparkle
Paper
Towels

Assorted
Jumbo Roll

69¢

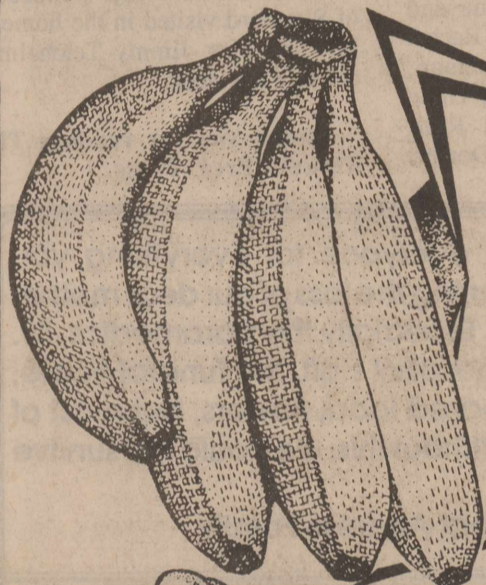

Dole
Golden Ripe

Bananas

3 Lbs. \$1



Northern

Bath Tissue
4-Roll Pack

99¢

Limit 1 with additional purchase of only \$10.00 or more excluding cigarettes & beer.



Chicken of the Sea

Tuna

6.5-oz. Can

48¢

Limit 2 with additional purchase of only \$10.00 or more excluding cigarettes & beer.



Thompson White Seedless

Grapes

99¢

Lb.

Washington
Red Delicious

Apples

\$1.99

3-Lb.
Bag

Sunkist
Valencia

Oranges

59¢

Lb.

M-System White
Bread

1½-Lb.
Loaf **59¢**

French's Squeeze
Mustard

16-oz.
Bottle **89¢**

Shurfine Dill
Pickles

Whole
Kosher/
Plain **\$1.39**

Sunsweet Pitted
Prunes

Regular
or Bite
Size **\$1.29**

Citrus Hill Orange
Juice

All
Varieties **\$1.49**

Purex Orig./Lemon
Bleach

128-oz.
Bottle
15¢ Off
Label **99¢**

Calif. Nectarines Lb. **99¢**

Calif. Friar Plums Lb. **69¢**

Pineapple Hawaiian Each **\$1.69**

Dole Lemons 5 For **\$1**

Tomatoes 6-Pack **89¢**

Calif. Celery Each **59¢**

Zucchini Squash Lb. **59¢**

Whole Vac Pack
Beef Brisket **\$1.09**

Lb.

Fresh Fryer Family Packs
Drumsticks or Thighs

CLASSIC DELIGHT
FROZEN YOGURT
1/2 gal. **\$2.29**

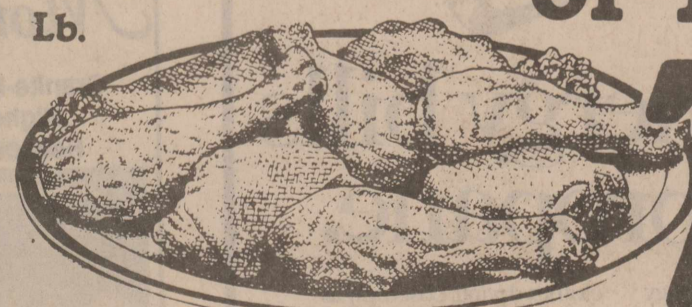

79¢

Lb.

Sea Breeze
Antiseptic
4-oz. Bottle
\$1.59

Baby Fresh
Wipes
84-Count
\$2.99

Lean & Tender
Large Pork
Ribs
Lb. **89¢**

Silver Spur
Sliced
Bacon
Lb. **\$1.49**

Parkay
Margarine
1-Lb. Qtrs.
69¢

Shower To Shower 8-oz. Bottle **\$1.99**

Tylenol Allergy Sinus 24-Count **\$3.65**

Colgate Tarter Rinse 18-oz. Bottle **\$2.55**

T-Bone Steaks Lb. **\$3.99**

Sirloin Steak Boneless Lb. **\$3.99**

--Weinert--

by Myrtle Plemister
Correction: In offering sympathy to the L. B. Patterson family last week, it was erroneously reported that Bruce Patterson died, when it was Brent Patterson instead. My apologies.

Things are quiet in Weinert, must be prayer time for rain! Our farmers are rigging up harvest machines, and some have already gone South to work.

Birthday balloons will fly for Darla Griffis, Mandy Adams, Kyle White, Pennie Boling, Elmer Adams and Kole Sanders. Happy birthday, all!

Congratulations to Weldon and Nova Walling who will celebrate a wedding anniversary.

Special congratulations to Mitch Mayfield who received his Lone Star Farmer degree at the State FFA convention held in Lubbock last week.

Mitch is the son of Tiffen and Erlinda Mayfield.

All roads led to Seymour on Saturday, as relatives gathered for a reunion of the descendants of George and Harriet Alexander.

Coming from Arizona were Melba Kim and nieces, Pauline Slade of Phoenix, and Ethelyne Slade of Eager.

Ethelyne and Darwin Slade are announcing the arrival of a grandson, Austin Lee, son of Mr. and Mrs. Everett Slade of Phoenix who arrived July 6.

Martha and Bill Maupin announce the arrival of a grandson, Mark Alexander Maupin, son of Mr. and Mrs. William Maupin of Odessa.

Eva Sanders Hardman of Irving was honored recently with a pin and citation for her 30 years of teaching in the Irving school.

Congratulations to all those who will be honored again as they gather at the Alexander reunion.

Leatha Holloway of Dallas was a Weinert visitor last week, spending

some time with her sisters, Faye Brian and Eddie and Myrnie Sanders. She was accompanied by her granddaughter, Pat Risinger, with Rachel and Aaron of Duncanville.

They were all treated to a hamburger supper in the home of Kenneth and Brenda Sanders, Kent and Kole, on Wednesday night.

Myrnie Sanders was in Wichita for a check-up on her knee on Tuesday, received a good report, and was able to play 88 with their good friends on Thursday, the Charlie Campbells, Betty Harris and Floyd McGuire.

Crystella Raynes accompanied Deloris Stewart to Wichita Falls on Tuesday to get acquainted with her newest great-granddaughter, Adrienne Richardson, and to share some joy with Patsy Lee.

Laverne and J. A. Mayfield returned from Dallas and DeSoto where they "house-set" with their daughter's, Evelyn Ricketts, home, while she was on vacation in China.

They enjoyed a visit with the grandchildren in DeSoto while there.

Mrs. Donnie Harbers and children spent several days in South Texas with her family and with Donnie's last week, and enjoyed seeing the rain there while we continue wishing for it.

Claude and Vera Mae Harrison of Lubbock were guests of the R. S. Sanders last week.

David and Peggy Plemister spent a few days with his parents in Weinert and left on Thursday for Dallas where he is scheduled to preach.

Marcus accompanied his family to Dallas.

Roy and Leta Plemister entertained his relatives, Retieth and Coy Keahey of Rule, and Marvin and Myrtle Plemister with Greg at the Shamrock Cafe with a crayfish dinner on Wednesday and later they all attended Bible Study at the Munday Church of Christ.

Roy and Leta returned to their home in Edinburg on Friday.

"Brownie-points" for the Stewart

boys who have again planted a "community garden" for friends and relatives. Thank you!

We shall remember Junior Stewart daily in prayer as he returns to Houston for more treatments this week.

Ted and Faye Jetton were in Holliday last week to weep with Jimmy and Claude Young as their daughter, Angie, moved to Minnesota with her family.

Ladies, we'll see you Tuesday, 3 p.m.

Have a nice day!

-HOSPITAL-

Medical Patients

Aleene Waldrip, Knox City
Donna Carter, Jayton
Tom Watson, Haskell
E. B. Littlefield, Munday
Bobby Howard, Sr., Haskell

Dismissals

Kenneth Cowperthwait, Novis
Pittcock, Patricia Peek, Beulah
Toliver, J. B. Marr, Bonnie Mason,
Delia Herrera, Faye Dunnam, James
Dabney.

Herbert and Gladys Vahlenkamp, Mrs. Becky Hill, Jack Jones, Doris and Arnold McLemore, Rose and Cliff Gholson, Carl and Bernice Lunn, Arvil and Wanda McCoy, Mrs. Adela Nierdieck.

While Mrs. Mary Neinst was there she visited with Mr. and Mrs. Amos Hilton of Bossier City some of her and her late husband, Sam Neinst's Air Force friends.

Harvey Stegemoeller spent the weekend in the home of his uncle Clarence Stegemoeller then on Sunday. A group went to Aspermont to eat lunch. They were Mr. and Mrs. Marvin Stegemoeller, Mr. and Mrs. Delbert LeFevre, Mr. and Mrs. Kenneth Stegemoeller, and Harvey Stegemoeller.

Those who went bowling from here Thursday were Mr. and Mrs. Alvin Bredthauer, Mrs. Adela Nierdieck also did some shopping.

Mr. and Mrs. Lawrence Guess of Bishop, Mrs. D. W. Toney and Sarah Toney of Boling were weekend visitors of Mr. and Mrs. J. B. Toney. Also visiting with the Toney's were Mr. and Mrs. Bruce Toney and Tarah of Abilene and Rene Toney.

Mr. and Mrs. Kenneth Stegemoeller of DeSoto and Dr. Harvey Stegemoeller of Chicago, Ill. visited their mother, Mrs. Henrietta Stegemoeller of Rice Springs Care Home and other relatives in Sagerton.

Mr. and Mrs. Billy Wendeborn of Stamford visited in the home of Mr. and Mrs. Jimmy Teichelman one day last week.

Thank you for reading The Haskell Free Press.

--Sagerton--

by Alice Bredthauer

Visitors in the home of Mr. and Mrs. Leo Monse this past week were Mrs. Geneva Vahlenkamp, Mrs. Brenda Etreddge, James and Matthew of Denton. Matthew attended the Threshold Program for Gifted and Talented children held at Hardin-Simmons University July 16-20.

Mrs. Geneva Vahlenkamp and Brenda Etreddge and James visited in the home of Jack and Lois Monse Thursday afternoon.

Mr. and Mrs. Leo Monse Sr. of Sagerton, Mrs. Geneva Vahlenkamp, Mrs. Brenda Etreddge, Matthew and James of Denton visited with Robert, Ted and Fred Monse at Haskell Nursing Center on Wednesday afternoon.

They also visited in the home of Mrs. Doris Lehmann of Rule.

Franklin and Isabelle Mrazek of Aspermont, Jason Mrazek of Plano also visited in the home of Mr. and Mrs. Leo Monse Sr. on Wednesday evening. Games of spades and gin rummy were enjoyed by the group.

Melton Mathis visited in the home of Mr. and Mrs. Leo Monse Sr. on Tuesday and Friday afternoon.

Sunday Franklin and Isabell and

Mrs. Leo Monse took Jason Mrazek to Graham to meet his mother and daddy, Tommy Jo Mrazek to take him back home to Plano.

Mr. and Mrs. Alvin Bredthauer, Walter and Erna Schaake, Clarence Stegemoeller played 84 in the home of Mrs. Lena Schaake Thursday night.

Some of the people from this area who went to the Louisiana Downs horse racing at Bossier City were Mr. and Mrs. Clancy Lehrmann, Mrs. Odene Dudensing, Mr. and Mrs. Fred Teichelman, Mrs. Mary Neinst, Verlene and Lewis Corzine, Clarence and Rachel Teichelman, Gene Teichelman, Hilda and Leonard Kieke, Gene Teichelman, Herbert and Ruth Williams, J. F. and Anita Dozier,

We wish to thank everyone for everything you have done for us during the loss of our dear mother and grandmother. Especially the paramedics, Dr. McSmith and the hospital staff, the funeral home, for those that prepared food, flowers, but most of all, your prayers. Without this, we could not survive the loss.
The Opal Andress Family

1/2 Price Sale
All
Spring & Summer Sale Shoes
Reduced 50%
The Slipper Shoppe
East Side of Square 817-864-3051 Haskell, Texas

Pictured is
Tami Brewer styled by
her brother
Richard Brewer
who is associated with
Martha's
Beauty Center.
The Staff welcomes him
and is glad to have a new
face and some good help
around the shop. Richard
has had various experi-
ences with all types of hair.
He works Tuesday through Saturday, and his hours are
9:00 a.m. to 5:30 p.m. They are flexible.
For a limited time, Richard is offering
five dollars off all perms.
Call for Richard
Martha's Beauty Center
1006 N. 6th • Haskell
864- 2192
Richard will be Working With
Karen Connie
and Martha



ELECTRIC BILL
RESIDENTS TAKE YOUR
PAYMENT.

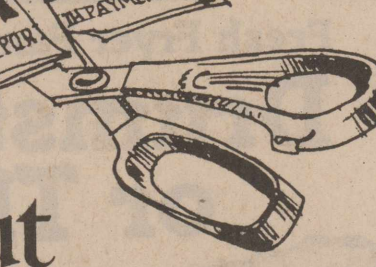

**Cut
your energy bills
with propane.**

You can save a lot of energy and money by using propane gas. Compared to electricity, propane is a much more efficient fuel for heating your home, cooking, clothes drying, and water heating.

A recent study by the Department of Energy (DOE) reveals that a home using propane for heating, cooking, and clothes drying, costs half as much as a home with the same electric features.

Propane gas is clearly a cut above the other energy sources - for efficiency, comfort, and economy. Call your nearby propane gas dealer to find out how to cut into your energy expenses.

YOUR DOLLAR GOES FURTHER ON WARRENGAS



Haskell Butane
817-864-2424 Rex & Camin Pittman 817-864-3915
Hwy. 277 S. Owners Haskell

"Good service, good coverage, good price. That's State Farm insurance."
BRIAN BURGESS,
Agent
705 North Ave. E
Haskell, Texas 79521
Off. 864-3250



Like a good neighbor, State Farm is there.
State Farm Insurance Companies
Home Offices
Bloomington, Illinois

**Rawlins
Monuments**
Granite-Marble-Bronze
Highest Quality
Reasonable Prices



Satisfaction Guaranteed
Delivery within 6 weeks

Price includes:
Lettering and Custom Designs

Cemetery Lettering done
anywhere in the Area

David Davis
Agent
204 N 1st Haskell
864-2607 or 864-3340
See Us Before You Buy!
Pictures and Samples Available

Play & Win
Convenient Cash
Over 400,000 Prizes Available Win Up To \$1000 In Cash!
Stop by your favorite Allsup's Store to pick up your game piece and game rules. Up to \$50,000 in cash and over 400,000 free instant prizes will be given away. You can win one of 5 top cash prizes of \$1,000 playing Allsup's Convenient Cash. Come play Allsup's Convenient Cash and become a winner with us.

DR. PEPPER
6 PACK/12 OZ. CANS
\$1.99

CAREFREE BIG PACK PEPPERMINT/SPERMINT
BUBBLE GUM EACH PKG. **59¢**

MARS-PB MAX/ MILKY WAY/SNICKERS/ PLAIN & PEANUT M & M'S
CANDY BARS 3 FOR **\$1**

ASSORTED FLAVORS
GATORADE 16 OZ. BTL. **59¢**

ASSTD. FLAVORS SPECIALTY
TOMS SNACKS REG. \$1.29 SIZE **99¢**

Valvoline Motor Oil 1 qt. **99¢**

NABISCO SANDWICHES
RITZ BITS 10 1/2 OZ. BOX **\$2.19**

Cracker Jack 11 1/4 oz. Box **3/99¢**

Nabisco
Chips Ahoy 18 oz. Pkg. **\$1.99**

ASSTD. FLAVORS
TOOTSIE ROLL POPS 2 7 CT. PKGS. **\$1**

FRESH, DELICIOUS
HAM, EGG & BISCUIT FOR **69¢**

Haskell #91 PRICES EFFECTIVE JULY 25-31, 1990 Rule #153
FRAME CHANGES COLOR
SUN-GLASSES REG. \$8.99 **\$2.99**

Rule remembers George B. Tanner

By Jack E. Westbrook

George B. Tanner was born to George W. and Martha Matilda Smith Gillion Tanner on Nov. 12, 1876, near Gatesville, Coryell County, Texas. In 1889 his family moved to Haskell County where he made his home for over 64 years. He followed his father's footsteps in being a wheat farmer and stockman. In 1909, he and Miss Winnie Greenwade of Rochester married. Their children are Dahlia Tanner Pounds, Mabel George, Douthitt Tanner and Martha Faye Tanner Pratt.



George B. Tanner

George Tanner joined the service on Nov. 12, 1898, at Dallas, being assigned to Battery "D", Third Artillery Battalion, Regular Army. He trained in San Diego, Calif., for seven months and then was assigned to tactical duty in the Sequoyah Park.

In July 1900, his unit sailed on the USS General Sheridan to China where they took part in keeping communications open between the Chinese capital and the port of Tientsien. Troops from 10 nations were in the force in the Tientsien area, guarding boats going on the river to and from the capital. There was considerable action involved during this period of time.

From this assignment, his unit went to Nagasaki, Japan, and on to the Philippines. Here his battery was outfitted as infantry and did scouting assignments. One such engagement from Tacloban lasted for some 40 days involving numerous skirmishes.

Thirty days before his enlistment was up he left the Philippines for home. Between Manila and Nagasaki there was a typhoon lasting for some 27 days, causing damage to the ship on which he was traveling. He was discharged while in Japan, an experience he relished. He came back to Haskell County only to decide to leave for the gold fields of Alaska. He got as far as Montana where he worked on a ranch for a time, and then decided to volunteer for service in the Philippines once more.

After his tour of duty, he came

home where he farmed and ranched on a large scale. He helped organize the Tonk Creek School District, serving on the School Board. He was a respected member of the community of Rule where he served on the School Board of Trustees, was a leader in the Church of Christ, and was on the board of directors of the Farmers National Bank. He also served a four-year term as County Commissioner.

George B. Tanner was taken in death on April 21, 1952, after a long siege of illness, the roots of which dated back to his military service. He was 75 years of age. He had seen much of the world but was always confident that there was no place like home in Rule. He is interred in the Rule Cemetery.

George B. Tanner is one of the veterans to be honored by the memorial monument being erected by the Rule Community Memorial Foundation. His life represents the spirit of those who went from Rule in answer to their country's call to arms in times of crisis. He responded at the time of need in preserving the freedom that has been perpetuated to this day. We have been honored by George Tanner's belief that our freedom is worth fighting for and preserving. We will be called upon time and again---in many ways---to perpetuate the spirit which he showed in his service.

Visitors like Texas

The beauty of Texas, freshened by the green of springtime and splashed with the color of roadside flowers, is highly rated by visitors to the state, according to the latest edition of the Texas Auto Visitor Survey.

The spring survey was taken during March, April and May. Almost 62 percent of short-term visitors (those staying less than 30 days) gave "scenery" as one of their answers to the question: "What did you enjoy about Texas?" And nearly 47 percent of them mentioned wildflowers.

Long-term visitors liked the wildflowers, too. That was the second most popular answer, right behind the perennial No. 1 response: Texans' legendary friendliness. Scenery was cited by 70 percent of long-term visitors.

The most-visited city in this quarter's survey for all visitors was San Antonio. For short-termers, Dallas and Houston ranked second and third, as usual, while those staying more than a month reported Brownsville and Harlingen as the second and third most-visited cities.

The Texas spring also brings migrating birds--and migrating birders. More than 46 percent of long-term visitors reported bird-watching as one of the activities they engaged in, as did 18 percent of short-term visitors.

The survey report includes statistics for the previous four quarters and an annual average. The 17 survey questions include the age of the travel party, accommodations used, miles driven and attractions visited.

The survey is completed by visitors who stop at Texas Travel Information Centers. The centers serve as Texas' front doors, where travel counselors extend hospitality to tourists arriving from all directions. On the average, more

than a third of survey respondents say their information center stop influenced them to see more attractions, and more than a third say they were induced to see more of the state.

A free copy of the detailed report is available by writing Texas Auto Visitor Survey, Box 5064, Austin 78763.

Children have cholesterol, too

Parents want their children to have the best and to ensure they are healthy and happy. One of the best ways parents can help their children develop good lifestyle habits is by example.

Through preventive health education messages children can better understand the long term benefits of making healthy lifestyle choices. One of these messages should be the awareness of cholesterol and its relationship to coronary heart disease.

Children from high-risk families should be placed on a low-fat diet if they have excessive cholesterol or fat in their blood.

Cub Scouts to meet at pool

Cub Scout Pack 136 will have its July meeting next Tuesday (July 31) at the Haskell swimming pool, starting at 6:30 pm.

After the swim, scouts will have their monthly awards program in the City Park.

Any and all boys who are in grades 1-5 and are interested in joining the scouts are invited to come.

A graduation ceremony for scouts who will move into Weblos this year is the highlight of the awards program.

Did you know?

Alaska gets the least sunshine of any of the 50 states.

--Market Report--

Haskell Livestock Auction

Prices on packer cows were \$1 higher and other prices were steady at Saturday's sale at Haskell Livestock Auction.

The market was on a run of 1,662 head of cattle.

Cows: fat 47-54; cutters 52-58; canners 35-48.50.

Bulls: bologna 62.50-68.50; feeder 75-85; utility 50-60.

Steers: 200-300 lbs. 130-150; 300-400 lbs. 107-120; 400-500 lbs. 98-110; 500-600 lbs. 92-102; 600-700 lbs. 88-95; 700-800 lbs. 84-90; 800 lbs. up 77-85.

Heifers: 200-300 lbs. 110-120;

300-400 lbs. 92-105; 400-500 lb 85-93; 500-600 lbs. 82-91; 600 lbs. up 78-85.

Bred heifers: 550-650.
Bred cows: young to middle age 650-910; aged or small 450-550.

Cows with calves: young an middle age 750-1175; small or age 500-600.



Common Sense Businessman vs. Another Lawyer

Fred Gough

FOR STATE REPRESENTATIVE

PAID FOR BY FRED GOUGH FOR STATE REPRESENTATIVE, HARRY M. BETTIS, TREASURER

COUNT ON ONE HIT AFTER ANOTHER.

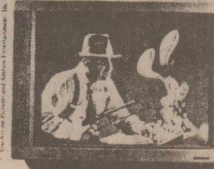

WHO FRAMED ROGER RABBIT



PARENTHOOD



WHEN HARRY MET SALLY



SHOWTIME CHAMPIONSHIP BOXING



TURNER & HOOCH



MONTREAL INTERNATIONAL COMEDY FESTIVAL

SHOWTIME.

LAST CHANCE FOR SIZZLING SUMMER SAVINGS

Offer expires 7-31-90
CALL TODAY!

Harmon Cable Communications

773-3391 or 1-800-527-4331

FISH

Now is the time for Pond and Lake Stocking Hybrid Bluegill, Florida Hybrid Bass, Channel Catfish, Fathead Minnows.
The Hybrid Bluegill will REACH the weight of 2 1/2 to 3 lbs.
We furnish your Hauling Containers. We guarantee live delivery.
Supplies - Fish Feeders, Turtle Traps, Liquid Fertilizer, Commercial Fish Cages, Bug-Light Feeders.
Delivery will be Friday August 3, at the times listed for the following towns and locations.

Abilene-Acco Feeds	8:00-9:00am 676-3302
Anson-Stanton & Meek Feed Store	10:00-11:00am 823-2871
Aspermont-Smith Feed and Seed	12:00-1:00pm 989-2994
Haskell-Nine Point Grain	2:00-3:00pm 864-2011
Knox City-Benjamin Fertilizer	4:00-5:00pm 658-3642

Call your local Feed Store to place your order or call 405/777-2202 TOLL FREE 1-800-433-2950
Fishery consultant and pond construction available.
Special Deliveries on large ponds and lake orders.

DUNN'S FISH FARM

P.O. Box 85
Fittstown, Ok. 74842

Williams N277

Paint & Body & Used Cars

Pin Stripping	Glass Installed
Wreck Rebuilding	Insurance Claims
Wrecks Bought	Expert Body Work
Free Estimates	Fiberglass Work
Pickup & Car Accessories	Custom Painting

We had Rather Serve
1 Person 10 Times, than 10 People 1 Time

Jim Williams Owner	Haskell, Texas 817-864-8125	James Stowe Expert Frame & Body Technician
-----------------------	--------------------------------	--

The Farmers Coop Society #1 of Haskell

is now under new management. Also we are now able to buy cotton. Tommy Matthews, a life-long resident of Haskell, has accepted the position of gin manager replacing Jimmy Owens who retired in June. Lisa Teague, who has been in the cotton buying business for the past nine years, is now associated with the gin buying cotton.
The gin is proud of these changes and looks forward to serving you better.

For more information call
Farmers Coop Society #1
at 864-2358
Tommy Matthews at 864-3586
or
Lisa Teague at 864-2860

We would also like to announce that our
New Universal Density Press
is now paid for.

★ ★ HEADS OR TAILS WESTERN WEAR ★ ★

Anniversary Sale

★ ★ ★ ★ JULY 25 - 31 ★ ★ ★ ★

<p>All Straw Hats 30% Off</p> <p>All Felt Hats 20-50% Off</p> <p>Ladies Panhandle Slim & Silverlake Jeans \$10⁰⁰ Off</p>	<h3>SATURDAY HOURLY SPECIALS</h3>		<p>All Mens Short Sleeve Shirts 30% Off</p> <p>All Ladies Short Sleeve Blouses 30% Off</p> <p>Rack Children's Western Clothing \$14⁹⁵</p> <p>All Laredo Ropers \$49⁹⁵ Off</p>	
	9:00-10:00	All Men's Boots		25% Off
	10:00-11:00	All Straw Hats		1/2 Price
	11:00-12:00	All Men's Shirts		1/2 Price
	12:00-11:00	All Belts		1/2 Price
	1:00-2:00	All Ladies Boots		25% Off
2:00-3:00	All Men's Jeans	\$5 ⁰⁰ Off		
3:00-4:00	All Tack, Bits, & Spurs	25% Off		
4:00-5:00	All Ladies Jeans	\$10 ⁰⁰ Off		
5:00-6:00	All Above Specials			

★ Open Monday - Saturday 9:00 a.m. - 5:30 p.m. ★ All Specials and Sale Prices Will Be Taken Off Regular Prices ★ 707 S. Ave F Haskell! Phone 864-3320 ★

--Obituaries--

Brent Lee Davis

Brent Lee Davis, 43, died Monday, July 16, at the University Medical Center in Lubbock.

Funeral services were held Wednesday afternoon at the First Baptist Church in Rule with the Revs. Leonard Malone and Louis Wilson and John Greeson officiating. Burial was in the Rule cemetery, directed by Pinkard Funeral Home.

Pallbearers were Glenn Davis, Bill Jones, Jimmy New, Charles New, Bill Watkins and Gary Fannin.

Mr. Davis was born in Haskell on May 22, 1947. He graduated from Rule High School in 1965 and graduated from Texas Tech with a master's degree in science and business. He lived in California seven years where he was a research scientist and computer software consultant before returning to Lubbock in February. He was a member of the First Baptist Church of Rule.

He is survived by his mother,

Frances Davis of Rule; a brother, Don Mark Davis of Houston; a sister, Penny Davis Allen of Houston; his paternal grandparents, Mr. and Mrs. C. O. Davis of Rule; a niece, Chelsea Allen of Houston; and a nephew, Dustin Allen of Houston.

He was preceded in death by his father, Don Davis, and his maternal grandparents, Mr. and Mrs. C. F. Norman.

Myrtle E. White

Mrs. Myrtle E. White, 95, died Saturday at Teakwood Manor in Stamford.

Services were Sunday afternoon at St. John's United Methodist Church with the Rev. Phil McClendon officiating. Burial was in Highland Memorial Cemetery, directed by Kinney Funeral Home.

Born Sept. 17, 1894, in Comanche, Mrs. White was the daughter of the late J. B. and Ann Bruce Tunnell. She married Jesse A. White in Stamford on Dec. 23, 1914. He preceded her in death Feb.

14, 1975. She was a member of St. John's United Methodist Church.

Survivors include two daughters, Theresa (Mrs. N. A.) Wash of Stamford and Wanda (Mrs. Bob) Watson of Haskell; seven grandchildren, Wayne Wash of Ruidoso, N.M., Michael Wash of Austin, Joe Wash of Odessa, Nancy Wash Gardner of Garland, Becky Watson Pardue of Bastrop, Joan Watson Fuston of Hereford and Bobby Watson Jr. of Haskell; 18 great-grandchildren; and five great-grandchildren.

Pallbearers were Donny Doster, Billy Joe McKeever, James Standifer, John David Gardner, Jason Pardue and Burt Pardue Jr.

Lee E. Hollar

Lee Edwin Hollar of Rochester died Thursday, July 19, at Stamford Memorial Hospital. He was 50 years old.

Funeral services were Sunday afternoon at the First Baptist Church of Rochester with the Rev. Truett Kuenstler and Tony Morrow officiating. Burial, under direction of Holden-McCauley Funeral Home, was in Willow Cemetery.

Pallbearers were Johnny Mills, Steven Grand, David Halliburton, Alan Beard, Joe Ray Torres and Martin Dale Coleman.

Born Aug. 16, 1939, in Hagerman, N.M., Mr. Hollar was reared in Haskell. He joined the U.S. Army in 1957 and retired in 1978 after serving 21 years. He was a disabled veteran of the Vietnam

War.

While in service, he received the National Defense Service Medal, Army Commendation Medal, Vietnam Service Medal with three Bronze Service Stars, Vietnam Campaign Medal, Bronze Service Medal, Vietnamese Cross of Gallantry with Palm, Good Conduct Medal with five loops and Expert Rifle Medal.

He had lived in Rochester for three years where he was a member of the Church of Christ, the Rochester City Council and Rochester Volunteer Fire Department. He was a parttime dispatcher at the Haskell County Sheriff's Department. He previously lived in Georgetown and Belton.

He married Betty Ann Young Griffin in Ranger on Nov. 11, 1965. She survives him.

Other survivors include a daughter and son-in-law, Kathryn Anne and Rick Warren of San Antonio; a step-son and daughter-in-law, Kenneth Earl and Carole Griffin of Austin; a step-son, Clifton Lee Griffin of Panama City, Fla.; four brothers, Paul Hollar of Palmdale, Calif., E. L. Hollar of Ridgefield, Wash., Jack Harvey of Haskell and Cecil Harvey of Abilene; two sisters, Nancy Stewart of Chattanooga, Tenn., and Blanche Sego of Rochester; and eight grandchildren.

He was preceded in death by a sister, Rosanell Knowles of Riviera Beach, Fla.



Twila Taylor and Katrena Neagle

Mother-daughter cookbook available

Katrena Neagle and her daughter, Twila Taylor, both of Midland, are surprised at the reception of their recently published family cookbook.

What began as a family project has ended up a flourishing business. They compiled four generations of family recipes--along with some from friends--into a cookbook called "Home Cookin', Four Generations of Love."

It started out simple---compiling and typing recipes and running off photocopies. "The more we got into it, the more we knew it was going to be something special and we wanted it published," said

Katrena.

Katrena's husband, Bobby, paid to have 500 copies printed for family and friends. "Our hope was to sell enough cookbooks to recover the printing costs but to our amazement they all sold very quickly and we have received our third printing," says Katrena. The cookbook contains 550 delicious recipes and may be purchased locally at The Drug Store in Haskell.

Efore 1800, there were no separately designed shoes for right and left feet.

SWAMP THING
THE SERIES

COMING JULY 27TH.

© 1990 DC COMICS, INC.

FRIDAYS at 9:30 P.M.

USA
AMERICA'S FAVORITE
CABLE NETWORK

Harmon Cable
Communications

773-3391 or 1-800-527-4331

Tower Drive-In Theater
Showing this weekend
July 27 - 28 - 29
Hwy. 6 - Ph. 997-2124 - Rule, Tx.

She walked off the street, into his life and stole his heart.

PRETTY WOMAN

Starring:
Richard Gere & Julia Roberts

Rated R Touchstone Pictures

Musical cancelled

The Old Glory Musical, originally scheduled for Saturday night, has been cancelled due to a schedule conflict.

Did you know?

Parents talk with their youngsters only about 20 minutes a week on the average.

Johnson
KIS
1-HOUR PHOTO

Bobbie Johnson
Owner
Photographer

West Side of Square • Haskell

Stamford Chiropractic Clinic
915-773-5012

- Neck Pain
- Leg Pain
- Joint Pain
- Back Pain
- Arm Pain
- Headaches

Dr. Stephen Hambright
1511 Columbia, Stamford
—Office Hours—
Mon.-Fri. 9-12, 1-5 and Sat. 9-12
We accept Medicare, Workers Comp., Personal Injury and most personal insurance.

ROLLING PLAINS PRODUCTION CREDIT ASSOCIATION

SINCE 1934
PROVIDING AGRICULTURAL CREDIT
HAS BEEN PCA'S ONLY BUSINESS.

ROLLING PLAINS PCA

IS COMPLETELY MEMBER OWNED BY FARMERS, RANCHERS AND AG BUSINESSMEN.

Advantages of financing with **ROLLING PLAINS PCA**, the proven performer, include:

- * A strong Texas Lender with over 14 million in capital funds and over 56 years of continuous service
- * Interest rates among the lowest in the territory
- * A member-elected Board of Directors who are your neighbors in the Rolling Plains
- * A staff of employees raised on farms, ranches or in farming communities in the Rolling Plains
- * Capital-to-total assets ratio of 29.86%

ROLLING PLAINS PCA

HAS ACHIEVED THE HIGHEST TIER 1 RATING GIVEN BY THE TEXAS DISTRICT REGULATOR.

Branch office locations:

303 E. Hamilton Stamford 79553	151 S. Munday Munday 76371	3003 N. Third Abilene 79604
Highway 83 Childress 79201	330 N. Burlington Spur 79370	809 Bailey Matador 79244

REPORT OF CONDITION

Consolidating domestic subsidiaries of the

HASKELL NATIONAL BANK of HASKELL in the state of TEXAS, at the close of business on JUNE 30, 1990, published in response to call made by Comptroller of the Currency, under title 12, United States Code, Section 161. Charter Number 14149 Comptroller of the Currency Southwestern District.

State of Resources and Liabilities	Thousands of dollars
ASSETS	
Cash and balances due from depository institutions:	
Noninterest-bearing balances and currency and coin	1 445
Interest-bearing balances	200
Securities	29 524
Federal funds sold	3 450
Loans and lease financing receivables:	
Loans and leases, net of unearned income	14 790
LESS: Allowance for loan and lease losses	324
Loans and leases, net of unearned income, allowance, and reserve	14 466
Premises and fixed assets (including capitalized leases)	371
Other real estate owned	232
Other assets	1 123
TOTAL ASSETS	50 811
LIABILITIES	
Deposits:	
In domestic offices	46 116
Noninterest-bearing	5 156
Interest-bearing	40 960
Other liabilities	364
TOTAL LIABILITIES	46 480
EQUITY CAPITAL	
Common stock	300
Surplus	300
Undivided profits and capital reserves	3 731
Total equity capital	4 331
TOTAL LIABILITIES AND EQUITY CAPITAL	50 811

We, the undersigned directors, attest to the correctness of this statement of resources and liabilities. We declare that it has been examined by us, and to the best of our knowledge and belief has been prepared in conformance with the instructions and is true and correct.

I, BETTIE WAINSCOTT
VICE PRESIDENT AND CASHIER

of the above-named bank do hereby declare that this Report of Condition is true and correct to the best of my knowledge and belief.

Carolyn Everett
John R. Williams
Abel Turner

Bettie Waincott
7-19-90
Date

Shop the Haskell Free Press

CLASSIFIEDS

NOTICE
The Haskell Free Press reserves the right to edit and/or delete all news stories and locals for length and liability and to refuse to print anything deemed not newsworthy.

NOTICE
The deadline for Classified Advertising is 12 noon on Tuesday.
Haskell Free Press

For Sale

SPRINKLER SYSTEMS. Designed by Mark Bailey, #3721. Installation by Cook Heating-Cooling-Plumbing. Call us for details, 864-2226. 28-30c

PRESCRIPTIONS, Cosmetics, Gifts. Shop Johnson Pharmacy where the savings are real. 38tfc

THE FRAME SHED. Custom picture frames, custom mats, plain or non-glare glass. We do repair work. 411 S. First, Haskell, 864-2901. 51tfc

FOR SALE: Upright piano. Call 817-864-3682. 24nctfc

PIANO FOR SALE: Wanted: Responsible party to take on small monthly payments on piano. See locally. Call Manager at 800-635-7611 anytime. 28-30p

FOR SALE: Tan corduroy sleeper sofa. Call 915-773-3847. 28tfc

FOR SALE: 1 used Frigidaire dryer in good condition. See at 700 N. Av L or call 864-2077.29-30p

FOR SALE: Personal new model Kirby vacuum cleaners and attachments. Like new. Come by or call Carpet Express, 864-8128.29-30c

FOR SALE: 3000 gal. diesel tank with electric pump. Call 864-2393.

Discovery World
Pre-School Child Care Center
702 South 2nd
Haskell, Texas
864-3723
864-2744

Now Registering for Fall Classes and Child Day Care.
Limited Space - Phone Today

LAFF-A-DAY

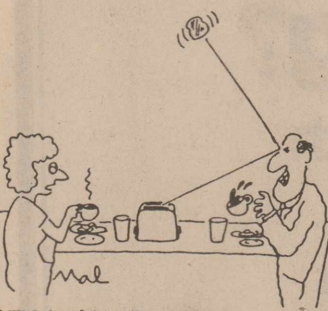

"I hope now you'll consider getting it fixed."



"That's six 'ayes,' sir, and one 'I retire tomorrow morning so you can drop dead.'"



"All right, so I apologize! I was wrong and you were right - everyone IS out to get you."

For Sale

FOR SALE: Used Frigidaire washer and dryer. \$150.00 for set. Call 864-2241 after 5 p.m. 30c

FOR SALE: Used bedsets. Fieldan Motel. 30c

FOR SALE: 8 hp tiller, \$150.00; Lone Star boat, \$100.00; Impact wrench, \$25.00; bicycle, \$35.00; satellite dish, complete, \$300.00; 2 wheel trailer, \$100.00; gas welder, \$100.00. Western Auto. 30-32c

FOR SALE: 2 good large evaporative air conditioners. 817-658-3168. 509 N. 2nd, Knox City.30p

FOR SALE: 45-70 Marlin rifle, \$175.00; water skis, \$50.00; GE microwave (large) \$125.00; trailer tires with wheels, \$25.00 each. Call after 6, 864-2992. 30c

MINI BLINDS and custom draperies 40% off for the month of July. Sherman Draperies, 817-864-3501. 29-30c

GET MORE out of your carpet. Deep-Clean with HOST "Dry" Carpet Cleaner. Sherman Draperies, Paint Creek Rd., 4th house on right. 817-864-3501. 29tfc

WILL RECORD weddings, parties or special events. Contact Steven, 8 to 5, 817-864-2536 or after 6 p.m., 864-3273. 29-30c

Garage Sales

GARAGE SALE: Sat. July 28, 8:30 til. Household items, baby items, furniture and clothes. Behind fire station in Haskell. 30c

YARD SALE: Sat., July 28, 8 a.m. to 4 p.m. Estate of Beulah Mae Summers. Furniture and misc. 102 Madison, Sagerton, TX 79548. 30p

CARPOR SALE: 1202 N. Av J. Fri. & Sat. 8 til noon. Weather permitting. Baby clothes, car seat, toys, little boys clothes--summer and winter, good condition. 30c

GARAGE SALE: 108 Sunny Ave, Rule. House full of stuff Lots of good boys clothes, 0 to 24 months. Rollaway bed. Too much to mention. Fri. & Sat. 30c

GARAGE SALE: Sat., July 28. 1000 S. 2nd. Weather permitting, 8 to 4. 30p

GARAGE SALE: Lots of good items. Mike Guess home. Corner of Throckmorton Hwy. and Paint Creek turn-off. Sat., 7:30 to 3. 30p

MOVING SALE: Fri., 8 til 4. 109 South Av. N. 30c

AFTER THE MOVE: Garage Sale: Lots of clothes and misc. 1009 N. 7th. Fri., July 27, 8 to 4. 30p

Miscellaneous

HOME DECORATORS. Painting -Insulation. Free estimates. Phone 743-3592 or 743-3550. V. A. Mitchell-Bobby O'Neal. Rochester. 3tfc

TRAVEL SERVICE: For all your travel needs, call Nancy Toliver or Doyle Strickland, 817-864-2502. 28-31p

ABC Day Care
1303 N. Av I
Haskell
864-8933
29-38c

Decker Electric
Residential
Commercial
Call for free
electrical inspection
864-8926
We appreciate
your business!
38tfc

Jobs Wanted

LOT SHREDDING. Septic tank pumping. Call Tony Williams, 864-3674 anytime. 43tfc

WATER WELL DRILLING. Lic. #1578. House wells, test holes, W. P. Hise. 817-864-3727 day or night. 12tfc

FAST, RELIABLE, Guaranteed, service to Haskell, Stamford and Hamlin and surrounding areas for General Electric, Whirlpool, Sears, Kenmore, Kitchenaid, Maytag and most other brands of refrigerators, freezers, dishwashers, washers and dryers and gas and electric ranges. Anderson Appliance Service, Haskell, Texas 817-864-3545. Factory authorized for G.E. and Hotpoint and RCA warranty repairs. 18tfc

HOUSE LEVELING. Floor bracing. Free estimates. References. Call 915-773-5197. Ask for David Lee. 27tfc

HOUSE CLEANING and babysitting. Call Jennifer 915-773-3432 or Jodie 915-773-2190. 30p

ELECTRICAL SERVICE. New installation, troubleshooting and repairs of all types. Call Joe Williamson, 864-8176 or 864-2828. 30-33p

PAINT, repair, remodel, concrete, siding, ceiling tile, ceramic tile, etc. Almost anything and everything. Satisfaction guaranteed. References. Danny Myers, general contractor. 817-864-2859. 30p

Help Wanted

THROCKMORTON COUNTY Memorial Hospital has positions open for full time LVN's and full time RN's. Apply with the Director of Nurses or call 817-849-2151. 17tfc

HELP WANTED: Program working with developmentally delayed children has part-time position in your area for the following speech therapist, RN, teacher with Early Childhood certification, occupational and physical therapist. Send resume to: Childrens Enterprises, 3305 66th St., Suite 1, Lubbock, TX 79413. Any questions, contact Stacy Quisenberry at 1-800-456-4862. 30c

HELP WANTED: 24 hour live-in companion to do light housekeeping. Call after 6 p.m. 422-4573. 30-32c

TRAP HELP WANTED: Starts \$3.00 per hour. Wooten, 864-3696. 30c

OPENING FOR: Registered Nurse for position of Director of Nurses. Good salary and work environment. Locally owned home with 82 resident capacity. Apply at Rice Springs Care Home, 1302 North First, Haskell, Texas. 30-33c

OPENING FOR: Nurse Aide at Rice Springs Care Home. Must be healthy and willing to work. Requires ability to be at work when scheduled and be there at time scheduled. Education to pass certification will be available. Apply to Ruth Klose at Rice Springs Care Home, 1302 N. 1st, Haskell, Texas. 30-33c

Frances Arend Insurance Agency
is offering:
•100% Medicare Supplement Policy
•100% Hospitalization Policy
•80% Co-Insurance on first \$5,000, after that pays 100%
•Life and Burial Policy's
Dial 864-3880 or 817-864-3156 for appointment

Public Notices

NOTICE OF SHERIFFS SALE THE STATE OF TEXAS COUNTY OF HASKELL

By virtue of an Order of Sale issued out of the Honorable 39th Judicial District Court of HASKELL County, on the 22nd day of June 1990 by the Clerk thereof, in the case(s) styled as follows:
Cause No.: 9676. Styling: Haskell County Appraisal District V. Nancy C. Morales IND/DBA C & M Cattle Ranch. Legal Description: 1. Lots 6 & 7, Block 19, Original Town Addition to the City of Rochester, Haskell County, Texas.
Cause No.: 9041. Styling: Haskell County V. Floyd Bristow. Legal Description: 2. Lots 11 & 12, Block 41, Original Town to the City of Rule, Haskell County, Texas. 3. Lot 3, Block 8, May Addition to the City of Rule, Haskell County, Texas.

Cause No.: 9736. Styling: Haskell County Appraisal District V. Tony De Los Santos. Legal Description: 5. Lots 17 & 18, NWC acres 70'x70', Block 40, Original Town Addition to the City of Rule, Haskell County, Texas.
Cause No.: 9958. Styling: Haskell County Appraisal District V. Rogers Cottoneed Corp. Legal Description: 7. Tract 29, Ast 349, Red River County School Lands, 18,000 acres, Haskell County, Texas. 8. Tract 29B, Abst 349, Survey 71, Red River County School Land, 8,000 acres, Haskell County, Texas.

and to me, as Sheriff, directed and delivered, I will proceed to sell, at 10:00 o'clock A.M. on the 7th day of August, 1990 which is the first Tuesday of said month, at the East door of the Courthouse of Haskell County, in the City of Haskell, Texas.
Levied on the 22nd day of June 1990 as the property of said defendants,
to satisfy the judgement rendered in the above styled and numbered cause, together with interest, at 10 per cent, per annum, and all costs of suit in favor of each jurisdiction.
Given under my hand this 22nd day of June 1990.
Johnny L. Mills
Sheriff, Haskell County, Texas

BI-NOTICE
The Haskell ISD will accept bids for lunchroom supplies (food and non food) until 3:30 p.m., Wednesday, August 1, 1990. Specifications may be obtained by contacting the District's Administrative Office located at 605 North Avenue E (P. O. Box 937), Haskell, Texas 79521, (817) 864-2602. The Board of Trustees reserve the right to reject any or all bids. 29-30c

FOR RENT: 1 bedroom furnished duplex, \$200.00 a month. Call 864-8905. 28tfc

FOR RENT: 1 and 2 bedroom apartments. Furnished, bills paid. Contact Dee Larned, 864-2612. 29-30c

FOR RENT: Nice 2 bedroom house. Good location. Alice Larned 864-2052 nights or 864-3852 days. 30-31c

SELLING HASKELL FOR OVER 25 YEARS
Hartsfield Realty
South Side of Square
864-2665
BUYING OR SELLING A HOME OR BUSINESS? We have skilled realtors to help you in every way from a market analysis to the closing. Over 25 years selling Haskell County.
This week, featuring...
HASKELL
★ JUST PLAIN GOOD LIVING
★ in this three bedroom two bath with game room, central heating and cooling, fenced yard with landscaping and windbreak, ★ loads of storage inside and out, ★ new carpet and fireplace insert.
★ Located just south of Haskell.
★ REDUCED.
★ GREAT NEIGHBORS IN GREAT NEIGHBORHOOD.
★ Brick, two large bedrooms, one and three-fourths baths, large, ★ kitchen den combination and ★ only 5 years old. A great buy and priced to sell.
★ BEAUTIFUL SHADED LOT in desirable neighborhood. Two bedroom, 1 and 1/2 bath, large living room, family room, utility with lot of extra storage. Carport with garage at back. GREATLY REDUCED.

NEW LISTINGS
★ MANY EXTRAS with this two bedroom, 1 bath stucco. Has lots of pecan trees, storm cellar, water well, garage and 2-car carport. All for only \$15,000.
★ Call us about our many other listings. We have homes and businesses available to meet your need and budget.
★ Hess Hartsfield, Broker 864-2004
★ Mary Rike 864-2332
★ Dorothy Hartsfield 864-2069
★ Esther Conn 658-3904
★ Pat Speer, GRI 864-2318

Public Notices

PUBLIC NOTIFICATION OF NONDISCRIMINATION IN VOCATIONAL EDUCATION PROGRAMS AND SPECIAL EDUCATION PROGRAMS

Paint Creek ISD offer vocational programs in Vocational Home Economics, Agricultural Science and Technology, Office Education, VEH/General Mechanical Repair, and VEH/Home Economics Production, Management and Services.

Admission to these programs is based on student need, legal age, and, in some cases assessed needs, and special education programs, ages 3 years through 21 years.

It is the policy of Paint Creek ISD not to discriminate on the basis of race, color, national origin, sex, or handicap in its vocational programs and its special education programs, services, or activities as required by Title VI of the Civil Rights Act of 1964, as amended, Title IX of the Education Amendments of 1972, and Section 504 of the Rehabilitation Act of 1973, as amended.

It is the policy of Paint Creek ISD not to discriminate on the basis of race, color, national origin, sex, handicap, or age in its employment practices as required by Title VI of the Civil Rights Act of 1964, as amended, Title IX of the Education Amendments of 1972, the Age Discrimination Act of 1975, as amended, and Section 504 of the Rehabilitation Act of 1973, as amended.

Paint Creek ISD will take steps to assure that lack of English language skills will not be a barrier to admission and participation in all educational and vocational programs.

For information about your rights or grievance procedures, contact the Title IX Coordinator and/or the Section 504 Coordinator, Jerry Morgan, at the superintendent's office, 817-864-2471.

For Rent

FOR RENT: 1 bedroom furnished duplex, \$200.00 a month. Call 864-8905. 28tfc

FOR RENT: 1 and 2 bedroom apartments. Furnished, bills paid. Contact Dee Larned, 864-2612. 29-30c

FOR RENT: 1 bedroom furnished apartment. Call 864-3509. 29tfc

FOR RENT: Nice 2 bedroom house. Good location. Alice Larned 864-2052 nights or 864-3852 days. 30-31c

For Rent

THREE COMMERCIAL BUILDINGS for rent in Haskell on Ave. D. Two buildings are 20'x30' can be opened together if needed. One buildings is 10'x20'. All have gas heating, carpet and refrigerated air. Contact Della Pearl Shelton at The Bargain Center in Haskell at 400 N. First for information or call 773-5350 after 6 p.m. 30-31p

FOR SALE OR RENT: 2 bedroom, 2 bath mobile home with built-ins. Available Aug. 1. Call 864-2751 days or 864-3807 nights. 30-31p

Real Estate

FOR SALE: 3 bedroom brick house. 1, 3/4, 1/2 baths. Large living, dining area. Big kitchen, breakfast area. Den, utility room. Hobby room or office. New central heat, air. Cellar, well, new sprinkling system. Good carpet, custom made drapes. Large sun porch. 2 car garage. Many extras. 1606 North Avenue F. Appointment, 864-2530. Price Reduced.29-30p

BY OWNER: 1006 N. Ave. F. Completely remodeled 2 bedroom home on large corner lot. New wiring and plumbing, storm windows, security system, outside lighting, fenced backyard. 864-2258. 864-3429. 22tfc

BY OWNER: Brick, 3 bedrooms; 1 and 3/4 baths, living room, den, dining area, utility room and large kitchen with eating area, lots of cabinet space, and new appliances. Ceiling fans, 6 refrigerated window units, and lots of closets. Large fenced backyard. 2 room shop house, 2 car carport with storage and water well. Corner lot. See at 900 N. Ave. G or call 864-8196. 23tfc

FOR SALE: Lake Stamford cabin furnished, covered boat storage. Near Stamford Marina, \$12,000.00. Negotiable. 915-773-5174. 29-32p

FOR SALE: 80 acres. 3 miles west of Rochester. Good water. Call 806-272-4769. 29-32c

Apartments For Rent
2 bedroom, 1 bath, carpeted. 700 sq. ft.
Call
Haskell National Bank
864-2631.

LORAIN JOHNSON, BROKER

SMALL 2 bedroom, close to square.
SOLD
BEAUTIFUL HOME on a full city block, large finished basement, main floor has a large formal living room and den, both have fireplaces. 2 large bedrooms and a bath upstairs. Many extras. Make an offer.
WILLIE BERRYHILL estate. 706 N. Av H. Brick 2 bedroom with finished basement for 3rd bedroom. Shop building.
TWO WATERFRONT adjoining lots with lake house, large shop and carport. Lakeshore Sites. Reduced.
BRICK, 1 1/2 story, 3 bedroom, 2 bath, formal living room, den, kitchen with dining area. Fenced yard, water well.
3 BEDROOM 2 bath, den, living room, patio, well, carport. 145' lot close to elementary school. Reduced.
VEDAS. 2 bedroom double garage, large covered patio. Private boat dock. A beautiful lot.
2 GOOD FARMS in Paint Creek Community. \$425 p.a.
Large 3 bedroom with double attached garage, fenced yard, corner lot, clean. \$29,900.
LARGE 2 bedroom, 2 1/2 bath, garage, shop building, fenced yard, exceptional clean, corner lot.
EXCEPTIONAL Value: 4 bedroom, 2 bath, brick, set in fireplace, fenced yard, storm cellar, 3 ref. units.
FOR RENT OR FOR SALE: Bldg. on Hwy 380 East.

JOHNSON REAL ESTATE
864-2951

Real Estate

FOR SALE: 600 acres farmland. 398 acre cottonbase, parallel terraced. 150 acre wheatbase. 915-773-3863. 29-36p

FOR SALE BY OWNER: Ideal location, 3 bedroom, 2 bath, fireplace, large corner lot, water well. Lots of trees. Call 864-3388 days or nights 864-3947. 30-32c

HOUSE FOR SALE: 1 bedroom, carport, new roof, stove, storage building in back. Large lot. 606 N. Av C, Haskell. Call 915-823-3332 after 6 p.m. or leave message. 26-33p

FOR SALE: Great home for a family with children. 1 block from Elementary school. 3 bedroom, 2 bath, den, kitchen, living room, covered patio, carport, cellar and fenced-in backyard. Hot tub and sprinkler system. 606 S. 6th, 817-864-2718 or 817-864-3915. 27tfc

FOR SALE: Recent exterior painted. Furnished lake cabin. Fishing pier, double metal carport. Stamford Lot #1, 2 storage sheds. 817-864-3870. 29-32p

Commercial Bldg. and 2 bedroom mobile home. N. First. \$8000.00.

THREE bedroom, 1 bath frame, carpet, chainlink fence.

Need listings for 2-3 bedroom homes and farm land.

Frances Arend Real Estate & Insurance Agency
817-864-3880
817-864-3156 30c

LANCO
864-2629
510 N. 1st
FOR SALE
3 bedroom, 2 bath at 300 N. Av L. Central H/A, fenced yard on large lot with 12 pecan trees. 2 water wells, pump and windmill. \$32,000.00.
393 acre farm 7 miles east of Haskell. 212 acres in cropland. 181 acres in pasture. FM road frontage.
FOR RENT STORAGE STALLS

--Library Notes--

By Joan Strickland
Librarian

There are only three more weeks left in the reading program. If you have not reached your goal, you still have time to work on it.

This Saturday, July 28, Jill Drusedow will have the story time from 10:30 to 11 a.m. The response to our story time has been lower than anticipated. Those children who have not attended have missed some good stories. I appreciate those who have donated time out of their busy summer schedules to read to our children. Thank you, story tellers.

On Aug. 11, our reading program ends and Robbie McLellend will have the story time. Certificates will be presented to each child reaching his or her goal in the reading and the read-to-me programs. Refreshments will be served after the presentations.

The monthly book circulation from August 1989 until this past July 20, is as follows: August 238; September 606; October 632; November 483; December 394; January 632; February 683; March 722; April 616; May 751; June 1,364; July 920. This is a total circulation of 8,041 books.

We have been probational members of the Big Country Library System (BCLS) for a number of years. This coming year, beginning Sept. 1, we have been accepted as provisional members of the BCLS.

This membership provides many services, some of which we have enjoyed for many years already. Through Inter-Library Loan (ILL) we can offer our patrons the resources of major public and university libraries throughout the nation. We contact the Abilene library and through their ILL network we receive books from all over the nation on subjects our patrons request. Through the extension system we receive 50 books per month. We can keep these books up to one year for help in extending our book collection. A great many of these books are large print for our patrons who prefer this type of book.

Our patrons can order 16mm films on various subjects. We are provided book marks and library bags through the system. The new advantages we have gained as provisional members is access to \$1,283 through the Abilene library for use in development of our non-

fiction collection. We also have the advantage of two votes on selecting system representatives. These representatives have a direct influence on laws presented and passed on behalf of small libraries throughout the state, concerning government funding and fund appropriations for the library system.

We fell short of full membership this year by \$153. We must have local expenditures of \$5,000 or \$1.20 per capita population, which ever is greater. With the donations collected this past year, plus the county funding, we should easily qualify for full membership next year.

Nominations for a library board have been submitted to the court and a new board should become effective very soon. One of the first undertakings of the board will be to establish and post a library policy for all patrons. Also to be discussed is the institution of fines for overdue books. This would encourage patrons to be more conscientious about returning books on time and also generate more money toward collection development.

If you have any ideas as to how to improve our library, please drop by and discuss them with me. I am open to suggestions and would appreciate your input. I do hope to someday have a card catalog completed for use by our patrons. See you at the library.

Graduates

Michael Clay Harvey, son of Jackie and Joy Harvey of Odessa, was a June graduate of Permian High School.

He is the grandson of Mr. and Mrs. Jackie Harvey and Mrs. Norman Bevel and the great-grandson of Mrs. Joe Larned of Haskell.

One of 600 Permian graduates, he plans to attend college in Odessa.

Hardin-Holt engagement announced

Mr. and Mrs. Jim Hardin of Whitesboro announce the engagement and approaching marriage of their daughter, Diana Kathleen, to Stephen Kent Holt, son of Mr. and Mrs. W. L. Holt of Kress, and grandson of Mr. and Mrs. James E. Crawford and Mrs. Minnie Holt of Haskell.

An Aug. 3 wedding is planned at 7:30 p.m. at the First United Methodist Church in Whitesboro.

All friends and relatives are invited to attend.



4-H managers have meeting

The Haskell County 4-H club managers met July 18 in the county extension office for their regular quarterly planning meeting.

Managers and their assistants include:

Haskell: Kay Smith, manager; Christi Stapleton, assistant.

Paint Creek: Kim Crawford, manager; Darlene Walton, assistant.

Rochester: Alice Ballard, manager.

Rule: Celinda Allison, manager; Susan Kittley, assistant.

Sagerton: Helen Lammert, manager.

Weinert: Alice Yates, manager; Mary Murphy, assistant.

Anyone between the ages of 9 and 19 (8 for those who will be in the third grade this year) is eligible to join a 4-H club. Now is the time to enroll. Call the extension office or a club manager or assistant.

Engaged

Mr. and Mrs. Jerry Lowrance announce the engagement and approaching marriage of their daughter, Melissa Joy Watland, to Michael Shane Beattie, son of Mr. and Mrs. Mike Beattie of Denton. A Sept. 29 wedding is planned at East Side Baptist Church in Haskell.

We would like to thank everyone at the church for the food, their prayers, and love during our time of sorrow. A special thanks to the staff of Rice Springs Care Home and Dr. McSmith and Dr. Thigpen for their loving care.

The Family of Alma Blair

Specials of the Week

BBQ Sandwich
99¢

Coke
\$1.99

6-Pak



400 N. Ave E

864-3691

Sliced Bacon

No. 1 lb.

\$1.49

Smoked Picnics

No Charge For Slicing lb.

99¢

Loin Steak

Top Boneless lb.

\$2.99

Ice Milk

1/2 Gal.

\$1.49

BBQ Sauce

Kraft

Jar

89¢

Cheese Crackers

Parade

10 oz. Box

79¢

Bananas

4 lbs. **\$1.00**

Potatoes

U. S. No. 1 Russets 10 lb. Bag

\$1.99

Tomato Soup

Campbells

Can

39¢

Bounty Towels

Better Value

Roll

79¢

Bath Tissue

4 Rolls **69¢**

Palmolive Liquid

28 oz. Bottle

\$1.79

POGUE GROCERY

-Extra Parking Behind The Store. Home Owned and Operated- 113 North Avenue E Phone 864-2015 Haskell, Texas

Thurs. Fri. Sat. Specials



Making plans for remodeling?

Then design your plans with energy efficiency in mind.

Energy saving features can be built right into your home when you follow WTU's Energy Saving Plan. Features like:

- EXTRA INSULATION in the walls and attic.
- DOUBLE PANE WINDOWS or single pane plus storm windows to help reduce heat transfer.
- PROPER VENTILATION of unconditioned air space in the attic to help prevent summer heat build-up and stop moisture accumulation in the winter.

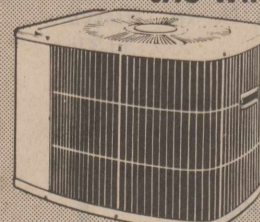

HIGH EFFICIENCY HEATING AND COOLING EQUIPMENT — like an all season electric heat pump, that cools in the summer and heats in the winter. And as a WTU customer, you can receive \$500 when your home meets the requirements of the Energy Saving Plan.

WEST TEXAS UTILITIES COMPANY

An Equal Opportunity Employer



A Member of The Central and South West System

Before remodeling be sure to ask about WTU's Energy Saving Plan.