

Officer academy classes planned

The Continuing Education Division of Vernon Regional Junior College has scheduled the VRJC Regional Peace Officer Academy this spring.

The academy is scheduled to meet from 6 to 10 p.m. on Monday through Friday evenings, beginning March 5 for a total of 400 hours of training.

For further information or registration forms, call 817-723-0921. Pre-registration is necessary.

Latch-key children to be program topic

American may still be a country of baseball, apple pie, and Mom. But fewer and fewer children are finding Mom or apple pie waiting when they arrive home from school. Children's school hours are not always the same as parents' working hours and so the child may leave for school after the parent goes to work and return home prior to the parents' return. With the increase in single-parent families

and working mothers, this situation is becoming more and more common.

Children who come home to an empty house and care for themselves are in what is commonly called "self-care". Self-care may be suitable and safe or it may be inappropriate and dangerous. Therefore, self-care for "latch-key (schoolage children) may be safe or sorry, depending upon a number of factors.

To find out what these factors are as well as some useful information to help you provide responsible self-care for your latch-key child, make plans to attend a public educational program entitled, "Responsible Self Care for Latch Key Children." The program will be on Monday night, Feb. 5 beginning at 7 in the First National Bank's Community Room in Haskell. There will be a charge of \$1.00.

The speaker for the evening will be Sarah L. Anderson, Ed.D., C.H.E., family sciences specialist with the Texas Agricultural Extension Service.

The program is being co-sponsored by the Haskell County Extension Program Council's Executive Board and the Haskell County Home Economics Committee.

Youth committee plans events

Representatives from each of the 4-H clubs in Haskell County met Jan. 17 for their first quarterly planning meeting of 1990. During this meeting committee members began coming up with ideas, projects and activities to help strengthen the 4-H program in Haskell County.

The committee finalized its plans for the annual 4-H-FFA dance. They started thinking about other possible 4-H fund raisers and started making suggestions for new 4-H activities they could sponsor. The schedule was set up for the countywide 4-H meetings to be held by each 4-H club this year. The committee was notified that it lacks \$178.26 completing its pledge to the Texas 4-H Center's Phase II Expansion. Proceeds from the 4-H-FFA dance will be used to pay off this debt.

The 4-H and Youth Committee is a Program Area Committee of the Haskell County Extension Program Council.

We have pens that write pink, light blue, purple and burgundy to match your favorite stationery. Pick a color at the *Haskell Free Press*.

--Sagerton--

by Alice Bredthauer
A community meeting will be held Tuesday, Jan. 30 at 7:30 p.m.

Mr. and Mrs. Alvin Ulmer, Mr. and Mrs. Alvin Bredthauer played 84 in the home of Mr. and Mrs. Herbert Lammert in Rule Sunday night and the women beat the men.

Get well wishes go to Cecil and Mrs. Cecil Klump, Louise Manske, Zenor Summers, Mrs. Gene Teichelman and Buster Tredemeyer.

Kenneth Neinast and Bobby Anderson of Emory spent the weekend hunting and visiting with Kenneth's mother, Mrs. Mary Neinast.

Erna and Walter Schaake of Stamford visited in the home of Mr. and Mrs. Arthur Knipling and also attended the 80th birthday party for Clarence Stegemoeller Sunday afternoon which was held in the Fellowship Hall of Faith Lutheran Church Sunday afternoon.

The children of Clarence Stegemoeller had a 80th birthday party for him at the Faith Lutheran Fellowship Hall Sunday from 2 until 4 with a big crowd attending.

The children of Leon Stegemoeller were all here for their grandfather's birthday party, Mr. and Mrs. Calvin Stegemoeller and children, Mr. and Mrs. Clayton Stegemoeller and children, Mr. and Mrs. Clyde Stegemoeller, Mr. and Mrs. Carl Stegemoeller, Clifford Stegemoeller.

Those who have birthdays are Melvin Baitz, Gene Ender, Ray Morgan, Fred Kupatt, Chad Huls, Dwayne Hertel, Steve Letz, Paul Brown, Leon Stegemoeller.

McDonald's opens biggest restaurant

McDonald's, which sold its 70th billionth burger in 1988, is breaking more records.

It recently opened the world's largest McDonald's inside Parkland Memorial Hospital in Dallas. The 8,700-square foot store is geared to handle \$3,500 in sales per hour.

McDonald's also will open its first franchise in Moscow. The Wall Street Journal reported that more than 25,000 Muscovites applied for the 650 jobs created by the company for its new location.

The
Clothes Closet
"Fashion at Affordable Price"
Sizes 6-46

Winter Clearance Sale

30% - 40% off

New Shipment
Rocky Mountain Jeans
Blue Denim

10 Ave D • East side of Square • Haskell • 817-864-3781

Welcome to the Haskell County
Junior Livestock Show

1/2 Price Sale

All
Fall & Winter Sale Shoes
Reduced 50%

All Sales Cash & Final

The Slipper Shoppe

East Side of Square Phone 817-864-3051 Haskell, Texas

The Most of The Best
For The Least

Most Fall & Winter Merchandise
1/2 off

Dresses-Missy & Juniors
Many to choose from
1/2 Price & Less

Suits
1/2 Price

Sportswear
Big selection - Jackets - Skirts - Blouses - Pants & Sweaters All to go at
1/2 Price & Less

Coats
Winter coats - long and short - baby camel & wool.
London Fog
Count Romi all weather and leather jackets
1/4 to 1/2 Off

Formals
A large selection of after five & late day party & formal dresses - wonderful values must go
1/2 Price & Less

Accessories
Belts - Jewelry
1/2 Price

Lane-Felker
"WEST TEXAS" FASHION CENTER
Haskell, Texas Phone 864-2265

Many thanks and appreciation for the support, love, flowers, calls and cards received in the time of our grief and sorrow of our loved one, Timothy Roberson.

*God bless you,
The Eddington, Roberson and Billington Families*

Don't forget Valentine's Day-Feb. 14—
We want to help you make it special with our plush Hallmark Valentine Bear—only \$3.95 with any \$10 purchase from our large selection of Hallmark Valentine cards and gifts!





Get your Bear while supplies last.

Aladdin House
19 N. Ave. E Haskell
864-8936

Aladdin House
19 N. Ave. E Haskell
864-8936

Friends and Customers
The time has come for our illustrious leader to leave for market. While Bettye is gone we are planning a *winter house-cleaning*.

All sale items will be cut drastically from
January 25th until - - - - -

Up to
50% Off Reg.

Purses
Scarves
Belts

Skirts
Pants
Blouses
Sweaters

Nifties
Robes
Dresses



Check Our Special House Cleaning Rack:
\$10 - \$15

The Store Cleaning Ladies,
Linda St. John
Britta Bradford



409 So. First
Haskell, Texas

P. S. FREE!!! Register for Our Box of Surprises!!!

"LOOK"

We have changed our name!!

**Western Motel is now called
Michels Corner Inn**

**Shamrock Cafe is now called
Michels Corner Cafe**

It's the same place, the same people
& the same good food,
Just a different name!

**WE HAVE A DIFFERENT
SPECIAL EVERY NIGHT!**

Friday is Fish Night \$3.95
All You Can Eat!

MUNDAY, TX

Michels Corner Inn Ph. 422-5542 Michels Corner Cafe Ph. 422-4027

Pre-Inventory SALE!!

Blue Herculon, Contemporary Sofa & 3 Oak & Brass Tables—All for
\$575⁰⁰
Save \$342⁰⁰!



Blue Nylon Velvet, Pub Back Sofa & 3 Solid Oak Inlay Tables—All for
\$650⁰⁰
Save \$375⁰⁰!



Cream Nylon, Wood Trim Sofa & 3 Country Oak Tables—All for
\$695⁰⁰
Save \$430⁰⁰!



These are just a few of the many savings **YOU** will find **NOW & EVERY DAY,**
AT

Frazier's Appliance & Furniture in Haskell

"Serving the Big Country for 42 Years"

BE SURE YOU ATTEND AND SUPPORT THE ANNUAL HASKELL COUNTY JUNIOR LIVESTOCK SHOW



IT'S SHOW TIME!



Thursday, Friday, and Saturday
January 25 - 26 - 27
Held at the
HASKELL COUNTY
SHOW BARN
At The Fairgrounds in Haskell

Premium Sale at Haskell County Show Barn Saturday Afternoon - 2 P.M.

*We extend a warm and hearty
welcome to the visitors attending
Haskell County's Annual Junior
Livestock Show and Sale!*

The youth representing the 4-H and FFA Clubs of Haskell County are very enthusiastic about this years show, and thank you for supporting them as they build for the future.

The following firms and businesses salute the Boys and Girls of the Haskell County FFA and 4-H Clubs for their participation in this annual event!



SHOW SCHEDULE

Thursday, Jan. 25 4 p.m.
Weigh Sheep and Hogs
Measure Cattle
Friday, Jan. 26 9 a.m.
Lamb, Poultry and
Rabbit Show
Friday, Jan. 26 1p.m.
Hog Show
Saturday, Jan. 27 9a.m.
Steer Show
Heifer Show to begin
right after Steer Show
Saturday, Jan. 27 2p.m.
PREMIUM SALE!

Hanson Paint and Body Professional Auto Body Repair Bobby Hanson 207 N. 1st Haskell Phone 817-864-3631	Anderson Tire Company 206 S. Ave. E Haskell 864-2900 	 Rolling Plains FARM SUPPLY 915-775-2788 Haskell, Texas	Rolling Plains Production Credit Association Part of the Farm Credit System Offices in Ablene, Munday, Stamford, Matador, Spur and Childress	K. R. Blair Conservation Contractor Conserving The Land Today for The Future of Tomorrow Phone Haskell 864-2352
Pogue's Meat Processing Glenn & Jo Pogue 1305 S. 1st. Haskell 864-3388	Bailey Toliver Chevrolet - Oldsmobile "We Salute 4-H and FFA" 517 N. 1st. Haskell Phone 864-2626	Weinert Gin Company "We Appreciate Your Business" Weinert Phone 817-673-8280	 Agricultural Services, Inc. Highway 277 North Haskell 817-864-2642	Gibson Cotton Company Charles Gibson 706 N. Ave. B Haskell Phone 864-2248
Haskell Butane Company Rex & Camin Pittman Stamford Highway - Haskell 864-2424 or 864-3915 "Fuel for all your needs"	Steele Machine Bill & Pam Steele, Owners 864-2208 Hiway 380 East Haskell	HASKELL TRACTOR SERVICE Claude Payne, Owner 205 N. 1st. E Haskell 864-2994	JONES WELDING SHOP LEON JONES 201 NE. 1ST. HASKELL 864-2342	For All Your Plumbing Needs Nanny Plumbing, Inc. 301 S. Ave. E Haskell Phone 817-864-3043 "Have a Great Show"
"Good Luck to Our Youth" Nine Point Grain, Inc. Harvey Croft 201 S. Ave. A Haskell 864-2011	Trussell Tire Center Roy Trussell, Owner 506 N. First E. Haskell 817-864-3522 We Salute Our Youth	Double A Drive Inn Double A Exxon Donald Cunningham 1103 - 1105 N. 1st. Haskell Let Us Serve You!	BILL'S DRIVE IN GROCERY YOUR HOME-OWNED GROCERY 605 N. 1ST HASKELL 864-2929	 Home Owned 1202 N. Ave. E Haskell 864-3763
AG MANAGEMENT Steve Morren Serving the Area Farmers Mobile Phone 817-864-3784-304 or 817-422-4026	Federal Land Bank Association of Haskell Dale Bullinger, President Phone 864-2062 Part of the Farm Credit System 	Richardson Truck and Tractor 5 N. 1st. Haskell Phone 817-864-3474	 The quality goes in before the name goes on. Owens T.V. and Electric 512 N. 1st. Haskell 864-2536	Lyles Jewelry Store Since 1935 East Side of Square Haskell



BY WENDELL FAUGHT

One reason there are more laws being broken today may be that there are more laws to be broken.

The Fort Worth City Council is considering an ordinance which would make it a crime for a gas station operator to allow a customer to fill up before paying.

It's designed to put a stop to the widespread practice of customers filling up and then running off without paying.

Police department records show that 2,438 gasoline drive-offs were reported during 1989. But police believe this represents a pretty small fraction of the cases since station attendants usually do not report thefts if they don't get the culprits' license numbers.

Remember when bankruptcy meant an individual or a company could no longer survive? No more.

Federated Department Stores Inc. hails its Chapter 11 filing as a bright, new day for one of the country's retail giants.

In a half-page ad in The Wall Street Journal, the company crowns:

"Chapter 11 represents a new beginning in our company. It will allow Federated and Allied department stores to remain open and continue to operate profitably to the mutual benefit of all stakeholders---our bondholders, shareholders, creditors, vendors, customers, employees and the communities we have served.

"We will maintain normal store and business operations. We are confident that merchandise shipments will continue, and that our customers will continue to find a high level of selling service.

"We continue to have some of the best retail franchises in the country. Ours are among the best store locations, the smartest merchants and the most efficient and effective support functions in retail today."

Geeze. Makes you wonder why everyone doesn't go bankrupt.

Skiing is not as popular as it once was, if we are to believe a couple of recent stories.

"Get outta here," writes columnist Erma Bombeck.

"Do you honestly think people are going to give up a sport just because you have to fly to a mountain in a blizzard, rent a four-wheel drive, wait in a lift line with the chill factor at 20 degrees below zero while your lips bleed and your nose runs and descend a sheer cliff of ice where there is an ambulance waiting at the bottom?"

But not all people who show up at ski lodges are even skiers, writes Bombeck. She describes the "Deck Lizards".

"They're the guys who want people to think they're cavalier about skiing, so they wear a pair of paint overalls, a raggy T-shirt that reads 'Ski Anarctica,' and a cowboy hat. They make 16 runs a day---from the cooler in the back of the pickup to the sun deck."

--From Out of the Past--

From the Files of The Haskell Free Press

20 Years Ago
Jan. 29, 1980

State Sen. David Ratliff has filed with the County Democratic chairmen for re-election to the office of State Senator, District 24.

Backfield coach Emory Bellard from Texas University will be the featured speaker at the all-sports banquet Feb. 14.

Calvert Pitman, 77, passed away at 3 p.m. Monday in the Haskell Memorial Hospital from burns he suffered at his residence, 715 S. 7th St., about 8 a.m. Monday.

Bob Philpot was elected to head the Chamber of Commerce as president for the coming year, with C. O. Holt, first vice president; Charles McCauley, second vice president; and Elbert Johnson, treasurer.

Col. Shelby Harris visited here with his parents, Mr. and Mrs. Shelby Harris, Wednesday night of last week, enroute to his new assignment at Randolph Air Force Base, San Antonio.

The North Central Texas Municipal Water Authority's request for another \$775,000 of Texas Water Development backing was granted last Thursday, but the board told NCTMWA's consulting engineer to see if he can't cut down the size of the proposed reservoir, and project costs.

Advertisement: Wanted: 13 Republicans 18 years old and older to start taking federal census April 1. See R. L. Foote, county chairman, at once.

Darlene Abbott of Haskell and Edwin Roberson of Rochester placed second and third chair respectively at Hurst Saturday where they competed for all-area band honors.

Mike Gholson of Haskell has completed requirements for a bachelor of business administration degree at Texas Tech University with a major in accounting. He has been awarded a teaching assistantship at the university, where he has started work on his master's degree.

30 Years Ago
Jan. 28, 1960

Jack Harris, Wichita Falls banker and former all-American football player for the University of Texas squad in 1950, will be the speaker at the Booster Club's annual all-sports banquet Feb. 20.

State Rep. Ed Cloud of Rule, now completing his third term as legislator from the 83rd district, will not be a candidate for re-election, he announced Wednesday.

Mr. and Mrs. Parks Woodson were in Lubbock the first of last week where they attended a showing of the new models of 1960 Zenith radios, television and stereophonic instruments.

Alton Wayne Harris is among the list of nearly 300 seniors who will receive degrees from the University of Texas at the close of the present semester Jan. 30.

Born to Mr. and Mrs. Roy M. Pittman of Haskell, a boy, Rex Allen, born Jan. 20, weight 8 pounds, 11 3/4 ounces.

50 Years Ago
Feb. 2, 1940

Mr. and Mrs. F. L. Peavy were business visitors in Stamford on Monday.

A group of Haskell businessmen and Chamber of Commerce representatives carried greetings from this city to Stamford Tuesday night on the occasion of the annual banquet of the Stamford Chamber of Commerce. Attending the affair from Haskell were John A. Couch, Chesley E. Phelps, A. C. Pierson, County Agent G. R. Shumann and Ralph E. Duncan, secretary of the Haskell Chamber of Commerce.

Robert Thompson of Hardin-Simmons University, Abilene, spent the weekend with his parents, Mr. and Mrs. Carroll Thompson.

60 Years Ago
Jan. 30, 1930

Mrs. Clayborn Payne left Wednesday morning for Fort Worth and Dallas where she will visit relatives and friends.

Paul Josselet has the honor of being the first owner of one of the new 1930 model Ford cars, having received delivery of a Fordor sedan last week out of the first carload received by the local dealers, the Haskell Motor Co.

J. T. Therwhanger of Weinert was in the city today on business. Mr. Therwhanger is one of Haskell County's most progressive farmers and is a booster for the movement that has started for a better staple cotton for this section. He says it will take the cooperation of the farmers, ginners and cotton buyers in order to bring the county back as a long staple point.

The farm home of A. J. Smith, about three miles west of Rochester, was destroyed by fire last Saturday afternoon. The family was at home at the time but were unable to save anything from the flames.

H. B. Hilliard, one of Haskell County's best farmers, was in Haskell today, transacting business.

80 Years Ago
Jan. 29, 1910

Judge A. C. Foster of Rule left Thursday for New York City where he will be joined by his daughter, Miss Una, who is in Boston, and from there they will sail on a tour to the "Holy Lands."

Rev. I. N. Alvis was in Haskell Monday.

Mr. R. W. Herren returned Saturday from a business trip to Corsicana.

On last Wednesday morning at 10:30 o'clock, Mr. Will Zelisko and Miss Mary Peiser were united in marriage at the home of the bride's parents, Mr. and Mrs. E. Peiser, whose beautiful country home is 16 miles east of Haskell on the Throckmorton road.

Miss Sally Hughes, teacher at Sagerton, spent Sunday with her parents, Mr. and Mrs. S. A. Hughes, of this city.

An important event at the Opera House Tuesday night will be the appearance of May Stewart, who will be seen for the second time in Haskell presenting "Romeo and Juliet."

90 Years Ago
Feb. 3, 1900

Will Norman, road overseer at Wildhorse Prairie, had a large force out last week working the road and as a consequence people can get to town without swimming.

We understand that R. M. Dickenson has lost several head of cattle within the last few days from blackleg.

Porter McCrary and family returned this week to Robertson County. We understand that they probably will return to Haskell next fall.

Messrs. T. J. Lemmon and S. W. Scott, accompanied by their families, took a drive down to Stamford Thursday.

Misses Fannie Hudson, Lizzie and Zoodie Johnson and Walter Tandy visited Albany last Saturday, returning Monday.

J. H. Meadors and family left Monday for Dickens County where they will visit Mrs. Meadors' parents.

L. W. Roberts' little boy, Wilmut, who fell from a wagon on Friday of last week and received a severe hurt across the back of his shoulders and head, is still suffering from effects of the hurt and is having fever.

F. G. Alexander left Wednesday for St. Louis and Chicago where he will select spring stocks for his store.

C. L. Terrell, Spence Beavers and others visited Stamford this week.

Chas. Kirby went to Seymour Thursday, where he will visit his son's family, expecting later to go to Greenville to visit other relatives.

Thanks

Editor: As Troop Committee chairman of Troop 136, Boy Scouts, I would like to take this time to thank everyone in the community who helped during our fund-raising campaigns. They were a tremendous success.

We had some popcorn left over from sales and anyone interested in purchasing it could contact Sandy Sanford (4-2983 home or 4-2890 work) or Becky McFadden at 4-3993.

We would also like to thank all who have put forth time to help the boys achieve some of their merit badges, such as Greg Melton, Jerry Stocks, Scott Alves, Chester Lamb and Dusty Garison.

Thanks for your support.
Sandy Sanford

Smooth and sleek Lepen by Marvy. We have them in lots of stationery colors!
Haskell Free Press.

HASKELL SOIL AND WATER CONSERVATION DISTRICT HOME WINDBREAKS

The Haskell Soil and Water Conservation District will take orders for windbreaks for homes, farmsteads, feedlots, screen plantings, etc. for planting in spring 1990.

1989 PRICE LIST BAREROOTED SEEDLINGS

Deciduous Trees:	Size	Price each
Green Ash	18"	.75
Bur Oak	12"	.75
Russian Olive	18"	.75
Desert willow	18"	.75
Cottonwood	18"	.75

EVERGREENS

Root pruned Tube-Pak	Size	Price each
Afganistan Pine	6-10"	\$1.50
Red cedar	6-10"	\$1.50
Arizona Cypress	6-10"	\$1.50

Payment due upon placement of order. Refunds will be made if delivery not completed. Due to variability in weather conditions and care required by planter, no guaranteed of livability is made.

For more information call or come by
HASKELL SOIL & WATER CONSERVATION DISTRICT

864-3212
1203-A South Avenue E, Haskell

AUCTION

3 Blocks East of Square on Throckmorton Highway
HASKELL, TEXAS

Saturday Jan. 27th 10:00 AM

ANTIQUES:
Antique oak desk
Kerosene stove
Antique desk chair
Kerosene square barrel & pump
Old harness
Large Gull sign
Old iron bedsteads
Steel 5 gal. can
Old Easy washing machine w/brass tub
Steel traps
Old Wooden Kegs
John Deere bicycle
2 old forges
54 Chevrolet
58 Chevrolet pickup, no motor
5 HP Rototiller
Garden plow
Commercial floor sanders, polishers & carpet cleaners
Several lawn mowers
Commercial linoleum rack
Live animal cages
Various display racks & hat rack
Complete set of 3/4 ton tires & wheels
Cash register & typewriter
2 tire machines & hand tire breaker
Good refrig. air conditioner units
Used auto parts
Heaters, ceiling & wall working
Headache rack for L. W. pickup
Ceiling fans, working
Pickup tool box
Ceramic tile
2 butane filler hoses
Dryers, washer, microwave

2 heavy duty 4 drawer filing cabinets in excellent shape
Good cabinet model stereo
One metal desk
Other furniture
Nice Oak desk
Chairs, battery charger, assortment of tires
car ramps, folding chairs, beauty shop equipment, some farm equipment, building material
All sizes of new carpet & padding up to 20 ft.
Big lot of large carpet samples
1 lot of wooden cafe chairs
Assortment of Sherwin Williams stains, good new stock
Coke Box
Refrigerator
2 large shop fans
2 grease guns
4 Pickup tool boxes
Crill guards
Headache racks
Shelving
Birds Eye maple bedroom suite
Player piano rolls
67 Plymouth
Several 100 ft. prefinished picture frame material
5 row Lisston cultivator
14 ft. J. D. Tandum
6 row Int. Cui. new style
2 saddles
Used tractor tires
Plumbing

Station & Shop Building 100 x 80 lot - highway frontage to be offered at approx. 3:00 PM

GERALD LAWRENCE AUCTION CO.

Abilene - 915/676-2332 or 673-8527 - TX 6812
For Info Contact Biggon Drinnon - 1/817-854-2146

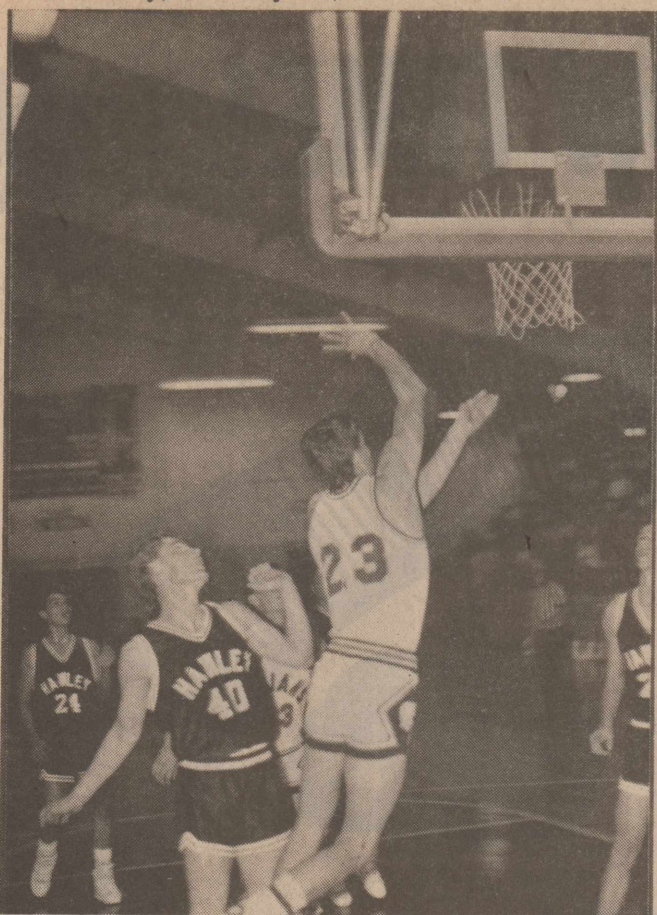

THE HASKELL FREE PRESS

Established January 1, 1886
PUBLISHED EVERY THURSDAY
401 S. First St.
P. O. DRAWER 1058 HASKELL, TEXAS 79521

Don Comedy.....Publisher
Wendell Faught.....Editor
Lisa Shaw.....Business Manager
Alice Ballard.....Production
Charles Thornhill.....Advertising

Second Class Postage Paid Haskell, Texas 79521

(USPS 237-040)

SUBSCRIPTION RATES:

In Haskell and adjoining counties, one year, \$12.00; six months, \$10.00; two years, \$23.00; Elsewhere in Texas, one year, \$15.00; six months, \$13.00; two years, \$29.00; outside Texas, one year, \$17.50; six months, \$15.50, two years, \$34.00.

NOTICE TO PUBLIC: Any erroneous reflection upon the character, reputation or standing of any firm, individual or corporation will be gladly corrected upon being called to the attention of the publisher.

POSTMASTER: Send address changes to The Haskell Free Press, P.O. Box 1058, Haskell, TX. 79521-1058.



We Congratulate You...

We salute 4-H and FFA for service to the youth of Haskell County.



Here's hoping this show & sale is your best ever.

January 25-26-27



M SYSTEM
Your FRIENDLY

AFFILIATED SUPER MARKETS
Haskell, Texas

M SYSTEM

Your FRIENDLY

AFFILIATED SUPER MARKETS

Haskell, Texas
Open 7 days a week
Monday-Saturday 7:30 a.m. til 8 p.m. • Sundays 8 a.m. til 7 p.m.

DOUBLE COUPONS 7 DAYS A WEEK!

We will redeem your manufacturers' cents-off coupons for double their face value up to 50¢ when the product is purchased. We will double only one coupon per item. All others redeemed at face value. Limit one coupon per item. Coupon not to exceed value of item. This policy does not include "Free" coupons, cigarette and tobacco, or refund coupons. Offer good for a limited time only. Super value offer from M-System in Haskell.

We Gladly Accept Food Stamps

Prices Good
January 24-28



We reserve the right to limit quantities.

BE A WINNER DURING OUR

SUPER BOWL

of Savings



Pilgrim's Pride
Mixed Fryer
Parts

Lb. **39¢**



DAIRYGOLD Half-Gallon
BUTTER-MILK **\$1.29**
GANDY Reg. or Slim & Trim
Cottage Cheese 24-oz. **\$1.99**

Dairygold
Homogenized
MILK

1-Gallon Jug **\$2.19**

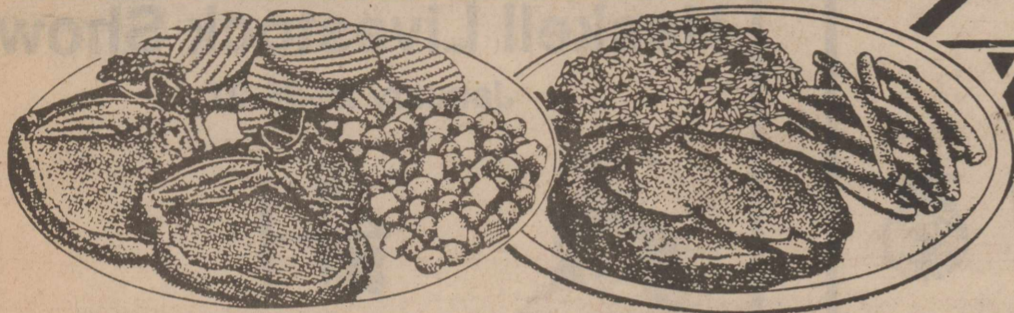

BONE-IN BEEF	Sirloin Steak Lb. \$2.99	FAMILY PACK PORK CHOPS Lb. \$1.29
BONELESS BEEF	Sirloin Steak Lb. \$3.49	Lean & Tender Center Cut PORK CHOPS Lb. \$1.99
TENDER BEEF	T-Bone Steak Lb. \$3.99	CENTER CUT LOIN PORK CHOPS Lb. \$2.19
BONEIN BEEF	RIB STEAK Lb. \$3.89	Country Style PORK RIBS Lb. \$1.69
BONELESS BEEF	RIB STEAK Lb. \$4.99	WRIGHT'S SLICED BACON 1-Lb. Pkg. \$1.49
KRAFT Colby or Cheddar, 10-oz. Pkg.	1/2-Moon Cheese \$2.19	Jimmy Dean 2-Lb. Roll \$3.56



Totino's Party
Pizza
All Varieties
9.6-10.6-oz.

Limit Six (6) with \$10.00 or more purchase.

69¢

Breast'O Chicken
Chunk Light



In Oil or Water
6 1/2-oz. Can

Tuna 69¢

SEEDLESS CALIFORNIA NAVEL
ORANGES
3 Lbs. **\$1.00**



SUNKIST RUBY RED
Grapefruit 5-lb. Bag **\$1.99**
JUMBO SUNKIST
TANGERINES Lb. **99¢**

Large Persian
Limes Each **7/1**

DOLE Fancy
Lemons Each **6/1**

CALIFORNIA
Large Stalk Celery Each **69¢**

EAST TEXAS
SWEET POTATOES Pound **49¢**

LONG, GREEN
ZUCCHINI SQUASH Pound **89¢**

Health & Beauty Aids

3-oz. Tube
Aspercreme Rub **\$3.09**

100-Count Bottle
NUPRIN Tablets **\$6.25**

150-Count Package
Johnson's Swabs **\$1.65**

NIGHTTIME, 6-oz. Bottle
BENADRYL PLUS **\$3.89**

18-oz. Bottle
Listermint Mouthwash **\$2.69**



Hefty Foam Plates Assorted, 50-Ct. White, 40-Ct. Color **\$1.39**

Coke and 7-up 12-oz. Cans, 6-Pack **\$1.89** 3-Liter Bottle **\$1.59**

Reg. Oreos or Double Stuff 20-oz., YOUR CHOICE **\$2.39**

Kraft Barbecue Sauce Assorted, 18-oz. Bottle **\$1.19**

Velveeta Shells & Cheese Dinner, 12-oz. **\$1.29**

Cobblers Stillwell Ass't., 2-lb. Pkg. **\$1.89**

Tropicana Frozen Orange Juice, 12-oz. **99¢**

Chili Mix Shelby's Texas Brand, 2-oz. **\$1.49**

Texsun
Orange
Juice
46-oz. Can

\$1.19

Limit 2, Please

Delta
Paper Towels
Jumbo Roll

59¢



Northern Bath
Tissue
6-Roll Pack

\$1.69

Shurfine
Pinto
Beans

2-Lb. Bag

79¢



Potato Chips
or Ridgies

15-oz. Bag **\$1.79**

--Obituaries--

Frankie Cloud

Services for Frankie Curry Cloud, 92, were Sunday afternoon at the First Baptist Church in Rule. She died Friday at a Haskell care home.

The Rev. J. R. Williams officiated. Burial was in the Rule Cemetery, under direction of Pinkard Funeral Home.

Pallbearers were David Curry, Charles Curry, Mark Curry, John Curry, Bobby Darnell and Sam Reedy.

Born April 2, 1897, in Rosenberg, Fort Bend County, she came to Haskell County with her parents in 1910. They lived in the Pinkerton community.

In 1918, she began her teaching career in the Cottonwood community in northeast Haskell County. She taught at several schools in Knox and Haskell counties and on the South Plains in Terry, Lynn, Yoakum and Castro counties.

She was married to Edward J. Cloud Dec. 21, 1928, in Rule where they made their home. He preceded her in death in 1972.

She was a member of the First Baptist Church in Rule and served as organist for 27 years.

She is survived by two brothers, John B. Curry and Rogers Curry of Lubbock, and three sisters, Gladys Darnell of Haskell, Evelyn Cupp of Odessa and Belva Whittington of Lubbock.

Ernest Edwards

Ernest Glenn Edwards died Thursday, Jan. 18, at his home in Haskell. He was 69.

Graveside services with full military honors were conducted Saturday by a unit from Fort Hood. Alan C. Hendrickson, chaplain, officiated and pallbearers were furnished by the military. Burial, under direction of Holden-McCauley Funeral Home was in Willow Cemetery.

Born Nov. 17, 1920, in Midlothian, he came to Haskell County in 1927 and graduated from Mattson High School in 1939. He served in the U.S. Army from 1941 to 1965 when he retired. He returned to Haskell in 1979.

A Baptist, he was married Vennie Marie Condon in Tulare, Calif., on July 12, 1941. She survives him.

Other survivors include a daughter, Glenda Simmons of Fort Walton Beach, Fla.; a son, Michael Edwards of Frankfurt, Germany; two sisters, Una Essex of Live Oak, Calif., and Lorene Lewellen of Dallas; two brothers, Elmo Edwards of Colorado City and Herman Edwards of Live Oak, Calif.; and three grandchildren, Jolinda Williams, Jennifer Simmons and Nathan Simmons, all of Fort Walton Beach, Fla.

Montray Cogburn

Montray (Mrs. Tom) Cogburn died Saturday at Rice Springs Care Home. She was 89.

Funeral services were Tuesday afternoon at Sweethome Baptist Church in Rule with the Rev. M. D. Harrington officiating. Burial, under direction of Holden-McCauley Funeral Home, was in Willow Cemetery.

Pallbearers were Marion Ray Stone, Raymond Smith, Quyen Cogburn, Bill Jowers, Bob Jowers and Thurman Skains.

She was born April 11, 1900, in Comanche County and had been a resident of Haskell and Stonewall counties since 1903. In recent years, she lived in Aspermont, returning to Haskell in 1987. She was a member of Sweethome Baptist Church.

She married Tom Levi Cogburn in Rochester on May 12, 1915. He died April 5, 1973.

She is survived by a son, Hollis Cogburn of Lubbock, two grandchildren and four great-grandchildren. She was preceded in death by 13 brothers and sisters.

Matias Tonche

Matias Tonche died Friday at his residence in Haskell. He was 87.

Funeral services were Monday morning at St. George Catholic Church with the Rev. Ruben Luera officiating. Burial, under direction of Holden-McCauley Funeral Home, was in Willow Cemetery. Rosary was held Saturday and Sunday evenings.

Grandsons served as pallbearers. Born in Mexico on Dec. 31, 1902, Tonche had lived in Haskell since 1926. He was a farmer and a member of St. George Catholic Church. He married Jobita Baieza in Anson in 1925. She preceded him in death on June 12, 1977.

Survivors include five daughters, Semona Hernandez of Ranger, Elina Villarreal of Haskell, Mickie Corroion of Abilene, Esabil

Mendas of Chicago and Florentino Arrelleno of Haskell; five sons, Domingo Tonche of Abilene, Toby Tonche of Liberal, Kans., Ssylvester Tonche of Abilene, Don Tonche of Wichita Falls and Jessie Tonche of Aguayo, Texas; a brother, Matias Tonche of Eagle Pass; two sisters, Marie Hernandez of Eagle Pass and Reguia Caldron of Piedras Negras, Mexico; 53 grandchildren; and several great- and great-great-grandchildren.

Timothy Roberson

Timothy (Tim) Robertson, 26, died Jan. 11 in the Knox County Hospital.

Funeral services were held Jan. 13 in the First Baptist Church in Knox City. The Rev. Leon Ward officiated and burial was in the Knox City Cemetery with Smith Funeral Home in charge of arrangements.

Born April 8, 1963, in Knox City he had been employed as an accoustical tile installer.

He grew up in Knox City and attended school there. He was the

No. 1 football player and all-around athlete at Knox City High School. He married Lynelle Denise Billington on June 26, 1982, in Haskell. He was a member of the Church of God in Christ in Knox City.

He is survived by his wife; his mother, Leola Eddington of Knox City; his father, M. K. Roberson of Houston; a son, Timothy Roberson Jr. of Dallas; a daughter, LaKeisha Roberson of Dallas; a brother, Alfred Eddington of Snyder; five sisters, Merretta Gayle Tilley and Marilyn Agwaife of Dallas, Sharon Roberson and Stacey Eddington of Knox City and Bessie Estella Sacthell of Abilene; and his maternal grandmother, Cleola Ware of Knox City.

Pallbearers were Shelton Rhodes, Phillip Rhodes, Dwayne Johnson, Toby Flye, Rickey Gonzales and Gene Ward.

DecoColors. Writes on plastics, glass, wood or metal. The perfect way to personalize those special items. Haskell Free Press.

-HOSPITAL-

Medical Patients

Alice Adress, Haskell
Clyde Laughlin, Rule
Mary Kemp, Haskell
Nelson Suter, Old Glory
Ellen Miller, Haskell
Joe Hix, Haskell
Chester Cunningham, Haskell
E. C. Smith, Rule
Gladys Stewart, Haskell
Walter Moeller, Haskell
Bayon Williams, Rule
Roma Williams, Rule
Dovie Robins, Aspermont
Marion Irland, Munday
Dismissals
Jeanne Dial, John Ozuna, M. L. Cook, Theda Neel, Dora Dixon, Velma Jetton, Ernest Stewart, Gladys Jackson, Lewis Hutchens, Opal Alsbrook, Lillie Walls, Faye Brooks, Carl Clark.

Thank you for reading The Haskell Free Press.

We wish each participant of the Annual Livestock Show the Best of Luck!



January 25-26-27

Rochester Cotton Warehouse

743-3215

Welcome to the Haskell Livestock Show January 25-26-27



FEA

Rule Co-op Gin & Elevator

301 Adams - Rule - 997-2421

John Pike, Manager



Learning to do,
Doing to learn,
Earning to live,
Living to serve.

Healthy Stock!

That's what we're proud of! And that includes our pride in the members of our local chapter of the FFA and 4-H. Congratulations and good luck to all during the Haskell County Junior Livestock Show January 25-26-27

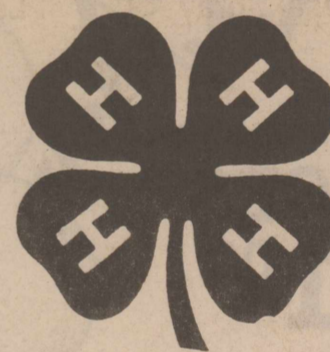

ON 4-H

We Need Your Help!

We urge each of you to attend this year's annual Haskell County Junior Livestock Show and Premium Sale. More than 200 young people need your Help and Support. Help them make this The Best Show Ever!

YOU CAN **Bank** ON US!



The Friendly

First People put People First

First National Bank-Haskell

200 S. Ave. E

Member FDIC

864-8555

First People Put People First

Premium Sale
Saturday January 27
2:00 P. M.



Mr. and Mrs. Ben LaFon

Missionaries to visit local church

"The beautiful mountain city of Quito, Ecuador, had long been one of the most unevangelized spots in the world until a recent series of God-sent events began to change the picture," says missionary Ben LaFon.

Since 1975, LaFon and his wife, Florine, have served as missionaries to Ecuador where they taught in Bible school, served on the field fellowship executive committee and the Sierra District committee, directed ICI and raised up the Bethesda church congregation in a middle-to-upper class section of the capital city of Quito.

LaFon will be the guest speaker at 11 a.m. Sunday at the First Assembly of God, 1500 N. Ave. E.

The LaFons were missionaries to Honduras from 1954 to 1974. He was superintendent of the Assemblies of God in Honduras two years, Sunday school director four years and helped build several churches. He supervised construction of the Instituto Biblico Hondureno, the Assemblies of God Bible school in San Pedro Sula. He served as director of the school 11 years, in addition to teaching there. Prior to their missionary

appointment, Mr. and Mrs. LaFon pastored churches in Mississippi and Texas and also taught in public schools. He holds a BS degree from Southwestern Assemblies of God College in Waxahachie, a BA degree from Mississippi Southern College in Hattiesburg, Miss., and an MA degree from North Texas State University in Denton.

After their current furlough of one year, the LaFons plan to be instrumental in the construction of the Bethesda church building and teach in Bible school.

The Rev. J. C. Amburn, pastor of the First Assembly of God, said the public is invited to the Sunday service.

TSTI honor rolls list 4 from area

Four Haskell County students have been named to honor rolls for the fall term at Texas State Technical Institute in Sweetwater.

Named to the President's List were Kendall Medford of Haskell, Johnny Campbell of Rule and Ross Anderson of Weinert.

Jina Flanary of Sagerton was on the Dean of Instruction's List.

The President's List includes students who maintain a 4.0 grade-point average, while the Dean of Instruction's List is made up of students with grade-point averages between 3.5 and 3.99.

Need a Catchall? Eldon has one for your desk, countertop or any area in your home or office. *Haskell Free Press.*

Grand, Buerger to marry

Mr. and Mrs. Howard Grand of Haskell have announced the engagement and approaching marriage of their daughter, Gina Marie Grand of Abilene, to Kenneth Wesley Buerger of Avoca. He is the son of Mr. and Mrs. Walter Buerger of Stamford.

The couple will be married March 3 in the East Side Baptist Church of Haskell.

The bride-elect is a graduate of Haskell High School and American Commercial College in Abilene. She is employed by State Farm Insurance in Abilene.

The prospective bridegroom graduated from Paint Creek High School and attended Texas Tech University. He is a farmer.

-Hobby Club-

Eleven members and three visitors were present for the Jan. 13 meeting of the Rochester Hobby Club. A salad luncheon was enjoyed.

Officers for 1990 are as follows: Annie Marshall, president; Shelly Speck, first vice president; Helen Cox, second vice president; Evelyn Rogers, secretary; Mae Speck, treasurer; and Emily Wilson, reporter. Trustees are Tinnie Mae Short, Mae Speck and Helen Cox.

The club's next regular meeting will be Feb. 6.

City Council

Regular meeting of the Haskell City Council will be at 4 p.m. today (Thursday) at City Hall.

The agenda calls for departmental reports and approval of bills.

Read the Want Ads!

I would like to thank each and everyone for the prayers, cards, visits, flowers, food and memorials during the illness and loss of Fred. May God bless each of you.

Jane Holt Boon

Dance
Irby
 Friday, January 26
 Music by
Roland Smith
 8:00 - 12:00
 Members & Invited Guests Welcome

QUARTERLY REPORT

October, November and December 1989

	OCTOBER, NOVEMBER, AND DECEMBER 1989			BALANCE DECEMBER 31 1989
	BALANCE SEPTEMBER 30 1989	RECEIPTS OCT., NOV., DEC. 1989	DISBURSEMENTS OCT., NOV., & DEC. 1989	
GENERAL	\$33,346.63	\$178,931.88	\$166,927.94	\$45,350.57
JURY	4,266.59	608.00	6,118.97	(1,244.38)
PERMANENT IMPROVEMENT	274.32	.00	.00	274.32
OFFICER SALARY	19,036.24	86,533.92	99,751.77	5,818.39
LAW LIBRARY	1,872.93	350.00	1,786.90	436.03
ROAD & BRIDGE # 1	53,833.42	39,480.64	28,610.18	64,703.88
ROAD & BRIDGE # 2	6,127.28	32,029.03	21,358.76	16,797.55
ROAD & BRIDGE # 3	32,931.09	34,512.91	27,421.78	40,022.22
ROAD & BRIDGE # 4	96,851.37	32,029.05	94,261.18	34,619.24
LATERAL ROAD # 1	26.30	9,576.10	9,450.14	152.26
LATERAL ROAD # 2	.70	8,240.87	8,238.57	3.00
LATERAL ROAD # 3	21.55	9,576.10	9,597.65	.00
LATERAL ROAD # 4	14.89	8,240.87	7,810.83	444.93
F M L ROAD # 1	53,841.16	20,204.78	20,963.88	53,082.06
F M L ROAD # 2	542.29	11,537.83	3,272.34	8,807.78
F M L ROAD # 3	847.55	14,449.64	7,049.98	8,247.21
F M L ROAD # 4	8,313.95	11,565.18	1,825.09	18,054.04
GROUP INSURANCE	101.58	734.79	734.79	101.58
CRIMINAL JUSTICE	11,215.03	3,359.97	2,371.50	12,203.50
LAW ENFORCEMENT	2,342.30	820.14	685.35	2,477.09
COMP. TO VICTIMS OF CRIME	5,494.25	2,485.35	1,499.40	6,480.20
ARREST FEES	4,761.80	3,119.10	2,151.10	5,729.80
JUD. & COURT PERSONNEL TRAINING	1,696.70	546.43	455.40	1,787.73
CRIME STOPPERS	.00	6.00	.00	6.00
VOTER REGISTRATION	75.40	.00	55.00	20.40
39th JUD. DIST. JUV. BOARD	3,952.59	7,776.69	8,034.45	3,694.83
PURCHASE OF JUVENILE SERVICE	.00	1,000.00	712.00	288.00
COUNTY ATTORNEY	3,252.18	534.06	824.33	2,961.91
DISTRICT ATTORNEY	135.00	75.00	.00	210.00
T.C.D.R.S.	.00	25,566.02	25,566.02	.00
COUNTY LIBRARY	2,684.82	35.27	.00	2,720.09
HASKELL COUNTY SCHOOLS	863.39	2,313.58	.00	3,176.97
SPECIAL HOLDING	44,307.28	894.57	10,000.00	35,201.85
E.C.C. BUILDING	162.41	.00	50.00	112.41
E.C.C. NUTRITION	(841.98)	15,796.22	16,894.20	(1,939.96)
RIGHT OF WAY	8,317.44	10,127.60	9,632.00	8,813.04
HASKELL COUNTY ECONOMIC DEVELOPMENT	1,541.63	.00	.00	1,541.63
GENERAL MONEY MARKET	58,322.43	1,635.74	.00	59,958.17
CAPITOL ACCOUNT	14,529.09	42,654.65	4,847.86	52,335.88
SPECIAL JUDICIAL DISTRICT ADULT PROBATION FUND	13,883.00	19,096.14	14,073.02	18,906.12
	\$488,944.60	\$636,444.12	\$613,032.38	\$512,356.34

INVESTMENTS OF HASKELL COUNTY

SOCIAL SECURITY FUND		
Certificate of deposits	\$ 28017	87.75%
Dated June 30, 1989 and Maturing December 30, 1989		\$5,500.00

HASKELL NATIONAL BANK HASKELL, TEXAS PLEDGES SECURING COUNTY DEPOSITS		
FEDERAL HOME LOAN BANK	TRUST RECEIPT# 607898	\$300,000.00
U.S. TREASURY NOTES	TRUST RECEIPT# 605035	250,000.00
U.S. TREASURY NOTES	TRUST RECEIPT# 609489	155,000.00
U.S. TREASURY NOTES	TRUST RECEIPT# 616813	150,000.00
FEDERAL NATIONAL MORTGAGE ASSOCIATION	RECEIPT# 623138	200,000.00
		\$1,055,000.00

On January 8, 1990 A.D., the Commissioners Court of Haskell County, Texas met in a regular session, compared and examined the Quarterly report for the quarter ending December 31, 1989 and found to be true and correct.

THE REQUIREMENT OF ARTICLE 394 P.C. HAVE BEEN COMPLIED AND A TABULAR STATEMENT HAS BEEN FILED AS REQUIRED.

J. L. Keast
COMMISSIONER PRECINCT # 1

Ronnie Chipman
COMMISSIONER PRECINCT # 2

J. R. Perry
COMMISSIONER PRECINCT # 3

C. A. Tompkins
COMMISSIONER PRECINCT # 4

B. O. Rousin
COUNTY JUDGE, HASKELL COUNTY, TEXAS

Madeline Lynn
COUNTY CLERK, HASKELL COUNTY, TEXAS

"Let Johnson Pharmacy Show You How to Save Money"



BRAND NAME	BUY THE	GENERIC EQUIVALENT	YOU SAVE
Afrin Nasal Spray	3 ⁶⁹	Legend Nasal Spray	2 ²⁷ ▶ 1 ⁴²
Maalox Liquid	3 ⁹³	Legend Liquid Antacid	2 ²⁹ ▶ 1 ⁶⁴
Ascriptin AD	7 ⁶⁹	Aspiro Max	3 ⁸⁹ ▶ 3 ⁸⁰
100 Extra Strength Tylenol	6 ⁴⁹	Ty Tabs	3 ⁸⁹ ▶ 2 ⁶⁰

We Specialize in Generic Drugs ~ Why Pay the Difference ?

418 N. 1st • Haskell
864-3331
Nights 864-3439

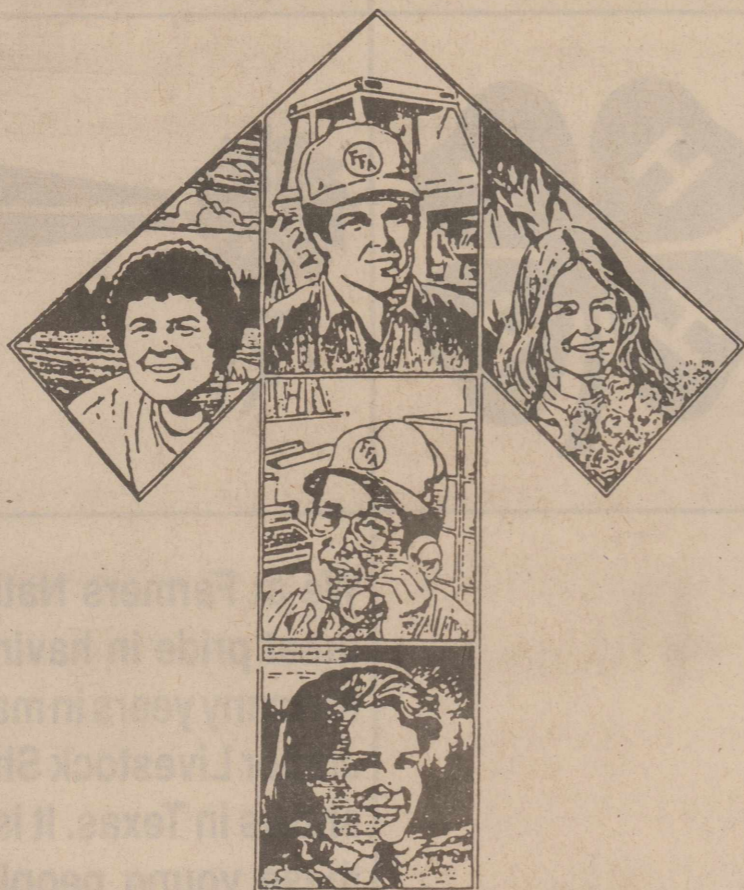

We think of you as the future leaders of tomorrow...we applaud you for the work you do today. As you learn and experience the many aspects of agri-business, our entire community enjoys the fruits of your labor. To us you signify growth, improvement, energy and most important, pride. Keep up the great work!

"We've Been Banking on Your Future Since 1890".

100th ANNIVERSARY
1890 **HNB** 1990

HASKELL NATIONAL BANK

864-2631 • 601 N. First
Haskell, Texas • Member FDIC

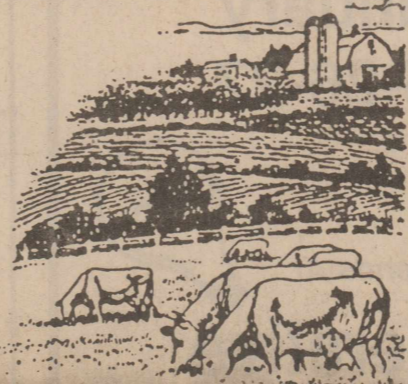
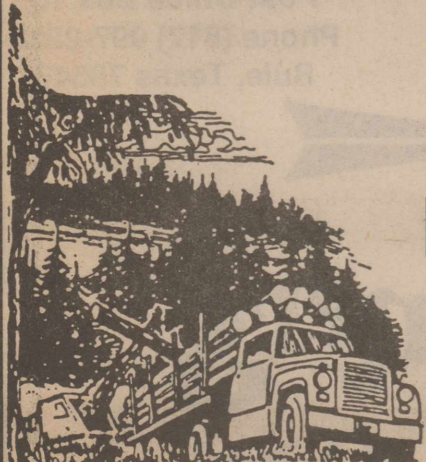

Read the Want Ads!

JAMES CASTAGNA & JEFF GREGG
 Certified Public Accountants

Computerized Tax Returns and Bookkeeping
 Auditing, Financial Statements and Estate Work

SEYMOUR OFFICE **HASKELL OFFICE**
 115 W. McLain Street 316 1/2 North First
 817-888-5539 817-864-3931
 8-6 M-F; 8-5 Sat. 10-4 Tuesday & Thursday
 (After Hours by Appointment)

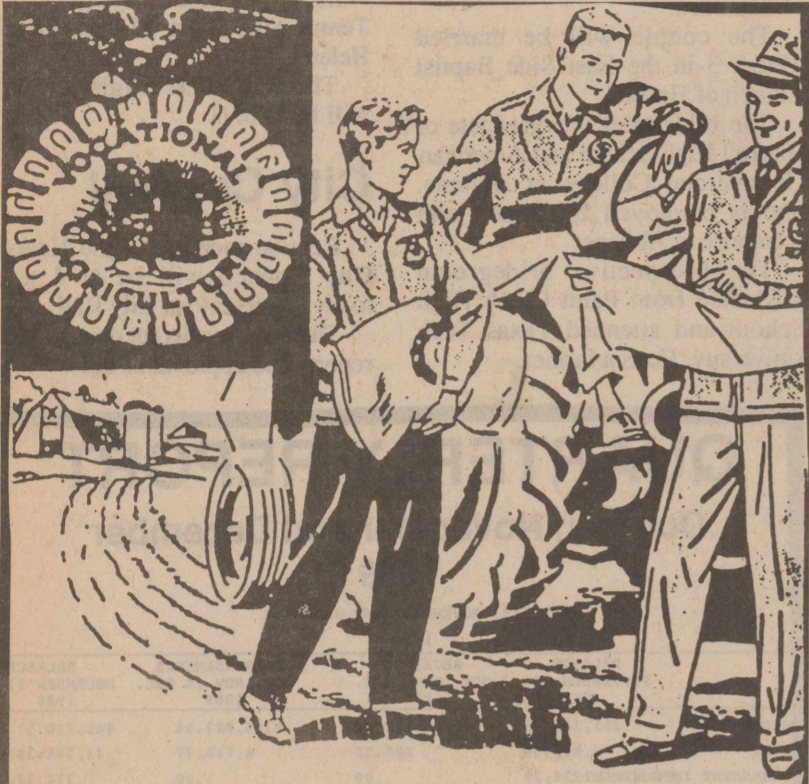

**THEIR FUTURE JOB:
 TO FEED 220 MILLION AMERICANS!**

And what a job it will be! Our population will pass the 220 million mark soon! We salute the young people in our community who are preparing today to feed us better tomorrow! As farmers of the future they must be versed in science, skilled in mechanics, able in management! Our congratulations on their splendid achievements and high purpose!

**ATTEND THE
 HASKELL COUNTY
 JUNIOR
 LIVESTOCK
 SHOW**

JANUARY 25-26-27

**Quality Implement
 Co.**



Hwy. 277 South Of Town
 Phone 422-4534 Toll Free: 1-800-722-0056
 Munday, Texas



Randall K. Adams

**Randy Adams
 completes basic
 at Lackland AFB**

Airman Randall K. Adams has graduated from Air Force basic training at Lackland Air Force Base.

During the six weeks of training he studied the Air Force mission, organization and customs and received special training in human relations.

In addition, he earned credits toward an associate degree through the community college of the Air Force.

A 1989 graduate of Haskell High School, he is the son of Mr. and Mrs. James M. Adams of Haskell.

We have pens that write pink, light blue, purple and burgundy to match your favorite stationery. Pick a color at the *Haskell Free Press*.

**For health
 insurance
 with old-
 fashioned
 personal
 attention,
 see me.**



Call:
 Brian Burgess
 703 N. Ave. E
 Haskell
 817-864-3250



State Farm Mutual Automobile Insurance Company
 Home Office: Bloomington, Illinois

**Baptists plan
 Men's Day program**

Dr. W. E. (Bill) Thorn will be the special guest of the First Baptist Church on Men's Day Sunday.

He is a minister, lecturer, author, educator and banqueteer.

Thorn is a member of the International Platform Association and speaks more than 300 times a year to civic, religious, charitable, educational and business groups.

A motivational convention speaker, he is the former pastor of Calvary Baptist Church in Lubbock and Metropolitan Baptist Church in Wichita, Kans.

He also served six years as president of Dallas Baptist College and presently serves on the Board of Development of Hardin-Simmons University and as chaplain of Lions International.

The special day will begin with

**Foreign markets
 to be developed**

The Texas Beef Industry Council's board of directors has authorized spending \$1,233,000 to open new markets for beef in Mexico, Korea, Japan and both Eastern and Western Europe.

This is the largest single expenditure ever budgeted by a state beef council for foreign market development.

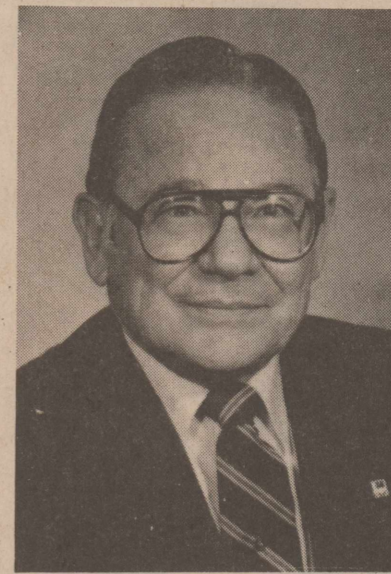

Dr. W. E. (Bill) Thorn

a men's breakfast at 7:30 a.m. Abe Turner, president of Baptist Men, and Bill Stewart, vice president, say they are planning for 150 men and boys for the breakfast.

Dr. Frank Cadenhead will give a brief testimony of his recent missionary trip to Venezuela and Dr. Cliff Ray will speak in the evening service about his trip to India where he did dental work.

Men from the community and other churches are invited to be guests on this special day.

The Rev. Jim Turner is pastor of the First Baptist Church.

**Home ec
 council
 meets**

The first quarterly planning meeting for the Haskell County Home Economics Committee was held Jan. 17. The Home Economics Committee is one of the Program Area Committees of the Haskell County Extension Program Council.

The committee did the following:

- reviewed the committee's programming plans for 1990.

- planned a countywide public educational program scheduled for Feb. 5 entitled "Responsible Self Care for Latchkey Children".

- planned a series of meetings entitled "Everything You Always Wanted to Know But Were Afraid to Ask" which will concentrate on unusual fruits and vegetables. The meetings have been scheduled for the first of March.

- selected topics for an information letter on buying major household appliances to be sent out in April.

County residents who will be serving on the committee in 1990 are Kay Smith, Phylecia Bailey, Anita Dabney, Andrea Estrada, Frances Fischer, Ruth Jimenez, Danny Lammert, Ophelia Newsom, Iris Riley, Mildred Robertson, Abby Salinas, Wanda Thompson and Alice Yates.

Cook
Heating - Cooling - Plumbing
 For all your
 Heating, Cooling, and Plumbing Needs
Mike Cook, Owner **State License**
Phone (817)864-2226 **#TACLB006947**

**Three Big
 Reasons why the
 Haskell County
 Junior Livestock
 Show is so
 Successful:**

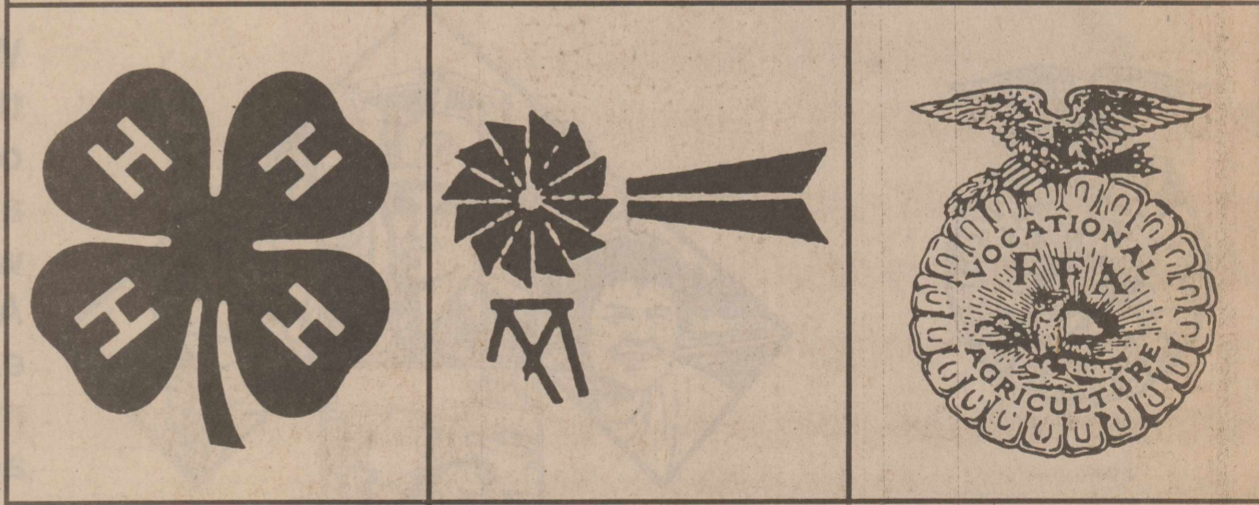

We at Farmers National Bank in Rule take great pride in having played an active role for many years in making the Haskell County Junior Livestock Show one of the best such shows in Texas. It is rewarding to work with these young people and the many adults who make this a great show.

Post Office Box 10
 Phone (817) 997-2216
 Rule, Texas 79547



**Stamford Electric Cooperative
 Salutes the young Men and Women
 involved in feeding a hungry world.**

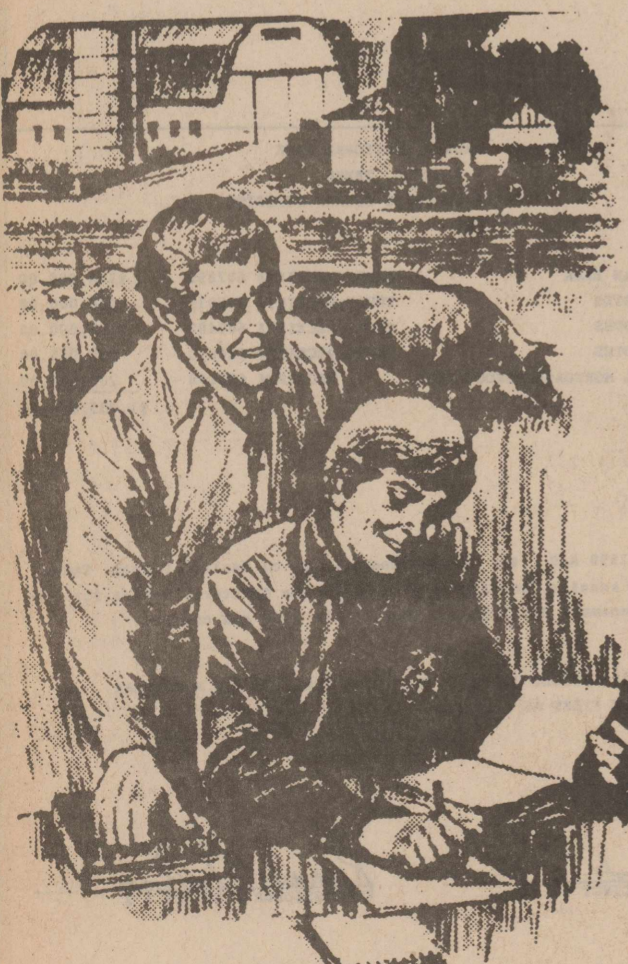

**Attend the
 Haskell County
 Junior
 Livestock Show
 January
 25-26-27**

Good Luck and Best Wishes From Your Friends At

Stamford Electric Cooperative



--Rule--

by Vicky Anderson
CORRECTION to last week's news:

Woods Pharmacy has NOT closed its doors. The sentence should have stated that they "will be closing", but as of this date they still have a lot of merchandise, which is 40 to 60% off, so please stop by to see them. I am truly sorry for any problem last week's column may have caused.

Congratulations to Kyle Wilson, son of Coach Jasper and Ann Wilson, a senior student in Rule High School, who has committed to play football at Abilene Christian University. Kyle, the 6

ft. 5", 250 pound offensive and defensive end at Rule High School is also a strong weight prospect in track, especially in the discus. He is the first known area Six-Man football player to receive a scholarship offer since 1983. He will also compete in track for the Wildcats. Coach Wilson said that Kyle has been contacted by the Naval Academy, the Air Force Academy and the University of Texas at Arlington about track, and had several combinations sports offers from other colleges, including two in Oklahoma, New Mexico and Louisiana and Angelo State University. Kyle is the first athlete to verbally commit to ACU

this year, and probably will be looked at offensive tackle and maybe at defensive end. High school athletes cannot sign letters-of-intent with NCAA schools until Feb. 14.

It was good to see Ethel Greenson able to be out for services at church this past week.

We finally got that much-needed rain along with a blast of winter weather, didn't we? Of course, we also had thunderstorms along with hail and rain.

Wes Pierce, freshman at McMurry College made the Dean's list for the fall semester of 1989. He is the son of Glen and Helen Pierce of Old Glory, and is a graduate of Rule High School, being the valedictorian of his class.

On Sunday night, Jan. 14 your writer, two of her granddaughters and one of their friends visited Mildred Smith at Stamford Memorial Hospital. Mildred is hospitalized with a fractured pelvis incurred when she fell in her home the previous day.

Congratulations to Kyle Wilson and Keith Vanderbilt, who were named to the All Area Six Man Football team, and to Philip Manske, who was named to the second team. We are proud of these fine athletes.

--Market Report--

Haskell Livestock Auction

The market at Haskell Livestock Auction Saturday was on a run of 1,025 head of cattle.

Cows: fat 48-54.50; cutters 48.50-57.50; canners 38-48.50.

Bulls: bologna 62-69; feeder 70-80; utility 50-55.

Steers: 200-300 lbs. 110-129; 300-400 lbs. 105-115; 400-500 lbs. 92-110; 500-600 lbs. 85-95; 600-700 lbs. 79-85.50; 700-800 lbs. 75-82; 800 lbs. up 75-78.50.

Heifers: 200-300 lbs. 95-110; 300-400 lbs. 86-95; 400-500 lbs.

82-94.50; 500-600 lbs. 78.50-81; 600 lbs. up 72.50-79.50.

Bred heifers: 500-600.
Bred cows: young to middle age 550-650; aged or small 400-500.

Cows with calves: young and middle age 550-790; small or aged 475-575.

One Hour Photo Service offered on Film Developing & Prints
Latest Equipment - Competitive Prices



\$1.00 off
On Processing, per roll with Coupon
Specials Good Thru January 31
Kodak and Fuji Film For Sale
Phone 864-2951

Johnson's Kis Photo
OWNED & OPERATED BY LORAIN & BOBBIE JOHNSON
West Side of Square - Haskell

Thank you for reading The Haskell Free Press.

Substance use conference topic
Alcohol and substance use among teens in churches of Christ will be the topic of discussion during the sixth annual Conference on Youth and Family Ministry at Abilene Christian University. The conference is scheduled Feb. 22-23.

THURSDAY ON CABLE

MISSISSIPPI BURNING
Gene Hackman and Willem Dafoe are two FBI agents with different ideas on justice. They team up to investigate the murders of three Civil Rights workers in the Deep South.
THURSDAY AT 12 Midnight
SHOWTIME EXCLUSIVES
Here you see them. There you don't.

Harmon Cable Communications
773-3391 or 1-817-527-4331

REPORT OF CONDITION

Consolidating domestic subsidiaries of the

HASKELL NATIONAL BANK of HASKELL
Name of Bank City

in the state of TEXAS, at the close of business on DECEMBER 31, 1989,
published in response to call made by Comptroller of the Currency, under title 12, United States Code, Section 161.
Charter Number 14149 Comptroller of the Currency ELEVENTH District

Statement of Resources and Liabilities

		Thousands of dollars
ASSETS	Cash and balances due from depository institutions:	
	Noninterest-bearing balances and currency and coin	1 741
	Interest-bearing balances	200
	Securities	29 717
	Federal funds sold	5 000
	Securities purchased under agreements to resell	-0-
	Loans and lease financing receivables:	
	Loans and leases, net of unearned income	15 761
	LESS: Allowance for loan and lease losses	369
	LESS: Allocated transfer risk reserve	-0-
	Loans and leases, net of unearned income, allowance, and reserve	15 392
	Assets held in trading accounts	-0-
	Premises and fixed assets (including capitalized leases)	408
	Other real estate owned	231
	Investments in unconsolidated subsidiaries and associated companies	-0-
Customers' liability to this bank on acceptances outstanding	-0-	
Intangible assets	-0-	
Other assets	1 183	
Total assets	53 872	
Losses deferred pursuant to 12 U.S.C. 1823(j)	N/A	
Total assets and losses deferred pursuant to 12 U.S.C. 1823(j)	53 872	
LIABILITIES	Deposits:	
	In domestic offices	49 368
	Noninterest-bearing	6 269
	Interest-bearing	43 099
	Federal funds purchased	-0-
	Securities sold under agreements to repurchase	-0-
	Demand notes issued to the U.S. Treasury	-0-
	Other borrowed money	-0-
	Mortgage indebtedness and obligations under capitalized leases	-0-
	Bank's liability on acceptances executed and outstanding	-0-
	Notes and debentures subordinated to deposits	-0-
Other liabilities	354	
Total liabilities	49 722	
Limited-life preferred stock	-0-	
EQUITY CAPITAL	Perpetual preferred stock	-0-
	Common stock	300
	Surplus	300
	Undivided profits and capital reserves	3 550
	LESS: Net unrealized loss on marketable equity securities	-0-
	Total equity capital	4 150
	Losses deferred pursuant to 12 U.S.C. 1823(j)	N/A
	Total equity capital and losses deferred pursuant to 12 U.S.C. 1823(j)	N/A
Total liabilities, limited-life preferred stock, equity capital, and losses deferred pursuant to 12 U.S.C. 1823(j)	53 872	

We, the undersigned directors, attest to the correctness of this statement of resources and liabilities. We declare that it has been examined by us, and to the best of our knowledge and belief has been prepared in conformance with the instructions and is true and correct.

Bettie Wainscott
Vice President & Cashier

Gene L. Williams
Abel Turner
Andrew Rammsey
Directors

of the above-named bank do hereby declare that this Report of Condition is true and correct to the best of my knowledge and belief.

Bettie Wainscott
Signature
January 22, 1990
Date

AVOID A PENALTY!

PAY YOUR 1989 PROPERTY TAXES BEFORE JANUARY 31

Property tax statements for all Jurisdictions within Haskell County were Mailed in October. If you haven't received a tax statement

for real estate or business personal property, please call the Haskell County Appraisal District at 864-3805.

Failure to receive a tax statement does not excuse you from paying taxes. If your 1989 property taxes are not paid by Jan. 31, you will be charged penalty and interest fees.

For tax information, call or visit:

Haskell County Appraisal District

604 North First Haskell
864-3805

Tandy Computers

Because there is no better value. SM

Our desktop computers are made in our own facilities here in America. Through advancements such as custom circuitry and a user-friendly software interface. Tandy computers stand out from mere clones. From initial design to finished product, we can ensure top quality and performance at affordable prices.

Radio Shack has the broadest line of PC compatibles, peripherals and accessories in America. Our Tandy Computers are in homes, small businesses, classrooms and fully-networked offices. And they're all backed by the best in service and support. That's why we're America's #1 computer retailer.

COMPLETE PC-COMPATIBLE SYSTEM IS READY-TO-USE

Tandy® 1000 SL/2 Computer with CM-5 Color Monitor and Software Bonus

Ms-DOS® Built In Lets You Simply Power Up and Start Computing!

Save \$1098⁹⁵

\$374⁸⁵ Reg. Separate Items \$1473.00

Software Bonus Includes Three PC-Compatible Programs

Low as \$34 Per Month* Tandy Service Plan Available

- Includes Built-In MS-DOS® 3.3 and the DeskMate Graphical User Interface™
- Software Bonus Includes Quicken, Instant Pages and RightWriter
- 512K Ram • 3 1/2" Floppy Disk Drive

It couldn't be easier to be more productive! MS-DOS and the DeskMate Graphical Interface are built in. All of the included software is also based on the DeskMate interface—learn one program, and you've essentially learned how to use them all! Includes DeskMate software, plus Quicken personal finance, Instant Pages form and newsletter design and RightWriter grammar checker programs. DeskMate features ten useful applications and greets you with a list of those applications and your other programs-- with just a point and a click! #25-1402/1043/1331

Get yours TODAY at the #1 Computer Store in Haskell

Where You Get SERVICE After the Sale!

WALLING TV and ELECTRONICS

The Technology Store

414 N. First Haskell Phone 817-864-2870

Radio Shack

DEALER

How long is 314 feet?

How long is 314 feet?
Third-grade reading students in Pam Gibson's class learned that a 314-foot paper chain will reach

from the north doors to the south doors of Haskell Elementary School. They created the chain after

reading the story, "Ernie and the Mile-Long Muffler."

In the story, Ernie learned to knit while he was home recovering from the chicken pox. He wanted to knit the longest muffler in the world. His original goal was to knit a mile-long muffler, but when he missed playing with his friends, baking cookies and reading, he stopped when the muffler got 314 feet long.

When a picture of Ernie, his class and the muffler appeared in the local newspaper, he was as happy as he would have been if he had completed all 5,280 feet of the muffler.

To show the students how long the 314-foot muffler was, Mrs. Gibson had them make the paper chain.



Third-graders pose with the 314-foot paper chain they created to find out how long 314 feet is. They are, front row from left, Missy Teague, Daisy Cothron, Tiffany Cadenhead, Bree Burgess, Kerre Cole, Jennifer Enriquez; second row, Amy Moeller, Sarah Dulaney, Jenny Brzozowski, J. J. Comedy, Amy Aycock, Paula Harvey; back row, teacher Pam Gibson, Conrad Palacios, Joseph Phemister, Cy McGuire, Cody Stone, Jason Hobgood and Mickey Guzman.

Go to the Haskell County Junior Livestock Show in a New GMC Pickup



2WD Sierra SLE Series 1500 Wideside Pickup

\$750⁰⁰ Cash Rebate NOW on Regular Size 2 and 4 Wheel Drive GMC Pickups with Automatic Transmissions or See Us for Special Rate Financing



Medford

+ Buick - Pontiac - GMC

200 N. Ave. E • Haskell
864-2644

Mr. Goodwrench

Rule Menu

Jan. 29-Feb. 2

Monday: Corn dogs, french fries with catsup, blackeyed peas, milk, cowboy cookies.

Tuesday: Cheese sandwich, vegetable soup, fruit, milk, brownie.

Wednesday: Taco with cheese, taco sauce, pinto beans, lettuce and tomato salad, cornbread, milk.

Thursday: Chili dog, tater tots with catsup, ranch-style beans, milk, cake.

Friday: Steak fingers with gravy, baked potato, salad, rolls, milk.

State Sen. Steve Carriker is one of two state senators who are recipients of the 1989 Texas Outstanding Public Service awards jointly presented by Public Citizen, Texas Consumer Association and Consumers Union.

Listen to Live Reports

From the

Haskell County
Jr. Livestock Show and Sale

Friday and Saturday
January 26 and 27

We proudly Support
The Area Youth in
All their projects!

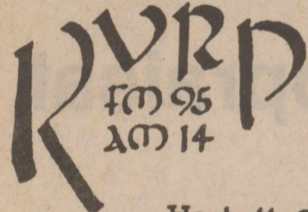

Haskell, Stamford

The Voice of the Rolling Plains

Welcome Haskell!

It's Our

GRAND OPENING!

JIM'S STEAK HOUSE

1006 S. Ave. E. in Haskell
Monday, January 29

Register to win a
FREE STEAK DINNER

One to be given away every hour.

Need not be present to win!

FREE Coffee - Tea - Pepsi All Day Monday

We feature a Buffet with Salad Bar at Noon and Evenings Monday thru Saturday, and Sunday at Noon. Also Steaks and Ala Carte Orders. Breakfast Daily.

Open 7 Days a Week from 6 A.M. Till 10:00 P.M.

Radio Shack® PRICE-BREAKER SALE

AMERICA'S TECHNOLOGY STORESM

SPECIALIZING IN CONSUMER ELECTRONICS FOR NEARLY 70 YEARS

We are unique! We have more than 100 exclusive, nationally advertised brands. And over half of the products we sell are made in our 27 USA and four international facilities. Truly, America's Technology Store.

SUPER SAVERS

Programmable 10-Channel Scanner **\$99⁹⁵** Save \$40

AM-FM Stereo Car Cassette with 5-Band Equalizer **\$99⁹⁵** Save \$50

Remote Control Compact Disc Digital Audio Player **Cut 36% \$159⁹⁵** Save \$90

19" Color TV/Monitor with On-Screen Display and Handy Sleep Timer **28% Off \$288⁰⁰ Only**

Easy-to-Use VCR with HQ, Remote and On-Screen Display **\$279⁹⁵** Cut \$61⁹⁵

SUPER SAVER Portable 13" Color TV **\$188⁰⁰** Save \$61⁹⁵

WALLING TV and ELECTRONICS

The Technology Store

Most Major Credit Cards Welcome

414 N. First Haskell Phone 817-864-2870

Report of Condition

First National Bank

OF HASKELL.

IN THE STATE OF TEXAS

AT THE CLOSE OF BUSINESS ON

December 31, 1989

PUBLISHED IN RESPONSE TO CALL MADE BY COMPTROLLER OF THE CURRENCY, UNDER TITLE 12, UNITED STATES CODE, SECTION 161.

Charter Number 18479

Comptroller of the Currency Southwestern District

ASSETS

Thousands of dollars

Cash and balances due from depository institutions:	
Noninterest-bearing balances and currency and coin	760
Interest-bearing balances	887
Securities	2,294
Federal funds sold	1,050
Loans and lease financing receivables:	
Loans and leases, net of unearned income	9,816
LESS: Allowance for loan and lease losses	114
Loans and leases, net of unearned income, allowance, and reserve	9,702
Premises and fixed assets (including capitalized leases)	619
Other real estate owned	76
Other assets	404
TOTAL ASSETS	15,792
Deposits:	
In domestic offices	14,741
Noninterest-bearing	1,301
Interest-bearing	13,440
Other liabilities	72
TOTAL LIABILITIES	14,813
EQUITY CAPITAL	
Common Stock	875
Surplus	625
Undivided profits and capital reserves	(521)
Total equity capital	979
TOTAL LIABILITIES AND EQUITY CAPITAL	15,792

I, Clayton Fowler, Vice President & Cashier of the above-named bank do hereby declare that this Report of Condition is true and correct to the best of my knowledge and belief.

/s/ Clayton Fowler
January 22, 1990

We, the undersigned directors, attest to the correctness of this statement of resources and liabilities. We declare that it has been examined by us, and to the best of our knowledge and belief has been prepared in conformance with the instructions and is true and correct.

Directors
/s/ Robert C. Hobgood
/s/ Joseph Thigpen
/s/ Doyle High

-School Menu-

Jan. 29-Feb. 2
LUNCH

Monday: Chili dogs with mustard, round-a-bouts fries with catsup, pickle spears, sunshine bars, milk and juice (elementary), milk and tea (high school).

Tuesday: Fajitas, pinto beans, Spanish rice, apricot cobbler, milk and juice (elementary), milk and tea (high school).

Wednesday: Chicken and spaghetti, tossed salad with dressing, green beans, buttered hot rolls, banana pudding, milk and juice (elementary), milk and tea (high school).

Thursday: Fish nuggets, ranch style beans, buttered spinach or carrot sticks, pineapple tidbits, milk and juice (elementary), milk and tea (high school).

Friday: Cheeseburgers, french fries with catsup, lettuce and tomatoes, pickles and onions, sliced peaches, milk and juice (elementary), milk and tea (high school).

BREAKFAST

Monday: Juice or fruit, cereal, cheese toast, milk.

Tuesday: Juice or fruit, blueberry muffins, buttered toast, milk.

Wednesday: Juice or fruit, eggs and sausage, floured tortilla, milk.

Thursday: Juice or fruit, pancakes with syrup, sausage, milk.

Friday: Juice or fruit, cereal, buttered toast with jelly, milk.

Menus subject to change

Propane price probe asked

The president of Texas Farmers Union has called on Congress to investigate what he claims are "very questionable increases" in the price of heating oil and propane during the nation's recent cold wave, which he says point to the need for a national energy policy.

TFU President Joe Rankin said the price increases "amounted to more than just supply-and-demand forces." He pointed to propane prices in Texas which jumped from 48 cents per gallon on Thanksgiving Day to \$1 on New Year's Day. "When the price of heating oil increases over 200 percent in a month, we need to find out why," he said.

Thank you for reading The Haskell Free Press.

WEIGHT LOSS PILL 'BAFFLES' SCIENTISTS

WASHINGTON - Scientists are baffled by a new weight loss formula that causes people to lose weight even though they don't change the way they normally eat. Studies published in respected scientific journals such as The British Journal of Nutrition say that cyamopsis tetragonolobus, an ingredient often used to thicken ice cream, can cause permanent weight loss without dieting or exercise. Although several explanations for the weight loss are suggested, the most likely according to scientists, is that the ingredient seems to "trap" high calorie fat particles, decreasing their absorption in the intestines. Scientists at National Dietary Research, an organization committed to the research and development of nutritional solutions to world-wide health problems, have successfully isolated and incorporated cyamopsis tetragonolobus into an improved formula that greatly enhances the potential for weight loss over the ingredient alone. Called Food Source One, the revolutionary new formula provides a three-way scientifically designed process to help prevent calorie absorption.

The mechanism by which Food Source One works to decrease body weight is a complicated process called nutri-bonding. When chewed and swallowed immediately before meals, high calorie fats are replaced with lower calorie nutrients, thereby providing optimum nutrition and a minimum number of fat calories as explained in an instruction sheet that accompanies the tablets. The instruction sheet should be followed for optimum results.

Food Source One is unlike any other product on the market and is available immediately because it is not a drug and only contains natural ingredients already known to be safe. Physicians and pharmacists are praising Food Source One as a natural, drug free alternative for the treatment of obesity. Food Source One is available at:

Johnson Pharmacy
418 North 1st St.
Haskell • 864-3331

Weinert students make new friends

The Weinert pre-kindergarten and kindergarten class got a late start in the 12th year of *Weekly Reader* Writing Pals, but are quickly making up for lost time.

Correspondence began shortly after Christmas with a class of 4- and 5-year-olds at Boca Raton (Fla.) Academy. The Weinert students have eagerly written two letters and are always ready to write again when something interesting happens in their lives.

The *Weekly Reader* Writing Pals program allows the children to initiate "long distance" friendships and learn about other geographic areas.

Weinert's "Florida Friends" attend a large, private school with a swimming pool for PE. (Last year's "Vermont Friends" had an ice-skating rink for PE.)

The Weinert students are sharing information about Texas and local agriculture. The last letter to Florida contained wheat and pictures of "The Little Red Hen."

Participating teachers are Janet Frazier in Weinert and Bobbye Dickerson in Boca Raton.

Catch the team spirit! Clipboards in your team's colors: black, gold, red or blue. Catch one now at the *Haskell Free Press*.

Scholarships to be awarded

High school students interested in applying for \$1,000 college scholarships should request applications by March 16 from Educational Communications Scholarship Foundation, 721 N. McKinley Road, Lake Forest, Ill. 60045.

To receive an applications, students should send a note stating their name, address, city, state and zip code, approximate grade-point average and year of graduation.

Sixty-five winners will be selected on the basis of academic performance, involvement in extracurricular activities and need for financial aid.

Thank you for reading The Haskell Free Press.

Sadie Sheppard gets recognition from Naval unit

Sadie L. Sheppard, hospitalman third class and a member of Naval Reserve Hospital 500, Detachment H, Midland, was selected as Sailor of the Quarter. The Haskell resident was chosen from among 125 reservists who drill there.

She specifically was commended for her performance in assisting a combat battalion unit in improving its levels of "readiness" and physical fitness. Her commanding officer, Cmdr. Stanley Borum, further complimented her on outstanding military bearing and her contributions in record-keeping proficiency.

Sheppard enlisted in the Navy in June 1987 in the Reserve Allied Medical Program (RAMP) and was

dispatched to Orlando, Fla., for boot camp and apprentice training.

Upon completion of her active duty obligation, Petty Officer Sheppard returned to Haskell and shortly thereafter affiliated with the reserve facility in Midland. She simultaneously began pursuing certification as a surgical technologist at Odessa College. She completed requirements this past January.

Sheppard resides at 105 N. 14 St. in Haskell with her grandmother, Rosie Lee Parker Moore, and her four-year-old son, Zwan.

Software offered

Cotton producers, researchers, extension workers, consultants and others now can obtain software from the National Cotton Council that allows access to a bibliography on reports of the latest production practices, cotton research, products and other useful information.

Special Selling Event

FORD ESCORT WINNER
TAMRA BUSSEY
MULESHOE, TEXAS

***1000. WINNER**
LORENZA HERNANDEZ
MULESHOE, TEXAS

2nd ESCORT WINNER
FRAN ALLEN-WHEELER, TX
\$1000 WINNERS
CALVIN NICKELL-FRITCH, TEXAS
MARY WAKEFIELD-FRITCH, TEXAS
LINDA FULCHER-CRANE, TEXAS
\$500 WINNERS
BRENDA BARBEETULIA, TEXAS
HELEN KENDRICK-AMARILLO, TEXAS
KATHY POTTER-AMARILLO, TEXAS
LEROY FORDHAM-CLAUDE, TEXAS
EDNA RAMIREZ-McCAMEY, TEXAS
DECIA GAVOSOS-CRANE, TEXAS

FROM SPRING CREEK FARMS
OWEN'S REG./MILD/HOT/SAGE

PORK SAUSAGE 1 LB. ROLL **\$1.79**

LEAN FRESH GROUND BEEF CHUCK 1 LB. **\$1.79**

BEEF CUBES 1 LB. **\$1.99**

SHOULDER STEAK 1 LB. **\$1.99**

CHICKEN MEAT 1 LB. ROLL **99¢**

MEAT WIENERS 1 LB. PKG. **\$1.69**

SMOKED SAUSAGE 12 OZ. PKG. **\$1.29**

HOT LINKS 1 LB. **\$1.39**

TURKEY PICNICS 1 LB. **\$1.19**

OWEN'S REGULAR/HOT SAUSAGE & BISCUITS 12 OZ. PKG. **\$1.89**

HEAVY GRAIN FED BEEF BONELESS CHUCK ROAST LB. **\$1.89**

FABRIC SOFTENER FAB \$2.50 OFF LABEL W/FABRIC SOFTENER 147 OZ. BOX **\$5.89**

LUVS DIAPERS BOYS OR GIRLS SMALL/MEDIUM/LARGE BOX **\$8.99**

DELTA PAPER TOWELS JUMBO ROLLS 2 **\$1**

DORITO'S REGULAR \$2.99 BAG **\$1.99**

BETTY CROCKER ASSTD. SUPER MOIST CAKE MIX 18 OZ. BOX **79¢**

BISQUICK 40 OZ. BOX FOR BAKING **\$1.99**

PEPSI-COLA 2 LTR. BTL. ALL TYPES **99¢**

WHITE CLOUD BATH TISSUE 4 ROLL PKG. **\$1.09**

U.S. NO. 1 BAKING POTATOES LB. **19¢**

WASHINGTON EXTRA FANCY DELICIOUS-GOLDEN APPLES LBS. **279¢**

POPCREK ASSORTED MICROWAVE POPCORN 3 CT. BOX **\$1.79**

DINTY MOORE MICRO SINGLE SERVE BEEF STEW 7.5 OZ. CUP **89¢**

HORMEL/DINTY MOORE SINGLE SERVE ASSORTED MICROWAVE ENTREES 7.5 OZ. CUP **89¢**

VLASIC STUFFED MANZANILLA THRN. OLIVES 10 OZ. JAR **\$2.19**

HORMEL CHUNK BREAST OF CHICKEN 6.75 OZ. CAN **\$1.79**

9 LIVES ASSTD. CAT FOOD 6 OZ. CANS 3 **\$1**

PURINA DOG FOOD MAINSTAY 20 LB. BAG **\$5.69**

FROZEN

ORE IDA COB CORN 4 EAR PKG. **\$1.49**

5 LB. BAG ORE IDA GOLDEN FRIES OR CRINKLES **\$3.59**

10 OZ. BOX FROZEN BANQUET DINNERS **\$1.19**

VAN DE KAMPS BATTERED/LITE N. CRISPY FISH STICKS 8 OZ. BOX **\$1.49**

HEALTH AND BEAUTY

ASSORTED TOOTH PASTE 6 OZ. TUBE **\$1.99**

AQUA FRESH ASSORTED SHAVE CREAM 11 OZ. CAN **\$1.19**

FOAMY GILLETTE ASSORTED CARTRIDGES 5 CT. PKG. **\$2.79**

ASPIRIN CAPLETS OR TABLETS 50 CT. BTL. **\$2.49**

BAYER VICKS D/M PEDIA FORMULA 44 ASSORTED 4 OZ. BTL. **\$2.69**

ROLAIDS 75 CT. BTL. **\$1.99**

HEFTY WHITE 8 7/8" PLATES 50 CT. PKG. **\$1.59**

HEFTY PLASTIC 1 6 OZ. CUPS 20 CT. PKG. **\$1.19**

DAIRY DELIGHTS

COUNTRY CROCK SPREAD 3 LB. TUB **\$1.99**

KRAFT DELUXE AMERICAN SINGLES 16 OZ. PKG. **\$2.99**

8 OZ. CAN PILLSBURY CRESCENT ROLLS **\$1.29**

THROIFTWAY

PLEASE NO SALES TO DEALERS

WE ACCEPT FOOD STAMPS...WE RESERVE THE RIGHT TO LIMIT

STAMFORD, TEXAS

PHONE 915-773-5701

WE DOUBLE MANUFACTURERS COUPONS

SEE STORE FOR DETAILS

STORE HOURS

8:00 A.M. TO 8:00 P.M.

MONDAY - SATURDAY

9:00 A.M. TO 6:00 P.M. SUNDAY

PRICES EFFECTIVE JANUARY 24 - 30, 1990

MAIL-IN CERTIFICATE (Not payable at the retail store)

White Cloud \$1.09 REFUND OFFER BY MAIL

Enclosed is the Universal Product Code (UPC) symbol from one 4-roll package of White Cloud. Please mail my \$1.09 refund to:

NAME _____
ADDRESS _____
CITY _____
STATE _____ ZIP CODE _____
OFFER EXPIRES APRIL 16, 1990

Place in a stamped envelope (use sufficient postage) and mail to:
White Cloud \$1.09 Refund Offer
P.O. Box 100029
El Paso, Texas 78510-0039

PLEASE NOTE THESE ADDITIONAL TERMS:
1. Offer good in the U.S.A. EXCEPT AZ, CA, CO, HI, IL, KS, MI, NY, OH, OR, UT, WA.
2. THIS CERTIFICATE MAY NOT BE MECHANICALLY REPRODUCED AND MUST ACCOMPANY YOUR REFUND REQUEST.
3. Your offer rights may not be assigned or transferred.
4. Offer expires April 16, 1990.
5. Limit one \$1.09 refund per name or address.
6. Please allow 6-8 weeks for delivery.

ACU musical tickets available

Tickets for Abilene Christian University's 34th annual musical extravaganza, Sing Song 1990, can be ordered by mail or purchased in the McGlothlin Campus Center from 11:30 a.m. to 1:30 p.m. weekdays.

The show is scheduled for three performances in Moody Coliseum: Feb. 16 at 8 p.m. and Feb. 17 at 3 and 8 p.m. The Saturday evening performance is sold out except for a few upper balcony seats. Tickets range in price from \$6 to \$8.

Baptist Churches plan conference

Haskell area Baptist churches will participate in an area-wide evangelism conference of the Double Mountain area.

The First Baptist Church of Anson will host the conference Monday, Jan. 29.

First session will begin at 3 p.m. The church will provide a meal at 6 p.m. and the evening session will start at 7.

Special music will be provided

by the following:

Scott Neal, Buddy Lytle, Forever Praise of First Baptist Anson; Glory Singers and Revised Edition of First Baptist Hamlin; Faith of First Baptist Rule; Geneva and Isabel Carrizales of Calvary Haskell.

Randy and Robbie McLelland of First Baptist Haskell; and the Double Mountain Baptist Area Choir under the direction of Ford Cole of First Baptist of Haskell and S. L. Tate of First Baptist Hamlin.

Sermons will be delivered by Bobby King, pastor of First Baptist Church of Knox City; Kevin Capps, pastor of Bethel Baptist in Funston; evangelist Henry Roe, Bill Thorn, former president of Dallas Baptist University and popular Christian humorist; and Rick Scarborough, pastor of Retta Baptist Church in Burleson.

There are 51 churches in the Double Mountain Baptist area.

Bible lectureship scheduled at ACU

"Luke: A Gospel for the World" is the theme of the 72nd annual Bible Lectureship at Abilene Christian University, scheduled Feb. 18-21.

Nine major speakers will address specific topics on that theme.

Towns featured in ads for beef

The beef industry's new advertising campaign, featuring real people in real towns, is being complemented by two new advertisements.

One spot features Quick, W. Va., Carefree, Ariz., and Cool, Calif.

This joins spots already being run individually for Utopia, Texas, Manhattan, Mont., Luck, Wis., and Yale, Wash.

Classifieds Measure Up!

Denson & Company

Certified Public Accountants

WE'D LIKE TO HELP WITH YOUR TAXES

Denson & Company has provided professional accounting and tax services to individuals and corporations for several years. During this time we have earned the trust and respect of our clients and competitors alike.

Taxes are our business. Through continuing education, and constant review, we keep pace with changes as they occur all year long. Taxes are a full-time business.

We are available to prepare your tax return and provide year-round advice on how to get the most out of your money, and the most back.

FARMERS AND RANCHERS

We are very familiar with the rules and regulations that are applicable to you. Some of the areas that you could probably benefit from our experience are the following:

Commodity Credit Corporation Loan Proceeds

Generic Certificates

USDA Disaster Proceeds

Disaster Insurance Proceeds

Cattle Sales Due To Drought

Our services are provided at competitive and fair prices. Please call our office for an appointment or ask about our tax return by mail service.

WE'D LIKE TO BE YOUR CPA.

Denson & Company
Certified Public Accountants
1150 Estates Drive Suite A - Crown Plaza Office Complex
Corner of Judge Ely and South 11th
Abilene, Texas

Phone: 915-677-2621

Hard work, Long hours and lots of Love!

These three ingredients are what the Haskell County Junior Livestock Show, all its participants and sponsors are made of.

We applaud your outstanding accomplishments and urge everyone to support this year's show and sale.



January 25-26-27



Smitty's

204 N. 1st Haskell
864-2607

Since 1967
• Residential • Commercial
ROOFING

**STEVE KNIGHT
CONSTRUCTION
915-537-9248**

Composition - Cedar
Shake - Bulltup - Siding

Repair existing siding and
Install new siding

FREE ESTIMATES
Contact Ken Marr, Sales
915-773-2303

**Rawlins
Monuments**

Granite-Marble-Bronze
Highest Quality
Reasonable Prices

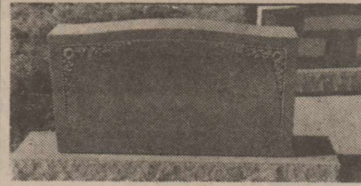

Satisfaction Guaranteed
Delivery within 6 weeks

Price includes:
Lettering and Custom Designs

Cemetery Lettering done
anywhere in the Area

David Davis

Agent

204 N 1st Haskell
864-2607 or 864-3340

See Us Before You Buy!
Pictures and Samples Available

We think of you as the agricultural leaders of tomorrow ... we applaud you for the work you do today.

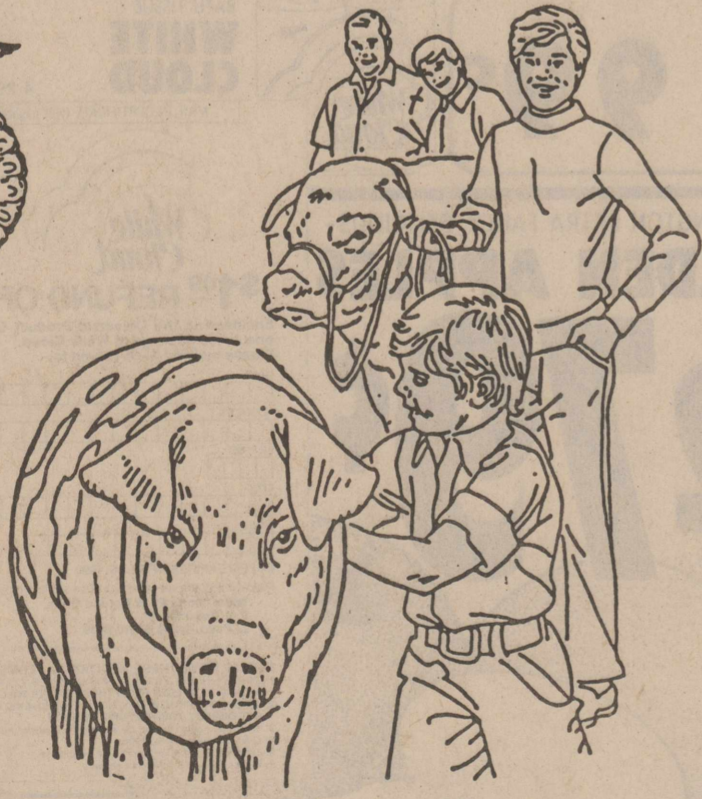

We urge everyone to attend and support the Haskell County Junior Livestock Show

January 25 - 26 - 27

Home State Bank



Rochester, Texas ~ 743-3511
"Home owned by Home Folks"

Reach for your thermostat

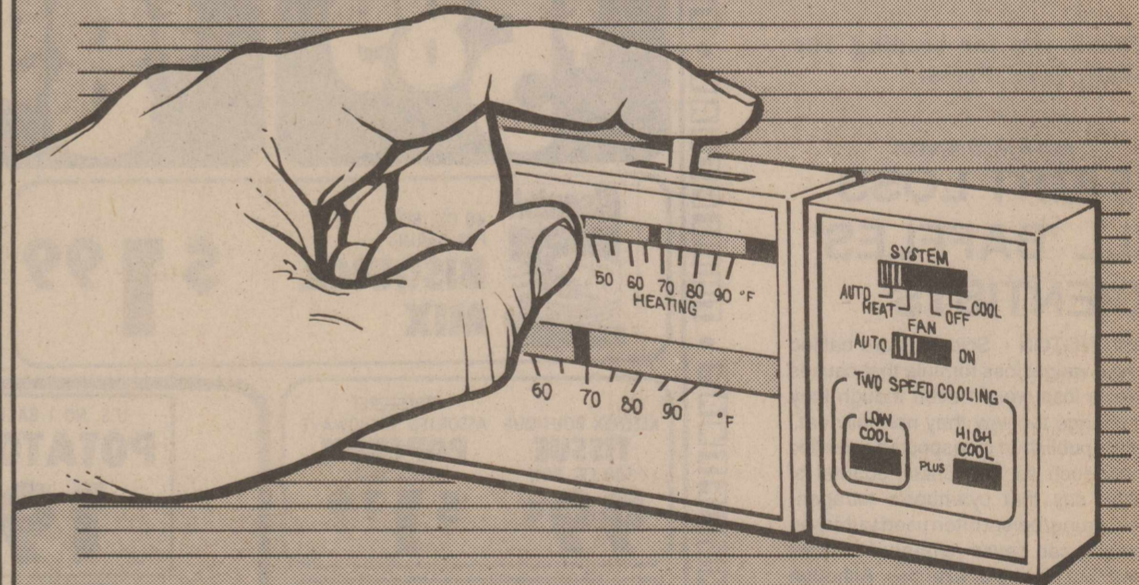

to help save on your winter energy bills.

- Set the thermostat at 68° and reach for a sweater instead of raising the thermostat.
- Caulk and weatherstrip around windows and doors to help prevent excessive heat loss.
- Check your attic for adequate insulation; 11-12 inches is recommended.
- Tightly close the damper in the fireplace when not in use to keep your heated air from escaping up the chimney.
- Open drapes and blinds during the day to let in sunlight and close them at night to hold warm air in.
- Install gaskets behind cover plate outlets and switches to help keep warm air in and cold out.

WEST TEXAS UTILITIES COMPANY



A Member of The Central and South West System

Remember REDDY Supplies the energy — but only YOU can use it wisely!

--Weinert--

by Myrtle Plemister

Weinert welcomed the drought-breaking rain we received last week, even though it measured only 1.2 inches! Things are looking good just now, we are happy.

If Joyce and W. R. Hager could have brought some of the 15 inches of snow that they were trapped in at the Goodner ranch at Texhoma, Oklahoma last week, we would have been happier.

They delivered some of the bulls they raise to a buyer in that area, and stopped overnight for a visit

with good friends Lloyd and Charlotte Goodner when the snow came, and the overnight visit extended to several days before the roads were opened for traveling and they could return home.

Let us keep in mind the Haskell County Junior Livestock Show at Haskell on Jan. 25-27. The Extension Club Women will man the concession stand with food and drinks, so you will not have to worry about what to eat!

The Weinert Cafe was host for

the community meeting on Friday, Jan. 19, and served refreshments to a full house or residents.

Roy Herricks, owner, showed a video tape of each home and business, and voiced his encouragement to keep our town "alive".

He suggested one way to do that is to "buy at home". The store is small, cannot stock every brand and size of cans and containers, but it is convenient to have it near and not have to travel 15 or 30 miles to buy daily food.

The grocery truck delivers on Tuesdays, and on that afternoon will be an ideal time to meet you neighbor, have a Coke, and "buy at home". See you there!

Ann Horan, manager, asked for suggestions that might help to expedite the service she offers at the store, and cafe, and later gave away three baskets of groceries at a drawing. Lucky people were David Plemister, Doris Walker and Rene Vojkufka.

The refreshment table was laden with home-baked pies, cakes, and cookies, with coffee, tea and soft drinks, that the cooks, Helen Boykin, Daisy Horan and Ann Horan has prepared.

Each guest received an attendance gift. Ann is enrolled in night school, but she is free to cater your meals for parties, etc., if you will call ahead in time for her to arrange it.

Good luck, Weinert, most of us are behind every effort to survive this bad time in our history.

Mr. and Mrs. Julian Estrada, with Amy Costello, attended a training session for the Renewal Committee of St. George's Catholic Church which was held in Snyder on Saturday.

Mr. and Mrs. Donald Griffis returned from a gin manager's meeting held in Las Vegas, Nevada, last week, which was hosted by the National Beltwide Cotton

Conference.

While there they visited with Don's uncle and aunt, Fauna and Frank Garrett, and on their return stopped for a visit with daughter, Donna and Randy Waggoner, in Lubbock.

Donna began her student teaching in one of the elementary schools in Lubbock this week. She has maintained a 4.0 average for the past five semesters at Lubbock Tech. We are all very proud of her.

Visiting in the home of Hellen and Floyd Stout last week were her daughter, Nina and Loren Smith, of Los Angeles, California, who flew into DFW and rented a car to finish their journey on to Weinert for a three-day visit.

Felix Seballas, with Andy and Aaron, of Abilene is spending a few days with her mother, Angie Castello and children.

Terry Alexander, with Terra Kay, Breanna and Brittany, of Munday, idled his truck long enough to visit his parents, Herschel and Merle Alexander, and his grandmother, Bertie Alexander on Saturday.

We extend sincere congratulations to Darla Griffis, daughter of Gracie and Donald Griffis upon her graduation from Texas Tech in Lubbock with a degree in Social Welfare. She graduated Magna Cum Laude, with a 4.0 average (and a 3.8 overall average for her 4 years of college).

Darla is confined at home this

week with an attack of the flu, but will soon be interviewing for a job.

Congratulations to Feba ad Thurman Stout upon the birth of their first great-granddaughter, Meagan Jo, 6 lbs, 12 oz, 21 inch daughter, born to Micchell and Monty Rawlings of Abilene.

Grandparents are Jeanie and Wayne Stout of Haskell.

Congratulations are in order for Gus and Henrietta Rueffer, Floyd and LaRue Patton and Pud and Susie Brockett, who will be celebrating wedding anniversaries this week.

Our birthday people includes Irene Earle, Johnny Castillo, Jr., Meta Rueffer, Todd Herricks, John A. Mayfield, Payton Stewart, Adelfa Perez, and Greg Plemister.

Sarah Guess was released from Humana hospital after undergoing surgery there last week. She is home and recuperating nicely.

Thelma Boone spent a few days in the hospital last week for tests and consultation. She was dismissed on Friday, and is at home.

Sophia Jimenez is home following surgery in an Abilene hospital last week, and is doing well.

Ima Stewart will undergo cataract surgery on Thursday, Jan. 26. Because of her age, and condition of her eye, it will be extremely dangerous, so please keep Ima in you prayers!

Nova and Weldon Walling were in Breckenridge on Tuesday as they helped their daughter, Sandra and Bill Vannoy in their move to Hawley.

Bill has accepted a civil service position at Dyess Air Base, and the family liked the Hawley country atmosphere. They have two children at home, Aaron, a senior and Amy in elementary grades.

A New Service from Cliff's Garage

706 S. Ave. E
in Haskell

To Better Serve My Customers
in the Haskell Area
We Are Now an
Official State Inspection Station
LOOK at the number
on your sticker!

If your safety sticker has the number

"1"

on it, you'll need a new one before the month is gone.

Let us safety inspect your vehicles
and install stickers
before the time runs out.
817-864-3324

Sliced Bacon

No. 1 lb. \$1 19

Pork Sausage

Store Made lb. \$1 19

Ground Round

Lean lb. \$1 69

Stew Meat

Lean Boneless Cubes lb. \$1 69

Folgers Coffee

13 oz. Pkg. \$1 49

Potatoes

U.S. No. 1 10 lb. Bag \$1 69

Bananas

4 lbs. \$1 00

Ice Cream

Farm Fresh 1/2 Gal. Round Ctn. \$1 89

Cobblers

Stilwell Frozen \$1 89

Mackerel

Starkist Eat-Well Can 79¢

Pinto Beans

Casserole 2 lb. Bag 89¢

Ketchup

Del Monte 32 oz. Plastic Bottle \$1 29

POGUE GROCERY

-Extra Parking Behind The Store. Home Owned and Operated- Thurs. Fri. Sat. Specials
113 North Avenue E Phone 864-2015 Haskell, Texas

DANCE

at
Rhineland
Sat., Jan. 27

Music by

3-2-3

TEXAS MONUMENT COMPANY

2257 South Treadaway
Abilene, Texas 79602
(915) 677-0717
1-800-722-0717

A New Company With Some Old Ideas
QUALITY-VALUE-SERVICE-DIGNITY

TEXAS MONUMENT COMPANY is a new company, but our people have over a quarter of a century of experience in creating, restoring and maintaining monuments. We offer a complete range of service, including all types of monuments, restoration and maintenance, curbing, landscape materials, cemetery lettering, vases, and a free VANDALISM PROTECTION PLAN.

Our plant is located in Abilene, but our people are as near as your phone. We are proud of our Company's quality and workmanship, and if you will contact us, we can show you why.

GLEN LOPER — Stone Craftsman

STOCK SHOW SPECIAL

Get

50%

Off

This Weekend

Group of
Tony Lama Boots
Belts
Panhandle Slim Shirts
Halters
Ladies Collars
Bits
Spurs
Tack
Kids Boots
Work Boots
Student Jeans
Mens Jeans
Nocona Boots
Laredo Ropers

All

Lake of the Woods
Work Boots
Rack Ladies
Blouses and Skirts
Ladies
Cowboy Cut Jeans
Boys Dress Pants
Coats and Jackets
Suits and Sport Coats

707 S. AVE. E
HASKELL
864-3320

HEADS or TAILS WESTERN WEAR