



**PERSONALS**

Mrs. Louie Stuart was here the first of the week shopping.

Mr. and Mrs. Brian Hunt were visitors from the ranch Wednesday.

Mrs. Nannie Wheat and son, Ben L., were transacting business here Monday.

Mrs. Leaman returned recently from St. Louis where she and her husband had been to purchase their spring goods.

Mr. and Mrs. E. C. Garvin returned Sunday evening from Marble Falls where they had been visiting J. W. Ross and family.

Mr. and Mrs. E. M. Kirkland were business visitors in Sonora Wednesday from their ranch in the southeastern part of the county.

Mr. and Mrs. Ben Cusenbary were here from their ranch south of town Monday. Mr. Cusenbary attended a commissioners' court meeting.

Mesdames Troy White and J. C. Stephen went to San Antonio Thursday morning to attend a lecture in beauty culture. They will return today.

Mrs. T. H. Stewart returned Wednesday from Christoval where she had been in the Ralls Sanitarium under treatment for paralysis resulting from injuries received in a car wreck last November. Her many friends will be glad to know she is much improved.

Mrs. Billie Wyatt, of San Angelo, and cousin, Miss Ann Dunman, stenographer of San Angelo, were here Wednesday. Mrs. Wyatt went from here to Uvalde where her husband has a ranch. Miss Dunman was here for the Co-Op and wool producers meeting.

Mr. and Mrs. W. C. Bryson and son, Duke, of Uvalde, have been here this week visiting with friends. Mr. Bryson is an executive member of the Sheep and Goat Raisers' Association of Texas, and attended a meeting here Wednesday of the Co-Ops and growers.

Little Sammy Jean, small daughter of Mr. and Mrs. Sam Allison, who is in the San Angelo hospital suffering from an infection, is reported doing well. The baby had fever Wednesday and her temperature was 106. It was thought that she had blood poison, but this was not true, according to hospital physicians. Mr. and Mrs. Allison are expected to return soon with their baby.

**Truck Charges to Be Protested**

Representatives Sheep and Goat Raisers Association Go to State Capital

Austin, Feb. 20.—Former Senator Julius Real, Kerrville, and V. A. Brown, Rocksprings, are here to represent the Texas Sheep and Goat Raisers Association Friday before the railroad commission in asking exceptions or other steps to prevent an expected doubling of the costs of shipments of salt, cake and feed and livestock to and from ranch points under the motortruck tariff schedules.

Railroad rates were adopted as the basis for these and the hearing Friday will be to consider exceptions.

**SOCIETY**

**MRS. CAUTHORN HOSTESS TO GIRLS' BRIDGE CLUB**

Mrs. Jim Cauthorn was hostess to the Girls' Bridge Club last Thursday afternoon. Her beautiful home was decorated with tulips and roses. The Valentine motif was carried out in favors and refreshments. Miss Zella Lee Thorp received high score and Myriel Simmons was awarded low.

A two-course salad was served, followed with ice cream and angel food cake.

Among those present were Misses Lottie Hull, Allie Halbert, Dorothy Baker, Ann Ella Stites, Harva Jones, Myriel Simmons, "Babe" White, Paye James, Elizabeth Caldwell, Zella Lee Thorp, Mae Cauthorn and the hostess.

**MRS. COLLIER SHURLEY ENTERTAINS WITH BRIDGE**

Mrs. Collier Shurley entertained with three tables of bridge at her ranch home Monday evening. Miss Barbara Swanson received high score for the ladies, a beautiful vase; Mr. Robinson, high score for men, and J. D. Westbrook, cut.

A salad course was served to the following guests: Mr. and Mrs. J. D. Westbrook, Mr. and Mrs. Sam Robinson, Mr. and Mrs. Edgar Shurley, Misses Ada Steen, Thelma Rees, Barbara Swanson and E. R. Lawrence.

**T. A. Kincaid to Work with Expert**

President Sheep and Goat Raisers Association Named as Member Co-operating Committee

College Station, Feb. 20.—G. W. Barnes, beef cattle specialist of the Extension Service, A. M. College of Texas who in his seven years with the Extension Service has become a well-known figure in Texas and Southwestern livestock circles, will engage during the next twelve months periods in work with the Federal Farm Board as co-operative organization expert of the livestock division of the board. Mr. Barnes has been granted a year's leave of absence by the Extension Service for his new duties, being in a way loaned to the Farm Board for the work. His headquarters will remain at the Extension Service here, however.

As co-operative organization expert, Mr. Barnes will serve to build up the contact between the livestock industry and the Federal Farm Board through organization of the Texas livestock marketing association that will become the central marketing agency for cattlemen and sheep and goat men of this state. Much of his time will be given to explaining co-operative plan of the Board as it affects the livestock industry and enlisting members for the Texas organization which is expected to be formed at a meeting at San Angelo in March.

The committee of livestock men named to work out the Texas plan for the industry includes H. L. Kokernot, San Antonio, chairman; D. T. Hobart, Pampa; T. A. Kincaid, Ozona; J. M. West, Houston and Judge E. D. Henry, San Antonio.

Patronize home industries.

**Cites Penalties—**

(Continued from page 1)

ifically to do with the inspection department of the railway commission.

Taking out of class B permits is urged for those who operate between two incorporated cities, or who in in way hire or cause to be hired a commercial vehicle. Ranchers who operate their own trucks from an incorporated city to their ranch are exempt from the provisions of the law. Anyone whose itinerary between place of purchase and ranch includes an incorporated city is not exempt, the inspector warns. Such for instance would be the rancher who truck from San Angelo to his ranch on the other side of Eldorado. — San Angelo Standard.



Wood Carving

There are eighty-eight Merit Badges available to first-class Scouts, these badges covering a variety of handicrafts, vocations and hobbies. Through this laboratory of professions, many boys are enabled to receive a glimpse into the possibilities of each subject as a potential life work.

**Wood Carving**

To obtain a Merit Badge for Wood Carving a Scout must:

1. Plan and carve an appropriate design, low relief on some simple object such as book ends, a tray, a pair of bellows, a chest, a screen, a clock case, a letter opener or a box.
2. State the qualities of hard wood and soft wood, and the best woods to be used in woodcarving; name, describe, and explain how to sharpen the different kinds of woodcarving tools; and explain methods of handling the grain of wood in designing.

Mr. and Mrs. Collier Shurley and son, Shurley D., left this morning for Anna, Texas, to visit with Mrs. Shurley's father, J. W. Riffe, who is very ill.

**With the Churches**

**BAPTIST CHURCH**

Sunday School 10:00 a. m. Preaching 11 a. m. and 7:45 p. m.

By the pastor B. Y. P. U. 7:00 p. m. Prayer meeting at 7:30 Wednesday

W. M. S. will meet at the home of Mrs. R. D. Trainer. J. O. McMillon, pastor

**METHODIST CHURCH**

Sunday school 9:45; M. O. Britt, Superintendent.

Preaching 11 a. m. and 8 p. m. by the pastor.

Epworth League 7 p. m. Choir practice Thursday each night at 7:30. All singers invited.

M. O. Britt and Mrs. Ira Shurley are to be the ten-minute speakers Sunday morning.

Your are cordially invited to attend these services.

F. M. JACKSON.

**W. M. S.**

The Missionary Society of the M. E. Church, South met with Mrs. J. D. Lowrey Wednesday, February 19th with twelve ladies present. A short business, called to order by Mrs. Merton Shurley, was held.

The study period was opened by prayer by Rev. F. M. Jackson, after which followed a discussion of the program for World's Day Peace, to be held March 7. After reports were given by the different committees, the study of the "Church and World's Parish" was resumed, the Protestant Movement in Europe being the chapter discussed. Mrs. Lem Johnson, who is the teacher of the class, read a prepared paper on this chapter and questioned the class on its contents.

The subjects to be discussed at the next meeting are: "The Redemption of the Congo" and "The Evangelization of Brazil."

**SONORA MAN'S BROTHER ON BOARD OF W. T. C. A.**

Dr. and Mrs. Roy Crowder, of San Angelo, were in Sonora Sunday, where they were treated to a chicken dinner at the home of Dr. and Mrs. Fred Crowder.

Dr. Roy Crowder was elected secretary-treasurer of the West Texas Chiropractic Association, at the last convention held in Hamlin, Texas, on February 2.

Put your dollars to work here.



Come to Headquarters for your

**SEEDS**

We carry only the best quality—Tested Seeds that teem with abundant, virile life.

A remarkable variety to choose from. Get the BEST here!



AT A DECIDED

**Saving**

Why buy elsewhere—when we can save you money on your

**GARDEN IMPLEMENTS**

Every garden implement we sell carries with it our guarantee as to quality, service and value.

**SOUTH TEXAS ONION PLANTS ARE NOW HERE**

**E. F. Vander Stucken Company, Inc.**

SINCE 1890



**Enjoy Your Meals!**

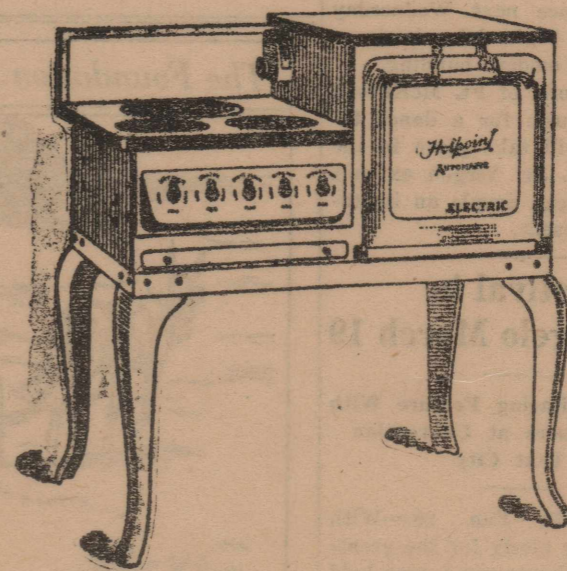

The most delightful part of having the Hotpoint "Phantom Maid" cook your meals is that you merely prepare them, at any convenient time, and then entrust their cooking to the infallible Automatic Electric Timer and Heat Control.

In addition to this important labor and time-saving feature, you will find your meals far more tasty and appetizing. With Hotpoint "Controlled Heat" you are able to retain all the delicious flavors and the health-giving minerals and salts—they are not boiled away as in the old, unscientific ways of cooking.

**A Demonstration Will Convince You**

Let us demonstrate the many advantages of electric cookery, and explain the Hotpoint Range superiorities. A small down payment will install this modern "Electrical Servant" in your home. Let the resultant economies make the remaining payments.

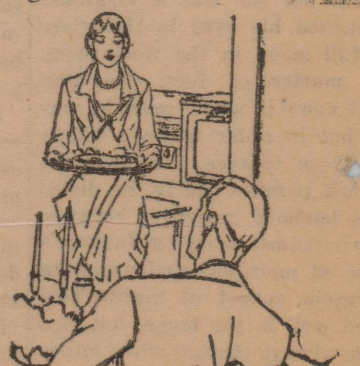

**West Texas Utilities Company**

FOR THE ENTERTAINMENT OF OUR FRIENDS AND PATRONS WE HAVE INSTALLED THE

**FAMOUS Orchestrope**

THE MARVEL OF THE AGE

You will enjoy paying us a visit for here you will find the very best of good wholesome food while you listen to the latest and best in music as rendered by this marvelous instrument.

**Rutledge Cafe**

SONORA, TEXAS

LOWEST ESTIMATES ON HIGHEST QUALITY

**LUMBER**

For building or repairing, we can furnish the finest lumber, and give you better service than you can get elsewhere.

We have the wanted white pine—other pines—every fine wood for building at a reasonable price.

Our stock is one of the most complete in the country, and our estimates will prove that we save you money!

No order too large—none too small—prompt and satisfactory.

**West Texas Lumber Co.**

W. E. CALDWELL, Mgr.