

THE LUBBOCK AVALANCHE

VOLUME XX

LUBBOCK, LUBBOCK COUNTY, TEXAS, THURSDAY, JULY 31, 1919

NUMBER 5

PETITION FOR THE STREET PAVING

COMMITTEE APPOINTED TO DRAFT PETITION AND PROCURE SIGNERS REPORT THE FORM AGREED UPON

ABOUT FIFTY BLOCKS ARE TOUCHED BY PAVING PLAN

All of the Square is Effected and All Lead Streets, Which Would Mean Much to the Business Section of our City. Committee Says Property Owners are Willing.

Herewith is copy of a petition prepared and to be circulated by the Committee on Street Improvements appointed by the Chamber of Commerce for the purpose of asking the City Commissioners to pave the streets named in the petition. The Committee mentioned has already met and discussed with the Commissioners of the City several times the advisability of paving the streets of Lubbock, and the Commissioners, being thoroughly public spirited, are enthusiastic for the improvement, provided the people and property owners of the City evidence their desire for this improvement by signing the attached petition. It may be well to state that the City has ample power, under its new charter, to provide for such improvements without a petition, but the Commissioners desire to be backed by the will of the citizens. The Commissioners of the City have informally designated the streets mentioned in the petition as the ones mostly in need of paving, and unofficially state that they will order this paving if the people want it.

The Committee that is behind this work state that they have canvassed the town quite extensively in an effort to ascertain the sentiment of the people regarding the proposition, and are pleased to report that they find an almost uniform demand for immediate paving in keeping with the civic and commercial progress of the town.

The Committee suggests that considerable labor will be saved if citizens will sign the copy of the petition printed in this paper, and hand it immediately to one of the Committee consisting of W. K. Dickinson, Sr., L. T. Martin, Roscoe Wilson and E. L. Klett.

For the information of those not acquainted with the names and locations of streets, a description is here to annexed.

Petition for Street Paving.
Lubbock, Texas, July 28th, 1919.

To the Honorable Commissioners, City of Lubbock, State of Texas:

In consideration of the benefits to be derived from street improvements, the undersigned hereby petition the City of Lubbock to pave at once, as in their judgment may seem best, all or any part of the following streets in the City of Lubbock, Texas:

All of North First Street (commonly called "Post Office Street") from Santa Fe passenger station to Poplar Street; all of South First Street (commonly called "Broadway Street") to Walnut Street; all of Chesnut Street from North First Street to South First Street; all of Singer Street from Court House to South Second Street; all of Singer Street from Court House to North Second Street;

all of Cedar Street from South Third Street to North Third Street; all of Ash Street from North First to South First Street.

The property owners who have signed below, recognizing that the City of Lubbock has jurisdiction over the streets and power to provide for the improvement thereof, hereby authorize and direct said City to proceed with the work of cutting, filling, grading, draining and paving all or any part of said streets, as in their judgment may seem best, and agree that said City may charge the cost of making such improvements against the abutting property owner according to an assessment specially levied therefor in an amount not to exceed the special benefit any such property receives in enhanced value by reason of making such improvement and provide for the payment of same in assignable certificates which the owner of the abutting property agrees to pay in five equal annual installments, the first of which installments shall be due thirty days after the acceptance of the work by the city, at a rate of interest not exceeding 8 percent per annum, payable annually as it accrues, all payable at Lubbock, Texas, and each owner of such abutting property hereby gives a lien thereon to secure the payment of the special assessment levied against the property of such owner of abutting property, it being understood that not more than three fourths of the cost of such improvements shall be charged or made a lien against the abutting property owners, hereby waiving notice of any hearings with reference to the proceedings aforesaid and now confirming all that said City may do or cause to be done in and about the premises.

Description of Streets.
North First Street (commonly called "Post Office Street") runs East and West and is the first street north of the Court House square.

Poplar Street runs north and south, and is four blocks west of the Court House square.

South First Street (commonly called "Broadway Street") runs East and West, and is the first street south of the Court House square.

Walnut Street runs north and south, and is the second street east of the Court House square.

Chestnut Street runs north and south and is the first street east of the Court House square.

Singer Street runs north and south from the center of the Court House square.

Cedar Street runs north and south and is the first street west of the Court House square.

Ash Streets runs north and south and is the second street west of the Court House square.

RENT HOUSES BEING OCCUPIED FAST NOW
This week rent houses in Lubbock have been more in demand than any time, for many months. One man who conversed with Wednesday afternoon who makes it part of his business to rent houses, says that he had rented twelve places the first three days of this week, and had many more wanting places.

A FINE PEACH TREAT
BY MRS. S. S. RUSH
Mrs. S. S. Rush brought the Avalanche force a fine treat of delicious peaches and apples the latter part of last week. The fruit was very fine, and Mrs. Rush extended a most cordial invitation to "come out, there is plenty more where they came from."

Mr. and Mrs. Rush have a very fine orchard and have an abundance of fine fruit this year.

CLAYTON NEGRO IS SENTENCED TO BE HANGED
Clayton, N. M., July 26.—Edgar Allen, a negro from Duncan, Okla., was convicted in court here of killing his step-father in Greenville, N. M., on Nov. 17 1918, and was today sentenced to be hung in Clayton, August 22.

POSTOFFICE LOCATION WILL CHANGE OCTOBER FIRST

C. R. Naley, formerly of this city, has been awarded contract for erecting a building for the postoffice and the same is to be ready for occupancy by the first of October. Plans have already been drawn and approved and actual construction work will begin at once on the building, which will be located on the lot adjoining the Western Windmill building on South Cedar Street. The building will be 28 1-2x125 feet, modern and furnished with up-to-date fixtures. The contract for lease of this building is for a period of five years. It will have a modern front and revolving collapsible doors, such as are found in the public buildings in the cities.

The moving of the postoffice was occasioned by the owners of the present location being unwilling to continue the lease at the former price, and also that the present building is not large enough. The new building will contain between seven hundred and a thousand square feet more floor space.

The moving of the postoffice to this part of town will no doubt create a building spirit in this locality, and several other buildings will likely be erected at an early date.

POTTER COUNTY PRISONER ATTEMPTS TO END LIFE

Onie Turner, a prisoner in the Potter county jail, made an unsuccessful attempt Tuesday night to end his own life. Turner was transferred to the Potter county jail some time ago from Randall county and is being held on a murder charge and for larceny.

Early in the night other prisoners noticed that Turner was acting in an unusual manner, and knowing his case, watched him. It was soon learned that he was making an attempt to end his life. In some manner he had secured a nodule from a tin drinking cup, and with the sharp edge of the instrument cut an artery in his arm. After he had completed the work he retired and no doubt with an idea that in a short time he would die from the loss of blood.

Upon making the discovery the prisoners went to windows and called for help. The county health officer was summoned and after working some time left the patient resting. At this time it is not thought that the wound will prove fatal, though Turner would have been dead had not the other prisoners learned his intentions.

SEVERAL SALES MADE ON RANCHES AND CITY PROPERTY

W. H. Vaughn has recently purchased the five room dwelling of J. P. Tom in this city and will move the building to his farm near Badger Lake. Mr. Tom will build another residence.

Joe Powell has also sold his home in this city to Lon A. Mullican of Ellis county, who will move here in time to enter his children in the school.

Claude Denton recently sold his ranch and cattle, and purchased nine hundred and sixty acres from W. H. Flynn, located about a mile and one-half south of this city. Mr. Denton also bought the residence property of Mrs. Dees in the west part of town, and moved his family here Tuesday of this week.

REV. LYNN COMES HOME BECAUSE OF ILLNESS

Rev. C. E. Lynn of this city, who has been in O'Donnell conducting a revival meeting several days in the past, on account of a throat infection was forced to come home this week. Rev. Lynn reports a very successful meeting at O'Donnell and in case he recovers soon he may return and carry the meeting on a few days.

R. M. McCOLLUM DIDN'T SELL LUBBOCK HOME

Last week, on account of an error in information furnished us, we stated that R. M. McCollum had sold his home in this city to Dr. Bates, when we should have said that he had sold his half section of land near Shallowater to Dr. Bates.

ELDER LYON MAKES CLOSING ADDRESS AT PLAINVIEW

"The Challenge of Africa," is the title of the address that Elder Lyon of this city, will deliver at the closing of the Epworth League Conference of Hale county, that has been in session in Plainview for a few days. Rev. Lyon left here Wednesday afternoon and will make his address Wednesday night.

GRAND JURY'S REPORT FOR JUNE SESSION

Hon. W. R. Spencer, District Judge: We, your grand jury for the June, 1919, term of court, beg leave to report, that we have spent five days at the beginning of this term of court, and this day, in the investigation of crime in our county.

We have thoroughly investigated all matters brought to our attention, having before us all witnesses from whom we deemed information could be procured and have found four felony indictments.

Further than this, we have not had sufficient evidence to return other indictments, and there being no further matters before us, requiring our attention at this time, we beg to be finally discharged.

Respectfully submitted,
George M. Boles, Foreman.
July 28, 1919.

MOTION FOR NEW TRIAL OVERRULED IN REYNOLD'S CASE

A hearing of the motion made for a new trial in the case of the State of Texas versus Florence Reynold's of Canyon, charged with the murder of her husband and which was tried in this term of court, resulting in a verdict of guilty and assessed punishment of five years in the State Penitentiary, was heard Monday morning of this week. A cross-examination of the jurors who served in the case was made. After this Judge Spencer overruled the motion.

We understand an appeal is being arranged, to be tried in the Court of Appeals and that the defendant will be released, awaiting the new trial, after furnishing a bond of \$3000.

BROTHERS MEET AFTER 26 YEARS SEPARATION

After twenty-six years separation J. L. Graves and his brother, W. T. Graves, met this year. J. L. has been a resident of this city for a number of years, while W. T. spent a number of years in Arkansas. He moved back to Texas however, last May, and located in Foard county, near Crowell, but is not intending to make that his permanent home. In fact he is out here now, looking around for a place that he can buy, on which to reside in the future.

Just a few weeks ago during a severe electrical storm a bolt of lightning struck the house in which he was living and shagged him considerably, from the effects of which he has not yet fully recovered, being slightly paralyzed in the left leg, and his hearing slightly impaired.

12 YEAR OLD BOY ACCIDENTALLY SHOT LAST SUNDAY

The 12 year old stepson, A. P. Cunningham, of a Mr. Lowe, and grandchild of Cunningham, well known farmer living about 15 miles southeast of the town of Brownfield, was accidentally shot with a thirty-three rifle, bullet penetrating the stomach, last Sunday afternoon at the home of Jack Bryant, well known cattleman of that county. The accident happened while the Bryant boy and the Cunningham boy were scuffling over the possession of the gun.

The body was buried Monday afternoon in the cemetery at Pride, in Dawson county.

C. A. WALTON BUYS LAND IN ARKANSAS

C. A. Walton returned this week from a trip to Arkansas. Mr. Walton purchased 120 acres of land in that state thirteen miles from Hot Springs, and he expects to move there with his family this fall, after he has finished gathering and marketing his crop. He says he expects to engage in the poultry business largely when he gets over to that country.

Mr. Walton says he traveled over eight hundred miles while he was gone, but saw no part of the country traversed that equaled this for crops.

GRANDPA K. T. SPARKS IS SERIOUSLY ILL

For the past two weeks grandpa K. T. Sparks has been very ill, and at this time is considered in a very serious condition, with very little hope of recovering. His three sons have been summoned to his bedside and two, Will Sparks of Crystal City, Texas, and John, of near Seminole, Texas, are here now and another son from Arizona, is expected in every day.

Grandpa is now 84 years of age and is afflicted with what physicians term old folk's pneumonia.

MOVEMENT ON FOR BETTER ROADS

CHAMBER OF COMMERCE WILL MEET WITH COMMISSIONERS COURT TO DISCUSS ROAD PLANS

THE QUESTION OF BONDS WILL BE INVESTIGATED

Lubbock County Could Have the Best Roads on the Plains and There is No Reason That We Should Not. Highway Demand Good Roads.

A movement is now on foot for better roads in Lubbock county. The Chamber of Commerce has accepted an invitation of the Commissioners Court to meet with them Monday, August 11th for the purpose of discussing road bonds and other matters pertaining to the betterment of the condition of the highways in this county.

Lubbock, as stated before, is on several important highway routes, and it behooves us to get the roads in order for the heavy travel that is sure to come this way when the highways have been properly logged and marked. Counties all over the State of Texas and in other states are improving their roads, and Lubbock County cannot afford to lag behind in the matter of road improvement.

The general lay of the land in this county is very favorable to the building of good roads, and expert road men have examined the soil and pronounced the white dirt in the

R. D. BENSON DIED SUDDENLY MONDAY AFTERNOON

R. D. Benson, well known cattleman of this country, died suddenly last Monday afternoon about 1:30 o'clock, at his ranch about two miles south of Shallowater. The cause given as being acute indigestion.

The deceased has not lived in this county more than three years, coming here from Fort Worth, where he had made his home for nearly twenty-five years, although having extensive cattle interests on the South Plains for many years before he moved to make his home here. He was a railroad man, or telegrapher by profession, having been employed in the dispatcher's office on the T. & P. railroad in Fort Worth for several years before coming here.

Besides his wife and little two-year old son, Donald Lee, who survive the deceased is: George Benson, oldest son, also a cattleman of this country, two step-sons, Henry and David Benson, Henry living here and David in Arlington, Ill., and daughter, Mrs. John Lynch of Detroit, Mich., and brother-in-law, Ralph Stewart, all of whom are here today to attend the funeral services which will be held at the home this afternoon, conducted by Rev. J. B. Cole, and interment to be made immediately following in the Lubbock Cemetery.

The Avalanche extends the deepest sympathy to the members of the family in their hour of loss and sorrow.

HUDSPETH SAYS FORM STABLE GOVT. IN MEXICO BY ARMS

Washington, July 26.—Military occupation of Mexico by the United States was advocated by Representative Hudspeth, Democrat, Texas, in an address today in the House.

He urged withdrawal of American recognition of the Carranza government, and said American troops should be kept in Mexico until a stable government had been established.

Mexicans Kidnap Boy for Ransom.

Washington, July 26.—Philip Thompson, 8 year old son of John West Thompson, an American citizen, was kidnapped from his father's ranch thirty miles from Mexico City and is being held by Mexican bandits for 1,500 pesos ransom, the State Department was advised today.

Urgent representations have been made to the Mexican Government, it was announced.

The bandits took a horse and revolver from the boy before taking him from the ranch, and they were said to have threatened to execute him unless the ransom was paid.

TASK OF GRADING TEACHERS' PAPERS BEGUN

Austin, July 28.—Grading of examination papers of more than 5,000 applicants for State teachers certificates was begun by the State Board of Normal Examiners here today. They estimated that several weeks will be devoted to the task.

MERCHANTS HAVE CASH FOR BAD CHECKS GIVEN

A woman has been arrested in Roswell, N. M., as a result of forged checks passed on a number of the business men of Plainview. The checks have practically all been made good with cash. The checks were made out on H. H. McDermott, of Ralls, and drawn on a Ralls bank and endorsed by the woman under a fictitious name. Sheriff J. C. Terry secured complete information concerning the checks before they were presented to the Ralls bank for payment. Plainview Herald.

Do you know when the first deed was filed in Lubbock county and the number of acres that deed transferred title to, or the consideration involved? The first deed made on land transferred in Lubbock county, was made by Thos. K. Ferguson, transferring five patented sections of Lubbock county land to J. H. Johnson and the consideration was 30 cents per acre, or about one thousand dollars for the five sections and filed for record in Baylor county (Lubbock being a part of that county at that time) July the 25th, 1881, or thirty eight years ago, by Joe Wood-year, clerk at that time.

City Drug Store

"The Rexall Store"

Thomas-Cain Building Lubbock, Texas

Lubbock, Texas

There is m
of the count
put together.
posed to be l
local remedie
to cure with
it incurable.
greatly influ
ditions and
tional treatm
cine, manuf
Co., Toledo,
remedy, is
thru the Blo
of the System
ward is offer
Catarrh Med
circulars and

F. J. CHE
Sold by D
Hall's Fam

HEMST
Mr
Barrier

You are more enjoyment of blood is in the blood has the system, nervousness GROVE'S restores Ene and Enriching its strength how it brings it improves appreciate it GROVE'S is not a pa IRON and Q So pleasant blood needs to Enrich it erties never the blood. The Strength TASTELESS the favorite More than would ride a TASTELESS member of a needed a b tonic. • The day, and you store. 60c p

Subscrib-
\$1.50 per

for
conv
and
W.

T
R

H

Keep
W-

Sou

1

2

t

There is more Catarrh in this section of the country than in all other diseases put together, and for years it was supposed to be incurable. Doctors prescribed local remedies, and by constantly failing to cure with local treatment, pronounced it incurable. Catarrh is a local disease, greatly influenced by constitutional conditions and therefore requires constitutional treatment. Hall's Catarrh Medicine, manufactured by F. J. Cheney & Co., Toledo, Ohio, is a constitutional remedy, is taken internally and acts thru the blood on the mucous surfaces of the system. One Hundred Dollars reward is offered for any case that Hall's Catarrh Medicine fails to cure. Send for circulars and testimonials.

F. J. CHENEY & CO., Toledo, Ohio.
Sold by Druggists, etc.
Hall's Family Pills for constipation.

HEMSTITCHING AND PECOT EDGINGS

Mrs. Lena McElroy
Barrier Bros. Lubbock, Tex.

You Do More Work.

You are more ambitious and you get more enjoyment out of everything when your blood is in good condition. Impurities in the blood have a very depressing effect on the system, causing weakness, laziness, nervousness and sickness.

GROVE'S TASTELESS CHILL TONIC restores Energy and Vitality by Purifying and Enriching the Blood. When you feel its strengthening, invigorating effect, see how it brings color to the cheeks and how it improves the appetite, you will then appreciate its true tonic value.

GROVE'S TASTELESS CHILL TONIC is not a patent medicine, it is simply IRON and QUININE suspended in Syrup. So pleasant even children like it. The blood needs Quinine to Purify it and IRON to Enrich it. These reliable tonic properties never fail to drive out impurities in the blood.

The Strength-Creating Power of **GROVE'S TASTELESS CHILL TONIC** has made it the favorite tonic in thousands of homes. More than thirty-five years ago, folks would ride a long distance to get GROVE'S TASTELESS CHILL TONIC when a member of their family had Malaria or needed a body-building, strength-giving tonic. The formula is just the same today, and you can get it from any drug store. 60c per bottle.

Subscribe for the Avalanche—Only \$1.50 per year.

SANTA FE

Formerly the Jackson House

for best in service, lowest in price and most convenient. Meals 50 cents. Beds 50 cents and up.

W. L. HANDLEY, Proprietor

The Daily Run---

of events might grow monotonous if it were not for the fact of being able to buy your grocery needs at our store. Nothing stale about this—FACTS.

Hunt Grocery Co.

LUBBOCK, TEXAS

Peeping Chicks Need Feed

Keep them growing fast for we need them and will pay top prices every day in the year. We buy hides on the same principle.

PLAINS POULTRY & HIDE COMPANY

South Side Square

Phone 128.

Lubbock, Texas.

Just Ashes in the Pan

means that you are burning real coal. We sell the kind that burns down to a red ash and would suggest that you allow us to fill that bin today. We deal in grain and hay and are always ready to serve—glad to serve.

Thomas Grain & Fuel Company

"COTTON" RICHARDS TELLS OF HIS ENLISTMENT

The uniform of 18-year-old James A. Richards is decorated with a French croix de guerre with two silver stars, two battle stars, two gold wound stripes, a Victory ribbon, an expert rifleman's badge and two gold service stripes. He joined the United States Army when he was 16 years old, went to France in July, 1918, returned to this country in June 1919, and was recently discharged and permitted to enlist for four years in a Government vocational school. He is now residing with his mother, Mrs. W. O. Richards, at 4029 Gaston avenue, Dallas.

Young Richards was born in Vancouver, British Columbia, but has always shown preference for Texas, the former home of his parents. He was visiting in Texas when Uncle Sam declared war, and immediately made up his mind to fight with Texans, if possible. He did not want to tell the recruiting officer that he was a Canadian, believing that he would be rejected for that reason, and gave his residence as Camp County, Texas. He was enlisted and discharged as a resident of "Camp County, Texas."

Richards' hair is almost white and he is generally known as "Cotton." He said he grew two years older while standing in line at the recruiting office, having heard the officer say that no one would be accepted who was not 18 years old. He declared that if he enlisted in the army again he would be an aged grandfather.

When asked how he won the French war cross "Cotton" answered: "I dug in the quickest and deepest and stayed there the longest and ate the most beans." Later, he said, it was given him for his services as a runner in liaison work.

"It isn't what you tell 'em (meaning recruiting officers), it's what you make 'em believe," the young soldier said.

"Army life isn't bad, if you like it, and the day you enlist you'd better start learning to like it. My chest measurement increased four inches while I was in the army and my weight increased from 106 to 129 pounds."

"Cotton" can not keep from smiling when he tells how General Petain kissed him on both cheeks when he presented the croix de guerre to him the day after Christmas. Dallas News.

BROWNFIELD BUILDING MODERN SCHOOL PLANT

The little city of Brownfield, county seat of Terry County, is manifesting quite an interest along educational lines as is evidenced by the fact that one of the best equipped and most modern school buildings in the State is now in course of construction.

At a recent meeting of the local board it was decided to add the eleventh grade to the high school course and to begin the process of affiliation.

All teachers have been elected for the coming term, with the exception of a history teacher for the high school.

E. B. PORTER WILL GO TO DENVER, COLORADO

E. B. Porter, formerly lieutenant in the army, having received his discharge from that service at Camp Bowie the 10th of this month, arrived here last Friday morning from San Saba, where he has been visiting with parents a few days to spend some time visiting with his sister, Mrs. W. C. Edwards. Mr. Porter left the first of this week for Denver, Colorado, where he will accept a position with a Dallas oil concern that is opening a branch office at that place.

R. L. Slaughter was a business visitor here the latter part of last week from the Lazy S ranch.

Come to Lubbock.

SECURITY

This is a State Bank, operating under the strict supervision of the Department of Banking of the State of Texas. It has adopted the Guaranty Fund Plan for protection of depositors, which is the last word in Safety. No depositor has ever lost a cent in a Guaranty Fund Bank in Texas. Deposit your money in This Bank where You Take no Chance of Loss.

Security State Bank & Trust Co.

CAPITAL STOCK \$100,000.00

Guaranty Fund Bank.

Member Federal Reserve Bank.

Lubbock, Texas

When a Casing Pops

it fairly makes the hair curl. Casings cost money. Then why not buy the best and get service that satisfies? We sell accessories of the best make and if you keep us in mind your auto troubles will be infinitesimal. Free air and water for your pleasure.

General Auto Supply Company

LUBBOCK, TEXAS

Much Quicker than the Quickest

That is the verdict of those who see us for Quick Service. We also repair your tires, casings and autos while you wait. Quick work. Best work.

Quick Service Filling Station

Nevill & Hall, Props.

North Side Square

Lubbock, Texas

Rain won't make crops grow unless seed is in the ground. Interest can't make War Savings Stamps grow unless your money is in them. Put your money in W. S. S.

Piles Cured in 6 to 14 Days
Druggists refund money if PAZO OINTMENT fails to cure itching, blind, bleeding or protruding piles. Instantly relieves itching. Piles, and you can get relief after the first application. Price 50c.

PERMITTING GALVESTON COUNTY AND CITY TO ISSUE BONDS FOR GRADE RAISING PURPOSES

SENATE JOINT RESOLUTION NO. 23

A Joint Resolution proposing and submitting to the people of the State of Texas, an amendment to Article sixteen of the Constitution of the State of Texas by adding thereto a new section and authorizing the City of Galveston and County of Galveston to issue bonds for protective works, irrespective of Constitutional limitation, in the aggregate of five million dollars for both city and county, as may be by the city or county deemed necessary for the raising of the grade, building seawalls and breakwaters, and doing any and all kinds of protective works in said city and county, and to levy and collect taxes to retire said bonds, principal and interest, providing for a sinking fund and creating an emergency.

Be it resolved by the Legislature of the State of Texas:

SECTION 1. The city of Galveston and the County of Galveston, and each of them are hereby authorized to issue bonds in such amounts not to exceed in the aggregate five million dollars, for both City and County, as may be by the city or county deemed necessary for the raising of the grade, building seawalls and breakwaters, and doing any and all other kinds of protective works in said city and county, without regard to any restriction of any provisions of the Constitution of the State of Texas limiting tax levies and covering bond issues, and for that purpose to levy and collect taxes to retire and pay same, principal and interest, but no debt shall ever be incurred for such purpose, unless provision is made at the time of creating same, for levying and collecting a sufficient tax to pay the interest thereon and to provide at least two per cent, as a sinking fund, this provision being cumulative, and authorizing the issuance of such bonds in addition to those heretofore issued for such purposes and still outstanding, the amount of such additional bonds to be issued by the county hereunder, not to exceed one million dollars, and the amount of such additional bonds to be issued by the city hereunder not to exceed four million dollars, but nothing herein shall apply to bonds heretofore, or hereafter issued for purposes other than those herein defined, provided however, that that portion of Galveston County not lying within the corporate limits of the City of Galveston shall not be taxed for the purpose of issuing bonds for any of the purposes herein provided within the corporate limits of the City of Galveston, unless such bond issue and tax levy be authorized by a majority of all the tax paying voters residing in Galveston County outside of the Corporate limits of the City of Galveston, provided that no such bonds issued by the city of Galveston shall be valid unless such bond issue

and tax levy be authorized by a majority of all qualified tax paying voters of the city of Galveston, voting at an election to be called for that purpose by the Mayor and Board of Commissioners of said City of Galveston.

SEC. 2. The Governor is hereby directed to issue the necessary proclamation for submitting an amendment to the Constitution to the qualified electors of the State of Texas on the first Tuesday in November, 1919, being the fourth day of November, 1919. Those favoring the amendment shall have written or printed on their ballots the words, "For the amendment to Article sixteen of the Constitution of the State of Texas, authorizing the issuance of bonds by the City and County of Galveston." And those opposed to the said amendment shall have written or printed on their ballots the words, "Against the amendment to Article sixteen of the Constitution of the State of Texas, authorizing the issuance of bonds by the City and County of Galveston."

SEC. 3. The sum of five thousand (\$5,000) dollars, or so much thereof as is necessary, out of the funds in the State Treasury not otherwise appropriated, is hereby appropriated to pay expenses for the carrying out of the provisions of this Resolution.

GEORGE F. HOWARD,
Secretary of State.

(Attest—A True Copy.)

THE GIFT SHOP

We have the largest and most up-to-date jewelry store on the plains. Our line of gifts in jewelry, cut glass, novelty beads and beaded bags are the latest creations. The repair department is dependable. Expert optical service by a graduate optician.

A. E. HELBER
JEWELER and OPTICIAN
West Side of Square Lubbock, Texas

THE LUBBOCK AVALANCHE

Published Every Thursday by
THE AVALANCHE PUBLISHING COMPANY
(Incorporated)

JAMES L. DOW Editor and General Manager

Entered at the Postoffice at Lubbock, Texas, for transmission through the mails as second class matter

One Year \$1.50 Six Months 75c (Strictly in Advance)

ADVERTISING RATES:—Locals 10 cents per line each insertion (no ad taken for less than 30 cents). Display advertisements 20 cents per single column inch per week; special rates for year contracts; 25 cents per inch for 3 inches or less. Cards of thanks, 1c per word; resolutions, obituaries, 1/2 cent per word. Church advertisements, where a revenue is derived therefrom, 10 cents per line. Professional cards \$1.00 per month for 1 inch space or \$10.00 per year if paid in advance.
Phones: Business Office 14; Residence 242

On the front page of this issue of the Avalanche is the form of petition that is being circulated by the committee asking for street paving. It is the wish of the city commissioners that the property owners against which the paving will be placed, by the first order signify their desire for the service before they order it put down. Sign your name on the lines left blank in the article and take it or mail it to any member of the committee with authority to place their name on the regular petition to go to the commissioners. Lubbock square needs paving and also the most used streets, and this plan affects about fifty blocks, which will be a fine start on the greatest town building proposition that was ever submitted.

Nobody has seemingly taken to our suggestion of a public tabernacle. Well, maybe it is the wrong thing to do. It might be that we are wrong. That we do not need a place where twenty-five hundred or three thousand people can gather and be comfortably seated. It is possibly best that we try to crowd the people into the small buildings that we have. Say three thousand people, try to put them in a building that was built for three hundred. That is possibly the way to encourage people to go to public speakings and preaching services. If it is, we withdraw our suggestion from public print, for Lubbock is well equipped with the three hundred capacity buildings.

The Amarillo News says Lubbock County boasts of the first woman in the county being convicted of murder in the last term of the district court. Well, the News did not state that this case was twice tried in Potter county before being finally transferred from Amarillo. We are not proud of the fact that this case was tried in Lubbock, but our jurors proposed to do the right thing according to the light before them.

Lubbock is famous for her rough streets and chug-hole square. Lets us remedy this in some way.

LOCAL NEWS FROM THE WOODROW COMMUNITY

Several of the young people from this community attended the party at Mr. Osborne's of Union Saturday night.

Mr. and Mrs. Geesee visited at A. V. McCarty's Sunday afternoon.

Mr. and Mrs. Teal spent Sunday with Mrs. G. M. Eubank.

Several of the young folks from New Hope and Union attended the party at Lillian McCarty's Monday night.

Mr. and Mrs. D. W. Gill, Mr. and Mrs. I. A. Eubank, spent the day Sunday at A. V. McCarty's.

Miss Stella Mote attended singing at Union Sunday afternoon.

Mr. D. W. Gill and T. B. Morris were in Lubbock Friday.

Mrs. A. V. McCarty and little daughter, Beryl, left for Petersburg Monday where they will visit Mr. Arthur McCarty and family.

Mrs. J. W. S. Bevers left Sunday for Olney, where she will visit her daughter, Mrs. Doyle.

Messrs. Jno. P. Lewis and Fred Spikes have opened their office in the Farmers National Bank building and are again calling your attention to the fact that they are in the land business with propositions that should attract your attention. They cordially invite you to visit them in their spacious offices, and get acquainted with what they have. Read their ad.

Mrs. G. C. Henderson, of the Lakeview community, in Lynn county, after spending a few days with the family of J. E. Henderson, in Lubbock, left Tuesday morning, accompanied by her son, Jack, for Roaring Springs, where she will visit for a few weeks with her parents, Mr. and Mrs. Medlin, while her husband is off in the harvest fields near Happy.

Mrs. W. L. Sullivan and little daughter, Josephine, of McKinney, have gone to Floydada after spending a week with her brother, H. O. Waters, and family.

If those fellows who took the linberneck and left Lubbock county just because the worms eat up their crops, just because they did not clean the weeds out of it, just because they were too lazy, were to see the fine crops here now they would die of envy, and we wish some of them could see our crops now. The country would be better off without that kind of cattle anyway.

Hale County is assembling an exhibit for the State Fair this fall. The South Plains will show some wonderful things this fall, and the eyes of the world will open when they see the immense display of products from the farms, orchards and gardens of the great South Plains.

We will be handicapped this year for a building for the fair exhibits. This county should by all means provide a way to erect sufficient exhibition halls before the 1920 fair, and we believe the people will be ready to help in every way possible by that time.

Don't forget to be making ready for the County Fair. We should collect one of the finest agricultural exhibits this fall that has ever been shown on the plains. Mr. Farmer do your part, which is a big part in making the fair a great success.

S. B. Barrier, Jr., is just back from France this week, having been recently discharged from service at Camp Pike, after seeing about a year's service with the United States Army in France. He will be at the head of the shoe department in Barrier Brother's store here from now on. The many friends of the family are glad to see him back.

Rev. W. E. Lyon held the third quarterly conference of the Lubbock station last Monday night, and the reports by the various departments were most satisfactory, and showed progress on all lines. Rev. Lyon delivered a strong sermon Sunday morning.

J. T. Martin, former City Secretary of Temple, Texas, was indicted by the recent session of the Grand Jury, on a charge of embezzlement and misapplication of funds, in the amount of \$400. He was admitted bail in the sum of \$5,000.

Rev. J. B. Cole preached at Crosbyton last Sunday. He has accepted the pastorate of the church there, but for the present his family will remain in Lubbock, as he says he cannot get material to build a house in Crosbyton.

Read the ad of the Lubbock Sanitary Creamery in this issue. They have recently installed a Perfection, Jr., churn and want your butter trade. Read their ad.

THE BEST AND MOST COMPLETE

lines of groceries ever displayed in our store is ready for your selection. Every order appreciated. Give us next month's business. Fresh Elberta peaches every day.

MILLERS GROCERY

PHONE 179

Orion Flour is the Best Flour.

Lubbock, Texas

Poscript to a Letter:

The following postscript to a recent letter tells the tale: "If you haven't any will you please try and find some if there is any in Lubbock? I have a parrot and cannot obtain feed otherwise." Even the parrots know where to buy the best feed.

DAVIDSON FEED STORE

Phone 134

DEATHS

Mrs. S. B. Gentry of Lockney, Texas, oldest daughter of Mr. and Mrs. C. W. Mallard of this city, died at her home in Lockney last Thursday, following an illness of nearly six months, three of which she was confined to her bed. Mrs. Gentry is well known in Lubbock, having lived here with her parents before marriage. Beside her parents, she is survived by two brothers, T. C. Mallard of Dallas, and J. G. Mallard of Brownfield, and four sisters, Mrs. George McPeak, of Floydada, Mrs. George S. Dearman, of Ranger, and Misses Annie and Maggie Mallard of Lubbock, all of whom were present at the funeral services which were held last Friday morning at the Methodist church in Lockney, conducted by the pastor, Rev. Watts, and interment made immediately following, in the Lockney cemetery.

John E. Raymer—Age 38 years and for fifteen years a citizen of the South Plains, died Wednesday night at 11:15 following an illness of nearly a year, two months of which he was confined to bed. Deceased was a well known stockman of this country, having been manager of the F. ranch, near Meadow, for several years and lately a resident of Brownfield. He is survived besides his wife and little baby, by his father, A. D. Raymer, of Coke county, and two sisters, Mrs. Noah Bell, of Terry county, and Miss Tressie Raymer, all of whom will be present to attend the funeral services which will be held this afternoon, conducted by Rev. J. B. Cole, and interment to be made immediately following in the Lubbock Cemetery.

Eunice McInroe—Little daughter of Mr. and Mrs. McInroe, of Idalou, born August 17th, 1917, died July 24th, 1919. Interment was had in the Lorenzo cemetery last Friday afternoon.

Elbert Brown, age sixteen years, son of Dr. I. Z. Brown of Leuders, was killed by a falling timber from a bridge across the Clear Fork of the Brazos, near Stamford, last Monday. He was operating a gas engine on a storage dam when the accident occurred.

T. C. Ivy, of Yoakum county, well known cattleman and for some time a partner of R. D. Benson, deceased, is here this week extending condolence to members of the deceased's family, and to be present at the funeral services.

Mr. Franklin Moore, of Tennessee, is visiting at the home of Mr. and Mrs. B. L. Wright this week.

Mrs. C. H. Grollman is spending a few days in Mineral Wells visiting and taking a vacation.

CHURCH NOTES

First Presbyterian Church.

The pastor not only urges but appeals to every member of the church and congregation to be present next Sunday and the Sunday following at the 11 o'clock service, and he feels sure that all but the sick, the slackers, and those out of town will respond in view of the importance attached to these two services. The financial campaign for our educational institutions is upon us, and arrangements are now complete for the campaign in this church. Vital announcements will be made Sunday in regard to the services on the 10th of this month and in reference to the campaign as a whole, and in as much as the time is short, it is essential that every one understand the plans from the beginning.

Now, just a word about the campaign as a whole. It is a big thing—perhaps the biggest thing ever undertaken by any religious denomination in the State, or nation so far as I know. The Southern Presbyterians of Texas, are endeavoring to raise in eighteen months \$1,135,000.00 for the four synodical colleges, an average amount of between \$30 and \$35 for each man, woman and child in the Synod. This sum is to be used in paying off indebtedness, providing new buildings and equipment, and in giving to each of the institutions a permanent endowment. The Lubbock church is asked to raise \$4500.00 as its quota of the entire amount. "We can do it—if we will." "We can do it—and we will."

There will be no services Sunday evening, as the pastor will be in Post to present the educational campaign to that church.

We extend a cordial invitation to any who may desire to worship with us.
T. H. Pollard, Pastor.

EDGAR INMON LANDS IN CAMP PIKE, ARK.

J. T. Inmon Tuesday received a telegram from his son, Edgar, who has been in France the past nine months, stating that he had arrived in Camp Pike, Ark. Edgar was with the engineering corps. Mr. and Mrs. Inmon are anticipating his return home within a few days now, and we all rejoice with them for the safe return of their son to the home land.

Forrest Robbins and wife returned Sunday from Athens, where they have been spending a few weeks visiting relatives and spending Forrest's vacation from postal duties. He is back on the job again this week.

Mr. Ruby, the city manager, informed us this week that the public watering trough for livestock is being installed on the city square, northwest of the public square, and will be ready for use soon.

THE ELK BARBER SHOP

Was installed at heavy expense. It is a modern shop in every department and all employees are experts in their lines. We cater to men, women and children and do our best to please. Your patronage solicited and appreciated. Try us.

ELK BARBER SHOP

Merrill Hotel

W. K. (Dub) Dickinson, Jr., Prop.

Let Us Make the Wagon Body

that you will need for gathering the crops this fall. We make any kind you may want and do the work right. See us also for horseshoeing and general blacksmithing.

A. J. HICKS

East Side Square.

Lubbock, Texas

New Sanitary Refrigerator show case

insures perfect sanitation for your fresh and cured meats that we sell for less. Come and see this new show case. It was added at a tremendous cost for the protection of your health. Buy where you get the best and where your dollars buy full value.

Sanitary Meat Market

H. W. SIMS, Proprietor

West Broadway,

Lubbock, Texas

TENDERFOOT IS IN TROUBLE AGAIN

Grovesville, Texas, July 29, 1919.
To The Avalanche:

I just can't keep quiet any longer. Everything is looking so good. Had a nice rain last evening. Corn is exceptionally good this year. ^{MAIZE} Kaffir, Sorghum, Sudan, peas, beans, potatoes and all garden truck is just fine. Cotton making fine growth and "performing" nicely.

There is some talk of a gin being built at Shallowater. Everybody seems in the best of health and apparently happy.

Altogether I have never seen crop prospects better since I have lived on the plains.

Bro. Ross filled his appointment at the school house last Sunday. Had an attentive audience and preached us a fine sermon. Our meeting will begin Friday night before the fourth Sunday in August.

We have a very interesting Literary every second Thursday night. Next meeting will be Thursday night, August 7.

Mr. Ira Elliott is now hauling material to build a five room modern residence. He is also putting down a well. I understand that C. U. James, his son-in-law, will continue to occupy the present house.

We have many prospectors among us now, looking at our fine crops and nice homes, but our people are slow to turn loose their farms. They know what it takes now to buy raw land and improve it. I said above that everybody was happy. I mean everyone but myself. It seems that I have more trouble all the time.

This time it is with Mrs. Tenderfoot. That is with her mouth. I have all ways had more or less trouble with her mouth. She had a tooth troubling her. I took her to a Lubbock Dentist and he pulled all the teeth on one side of mouth before he got the right one. I got sight of her as she came out of the office. Never will I forget that look. That was four weeks ago. I never saw her any more. They say she looks scandalous. I thought perhaps if the other teeth on opposite side were removed it might make her look better. So last Thursday I took her back and had them removed. I looked again. She looked worse if possible. Now I have got to have her a whole plate made before I can ever look on her again. This dentist knew all this. He took me in. It will cost at least \$50 to fix her up so I can see her again. All this now because she had one bad tooth. These doctors know how to fix you. They either keep you while they have you or fix you so you will have to come back. All this work he is doing don't seem to have any effect on her tongue. I want to keep this wife looking well as long as I can. Most men don't seem to care how their wives look as long as they can work alright. But I do. I will tell you more when it gets so that I can see her. She is a fine woman alright. Looking for better things, I am, yours truly,

Tenderfoot.

PUBLIC OPINION.

For more than a hundred years the Democratic party has steadfastly in-

sisted that no constitution, and no amendment to any constitution, should be adopted except by the people; that principle has been written in every State constitution until there is not a single State today that will permit its Legislature to amend its constitution. Yet today we are told, and is being put in practice, that Congress and State Legislators, can amend any State constitution absolutely independent of the people. It seems if Congress should propose an amendment of the Federal Constitution, that no man not worth \$100,000 should have the legal right to vote; or that all men had to pay a poll tax of \$1000.00 before they could be qualified voters, and the State Legislatures should ratify the amendments, that said amendments would be valid as part of the Federal Constitution.

It now seems that Congress and the State Legislature have the legal power to blot out the State constitutions, independent of the people.

What is the object of a written constitution? All admit that it can be created and adopted only by the people and that it limits legislative power; there is no issue as to this fact. The object—intent—of a written constitution adopted by the people against any encroachment of the executive, legislative and judicial departments of government. But it seems that it has developed that comparatively a few men have unlimited governmental power, regardless of any constitutional limitations. I can now understand how the 13th, 14th and 15th amendments to the Federal constitution slip through so easy; for long years I was puzzled about how it was done.

Geo. L. Beatty.

Ira Jones and little brother, passed through here Wednesday morning enroute to their home near Gomez. Ira has been in the north plains working in the harvest fields for several weeks.

REVIVAL MEETING

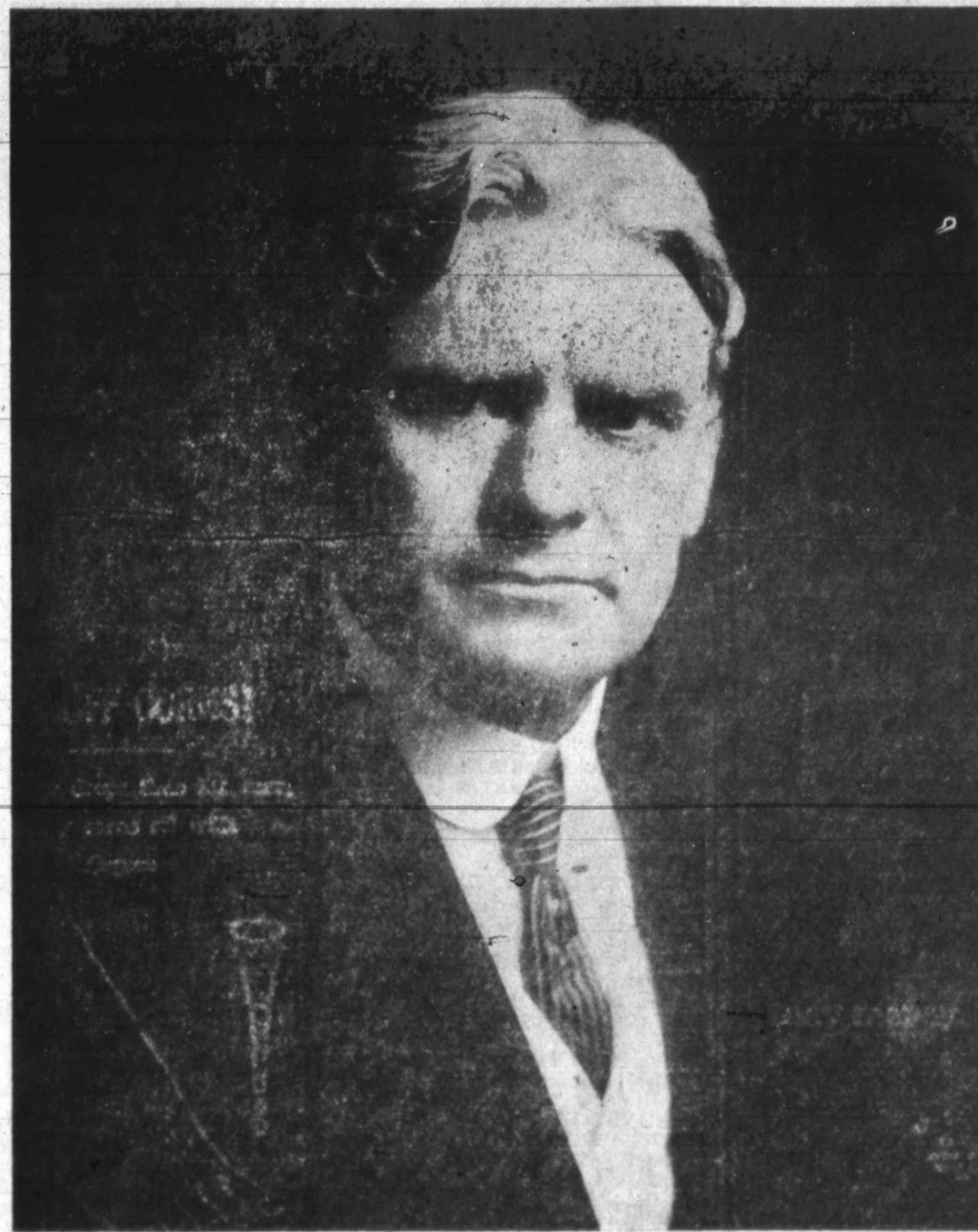

Evangelist G. Dallas Smith, of Cleburne, Texas, will conduct a series of meetings for the Church of Christ, beginning on the first of August and continuing two weeks.

Bro. Smith is one of the ablest Bible teachers in the Southwest, and you will enjoy and get a valuable lesson from every service.

A comfortable tabernacle has been erected to the north of the church for the convenience of the public, who are cordially invited to these services.

Services promptly at 10 a. m. and 8:15 p. m. All singers of the city are cordially invited to join with us in congregational singing.

You'll Need Harness---

this fall and now is a good time to place your order. You can save money by buying now and we make it right here in Lubbock, anything you want. Keep us in mind for auto top work, auto and sign painting.

Moore Brothers

North Side Square

PHO NE 65

Lubbock, Texas

GEO. C. WOLFFARTH, President
W. A. CARLISLE, Vice President
URA EMBRY, V-Pres. and Cashier

C. A. BURRUS, Asst. Cash.
LENA SPENCER, Assistant Cashier
C. C. PEARSON, Asst. Cash.

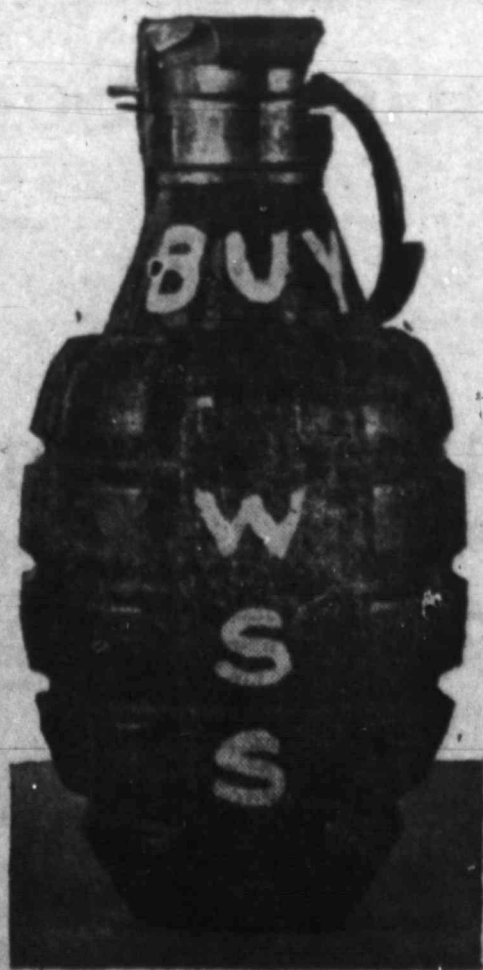

A Genuine
War Souvenir
Any Man or Woman, Boy
or Girl May Earn and Own
This

Hand Grenade
Bank

All You Have to do is Buy
War Saving Stamps

Limited Supply. For Infor-
mation Call at

The Citizens Nat'l Bank

"THE BANK OF PERSONAL SERVICE"

LUBBOCK, TEXAS



For SIGNS THAT ADVERTISE
SHOW CARDS THAT TALK
HIGH GRADE AUTO PAINTING

PHONE 76

1st Door East Parish Grocery

FAYETTE COUNTY FARMERS VISITING IN LUBBOCK

Emile Heinrich and father, F. Heinrich, of Fayette County, near Schulenberg, are here this week visiting, and looking after their land interests in this section. Emile Heinrich owns a fine tract of land near the Canyon School house. While here they are visiting their brother and son, respectively, F. K. Heinrich, near Slaton. On their trip to Lubbock they were accompanied by Carl Kahlick, who has a fine farm near Lofton Switch, between Slaton and Wilson.

He says he has very fine crop prospects at present, and a light rain fell in his community Tuesday afternoon.

J. E. Stokes, of Tahoka, was a visitor here the first of this week. Mr. Stokes reports business activities increasing in that section. The drilling of the oil well at that place which had been suspended for a time for repair of the boiler, was resumed Monday.

Lockett Adair, evangelist is engaged in a revival meeting in Mer-

GRAND JURY IN SESSION ONE DAY THIS WEEK

The Grand Jury was in session Monday of this week. We understand no other bills of indictment were turned in to the court during the work of the grand jury this time. Altogether, only five bills of indictment were found during the entire session. The jury adjourned Monday afternoon.

J. R. Telford and son, of Terry county were among the many who came to Lubbock this week.

BAILEY COUNTY NEWS ITEMS TO DATE

A bountiful amount of rain has fallen on Bailey county in the last week which insures a good crop of everything.

The heavy rain and strong wind last Saturday damaged the crops and trees in the Y L neighborhood.

O. C. Snyder of Hurley, is visiting friends and relatives in Falls City, Nebraska, and other points in the north.

Mrs. Ed Hupp is visiting her parents and other relatives at Grandfield, Okla.

I. F. Willmann and family returned last Sunday from a few weeks visit with relatives and friends in and near Lincoln, Neb.

Charlie Walker, Cecil, Sylvan and Newton Robison and Ed Bearden, were dinner guests of Mr. and Mrs. H. E. Wilterding last Sunday.

Three auto loads of young people from the Y L community attended the ice cream social at West Camp

last Thursday. They report a good time.

Misses Morris and Johnston, and Messrs. Johnston and Morris of Petrolia, were dinner guests of Mr. and Mrs. Ira Hardin last Wednesday.

Chris Hensan who has been helping Wm. Mattheson with his farm work left last Sunday for his home in Iowa.

Leon Kropff and Frank Snyder enjoyed a week's fishing trip at Hereford. They found a number of good fish and plenty of rain and mud.

Some of the more advanced fields of maize, kafir, and cane, are heading; Indian corn is in the silk, a fine crop of oats is in the shock or stack; so why should we quarrel over roads and school districts.

Mr. and Mrs. J. Henson of Spring Lake, were interviewing some of the Bailey County trustees last week. This couple are excellent teachers and the school that gets them will be fortunate.

Albert Lavigne who has been stationed at the Vet. hospital at St. Nazaire, France, with the A. E. F., was discharged and came home last week. He was the last of our boys to be discharged. After visiting here a few days he left to visit homefolks at Auburn, Neb.

The County School Trustees held a meeting last week, and to even up the school districts a little, took a row of sections off the west side of the Liberty district and a section from New Hurley, adding them to Old Hurley District.

BAPTIST MEETING TO BEGIN AT CARLISLE FRIDAY

The Baptist church of Carlisle community begin their protracted meeting Friday night of this week. Rev. Owen J. Hall, of First Church, Midland, Texas, will do the preaching. All are urged to make special efforts for success of meeting.

J. W. BUSH,
G. W. STATON,
W. F. DALLEY, Com.

Otho Welch, son of J. W. Welch, of Brownfield, passed through here Wednesday enroute home for a short visit. Otho is now employed as bookkeeper in Dallas.

Baldwin is Strongly Endorsed for State Representative

IS CANDIDATE FROM 122ND REPRESENTATIVE DISTRICT TO SUCCEED HON. W. H. BLEDSOE, RESIGNED.

SPECIAL ELECTION CALLED FOR AUGUST 30, 1919.



Governor Hobby has issued a proclamation calling a special election in this, the 122nd Representative District of Texas for August 30, 1919, to elect a Representative to the Legislature in the place of Hon. W. H. Bledsoe, who resigned that office to become State Senator.

Honorable R. A. Baldwin of Slaton, is a candidate for the office of State Representative to succeed Judge Bledsoe. This is the first time Mr. Baldwin has ever been a candidate for any office, and that he will be elected by an overwhelming majority seems probable from the favorable reception the announcement of his candidacy has received from the beginning. Mr. Baldwin has resided in Lubbock County more than eight years past; he is a lawyer of exceptional ability, aggressive, conservative and liberal minded. He possesses those qualities of fidelity to public duty, conscientiousness and intellect so requisite in one who holds this important office. To the people of Slaton and Lubbock County his ability, patriotism and Americanism are too well known to need any comment. Mr. Baldwin has the courage of his convictions, and will, if elected, make this District a good representative. Perhaps no candidate for a state office ever received a stronger or more nearly unanimous endorsement from his home people than that accorded Mr. Baldwin. No better recommendation could be desired. It shows that Lubbock County unhesitatingly commends him to the citizenship of the 122nd District as the proper person to be our next Representative.

Lubbock County Endorsement

TO THE CITIZENS OF BRISCOE, FLOYD, CROSBY, GARZA, BORDEN, DAWSON, LYNN, ANDREWS, GAINES, TERRY, YOAKUM, LUBBOCK, HOCKLEY, AND COCHRAN COUNTIES, COMPOSING THE 122ND REPRESENTATIVE DISTRICT OF TEXAS.

We, the undersigned, hereby certify that we personally know the Honorable R. A. Baldwin, of Slaton, Lubbock County, Texas, who is a candidate for the office of Representative from the 122nd Representative District of Texas, to succeed the Honorable W. H. Bledsoe, resigned, and believing he will make us a faithful, conscientious and able Representative in the Legislature, do hereby earnestly commend him to your favorable consideration at the coming Special Election, August 30, 1919, and respectfully solicit your votes and influence in his behalf.

Lubbock

W. H. BLEDSOE, Senator Twenty-Ninth District.
W. R. SPENCER, District Judge, Seventy-Second District.
GORDON B. MCGUIRE, District Attorney.
JAS. L. DOW, Publisher Lubbock Avalanche.
J. H. MOORE, County Judge.
SAM T. DAVIS, County and District Clerk.
C. A. HOLCOMB, Sheriff.
JOHN R. MCGEE, County Attorney.
R. C. BURNS, Tax Assessor.
C. H. SMITH, Court Reporter.
H. D. TALLEY, County Commissioner.
L. O. BURFORD, County Commissioner.
P. YON ROSENBERG, County Commissioner.
R. A. SOWDER, City Attorney.
J. E. VICKERS, Attorney.
PERCY SPENCER, Attorney.
ROSCOE WILSON, Attorney.
E. L. KLETT, Attorney.
LOUIE F. MOORE, Deputy County and District Clerk.
HERBERT F. STUBBS, Deputy County and District Clerk.
A. L. HARRIS, County Surveyor.
C. E. PARKS, Mayor of Lubbock.
E. C. PRIEST, City Secretary, Lubbock.
H. T. KIMBRO, Lubbock.
W. H. FLYNN, Ex-Sheriff, Lubbock County.
C. L. ADAMS, Manager Guarantee Abstract and Title Co.
W. B. POWELL, Secretary Guarantee-Abstract and Title Co.
A. J. CLARK, Deputy Sheriff.
O. L. SLATON, President Lubbock State Bank.
W. S. POSEY, Cashier Lubbock State Bank.
R. A. HOLLAND, Abstractor.
J. M. DENMAN, Assistant Cashier Lubbock State Bank.

A. B. ELLIS, Assistant Cashier Lubbock State Bank.
GEO. M. BOLES, Stockman.
S. W. JARVIS, Stockman.
JOHN P. LEWIS, Merchant.
L. T. MARTIN, Vice President of Farmers National Bank.
R. Q. PIERCE.
URA EMBRY, Vice President Citizens National Bank.
R. S. WILLIAMS, Bookkeeper Lubbock State Bank.
J. O. JONES, Vice President Security State Bank and Trust Co.
L. C. ELLIS, Asst. Cashier Security State Bank and Trust Co.
C. E. MAEDGEN, President Security State Bank and Trust Co.
WILL E. BALLEW, Insurance.
ALBERT COOKE, Manager Ed S. Hughes Co.
J. O. GREEN, Farm Loans.
C. E. HUNT.
RICHARD L. DOUGLAS.
H. E. MILLER, Merchant.
C. D. SWIFT, Lumberman.
C. E. HOWARD.
C. W. PAYNE.
CON CARAWAY.
S. T. SPIKES.
R. B. HUTCHINSON, D. D. S.
WM. L. BAUGH, M. D.
C. A. PIERCE, Constable, Lubbock.
J. F. PERRY, Real Estate.
C. A. BURRUS.
ED D. ALLEN.
S. W. WILKINSON.

Slaton

A. B. ROBERTSON, Cattle Raiser, Crosby County.
W. DONALD, Publisher Slatonite.
W. E. OLIVE, Mayor of Slaton.
PAUL P. MURRAY, Justice of the Peace, Slaton.
R. J. MURRAY, Ex-Mayor of Slaton.
J. H. TEAGUE, Jr., Merchant.
J. W. BAKER, City Marshal.
C. J. RUSSELL, Postmaster.

A. L. ROBERTSON, President Slaton State Bank.
CARL RIPPY, Cashier Slaton State Bank.
RAY STEPHENSON, Assistant Cashier Slaton State Bank.
J. S. EDWARDS, President First State Bank.
C. C. HOFFMAN, Vice President First State Bank.
H. C. JONES, Cashier First State Bank.
I. M. BREWER, Assistant Cashier First State Bank.
S. H. ADAMS, M. D.
W. A. TUCKER, M. D.
W. H. MCKIRAHAN, Chief Clerk to Supt. P. & S. F. Ry. Co.
H. A. TAIT, Trainmaster.
C. DOHERTY, Roadmaster.
L. B. PARKER, Chief Dispatcher.
F. A. BAIRD, Division Engineer.
J. G. LEVEY, Train Dispatcher.
W. B. MONTAGUE, Secretary O. R. C. Div. 684, Slaton.
C. B. SMITH, Clerk, P. & S. F. Ry.
A. J. PAYNE, Merchant.
J. V. HOLLINGSWORTH, Merchant.
G. H. WITT, Proprietor Singleton Hotel.
A. E. HOWERTON, Merchant.
S. S. FORREST, Merchant.
H. W. RAGSDALE, Grocer.
M. A. PEMBER, Real Estate.
J. M. SIMMONS, Grocer.
J. W. HOOD, Manager Panhandle Lumber Co.
T. A. WORLEY, Hardware Merchant.
LEE GREEN & CO., Garage.
C. F. ANDERSON, Red Cross Pharmacy.
S. T. FORREST, Merchant.
PAUL OWENS, Jeweler.
J. S. LANHAM, Merchant.
W. E. SMART, Merchant.
E. E. WILSON, Farmer.
W. E. GRAVES, Contractor.
S. SELMAN, Meat Market.
F. V. WILLIAMS, Live Stock Dealer.
J. S. BAGBY, Barber.
J. R. BEAN, Barber.
ALEX. DeLONG, Merchant Tailor.
T. D. JOHNSON, Farmer.
A. L. HOFFMAN, Merchant.
W. T. KNIGHT, Broker.
E. N. TWADDLE, Director Slaton State Bank.
A. L. BRANNON, Hardware Merchant.
H. L. JOHNSON, Cattleman.
JOE GARLAND, Farmer.
W. A. ROBERTSON, Stock Farmer.
W. H. PROCTOR.
M. D. JONES, Merchant.

Mr. Baldwin is perhaps better known in Lubbock County than in most other counties in this Representative District. The above endorsement shows how he stands at home where he is best known. He can be depended upon to represent the interests of West Texas and of this Representative District in the Legislature with a fidelity and conscientiousness born of a high sense of public duty, moral responsibility and intellectual attainment. He has been for years past a close student of National and State problems, and is particularly familiar with the issues confronting the people of West Texas. He is equipped, we believe, to bring to bear on each problem as it arises a sound judgment and to make his influence felt on the right side of the important questions demanding solution. We believe that this District has no need to look further for a Representative who, if elected, will serve her honorably and well. A vote for him is a vote for the best interests of West Texas.

Very sincerely yours,

BALDWIN CAMPAIGN COMMITTEE

C. L. ADAMS, Chairman, Lubbock, Texas.

R. J. MURRAY, Chairman, Slaton, Texas.

SLAUGHTER-EARNEST MARRIAGE MONDAY EVENING

R. L. Slaughter Jr., and Miss Katherine Earnest were married last Monday evening at 8 o'clock at the residence of Rev. J. B. Cole, who conducted the ceremony. We understand that Mr. Slaughter's home is El Paso, and has been here visiting at the Lazy S ranch for some time. Miss Earnest lived near Littlefield, going there from Plains, where she had lived for several years.

The couple left Monday night for El Paso where they will visit Mr. Slaughter's relatives.

Mrs. Jodie Rutap, daughter of William Tubbs of this place, is stopping over here a few days this week enroute to Los Angeles, Calif. Mr. and Mrs. Rutap have made their home in Houston for some time and are moving to Los Angeles to make their home.

S. G. W. Stacy and three of his neighbors of Carlisle community, were in town Wednesday with their teams and wagons to haul out material to erect an arbor for the Baptist protracted meeting that begins at Carlisle the first night in August.

Deaf Smith County Commissioners last week set the county tax rate at 65c on the \$100 valuation of property.

J. E. Murfee & Son

Will appreciate a share of your fire insurance business.

J. E. Murfee & Son

Citizens National Bank Bldg., Lubbock, Tex.

THOMAS DIXON HAS HOME ON ISLAND

Thomas Dixon, author of "The One Woman" which Select Pictures will offer at the Lyric Theatre on Wednesday is the proud owner of Mackey's Island, which lies in the Atlantic Ocean just off Chesapeake Bay. The island covers a little over three thousand acres, and up to a very short time ago was in the same wild state of cultivation as it was when the American continent was discovered. Mr. Dixon has erected a thirty-seven room castle on one of its peaks which he uses as his summer home. The island abounds with game and is

used as a hunting preserve for Mr. Dixon and his friends.

OIL DEVELOPING COMPANIES HELP BIG SPRING BUSINESS

J. A. Rix and wife returned Tuesday afternoon from a short visit and business trip to Big Spring. Mr. Rix reports that the oil developing companies that are coming into that country, are spending lots of money, thereby helping the business conditions generally. There are at the present time about five different companies starting wild cat wells in the Big Spring country.

Lindsey Theatre

Friday, August 1

WILLIAM FARNUM

-in-

"The Jungle Trail"

Saturday, August 2

KITTY GORDON

-in-

"Playthings of Passion"

Also a Clever Comedy
Coming Soon

"TheOlympicMaids"

The Classiest Musical Comedy of the Season—15 People. Popular Prices.

Lindsey Theatre

Always a Good Show—Sometimes
A Great One.

Looking Up a Bit!

We are pleased to note that business in our lines is looking up and the future is very promising. We have a yard full of materials of the best and are glad to have you call, inspect, get prices and estimates. We save you money.

A. G. McADAMS LUMBER COMPANY

LUBBOCK, TEXAS

THE NORTHERN STATES HAVE OFFICIALLY ADOPTED THE 56" AUTO TRACK WAGON

Neither too Wide nor too Narrow
but Standard 56-Inch Auto-track

WEBER

Bought by Farmers Because of Its Known Qualities

REGARDLESS of all other considerations—the 60-inch wagon does not fit the road. Any advantages it might possess are offset by the fact that it is a stranger on its own roads. It rides the ridges, which causes broken axles, wheels and other parts, and the tongue whips about which is hard on the team.

The justly famous Weber wagon is built only in 56" auto-track because this is the standard approved tread of automobiles—and the automobile makes the ruts in mud or soft roads. If the farm wagon is not made to follow the same path it is out of date for road service. Automobiles are increasing among farmers because they are a time-saving necessity, and every farmer who hasn't an automobile intends to procure one at the earliest opportunity.

The Weber 56" auto-track wagon will do everything that the old 60" wagon would do. It will haul cotton bales as easily as the wide track wagon and the team can draw the load without having to pull every inch of the way. It lends itself just as readily to all kinds of farm work and in addition it fits the prevailing road tracks.

Besides the auto-track feature the new Weber has the patented Fifth Wheel and the "Safety First" Swivel Reach Coupling—two advantages that are worth \$20 apiece to the user during the life of the wagon.

By all means see our Weber wagons before you buy. We can offer you something that will save you money and give you service.

COLE-MYRICK HDW. & IMP. CO.

THE SOUTHERN STATES HAVE OFFICIALLY ADOPTED THE 56" AUTO TRACK WAGON

LUBBOCK SOCIETY NOTES

MRS. A. B. ELLIS, Phone 605.

Brown-Guinn

On Saturday afternoon at the home of Mr. and Mrs. W. T. Thaxton, at four o'clock, occurred the marriage of Miss Tressie Guinn, of Abernathy, to Mr. Charles C. Brown, of Plainview, with Rev. A. A. Collins officiating.

The bride is the charming daughter of Mr. and Mrs. S. H. Guinn, and numbers her friends by her acquaintance.

Mr. Brown has just recently returned from overseas where he served twelve months with the famous Thirty-sixth division, being a member of the 11th ammunition train. Mr. and Mrs. Brown left for Abernathy Monday where they will spend a few days with friends. After August 1, they will be at home to their friends at Plainview. Contributed.

Mrs. Ed Wilson and Miss Lilah Porter entertained their Sunday school classes Friday afternoon on the court house lawn. The little girls enjoyed playing on the grass, taking pictures and other picnic stunts until a picnic lunch was served in the grandstand. Then they proceeded to appease their healthy young appetites with all sorts of good things until the evening shadows warned them that it was time to go home.

(Delayed)

Mrs. John Penney entertained the Auction Bridge Club last Tuesday afternoon, July 22, in the home of Mrs. J. T. Woodbridge. A delicious salad course and angel food cake were served to the following ladies: Mesdames Peck, Noone, Doyle, Miller, Posey, Malone, Powell, Mast, Wilson, Griffin, McLarty, Woodbridge and Penney.

A jolly crowd composed of Judge and Mrs. Chauncey, of Wichita Falls, J. J. Chauncey and family, J. J. Blackwell and family, Mr. and Mrs. Lewis Murfee, Elzy McClendon and sister, Anna, and Mrs. Reaves, motored to the home of Mr. and Mrs. G. A. Gamill, near Canyon community, last Sunday. All report a delightful day.

Mrs. M. E. Merrill was hostess to the Auction Bridge Club last Tuesday afternoon. For various reasons not all members were present, but all who were present had a delightful time. The next meeting will be with Mrs. W. B. Powell.

The Eastern Star will meet in the Masonic hall next Tuesday night at which time members will be initiated.

A large crowd of young people enjoyed a most delightful dance at Martin's Cafe last Friday night.

Mr. and Mrs. Frank Maddox have returned from Ballinger, where they visited Mrs. Maddox's parents, Mr. and Mrs. Padgett. They were accompanied home by their little sons, Franklin and Padgett.

Miss Ada Ruth Carlton from Ringgold, and Miss Una Davis, from Lone Wolf, Okla., are visiting the family of their uncle, Mr. and Mrs. J. T. Carlton.

Roy Porter visited in Tulsa Sunday.

Carroll Bell, who has been visiting Ray Porter, has returned to Tulsa to visit his sister, Mrs. L. H. Sugars.

Harry Morris left Monday night to accept a position in Big Spring. Harry has been with the Lubbock Drug Company for several months and has made many friends by his pleasing manner. While we regret to lose him from our city, we wish him much success in his new work.

Mrs. John Simpson has returned from Farwell, where she visited her sister, Mrs. Dick Howard. She was accompanied home by Mr. and Mrs. Howard, who will make this their home again. Their many friends extend them a cordial welcome.

Miss Lucy Tubbs is home after visiting for several weeks in Corpus Christi, Mineral Wells, Austin and Dallas.

Miss Ollie Sone passed through here Tuesday enroute to Canyon. She has been spending the summer in the mountains and Hot Springs, of New Mexico, and is returning in time to enter the normal this fall.

Miss Lois Duff left Saturday for a month's visit in Austin, with Miss Madge Baker, daughter of Mr. Jno. W. Baker, State Treasurer.

IN OUR NEW HOME!

We have moved to our new home, Jones Building, just west of Martin and Wolcott. This building was erected especially for us, consequently we have things arranged so we can give our customers the best service possible. We have built our business on this word "SERVICE." If you know of any way it can be improved, we will consider it a favor to be told.

We buy practically every piece of furniture direct from the manufacturers. This enables us to give you more for your money in this line than you can secure elsewhere.

Our large stock enables us to supply you anything you need in this line.

What kind of a sewing machine do you use?

We handle the Singer, which is sold on such easy terms that anybody can own one.

\$3.00 a month pays for one. Your old machine taken as part payment.

All we Ask is a Chance to Figure on Your Furniture Bill. If we do not Save You Money We Do Not Want Your Business.

Rix Furniture & Undertaking Co.

"The House of Satisfaction."

LUBBOCK

BIG SPRING

Good Clothes for Young Americans

Full of Wear

Full of Style and Value. Everything that Boys wear from hat to shoes you'll find at this shop.

Suits with a double life because they have two pair pants—Shirts, Blouses Underwear, stockings, caps, belts, collars, etc., etc.

New lot of extra trousers and shoes just received.

Wash Suits for the Kiddies

L.E. Hunt & Company

What We Do For Men We Do For Boys.

Racine Extra Tested Tires and Tubes

More miles per dollar. Why use any other makes when the Racine satisfies? See us also for gas, mobiloil, free air and water.

JOE HILTON

Cadillac Garage

Lubbock, Texas

J. L. Jr., were here Monday night, the guests of their old friends, Mr. and Mrs. A. B. Ellis. Mr. Mahoffey and party were enroute to Colorado, overland, when they will spend their vacation.

Miss Augusta Short returned Sunday night from a visit in Dublin, Cisco, Eastland and Hale Center. Miss Short is the efficient bookkeeper for the McAdams Lumber Co.

Miss Sylvan Wilson entertained a few of her friends Saturday evening. The guests enjoyed playing "forty-two", and at a late hour ice cream and cake were served.

Oscar McCollum went to his old home in Trenton, Monday to visit his sisters before reuniting to the navy.

Mrs. J. E. Garrison and children returned Monday from Grady, N. M., where she has been visiting her mother.

Mr. and Mrs. J. S. Johnson, have returned from a visit in East Texas. Misses Nash, of Ft. Worth, arrived last Friday for a visit with Mrs. M. E. Merrill.

Mr. and Mrs. Wesley von Rosenberg returned this week from Eastland.

Dr. and Mrs. M. C. Overton are in Galveston for a few days vacation. Miss Blanche Bean went to Pecos Monday for a visit.

Mr. Ed Vaughn was called to Kentucky this week by the accidental death of a brother-in-law.

Mrs. Lattie Brown and son, Lattie

Jr., of Dallas, are visiting Mrs. D. A. Gamill of the Canyon community, and also relatives in Lubbock.

Judge Chauncey and wife, of Wichita Falls, accompanied by their niece, Miss Waldeen Chauncey, departed last Monday for a trip to Colorado, also San Francisco, Los Angeles, and Long Beach, Calif. They will be joined in Amarillo by a party of friends from Wichita Falls, who will accompany them.

AN INTERESTING BATCH OF CENTER NEWS ITEMS

The crops are certainly looking fine now. Some of the farmers say that their cotton is blooming. It certainly is growing now.

Those who were in Abernathy from this vicinity last Friday afternoon were: Messrs. R. H. Haney, J. H. Emery, Mrs. A. W. Jones and daughters, Rosa Mae, Goldie and Willie and Misses Emma and Martha Abney.

Mr. W. E. Bledsoe and son, Edd, were seen passing through this vicinity one day last week enroute to Abernathy.

A. W. Jones and family have been attending a revival meeting at the Bledsoe School house the last week.

Mrs. R. H. Haney is one the sick list at this writing. Her many friends hope that she will soon be well.

Miss Theodora Goebel has been staying with her aunt, Mrs. A. J. Fuchs, the last week.

Eugene Emery and sons, Haney, Walter and Horace, were callers of the J. H. Emery home Tuesday.

Brother Brown filled his regular appointment Sunday afternoon at the School house.

Mr. Norwood and family spent Sunday in the W. A. Dunn home. They report a pleasant visit.

Mr. Joe Burns' sister has been visiting him for the past week.

There were several from these parts in Abernathy shopping Tuesday.

R. H. Haney purchased him a fine \$150 jersey milch cow one day this week.

Mrs. N. A. Myers underwent another operation Monday for gallstones.

Mr. Goebel threshed their wheat the first of the week.

Mr. E. Ricken put up a shack on his other place one day last week.

Mrs. Edgar Abney was reported to be some better Saturday. We have not heard from her since then.

There were not very many out at Sunday School Sunday, as there is so much illness in the community. A real interesting lesson was rendered by all classes and the singing after Sunday School was greatly enjoyed by all who were present.

Mrs. Fuchs spent a few days with her sister, Miss Bettie Fuchs, of Abernathy, last week.

Miss Theodora Goebel has a girl friend from Marble Falls visiting her this week.

Doubtless You Intend to Build

this fall. Maybe you contemplate a new home or an addition to the old home. Maybe it is a barn you're going to build, or a fence. Matters not what it may be we will make it to your interest to see us for the materials.

W. C. BOWMAN LUMBER CO.

Phone 204.

The Yard With the Goods

Buy LAND

Farmers Nat'l. Bank Bldg.

The measure of your prosperity for the next twelve months will be governed largely by the amount of good land you own. See us about some well located quarters and also about some leagues of land that are cheap.

DUNCAN-PERRY LAND CO.

Buy it Now

Lubbock, Texas

Like the Tattoo of the Drum!

TEXAS CHILDREN'S HOME SOCIETY SUPT. HERE

Rev. W. A. Nicholas, District Superintendent of the Texas Children's Home Society, with home in Abilene was here the latter part of last week in the interest of this institution. Mr. Nicholas trip to this country was for Nicholas trip to this country was for neglected and destitute children.

The Quinine That Does Not Affect the Head
Because of its tonic and laxative effect, LAXATIVE BROMO QUININE is better than ordinary Quinine and does not cause nervousness or ringing in head. Remember the full name and look for the signature of E. W. GROVE.

Tan-No-More THE SKIN BEAUTIFIER



Protects Cleanses Improves

Beauty, even skin deep, should be protected and improved. Tan-No-More, the ideal face preparation, does both. It is a sure protection against the burning sun or blistering wind, and at the same time helps rebuild tissues. It brings to the skin that velvety softness of youth.

Applied to the face before going into the open, Tan-No-More insures full protection against the elements. Used before going out in the evening, it assures a faultless complexion. Thousands of testimonials declare Tan-No-More is superior.

You can have a clear, smooth, attractive skin by using this guaranteed beautifier. Sample for the asking. At toilet counters, 35c, 50c and \$1. Tints, white and flesh.

BAKER-WHEELER MANUFACTURING CO. DALLAS, TEXAS

MURDER OF TEXAN AT K. C. IS SHROUDED IN MYSTERY

Kansas City, July 24.—After 24 hours of investigation by police officials, the sensational murder of Lieut. Fitzroy K. Simpson of Lamesa, Texas, here yesterday, remains as deeply shrouded in mystery as ever.

A man jumped on the running board of the electric coupe as it was being driven in the fashionable Mission Hills resident district by Miss Evelyn Hall, a young society girl.

The intruder opened the door and held a revolver in the face of Simpson. "Get out," ordered the man. "Get out quick."

Miss Hall, believing the man to be a highwayman, ripped a diamond brooch from her collar. As she was hiding it in the folds of the seat a shot rang out. Simpson staggered and fell against the fender of the coupe. He died almost instantly.

Harry Houston, a deputy marshal, of Johnson County, Kansas, who was driving in his car near by, heard a shot and investigated. Between his car and the coupe he saw a large car standing in the street. A man was sitting inside. As he passed the car a man rushed toward it, waving his hand and shouting: "Let's go. There's been a shooting."

Houston drove on until he reached the coupe, where he found Miss Hall holding Simpson in her arms. By that time the other car had disappeared.

Miss Hall is the daughter of the late W. M. Hall, a millionaire owner of downtown office buildings. She was greatly overcome by the tragedy and accused Houston of the shooting. Late yesterday she said she did not

realize what she was saying and that she probably could not identify the slayer.

On the strength of her statement Houston was taken to police headquarters here and his statement recorded. He reiterated his story mainly as given in the foregoing.

The police of this city and the officials of three counties where boundaries converge near the scene of the murder are at sea as to the identity of the slayer.

Read the date on the label. It tells when your subscription expires!

PROVIDING FOR THE SEPARATION OF THE STATE UNIVERSITY AND THE AGRICULTURAL AND MECHANICAL COLLEGE, AND FOR BOND ISSUES BY EACH

HOUSE JOINT RESOLUTION NO. 29
A Joint Resolution to amend Article 7, Sections 10, 11, 12, 13, 14 and 15 of the Constitution of the State of Texas, which Article relates to education, and which sections provide for the establishment and support of the University of Texas, the Agricultural and Mechanical College of Texas, and for a branch college for the instruction of colored youth; provides that the Texas State Medical College and the School of Mines at El Paso shall be branches of the University of Texas; provides that said University, said Agricultural and Mechanical College, and said College of Mines shall be separate state institutions and independent in organization; provides for the sale of lands belonging to the University of Texas permanent fund, and for the division of the proceeds of such sale and all accretions between the University of Texas, the Agricultural and Mechanical College of Texas, and the Prairie View Normal and Industrial College; provides that the respective parts of each shall become the permanent fund of each institution and shall be invested; provides that the University of Texas and the Agricultural and Mechanical College of Texas may use the permanent fund of each as a basis for the issuance of bonds for improvements, and for redemption of such bonds from the income of such permanent funds; provides that the governing board of the Agricultural and Mechanical College of Texas may make provisions for the permanent buildings of the Prairie View Normal and Industrial College from the proceeds of bond issues by the said Agricultural and Mechanical College and declares said Prairie View Normal and Industrial College a Constitutional branch of the Agricultural and Mechanical College; provides that the Legislature shall make provisions for appropriation for the maintenance and development of the University of Texas and the Agricultural and Mechanical College, and for the development and support of the College of Industrial Arts, the Normal Schools, the Prairie View State Normal and Industrial College, and the Agricultural and Mechanical College of Texas; provides that the University of Texas and the Agricultural and Mechanical College, pending disbursement of the permanent fund, shall issue bonds redeemable from the income of the endowment, and granting authority to the Legislature to make appropriations to supply any deficiency; provides that the Legislature shall give encouragement and direction to the development of a University of the first class, and an Agricultural and Mechanical College of the first class, and an Industrial Arts of the first class; provides for the submission of this proposed amendment of the Constitution to the people, fixing the date for election to be held, and making an appropriation to pay the expense of said submission.

Be it resolved by the Legislature of the State of Texas: That Sections 10, 11, 12, 13, 14 and 15 of Article VII of the Constitution of the State of Texas, which Article relates to education, and which sections provide for the establishment and support of the University of Texas, the Agricultural and Mechanical College of Texas, and for a branch college for the instruction of colored youth, be amended to read as follows: Section 10. In pursuance of constitutional authority and direction the State having established the University of Texas at Austin, in Travis County; the Agricultural and Mechanical College of Texas at Denton, in Denton County; and the Prairie View State Normal and Industrial College for the instruction of colored youth in Brazos County; and the Legislature having established the College of Industrial Arts at Denton, in Denton County, the said University of Texas, the said Agricultural and Mechanical College of Texas, and the said College of Industrial Arts, are hereby declared separate state institutions and independent in organization. The Texas State Medical College, located at Galveston, in Galveston County, and the School of Mines, located at El Paso, in El Paso County, are constituted branches of the University of Texas. The Prairie View State Normal and Industrial College for the instruction of colored youth is constituted a branch of the Agricultural and Mechanical College of Texas.

Section 11. To better enable the University of Texas and its constitutional branches, the Agricultural and Mechanical College of Texas, and the Prairie View State Normal and Industrial College, to fulfill the purposes for which created, all lands and other property heretofore set apart and appropriated for the establishment, endowment, and maintenance of the University of Texas and its constitutional branches, together with the proceeds of the sale of such lands heretofore made, or hereafter to be made, for the support and benefit of either institution, shall constitute a permanent fund for the University of Texas, the Agricultural and Mechanical College of Texas, and for the Prairie View State Normal and Industrial College; and the proceeds of such sale shall be included in or constitute a part of the permanent University fund.

Section 12. The Legislature shall provide by appropriation for the equipment, maintenance and development of the University of Texas, and the branches of the said institution named in this Article and such other branches as may hereafter be established by law; for the Agricultural and Mechanical College of Texas and its branches as now or hereafter may be established by law; for the College of Industrial Arts for the education of white girls; for State Normal Schools; and for the Prairie View State Normal and Industrial College for colored youth.

Section 13. The Legislature shall give encouragement and direction to and make provision for the educational activities of the respective State Institutions provided for in this Article, and as may be adequate for the promotion of literature and the arts and sciences, pure and applied, and for instruction in the first class; and for instruction in all those branches of learning which relate to agriculture, pure and applied, connected therewith, the mechanic arts and military science and tactics, requisite to the development of an Agricultural and Mechanical College of the first class; and for the education of white girls in the literary branches, the arts and sciences, and in social and domestic economy of the age, as may be necessary to establish and maintain a College of Industrial Arts of the first class for white girls, and for instruction in all the branches requisite to the development of normal schools of the first class.

Section 14. The Prairie View State Normal and Industrial College for the instruction of colored youth of the State, having been located at Denton, Texas; the San Houston Normal Institute at Huntsville, Texas; the North Texas State Normal at Denton, Texas; the Southwest Texas State Normal at San Marcos, Texas; the West Texas State Normal at Canyon, Texas; and the East Texas State Normal at Commerce, Texas; and other state educational institutions, and determining the interest, respectively, of the University of Texas, the Agricultural and Mechanical College of Texas, and the Prairie View State Normal and Industrial College in the University permanent fund; and providing for the support, direction and development of State Educational Institutions.

Those opposing the amendment shall have written, or printed on their ballots the words: "Against the amendments to Sections 10, 11, 12, 13, 14 and 15 of Article VII of the Constitution of the State of Texas, fixing the constitutional status of the University of Texas, the Agricultural and Mechanical College of Texas, the College of Industrial Arts at Denton, Texas; the San Houston Normal Institute at Huntsville, Texas; the North Texas State Normal at Denton, Texas; the Southwest Texas State Normal at San Marcos, Texas; the West Texas State Normal at Canyon, Texas; and the East Texas State Normal at Commerce, Texas; and other state educational institutions, and determining the interest, respectively, of the University of Texas, the Agricultural and Mechanical College of Texas, and the Prairie View State Normal and Industrial College in the University permanent fund; and providing for the support, direction and development of State Educational Institutions."

Jackson Brothers Lubbock, Texas

Think of the Bargains

that are afforded in this country right at this time. If you only had the Cash. Economy means Thrift. Thrift means Cash. Cash means Prosperity. If you have cash you are in line for bargains. Those who bank with us can save and be ready every day to take advantage of their opportunities. Bank with us.

Start today.

The Lubbock State Bank

"The Bank for Everybody."

I Wonder?

if everybody knows about my good groceries that are sold cheap for cash? We know that many people know because we sell to them. Tell your neighbors about it. Keep the cost of living down.

Wilson's Cash Grocery PHONE 140

Wanted!

Ten young women to enter the Lubbock Sanitarium Training School for nurses; AT ONCE. Applicants address Miss Mary Farwell, R. N., Supt. Care Lubbock Sanitarium, Lubbock, Texas.

Normal at Commerce, Texas, and other State educational institutions and determining the interest, respectively, of the University of Texas, the Agricultural and Mechanical College of Texas, and the Prairie View State Normal and Industrial College in the University permanent fund; and providing for the support, direction and development of State Educational Institutions.

IT NEVER SIZZLES

in the great plains country but even at that it does get uncomfortably warm. At such times we ask that you come to our parlor for those cooling comforts that we sell for your pleasure.

The Manhattan Parlor

O. R. PHILLIPS, Prop.

West Side Square

Phone 254

Try Service at Our Fountain---

Our store is primarily a drug store but we find that it is a source of neverending pleasure to our customers to patronize our fountain. You are welcome ever hour of the day. Everything we sell is 'specially good.

LUBBOCK DRUG COMPANY

"The Yellow Front"

G. GRANVILLE JOHNSON, Prop.

Phone No. 152

SHERIFF'S SALE.

THE STATE OF TEXAS.
County of Lubbock.

Witness my hand, this the 8th day of July, A. D. 1919.

Whereas, by virtue of an execution and Order of Sale issued out of the District Court of Lubbock County, Texas, on a judgment rendered in said Court on the 14th day of June, A. D. 1919, in favor of Mattie J. Sanders, and against W. T. Thaxton and B. Gordon, No. 1222 on the Docket of said Court, and to me, as Sheriff, directed and delivered, I did, on the 8th day of July, A. D. 1919, at 10 o'clock A. M., levy upon the following described tracts and parcels of land situated in Lubbock County, Texas, and belonging to B. Gordon and Lou Gordon, to-wit: The South Half of Survey No. Ten (10) in Block A, Certificate No. 398 T. Ry. Co., and located about four miles North and One mile

East of the town of Lubbock, being 320 acres, on the 5th day of August A. D. 1919, being the first Tuesday of said month, between the hours of 10 o'clock A. M. and 4 o'clock P. M. on said day, at the Courthouse door of Lubbock County, Texas, in the town of Lubbock, I will offer for sale and sell at public auction, for cash, all the right, title and interest of the said W. T. Thaxton, B. Gordon, Lou Gordon, Mollie D. Abernathy, M. G. Abernathy, J. E. Vickers, Jno. F. Robinson, B. C. Campell and Mrs. B. C. Campbell in and to said property.

Sheriff of Lubbock County, Texas.
C. A. HOLCOMB, 2-4

Grove's Tasteless Chill Tonic
restores vitality and energy by purifying and enriching the blood. You can soon feel its strength giving invigorating effect. Price 60c.

Come to Lubbock.

LOCAL NEWS ITEMS FROM LORENZO ENTERPRISE

The Baptist revival meeting will begin here Sunday at the 11 o'clock hour in the new tabernacle. Rev. Hembree, pastor of the church at this place will do the preaching in the revival unassisted. Rev. Hembree is an excellent preacher and the meeting promises to be the biggest and best of any previous one held here. It is hoped that the weather conditions will be favorable. The singing also will be an important factor and a large choir is being gotten together by Miss Powers. A good many of the singers will be taken from her Sunday School class of thirty-four young men and women.

Mr. W. N. Landers sold his farm and crop near here Wednesday for a consideration of \$90 per acre. The place contained 140 acres and was purchased by W. E. Terry of Deadebanks of this District are being removed.

A revival meeting is being conducted for the Christian church in Crosbyton by Evangelist W. A. Bentley, of Abilene. The meeting is being held in the Presbyterian Church and will continue through August 3rd.

More rain has fallen in this country within the last few weeks than probably ever before in that length of time and fields have become boggy. Farmers were held back from their cotton chopping and harvesting too, was delayed. Heavy rain begun to fall Saturday about dark and continued through the night with gorgeous displays of streaked lightning and heavy thundering. The skies were cleared Monday and with ten to twenty days of sunshine one of the biggest harvests on the plains will be gathered.

Five teachers will be employed by the board of trustees here to teach in the high school for the coming term which will begin at an early date in September. Four of the teachers have already been obtained but a good deal of difficulty is being experienced in getting number five. We

have at hand the names of those contracted with but are minus one. They are as follows: J. W. Brentz, of Italy, Superintendent; Misses Wilkinson and Durand, both of Itasca. The Lorenzo high school is "hot" and has modern an up-to-date equipment and employs the best teachers possible.

Colds Cause Grip and Influenza
LAXATIVE BROMO QUININE Tablets remove the cause. There is only one "Bromo Quinine." E. W. GROVE'S signature on box. 30c.

SHERIFF'S SALE.

THE STATE OF TEXAS.

County of Lubbock.

Whereas, by virtue of an execution and Order of Sale issued out of the Texas, on a judgment rendered in said District Court of Lubbock County, Court on the 10th day of June, A. D. 1919, in favor of J. W. Graves and against W. D. Mayfield, E. B. Green, J. B. Miller and Geo. M. Eubank No. 1218 on the Docket of said Court, and to me, as Sheriff, directed and delivered, I did on the 8th day of July, A. D. 1919, at 10 o'clock A. M., levy upon the following described tracts and parcels of land situated in Lubbock County, Texas, and belonging to Geo. M. Eubank and Sarah A. Eubank, to-wit: Survey One Hundred Sixteen (116) in Block Twenty (20) located about sixteen miles Southwest of the town of Lubbock, being 221.5 acres, on the 5th day of August, A. D. 1919, being the first Tuesday of said month, between the hours of 10 o'clock A. M. and 4 o'clock P. M. on said day, at the Courthouse door of Lubbock County, Texas, in the town of Lubbock, I will offer for sale and sell at public auction, for cash, all the right, title and interest of the said Geo. M. Eubank, Sarah A. Eubank, J. B. McClure, J. B. Miller, T. L. Mace, E. B. Green, W. D. Mayfield, D. A. Scott, R. C. Blackmer, Scott & Blackmer, West Town State Bank in and to said property.

Witness my hand, this the 8th day of July, A. D. 1919.
C. A. HOLCOMB, 2-4
Sheriff of Lubbock County, Texas.

RABBITS CHEAPER TO RAISE THAN CHICKENS

It costs about 25 cents to raise a rabbit to the age of three months. At that time it may be marketed at the rate of 35 to 40 cents a pound and the pelts are worth from 15 to 75 cents, depending on the kind of rabbit and its size. Oats, cabbage, and water compose the basic diet used by most of the young growers. Compared with chicken raising, the points are in favor of the rabbits, for the hares are very hardy and require inexpensive feed.—Farm Bulletin.

W. T. Raybon, manager of the Fuller Gin Company of this district, was in Lorenzo the first of this week having work done on the gin at that place.

MARTIN'S

Meets the seasons

MARTIN'S

Is a necessity

MARTIN'S

For bread and pastries

MARTIN'S

For Confections and Drinks



Ever Mindful---

are the deeds of those who strive to express the real joys and sorrows of life. A never dying reminder is a monument of marble or granite. See us for styles and prices.

Lubbock Marble Works

J. K. SHIPMAN, Prop. Lubbock

Yard Near Depot

NOTICE!

The land belonging to the S. I. Johnston estate is off the market. Those having same listed please be governed accordingly. 3-3p
H. L. JOHNSON, Administrator.

Read the date on the label. It tells when your subscription expires!

PROVIDING FOR AN ISSUE OF BONDS BY THE STATE FOR THE PURPOSE OF CONSTRUCTION OF HIGHWAYS.

HOUSE JOINT RESOLUTION NO. 13.
A Joint Resolution proposing to amend Section 49, Article 3 of the Constitution of the State of Texas relating to the power to create debts by or on behalf of the State so as hereafter to authorize the Legislature to enact such laws as may be necessary directing the Governor of the State to issue bonds in a sum not to exceed \$75,000,000; providing for the levy of a tax to create the necessary interest and sinking fund therefor; and providing that the proceeds from the sale of such bonds shall be used in the construction of durable, hard surfaced roads upon the public highways of the State.

Be it resolved by the Legislature of the State of Texas:

SECTION 1. Amend said Section 49 as to read after its adoption as follows:
Article 3. Section 49. No debt shall be created by or on behalf of the State, except to supply casual deficiencies of revenue, repel invasion, suppress insurrection, defend the State in war, or pay existing debt; and the debt created to supply deficiencies in the revenue shall never exceed in the aggregate at any one time, two hundred thousand dollars (\$200,000); provided, however, that the Legislature may enact such legislation as may be necessary to authorize and direct the Governor to issue bonds of the State in a sum not to exceed Seventy-five million (\$75,000,000) dollars, the proceeds to be used in the construction of durable, hard-surfaced roads upon the public highways of the State; provided that such proceeds shall be apportioned to the different counties of the State according to the needs of the State Highways in such counties; and, provided further, that under Legislative authority a tax not to exceed twenty cents on the one hundred dollars valuation of taxable property in the State may be levied, assessed and collected to provide the necessary interest and sinking fund therefor, and said taxes shall be in addition to the taxes authorized by Article 8, Section 9 of the Constitution.

SEC. 2. The foregoing constitutional amendment shall be submitted to a vote of the qualified electors for members of the Legislature at an election to be held throughout the State of Texas on the first Tuesday in November, the same being the fourth day of November, A. D. 1919, and the Governor of this State is hereby directed to issue the necessary proclamation for said election and to have the same published as required by the Constitution and laws of this State. Those favoring the amendment shall have written or printed on their ballots the words "For amendment to Section 49, Article 3 of the Constitution proposing to amend Section 49, Article 3 of the Constitution so as hereafter to authorize the Legislature to enact a law directing the issuance of bonds to create debts by or on behalf of the State, so as hereafter to authorize the Legislature to enact a law directing the issuance of bonds

"Complete Insurance Service"

New Fox and Corona Typewriters. Ribbons Too.

Will E. Ballew

Phone 10.

Truck Service

When you have any hauling just call me. I will appreciate your business.

MELVIN WALKER

Phone 236

by the Governor of the State in a sum not to exceed Seventy-five Million (\$75,000,000) dollars, the proceeds of said bonds to be used in the construction of durable, hard-surfaced roads upon public highways of the State; and providing for the levy of a tax not to exceed 20 cents on the one hundred Dollars valuation, on taxable property in the State. Those opposing the amendment shall have written or printed on their ballots the words "Against the amendment to Section 49 of Article 3 of the Constitution proposing to amend Section 49 of Article 3 relating to the power to create debts by or on behalf of the State, so as hereafter to authorize the Legislature to enact a law directing the issuance of bonds by the Governor of the State in a sum not to exceed Seventy-five Million (\$75,000,000) dollars; the proceeds of said bonds to be used in the construction of durable, hard-surfaced roads upon public highways of the State; and providing for the levy of a tax, not to exceed 20 cents on the One Hundred Dollars valuation, on taxable property in the State."

SEC. 3. The sum of Five Thousand dollars (\$5,000) or so much thereof as may be necessary, is hereby appropriated out of any funds in the State treasury not otherwise appropriated to defray the expenses of such proclamation, publication and election.

SEC. 4. The fact that the Legislature is restricted by the provisions of Section 49, Article 3 of the State Constitution from enacting needed Highway Legislation creates an emergency and an imperative public necessity exists, demanding the suspension of the rule requiring bills to be read upon three several days, and such rule is hereby suspended.

GEORGE F. HOWARD
(Attest—A True Copy.) 3-4

DRINK LA PERLA

The Drink that Satisfies

SOLD EVERYWHERE

J. M. RADFORD CO.

Wholesale Distributor

FIRES IN THE FORESTS

are a terrible waste of raw materials. Buying your building materials without getting our prices and estimates is a waste of good money.

C. D. SHAMBURGER

Telephone 419

Every Visit to Our Yard Makes a Friend

Lubbock

Meet the Rising Sun!

with a smile. Forget the mistakes and disappointments of yesterday. Do not wait for the tomorrow's. Do it today. And most important of all is to buy your grocery needs at our store.

Lubbock Grocery Co.

North Side Square

R. B. SMITH, Manager

Phone 39

We Make Farm Loans and Buy Vendors Lien Notes

The policy of this bank is to treat you with fairness in every way. Our resources are sufficient to meet every demand. We ask that you keep us in mind.

Farmers National Bank of Lubbock

WE BUY VENDOR LIEN NOTES ON FARM LAND AND
MAKE FARM LOANS.

RATES PER LINE
OR FRACTION
THEREOF 10c

Avalanche Classified Ads

GET QUICK RESULTS PHONE 14
You can get quick sales or purchases by placing an ad in this department.

NO AD TAKEN
FOR LESS THAN
30 CENTS

FOR SALE

FOR SALE—A number of Russian Wolf Hound pups. See Buster Haley on W. M. Mulligan ranch near Shallowater. Phone 9016F14. 2-4p

FORD FOR SALE—Practically new Ford, with Hassler shock absorbers, extra tire and other extras, cash or will carry part to responsible party. Claude B. Huribut. 5-1

FOR SALE—80 acres, all in cultivation. Two miles of Lubbock. No house or barn. A bargain, and good terms. Address Box 794, Lubbock, Texas. 5-1

FOR SALE—Eight room residence two large halls, hot air heating plant plumbing and water system. Twelve fifty foot lots, double garage, stables, coal house and other outhouses. 75 fruit trees, large tiled garden. Cheap. Terms. J. B. Cole, Lubbock, Texas. 5-1f

FOR SALE—Hudson Super-Six car. If interested see Ed. Mann, or phone 160. 5-2p

FOR SALE—Household furniture, including piano at a bargain. Phone 160. 5-2p

FOR SALE—53 3-8 acres of land close in, McCrummen Second Addition, at a bargain. See W. T. McCrummen. 2tf

FOR SALE—New Library table. Phone 517. 3-1f

FOR SALE—Gasoline Engine, Ensilage cutter, feed chopper, all for \$300. This machinery is in good condition. See E. Williamson, four miles north of Lubbock, Route 2. 4-3p

A Jersey bull will stand this season at the Lubbock Trade Barn. 11f

FOR SALE—A few second hand goods. L. H. Simpson Transfer Co. 5-1

FOR RENT

FOR RENT—Office rooms over the Citizens National Bank. Apply at Bank. 4-3

WANTED

WANTED—Position, beginning in September, as teacher on ranch, by young lady graduate. Also teach music. Write full particulars and salary. Miss Melrose Florey, Florey, Texas. 5-2p

WANTED—Everybody who eats barbecue to remember to use our phone. Chase Meat Market. Phone No. 138. 5-1

WANTED—About two thousand dollars good first vendor's lien notes due in about year and half. Spikes and Lewis. 5-1

MISCELLANEOUS

\$80 PER MONTH accident, \$80 per month sickness, \$5,000 accidental death. Unrestricted policy. Costs \$c a day. Don't go another day without this protection. You may be seriously injured or stricken with a lingering illness tomorrow. Write for application. Live Agents wanted. Ralph Barnett, Gen. Agt., Hereford, Texas. 2-4

We have a number of good propositions in dwellings, and improved quarter, half and section farms. Let us show them to you. Spikes and Lewis. 5-1

LOST AND FOUND

LOST—Silk handbag, metal top. Contained several dollars, two calling cards, on road running southeast from Broadway, Wednesday July 23, about 2:30. Phone 428. 5-1

LOST—Pair gold eye glasses. Return to L. J. Bing. Phone 363. 5-1p

LOST—Knife bar pin, set with diamond. Mrs. W. H. Dickinson Jr. 5-1

Spikes & Lewis Real Estate

Room No. 1. Telephone No. 5. Second Floor Farmers National Bank Building. Lubbock, Texas.

Some of the Properties We Have for Sale

Farm Property

40 acres, good improved land, half in cultivation, four miles from Lubbock. Price including rents \$2200. Will take good automobile in part pay, balance easy.

Two sections, level and smooth, twenty-five miles out, 4 miles from railroad, \$21 per acre, bonus.

Several ranch propositions, four sections and upward, good plains soil, at very reasonable prices.

For Quick Sale—Special Bargain

About half section, improved, 175 acres in cultivation, 100 in maize, 60 in cotton, good crop, good community, comfortable dwelling and other improvements. Twelve miles out, 3 miles of school and railroad station. Price including rents if sold in short time, \$40 per acre. Easy terms.

City Property

Dwelling, 5 large rooms with bath, east front, porch on the south, well, cistern, pipe connections, barn and sheds, 5 acres, all fenced, 4 acres sudan, situated on one of the main streets, in edge of town, an ideal poultry and stock farm. Price including crop \$3000.00; 1-3 cash, balance as desired, 8 per cent notes.

Eight room residence, modern, five rooms and bath on first floor, three good rooms on second floor. Garage, lots 90 feet front, well situated on best residence street, near high school, building. Price \$3500.00. \$2000.00 cash, easy terms on balance.

Several other good values in residences and business property.

If you wish to buy or have anything to sell in real estate, call and see us.

Make our office your headquarters while in town. We are always pleased to have you call.

Spikes & Lewis

F. F. SPIKES

JOHN P. LEWIS

HAPPENINGS OF SLIDE COMMUNITY THIS WEEK

We had another little shower of rain Monday which will make the crops grow a little faster.

Mr. and Mrs. Saler Williams, Mrs. George Henderson and son, Jack, passed through the community Friday enroute to Lubbock. Mrs. Henderson and son left for Roaring Springs to spend a month or so.

Mr. and Mrs. J. O. Gresham came in last Tuesday from Hico, where they have been visiting friends and relatives. Mr. Gresham has just returned home from overseas.

Born to Mr. and Mrs. J. W. Ellison, a son and a quarter pound girl on 22nd of July.

Verdie Ater and wife, S. A. Ater, Horace Ater, Misses Emery and Della White, Messrs. Ine and Bernice Ivans, all from Lakeview, were in the community Thursday.

Mr. Teal from Woodrow was over at the store last Tuesday.

Messrs. Edd Sanders, Lonnie Blankenship, from New Home, were in the community Wednesday afternoon.

Mr. Gregg, from Joe Stokes' was in the community Saturday.

Mrs. O. Shelton, from Amarillo, came in the latter part of last week to spend a few days with her sister, Mrs. C. E. Morman.

Master Earl Nail from Lubbock is out visiting his aunt and uncle.

The singing at W. B. Copeland's was enjoyed by all those present.

Messrs. Oscar Sumner, B. T. Sumner and wife, Miss Ruby Carr, Mr. Reverdie Ater and wife, and Mrs. B. Ater, were at Lubbock Monday.

Messrs. Frank Ater and Elzey McClendon from Lubbock, attended the singing last Sunday night.

There was a family reunion at Mrs. M. L. Williams' last Sunday. All of the children were present but two. Mr. T. J. Davis and wife spent last Sunday afternoon with Mr. and Mrs. J. W. Moore.

Messrs. Bennett Stamford, Eugene and Robert Ellison left last Monday for Tulsa to work in the harvest fields for awhile.

Mr. J. W. Ellison was in Lubbock Monday.

Claude Moore is now working at the Reiger ranch for a few days.

Mr. and Mrs. J. W. Moore, Mr. W. D. Arnett and wife, were at Lubbock the first of this week.

Mr. Walter Reiger and Mr. Lawson, from near Joe Stokes, were in the community Monday.

Mr. Richardson from Woodrow was at the store the first of this week.

Mr. Other Estes attended the party at Mr. Chatman's last Saturday night and reported a fine time.

Messrs. Carson and Clyde Smith and Jim Smith, from New Home, passed through the community Saturday enroute to Lubbock.

T. J. Davis, J. B. Nail, were at town Saturday.

Mr. Robinson from Lakeview, was

at the store Tuesday.

W. B. Copeland was at Lubbock Tuesday.

Mrs. J. B. Nail spent last Sunday with Mrs. J. W. Ellison.

BRADLEY TEAM WILL PLAY BROWNFIELD AUGUST 1-2

Arrangements have been made by Hal Bradley, manager of the Bradley baseball team of this place, to play two games of baseball in Brownfield, August 1st and 2nd. Mr. Bradley says he will have his regular nine down and expects to bring home the honor of winning both games. It is understood that Brownfield is working hard to get a fast line-up for the two games to be played there.

RENT HOUSES ARE IN DEMAND IN LUBBOCK

Houses to rent are in great demand in Lubbock just now, and we find that houses suitable to live in are very scarce and hard to get. There are numbers of houses in the city vacant, but most of them are very small, or else in bad state of repair, and hardly suitable for white folks to live in.

It would be a good investment if the owners would spend a few dollars repairing and cleaning up these houses. They can all be rented if put in proper condition.

Messrs. J. B. and A. D. Henry, of Enzee, N. M., were here this week.

List Your Land With Us

We are establishing an office in Dallas and retaining one in Lubbock in order to carry on more exchange deals between East Texas and the Plains.

We have black land farms and Dallas City property which may be exchanged for western land.

Men with large capital will be coming out to the Plains soon with us, wanting ranches.

Place your property among our new set of listings if you want a quick sale.

MANN & MANN

Citizens National Bank Buildings

Lubbock, Texas.

"FAKE" ASPIRIN WAS TALCUM

Therefore Insist Upon Genuine "Bayer Tablets of Aspirin"



Millions of fraudulent Aspirin Tablets were sold by a Brooklyn manufacturer which later proved to be composed mainly of Talcum Powder. "Bayer Tablets of Aspirin" the true, genuine, American made and American owned Tablets are marked with the safety "Bayer Cross."

Ask for and then insist upon "Bayer Tablets of Aspirin" and always buy them in the original Bayer package which contains proper directions and dosage.

Aspirin is the trade mark of Bayer Manufacture of Monosaccharide of Salicylic acid.

NOTICE!

To all parties who have my property listed for sale, it is off the market from this date.

M. L. McCrummen.

Closed Cars In Good Shape
SERVICE CARS
Careful Drivers
W. H. WILKISON
(This business bought of
D. M. Strong.)
Dependable Service
Phone 475

County Home Demonstration Department

Still stressing the fact that the quart jar is to be used for exhibit purposes, any kind of quart jar for women, but the square quart jar for club girls, I would again remind you that we have not a moment to lose in getting ready for the fair.

Another fact that I want to emphasize is that every jar of fruit or vegetables offered for exhibit must be edible. That means that only such articles as are fit for food should be canned and that everything canned should be put up in such a way that it can be eaten if desired. This absolutely bars the use of salicylic acid, benzoate of soda, every kind of "preserving powder" and the use of vinegar in canned goods. If vinegar is used the product must go in the pickle class. Also where more than one teaspoonful of salt is used to a quart of vegetables the product would be classed as a brined vegetable. The rules are very strict on these points, so let's get these facts clearly in mind and not be disappointed later. All of us know how to can fruits and vegetables so that they are attractive and will, at the same time keep well, so we do not want to spoil our chances of winning a prize by using any kind of adulterant.

The present interest in the Fair is fine. We must all work and work hard to make our Fair a success, but I am sure that every citizen of Lubbock county is going to put forth every effort to make ours the best county fair in the State. We should easily surpass all, for where in this great State, can one find a greater variety or a better quality of Agricultural products than is found right here in our own county?

Sides the required exhibit from each Club girl and the community exhibits from the various Home Demonstration Clubs over the county we are asking every individual in the county to contribute something for the county exhibit to be shown at the State Fair.

Lubbock County reached a place very near the top in the County Exhibits in 1917, a year of drouth. Why can't we go "over the top" this year? We can do it, and you will be glad that you had a part. Come on!

Sincerely,
MILIE M. HALSEY,
Home Demonstration Agent.

Mr. H. Grason had the misfortune to get caught some way while helping to move seats from the Cumberland Presbyterian church to the Church of Christ on Tuesday. One shoulder was dislocated and he also suffered other bruises. At last accounts he was resting easily at a local sanitarium.

The Wichita Falls Tribune of Sunday, July 13th, contained a very complimentary article concerning Hugh Mann, formerly of this city but now living at Wichita. Lack of space forbids a repetition of this article, but we are glad to know of Hugh's success and his many friends here join with us in wishing him well.

Frank L. Winn returned Wednesday morning from Dallas, where his wife was visiting with relatives, waiting for him. Frank had about ten months overseas service with a Motor Transport Corps, and landed in the United States July 15, and was discharged at Camp Pike.

Our Clearance Sale

Is More than Meeting our Expectations
We are Enjoying a Fine
Patronage



Shoes For Everybody

Of course we are offering exceptional values in every department and having immense stocks in all lines make it easy indeed to obtain satisfactory selections. Your attention is called to our low prices on suits, shoes, corsets, dresses, etc. Money Saving Values.



Corsets at Closing Out Prices

Let us urge you to take advantage of our sale. We are anxious to make big reductions in volume of stocks and you may depend on the prices justifying extensive purchases.

Barrier Bros., Dry Goods Co's.

DEPARTMENT STORE

West Side Square and Broadway

Telephone 33

Criticisms of the Average Country School

Geo. W. Roberts, Shallowater

July 21, 1919.

To the Avalanche.

Last week an effort was made to point out some of the more evident shortcomings of the average country school, and to show why a high school education for country boys and girls need not be expected under existing conditions. Some high school work in one and two teacher schools is attempted, but such so-called high school work is nothing more than a farce. There is no reason why country boys and girls should not have high school advantages equal to those enjoyed by children of the town or city.

That is simply a matter of justice. But how may they be given such advantages?

There are but two ways: Either these children must be sent away to a high school or a high school must be provided at home for them.

To take a boy or girl from the country and send him or her to a town school is not the best thing to do for many reasons. In the first place it is expensive. If a congenial boarding place be found, which is not always possible, the cost is too heavy for the average farmer to bear, and just a few, the more well-to-do, could give their children a high school edu-

action in this way. Moreover, the cost of keeping two or three children in school away from home would be sufficient to provide an additional teacher in the country school. This would not only benefit the children of the higher grades, but would help the smaller children as well. To put the same money into the country school would tend to develop that home school and make the country a more desirable place in which to live.

Patronizing the schools of town or city might be done indefinitely, but it would never result in building up the country schools.

Another objection is that the outcome of such a policy is too uncertain. Children who have just reached high school are not as a usual thing mature enough to send away out from under the home influence. You have a poor way of knowing with whom they associate. They may keep in good company or they may not. They may make the most of their opportunity or they may not. You cannot oversee their progress so well as is possible at home. To bring the school to country children is better than taking country children away to some town school. It is a wiser plan; a cheaper plan; a safer plan.

The proper thing to do then is to provide better schools in the country. In doing so you give all the children a chance and every child who is ready has an opportunity to do high school work. Such a high school then need not be patterned after the town schools. Its course of study may be better adapted to the needs of country children. It need not educate boys and girls away from the country, but train them to make country life the happiest and most desirable of all. At present country children when in town see much to envy town children and better schools is one of the most enviable features of town life.

Keep the boys and girls at home by making home and school life in the country as attractive as you can. Keep them, not by compulsion, but by attraction. Build good high schools at home for them, and make these schools the best possible. Provide such needed equipment and additional teachers as are necessary to make the work of standard quality. Introduce subjects of vital interest to country children, and provide them the means for obtaining a degree of culture as well as the more practical training. Your country schools then will revive and school life in the country will be the best in the world.

If then it is best to provide and maintain better schools in the country, there are three ways now that any rural school or group of them may do this. In the districts of Hardy, Grovesville and Shallowater, all these ways are open to provide better

schools. One way would be for each district to depend upon its individual resources to build up and maintain a high school of its own. Another way would be for these three schools to unite their resources by means of consolidation or union of the districts. Another plan would be for the three schools to unite their resources temporarily by any two of these schools transferring their upper grades to the other school each year, thus effecting temporary consolidation. Let us consider these plans in the order named.

The first plan, that of providing and maintaining a real high school in each of these districts, is impracticable for many reasons. Primarily there are not enough children of high school age in any one of these districts to make high school work as interesting and as profitable as it should be. Two or three in a grade are not enough to secure the best results for reasons pointed out last week.

School life loses much of its attractiveness if there are not enough of the higher grades to have that "class spirit" and that united, common interest resulting from team work in various games and contests. Lack of numbers usually means lack of enthusiasm, and school life without enthusiasm is dead. Such a plan would require more teachers, more room, and more equipment with no increase in the funds for providing these things, all of which are necessary if a standard high school is to be provided. Already each school is paying out all its State and local

funds in support of their two-teacher school. The room, equipment, and teachers necessary for a real high school would have to be paid for and the money could be raised only by popular subscription. This method is uncertain, and the expense is not equally or equitably shared. It is evident, therefore, that without the union of resources and the grouping of pupils a high school in these communities at present, however needed and desirable it may be, is impracticable.

The second plan, that of consolidation has its advantages, and some disadvantages. Consolidation of these three districts makes one school district instead of three. The advantages of such a plan may be stated briefly as follows: It would combine the financial resources and group the higher grades, thereby making a standard high school possible. It would be economical, for instead of three teachers teaching three ninth grades at three different schools, giving about 15 minutes to a class, there would be one high school teacher teaching one large ninth grade at one place and devoting about 45 minutes to the class. It would be economical, for it would be unnecessary then to have the same additional room, equipment, and teachers at each place. Instead of there being three high schools to make room for and to equip, and to provide teachers for, there would be only one. Economical? Of course.

Consolidation would put the rural high school on a sounder basis, it's

future would be more certain, and its improvement would be of a more permanent nature. The outlook for its future would be brighter, for plans for a bigger, a better, and a more valuable school plant could be made and worked out. The school authorities would have a definite end in view, something definite to do, and would know just how much would be available for making these improvements. Those schools, the two elementary and the high school would be under the same supervision, and the work of the primary and elementary grades could be brought up to a required standard and as thoroughly done at one place as at the other.

Consolidation, by putting these schools upon a sounder basis financially, and by avoiding a duplication of the same work and items of expense in each district would render the establishment of a rural high school of such a high degree of efficiency that the State Department of Education would classify it. Then it could be affiliated with the higher schools and colleges of the State. Pupils completing a certain amount of work in this classified high school could enter any of these institutions and receive credit for the work done in the rural high school. As it is, the work done in the country schools is not recognized because of its poor quality.

The establishment of a classified rural high school would put the district in line to receive both State and

(Continued on page 6, this sec.)

Martin & Wolcott

The Store of
The Store of Quality, Service and Price.
Telephones 309 and 310.

GIVE US YOUR TRADE FOR AUGUST.

We will give you as close prices as any legitimate competitor, and also trading stamps that amounts to 5 per-cent discount on your bill. Think of it, this is worth while.

We will keep our stock up to the high standard it has been for years, and are preparing to give you service that cannot be surpassed, in any town.

If you are not our customer, begin with us now, you will never regret it.

Martin & Wolcott

We Give *M&W* Green Stamps
PHONES 310 and 309. Lubbock, Texas

LIST OF LANDS AND LOTS DELINQUENT ON MARCH 31ST, 1919, FOR THE TAXES OF 1918, IN LUBBOCK COUNTY

Reported under Section 7692, Revised Civil Statutes of 1911.

THE STATE OF TEXAS, I, C. A. HOLCOMB, Tax Collector of said County, do hereby certify that the within lands and town lots assessed on the Tax Rolls of said County for the year 1918, are delinquent for the taxes of 1918, and that there was no personal property for "seizure and sale" as required by Article 7692, Revised Statutes of 1911, and therefore I am entitled to credit for the taxes shown and herein reported.

C. A. HOLCOMB, Tax Collector.

Sworn to and subscribed before me this 22nd day of May, 1919.

(SEAL) SAM T. DAVIS, County Clerk, Lubbock County.

CERTIFICATE OF COMMISSIONERS COURT.

IN COMMISSIONERS COURT

We certify that we have examined the within report of lands and town lots assessed on the Tax Rolls of Lubbock County, for the year 1918, which are delinquent for the taxes of 1918, and find the same correct and that C. A. Holcomb, Tax Collector, is entitled to credit for the taxes as shown thereon, as follows, to-wit:

State Revenue Tax	\$2228.83	County Ad Valorem Tax	\$1576.59
State School Tax	1483.73	County Special Tax	1576.60
State Pension Tax	379.26	County Poll Tax	23.50
State Poll Tax	141.00	District School Tax	1525.56
Total State Taxes	\$4232.82	Total County Taxes	\$4702.25

(Seal) Given in open court this 22nd day of May, 1919.

J. H. MOORE, County Judge.

M. E. MERRILL, H. D. TALLEL, L. O. BURFORD, P. VON ROSENBERG, County Commissioners.

Attest: SAM T. DAVIS, County Clerk.

NAME OF OWNER	Abst No.	Survey No.	ORIGINAL GRANTEE	No. Acres Assessed	No. Acres Delinquent	CITY OR TOWN	Lot	Block	Total Taxes	NAME OF OWNER	Abst No.	Survey No.	ORIGINAL GRANTEE	No. Acres Assessed	No. Acres Delinquent	CITY OR TOWN	Lot	Block	Total Taxes
C. C. Abbott						Lubbock	2-3-4-5-6	202	13.06	Mary B. Overton						Lubbock	16-17-18-19-20	179	5.18
J. W. Agnew						Overton	1-2-3-4	53	8.20	Mary B. Overton						Lubbock	18	120	12.21
Agnew Bros.						Lubbock	8	136	9.24	G. D. Patterson						Lubbock	1/2 18	105	2.90
Amanda Adaholt						Overton	23-24	101	.23	W. A. Patterson						Lubbock	2-4-5-6	10	5.08
N. B. Ellison						Rob. & Mc.	1-2-3-4	37		A. M. Payne						Slaton	7-8-9-10	10	
N. B. Ellison						Rob. & Mc.	5-6-7	37	6.93	J. D. Pedler						Overton ad.	1 to 24	122	
W. K. Ames	80	3	San Augustine Co.	160.4	160.4	Lubbock	11-12	106	26.24	Jno. E. Penney	6	1	B. & B. NE pt SE 1/4	5	5	Overton ad.	6 to 10	6	
Mrs. A. B. Ater						Overton	12	65	27.38	N. R. Porter and R. H. McCrummen						Overton ad.	6-7-8	15	
H. A. Averett						Lubbock	5-6	164	5.78	P. M. Price						Overton ad.	6-7-8	16	
Floe Benson						Lubbock	1/2 int. 12	14		P. M. Price						Overton ad.	8-9-10	17	
W. D. Benson						Lubbock	21	15		Price and Bledsoe						Overton ad.	1 to 12	20	
W. D. Benson						Lubbock	6-12-15	40		Price and Bledsoe						Overton ad.	13to20	22	
W. D. Benson						Lubbock	2-3-5-6-7	42		Price and Bledsoe						Overton ad.	13-14-15	35	
W. D. Benson						Lubbock	18	57		Price and Bledsoe						Overton ad.	18 to 24	35	
W. D. Benson						Lubbock	pt. 5	91		Price and Bledsoe						Overton ad.	all	36	
W. D. Benson						Lubbock	3-16	104		Price and Bledsoe						Overton ad.	13to24	45	
W. D. Benson						Lubbock	2-3-5	107		Price and Bledsoe						Overton ad.	all	48	
W. D. Benson						Lubbock	16	131		Price and Bledsoe						Overton ad.	5to12 1/2	47	
W. D. Benson						Lubbock	9	137		Price and Bledsoe						Overton ad.	1to 12	50	
W. D. Benson						Lubbock	11-12-13-14-15	138		Price and Bledsoe						Overton ad.	16 to 20	50	
W. D. Benson						Lubbock	20	149		Price and Bledsoe						Overton ad.	13to24	51	
W. D. Benson						Lubbock	4-5-14-17	150		Price and Bledsoe						Overton ad.	13to24	52	
W. D. Benson						Lubbock	1-2-4	168		Price and Bledsoe						Overton ad.	all	76	
W. D. Benson						Rob. & Mc.	6-8-9	39		Price and Bledsoe						Overton ad.	9to14	77	
W. D. Benson						Rob. & Mc.	10-11-12-13	39		Price and Bledsoe						Overton ad.	1to22	80	
W. D. Benson						Rob. & Mc.	16-17-18	39		Price and Bledsoe						Overton ad.	1to22	79	
W. D. Benson						Rob. & Mc.	19-20-21	39	81.53	Price and Bledsoe						Overton ad.	13to24	81	
W. D. Benson						Wm. Tubbs Ad.	9-10	13	2.90	Price and Bledsoe						Overton ad.	7to18	104	
J. M. Bernard						Overton Ad.	24	79	1.50	Price and Bledsoe						Overton ad.	6to10	110	
Mrs. Olive Bevington	16	1	B. & B.	5	5	Rob. & Mc.	11-12	2	2.51	Price and Bledsoe						Overton ad.	13to24	125	
C. C. Blackwell						Lubbock	11-12-13	197	3.09	Price and Bledsoe						Overton ad.	13to24	126	
J. B. Blanford						Overton Ad.	6-7-8-9-10	111	19.26	Price and Bledsoe						Overton ad.	3to12	127	
Scott Bledsoe						Overton ad.	3 to 24	66		Price and Bledsoe						Overton ad.	4to12	130	
W. H. Bledsoe						Overton Ad.	4-5	15		J. B. Pryor						Overton ad.	3to24	131	57.63
W. H. Bledsoe						Overton Ad.	4-5-6-7	60	24.83	J. B. Pryor						Slaton	1	9	
W. H. Bledsoe						Lubbock	18-19-20	176	34.36	H. K. Porter						Neal & Alex. ad.	7-8	15.10	
F. W. Boerner	16	1	B.&B. Pt. NE 1/4 SE 1/4	20	20	Lubbock	12-13	214	12.36	L. D. Rankin						Lubbock	1to5	113	19.64
Boerner and Penney						Lubbock	N 1/2 18-19-20	66	19.13	L. D. Rankin						Lubbock	1-2-3	177	
James Bossey	1012	68	J. R. Shackelford N 1/2	320	320	Lubbock	12-13	214	68.98	L. M. Rankin						Lubbock	4-5	177	
W. B. Burford	670	162	D. M. Jay NE 1/4	160	160	Dupre Ad.	15-16	2	27.16	Rankin & Sons						Lubbock	7-8-9-10	67	11.17
W. M. Burke	925	2	H. V. Stilson SW 1/4	160	160	Lubbock	1-2	10	26.19	Red Cross Garage						Lubbock	1-2-3-4-5	116	17.33
J. C. Burns						Slaton	1-2	10	18.48	Roberts & Robinson						Lubbock	1-2-3-4-5	116	17.33
W. N. Cauley	480	16	M. Ayer NW pt.	70	70	Lubbock	16-17-18-19-20	145	11.51	Mrs. Jim Robinson	1373	37	Block 4 West End			Overton ad.	9-10	121	32.80
Chas. Cobbleick						Lubbock	11-12-13-14	200	10.02	Robinson Bros.						Lubbock	4-5	220	
Dallas Copps	474	6	J. I. Case SW 1/4	160	160	Lubbock	16	136	39.05	Robinson Bros.						Lubbock	19-20	220	11.45
E. J. Cowart	1107	23	S. I. Johnson, S pt.	70	70	Lubbock	11-12-13-14	200		Robinson and Dixon						Lubbock	3	106	4.62
E. J. Cowart	94	7	T. T. Ry. SW pt SWpt	40	40	Lubbock	2	73		Las. Robinson Sr.						Lubbock	6-7-8-9	199	
W. M. Crawford						Robinson Ad.	4	7	97.45	L. A. Robinson						Lubbock	10to15	199	9.24
W. M. Crawford						Robinson and Wilson				Robinson and Wilson						Lubbock	5-6	35	10.02
W. M. Crawford						Robinson and Wilson				Robinson and Wilson						Lubbock	9	111	
W. M. Crawford						Robinson and Wolfarth				Robinson and Wilson						Lubbock	6	216	1.16
Taylor Crim	1305	68	W. J. Stalcup S 1/2	320	320	Slaton	6	112	70.30	Wm. G. Russell						Lubbock	18	136	8.09
Taylor Crim	1360	72	F. E. Wheelock NW 1/4	160	160	Lubbock	1-2	20	5.40	Wm. G. Russell						Lubbock	6	18	
S. R. Davenport						Slaton S. S.	3	15	7.98	Wm. G. Russell						Overton ad.	1-3-4-5	102	
Mrs. Ada Dillard	94	7	T. T. Ry Co.	7.5	7.5	Slaton S. S.	1	17		H. W. Scroggins	204	3	G. C. & S. F. Ry.	80	80	Lubbock	15-16-17	176	24.80
E. H. Doolin						Slaton S. S.	6	56	1.97	W. I. Scudder						Lubbock	1	90	10.40
E. H. Doolin						Lubbock	7-9-10	164	11.75	J. D. Settle						Lubbock	2-3	70	19.49
Ralph Farris						Lubbock	16-17-18-19-20	165		J. D. Settle						Overton ad.	5	25	
Mrs. M. Fulton						Lubbock	8	105		J. D. Settle						A. J. White Ad.	5to12	21	
Mrs. M. Fulton						Rob. & Mc.	all	5	45.63	J. D. Settle						Overton ad.	1to5	213	28.84
Fulton and Spencer						Lubbock	11-12-13	111		J. D. Settle						Overton ad.	23-24	57	5.78
Fulton and Spencer						Sanders	10-11-12-13-14	2	1.85	L. W. Simpson	300	41	B. S. & F.	640	640	Unknown			
J. H. Gilliland	326	29	E. L. & R. R.	136	136	Lubbock	1-2	137	24.26	Morton J. Smith	1175	22	W. N. Fulton SE 1/4	160	160	Overton ad.	13-14-15	26	
B. Gordon						Lubbock	16-17	134		Morton J. Smith						Lubbock	11to20	95	
B. Gordon						Rob. & Mc.	2-23	24	53.79	Morton J. Smith						Lubbock	2	102	
Bullock, J. T.						Lubbock	20-21-22	224	13.86	Morton J. Smith						Lubbock	2-3-4-5-6	207	
Bullock, J. T.						Lubbock	23-24	224		Morton J. Smith						Lubbock	10	132	123.75
Charles, J. H.						Lubbock	14-15-16	53	14.06	Morton J. Smith						Overton ad.	3-4-5	65	5.86
R. W. Graves						Lubbock	all	80		A. M. Sowell						Lubbock	9	23	
R. W. Graves																			

13.48	J. C. Wayland	1352	20	J. C. Burns	200	200	152.56	Unknown	399	8 HE & WT	640	640	76.38
11.17	F. E. Wheelock						132.67	Unknown	421	61 HE & WT W 1/4	335	335	39.90
12.28	M. K. Wickware						11	31	422	77 HE & WT	270	270	32.23
29.69	F. S. Wilber	973	10	J. H. Johnson NE pt	200	200	17.98	Unknown	426	33 HE & WT	570	265	31.72
6.55	Mrs. Ruby Wilkins						1.16	Unknown	434	21 T T Ry	10	10	1.19
	E. E. Wilson	121	3	D & W Ry. W 1/4 of E 1/4	92	92	1.75	Unknown	461	34 T J Stilson	10 1/2	10 1/2	.81
	Berni Witterkamp	455	22	E. Stilson SW 1/4	160	160	20.46	Unknown	465	32 L. A. Case	161	161	18.61
	M. B. Woodall						2.51	Unknown	591	2 W M Lay	2 1/2	2	4.62
	C. D. Yates	980	20	Santa Fe S. Dev. Co.	1	1	3.65	Unknown	605	17 EL & RR	7	7	.86
	Ed F. Mann						18.13	Unknown	615	1065 EL & RR	106	106	12.62
	C. L. Alvis	481	18	M. Dyer NE 1/4	160	160	.69	Unknown	633	13 T T Ry	250	250	20.51
	O. E. Bevers	1152	113	W P Florence NW 1/4	160	160	18.48	Unknown	634	15 T T Ry	125	125	10.16
	J. L. Blackwell						19.10	Unknown	636	19 T T Ry	250	250	29.83
	J. L. Blackwell						20	20	639	Pre. D M Ealy	49	49	5.80
	Maggie Brasfield	980	20		20	20	4.62	Unknown	658	4 G M Boles	14	14	2.44
	W. E. Downing						8.9	28	694	44 M S Acuff	30	30	3.59
	I. J. Fuller						15	37	716	154 J T Barnett	320	320	38.19
	V. C. Gill						13-14	40	710	2 W A Bacon out NW 1/4	153.4	120 69	14.31
	J. H. Hardin	193	155	E. L. & R. R. S 1/2	314.36	314.36	6.70	Unknown	734	36 Q F Boyd	480	480	57.27
	Leon Henderson						19-20	28	776	26 R C Burns N 1/2	320	320	38.19
	Mrs. M. W. Holland	249	23	H. E. & W. T. SW 1/4	160	160	.46	Unknown	830	2 W Leo	84	84	10.05
	Jess Joplin						19.10	Unknown	856	38 A L Reed E 1/2	320	320	38.19
	W. W. Mason	94	7	T. T. Ry.	1.42	1.42	.92	Unknown	863	36 Joe Sherman	113.56	113.56	13.46
	E. A. Mauzy						17-18-19	40	871	30 C E Spath S 1/2	320	320	38.19
	R. L. Moon	1200	106	R M Elliott S pt	82	82	6.93	Unknown	918	36 W B Acuff	159.3	159.3	18.92
	Miss Myrtle McDonald	1970	110	J H Standifor NE pt			9.72	Unknown	926	20 M S Blue	636	636	75.87
	A. L. Reed						4.77	Unknown	972	102 J H Johnson Spt	20	20	1.75
	M. J. Richardson						16-17-18	2	998	8 J L Quinn	58.5	58.5	7.02
	Miss N. J. Roderick						19-20	2	1013	2 G P Smith	48	48	2.21
	Miss N. J. Roderick						11-12-13	52	1033	10 P F Brown NE 1/4	160	160	19.10
	Jno. F. Rowe						10-12	236	1048	34 T B Hill	399	399	47.74
	Jno. F. Rowe						13-14	71	1062	76 Benson, Mid. pt.	120	120	14.32
	Jno. F. Rowe						15-16	71	1080	6 A L Maupin, S pt.	98	98	11.77
	C. W. Smith						11-12	83	1107	23 S I Johnson	70.5	70.5	8.36
	E. P. Stewart						11-12-13	93	1128	76 L W Dalton E pt	200	200	23.87
	L. G. Wilson						4-5	175	1129	35 J N Fox	20	20	2.33
	L. G. Wilson						15-19	11	1134	2 J R Robinson	143	143	17.55
	L. G. Wilson						21-24	11	1140	74 A B Cox	73	73	8.69
	L. G. Wilson						18	75	1147	16 T B Williams	81.2	81.2	9.72
	L. G. Wilson						3-5-9	185	1154	14 W L Stanfield	70.4	70.4	8.53
	L. G. Wilson						1to7	144	1156	68 Peter Apland	71	71	8.53
	L. G. Wilson						all	46	1164	132 G S Fairris	228.5	228.5	27.28
	L. G. Wilson						7-9-11	1	1222	8 A B Rosser	47	47	5.63
	J. S. Woodward						13-15	1	1251	108 W Martin NW 1/4	160	160	19.10
	C. T. Ward						2-3	169	1260	28 J P Murray	200	200	23.87
	A. Weatherall	26	23	E. L. & R. R. NE 1/4	160	160	1.73	Unknown	1276	108 M S Hall	120	120	14.32
	Unknown	1	13	T. B. & M	75	15	19.10	Unknown	1282	14 John Babler	75	75	6.13
	Unknown	24	3	E. L. & R. R.	15.51	10.36	3.46	Unknown	1308	8 O V Turner SE 1/4	160	160	14.78
	Unknown	56	43	H. E. & W. T. Ry	640	640	4.56	Unknown	1316	1 J F Dunn	5	5	.46
	Unknown	67	1	L. I. A. Mfg.	15.77	15.77	6.38	Unknown	1323	6 W S Osey	69.3	69.3	5.67
	Unknown	78	2	San Aug. Co.	382	239.1	1.39	Unknown	1361	132 J M Donahoe	82	82	10.23
	Unknown	84	21	T. T. Ry. Co.	640	640	28.48	Unknown	1373	37 Jim Robinson	53	53	4.09
	Unknown	87	3	T. T. Ry. Co.	625.16	625.16	73.92	Unknown	1277	132 J T Hartley	125	125	15.00
	Unknown	91	17	T. T. Ry.	10.53	10.53	1.16	Unknown					
	Unknown	96	6	T. T. Ry.	52.8	52.8	6.01	Unknown					
	Unknown	99	5	H. S. & F. W 1/4 of E 1/2	320	160	19.10	Unknown					
	Unknown	133	119	E. L. & R. R.	50	50	5.96	Unknown					
	Unknown	137	131	E. L. & R. R.	640	640	76.38	Unknown					
	Unknown	174	27	E. L. & R. R.	10.65	10.65	1.19	Unknown					
	Unknown	188	3	E. L. & R. R.	640	320	38.19	Unknown					
	Unknown	204	3	G. S. & S. F.	18	18	1.62	Unknown					
	Unknown	205	13	G. C. & S. F.	131.68	12.68	1.54	Unknown					
	Unknown	243	31	Georgetown Ry.	440	440	52.51	Unknown					
	Unknown	261	15	H. E. & W. T. Ry	123.65	123.65	1.02	Unknown					
	Unknown	272	33	J R Robertson	1434.4	439.4	9.93	Unknown					
	Unknown	328	31	EL & RR	338	113	54.00	Unknown					
	Unknown	329	7	EL & RR	160	160	13.48	Unknown					
	Unknown	338	7	EL & RR	406	406	19.10	Unknown					
	Unknown	341	61	EL & RR	383 3-4	383 3-4	48.42	Unknown					
	Unknown	352	17	EL & RR	640	640	45.87	Unknown					
	Unknown	355	5	EL & RR	640	640	76.38	Unknown					
	Unknown	356	15	EL & RR	640	640	76.38	Unknown					
	Unknown	380	3	EL & RR	640	640	76.38	Unknown					
	Unknown	380	69	EL & RR N 1/4	158	158	76.38	Unknown					
	Unknown	384	47	HE & WT	640	640	18.92	Unknown					
	Unknown	389	49	HE & WT	640	640	76.38	Unknown					

LIST OF DELINQUENT HOCKLEY COUNTY LANDS

Jarrott J. W.	277	9 J W Jarrott	556	556	
Jarrott J. W.	278	10 J W Jarrott	555	555	105.60
Jarrott R. M.	256	7 Ruby Brooks	558	558	
Jarrott R. M.	254	8 Ruby Brooks	557	557	73.62
Johnson J. S.	175	63 Midland Co.	1630.4	1630.4	
Johnson J. S.	173	64 Midland Co.	2194	2194	
Johnson J. S.	174	65 Midland Co.	2111.7	2111.7	288.12
Vickers, Mrs. E.	279	11 Jarrott W	554	554	
Vickers, Mrs. E.	280	12 Jarrott W	554	554	73.13
Mann Ed. F.	190	75 Haskel Co.	2952	2952	
Mann Ed. F.	189	74 Haskel Co.	1033.2	1033.2	232.24

LIST OF DELINQUENT COCHRAN COUNTY LANDS

Wells L A	280	6 E Thornton	640	640	
Wells L A	143	11 Joe Boyd	640	640	
Wells L A	145	12 Joe Boyd	640	640	
Wells L A	285	13 C F Thornton	640	640	
Wells L A	283	18 C F Thornton	640	640	61.60

121	32.80	Unknown	Lubbock	1	1	.46	Unknown	Lubbock	1	16	23	Unknown	Lubbock	15	67	1.38
220		Unknown	Lubbock	2	1	.46	Unknown	Lubbock	2	16	23	Unknown	Lubbock	17	67	1.38
220	11.45	Unknown	Lubbock	2	3	.59	Unknown	Lubbock	3	15	69	Unknown	Lubbock	17	69	2.90
106	4.62	Unknown	Lubbock	4	3	.59	Unknown	Lubbock	3	16	23	Unknown	Lubbock	2	69	2.90
199		Unknown	Lubbock	5	3	.59	Unknown	Lubbock	1	17	69	Unknown	Lubbock	3	69	2.90
199	9.24	Unknown	Lubbock	10	3	.59	Unknown	Lubbock	2	17	69	Unknown	Lubbock	4	69	2.90
35	10.02	Unknown	Lubbock	12	3	.59	Unknown	Lubbock	7	17	69	Unknown	Lubbock	12	71	1.05
102		Unknown	Lubbock	16	3	.59	Unknown	Lubbock	17	18	69	Unknown	Lubbock	13	71	1.05
111		Unknown	Lubbock	10	3	.59	Unknown	Lubbock	8	19	69	Unknown	Lubbock	14	71	1.05
216	1.16	Unknown	Lubbock	12	3	.59	Unknown	Lubbock	9	19	69	Unknown	Lubbock	11	72	2.31
18	8.09	Unknown	Lubbock	12	3	.59	Unknown	Lubbock	10	19	69	Unknown	Lubbock	12	72	2.31
52		Unknown	Lubbock	12	3	.59	Unknown	Lubbock	3	21	69	Unknown	Lubbock	12	72	2.31
106	24.80	Unknown	Lubbock	18	3	.59	Unknown	Lubbock	4	21	69	Unknown	Lubbock	13	72	2.31
76	10.40	Unknown	Lubbock	6	4	.69	Unknown	Lubbock	4	25	23	Unknown	Lubbock	14	72	2.31
90	19.49	Unknown	Lubbock	7	4	.69	Unknown	Lubbock	19	25	23	Unknown	Lubbock	17	72	2.31
70		Unknown	Lubbock	4	5	.69	Unknown	Lubbock	1	25	23	Unknown	Lubbock	18	72	2.31
25		Unknown	Lubbock	5	8	.23	Unknown	Lubbock	2	27	23	Unknown	Lubbock	8	73	2.31
70		Unknown	Lubbock	22	8	.23	Unknown	Lubbock	13	28	23	Unknown	Lubbock	9	73	2.31
25		Unknown	Lubbock	23	8	.23	Unknown	Lubbock	14	28	23	Unknown	Lubbock	12	73	2.31
13	28.84	Unknown	Lubbock	24	8	.23	Unknown	Lubbock	15	28	23	Unknown	Lubbock	16	73	2.31
57	5.78	Unknown	Lubbock	1	9	.23	Unknown	Lubbock	3	29	23	Unknown	Lubbock	2	76	.23
26		Unknown	Lubbock	2	9	.23	Unknown	Lubbock	4	29	23	Unknown	Lubbock	5	76	.23
95		Unknown	Lubbock	9	9	.23	Unknown	Lubbock	9	29	23	Unknown	Lubbock	11	76	.23
02		Unknown	Lubbock	10	9	.22	Unknown	Lubbock	10	29	23	Unknown	Lubbock	12	76	.23
07		Unknown	Lubbock	11	9	.23	Unknown	Lubbock	11	29	23	Unknown	Lubbock	13	76	.23
32	123.75	Unknown	Lubbock	12	9	.23	Unknown	Lubbock	12	29	23	Unknown	Lubbock	14	76	.23
65	5.86	Unknown	Lubbock	20	9	.23	Unknown	Lubbock	14	29	23	Unknown	Lubbock	15	23	.23
9		Unknown	Lubbock	22	9	.23	Unknown	Lubbock	5	31	23	Unknown	Lubbock	16	76	.23
78		Unknown	Lubbock	24	9	.23	Unknown	Lubbock	7	31	23	Unknown	Lubbock	17	76	.23
11		Unknown	Lubbock	4	10	.23	Unknown	Lubbock	11	31	23	Unknown	Lubbock	4	77	.23
17		Unknown	Lubbock	5	10	.23	Unknown	Lubbock	17	31	23	Unknown	Lubbock	5	77	.23
10	15.94	Unknown	Lubbock	1	11	.23	Unknown	Lubbock	18	31	23	Unknown	Lubbock	8	77	.23
11	2.37	Unknown	Lubbock	2	11	.23	Unknown	Lubbock	20	31	23	Unknown	Lubbock	9	77	.23
8		Unknown	Lubbock	3	11	.23	Unknown	Lubbock	7	32	23	Unknown	Lubbock	10	77	.23
2	16.76	Unknown	Lubbock	5	11	.23	Unknown	Lubbock	8	32	23	Unknown	Lubbock	11	77	.23
10	.59	Unknown	Lubbock	8	11	.23	Unknown	Lubbock	10	34	92	Unknown	Lubbock	13	77	.23
1	29.57	Unknown	Lubbock	9	11	.23	Unknown	Lubbock	13	34	92	Unknown	Lubbock	20	77	.23
1		Unknown	Lubbock	10	11	.23	Unknown	Lubbock	14	34	92	Unknown	Lubbock	10	78	.23
1		Unknown	Lubbock	11	11	.23	Unknown	Lubbock	9	35	92	Unknown	Lubbock	11	78	.23
1		Unknown	Lubbock	12	11	.23	Unknown	Lubbock	8	36	92	Unknown	Lubbock	12	78	.23
1		Unknown	Lubbock	12	11	.23	Unknown	Lubbock	10	36	92	Unknown	Lubbock	13	78	.23
1		Unknown	Lubbock	7	12	.23	Unknown	Lubbock	1	37	92	Unknown	Lubbock	18	78	.23
1		Unknown	Lubbock	8	12	.23	Unknown	Lubbock	1	37	92	Unknown	Lubbock	11	82	1.39
1		Unknown	Lubbock	10	12	.23	Unknown	Lubbock	3	37	92	Unknown	Lubbock	12	82	1.39
1		Unknown	Lubbock	13	12	.23	Unknown	Lubbock	5	37	92	Unknown	Lubbock	15	82	1.39
1		Unknown	Lubbock	15	12	.23	Unknown	Lubbock	6	37	92	Unknown	Lubbock	8	85	2.31
1		Unknown	Lubbock	16	12	.23	Unknown	Lubbock	9	39	87	Unknown	Lubbock	12	89	2.31
1		Unknown	Lubbock	17	12	.23	Unknown	Lubbock	10	39	1.73	Unknown	Lubbock	19	89	2.31
1		Unknown	Lubbock	18	12	.23	Unknown	Lubbock	3	43	23	Unknown	Lubbock	4	93	.23
1		Unknown	Lubbock	21	12	.23	Unknown	Lubbock	4	43	23	Unknown	Lubbock	5	93	.23
1		Unknown	Lubbock	22	12	.23	Unknown	Lubbock	2	44	23	Unknown	Lubbock	8	93	.23
1		Unknown	Lubbock	23	12	.23	Unknown	Lubbock	3	44	23	Unknown	Lubbock	18	93	.23
1		Unknown	Lubbock	23	12	.23	Unknown	Lubbock	5	44	23	Unknown	Lubbock	19	93	.23
1		Unknown	Lubbock	24	12	.23	Unknown	Lubbock	6	44	23	Unknown	Lubbock	20	93	.23
1		Unknown	Lubbock	1	13	.23	Unknown	Lubbock	7	44	23	Unknown	Lubbock	7	94	.23
1		Unknown	Lubbock	11	13	.23	Unknown	Lubbock	8	44	23	Unknown	Lubbock	8	94	.23
1		Unknown	Lubbock	14	13	.23	Unknown	Lubbock	10	44	23	Unknown	Lubbock	9	94	.23
1		Unknown	Lubbock	15	13	.23	Unknown	Lubbock	10	44	23	Unknown	Lubbock	1	95	.23
1		Unknown	Lubbock	16	13	.23	Unknown	Lubbock	17	44	23	Unknown	Lubbock	2	95	.23
1		Unknown	Lubbock	17	13	.23	Unknown	Lubbock	10	45	23	Unknown	Lubbock	3	95	.23
1		Unknown	Lubbock	21	13	.23	Unknown	Lubbock	1	47	23	Unknown	Lubbock	4	95	.23
1		Unknown	Lubbock	13	14	.23	Unknown	Lubbock	4	47	23	Unknown	Lubbock	6	95	.23
1		Unknown	Lubbock	14	14	.23	Unknown	Lubbock	13	47	23	Unknown	Lubbock	5	96	.23
1		Unknown	Lubbock	15	15	.23	Unknown	Lubbock	15	47	23	Unknown	Lubbock	6	96	.23
250.02		Unknown	Lubbock	16	14	.23	Unknown	Lubbock	16	47	23	Unknown	Lubbock	9	96	.23
1		Unknown	Lubbock	17	14	.23	Unknown	Lubbock	17	47	23	Unknown	Lubbock	10	96	.23
1		Unknown	Lubbock	19	14	.23	Unknown	Lubbock	18	47	23	Unknown	Lubbock	19	102	8.09
1		Unknown	Lubbock	20	14	.23	Unknown	Lubbock	3	50	1.16	Unknown	Lubbock	13	106	11.15
1		Unknown	Lubbock	21	14	.23	Unknown	Lubbock	1.30	50	1.30	Unknown	Lubbock	19	106	1.62
1		Unknown	Lubbock	22	14	.23	Unknown	Lubbock	11	59	23	Unknown	Lubbock	7	107	8.09
1		Unknown	Lubbock	23	14	.23	Unknown	Lubbock	12	59	23	Unknown	Lubbock	9	107	8.09
1		Unknown	Lubbock	23	14	.23	Unknown	Lubbock	13	59	23	Unknown	Lubbock	10	107	8.09
1		Unknown	Lubbock	23	14	.23	Unknown	Lubbock	14	59	23	Unknown	Lubbock	5	110	.23
1		Unknown	Lubbock	23	14	.23	Unknown	Lubbock	15	59	23	Unknown	Lubbock	8	110	.23
1		Unknown	Lubbock	1	15	.23	Unknown	Lubbock	6	61	23	Unknown	Lubbock	9	110	.23
1		Unknown	Lubbock	2	15	.23	Unknown	Lubbock	12	61	23	Unknown	Lubbock	11	110	.23
57.52		Unknown	Lubbock	3	15	.23	Unknown	Lubbock	10	62	23	Unknown	Lubbock	12	110	.23
12.71		Unknown	Lubbock	4	15	.23	Unknown	Lubbock	11	62	23	Unknown	Lubbock	13	110	.23
23.58		Unknown	Lubbock	8	15	.23	Unknown	Lubbock	12	62	23	Unknown	Lubbock	14	110	2.90
1.16		Unknown	Lubbock	10	15	.23	Unknown	Lubbock	13	63	23	Unknown	Lubbock	15	110	2.90
103.55		Unknown	Lubbock	11	15	.23	Unknown	Lubbock	14	63	23	Unknown	Lubbock	6	111	2.54
8.05		Unknown	Lubbock	12	15	.23	Unknown	Lubbock	15	63	23	Unknown	Lubbock	19	111	.69
		Unknown	Lubbock	13	15	.23	Unknown	Lubbock	16	63	23	Unknown	Lubbock	7	112	.23
		Unknown	Lubbock	14	15	.23	Unknown	Lubbock	19	63	23	Unknown	Lubbock	9	112	.23
		Unknown	Lubbock	16	15	.23	Unknown	Lubbock	6	64	23	Unknown	Lubbock	10	112	.23
		Unknown	Lubbock	17	15	.23	Unknown	Lubbock	7	64	23	Unknown	Lubbock	3	119	23.10
		Unknown	Lubbock	18	15	.23	Unknown	Lubbock	8	64	23	Unknown	Lubbock	13	118	11.55
		Unknown	Lubbock	19	15	.23	Unknown	Lubbock	9	64	23	Unknown	Lubbock	4	120	7.82
		Unknown	Lubbock	20	15	.23	Unknown	Lubbock	10	64	23	Unknown	Lubbock	5	120	7.82
		Unknown	Lubbock	21	15	.23	Unknown	Lubbock	11	64	69	Unknown	Lubbock	6	120	7.82
		Unknown	Lubbock	24	15	.23	Unknown	Lubbock	13	67	69	Unknown	Lubbock	7	120	7.82
		Unknown	Lubbock			.23	Unknown	Lubbock	14	67	69	Unknown	Lubbock	19	120	7.82

Our Perfection, Jr. Rotary Churn--

has been installed and we are now making two hundred pounds of the best butter per churning, that modern, sanitary methods can possibly guarantee. Within a short time we will be moved to our new location on East Postoffice street and we will then extend a cordial invitation to the public to come and inspect our plant. We want your ice cream and butter trade. If your dealer does not handle our butter just use our phone. Keep this in mind and also our ice cream.

The Lubbock Sanitary Creamery

PHONE 676

LUBBOCK, TEXAS

All families who have moved to Lubbock from some other county since April first, and who have children in the scholastic age, please phone Supt. M. M. Dupre, immediately, so said children may be enrolled in school in this district and free text books provided for them. This must be attended to before August 15th. 5-2 M. M. DUPRE.

NOTICE TO MUSIC PUPILS

I am beginning my music class in both piano and voice. Tuition \$6.00 per month. Special reduction to two from same family. Phone 47. 5-1 MRS. B. P. HOPKINS.

F. M. McCall of Cameron, Milam county, is here this week visiting with relatives.

CRITICISMS OF THE AVERAGE RURAL SCHOOL

(Continued from page 1, this section)

Federal aid in the maintenance of departments of vocational education in agriculture and domestic science and household arts. The Federal government agrees to pay one-half the salary of such teachers, the State agrees to pay one-fourth, leaving but one fourth to be paid out of the local funds. It is possible to have two such teachers for the price of one-half of one teacher's salary. Is not this a generous proposition? And since all State and Federal aid is derived from a tax on all, are we not losing if we fail to get this aid for our home school?

If consolidation would make this great aid possible it is advantageous. Consolidation would place the central high school and the elementary schools maintained at these other school houses, upon a more democratic basis. Every man of the former districts would have a voice in electing trustees, and these trustees, of the larger district would be just as much your representatives as are the trustees of the smaller districts. You would have just as much to say in determining the direction of the school as you now have. Furthermore, it would reduce to the minimum those intense local contentions and even feuds that too often handicap the schools' progress and make the district a meaner place in which to live.

There is the other plan, that of a temporary union by means of transfer from one school to the other of the upper grades and their transportation at the district's and State's expense. I shall present some of its advantages as well as the disadvantages of both plans in my next article.

GEO. W. ROBERTS.

Mrs. Jessie McDermott, sister of C. A. Adams, of this place, stopped over a few days the first of the week enroute to her home at Cross Plains from Colorado Springs, where she had been visiting for some time, to visit at the home of C. L. Adams.

A. C. Bratton and family stopped over one night this week to visit Mr. Bratton's sisters, Mesdames J. T. Inmon and E. J. Yates. Mr. Bratton is enroute to points in Colorado. They are traveling by motor.

Ulysses Sawyer, of Brownfield, was a business visitor here Monday, returning home that day.

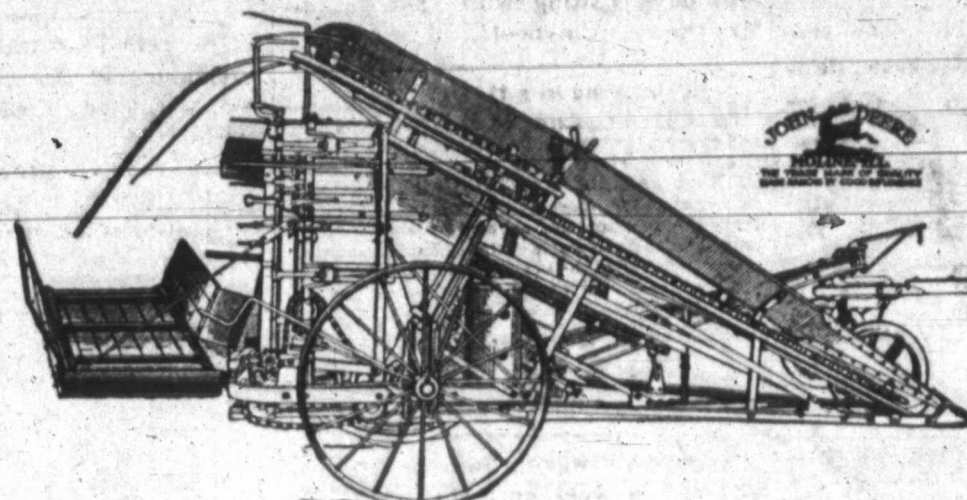

John Deere Corn Binder

The Binder With the Power Bundle Carrier

For harvesting a row crop the John Deere Corn Binder is the best binder on the market. Seventeen roller and ball bearings assure light draft, together with easy operation of all parts.

The Power Bundle Carrier, a distinctive feature of the John Deere machine, dumps all bundles beyond the path of the horses and practically parallel to the standing corn. All you have to do is simply press a foot trip lever—the bundle carrier does the rest.

The all steel, quick turn tongue truck relieves the horses of all neck weight and enables you to make a short turn. The axle of the tongue truck is flexible, allowing the wheels to follow the uneven ground.

Come in and see this better binder. We want to show you its other distinctive features—large, wide tired wheels, wide spread steel stub pole, case hardened Knotter parts, indestructible steel eveners, etc. We can make deliveries now.

The Western Windmill Co.

LYRIC

Friday and Saturday, August 1-2
"BILL APPERSON'S BOY"

Featuring
JACK PICKFORD
A Six-reel Special Feature

Also
MUTT & JEFF
By

Capt. Bud Fisher

And the best Pathe News you ever saw—500-mile auto race, 87.12 miles per hour—Pathe cameraman takes remarkable picture as he circles over active volcano at Mt. Lassen.

Monday and Tuesday August 4-5

Samuel Goldwyn Presents
GERALDINE FARRAR

—in—

"SHADOWS"

ALSO FATTY ARBUCKLE

A One Reel Comedy.

Wednesday and Thursday, Aug. 6-7

"THE ONE WOMAN"

By

Thomas Dixon

Author of

"The Birth of a Nation."

Coming!

"THE CHALLENGE OF CHANCE."

The Playhouse of Quality



18 cents a package

What you pay out your good money for is cigarette satisfaction—and, my, how you do get it in every puff of Camels!

EXPERTLY blended choice Turkish and choice Domestic tobaccos in Camel cigarettes eliminate bite and free them from any unpleasant cigarettey aftertaste or unpleasant cigarettey odor.

Camels win instant and permanent success with smokers because the blend brings out to the limit the refreshing flavor and delightful mel-

low-mildness of the tobaccos yet retaining the desirable "body." Camels are simply a revelation! You may smoke them without tiring your taste!

For your own satisfaction you must compare Camels with any cigarette in the world at any price. Then, you'll best realize their superior quality and the rare enjoyment they provide.

R. J. REYNOLDS TOBACCO COMPANY, Winston-Salem, N. C.

NEWS FROM CANYON OF THE PAST WEEK

Most of the farmers are very busy this week, trying to kill out the weeds, before they get to where they will be impossible to kill.

Mr. Willie Rice, of Ft. Worth, and little son, spent the week-end with his father and mother, Mr. and Mrs. J. H. Rice.

Miss Evis Bevell spent Monday night with Miss Helen Baker.

Mrs. H. M. Williams is improving rapidly and is expected home soon. Miss Fervie Maud Harvey spent Saturday with Miss Nealie Jackson.

Mr. and Mrs. C. H. Gamill's daughter, of Dallas, is visiting them this week.

A few of the Canyon youngsters attended church at Idalou Sunday night and reported a splendid sermon. So we expect them to attend all this week.

Miss Evis Bevell delightfully entertained a few of her girl friends with a line and slumber party Saturday night. The girls arrived at six o'clock and at seven-thirty fruit salad and angel food cake were served. Enjoyable piano music was rendered by Miss Bessie McCarty, and Miss Bevell. Miss Evis being the most attractive entertainer of the Canyon community the girls reported that words could not express the enjoyable time they had. Games and music were enjoyed until a very late hour, and then retired. We all enjoyed ourselves very much until Miss Bevell announced that she was going to leave last of August for Temple, where she will visit her brother and other relatives, then go to Belton, Texas, where she will attend Baylor College next term. We regret very much to see Miss Bevell leave as her joyful words and smiling face will be missed very much during her absence. We all wish her a very successful year at college and long for the return of Canyon's most beloved girl whom everyone will miss. Those who enjoyed the slumber party were:

Misses Thelma Thompson, Allene Baker, Vada Martin, Lina and Rita Metcalf, Bessie McCarty, Nealie Jackson, Viola Williams, Johnnie and Laville Fowler, Feril Maud Harvey, Mable Rice, and the hostess and her mother.

SOME LOCAL NEWS ITEMS FROM TERRY COUNTY HERALD

E. R. Ivey, who formerly ran the old J. Cross ranch and the T4 in this county, but who now has a ranch in New Mexico, passed through this week on his way to Lubbock, where he will undergo an operation for a growth on his cheek. He informed us that while fishing recently, he was trimming some bait and did not notice that his little seven year old son was standing over him, when his knife passed through the bait with a thrust and the blade struck his little boy in the eye, and he fears that his eye is ruined. The little fellow is being treated by an eye specialist at Lubbock.

Elder D. C. Lofton, of Post, Texas, is at Tokio, together with his family, visiting his father-in-law, J. C. Doolley and family. He says he will begin his summer protracted meetings in about a week, the first one being at Idalou in Lubbock county.

Thelbert Brooks, who has been for some time in the Lubbock Sanitarium undergoing treatment for heart trouble, came in this week, and said he had greatly improved in health.

W. K. Dickinson, Sr., of Lubbock, who owns considerable ranch interests in this and Yoakum counties, was through this week making an inspection. He reports that grass is fine and that the cattle are in prime order.

Mrs. J. R. Burrus and grandchildren, returned Tuesday afternoon from Matador, where they spent a few days visiting Mrs. Burrus' daughter, Mrs. L. A. Stearns. While away they visited with E. N. Burrus in Lamb county, son of Mrs. Burrus.

All families who have moved to Lubbock from some other county since April first, and who have children in the scholastic age, please phone Supt. M. M. Dupre, immediately, so said children may be enrolled in school in this district and free text books provided for them. This must be attended to before August 15th. 5-2 M. M. DUPRE.

J. J. Fannings and family of Winnsboro, arrived here this week and will make their home in our city in the future. Mr. Fannings has a large family and will enter his children in the schools here this term.

Miss Maggie Pearl Hensley returned the latter part of last week from a 3-weeks stay in Roswell, N. M., visiting relatives and acquaintances. They report a very enjoyable trip.

W. C. Mathis of Brownfield, passed through here the first of the week enroute home, after spending a few days in Roswell, N. M., transacting business.

Dr. M. C. Overton and wife left Tuesday morning for Dallas, where they will spend a few days visiting with acquaintances.

F. H. Bauers, and little daughter and niece, Miss Marie Kelly drove over to Lorenzo last Saturday for a short visit and outing.

Mrs. S. T. Hally, bookkeeper of Barrier Bros., returned the first of this week from a visit in Galveston and Bowie, with friends and acquaintances.

Mr. and Mrs. R. E. Fain, of Cisco, were here one or two days this week visiting with friends and attending to business matters.

Do you eat barbecue? We have it. Fresh and cured meats also. Phone 138. Chase Meat Market. 5-1

FORDS

On time payments to responsible parties ask for our terms.

Bradley Auto Co.
Ford Agents

WHAT THE KIDNEYS DO
Their Unceasing Work Keeps Us Strong and Healthy

As the blood in the body passes through the kidneys every five minutes. The kidneys filter the blood. They remove about 500 grains of impurities daily, when the health of the body is in good condition. Left to the kidneys is the task of removing the waste and excess which vary widely. They may include such things as the acids, uric acid, gout, rheumatism, the waste, and the waste of the body. The kidneys are the regular filters of the body. If you are suffering from any of the above, it is a sign that your kidneys are not doing their work. Doan's Kidney Pills have proven an effective kidney medicine.

H. Cooper, Prop., Blacksmith shop, Sixth and Oak Sts., Lubbock, Tex., says: "I have used Doan's Kidney Pills several times in the past. I took them for trouble with my back and from the results obtained, I know they are a good, reliable medicine. I gladly recommend Doan's to anyone, for they have surely benefited me." Price, 50c. at all dealers. Don't simply ask for a kidney remedy—get Doan's Kidney Pills. Same that Mr. Cooper had. Foster-Pollock Co., Mfgs., Buffalo, N. Y.

CARD OF THANKS

To everyone who were so thoughtful during our recent loss in the death of our husband and father, J. C. Phillips, we herewith desire to thank you from the depths of our hearts and wish for you the fullest measure of God's blessings. Sincerely,
Mrs. J. C. Phillips and family.

NEWS ITEMS FROM THE RALLS BANNER

During the storm last Thursday lightning killed a fine horse belonging to B. W. Fort. On the same day we understand that no less than 25 head of cattle were killed by lightning in Crosby County. Many outhouses were blown down and other damage done.

M. A. Moses went to Lubbock Sunday for the purpose of meeting his daughter, Miss Ruby, who has been attending the summer—normal at Denton.

Mrs. H. D. Carr and son, Price, were in town Saturday. Price is working a splendid farm near old Emma, and tells us this year he is getting splendid results from same. This is the second year that the farm has been worked, and as a consequence is yielding all there is in it. He has something over 90 acres of feed and 20 acres of cotton. The cotton will make from a bale to a bale and a half to the acre, while the feed will produce in such superabundance that he will have to use the cotton land to stack same on.

Travis Bros., our live real estate agents, report the sale of a quarter section of land, about 5 or 2 miles southwest of Ralls, to H. A. Ashley, of Cumby, Texas, the consideration being \$50 per acre.

The Lubbock baseball team came over last Saturday and played a match game with the Ralls team. Result, 14 to 2 in favor of Ralls.

LABOR SHORTAGE HALTS CONTRACTING WORK AT CISCO

Because of the many jobs that have been made by the development of the oil fields in Eastland county and other surrounding counties, contractors, especially those doing concrete work, have many times in the past six months been unable to carry on their work. This information we received while conversing with J. B. Pryor, contractor of this place who has been in Cisco and Ranger about eight months contracting work. Teamsters and truck drivers have been in great demand at flattering prices and most of the labor is employed in this work. Mr. Pryor is here visiting with homefolks and will remain about two weeks. "It is my intention to come back to Lubbock in a short time, as I think work in my line will be in great demand here in a few months."

The Great Force

In the world-wide fusion of democratic peoples no force will be greater or will play a more magnificent part than music. It is the one universal language; its appeal is made at once to the savant and the savage.

If you have in your home

The NEW EDISON

"The Phonograph with a Soul"

the whole realm of music can be at your disposal. Through the magic of its harmonies you will feel the emotions that have inspired all those races whose aspirations, be they as different from ours, now must be the same. It will help you to understand them—and them to understand you.

Under music's spell autocracy cannot exist, for music is democratic to the very core of its being. It levels social barriers and is today more indispensable than ever—both original and Re-Created.

Hear the original at concerts and the opera—hear the RE-CREATED AT

Rix Furniture & Undertaking Co.

Telephone 675 Russell Building Lubbock, Texas

MILWAUKEE ROW BINDERS

The row crops are often cut short with early frost. At this season of the year help is scarce and usually expensive. The best and cheapest way to harvest this crop will be to secure a MILWAUKEE ROW BINDER.

Milwaukee Row Binders are well made, light of draft, and thoroughly practical, evenly balanced. Gear driven insuring you a quick pick-up when you start the machine. No jerking on account of drive chains. Simple to operate, with all controlling levers within reach of your seat thereby insuring you perfect control without stopping the binder.

The Milwaukee Row Binder has three sets of gathering chains on each side to control your feed while going into the binder.

Come in and see our sample set up on the floor. This machine affords an unusual amount of advantages to you which are worth lots of money.

R. A. Rankin & Sons

LAWRENCE DAVIS ILL IN GOVERNMENT HOSPITAL

In response to a message received last Sunday evening, George L. Davis left immediately for North Carolina, to attend the bedside of his son, Lawrence, who has been in a government sanitarium in that State for some time following a very severe gas attack that he received in France. Reports are that Lawrence's condition is considered very serious and hopes for his recovery are doubtful.

R. A. Holland, abstractor of this place, left Monday morning for Hillsboro, where he will attend the State Abstractor's convention that is being held at that place this week. Mr. Holland will probably go to Bryan, Texas, and visit with his parents a few weeks before returning home.

Elmer Herd and wife, of Cisco, who have been here several days attending the meeting of the Cumberland Presbyterian church and visiting with Mrs. Herd's parents, Mr. and Mrs. A. Judd, returned home Monday morning.

G. L. Mills and family returned this week from an extended trip into the markets of the north and east. Mr. Mills reports prices high and all lines of goods advancing. He will have some attractive prices to advertise in the near future.

JOYFUL EATING

Unless your food is digested with the utmost ease and without the slightest path of painful acidity, the pleasure is taken out of both eating and drinking.

REMONS

are wonderful in their help to the stomach troubled with over-acidity. Pleasant to take—relief prompt and definite.

MADE BY SCOTT & BOWNE
MAKERS OF SCOTT'S EMULSION

PRESERVE the LEATHER

LIQUIDS and PASTES: For Black, White, Tan and Ox-Blood (dark brown) Shoes.

KEEP YOUR SHOES NEAT

SHOE POLISHES

THE F. F. L. CORPORATION LIMITED, BUFFALO, NEW YORK

In this issue the attention of our readers is called to the ad of the Sanitary Meat Market. Mr. H. W. Sims, the proprietor, has recently installed a refrigerator show case that he invites you to call and inspect. It is built for sanitary purposes and he tells you about it in his ad.

Gladys Green, son of J. C. Green, county clerk of Terry county, passed through here Monday morning enroute home. Gladys has recently received discharge from the army after seeing more than a year's service in France and Germany.

Mrs. Quenton Shelton, of Slaton, who was here the latter part of last week visiting with Mrs. A. J. Hicks, went to Lakeview Saturday afternoon to spend the week-end with Mrs. Mofman.

K. Carter left this week for the northern markets. He will be away several days.

SUMMER COLDS

Many have their worst colds during the warm months. A very little of **Scott's Emulsion** after meals, cuts that quality into the blood that helps thwart that rundown condition that is so depressing. Build up your vitality—try Scott's.

Scott & Bowne, Bloomfield, N. J.

Carl Sams, ranchman of Lovington, N. M., passed through here Monday morning enroute home. Mr. Sams has been in Benajmin, Texas, for some time visiting with his parents and acquaintances.

D. D. Thomas, special salesman of the Waples-Platter Company, was a business visitor here the first of the week.

PRINCE ALBERT
the national joy smoke

NO use arguing about it, or making chin-music in a minor key! If you've got the jimmy-pipe or cigarette makin's notion cornered in your smokeappetite, slip it a few liberal loads of Prince Albert!

Boiled down to regular old-fashioned-man-talk, Prince Albert kicks the "pip" right out of a pipe! Puts pipe pleasure into the 24 hours a day joy-us class! Makes cigarette rolling the toppest of sports! P. A. is so fragrant, so fascinating in flavor, so refreshing!

Prince Albert can't bite your tongue or parch your throat! You go as far as you like according to your smoke spirit! Our exclusive patented process cuts out bite and parch!

Tasty red bags, tidy red tins, handsome pound and half-pound tin humidor—and that classy, practical pound crystal glass humidor with sponge moisture top that keeps the tobacco in such perfect condition.

R. J. Reynolds Tobacco Company, Winston-Salem, N. C.

Drink
Coca-Cola
DELICIOUS and REFRESHING

You smack your lips over it, because you like its taste, its quality, its genuine gratification. It satisfies thirst.

Demand the genuine by full name—nicknames encourage substitution

THE COCA-COLA CO.
ATLANTA, GA.

Sold Everywhere

FAMOUS GOODNIGHT RANCH SELLS TO TEXAS OIL MAN

Col. Chas. Goodnight has sold his ranch and buffalo herd, but the purchasers retain Col. Goodnight at a good salary for the remainder of his life to continue his scientific research in cross breeding of live stock. As is well known, Col. Goodnight has very successfully crossed the buffalo with the black Poll Angus cow and has a very fine animal, which he has named "cattalo." This cattalo is a very fine type of beef, a grown cow weighing fifteen and sixteen hundred pounds. The dressed robe from one of these cows will sell from \$250 to \$500.

Col. Goodnight is also cross breeding the Karakule sheep and red Jersey hogs. He has a number of these cross bred hogs and thinks he will develop a hog type that will produce a larger amount of meat and a grade of lard that will not be so greasy, having in it a percentage of tallow that will reduce its greasy effects, which so often is offensive to a delicate constitution.

On account of this splendid progress of cross breeding and the desire for perpetuating the herd of buffalo on the Goodnight ranch, a proposition was before the Texas Legislature last winter to buy the ranch and buffalo and establish there a breeding and feeding station under the supervision of the A. & M. College. The property was offered to the State for a consideration of \$120,000 and had the session of the Legislature been prolonged three weeks we believe the deal would have been consummated. Since the regular session, however, the ranch lands have been leased for oil development and a test well is now being put down on the ranch. This has had a tendency to increase the demand for the land and the sale consummated a few days ago was for a consideration of \$160,000.—Panhandle Herald.

NEW BRICK SCHOOL BUILDING FOR DISTRICT SIX

Another step toward making the rural schools of Lubbock county the best in the State, was taken recently when J. F. McDonald, Romeo Claypool, and C. F. Buske, trustees of the Caldwell school, let a contract to Chas. H. Lewis, for the construction of a one story, three room brick building to cost \$5680 and to be completed by October the 15th this year.

Harry Morris has recently resigned his position with the Lubbock Drug Company of this place and left the first of the week for Big Spring, where he will accept a position in a confectionery. Mr. Bruce Spencer who is employed with the same company prior to his enlistment in the army has accepted the position held by Harry Morris.

Paris has notified the world that there will be no substitutes accepted for former kaiser bill. His own rotten hide is the only thing that will satisfy those Frenchies, and they promise to do a plenty for it when the proper time comes to do the work.

Mrs. George Zarr and daughter, of Temple, Texas, who have been here several days visiting with her sister Mrs. R. K. Henderson, left Tuesday morning for her home.

H. W. Shaw and wife, of Crosbyton, were among the many out of town visitors here this week, attending to business interests and visiting with acquaintances.

July Clearance Prices

Special lot of Men's Palm Beach and Blue Serge Suits.

These are broken lots but offered at big saving.

\$12.50 values at \$7.00
\$22.50 values at \$16.50

MEN'S WORK SHOES

We are heavily stocked on this class of footwear and offer some exceptional values
Priced \$2.50 to \$5.00

Clearance Prices on Shoes

Our Semi-Annual Clearance Sale of Ladies Shoes has aroused much interest among women who like to buy shoes at a saving.

The fact that we are offering this season's styles in the most wanted pump and oxfords at a very great saving is bringing many buyers but we still have an assortment of styles that will please you.

Every pair of ladies oxfords reduced 10 to 20 per cent. These are the new spring styles in black, white and brown. Let us show you these great values.

We can take care of your canning requirements.

Good luck jar rubbers 10c dozen
1 pt. fruit jars 80c dozen
1 qt. fruit jars 90c dozen
1 gal. fruit jars \$1.10 dozen

Where Your Dollar Goes Farthest

K. Carter's Store

North Side Square

Phone 434

COMING!

UNDER CANVAS

Lubbock One Day Only—Friday
WEST BRO'S. BIG RAILROAD SHOW

Pastimes of the Plains
and Pioneer Days

Cowboys, Cowgirls, Indians and Rangers
Soldiers, Cowboys

Hear the Famous Cowboy Band

Free On the Streets

"A TEXAS RANGER"

See the Big Historical Spectacle of

The Lone Star State

Night Performance Only—8:30 P. M.

CALOMEL DYNAMITES A SLUGGISH LIVER

Crashes into sour bile, making you sick and you lose a day's work.

Calomel salivates! It's mercury. Calomel acts like dynamite on a sluggish liver. When calomel comes into contact with sour bile it crashes into it, causing cramps and nausea.

If you feel tired, drowsy, constipated and all backed out, just get your druggist and get a bottle of Calomel's Liver Laxative. For a few cents it is a harmless, vegetable substitute for dangerous calomel. Makes you feel and if it doesn't start your liver, and straighten you up better and quicker than any other calomel and without making you sick, you just look and get your money.

If you take calomel today, you'll be sick and nauseated tomorrow; besides, it may salivate you, while if you take Dodson's Liver Tonic you will wake up feeling great, full of ambition and ready for work or play. It's harmless, pleasant and safe to give to children; they like it.

METHODIST SOLDIER MEMORIAL BUILDING-PLAN

Methodist preachers in Texas, Oklahoma, Louisiana and New Mexico, opened the Soldiers' Memorial Building campaign last Sunday for the memorial building to be erected at Southern Methodist University in Dallas. The building when completed, will cost approximately \$250,000 and is being financed through ten dollar subscriptions from parents and friends for each soldier's name to be placed on bronze memorial tablets. Preliminary reports received in the campaign headquarters indicate that the fund is meeting with success.

The erection of the Memorial Hall will start immediately upon completion of the campaign the fifth week in August. The building will be used entirely for religious and patriotic purposes and the campaign is being waged along these lines. When completed it will reflect these sentiments both in architecture and use. The religious life of the University will be centered in the new memorial hall and meetings of all kinds will be held there. Church services, chapel services, preachers, assemblies and conferences of Sunday school workers are provided for in the auditoriums and halls, and the installation of several expensive pipe organs are included in the architects plans.

Numerous communities have advised the campaign headquarters that upon launching of the campaign sufficient funds will be remitted to provide for every boy from their towns who were in the service, in order that their communities may be 100 per cent honored. Many of the Methodist Churches have reported similar intentions. Subscriptions, however, are not limited to Methodists alone. The slogan adopted for the campaign is "Ten dollars for each of our sons in the service."

Field workers, conference heads and presiding elders in each of the four States report a widespread and popular interest in the erection of the Memorial as a commemoration to those in the service. General campaign headquarters have been established at the Adolphus Hotel in Dallas.

J. C. Whaley and wife and W. T. Lewis, of Gainesville, Texas, arrived here Monday morning to spend a few days attending to business interests and visiting friends.

ADLER-I-KA HELPS SON

"My son had inflammation of bowels and was greatly bloated. (Simple drugs.) City Drug Store.

"Completely Discouraged"

Is the feeling and plaint of women who are "run-down" so low that work drags, head aches, back aches, dragging down feelings, dizzy, pale and weak, little things annoy and "everything goes wrong."

Look the other way just a minute and see what Dr. Pierce's Favorite Prescription has done for more than a million women in the last fifty years. What it has done for others it can do for you. A helping hand to lift up weak, tired, over-taxed women—that's what you'll find in Dr. Pierce's Favorite Prescription. It gives you just the help that you need. It can be had in liquid or tablet form. 60 cents, at all drug stores.

It is a medicine that made especially to build up women's strength and to cure women's ailments—an invigorating, restorative tonic, soothing, cooling and bracing nerve; purifying, sweetening, non-alcoholic, and perfectly harmless.

P. McCann, Ky., after becoming a mother, I was in miserable health. I developed a severe case of woman's trouble, and suffered with backaches and pains in my side. I got so bad that I was a complete nervous wreck and physical wreck and had given up hope of getting better when I began taking Dr. Pierce's Favorite Prescription. I soon started to improve and was convinced that I had found the right medicine for my trouble. I kept on taking the "Prescription" and my health was completely restored. I am always ready to speak a good word for this wonderful woman's medicine. —MRS. ANNIE MCCANN, 1119 N. 12th Street.



gas). After giving Adler-I-ka he is completely CURED. Doctors did no good." (Signed) M. Gerhard, Ferdinand, Ind.
One dose Adler-I-ka cures our stomach, gas and constipation. INSTANTLY. Moves Ad. for mal. which cures system. O.K. CURE. No comparison. I've seen a doctor. He gave me a lot of medicine. I have sold Adler-I-ka many times. It is a mixture of buckthorn, cascara, senna, and nine other simple drugs. City Drug Store.

At Shropshire's Racket Store

Here is another bunch of live specials. They hold good thru the following dates. August 2nd to 9th

Large granite dipper, special	20c	15c grade children's supporters, now	10c
No. 2 galvanized tub	\$1.20	RMC Crown thread 100 yds, spools, 5c each	
Shinola, 3 boxes, on	25c	4 spools statting thread for	25c
5 stran broom, special	75c	Dress belting, 2 yards for	15c
No. 2 Lamp Chimney, each	9c	3 pkg hair pins for	05c
Large white granite stewer special	35c	6 cakes Flotilla Toilet Soap	25c
High grade hair ribbon, special, 20c yd.		Jergen's Talcum powder, per can	11c
One lot 10c grade buttons, 3 cards for	20c	6 school tablets for	25c
		6 5c pencils for	25c

The goods at the Right Price. Come before we run out of some of the above prices.

Shropshire Racket Store

West Broadway

Lubbock, Texas

You May be Careful About Fire, but

ALL THE PRECAUTIONS IN THE WORLD WON'T PREVENT THE LIGHTNING FROM HITTING YOUR BUILDING. We have adjusted two losses recently caused by lightning. It pays to be sure.

Briggs & McWhorter

INSURANCE SPECIALISTS—ALWAYS ON THE JOB
LUBBOCK, TEXAS

Melvin Walker went to Tahoka last week and moved the household goods of J. T. Stricklin to the farm west of the St. Augustine ranch. Prof. Stricklin taught the school at Tahoka last year.

Roy Hopkins, of Rails, was in town last Saturday transacting business and visiting with friends.

J. C. Keller of Plains, was a business visitor here last Sunday and Monday.

CARLISLE NEWS OF THE PAST WEEK

We are having some real pretty weather and people are most through work.

Mr. and Mrs. J. W. Honsinger, of Marysville, Texas, are visiting Mr. J. B. Moore and family.

Mrs. Heffington and daughters, Misses Ettie, Bessie Lee, and Martha, left Saturday for a visit to Athens, Texas.

Mrs. Claud Brown left Saturday for Wise County, to visit relatives.

Mrs. Effie Jewel Goodpasture is visiting at Vernon, Texas.

Miss Anna Bond returned from Canyon Saturday.

Misses Ada and Winnie Auman are spending a few days at Tahoka.

Mr. Inman and family spend Sunday with Mr. Hella and family.

Messrs. Curtice Bond and Cecil Casey left Sunday for the harvest fields.

Miss Susie Moore, Messrs. George Baumgard and James Burroughs took supper with Misses Georgia and Jewel Guinn.

Misses Anna and Artie Bond and Mr. Esco Casey spent awhile Sunday afternoon with Miss Bettie Spence.

There was a party at B. W. Casey's Sunday night.

Mr. Dalley and family spent Sunday with Mr. and Mrs. Guinn.

Mr. and Mrs. Dalley spent Sunday with Mrs. Bush.

Miss Bettie Spence took dinner Sunday with Miss Susie Moore.

Miss Jewel Dalley spent Sunday with Miss Jewel Guinn.

Mr. and Mrs. Honsinger spent Saturday night and Sunday with Mr. Jim and Miss Clara Moore.

Mr. and Mrs. Randolph and Mr. and Mrs. Dean attended church at town Sunday, and took dinner with Mr. Meadows and family.

Mr. Other Casey spent Saturday night with Mr. Sinclair.

Mr. and Mrs. J. W. Honsinger, Mr. J. B. Moore and daughters, Clara and Susie, were in town Monday.

Do you eat barbecue? We have it. Fresh and cured meats also. Phone 138. Chase Meat Market. 5-1

DON'T FORGET

Riley Duff & Company have one of the most complete lines of furniture and general housefurnishings in West Texas and priced to suit the most conservative buyer.

REMEMBER—We will trade you new furniture for your old or pay you cash for anything you have to sell.

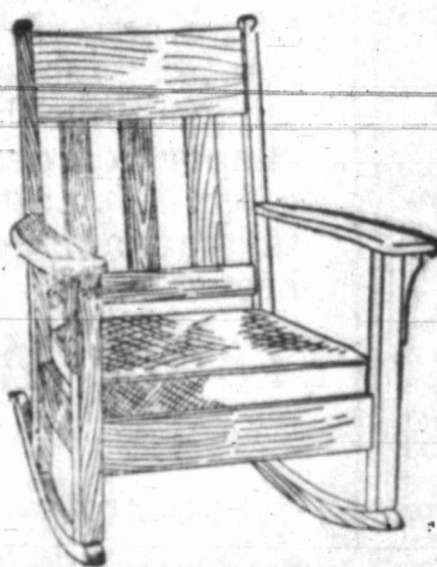

RILEY DUFF & COMPANY

Hardware and Furniture

South Side Square

Lubbock, Texas

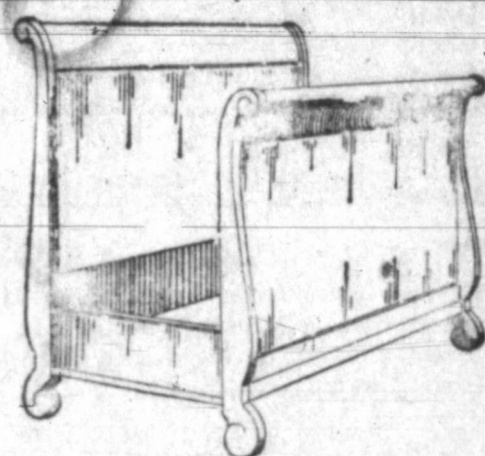
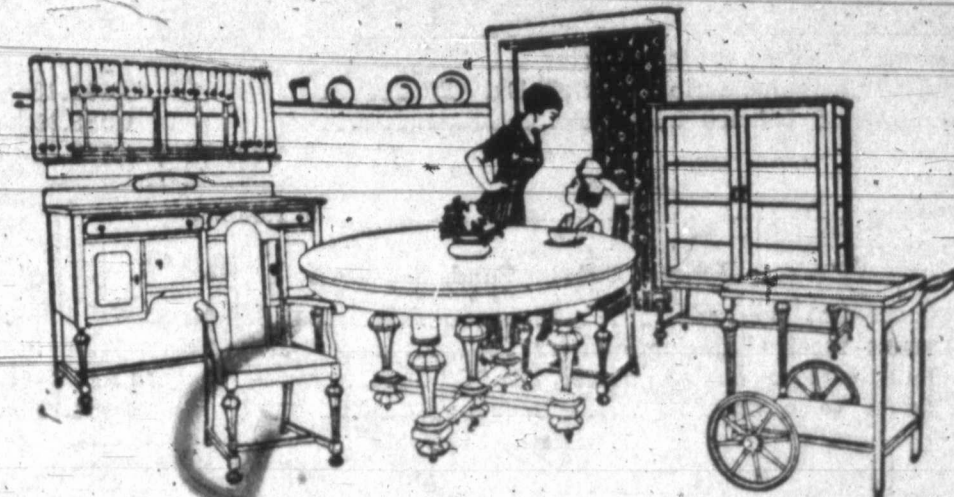

Keep Well

Do not allow the poisons of undigested food to accumulate in your bowels, where they are absorbed into your system. Indigestion, constipation, headache, bad blood, and numerous other troubles are bound to follow. Keep your system clean, by taking an occasional dose of the old reliable, vegetable, family liver medicine.

Thedford's

Black-Draught

Mrs. W. F. Pickle, of Rising Fawn, Ga., writes: "We have used Thedford's Black-Draught as a family medicine. My mother-in-law could not take calomel as it seemed too strong for her, so she used Black-Draught as a mild laxative and liver regulator. We use it in the family and believe it is the best medicine for the liver made." Try it. Insist on the genuine—Thedford's. 25c a package. E-75

R. H. [Dick] Howard

PIERCE OIL CORPORATION

Your Patronage Appreciated

Lubbock,

Texas

New Suits New Hats New Shoes and New Shirts

A whole store full of new things just arrived.

Close Prices.

A complete stock of well selected goods, bought right to be sold right.

We always save you money.

Come to us for your new trunks and traveling bags.

Cash Dry Goods Company

G. L. MILLS, Proprietor.

North Side Square—Phone 670

Lubbock, Texas

POST CITY DEFEATS BRADLEY TEAM HERE SUNDAY

Despite the fact that the Bradley team of this place had only three of their regular players in their lineup last Sunday afternoon, an air-tight game was played for seven innings and looked as though the game would be played without a score. Humble did the pitching for the Bradley team and Karr caught. Wright catching for Post City and Lucy tossing the ball. Featuring the game was the pitchers on each side, which held the score down until the ninth inning when Humble began to weaken and let two scores in. Hunt then relieved Humble and let two scores in on the ninth inning.

Dick Howard arrived here Monday morning from Texico, and we understand he will make his home here permanently in the future.

LUBBOCK AUGUST 1 A GOOD SHOW

"A Texas Ranger" has been on the road for seven years. This show is said to be one of the best of its kind on the road today and their company includes the Cowboys, the Cowboy girls, the Indians, the Mexicans, the U. S. Soldiers, and the Texas Rangers. All these characters take part in the performance, which lasts more than 2 1/2 hours. The show represents life on the ranch near a frontier military post on the Texas-Mexican border during an Indian uprising and is founded on fact. Some of the big scenes include the patrolling of the border along the Rio Grande by the Texas Rangers; the camp of the Indians; the famous pipe of peace scene; the Apache war dance led by Chief Lone Wolf; the sports of the Cowboys and Cowboy girls, the Mexicans and the Indians; the U. S. troops; the attack on the stockade; the thrilling ride of Captain Jack Hallam of the Texas Rangers through the camp of the Mexicans and Indians to bring reinforcements and the rescue by the Rangers after the big battle.

The big tent has comfortable seats for more than 2,000 people and the performance will positively take place on the date advertised in this city, rain or shine. The Cowboy band will play a concert in front of the big tent at 7 p. m. when the doors are open and the performance starts at 8:30 p. m. 5-1p

GEORGE WOLFFORTH JR. UNDERGOES OPERATION

George C. Wolfforth left Monday morning for Carlsbad, N. M., where he was called to attend the bedside of his son, George Jr., who was taken seriously ill there a few days ago and underwent an operation for appendicitis Sunday, we understand. Mrs. Wolfforth and children were present at the time of the operation.

We are in receipt of a letter from R. C. Wood, at Morgantown, Va., stating that T. W. Anderson, who has been a subscriber to the Avalanche for many years died on the 21st of June at his home in that city. Mr. Anderson was one of our most highly appreciated subscribers, and we regret to hear of his demise.

O. V. Bagwell, oil operator of Gorman, formerly a citizen of this place, is here this week, visiting with acquaintances and attending to business matters. Mrs. Bagwell and children are visiting in Sterling City, with relatives at this time.

Lanham Higginbotham of Dallas is here this week visiting with acquaintances and attending to business matters.

WRIGLEY'S

Helps teeth, breath, appetite, digestion

HERMETICALLY sealed in its wax-wrapped package, air-tight, impurity proof—

WRIGLEY'S

is hygienic and wholesome. The goodly that's good for young and old.

The Flavor Lasts

Be sure to get WRIGLEY'S Look for the name



SILVERTON MAY GET ANOTHER MAIL ROUTE

A mail route, daily except Sunday, is to be established between Silverton and Floydada, to begin Sept. 1. This will not affect the Silverton-Tulia route.

The schedule will be as follows: Leave Floydada at 8:30 a. m. arrive at Silverton 12:30 p. m.; leave Sil-

verton at 1:30 p. m. arrive at Floydada at 5:30 p. m.

The Floyd county commissioners' court has conferred with the Briscoe commissioners on a proposition to connect up at the county line with the good road that county is soon to construct from Silverton.

Read the date on the label. It tells when your subscription expires!

TREASURER'S QUARTERLY REPORT

QUARTERLY REPORT of Mary F. Hinton, County Treasurer of Lubbock County, Texas, of Receipts and Expenditures from February 18, 1919 to May 10th, 1919, inclusive:

Jury Fund, 1st Class	
Balance last quarter	\$ 295.70
To Amount received during quarter, Occupation tax	4.75
To Amount transferred from other Funds	2,500.00
By amount paid out during quarter, Ex. "A"	195.00
Amount to Balance	2,695.45
	\$ 2,800.45 \$ 2,800.45

Balance	\$ 2,695.45
---------	-------------

Road and Bridge Fund, 2nd Class	
Balance last quarter	\$ 4,092.55
To amount received during quarter	437.23
By amount paid out during quarter, Ex. "B"	3,191.43
Amount to balance	1,338.35
	\$ 4,529.78 \$ 4,529.78

Balance	\$ 1,338.35
---------	-------------

General County Fund, 3rd Class	
Balance last quarter	\$15,359.30
To amount received during quarter	2,636.81
By amount paid out during quarter, Ex. "C"	11,530.84
Amount to balance	6,464.77
	\$17,995.61 \$17,995.61

Balance	\$ 6,464.77
---------	-------------

Poor Farm Fund Class	
Balance last quarter	\$ 29.11
To amount received during quarter	452.06
By amount paid out during quarter, Ex. "D"	347.31
Amount to Balance	133.86
	\$ 481.17 \$ 481.17

Balance	\$ 133.86
---------	-----------

Special Highway Fund Class	
Balance last quarter	\$ 2,065.26
To amount received during quarter	783.30
By amount paid out during quarter, Ex. "E"	741.10
Amount to balance	2,107.46
	\$ 2,848.56 \$ 2,848.56

Balance	\$ 2,107.46
---------	-------------

C. and H. and J. Fund. Class.	
Balance last quarter	\$12,340.49
To amount received during quarter	281.75
By amount paid out during quarter, Ex. "F"	3,636.27
Amount to balance	8,985.97
	\$12,622.24 \$12,622.24

Balance	\$ 8,985.97
---------	-------------

Extra Fund. Class.	
Balance last quarter	\$ 29.25
Amount to balance	29.25
	\$ 29.25 \$ 29.25

Balance	\$ 29.25
---------	----------

Recapitulation	
Jury Fund Balance	\$ 2,695.45
Road and Bridge Fund Balance	1,338.35
General County Fund Balance	6,464.77
Poor Farm Fund Balance	133.86
Special Highway Fund Balance	2,107.46
C. and H. and J. Fund Balance	8,985.97
Extra Fund Balance	29.25
BALANCE, 5-10-1919	\$21,755.11
Checks outstanding Nos. 461, \$40.00; 462, \$32; 459, \$24;	96.00
	\$21,851.11
Bank balance Statement Att'd. 5-10-19	\$21,851.11

List of Bonds and Other Securities on Hand.	
Liberty Bonds belonging to Old C. & J. Sinking Fund	\$4,600.00
Liberty Bonds belonging to Gen. C. H. Sinking Fund	5,000.00
Liberty Bonds belonging to Jail Sinking Fund	3,400.00
U. S. S. belonging to Jail Sinking Fund	63.75
Liberty Bonds bought May 13	5,000.00
Notes due on or before Dec. 1, 1919, bearing 5 per cent. int. from date	3,230.98

	\$21,851.11
--	-------------

Bank balance Statement Att'd. 5-10-19	\$21,851.11
---------------------------------------	-------------

List of Bonds and Other Securities on Hand.	
Liberty Bonds belonging to Old C. & J. Sinking Fund	\$4,600.00
Liberty Bonds belonging to Gen. C. H. Sinking Fund	5,000.00
Liberty Bonds belonging to Jail Sinking Fund	3,400.00
U. S. S. belonging to Jail Sinking Fund	63.75
Liberty Bonds bought May 13	5,000.00
Notes due on or before Dec. 1, 1919, bearing 5 per cent. int. from date	3,230.98

	\$21,851.11
--	-------------

Bank balance Statement Att'd. 5-10-19	\$21,851.11
---------------------------------------	-------------

THE STATE OF TEXAS
County of Lubbock.

Before me, the undersigned authority, on this day personally appeared Mary F. Hinton, County Treasurer of Lubbock County, who being by me duly sworn, upon oath, says that the within and foregoing report is true and correct.

MARY F. HINTON, County Treasurer.

Sworn to and subscribed before me this 16th day of July, 1919.

(SEAL) SAM T. DAVIS,
County Clerk, Lubbock County.

Affidavit of Commissioners' Court to Examination of
County Cash and Assets

THE STATE OF TEXAS,
Lubbock County.

In Commissioners Court, July Term, 1919,

Before me, Sam T. Davis, Clerk of the County Court in and for said County, personally appeared the Members of the Commissioners' Court,

whose names are below subscribed, who, upon their oaths, do say: That the requirements of Art. 567, Chapter 1, Title XXV. of the Revised Statutes of the State of Texas, as amended by the regular session of the Twenty-fifth Legislature, have in all things been fully complied with, and that the cash and other assets mentioned in the quarterly report made to and filed in this Court by Mary F. Hinton, County Treasurer of said County, for the quarter ending the 10th day of May, 1919, and held by her for said County, have been fully inspected and counted by them at this Term of said Court; and that the amount of money and other assets in the hands of said Treasurer are as follows, to-wit:

Total amount of cash in the various Funds belonging to the County, Twenty-one Thousand Eight Hundred fifty-one and 11-100 Dollars (\$21,851.11); Total amount of assets other than actual cash to the credit of County, Twenty-one Thousand Two Hundred Eighty-four and 73-100 Dollars (\$21,284.73).

J. H. MOORE,
County Judge, Lubbock County.

M. E. MERRILL,
County Commissioner, Lubbock Co.

H. D. TALLEY,
County Commissioner Lubbock Co.

L. O. BURFORD,
County Commissioner Lubbock Co.

P. VON ROSENBERG,
County Commissioner Lubbock Co.

Subscribed and sworn to before me, this 16th day of July, 1919.

(Seal) SAM T. DAVIS,
County Clerk, Lubbock County.

LUBBOCK SHOULD HAVE FINE EXHIBIT AT FAIR

The general expressions prevalent among the men who are boosting, pushing and otherwise working for the interest of Lubbock's County exhibit which will be taken to the State Fair for competition this year for the blue ribbon is: "If we do not take the first prize it will not be the fault of the crops that are being grown this year nor the land on which they grow, but the fault of the people at large who carelessly or otherwise neglect to take the proper attitude toward this exhibit, and bring in their products to the proper parties." And this is true. Demonstrations of the productions of the entire South Plains country could not have been better in the past than the present conditions justify.

Lubbock County's booth at the State fair is one of the youngest in the state, having a very interesting and fine exhibit, in which prizes were taken each, in 1915, 1916 and 1917. In 1918 no exhibit of products or a booth was shown in the State Fair for under the pressure of two or more years of drouth and the fact of the war being in full blast our energies were directed to other places. The year 1915 being the first official county booth from Lubbock County, and under the direction of our present local Chamber of Commerce Secretary, George W. Briggs, brought back the prize and ribbon for the fifth best booth in a State which has two hundred and fifty counties (and most all progressive counties were represented) and remember this was Lubbock County's first attempt.

The other two years, 1916-17 in which we had an exhibit at the State fair of course all know about the condition of the times and the extreme hardships which all were going thru. Possibly no time in the past and probably none in the future will we be handicapped in production of crops as we were those years. But nevertheless under the supervision of M. T. Jacobs we maintained our booth in Dallas. The year 1917, coming back again with the 7th premium. Also under his supervision in the year 1917, (another drouth year) we came stronger than ever, bringing home the 4th premium. Pictures of these booths are now in the office of the Chamber of Commerce. Any person looking over these pictures of the year 1915 and then to '16 and '17, we see the improvements that were made in each, although the drouth was against us. For by education of the people who were interested the better results of the last two exhibits is clearly shown.

Now the year 1919 we will send to Dallas, if co-operation is manifested as should be, an exhibit that should bring to our county the blue ribbon. Let us get busy and begin to work and throw our surplus energies in that direction, then hereafter a picture that will be seen by hundreds of people interested in this section of the country can be hung on the walls of the office of the Chamber of Commerce with a first prize blue ribbon attached. It is possible, and more probable, this year than heretofore, not only account of our own education in this line and the better season but because one of the factors that has been keeping us back in the ranks with our booth has been taken out of the regulations of the fair. For instance, manufacturing displays that were carried in most of the higher prize winning counties, that not only this county fails to have, but most all the Plains country, have succeeded in taking our first place. This will be cut out this year as shown by the new regulations for entry into this competition.

For the information of those interested in the different classification, which the booths will carry for competition we show the following, remembering that one thousand points can be made by a perfect display.

1st 250 Points—1st Classification, corn: 10 samples, of ten ears each. Kaffir (including milo, Kaffir and Feterita) 10 samples, of ten heads each or four samples of 50 heads each. Or five samples of corn and two samples of 50 heads each.

2nd 250 points—2nd classification, cotton: 4 samples of twenty open bolls each. Wheat: 4 pecks or 4 bundles of wheat.

3rd 50 points—Barley and Oats: 2 pecks and two bundles of each or either.

4th 50 Points—Alfalfa and clover: 2 pecks or two bundles of each.

5th 50 Points—Peanuts and cow feeds: 2 pecks and 2 vines of each.

6th 50 Points—Forage Crops: 1 bundle Sudan grass, 4 bundles sorghum (varieties); 1 peck of Sudan grass seed and 1 peck of sorghum seed.

7th 50 points—Fruits: 5 plates of 5 specimens each; 5 qts. jars of canned fruit.

8th 50 Points—Fresh vegetables: 10 bunches, bushels or pecks of different varieties.

9th 50 Points—Others crops, 5 exhibits of 1 specimen each.

Those sending grapes must remember that only baskets are used, holding about three pounds.

A. B. Conley Jr's., Store

Things That You Ought to Know

WE ARE NOT SPEAKING TO YOU AS AN ALARMIST—It is our policy and desire to acquaint you with facts. Every quotation we get for fall merchandise shows substantial advances. Everything bought now is higher priced. Why, we can not explain. It's a wheel within a wheel and we are not even a spoke. Unfortunately we cannot control the situation. But we saw the trend months ago, pitched in and bought abundantly and today are placed in the enviable position of owning goods very much less than they are worth today. You can actually save more money by buying right now than by later purchasing. Why not anticipate your wants—as we have done—and buy for future use? It will pay you handsomely.

An Opportunity to Buy now the Things You Need at Prices Considerably Under the Present Market Values

Owing to the upward trend of the wholesale market prices, after Saturday, August 2nd, we will cease to give the reduction on all staple merchandise, that has prevailed throughout the sale. But will continue the present reduction on all summer merchandise. We cannot well deal on description of the many bargains we have to offer. You all know what Conley's Sale means. We urge you to take advantage of the few remaining days of this, our biggest and best sale.

To the Women—Don't You Need a New Georgette Blouse?

Fine Georgette Crepe blouses in attractive and appealing styles, a wide latitude to select from, we purchased these early and escaped the subsequent advance of prices; while they last we offer you in white, flesh and colors a big lot in all sizes of \$7.50 blouse for \$6.00; \$10 blouse for \$8.00; \$12.50 blouse for \$10; \$15 blouse for \$12.50; \$17.50 blouse for \$14.

Dresses in Georgettes, Taffetas, Satins, Combinations of colors purchased at a big saving, offered to you at exactly 1-2 price plus \$1.00.

Children's white organdie dresses, good style, sizes 4 to 14, a big saving, your choice for	\$12.50 values now	\$10.00
A few Gingham dresses left at	\$10.00 values now	\$8.00
Also a few at	\$7.50 values reduced to	\$4.50
25 Middie left at, each	\$6.00 reduced to	\$4.20
Last season's styles women's house dresses at	\$5.00 values reduced to	\$4.00
A few wool dresses at	\$4.50 values reduced to	\$3.60
A big bargain in skirts, both wool and white peccae, wool at	A big lot women's and Misses pumps, oxfords and high top shoes, sizes up to 5 for a pair	\$1.45
peccae, each	One lot Children's Oxfords and pumps, a pair	\$1.00
Women's, Misses and Children's Oxfords and pumps at a real saving.	Also a few pair left at	50c a pair
	In Voils, Organdies and Lawns, we are offering up to 50c values at 15c per yard.	

A Sale Within a Sale

One lot of lace, good patterns, good designs, any quantity, values up to 20c the yard, special price,	One lot Embroidery, values up to 25c yd. special price, per yard	10c
One lot values up to 35c, special price per yard	One lot Embroidery values up to 65c yd. special price, per yard	40c

Remnants, Remnants, Remnants, in every department, left from our big July Sale, will be offered you at a stupendous discount. Be sure to take advantage of these.

For the Men and Boys

Just as good bargains for you—but do not wait too long. True, we will be able to take care of your wants this fall and at a saving too, due to our early purchases, but for the next few days some exceptional bargains. Until Saturday night, August 2nd, our present reduced prices will prevail. A substantial discount on every article in the house, (except Stetson hats.)

Just to give you an idea of what we have for you, Hart-Schaffner & Marx Suits, Curlee, in fact every suit in the house at a discount of 20 per cent. These prices include the very best styles, both plain, and waist seam models.

One special lot men's suits at	\$12.85
Packard Oxfords, \$10 value, reduced price	\$6.75
One lot Packard dress shoes, value \$10, any size, reduced price	\$6.75
One lot Oxfords, \$8, \$9, \$10 values, any size, reduced price	\$4.75
One lot Boys dress shoes and oxfords, any size, reduced price	\$2.50
One lot men's and boys work shoes, any size, reduced price	\$2.50
One lot men's and boys felt hats, \$3 to \$4 values, for	\$1 each
One lot men's and boys' felt hats, values up to \$3, for	50c
One lot men's and boys straw hats, values to \$3, reduced price	25c
Choice of our entire stock of men's and boys caps	25c
Men's 2 piece underwear 50c garment	
Boys 2 piece underwear 25c garment	
Boys shirts and blouses at	50c

Many bargains for you. These prices will continue throughout the month of August, except on goods classed as staples, or broken lots. We will continue to offer many very tempting bargains on summer merchandise throughout the season.

We want you to know that we have anticipated your wants for fall, bought our fall merchandise early and plenty of it, before the recent advances and as we carry only the best merchandise the market affords, you can readily see that we are exceptionally prepared to take care of your wants this fall.

A. B. CONLEY, JR.

Home of Hart, Schaffner & Marx Clothes Lubbock, Texas

For Sale

TWO CHOICE HALF SECTIONS FOR SALE

I have two choice half sections for sale on long time and low rate of interest. See me for this land at once. Price \$25 per acre. Long terms. See me also for price and terms on the beautiful home of Col. Fairris. This is one of the beauty spots of the city and is going to sell.

H. T. KIMBRO

Office Lubbock State Bank Bldg.
LUBBOCK, TEXAS

CANTALOUPE SEASON OPENS AT PECOS; OUTLOOK GOOD

Pecos, Texas, July 26.—The cantaloupe season has opened here, daily shipments being made to cities of Texas. The Pecos Cantaloupe Growers' Association, recently organized, represents seventy-five acres of the famous Challenge cantaloupe. The estimated crop is 10,000 crates.

Habitual Constipation Cured in 14 to 21 Days

"LAX-FOS WITH PEPSIN" is a specially-prepared Syrup Tonic-Laxative for Habitual Constipation. It relieves promptly but should be taken regularly for 14 to 21 days to induce regular action. It stimulates and regulates. Very Pleasant to Take. 60c per bottle.

Mrs. D. V. Hill, of Bonham, arrived here last Wednesday, to spend several days visiting with her sister, Mrs. Romeo Claypoole.

No Worms in a Healthy Child

All children troubled with worms have an unhealthy color, which indicates poor blood, and as a rule, there is more or less stomach disturbance. GROVE'S TASTELESS CHU-TONE given regularly for two or three weeks will enrich the blood, improve the digestion, and act as a General Strengthening Tonic to the whole system. Nature will then throw off or dispel the worms, and the child will be in perfect health. Pleasant to take. 60c per bottle.

R. M. Clayton, of Gail, Texas, was here last week visiting with his son, A. M., and transacting business.

F. F. Mays was in Sweetwater, the first of this week on a short business trip.

BLEDSENE NEWS OF THE PAST WEEK

The people of this community are rejoicing over the nice showers of rain that have fallen during the past week.

The crops are growing fine and the weeds are too.

The Christian meeting began Sunday, July 20th, conducted by Rev. Stricklin, of near Acuff. Everybody come and hear him.

Mr. and Mrs. Thetford of this place were called to the bedside of their daughter, Dovie, at Post City Tuesday.

Mr. and Mrs. A. W. Jones and daughter, Willie, of Center, attended Sunday School here Sunday morning and evening.

Mrs. John Jones of Abernathy visited her mother, Mrs. W. E. Bledsoe, Sunday.

Miss Marguerite Boatner and chum are visiting Mrs. R. L. Bledsoe, this week.

Mr. Arthur Parrack returned home from France Tuesday.

Misses Flora and Joe B. Fugett, and Johnnie Joiner, from Estacado, attended church Tuesday night.

Miss Attie Pool visited Miss Beulah Day Sunday.

Mrs. J. A. Givens and family spent part of the day with Mr. and Mrs. T. F. Pool Sunday.

Mrs. Frank Bledsoe visited Mrs. Moody Sunday evening.

Miss Inez Smith visited Miss Ruth Jackson Sunday evening.

Mr. and Mrs. Havenhill and son, Reno, attended services Monday night.

Mr. Alvin Pool was in Lorenzo Tuesday.

Miss Susie Thetford and Mr. Geo. King attended services Tuesday night.

Mr. and Mrs. Brown and family, from Oklahoma, are visiting her sister, Mrs. W. E. Bledsoe.

Misses Noble and Eunice Page, of Estacado, and Messrs. Fred Weise and Clyde Martin attended services Wednesday night.

Elizabeth Reid has a bad case of mumps this week.

The farmers are busy killing weeds in this community. Their crops are fine. The cotton has bolls and is growing fast.

Misses Rosa Mae and Goldie Jones,

The True Test

The way to a man's heart is through the breakfast coffee cup. The morning you first try some of Harwell's coffee specials, note his beaming eyes and his broad smiles of satisfaction.

One trial of some of the following brands will convince you: Shillings, Royal Blend, Bee-Ess-Ko, Folgers Golden Gate, Folgers Latona, hWite Swan, and Pea-Berry.

We also have one of the most complete stocks of groceries in the city. Highest prices paid for produce.

Try Our JUBILEE FLOUR
the best to be had

Chris Harwell's Grocery

West Broadway

Why Not Improve Your Land?

We will lend you the money. With wheat \$2.30 per bushel, cotton 35 cents per pound, why let your land lie idle?

We Lend You Our Own Money!

I make the inspections and trade with you on the ground.

T. B. DUGGAN, Vice President

LUBBOCK, TEXAS

Temple Trust Company
Temple, Texas

Capital, Surplus and Undivided Profits
\$331,000.00

City Loans Wanted in Lubbock and Plainview.

Our Bed Room Suites

Will suit your taste in make, variety, style, and general appearance. Never since we have been in business in Lubbock have we displayed a more complete and pleasing line of house furnishings than at this time. Come and make selections at our store--the homey home outfitters.

Robinson Furniture Co.

Lubbock, Texas.



Which Back Yard is Yours?

The Modern Washing Machine is just another wonderful example of household efficiency. What the reaper and binder does in two weeks for the farmers in the fields, the washing machine does fifty-two weeks in the year for his partner, the housewife.

Besides the comfort and convenience and the saving of time, worry and the hardest kind of work, as a cold-blooded business proposition, a good washing machine will soon pay for itself and the help problem has no terror for the housewife who owns a Modern Washing Machine.

Come in and let us demonstrate one to you. You are more than welcome whether you buy or not.

Cole-Myrick Hardware & Implement Co.

North Side Square

Phone No. 105

Lubbock, Texas

of Center, are visiting their grand-

mother, Mrs. W. E. Bledsoe.

Misses Mattie Gregory and Bessie Gartin of Petersburg, spent the week end with Mrs. J. O. Day.

Mrs. T. F. Pool and mother, Mrs. N. E. Carter, were in Lorenzo Saturday.

Miss May Thetford from this place is now visiting her sister at Post City. Mr. W. E. Bledsoe has been very busy this week threshing his wheat.

Misses Oneita and Freda Mickey and Raymond Mickey attended church Friday night.

Mr. and Mrs. Burrus and family are visiting their daughter, Mrs. J. A. Givens.

Among those who attended the services Sunday from Center were: Misses Rosa Mae, Goldie and Willie Jones and Gladys Myers, Messrs. Burr Myers, A. W. Jones and Dave Myers, Mrs. A. W. Jones and Mrs. Dave Myers.

Mr. and Mrs. Wm. Joiner and fam-

ily, Flora and Joe B. Fugett, Misses Eunice and Noble Page and Gladys Woodard, of Estacado, attended services Sunday.

Miss Orene West from Lorraine, is visiting her relatives.

The meeting closed Sunday night, July 27th.

Mr. T. A. Pool motored to Lubbock Saturday.

LOCAL NEWS HAPPENINGS FROM CANYON

July 28.—The farmers are very much pleased with the present prospect for a bumper crop. They say it is equal to the one raised in fourteen.

Quite a number of people were in Lubbock Thursday to attend the trial of Jim Robertson.

Misses Joy and Tessie Kelley from Idalou spent last week with their sisters, Mrs. Jot Flincher and Effie Richardson.

Little Oneta Jackson was taken to the sanitarium Monday to be operated on for appendicitis.

The weather is very cool and a nice rain will be good.

Mr. and Mrs. O. A. Jackson and family spent the week-end with Mr. Jackson's son, of Ralls.

Born to Mr. and Mrs. J. B. Sides, a fine girl. It happened to be Mr. Sides' fifty-third birthday present.

Mrs. C. A. Walton received a letter last week from Walton, who is in Arkansas, he stated that he had bought them a new home and was improving it.

Mr. Bob McCullen and family of Lubbock, spent Wednesday afternoon with Mr. and Mrs. G. T. Crawford.

Quiet a number from here are attending the meeting that is being conducted at Idalou.

Mr. E. E. Barnett was on the sick list last week.

Mr. and Mrs. Flincher spent last Sunday with the latter's mother, of Idalou.

Mrs. T. S. Moore was real sick last Friday and Saturday with a severe headache.

Mr. W. B. Burford and son, Sylvan, left Monday with their thrasher. They

LIFT CORNS OR CALLUSES OFF

Doesn't hurt! Lift any corn or callus off with fingers



Don't suffer! A tiny bottle of Freezone costs but a few cents at any drug store. Apply a few drops on the corns, calluses and "hard skin" on bottom of feet, then lift them off.

When Freezone removes corns from the toes or calluses from the bottom of feet, the skin beneath is left pink and healthy and never sore, tender or irritated.

are going to thresh around Plainview.

Mrs. Wiles and daughters, Thelma, and Jaunita, from Arkansas, are spending the summer with the former's parents, Mr. and Mrs. J. P. Webb.

The bugs seem to be eating on the cabbage, and the only remedy the women have found is to pick them off and kill them.

All families who have moved to Lubbock from some other county since April first, and who have children in the scholastic age, please phone Supt. M. M. Dupre, immediately, so said children may be enrolled in school in this district and free text books provided for them. This must be attended to before August 15th.

M. M. DUPRE.



DAVIDSON FEED STORE
Lubbock, Texas.

Unknown	Lubbock	3	121	4.62	Unknown	Lubbock	2	231	59	Unknown	Overton Add.	4	81	13	Unknown
Unknown	Lubbock	4	121	4.62	Unknown	Lubbock	3	231	59	Unknown	Overton Add.	11	81	13	Unknown
Unknown	Lubbock	1	125	23	Unknown	Lubbock	18	231	59	Unknown	Overton Add.	12	81	13	Unknown
Unknown	Lubbock	2	125	23	Unknown	Lubbock	18	231	59	Unknown	Overton Add.	13	83	13	Unknown
Unknown	Lubbock	2	125	23	Unknown	Lubbock	16	232	59	Unknown	Overton Add.	14	83	13	Unknown
Unknown	Lubbock	4	125	23	Unknown	Lubbock	17	232	59	Unknown	Overton Add.	15	83	13	Unknown
Unknown	Lubbock	11	125	23	Unknown	Lubbock	18	232	59	Unknown	Overton Add.	17	84	13	Unknown
Unknown	Lubbock	12	125	23	Unknown	Lubbock	19	232	59	Unknown	Overton Add.	18	84	13	Unknown
Unknown	Lubbock	13	125	23	Unknown	Lubbock	7	232	59	Unknown	Overton Add.	19	84	13	Unknown
Unknown	Lubbock	14	125	23	Unknown	Lubbock	8	233	59	Unknown	Overton Add.	16	84	13	Unknown
Unknown	Lubbock	16	125	23	Unknown	Lubbock	23	234	59	Unknown	Overton Add.	18	85	13	Unknown
Unknown	Lubbock	17	125	23	Unknown	Lubbock	24	234	59	Unknown	Overton Add.	11	85	13	Unknown
Unknown	Lubbock	17	125	23	Unknown	Lubbock	5	235	46	Unknown	Overton Add.	12	85	13	Unknown
Unknown	Lubbock	19	125	23	Unknown	Lubbock	10	235	46	Unknown	Overton Add.	5	87	13	Unknown
Unknown	Lubbock	20	125	23	Unknown	Lubbock	13	235	46	Unknown	Overton Add.	6	81	13	Unknown
Unknown	Lubbock	1	131	3.47	Unknown	Lubbock	14	235	46	Unknown	Overton Add.	1	111	69	Unknown
Unknown	Lubbock	8	132	5.78	Unknown	Lubbock	13	236	59	Unknown	Overton Add.	6	113	92	Unknown
Unknown	Lubbock	9	132	5.78	Unknown	Lubbock	14	236	59	Unknown	Overton Add.	8	113	92	Unknown
Unknown	Lubbock	12	135	3.47	Unknown	Lubbock	3	237	46	Unknown	Overton Add.	11	115	157	Unknown
Unknown	Lubbock	14	135	6.94	Unknown	Lubbock	21	237	46	Unknown	Overton Add.	12	119	157	Unknown
Unknown	Lubbock	17	136	8.09	Unknown	Lubbock	6	237	46	Unknown	Overton Add.	3	126	13	Unknown
Unknown	Lubbock	18	136	8.09	Unknown	Lubbock	23	237	46	Unknown	Overton Add.	4	126	13	Unknown
Unknown	Lubbock	19	136	9.24	Unknown	Overton Add.	21	2	46	Unknown	Overton Add.	19	127	13	Unknown
Unknown	Lubbock	5	137	4.62	Unknown	Overton Add.	22	2	46	Unknown	Overton Add.	20	127	13	Unknown
Unknown	Lubbock	9	138	2.31	Unknown	Overton Add.	2	3	59	Unknown	Overton Add.	21	127	13	Unknown
Unknown	Lubbock	6	141	23	Unknown	Overton Add.	6	3	59	Unknown	Overton Add.	22	127	13	Unknown
Unknown	Lubbock	12	141	23	Unknown	Overton Add.	7	3	59	Unknown	Overton Add.	23	127	13	Unknown
Unknown	Lubbock	16	141	23	Unknown	Overton Add.	15	3	59	Unknown	Overton Add.	24	127	13	Unknown
Unknown	Lubbock	17	141	23	Unknown	Overton Add.	21	3	59	Unknown	Overton Add.	17	128	13	Unknown
Unknown	Lubbock	8	144	1.16	Unknown	Overton Add.	4	4	59	Unknown	Overton Add.	18	128	13	Unknown
Unknown	Lubbock	9	144	1.16	Unknown	Overton Add.	5	4	59	Unknown	Overton Add.	19	128	13	Unknown
Unknown	Lubbock	8	145	1.16	Unknown	Overton Add.	5	4	59	Unknown	Overton Add.	20	128	13	Unknown
Unknown	Lubbock	14	145	1.16	Unknown	Overton Add.	3	5	62	Unknown	Overton Add.	21	128	13	Unknown
Unknown	Lubbock	1	146	2.31	Unknown	Overton Add.	11	5	62	Unknown	Overton Add.	22	128	13	Unknown
Unknown	Lubbock	2	146	2.31	Unknown	Overton Add.	13	5	62	Unknown	Overton Add.	23	128	13	Unknown
Unknown	Lubbock	3	146	2.31	Unknown	Overton Add.	16	5	46	Unknown	Overton Add.	24	128	13	Unknown
Unknown	Lubbock	4	146	2.31	Unknown	Overton Add.	1	6	1.16	Unknown	Overton Add.	3	132	13	Unknown
Unknown	Lubbock	5	146	2.31	Unknown	Overton Add.	7	7	1.16	Unknown	Overton Add.	4	132	13	Unknown
Unknown	Lubbock	5	151	1.74	Unknown	Overton Add.	8	7	1.16	Unknown	Overton Add.	5	132	13	Unknown
Unknown	Lubbock	6	151	1.74	Unknown	Overton Add.	1	18	46	Unknown	Overton Add.	6	132	13	Unknown
Unknown	Lubbock	8	153	1.16	Unknown	Overton Add.	2	18	46	Unknown	Overton Add.	7	132	13	Unknown
Unknown	Lubbock	13	153	1.16	Unknown	Overton Add.	1	18	46	Unknown	Overton Add.	8	132	13	Unknown
Unknown	Lubbock	18	153	1.16	Unknown	Overton Add.	4	18	46	Unknown	Overton Add.	9	132	13	Unknown
Unknown	Lubbock	19	153	1.16	Unknown	Overton Add.	17	19	46	Unknown	Overton Add.	10	132	13	Unknown
Unknown	Lubbock	1/2	160	46	Unknown	Overton Add.	18	19	46	Unknown	Overton Add.	11	132	13	Unknown
Unknown	Lubbock	6	161	92	Unknown	Overton Add.	22	20	46	Unknown	Overton Add.	12	132	13	Unknown
Unknown	Lubbock	7	161	92	Unknown	Overton Add.	1	21	46	Unknown	Overton Add.	3	133	13	Unknown
Unknown	Lubbock	8	161	92	Unknown	Overton Add.	2	21	46	Unknown	Overton Add.	4	133	13	Unknown
Unknown	Lubbock	9	161	92	Unknown	Overton Add.	3	21	46	Unknown	Overton Add.	5	133	13	Unknown
Unknown	Lubbock	10	161	92	Unknown	Overton Add.	4	21	46	Unknown	Overton Add.	6	133	13	Unknown
Unknown	Lubbock	1	165	3.47	Unknown	Overton Add.	9	21	46	Unknown	Overton Add.	7	133	13	Unknown
Unknown	Lubbock	8	165	3.47	Unknown	Overton Add.	10	21	46	Unknown	Overton Add.	8	133	13	Unknown
Unknown	Lubbock	5	168	1.74	Unknown	Overton Add.	10	21	46	Unknown	Overton Add.	9	133	13	Unknown
Unknown	Lubbock	6	168	1.74	Unknown	Overton Add.	11	21	46	Unknown	Overton Add.	10	133	13	Unknown
Unknown	Lubbock	7	168	1.74	Unknown	Overton Add.	12	21	46	Unknown	Overton Add.	11	133	13	Unknown
Unknown	Lubbock	8	168	1.74	Unknown	Overton Add.	13	23	69	Unknown	Overton Add.	12	133	13	Unknown
Unknown	Lubbock	8	169	92	Unknown	Overton Add.	14	23	46	Unknown	Rob. & McWhorter add.	3	2	36	Unknown
Unknown	Lubbock	11	170	55	Unknown	Overton Add.	6	24	46	Unknown	Rob. & McWhorter add.	4	2	36	Unknown
Unknown	Lubbock	12	170	55	Unknown	Overton Add.	9	24	46	Unknown	Rob. & McWhorter add.	15	2	36	Unknown
Unknown	Lubbock	13	170	55	Unknown	Overton Add.	11	24	46	Unknown	Rob. & McWhorter add.	16	8	23	Unknown
Unknown	Lubbock	13	172	46	Unknown	Overton Add.	12	24	46	Unknown	Rob. & McWhorter add.	17	8	23	Unknown
Unknown	Lubbock	1	176	1.16	Unknown	Overton Add.	8	26	99	Unknown	Rob. & McWhorter add.	18	8	23	Unknown
Unknown	Lubbock	2	176	1.16	Unknown	Overton Add.	9	26	1.16	Unknown	Rob. & McWhorter add.	19	8	23	Unknown
Unknown	Lubbock	8	176	1.16	Unknown	Overton Add.	10	29	1.16	Unknown	Rob. & McWhorter add.	20	8	23	Unknown
Unknown	Lubbock	18	185	92	Unknown	Overton Add.	13	29	1.16	Unknown	Rob. & McWhorter add.	21	8	23	Unknown
Unknown	Lubbock	11	186	59	Unknown	Overton Add.	14	29	1.16	Unknown	Rob. & McWhorter add.	22	8	23	Unknown
Unknown	Lubbock	12	186	59	Unknown	Overton Add.	15	29	1.16	Unknown	Rob. & McWhorter add.	23	8	23	Unknown
Unknown	Lubbock	13	186	59	Unknown	Overton Add.	21	29	1.16	Unknown	Rob. & McWhorter add.	24	8	23	Unknown
Unknown	Lubbock	14	186	59	Unknown	Overton Add.	22	29	1.16	Unknown	Rob. & McWhorter add.	1	24	23	Unknown
Unknown	Lubbock	15	186	59	Unknown	Overton Add.	23	29	3.47	Unknown	Rob. & McWhorter add.	3	24	23	Unknown
Unknown	Lubbock	16	187	59	Unknown	Overton Add.	24	29	3.47	Unknown	Rob. & McWhorter add.	4	24	23	Unknown
Unknown	Lubbock	17	187	59	Unknown	Overton Add.	13	31	46	Unknown	Rob. & McWhorter add.	5	24	23	Unknown
Unknown	Lubbock	18	187	59	Unknown	Overton Add.	14	31	46	Unknown	Rob. & McWhorter add.	6	24	23	Unknown
Unknown	Lubbock	19	188	46	Unknown	Overton Add.	15	31	46	Unknown	Rob. & McWhorter add.	7	24	23	Unknown
Unknown	Lubbock	20	188	46	Unknown	Overton Add.	16	31	46	Unknown	Rob. & McWhorter add.	8	24	23	Unknown
Unknown	Lubbock	1	189	46	Unknown	Overton Add.	17	31	46	Unknown	Rob. & McWhorter add.	9	24	23	Unknown
Unknown	Lubbock	15	189	46	Unknown	Overton Add.	18	31	46	Unknown	Rob. & McWhorter add.	10	24	23	Unknown
Unknown	Lubbock	9	190	46	Unknown	Overton Add.	19	31	46	Unknown	Rob. & McWhorter add.	11	24	23	Unknown
Unknown	Lubbock	10	190	46	Unknown	Overton Add.	20	31	46	Unknown	Rob. & McWhorter add.	12	24	23	Unknown
Unknown	Lubbock	8	195	92	Unknown	Overton Add.	5	35	23	Unknown	Rob. & McWhorter add.	13	24	23	Unknown
Unknown	Lubbock	9	195	92	Unknown	Overton Add.	6	35	23	Unknown	Rob. & McWhorter add.	14	24	23	Unknown
Unknown	Lubbock	10	195	92	Unknown	Overton Add.	7	35	23	Unknown	Rob. & McWhorter add.	15	24	23	Unknown
Unknown	Lubbock	15	195	92	Unknown	Overton Add.	8	35	23	Unknown	Rob. & McWhorter add.	16	24	23	Unknown
Unknown	Lubbock	15	196	46	Unknown	Overton Add.	9	35	23	Unknown	Rob. & McWhorter add.	17	24	23	Unknown
Unknown	Lubbock	16	196	1.16	Unknown	Overton Add.	10	35	23	Unknown	Rob. & McWhorter add.	18	24	23	Unknown
Unknown	Lubbock	17	198	1.16	Unknown	Overton Add.	12	35	23	Unknown	Rob. & McWhorter add.	19	24	23	Unknown
Unknown	Lubbock	18	198	1.16	Unknown	Overton Add.	1	37	23	Unknown	Rob. & McWhorter add.	2	31	23	Unknown
Unknown	Lubbock	19	198	1.16	Unknown	Overton Add.	2	37	23	Unknown	Rob. & McWhorter add.	3	31	23	Unknown
Unknown	Lubbock	16	201	59	Unknown	Overton Add.	3	37	23	Unknown	Rob. & McWhorter add.	4	31	23	Unknown
Unknown	Lubbock	15	202	46	Unknown	Overton Add.	15	40	92	Unknown	Rob. & McWhorter add.	5	31	23	Unknown
Unknown	Lubbock	14	202	46	Unknown	Overton Add.	16	40	92	Unknown	Rob. & McWhorter add.	12	34	23	Unknown
Unknown	Lubbock	17	202	46	Unknown	Overton Add.	13	41	92	Unknown	Rob. & McWhorter add.	13	34	23	Unknown
Unknown	Lubbock	6	203	59	Unknown	Overton Add.	14	41	92	Unknown	Rob. & McWhorter add.	14	34	23	Unknown
Unknown	Lubbock	13	203	59	Unknown	Overton Add.	13	42	92	Unknown	Rob. & McWhorter add.	15	34	23	Unknown
Unknown	Lubbock	14	203	59	Unknown	Overton Add.	15	42	69	Unknown	Rob. & McWhorter add.	16	34	23	Unknown
Unknown	Lubbock	15	203	59	Unknown	Overton Add.	15	42	69	Unknown	Rob. & McWhorter add.	17	34	23	Unknown
Unknown	Lubbock	18	203	59	Unknown	Overton Add.	1	43	59	Unknown	Rob. & McWhorter add.	18	34	23	Unknown
Unknown	Lubbock	19	203	59	Unknown	Overton Add.	2	43	59	Unknown	Rob. & McWhorter add.	19	34	23	Unknown
Unknown	Lubbock	7	204	59	Unknown	Overton Add.	11	43	59	Unknown	Rob. & McWhorter add.	20	34	23	Unknown
Unknown	Lubbock	8	204	59	Unknown	Overton Add.	12	43	59	Unknown	Rob. & McWhorter add.	21	34	23	Unknown
Unknown	Lubbock	15	205	36	Unknown	Overton Add.	21	50	23	Unknown	Rob. & McWhorter add.	22	34	23	Unknown
Unknown	Lubbock	1	207	46	Unknown	Overton Add.	23	50	23	Unknown	Rob. & McWhorter add.	2	36	23	Unknown
Unknown	Lubbock	1	208	92	Unknown	Overton Add.	24	50	23	Unknown	Rob. & McWhorter add.	3	36	23	Unknown
Unknown	Lubbock	1	209	92	Unknown	Overton Add.	2	51	23	Unknown	Rob. & McWhorter add.	4	36	23	Unknown
Unknown	Lubbock	4	209	92	Unknown	Overton Add.	2	51	23	Unknown	Rob. & McWhorter add.	6	36	23	Unknown
Unknown	Lubbock	5	2												

	Unknown	McCrummen 2nd add.	23 49	.13 Unknown	East Lubbock add.	12 84	.13 Unknown	Robinson add.	8 9	.13
	Unknown	McCrummen 2nd add.	23 49	.13 Unknown	East Lubbock add.	13 84	.13 Unknown	Robinson add.	9 9	.13
.13	Unknown	McCrummen 2nd add.	24 49	.13 Unknown	East Lubbock add.	14 84	.13 Unknown	Robinson add.	10 9	.13
.13	Unknown	McCrummen 2nd add.	76	3.70 Unknown	East Lubbock add.	15 84	.13 Unknown	Robinson add.	11 9	.13
.13	Unknown	McCrummen 2nd add.	91	1.16 Unknown	East Lubbock add.	16 84	.13 Unknown	Robinson add.	12 9	.13
.13	Unknown	McCrummen 2nd add.	92	1.16 Unknown	East Lubbock add.	17 84	.13 Unknown	Robinson add.	13 9	.13
.13	Unknown	McCrummen 2nd add.	93	1.16 Unknown	East Lubbock add.	18 84	.13 Unknown	Robinson add.	14 9	.13
.13	Unknown	McCrummen 2nd add.	103	1.16 Unknown	East Lubbock add.	19 84	.13 Unknown	Robinson add.	15 9	.13
.13	Unknown	McCrummen 2nd add.	104	1.16 Unknown	East Lubbock add.	20 84	.13 Unknown	Robinson add.	1 10	.13
.13	Unknown	McCrummen 2nd add.	110	1.16 Unknown	East Lubbock add.	21 84	.13 Unknown	Robinson add.	2 10	.13
.13	Unknown	McCrummen 2nd add.	111	6.78 Unknown	East Lubbock add.	22 84	.13 Unknown	Robinson add.	3 10	.13
.13	Unknown	McCrummen 2nd add.	112	1.16 Unknown	East Lubbock add.	23 84	.13 Unknown	Robinson add.	4 10	.13
.46	Unknown	McCrummen 2nd add.	113	1.16 Unknown	East Lubbock add.	24 84	.13 Unknown	Robinson add.	5 10	.13
.46	Unknown	McCrummen 2nd add.	114	1.16 Unknown	East Lubbock add.	25 84	.13 Unknown	Robinson add.	6 10	.13
.46	Unknown	McCrummen 2nd add.	115	1.16 Unknown	East Lubbock add.	26 84	.13 Unknown	Robinson add.	7 10	.13
.13	Unknown	McCrummen 2nd add.	116	1.16 Unknown	East Lubbock add.	27 84	.13 Unknown	Robinson add.	8 10	.13
.13	Unknown	McCrummen 2nd add.	117	1.16 Unknown	East Lubbock add.	28 84	.13 Unknown	Robinson add.	9 10	.13
.69	Unknown	McCrummen 2nd add.	118	1.16 Unknown	East Lubbock add.	29 84	.13 Unknown	Robinson add.	10 10	.13
.92	Unknown	McCrummen 2nd add.	119	1.16 Unknown	East Lubbock add.	30 84	.13 Unknown	Robinson add.	11 10	.13
.92	Unknown	McCrummen 2nd add.	120	1.16 Unknown	Rush add.	8 3	1.16 Unknown	Robinson add.	12 10	.13
1.51	Unknown	McCrummen 2nd add.	121	1.16 Unknown	Rush add.	9 3	1.16 Unknown	Robinson add.	13 10	.13
	Unknown	East Lubbock add.	1 37	.13 Unknown	Rush add.	10 3	1.16 Unknown	Robinson add.	14 10	.13
.13	Unknown	East Lubbock add.	2 37	.13 Unknown	Rush add.	11 3	1.16 Unknown	Robinson add.	15 10	.13
.13	Unknown	East Lubbock add.	3 37	.13 Unknown	Rush add.	1 5	2.90 Unknown	Pickett & Penney add.	16 10	.13
.13	Unknown	East Lubbock add.	4 37	.13 Unknown	Rush add.	2 5	2.90 Unknown	Pickett & Penney add.	1 1	.13
.13	Unknown	East Lubbock add.	5 37	.13 Unknown	Rush add.	3 5	2.90 Unknown	Pickett & Penney add.	5 1	.13
.13	Unknown	East Lubbock add.	6 37	.13 Unknown	Norton add.	8 5	.92 Unknown	Pickett & Penney add.	7 1	.13
.13	Unknown	East Lubbock add.	7 37	.13 Unknown	Norton add.	10	.92 Unknown	Pickett & Penney add.	8 1	.13
.13	Unknown	East Lubbock add.	8 37	.13 Unknown	Norton add.	11	.92 Unknown	Pickett & Penney add.	9 1	.13
.13	Unknown	East Lubbock add.	9 37	.13 Unknown	Norton add.	12	.92 Unknown	Pickett & Penney add.	10 1	.13
.13	Unknown	East Lubbock add.	10 37	.13 Unknown	McCrummen 1st add.	14 9	.23 Unknown	Pickett & Penney add.	1 2	.13
.13	Unknown	East Lubbock add.	11 37	.13 Unknown	McCrummen 1st add.	15 9	.23 Unknown	Pickett & Penney add.	2 2	.13
.13	Unknown	East Lubbock add.	12 37	.13 Unknown	McCrummen 1st add.	16 9	.23 Unknown	Pickett & Penney add.	3 2	.13
.13	Unknown	East Lubbock add.	13 37	.13 Unknown	Robinson add.	1 1	.13 Unknown	Pickett & Penney add.	4 2	.13
.13	Unknown	East Lubbock add.	14 37	.13 Unknown	Robinson add.	2 1	.13 Unknown	Pickett & Penney add.	5 2	.13
.13	Unknown	East Lubbock add.	15 37	.13 Unknown	Robinson add.	3 1	.13 Unknown	Pickett & Penney add.	6 2	.13
.13	Unknown	East Lubbock add.	16 37	.13 Unknown	Robinson add.	12 1	.13 Unknown	Pickett & Penney add.	7 2	.13
.13	Unknown	East Lubbock add.	17 37	.13 Unknown	Robinson add.	13 1	.13 Unknown	Pickett & Penney add.	8 2	.13
.13	Unknown	East Lubbock add.	18 37	.13 Unknown	Robinson add.	14 1	.13 Unknown	Pickett & Penney add.	9 2	.13
.13	Unknown	East Lubbock add.	19 37	.13 Unknown	Robinson add.	15 1	.13 Unknown	Pickett & Penney add.	10 2	.13
.13	Unknown	East Lubbock add.	20 37	.13 Unknown	Robinson add.	7 2	.13 Unknown	Pickett & Penney add.	11 2	.13
.13	Unknown	East Lubbock add.	21 37	.13 Unknown	Robinson add.	8 2	.13 Unknown	Pickett & Penney add.	12 2	.13
.13	Unknown	East Lubbock add.	22 37	.13 Unknown	Robinson add.	9 2	.13 Unknown	Pickett & Penney add.	13 2	.13
.13	Unknown	East Lubbock add.	23 37	.13 Unknown	Robinson add.	12 2	.13 Unknown	Pickett & Penney add.	14 2	.13
.13	Unknown	East Lubbock add.	24 37	.13 Unknown	Robinson add.	13 2	.13 Unknown	Pickett & Penney add.	15 2	.13
.13	Unknown	East Lubbock add.	25 37	.13 Unknown	Robinson add.	14 2	.13 Unknown	Pickett & Penney add.	16 2	.13
.13	Unknown	East Lubbock add.	26 37	.13 Unknown	Robinson add.	15 2	.13 Unknown	Pickett & Penney add.	1 3	.13
.13	Unknown	East Lubbock add.	27 37	.13 Unknown	Robinson add.	1 3	.13 Unknown	Pickett & Penney add.	2 3	.13
.13	Unknown	East Lubbock add.	28 37	.13 Unknown	Robinson add.	2 3	.13 Unknown	Pickett & Penney add.	3 3	.13
.13	Unknown	East Lubbock add.	29 37	.13 Unknown	Robinson add.	3 3	.13 Unknown	Pickett & Penney add.	4 3	.13
.13	Unknown	East Lubbock add.	30 37	.13 Unknown	Robinson add.	4 3	.13 Unknown	Pickett & Penney add.	5 3	.13
.13	Unknown	East Lubbock add.	1 55	.13 Unknown	Robinson add.	20 3	.13 Unknown	Pickett & Penney add.	6 3	.13
.13	Unknown	East Lubbock add.	2 55	.13 Unknown	Robinson add.	21 3	.13 Unknown	Pickett & Penney add.	7 3	.13
.13	Unknown	East Lubbock add.	5 55	.13 Unknown	Robinson add.	22 3	.13 Unknown	Pickett & Penney add.	8 3	.13
.13	Unknown	East Lubbock add.	6 55	.13 Unknown	Robinson add.	23 3	.13 Unknown	Pickett & Penney add.	9 3	.13
.13	Unknown	East Lubbock add.	7 55	.13 Unknown	Robinson add.	24 3	.13 Unknown	Pickett & Penney add.	10 3	.13
.13	Unknown	East Lubbock add.	8 55	.13 Unknown	Robinson add.	25 3	.13 Unknown	Pickett & Penney add.	11 3	.13
.13	Unknown	East Lubbock add.	9 55	.13 Unknown	Robinson add.	26 3	.13 Unknown	Pickett & Penney add.	12 3	.13
.36	Unknown	East Lubbock add.	10 55	.13 Unknown	Robinson add.	27 3	.13 Unknown	Pickett & Penney add.	13 3	.13
.36	Unknown	East Lubbock add.	11 55	.13 Unknown	Robinson add.	28 3	.13 Unknown	Pickett & Penney add.	14 3	.13
.36	Unknown	East Lubbock add.	13 55	.13 Unknown	Robinson add.	29 3	.13 Unknown	Pickett & Penney add.	15 3	.13
.36	Unknown	East Lubbock add.	14 55	.13 Unknown	Robinson add.	30 3	.13 Unknown	Pickett & Penney add.	16 3	.13
.23	Unknown	East Lubbock add.	15 55	.13 Unknown	Robinson add.	31 3	.13 Unknown	Pickett & Penney add.	17 3	.13
.23	Unknown	East Lubbock add.	16 55	.13 Unknown	Robinson add.	1 4	.13 Unknown	Pickett & Penney add.	18 3	.13
.23	Unknown	East Lubbock add.	19 55	.13 Unknown	Robinson add.	2 4	.13 Unknown	Pickett & Penney add.	19 3	.13
.23	Unknown	East Lubbock add.	20 55	.13 Unknown	Robinson add.	5 4	.13 Unknown	Pickett & Penney add.	20 3	.13
.23	Unknown	East Lubbock add.	23 55	.13 Unknown	Robinson add.	6 4	.13 Unknown	South Side add.	8 5	.13
.23	Unknown	East Lubbock add.	24 55	.13 Unknown	Robinson add.	7 4	.13 Unknown	South Side add.	9 5	.13
.23	Unknown	East Lubbock add.	26 55	.13 Unknown	Robinson add.	21 4	.13 Unknown	South Side add.	10 5	.13
.23	Unknown	East Lubbock add.	27 55	.13 Unknown	Robinson add.	1 5	.13 Unknown	South Side add.	11 5	.13
.23	Unknown	East Lubbock add.	28 55	.13 Unknown	Robinson add.	2 5	.13 Unknown	South Side add.	12 4	.13
.23	Unknown	East Lubbock add.	29 55	.13 Unknown	Robinson add.	3 5	.13 Unknown	South Side add.	13 4	.13
.23	Unknown	East Lubbock add.	30 55	.13 Unknown	Robinson add.	4 5	.13 Unknown	South Side add.	14 4	.13
.23	Unknown	East Lubbock add.	3 56	.13 Unknown	Robinson add.	5 5	.13 Unknown	South Side add.	15 4	.13
.23	Unknown	East Lubbock add.	4 56	.13 Unknown	Robinson add.	6 5	.13 Unknown	South Side add.	16 4	.13
.23	Unknown	East Lubbock add.	5 56	.13 Unknown	Robinson add.	7 5	.13 Unknown	South Side add.	17 4	.13
.23	Unknown	East Lubbock add.	6 56	.13 Unknown	Robinson add.	8 5	.13 Unknown	South Side add.	18 4	.13
.23	Unknown	East Lubbock add.	7 56	.13 Unknown	Robinson add.	9 5	.13 Unknown	South Side add.	19 4	.13
.23	Unknown	East Lubbock add.	8 56	.13 Unknown	Robinson add.	10 5	.13 Unknown	South Side add.	20 4	.13
.23	Unknown	East Lubbock add.	11 56	.13 Unknown	Robinson add.	11 5	.13 Unknown	South Side add.	1 6	.13
.23	Unknown	East Lubbock add.	12 56	.13 Unknown	Robinson add.	12 5	.13 Unknown	South Side add.	2 6	.13
.23	Unknown	East Lubbock add.	13 56	.13 Unknown	Robinson add.	13 5	.13 Unknown	South Side add.	3 6	.13
.23	Unknown	East Lubbock add.	16 56	.13 Unknown	Robinson add.	18 5	.13 Unknown	South Side add.	8 6	.13
.23	Unknown	East Lubbock add.	17 56	.13 Unknown	Robinson add.	19 5	.13 Unknown	South Side add.	9 6	.13
.23	Unknown	East Lubbock add.	18 56	.13 Unknown	Robinson add.	20 5	.13 Unknown	South Side add.	10 6	.13
.23	Unknown	East Lubbock add.	19 56	.13 Unknown	Robinson add.	21 5	.13 Unknown	South Side add.	11 6	.13
.23	Unknown	East Lubbock add.	20 56	.13 Unknown	Robinson add.	22 5	.13 Unknown	South Side add.	12 6	.13
.23	Unknown	East Lubbock add.	21 56	.13 Unknown	Robinson add.	23 5	.13 Unknown	South Side add.	13 6	.13
.23	Unknown	East Lubbock add.	22 56	.13 Unknown	Robinson add.	24 5	.13 Unknown	South Side add.	14 6	.13
.23	Unknown	East Lubbock add.	23 56	.13 Unknown	Robinson add.	25 5	.13 Unknown	South Side add.	15 6	.13
.23	Unknown	East Lubbock add.	24 56	.13 Unknown	Robinson add.	26 5	.13 Unknown	South Side add.	16 6	.13
.23	Unknown	East Lubbock add.	26 56	.13 Unknown	Robinson add.	27 5	.13 Unknown	South Side add.	17 6	.13
.23	Unknown	East Lubbock add.	27 56	.13 Unknown	Robinson add.	28 5	.13 Unknown	South Side add.	18 6	.13
.23	Unknown	East Lubbock add.	29 56	.13 Unknown	Robinson add.	29 5	.13 Unknown	South Side add.	19 6	.13
.23	Unknown	East Lubbock add.	30 56	.13 Unknown	Robinson add.	30 5	.13 Unknown	South Side add.	20 6	.13
.23	Unknown	East Lubbock add.	1 65	.13 Unknown	Robinson add.	3 6	.13 Unknown	South Side add.	1 7	.13
.23	Unknown	East Lubbock add.	2 65	.13 Unknown	Robinson add.	4 6	.13 Unknown	South Side add.	2 7	.13
.23	Unknown	East Lubbock add.	3 65	.13 Unknown	Robinson add.	5 6	.13 Unknown	South Side add.	3 7	.13
.23	Unknown	East Lubbock add.	4 65	.13 Unknown	Robinson add.	6 6	.13 Unknown	South Side add.	4 7	.13
.23	Unknown	East Lubbock add.	5 65	.13 Unknown	Robinson add.	7 6	.13 Unknown	South Side add.	5 7	.13
.23	Unknown	East Lubbock add.	6 65	.13 Unknown	Robinson add.	8 6	.13 Unknown	South Side add.	6 7	.13
.23	Unknown	East Lubbock add.	9 65	.13 Unknown	Robinson add.	12 6	.13 Unknown	South Side add.	10 7	.13
.23	Unknown	East Lubbock add.	10 65	.13 Unknown	Robinson add.	13 6	.13 Unknown	South Side add.	11 7	.13
.23	Unknown	East Lubbock add.	11 65	.13 Unknown	Robinson add.	14 6	.13 Unknown	South Side add.	12 7	.13
.23	Unknown	East Lubbock add.	12 65	.13 Unknown	Robinson add.	15 6	.13 Unknown	South Side add.	13 7	.13
.23	Unknown	East Lubbock add.	13 65	.13 Unknown	Robinson add.	16 6	.13 Unknown	South Side add.	14 7	.13
.23	Unknown	East Lubbock add.	14 65	.13 Unknown	Robinson add.	17 6	.13 Unknown	South Side add.	15 7	.13
.23	Unknown	East Lubbock add.	15 65	.13 Unknown	Robinson add.	18 6	.13 Unknown	South Side add.	16 7	.13
.23	Unknown	East Lubbock add.	18 65	.13 Unknown	Robinson add.	21 6	.13 Unknown	South Side add.	19 7	.13
.23	Unknown	East Lubbock add.	19 65	.13 Unknown	Robinson add.	22 6	.13 Unknown	South Side add.	20 7	.13
.23	Unknown	East Lubbock add.	20 65	.13 Unknown	Robinson add.	23 6	.13 Unknown	South Side add.	1 8	.13
.23	Unknown	East Lubbock add.	21 65	.13 Unknown	Robinson add.	24 6	.13 Unknown	South Side add.	2 8	.13
.23	Unknown	East Lubbock add.	22 65	.13 Unknown	Robinson add.	25 6	.13 Unknown	South Side add.	3 8	.13
.23	Unknown	East Lubbock add.	23 65	.13 Unknown	Robinson add.	26 6	.13 Unknown	South Side add.	4 8	.13
.23	Unknown	East Lubbock add.	24 65	.13 Unknown	Robinson add.	27 6	.13 Unknown	South Side add.	5 8	.13
.23	Unknown	East Lubbock add.	25 65	.13 Unknown	Robinson add.	28 6	.13 Unknown	South Side add.	6 8	.13
.23	Unknown	East Lubbock add.	26 65	.13 Unknown	Robinson add.	29 6	.13 Unknown	South Side add.	7 8	.13
.23	Unknown	East Lubbock add.	27 65	.13 Unknown	Robinson add.	30 6	.13 Unknown	South Side add.	8 8	.13
.23	Unknown	East Lubbock add.	28 65	.13 Unknown	Robinson add.	1 7	.13 Unknown	South Side add.	9 8	.13
.23	Unknown	East Lubbock add.	29 65	.13 Unknown	Robinson add.	2 7	.13 Unknown	South Side add.	10 8	.13
.23	Unknown	East Lubbock add.	30 65	.13 Unknown	Robinson add.	3 7	.13 Unknown	South Side add.	11 8	.13
.23	Unknown	East Lubbock add.	1 66	.13 Unknown	Robinson add.	4 7	.13 Unknown	South Side add.	12 8	.13
.23	Unknown	East Lubbock add.	2 66	.13 Unknown	Robinson add.	5 7	.13 Unknown	South Side add.	13 8	.13
.23	Unknown	East Lubbock add.	3 66	.13 Unknown	Robinson add.	6 7	.13 Unknown	South Side add.	14 8	.13
.23	Unknown	East Lubbock add.	4 66	.13 Unknown	Robinson add.	7 7	.13 Unknown	South Side add.	15 8	.13
.23	Unknown	East Lubbock add.	5 66	.13 Unknown	Robinson add.	8 7	.13 Unknown	South Side add.	16 8	.13
.23	Unknown	East Lubbock add.	6 66	.13 Unknown	Robinson add.	9 7	.13 Unknown	South Side add.	17 8	.13
.23	Unknown	East Lubbock add.	9 66	.13 Unknown	Robinson add.	15 7	.13 Unknown	South Side add.	18 8	.13
.23	Unknown	East Lubbock add.	10 66	.13 Unknown	Robinson add.	16 7	.13 Unknown	South Side add.	19 8	.13
.23	Unknown	East Lubbock add.	13 66	.13 Unknown	Robinson add.	17 7	.13 Unknown			



Every Farmer Needs One

The Ford truck is really a greater necessity to the farmer than is a team of horses. Certainly it is a greater utility and economy for him. It saves time, it gives prompt and almost unlimited service along the entire line of farm work from carrying the milk to marketing the products of the farm. It is not expensive to maintain and has all the Ford simplicity in mechanism that makes it easy to operate. The price, too, is attractive, about the price of a team of horses; \$550, without body, f. b. b. Detroit.

BRADLEY AUTO COMPANY

Farm and Ranch Loans at Straight 8% Interest

Can give prompt service, liberal prepayment options, one deed of trust, on farm and ranch loans.

CITY LOANS—Let us explain how easy you can buy, build or remodel your home or extend present indebtedness on same.

CLAUDE B. HURLBUT CITY, FARM AND RANCH LOANS.

Citizens Nat'l Bank Bldg. Lubbock, Texas

Many former patrons of corner saloons are discovering to their surprise that they have dirigible thirsts.

Under the old English dictum a man's house is his castle, but it is also his distillery and brewery?

This is one ante presidential year in which few of the States seem to think much of their favorite sons.

For the wets there remain a cup of sorrow and the weepers jug.

J. R. INGRAM

AUTOMOBILE REPAIRING—I have moved my repair shop from the building occupied by the Lubbock Battery Company to the Wolfarth building just west of Bradley Auto Co. See me for repair work at my new stand.

PHONE 163

MATERIALS FOR BUILDING

The life of the building you erect will depend largely on the materials you put into the structure. Buy of us. None but the best.

Alfalfa Lumber Company

Phone 311 Near Iron Works Southwest of Square

Unknown	Wheelock 2nd. add.	6	18	13
Unknown	Wheelock 2nd. add.	7	18	13
Unknown	Wheelock 2nd. add.	8	18	13
Unknown	Wheelock 2nd. add.	9	18	13
Unknown	Wheelock 2nd. add.	10	18	13
Unknown	Wheelock 2nd. add.	11	18	13
Unknown	Wheelock 2nd. add.	12	18	13
Unknown	Wheelock 2nd. add.	1	44	13
Unknown	Wheelock 2nd. add.	2	44	13
Unknown	Wheelock 2nd. add.	3	44	13
Unknown	Wheelock 2nd. add.	4	44	13
Unknown	Wheelock 2nd. add.	5	44	13
Unknown	Wheelock 2nd. add.	6	44	13
Unknown	Wheelock 2nd. add.	33	44	13
Unknown	Wheelock 2nd. add.	60	44	13
Unknown	Wheelock 2nd. add.	61	44	13
Unknown	Wheelock 2nd. add.	62	44	13
Unknown	Wheelock 2nd. add.	63	44	13
Unknown	Wheelock 2nd. add.	64	44	13
Unknown	Wheelock 2nd. add.	65	44	13
Unknown	Wheelock 2nd. add.	66	44	13
Unknown	Wheelock 2nd. add.	67	44	13
Unknown	Wheelock 2nd. add.	80	44	13
Unknown	Wheelock 2nd. add.	81	44	13
Unknown	Wheelock 2nd. add.	3	97	13
Unknown	Wheelock 2nd. add.	7	97	13
Unknown	Wheelock 2nd. add.	8	97	13
Unknown	Sanders Add.	9	1	36
Unknown	Sanders Add.	10	1	36
Unknown	Sanders Add.	7	3	23
Unknown	Sanders Add.	8	3	23
Unknown	Sanders Add.	9	3	23
Unknown	Sanders Add.	1	4	23
Unknown	Sanders Add.	2	4	23
Unknown	Sanders Add.	3	4	23
Unknown	Sanders Add.	7	4	23
Unknown	Sanders Add.	8	4	23
Unknown	Sanders Add.	1	7	23
Unknown	Sanders Add.	2	7	23
Unknown	Sanders Add.	8	7	23
Unknown	Sanders Add.	12	1	23
Unknown	Wm. Tubbs Add.	13	1	23
Unknown	Wm. Tubbs Add.	14	1	23
Unknown	Wm. Tubbs Add.	15	1	23

Unknown	Wm. Tubbs Add.	16	1	23	Unknown	Town of Monroe	1-2	31	18
Unknown	Wm. Tubbs Add.	17	1	23	Unknown	Town of Monroe	10-11	31	18
Unknown	Wm. Tubbs Add.	19	1	23	Unknown	Town of Monroe	12	31	18
Unknown	Wm. Tubbs Add.	20	1	23	Unknown	Town of Monroe	1-2	33	18
Unknown	Wm. Tubbs Add.	3	2	23	Unknown	Town of Monroe	3-4	33	18
Unknown	Wm. Tubbs Add.	4	2	23	Unknown	Town of Monroe	5-6	33	18
Unknown	Wm. Tubbs Add.	5	2	23	Unknown	Town of Monroe	7-8	33	18
Unknown	Wm. Tubbs Add.	6	2	23	Unknown	Town of Monroe	9-10	33	18
Unknown	Wm. Tubbs Add.	7	2	23	Unknown	Town of Monroe	11-12	33	18
Unknown	Wm. Tubbs Add.	8	2	23	Unknown	Town of Monroe	8-9	34	18
Unknown	Wm. Tubbs Add.	9	2	23	Unknown	Town of Monroe	1-2	36	18
Unknown	Wm. Tubbs Add.	10	2	23	Unknown	Town of Monroe	3-4	36	18
Unknown	Wm. Tubbs Add.	11	2	23	Unknown	Town of Monroe	5-6	36	18
Unknown	Wm. Tubbs Add.	12	2	23	Unknown	Town of Monroe	7-8	36	18
Unknown	Wm. Tubbs Add.	15	2	23	Unknown	Town of Monroe	9-10	36	18
Unknown	Wm. Tubbs Add.	20	2	23	Unknown	Town of Monroe	11-12	36	18
Unknown	Wm. Tubbs Add.	21	2	23	Unknown	Town of Monroe	1-2	37	18
Unknown	Wm. Tubbs Add.	22	2	23	Unknown	Town of Monroe	3-4	37	18
Unknown	Wm. Tubbs Add.	23	2	23	Unknown	Town of Monroe	5-6	37	18
Unknown	Wm. Tubbs Add.	24	2	23	Unknown	Town of Monroe	7-8	37	18
Unknown	Wm. Tubbs Add.	1	3	23	Unknown	Town of Monroe	9-10	37	18
Unknown	Wm. Tubbs Add.	2	3	23	Unknown	Town of Monroe	11-12	37	18
Unknown	Wm. Tubbs Add.	3	3	23	Unknown	Town of Monroe	13-14	37	18
Unknown	Wm. Tubbs Add.	4	3	23	Unknown	Town of Monroe	15-16	37	18
Unknown	Wm. Tubbs Add.	5	3	23	Unknown	Town of Monroe	17-18	37	18
Unknown	Wm. Tubbs Add.	6	3	23	Unknown	Town of Monroe	1-2	38	18
Unknown	Wm. Tubbs Add.	7	3	23	Unknown	Town of Monroe	3-4	38	18
Unknown	Wm. Tubbs Add.	8	3	23	Unknown	Town of Monroe	5-6	38	18
Unknown	Wm. Tubbs Add.	9	3	23	Unknown	Town of Monroe	7-8	38	18
Unknown	Wm. Tubbs Add.	11	3	23	Unknown	Town of Monroe	9-10	38	18
Unknown	Wm. Tubbs Add.	12	3	23	Unknown	Town of Monroe	11-12	38	18
Unknown	Wm. Tubbs Add.	13	3	23	Unknown	Town of Monroe	13-14	38	18
Unknown	Wm. Tubbs Add.	14	3	23	Unknown	Town of Monroe	15-16	38	18
Unknown	Wm. Tubbs Add.	15	3	23	Unknown	Town of Monroe	17-18	38	18
Unknown	Wm. Tubbs Add.	16	3	23	Unknown	Town of Monroe	19-20	38	18
Unknown	Wm. Tubbs Add.	17	3	23	Unknown	Town of Monroe	21-22	38	18
Unknown	Wm. Tubbs Add.	18	3	23	Unknown	Town of Monroe	23-24	38	18
Unknown	Wm. Tubbs Add.	19	3	23	Unknown	Town of Monroe	25-26	38	18
Unknown	Wm. Tubbs Add.	20	3	23	Unknown	Town of Monroe	27-28	38	18
Unknown	Wm. Tubbs Add.	21	3	23	Unknown	Town of Monroe	29	38	18
Unknown	Wm. Tubbs Add.	22	3	23	Unknown	Town of Monroe	1-2	39	18
Unknown	Wm. Tubbs Add.	23	3	23	Unknown	Town of Monroe	3-4	39	18
Unknown	Wm. Tubbs Add.	24	3	23	Unknown	Town of Monroe	5-6	39	18
Unknown	Wm. Tubbs Add.	1	4	23	Unknown	Town of Monroe	7-8	39	18
Unknown	Wm. Tubbs Add.	2	4	23	Unknown	Town of Monroe	9-10	39	18
Unknown	Wm. Tubbs Add.	3	4	23	Unknown	Town of Monroe	11-12	39	18
Unknown	Wm. Tubbs Add.	4	4	23	Unknown	Town of Monroe	13-14	39	18
Unknown	Wm. Tubbs Add.	5	4	23	Unknown	Town of Monroe	15	40	18
Unknown	Wm. Tubbs Add.	6	4	23	Unknown	Town of Monroe	3-4	40	18
Unknown	Wm. Tubbs Add.	7	4	23	Unknown	Town of Monroe	5-6	40	18
Unknown	Wm. Tubbs Add.	8	4	23	Unknown	Town of Monroe	7-8	40	18
Unknown	Wm. Tubbs Add.	9	4	23	Unknown	Town of Monroe	9-10	40	18
Unknown	Wm. Tubbs Add.	10	4	23	Unknown	Town of Monroe	11-12	40	18
Unknown	Wm. Tubbs Add.	11	4	23	Unknown	Town of Monroe	13-14	40	18
Unknown	Wm. Tubbs Add.	12	4	23	Unknown	Town of Monroe	15	41	18
Unknown	Wm. Tubbs Add.	13	4	23	Unknown	Town of Monroe	1-2	41	18
Unknown	Wm. Tubbs Add.	14	4	23	Unknown	Town of Monroe	3-4	41	18
Unknown	Wm. Tubbs Add.	15	4	23	Unknown	Town of Monroe	5-6	41	18
Unknown	Wm. Tubbs Add.	16	4	23	Unknown	Town of Monroe	7-8	41	18
Unknown	Wm. Tubbs Add.	17	4	23	Unknown	Town of Monroe	9-10	41	18
Unknown	Wm. Tubbs Add.	18	4	23	Unknown	Town of Monroe	11-12	41	18
Unknown	Wm. Tubbs Add.	19	4	23	Unknown	Town of Monroe	13-14	41	18
Unknown	Wm. Tubbs Add.	20	4	23	Unknown	Town of Monroe	15	42	18
Unknown	Wm. Tubbs Add.	21	4	23	Unknown	Town of Monroe	3-4	42	18
Unknown	Wm. Tubbs Add.	22	4	23	Unknown	Town of Monroe	5-6	42	18
Unknown	Wm. Tubbs Add.	23	4	23	Unknown	Town of Monroe	7-8	42	18
Unknown	Wm. Tubbs Add.	24	4	23	Unknown	Town of Monroe	9-10	42	18
Unknown	Wm. Tubbs Add.	1	5	23	Unknown	Town of Monroe	11-12	42	18
Unknown	Wm. Tubbs Add.	2	5	23	Unknown	Town of Monroe	13-14	42	18
Unknown	Wm. Tubbs Add.	3	5	23	Unknown	Town of Monroe	15	43	18
Unknown	Wm. Tubbs Add.	4	5	23	Unknown	Town of Monroe	1-2	43	18
Unknown	Wm. Tubbs Add.	5	5	23	Unknown	Town of Monroe	3-4	43	18
Unknown	Wm. Tubbs Add.	6	5	23	Unknown	Town of Monroe	5-6	43	18
Unknown	Wm. Tubbs Add.	7	5	23	Unknown	Town of Monroe	7-8	43	18
Unknown	Wm. Tubbs Add.	8	5	23	Unknown	Town of Monroe	9-10	43	18
Unknown	Wm. Tubbs Add.	9	5	23	Unknown	Town of Monroe	11-12	43	18
Unknown	Wm. Tubbs Add.	10	5	23	Unknown	Town of Monroe	13-14	43	18
Unknown	Wm. Tubbs Add.	11	5	23	Unknown	Town of Monroe	15	44	18
Unknown	Wm. Tubbs Add.	12	5	23	Unknown	Town of Monroe	1-2	44	18
Unknown	Wm. Tubbs Add.	13	5	23	Unknown	Town of Monroe	3-4	44	18
Unknown	Wm. Tubbs Add.	14	5	23	Unknown	Town of Monroe	5-6	44	18
Unknown	Wm. Tubbs Add.	15	5	23	Unknown	Town of Monroe	7-8	44	18
Unknown	Wm. Tubbs Add.	16	5	23	Unknown	Town of Monroe	9-10	44	18
Unknown	Wm. Tubbs Add.	17	5	23	Unknown	Town of Monroe	11-12	44	18
Unknown	Wm. Tubbs Add.	18	5	23	Unknown	Town of Monroe	13-14	44	18
Unknown	Wm. Tubbs Add.	19	5	23	Unknown	Town of Monroe	15	45	18
Unknown	Wm. Tubbs Add.	20	5	23	Unknown	Town of Monroe	1-2	45	18
Unknown	Wm. Tubbs Add.	21	5	23	Unknown	Town of Monroe	3-4	45	18
Unknown	Wm. Tubbs Add.	22	5	23	Unknown	Town of Monroe	5-6	45	18
Unknown	Wm. Tubbs Add.	23	5	23	Unknown	Town of Monroe	7-8	45	18
Unknown	Wm. Tubbs Add.	24	5	23	Unknown	Town of Monroe	9-10	45	18
Unknown	Wm. Tubbs Add.	1	6	23	Unknown	Town of Monroe	11-12	45	18
Unknown	Wm. Tubbs Add.	2	6	23	Unknown	Town of Monroe	13-14	45	18
Unknown	Wm. Tubbs Add.	3	6	23	Unknown	Town of Monroe	15	46	18
Unknown	Wm. Tubbs Add.	4	6	23	Unknown	Town of Monroe	1-2	46	18
Unknown	Wm. Tubbs Add.	5	6	23	Unknown	Town of Monroe	3-4	46	18
Unknown	Wm. Tubbs Add.	6	6	23	Unknown	Town of Monroe	5-6	46	18
Unknown	Wm. Tubbs Add.	7	6	23	Unknown	Town of Monroe	7-8	46	18
Unknown	Wm. Tubbs Add.	8	6	23	Unknown	Town of Monroe	9-10	46	18
Unknown	Wm. Tubbs Add.	9	6	23	Unknown	Town of Monroe	11-12	46	18
Unknown	Wm. Tubbs Add.	10	6	23	Unknown	Town of Monroe	13-14	46	18
Unknown	Wm. Tubbs Add.	11	6	23	Unknown	Town of Monroe	15	47	18
Unknown	Wm. Tubbs Add.	12	6	23	Unknown	Town of Monroe	1-2	47	18
Unknown	Wm. Tubbs Add.	13	6	23	Unknown	Town of Monroe	3-4	47	18
Unknown	Wm. Tubbs Add.	14	6	23	Unknown	Town of Monroe	5-6	47	18
Unknown	Wm. Tubbs Add.	15	6	23	Unknown	Town of Monroe	7-8	47	18
Unknown	Wm. Tubbs Add.	16	6	23	Unknown	Town of Monroe	9-10	47	18
Unknown	Wm. Tubbs Add.	17	6	23	Unknown	Town of Monroe	11-12	47	18
Unknown	Wm. Tubbs Add.	18	6	23	Unknown	Town of Monroe	13-14	47	18
Unknown	Wm. Tubbs Add.	19	6	23	Unknown	Town of Monroe	15	48	18
Unknown	Wm. Tubbs Add.	20	6	23	Unknown	Town of Monroe	1-2	48	18
Unknown	Wm. Tubbs Add.	21	6	23	Unknown	Town of Monroe	3-4	48	18
Unknown	Wm. Tubbs Add.	22	6	23	Unknown	Town of Monroe	5-6	48	18
Unknown	Wm. Tubbs Add.	23	6	23	Unknown	Town of Monroe	7-8	48	18
Unknown	Wm. Tubbs Add.	24	6	23	Unknown	Town of Monroe	9-10	48	18
Unknown	Wm. Tubbs Add.	1	7	23	Unknown	Town of Monroe	11-12	48	18
Unknown	Wm. Tubbs Add.	2	7	23	Unknown	Town of Monroe	13-14	48	18
Unknown	Wm. Tubbs Add.	3	7	23	Unknown	Town of Monroe	15	49	18
Unknown	Wm. Tubbs Add.	4	7	23	Unknown	Town of Monroe	1-2	49	18
Unknown	Wm. Tubbs Add.	5	7	23	Unknown	Town of Monroe	3-4	49	18
Unknown	Wm. Tubbs Add.	6	7	23	Unknown	Town of Monroe	5-6	49	18
Unknown	Wm. Tubbs Add.	7	7	23	Unknown	Town of Monroe	7-8	49	18
Unknown	Wm. Tubbs Add.	8	7	23	Unknown	Town of Monroe	9-10	49	18
Unknown	Wm. Tubbs Add.	9	7	23	Unknown	Town of Monroe	11-12	49	18
Unknown	Wm. Tubbs Add.	10	7	23	Unknown	Town of Monroe	13-14	49	18
Unknown	Wm. Tubbs Add.	11	7	23	Unknown	Town of Monroe	15	50	18
Unknown	Wm. Tubbs Add.	12	7	23	Unknown	Town of Monroe	1-2	50	18
Unknown	Wm. Tubbs Add.	13	7	23	Unknown	Town of Monroe	3-4	50	18
Unknown	Wm. Tubbs Add.	14	7	23	Unknown	Town of Monroe	5-6	50	18
Unknown	Wm. Tubbs Add.	15	7	23	Unknown	Town of Monroe	7-8	50	18
Unknown	Wm. Tubbs Add.	16	7	23	Unknown	Town of Monroe	9-10	50	18
Unknown	Wm. Tubbs Add.	17	7	23	Unknown	Town of Monroe	11-12	50	18
Unknown	Wm. Tubbs Add.	18	7	23	Unknown	Town of Monroe	13-14	50	18
Unknown	Wm. Tubbs Add.	19	7	23	Unknown	Town of Monroe	15	51	18
Unknown	Wm. Tubbs Add.	20	7	23	Unknown	Town of Monroe	1-2	51	18
Unknown	Wm. Tubbs Add.	21	7	23	Unknown	Town of Monroe	3-4	51	18
Unknown	Wm. Tubbs Add.	22	7	23	Unknown	Town of Monroe	5-6	51	18
Unknown	Wm. Tubbs Add.	23	7	23	Unknown	Town of Monroe	7-8	51	18
Unknown	Wm. Tubbs Add.	24	7	23	Unknown	Town of Monroe	9-10	51	18
Unknown	Wm. Tubbs Add.	1	8	23	Unknown	Town of Monroe	11-12	51	18
Unknown	Wm. Tubbs Add.	2	8	23	Unknown	Town of Monroe	13-14	51	18
Unknown	Wm. Tubbs Add.	3	8	23	Unknown	Town of Monroe	15	52	18
Unknown	Wm. Tubbs Add.	4	8	23	Unknown	Town of Monroe	1-2	52	18
Unknown	Wm. Tubbs Add.	5	8	23	Unknown	Town of Monroe	3-4	52	18
Unknown	Wm. Tubbs Add.	6	8	23	Unknown	Town of Monroe	5-6	52	18
Unknown	Wm. Tubbs Add.	7	8	23	Unknown	Town of Monroe	7-8	52	18
Unknown	Wm. Tubbs Add.	8	8	23	Unknown	Town of Monroe	9-10	52	18
Unknown	Wm. Tubbs Add.	9	8	23	Unknown	Town of Monroe	11-12	52	18
Unknown	Wm. Tubbs Add.	10	8	23	Unknown	Town of Monroe	13-14	52	18
Unknown	Wm. Tubbs Add.	11	8	23	Unknown	Town of Monroe	15	53	18
Unknown	Wm. Tubbs Add.	12	8	23	Unknown	Town of Monroe	1-2	53	18
Unknown	Wm. Tubbs Add.	13	8	23	Unknown	Town of Monroe	3-4	53	18
Unknown	Wm. Tubbs Add.	14	8	23	Unknown	Town of Monroe	5-6	53	18
Unknown	Wm. Tubbs Add.	15	8	23	Unknown	Town of Monroe	7-8	53	18
Unknown	Wm. Tubbs Add.	16	8	23	Unknown	Town of Monroe	9-10	53	18
Unknown	Wm. Tubbs Add.	17	8	23	Unknown	Town of Monroe	11-12	53	18