

Positive Thinking

The Midland Reporter-Telegram

Thunderstorm Chance Continues

VOL. 47—NO. 60

Dial 682-5311

MIDLAND, TEXAS 79701, SUNDAY, MAY 18, 1975

(AP)—Associated Press

94 Pages—7 Sections Daily 10c, Sunday 25c

House Okays Utilities Panel

Attitudes Count More Than Facts
For a man who does a lot of public speaking about the things he believes in, it is indeed a red letter day when someone comes to him and says, "I heard you talk on a certain idea and I thought it made sense. I acted on it and got some real results."

You Can't Tell Congressmen Unless They Wear Lapel Pins

The Washington Post WASHINGTON — Add to that vast army of Americans who wouldn't know a congressman if they fell over one, some Capitol policemen who should know better.

Protesting Thai Students Hang Uncle Sam In Effigy

BANGKOK, Thailand (AP) — Thailand with hatred, and hanging Uncle Sam in effigy and breaking pieces from the American Eagle seal, thousands of students marched on the U.S. Embassy Saturday.



JUST THE ONE—One-year-old Tara Lee Kimble, daughter of Mr. and Mrs. William Lee Kimble, finds just the right doll at the Flea Market sponsored by the Midland Chapter of The Arthritis Foundation, which ends today on the Gibson Discount Center parking lot.

Inside Today
Fifty-seven Midlanders receive degrees at UTPB graduation exercises Page 2A
Questions persist after dramatic recovery of U.S. cargo ship and 39 crewmen Page 3A

Table with 2 columns: Women's News (1B, 12C, 2A, 5A, 14C) and Sports (1C, 10B, 12A, 1D, 11A)

West Texas Storms Skip Past Tall City

Midland escaped all but the warnings Saturday night and early today as severe thunderstorms and threats of tornadoes covered much of West Texas, the Panhandle and eastward through the southeast quarter of the nation.

Foreign Minister Chatichai Choonhavan, charging that the incident had "seriously impinged on the national sovereignty of Thailand," called in U.S. Charge d'Affaires Edward E. Masters and delivered a protest note demanding the apology.

Memorandum Delivered
The protest memorandum, also delivered in Washington, said Prime Minister Kukrit Pramoj met with Masters on Tuesday and made clear that Thailand "did not wish to become involved" in the Mayaguez rescue and also that Thai territory was not to be used in connection with any action which might be taken by the United States against Cambodia.

Both Vietnams To Observe Ho Chi Minh Anniversary

By The Associated Press
Hanoi radio said Saturday 150 tons of books, posters and post cards on Ho Chi Minh were sent to South Vietnam in time for the 55th anniversary Monday of the birth of the late revolutionary leader.

Woman Reported Lost In Sand Hills Near Imperial

IMPERIAL — A woman identified as Brenda Holmes, 18, was reported lost late Saturday in the sand hills near here in Crane County.

Mayaguez Captain Tells Rescue Details

SINGAPORE (AP) — The captain of the Mayaguez, in an emotional news conference, said Saturday he bargained for his crew's freedom by promising the Cambodian captors he would call for the end of U.S. air strikes.

Weather
FORECAST: Partly cloudy today through Monday. Chance of thunderstorms this afternoon and tonight. High 85 to 90. Low 60 to 65. Wind light to southwesterly 5 to 15 m.p.h. this afternoon and tonight.

Blast Kills Seven Lebanese Children

By The Associated Press
Seven Lebanese children were killed at play Saturday when a mortar shell left from a recent Israeli shelling exploded in a field near the southern border village of Aitroun, a Lebanese army spokesman said. Five other children were wounded, three seriously. Asked about the explosion, first thought to be a mine buried by Israeli troops who twice raided the village in the past week, a spokesman for the military command in Tel Aviv said the raiders had "not exchanged fire with anyone or left anything behind."

In the Israeli occupied West Bank of Jordan, meanwhile, 12 persons were injured by three explosions, the Israeli military command announced. An Israeli underground organization claimed credit for one of the blasts, which wounded an Arab and appeared to be in retaliation for an Arab attack.

Outside the conflict area, Saudi Arabia was reported ready to announce soon a \$150 billion five-year development plan. The Middle East Economic Survey quoted the head of Petromin, the state oil, gas and minerals firm, as saying that \$13-\$14 billion of that sum will be spent for new oil refineries, petrochemical plants, fertilizer plants, oil pipelines and a mammoth steel plant.

In another Mideast development Israeli Defense Minister Shimon Peres said the country will be a responsible neighbor and not interfere with ships using the Suez Canal after it opens officially on June 5, eight years after it was blocked since the six-day Mideast war.

Cliff O. Torgeson Dies; Rites Set

Cliff O. Torgeson, 60, owner of a Midland insurance agency, died Saturday in an Odessa hospital following a week's illness.

Services will be held at 10 a.m. Monday in the First Presbyterian Church, with the Rev. Robert Boynton Smith officiating. Interment will be in Resthaven Memorial Park, directed by the Newbie W. Ellis Chapel.

Born Dec. 17, 1914, in Grand Forks, N.D., where he spent his early life, Torgeson entered the Army in 1942 after having been graduated three years earlier from the University of North Dakota.

Following his discharge from military service in 1946, he operated an insurance agency in Eugene, Ore. He established the C. O. Torgeson Insurance Agency when he came to Midland in 1948.

A member of the First Presbyterian Church and past president of the Midland Optimist Club, Torgeson was a member of Midland Masonic Lodge No. 673, Suez Temple, was a 32nd degree Mason of the Dallas Consistory, and served on the advisory council for the Order of DeMolay here. He was the recipient of the DeMolay Legion of Honor medal.

Survivors include the widow, a son, Cary O. Torgeson, of Colorado Springs, Colo.; a sister, Mrs. Helen A. Handley of Seattle, Wash., and three grandchildren.

The family requests that memorials be directed to the Midland Diagnostic Cancer Clinic or the Optimist's Boys Club.

Willie Lee Martin Dies; Rites Slated

Willie Lee Martin, 68, died Saturday afternoon in a Midland hospital.

Services will be at 10:30 a.m. Tuesday in the First Baptist Church of Whitehall with interment in Oak Hill Cemetery there. Midland arrangements are being handled by Newbie W. Ellis Chapel.

Martin was born May 14, 1907, in Ector in Fannin County and was reared there. He married Robbye Broyles of Whitehall, Okla., in 1928, and farmed at Whitehall and Anton until moving to Midland in 1956.

He was a custodian at Midland High School until his retirement in 1968.

Survivors include the widow; two sons, Max Martin of Odessa and Frank Martin of Houston; two daughters, Mrs. Nadine Goen of Anton and Mrs. Joyce Denham of San Angelo; two brothers, Roy Martin of Whitehall and Lester Martin of San Antonio; two sisters, Mrs. Fay Glass of Duncan, Okla., and Mrs. Imogene Jarvis of Whitehall, and 15 grandchildren.

Mrs. Snodgrass Dies in Hospital

Mrs. O. D. (Dorothy Lillian) Snodgrass who came to Midland in 1969 from California, died Friday in a Midland hospital. She was 52.

Services will be at 3 p.m. today in the Thomas Funeral Home chapel with the Rev. Phillip Babcock of Parkies Baptist Church officiating. Interment will be in Fairview Cemetery.

Mrs. Snodgrass was born Dec. 3, 1922, in Gardena, Calif.

Surviving are her husband; two daughters, Charlyn Marie Daugherty of La Jolla, Calif., and Dorothy Joan Varner of Killeen; a brother, George Evan Young of Elk Grove, Calif., and four grandchildren.

Alberto Baez Loya Dies; Rites Set

Alberto Baez Loya, an 80-year-old Midlander who served under Pancho Villa during the Mexican Revolution, died Saturday morning in a Midland hospital.

Rosary for Loya will be at 8 p.m. today in the Thomas Funeral Home chapel. Funeral mass is scheduled for 5 p.m. Monday in Our Lady of Guadalupe Catholic Church with interment in Fairview Cemetery.

Loya had resided 58 years in Midland. He was born May 8, 1896, in Mexico.

He is survived by his widow, Carmen, a son Alberto Loya Jr. of Midland, and a granddaughter.

Israel Grows Bananas

Not only is Israel famed for its large Jaffa oranges that are exported around the world, but they also grow tons of bananas in what has been described as a natural hothouse near the Sea of Galilee.

Bob and Anna Dean Payne of Midland are congratulated by Dr. Robert McIntire, left, professor of management at UTPB, after the couple received degrees Saturday. Payne received a master's degree and his wife a bachelor's.

57 Midlanders Receive Degrees From UTPB Saturday

Fifty-seven Midlanders were among the 286 students receiving degrees Saturday during spring commencement exercises at The University of Texas at the Permian Basin.

The degrees were awarded during an afternoon program in the university's gymnasium. More than 1,000 persons attended the ceremony. Speaker for the event was University of Texas System Regent Edward Clark of Austin, who conferred degrees on the graduates from the colleges of arts and education, management and science and engineering.

This was the second annual commencement for the upper-level and graduate institution. UTPB opened in September 1973 to junior, senior and graduate students.

President of the Midland Ministerial Alliance, the Rev. Bill V. Cathey of Fannin Terrace Baptist Church, gave the invocation. Music was provided by the Permian High School Symphonic Band.

Midlanders who received a bachelor of arts degree from the College of Arts and Education are Arnold Lee Adair, physical education and health; Mona Joy Bates, sociology; Betsy Carey Brooks, literature; Emma A. Carnett, physical education and health; Joanne Louise Caryl, literature; Doonell Neil Christian, art; Michael Clark Cool, psychology; Shelia Stawn Crail, art; William Henry Crall, physical education and health; Martha Jean Cummins, literature.

Also, Mike Gonzales, history; Genevieve Gourley, psychology; Wayne Thurman Grimes, psychology; Kimberley Haines, creative writing; Betsy Ann Haney, literature; Nancy Lee Hitt, literature; Robert Douglas Keegan, government; Dahl Chase McCain, physical education and health; Frances Jean Nail, history; Sue A. Oldham, music; Jimmy Craig Porter, creative writing; Charleen Kay Ramsey, literature; Susan Laraine Rasco, sociology; Betty Ann Ralinasayevavada, Spanish; Karen A. Rhodes, history; Rae Chell Sims, psychology; Nancy Gale Smith, art; Sherri Lee Springer, art, and Bruce Michael Winn, physical education and health.

Receiving a bachelor of arts in economics was David S. Fly of Midland. The bachelor of business administration degree from the College of Management went to Midlanders Virginia A. Butterfield, accounting; Linda Muri Felts, accounting; Gary Edward Finkinger, aviation management; Dave B.

Joe McIntosh Dies; Rites Held

ODESSA — Joe B. McIntosh, a retired maintenance man from the Ector County Independent School District and brother of Doris Phillips of Midland, died Friday in a Big Spring hospital. He was 78.

Services were held at 1 p.m. Saturday in the Hubbard-Kelly Funeral Home with Masonic rites at 6 p.m. in a Baird cemetery.

Born Jan. 17, 1897, in Collins County, McIntosh was married to Effie Weathers in Potosi in 1921. He came to Odessa in 1949 from Novas. He was an Army veteran of World War I and a member of the Belmont Baptist Church and the Masonic Lodge.

Surviving are his widow; two daughters, Mrs. B. C. Garrison of Odessa and Mrs. Jo Sanders of Kansas City; a son, Jack McIntosh of Oklahoma City, Okla.; five more sisters, Sue Smith of Abilene, Mrs. Clovis Hooten of Cooper, Anna Crawford and Kate Allen, both of Clyde and Sally Click of Chochilla, Calif.; four brothers, Duke McIntosh and Home McIntosh, both of Baird, Jesse McIntosh of Abilene and Estes McIntosh of Sulphur Springs, and eight grandchildren.

Hill Infant Dies; Services Today

The infant son of Mr. and Mrs. Robert Brian Hill died in a Midland hospital Friday shortly after birth.

Services will be at 3 p.m. today in the Gaines County Memorial Cemetery, with the Rev. Floyd Haddock, pastor of the Seminole First Baptist Church, officiating.

Survivors, other than the parents, include the grandparents, Mr. and Mrs. E. R. Williams of Seminole, Mrs. Ben Greenfield of Midland and Will Hill of Seminole.

State To Solicit Water Importation

Austin Bureau
AUSTIN — The legislature has authorized Gov. Dolph Briscoe to enter into negotiations with other states on the possible importation of water to Texas.

The authorization was made in a resolution by Rep. Jim Nugent of Kerrville and Sen. Max Sherman of Amarillo that was passed on a Senate local and uncontested calendar and sent to the governor.

Hearing Slated On Loan Firm

Austin Bureau
AUSTIN — The Savings and Loan Department has set a hearing for 9:30 a.m. July 14 on the application of Andrews Savings and Loan Association for a branch office at 211 N. Main, Denver City.

The hearing had been set for Thursday, but was reset after protests to the application were received.

The hearing will be held at the department's offices in Austin.

School Menus

ELEMENTARY
MONDAY — Barbeque with chili, whole ham, corn, cole slaw, hot rolls with butter, chocolate chip cookie and milk.
TUESDAY — Hamburger on bun, mustard and salad dressing, French fried potatoes, catsup, hamburger salad, one-half apple and milk.
WEDNESDAY — Beef enchilada, Pinto beans, lettuce tomato salad, cornbread with butter, orange pop-up and ice cream.
THURSDAY — Barbequed chicken, potato salad, orange juice, hot rolls with butter, brownie and milk.
FRIDAY — Italian spaghetti, green beans, tossed salad, hot rolls with butter, chilled peach and milk.
SECONDARY
MONDAY — Barbeque with chili, ham salad sandwich, whole kernel corn, cheddar-cheese salad, cole slaw, chocolate chip cookie and ice cream.
TUESDAY — Hamburger on bun, mustard and salad dressing, French fried potatoes, catsup, hamburger salad, one-half apple and milk.
WEDNESDAY — Beef enchilada, turkey salad, french fries, beans, orange pop-up, lettuce-tomato salad, pudding, fruit cocktail and ice cream.
THURSDAY — Barbequed chicken, crisp potato salad, orange juice, potato salad, brownie and ice cream.
FRIDAY — Italian spaghetti, chicken fried steak, mashed potatoes with gravy, green beans, tossed salad, chilled peach and ice cream.
Hot bread and milk are included with each day's menu.
GREENWOOD
MONDAY — Ravioli, English peas, lettuce and tomato salad, cornbread, peach butter cookies and milk.
TUESDAY — Barbeque with chili, corn combination salad, cornbread, pudding and milk.
WEDNESDAY — Stewed turkey, green beans, buttered new potatoes, hot rolls, peach and milk.
THURSDAY — Ham patties, Mashed peas, fried sliced spinach, hot rolls, orange half and milk.
FRIDAY — Corn dogs, ranch style beans, tossed salad, ice cream and milk.

Democratic Hopefuls Divided On Attitude Toward Wallace

WASHINGTON (AP) — Democratic presidential hopefuls are sharply divided on whether to mount direct attacks on George C. Wallace and criticize his 10-year record as governor of Alabama.

However, none of the six current candidates is willing to say flatly he will support Wallace, should he surprise his party's professionals and capture the Democratic presidential nomination in 1976.

At least two candidates, Rep. Morris K. Udall of Arizona and former Gov. Jimmy Carter of Georgia, are planning major speeches soon that will take direct aim at the Wallace record.

Two other candidates, former Sen. Fred R. Harris and former Gov. Terry Sanford of North Carolina, have joined Udall and Carter in saying they couldn't support Wallace if he captures the 1976 Democratic presidential nomination.

Two other prominent hopefuls, Sens. Henry M. Jackson of Washington and Lloyd M. Bentsen of Texas, have shied away from direct attacks on Wallace, preferring to mount "positive" campaigns that avoid criticism of their rivals.

Neither Jackson nor Bentsen has said directly whether he would back a Democratic ticket headed by the Alabama governor. Jackson takes the position it won't happen, while Bentsen notes he always has supported the party's nominee.

To a certain extent, the position of the various candidates on Wallace reflects their strategies for winning the party's nomination.

Jackson and Bentsen both hope to pick up Wallace delegates after it becomes evident that the Alabama governor can't win. Carter hopes to defeat Wallace in some Southern primaries to demonstrate that he, rather than Wallace, speaks for the South. So does Sanford, who is not yet formally a candidate.

8,400 Youths Aid Bicentennial Unit

Tall City elementary school children and their families are assisting the Bicentennial Commission of Midland in planning a large-scale display of flags in 1976.

The 8,400 youngsters have taken home questionnaires asking the help of each family in determining an approximate number of Midland homes which do not own United States Flags to fly on legal holidays but would consider buying one to fly in the future.

The survey is designed to tell local merchants the number of flags which will be demanded for a 1976 Bicentennial thrust which seeks to have 10,000 flying over Midland homes and businesses during the nation's 200th birthday year.

Snelson Bills Pass In Austin

Austin Bureau
AUSTIN — Two bills by Sen. Pete Snelson of Midland were approved by the House of Representatives Saturday on a local and consent calendar.

Such a calendar is used for legislation of a local or non-controversial nature.

S.B. 195 adds municipality, school and junior college district to the entities which can bid for state salvage and surplus property.

Rep. Don Rains of San Marcos is the House sponsor of the bill.

The bill takes effect as soon as it is signed by the governor.

S. B. Bill 950 provides for the use of punch card voting in absentee voting and voting by mail and procedures for adoption of electronic voting systems.

Big Spring Man Draws Probated Term In Death

BIG SPRING — A 39-year-old Big Spring man convicted of murdering his wife was given a 10-year probated sentence in 118th District Court here.

A six-woman jury deliberated five hours Friday before returning the guilty verdict against James Schaffer.

He was indicted for shooting his wife Sandra in their mobile home east of Big Spring in May 1974.

Fourteen witnesses, including six for the defense, were called to the witness stand. Dist. Judge R. W. Caton presided at the trial.

Schaffer was released from the Howard County Jail late Friday.

ZALES
Our People Make Us Number One

Diamond rose, 14 karat gold, \$85.



GRADUATE WITH CLASS

See our complete selection of stylish rings for every graduate on your list.

STUDENT ACCOUNTS INVITED
EIGHT CONVENIENT WAYS TO BUY

60th YEAR

Roybrook fashion feature



From our Spring Roymount collection one special suit for the fashionably aware. Splendidly tailored with squared-off patch pockets, cuffed sleeves, deep center vent and harmonizing pick-stitching all around. See it now in Swedish knit polyester and soft Spring tones of tan, lt. blue, yellow.

\$14000

Use our convenient OPTION CHARGE PLAN



downtown • suburban

ANNOUNCEMENT
JAMES M. ARRINGTON, M.D.

My practice of medicine will be discontinued in Midland, Texas on June 15, 1975. My patients should place themselves under the care of another physician and my records will be made available to him on your written authorization form available at my office.

James M. Arrington, M.D.
Midland, Texas
2008 W. Wall Ave.

BIG TOP DECORATIONS
of decorations to scheduled May 20 Pesak, Gary Scr

Tennis

A proposed \$186,000 center project at Midland College has run into problems at the state level. It has been revealed to the city from the Texas and Wildlife Department.

The letter, dated April 2, stated "Due to amount of funds required for the fiscal year 1976 appropriation, only priority projects and quiring immediate support.

Your (Midland's) will be retained and by the commission fiscal year 1976 appropriation is received, something will be done.

Midland is requesting

SUNDAY Cigarettes
REG. 4.55
\$4.39 CTN

While Quantities Last

NUDE PAN
Choose from and

MISSIE'S SEAM
2 Popular Styles in Comfortable

OPEN
SAT. 9:00 - FRI. 9:00
Open at 9:00 Each Morning
SUNDAY
12:30 - 6 P.M.

Questions Remain After Cambodian Incident

By FRED S. HOFFMAN
WASHINGTON (AP) — Why did U.S. warplanes bomb Cambodia 37 minutes after the crew of the merchant ship Mayaguez was safely aboard an American destroyer?

This question persists following a successful and dramatic recovery of the U.S. cargo ship and its 39 crewmen from brief Cambodian captivity.

There were other questions that could spark controversy after the elation fades:

Was the Marine landing on Tang Island, with a toll of possibly 14 American dead and 22 wounded, a necessity in view of advance indications that some and perhaps all of the crew had been taken to the mainland?

Did the United States needlessly run roughshod over Thai government objections in using bases in Thailand for U.S. Air Force operations over Koh Tang, and to stage Marine landings on that Cambodian island and on the captured ship nearby?

Why wasn't the United States alerted to the danger of Cambodian seizure of an American ship by the halting of a Panamanian vessel in waters off Cambodia several days earlier?

In the tense hours before the rescue operation was launched at 5:15 p.m. EDT Wednesday, May 14, reporters had heard official talk about possible punitive strikes on Cambodian military targets.

So suspicious about the motive for U.S. bombing of oil storage facilities near the Cambodian port of Kompong Som were sharpened by the Pentagon's failure to disclose the strike until questioned about it, some 14 hours after the whole operation ended.

"It might have been an oversight," Pentagon spokesman Joseph Laitin said when asked why he had not previously announced that raid by planes

from the carrier Coral Sea. The raid came at 11:50 p.m. EDT Wednesday, or 37 minutes after the master of the Mayaguez verified that his entire crew was aboard the destroyer Wilson off Koh Tang. The U.S. merchant seaman reached the island in a boat after being released by the Cambodians.

The Mayaguez itself, empty of all life, had been retaken by a Marine boarding party more than three hours earlier.

The bombing attack on petroleum stocks was the second strike on the Cambodian mainland.

Both Laitin and Secretary of Defense James Schlesinger had discussed the first strike against the Ream airfield at Kompong Som, while briefing newsmen on what was then an incomplete operation. The first strike occurred at 10:57 p.m., or 16 minutes before the rescue of the crew was complete.

U.S. military officials agree

that there was plenty of time for commanders to radio orders to Navy pilots to turn back without dropping their bombs in the second strike, the mission against the petroleum storage facilities.

But, according to Pentagon officials, the order to stop all bombing did not go out from Washington until after midnight. By then, the oil storage had been struck.

Did the Ford administration take the opportunity to bloody Cambodia's nose a bit?

Not so, said Pentagon officials.

"The reasons for it were that there were almost 200 Marines

on a nearby island under heavy attack by these people," Laitin said.

Schlesinger reported that 17 Cambodian planes, including some T28 bombers, were destroyed in the first strike on the Ream field. Since most of Cambodia's small air force already had been flown to Thailand in April by pilots of the defeated regime, it did not seem likely there could be much left to worry about after the Ream attack.

Furthermore, Cambodia's tiny fleet of gunboats already had been battered with the loss of about five craft to U.S. air power in the Koh Tang area.

american opinion

books and gifts

GIFTS FOR THE GRADUATE

1504 N. Big Spring 10-4 Tues. thru Sat.

BIG TOP DECOR — Midland and Lee high school seniors get a sneak preview of decorations to be used for the after-graduation all-night party, "Circus '75," scheduled May 29 in the County Exhibit Building. Seniors are, from left, Paul Pesak, Gary Scroggin, Vicki Throckmorton and Susan Chalfant. Tickets go on sale Monday.

Tennis Project Hits Funding Snag

A proposed \$186,000 tennis center project at Midland College has run into funding problems at the state level, it has been revealed in a letter to the city from the Texas Parks and Wildlife Department.

The letter, dated May 2, stated that on April 29 the tennis center project was considered. It stated, "Due to the small amount of funds remaining in the fiscal year 1975 apportionment, only the highest priority projects and those requiring immediate action were supported."

"Your (Midland's) application will be retained and considered by the commission after the fiscal year 1976 apportionment is received, sometime after July 1."

Midland is requesting \$83,000

from the parks and wildlife department for the tennis center. The other portion will be supplied by the city and Midland College on equal basis.

The facility would be located at Midland College on 5.29 acres and be available for use by the general public.

It would include 12 lighted courts, wind screens, a tennis Stanton Hospital To Have Open House

STANTON — New hospital room furniture and modern equipment will be the focal point of this afternoon's open house for Martin County Hospital scheduled 2 to 5 p.m.

The event will be hosted by the Martin County Hospital Auxiliary.

center building, fencing, driveways and a parking area for 120 cars.

Smuggling Blamed On Organized Ring

EL PASO (AP) — Customs officials say a well organized ring is smuggling large quantities of Mexico's spring marijuana harvest into this country.

Within the past week, agents have confiscated more than eight tons of marijuana with an estimated street value of \$2.5 million, said Dale Swancutt, district director of the U.S. Border Patrol.

He said Border Patrol officers seized 10,000 pounds of marijuana Thursday after stopping two trucks which appeared to be carrying molasses.

KRESGE'S

SUNDAY ONLY

Cigarettes

REG. 4.55

\$4.39

CTN.

While Quantities Last

LIMIT 3 CTNS.

SUNDAY ONLY

DR PEPPER 7-UP

28 OZ. SIZE

3 FOR \$1.00

LOOK LIMIT 12

while quantities last

CLEARANCE

100% Polyester in solid colors. Blends in Jacquards.

88¢

NO LIMIT Original Price To 2.99 yd.

NUDE PANTY HOSE

Choose from 3 shades and 7 sizes

Our Reg. 76¢

56¢

MODEL CLEARANCE

Choose from comic heroes, planes, TV characters or monsters

Our Reg. 2.99

1/2 Price

MISSES' FASHION HALTER TOPS

Large Selection of Styles in Newest Colors & Patterns

Our Reg. 2.99

\$2.44

MISSES' SEAMLESS BRAS

2 Popular Styles in Comfortable Polyester.

2 for \$3

CLEARANCE Household Items

13 qt. Utility Pan... **97¢**

15 qt. Dish Pan... **97¢**

CHOICE OF Cutlery Tray, Broil or Cake Rack Paper Towel Holder

47¢

Tank Tops For Guys or Gals

Ribbed for today's look. Popular solids with contrast trim. Permanent press.

2 for \$3

ENTIRE STOCK MEN'S DOUBLEKNIT Slacks

Choose from neutral pastel colors or basic colors. Finest quality in 100% polyester. Sizes 30-42.

Our Reg. 9.96

2 for \$15

CLEARANCE LARGE SELECTION OF LAMPS 1/3 OFF

Reduced to Clear. Many, Many Styles including Large Table Lamps and Budet Lamps.

55 QT. THERMOS® BRAND ICE CHEST

Our most popular size. That handles 40 cans. Drain with attached drain cup. 18" x 14" x 14".

14.97

Our Reg. 16.88

WE ACCEPT MASTER CHARGE

S.S. KRESGE

Illinois at Midkiff — Dellwood Plaza

PRICES EFFECTIVE THROUGH TUESDAY

OPEN SAT. 9:00 - 6:00 MON. - FRI. Open at 9:00 Each Morning SUNDAY 12:30 - 6 P.M.

HERITAGE INTERPRETS COUNTRY FRENCH IN A WONDERFULLY SOPHISTICATED, YET REFRESHING, DOWN-TO-EARTH STYLE.



Heritage

Les Baux en Provence™ by Heritage® A masterfully conceived collection of Country French "delights" can add the excitement and traditional flair your home requires. Its very name originates from the Provence region of southern France. A typification of the historic importance and scenic beauty of the area. Think how one or two designs, strategically placed, can reflect a sophisticated yet almost casual mood. The solids are ash and oak. The veneers: ash, knotty ash and english brown oak.

- A. Screen
- B. Storage Lamp Table
- C. Commode
- D. Cocktail Table
- E. Lamp Table
- F. Etageres
- G. Hall Piece



Knorr FURNITURE

2200 W. TEXAS . . . AT THE VILLAGE

g of A
 ssment is going g oil or
 oved by ellhead
 as.
 ills for gas at which er could ng price. Simple
 one fine sings. It gulation ty to a \$1 billion value of depends any pro
 ng from the s a dis, buyer, than 75 bic feet roduced u might gas in company, that you at the
 ver, you that the legis- the in be gnt wildca for new
 right, you com. int. the in not ex- in con- cion of only to, reduces
 red a pro- the in- must, n for true he gas he a price
 re this make His pro- oil-or- mption of this (6A)
 co. l. Peces l units, nd con- leading ry and nirew- rotaries
 tabul-
 May 11
 9
 0
 5
 0
 3
 7
 1
 1
 5
 20
 3
 3
 8
 4
 10
 5
 1
 1
 0
 26
 8
 3
 0
 0
 4
 4
 24
 5
 2
 3
 12
 5
 5
 7
 7
 1
 1
 7
 3
 15
 7
 5
 25

Mayaguez Story Told By Captain At News Briefing

(Continued From Page 1A) Phnom Penh to release us to go back and notify Bangkok that air strikes over Cambodia be stopped.

Miller said he bargained while near the Cambodian port of Kompong Som through an interpreter who relayed the negotiations to his commander, who in turn sent word to Phnom Penh. Miller's voice cracked emotionally and his eyes reddened and moistened with tears when he spoke of the U.S. Marines who died during the rescue attempt.

Reading, Researching, Rhythm Right On

By ED TODD
Reading and researching amid a backdrop of background music apparently agrees with more people than not.

The commissioners made no comment other than endorsing the librarian's way of running the 120,000-volume library.

learning and concentration." And, adding a sidenote, the pro-music patron wrote: ("We discussed it in my philosophy class.")

Ellen John would be cool!" "A good idea; if it is slow and easy — but I suppose it depends on how old one is."

Warren Panel Discussed Report Oswald FBI Undercover Agent

By DONALD M. ROTHBERG
WASHINGTON (AP) — The Warren Commission discussed a report that Lee Harvey Oswald had worked as an FBI undercover agent for more than a year before the assassination of President John F. Kennedy, according to a recently declassified commission transcript.

answered Rankin. "There was events in connections with this that are curious, in that they might make it possible to check some of it out in time. I assume that the FBI records would never show it, and if it is true, and of course, we don't know. But we thought you should have the information."

former CIA head. "They don't need a person like this on the outside, the only place where he did anything at all was with the Fair Play for Cuba Committee."

continuing their investigation," the speaker said. "Now in my experience of almost nine years," he continued "it is hard to get them to say when you think you have got a case tight enough to convict somebody that that is the person that committed the crime."

Audie Murphy Statue Dedicated

SAN ANTONIO (AP) — Audie Murphy would have been proud of the way America handled seizure of the merchant ship Mayaguez by Cambodia, Secretary of the Army Howard Callaway said Saturday.



GRAND CHAMPIONS—Midlanders Chris Johnson, left, and Mary Moberly display the grand champion trophies won by their animals Saturday in the Midland County 4-H Horse Club's annual show.

Paralyzed Grad's Mother Receives Honorary Degree

ST. PAUL, Minn. (AP) — A mother who helped her paralyzed son get a college degree received an honorary degree of her own Saturday.

Annual Duplicate Bridge Tourney Slated June 6-8

The annual Tall City Sectional Duplicate Bridge Tournament will be held June 6-8 at Ranchland Hill Country Club.

MC To Offer Medical Course

Medication administration, a course designed for persons employed as nurse's aides in nursing homes or care facilities, will begin Monday through Midland College's Department of Community Services.

Truck Overtakes East Of Stanton

STANTON — An Irving man was injured early Saturday when the semi-trailer in which he was riding overturned about a mile east of Stanton.

Rankin All-Kid Rodeo, Horseshow Set May 30-31

RANKIN — The 26th annual Upton County 4-H All Kid Rodeo and Horseshow will be held May 30-31 in Rankin's Dub Day Arena.

Bank Holding Bill Doomed By Panel

AUSTIN — Refusal by five members of the House Financial Institutions Committee to vote for or against legislation to regulate bank holding companies appears to have doomed efforts to pass such regulation in this session of the Legislature.

Young Midlander Struck By Auto

Johnny Isaac Blake, 4-year-old son of Mr. and Mrs. Sam Blake of 4511 Monty St., was treated at Midland Memorial Hospital and released after being hit by a car about 6:55 p.m. Saturday.

Utilities—Big Bend Money Measure Introduced

(Continued From Page 1A) The House voted 105-19 to ask Congress not to allow the Federal Consumer Product Safety Commission to regulate guns through the "back door" method of banning ammunition on the ground that bullets are hazardous.

Big Bend Money Measure Introduced

AUSTIN (AP) — The House agreed without objection Saturday to allow introduction of a special appropriations bill of \$8 million to buy 212,000 acres of land west of the Big Bend National Park.

Midlanders Injured In Traffic Mishap

Two Midlanders were treated at Midland Memorial Hospital and released Saturday after the cars, they were driving collided at the intersection of Camp and Montgomery streets.

Tv Weather Report Disturbs Midland Couple

At least one Midland couple watching a television weather report in a city north of here was scared by the report.

Midland Coed Honor Student

INTERLOCHEN, Mich. — Carol Duff of Midland, Tex., has been named one of the honor students in the class of 139 graduating seniors at the Interlochen Arts Academy.

Midland Student Degree Candidate

LAWRENCE, Kan. — Jean Ann Sephard of Midland, Tex., is among the prospective graduates for commencement exercises Monday at the University of Kansas. She is a candidate for a Bachelor of Fine Arts degree in design.

Honduras Files Charges In Bribe

TEGUCIGALPA, Honduras (AP) — Honduran authorities filed criminal charges Saturday against a United Brands Co. subsidiary for allegedly bribing a former economy minister with \$1.2 million to have a banana export tax reduced.

Disc Fin... Wes... Discover... Gas De... operating... completed... Canthorn... discovery... Strawn... Vinegar... County, 2... Sonora... Calculat... was for... of gas per... Complet... perforation... Treatment... reported... It was d... feet, with... at 10,012... depth is 9... Discover... from south... east lines... survey, ab... A Straw... completed... 4 1/2 miles... well Ame... field. It... Co. and J... Co., Midl... Estate... It was fi... absolute... million cu... per day... Product... perforation... after the... washed y... mud acid... gallons... A resea... originally... operator... 12,870 fee... to 11,451... On gro... feet, the... picked: 5... Wolfcamp... 5,968; 3... Pennsylvania... Barnett, 1... 11,900; 1... Simpson, 12... burger, 12... It was p... Came... Sacro... John... named... Sacro... to E. O... for Chev... He suc... was trans... La... Came... Chevron... He has... economic... San Fra... He w... Snyder... daughter... Adob... Aber... Adobe... announce... additions... outstand... Aberdee... Consid... closed... Adobe... or 73 pe... The... Oil of C... William... house, A...

Oil News

SUNDAY, MAY 18, 1975-5A

Permian Basin OIL & GAS LOG

Discoveries Finalized In West Texas

Discoveries have been completed in two West Texas areas. Gas Development Corp., operating out of Midland, has completed No. 1-11 Adah Cauthorn as a Strawn "A" gas discovery, 2 1/2 miles north of Strawn production in the Vinegarone field, in Val Verde County, 20 miles southwest of Sonora.

Calculated, absolute open flow was for 11 million cubic feet of gas per day.

Completion was through perforations at 9,885-9,877 feet. Treatment, if any, was not reported.

It was drilled "tight" to 10,350 feet, with 4 1/2-inch casing set at 10,112 feet. Plugged-back depth is 9,977 feet.

Discovery site is 1,120 feet from south and 1,320 feet from east lines of section 11, GC&SF survey, abstract 502.

Crockett Strike
A Strawn gas strike has been completed in Crockett County, 4 1/2 miles southeast of the one-well American (Strawn) gas field. It is Lario Oil & Gas Co. and Mújo Oil & Royalty Co., Midland, No. 1 Hoover Estate.

It was finalized for a calculated, absolute open flow of 2.63 million cubic feet of dry gas per day.

Production was through perforations at 11,250-11,303 feet, after the section had been washed with 1,250 gallons of mud acid and acidized with 9,000 gallons.

A reentry operation, it was originally drilled to 13,473 feet. The operator set 4 1/2-inch casing at 12,870 feet and plugged back to 11,481 feet.

On ground elevation of 2,155 feet, the following tops were picked: Clearfork, 2,105; Wolfcamp, 4,010; Canyon sand, 8,968; Strawn, 11,200; Pennsylvanian detrital, 11,990; Barnett, 11,764; Woodford, 11,800; Devonian, 11,820; Simpson, 12,410 and Ellenburger, 12,780 feet.

It was plugged and abandoned.

Aug. 27, 1963, by El Cinco Production Co.
Located 21 miles southwest of Ozona, it spots 660 feet from north and 760 feet from east lines of section 51, block MM, T&SL survey.

Amoco Stakes Probe Sites

Amoco Production Co. has made plans to drill two wildcats, one in Terrell County and one in Crockett County.

The Terrell probe, No. 1-C Pakenham Ranch Co., Ltd., spots three miles southwest of the one-well Cobblestone (Strawn) field and 38 miles northeast of Dryden.

Slated to 9,500 feet, it is 500 feet from south and 1,026 feet from west lines of section 3, block 173, TMRR survey.

Crockett Try
The No. 1-B T. A. Kincaid Jr., a 7,000-foot wildcat, two miles north of the three-well Euleone (Wolfcamp) gas field, in Crockett, spots 1,685 feet.

(Continued On Page 8A)

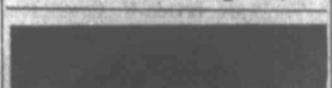

George A. Ashland Jr.

Exxon Promotes Midland Geologist

George A. Ashland Jr. has been promoted to senior production geologist in Midland by Exxon Co. U.S.A.

He is assigned to the Joint Interest Section, Midcontinent Production Division.

He joined the company in 1946 at Rawlins. He worked on assignments at Denver, Colo.; Billings, Mont.; Tulsa, Okla.; and Casper, Wyo., before coming to Midland in 1970.

He is a member of the Society of Professional Well Log Analysts, Rocky Mountain Association of Geologists and the West Texas Geological Society.

Dowdle Completes 10-Well Program

Dowdle Oil Corp. of Midland has successfully completed a 10-well natural gas program since the first of the year in Indiana County, Pa.

The wells were completed in the Devonian sands at a depth of approximately 3,500 feet and for potentials ranging from 805,000 to 1,700,000 cubic feet per day.

Cameron To Head Sacroc In Snyder

John T. Cameron has been named superintendent of the Sacroc unit in Snyder, according to E. O. Price, division manager for Chevron Oil Co. in Midland.

He succeeds Frank Robin, who was transferred to New Orleans, La.

Cameron has been with Chevron for 20 years.

He has been serving as an economic analyst consultant in San Francisco.

He will make his home in Snyder with his wife and daughter.

Adobe Acquires Aberdeen Stock

Adobe Oil & Gas Corp. has announced it has acquired an additional 20.8 per cent of the outstanding Class A stock of Aberdeen Petroleum Corp.

Consideration was not disclosed.

Adobe now owns 677,891 shares or 73 per cent of the stock.

The acquisition was from Jet Oil of Chicago and its president, William E. Mullins, Joe Pevehouse, Adobe president, said.

NEW GEOLOGICAL SOCIETY OFFICERS — Jerry Sides, seated left, is the new president of the West Texas Geological Society for 1975-76. At right, seated, is Don Caussey, first vice president. Standing are, from left, Jeffrey Smith, second vice president; Wayne Gibson, treasurer; Carroll Thomas, past president, and Frank Schatz, secretary. All six are from Midland.

Exxon Forecasts Massive Development Of Nuclear Power Over Next 15 Years

By MAX B. SKELTON
HOUSTON (AP) — Exxon Co. USA expects nuclear power to be the nation's fastest growing energy source during the next 15 years while replacing oil and gas in utilities.

Exxon's new Energy Outlook 1975-1990 projects the nation's energy trends 5, 10, and 15 years into the future should certain assumptions hold true.

Nuclear power is expected to be supplying 17 per cent of total U.S. energy demand by 1990, compared with about two per cent in 1975.

"By 1990, nuclear could supply more than half of the U.S. electricity demand, compared with less than nine per cent in 1975," Exxon reports.

Total U.S. energy demand is projected to increase from an estimated 36.4 million barrels a day of oil equivalent this year to slightly over 60 million barrels a day in 1990.

High energy costs, conservation efforts, and slower economic growth over the forecast period, Exxon said, will cause the growth rate in energy demand to average about three per cent annually compared with four per cent average for the 13 years prior to the Arab embargo.

SPE To Hold Final Meeting Of Season

The Permian Basin Section of the Society of Petroleum Engineers of AIME will hold its final regular dinner meeting of the 1974-75 season Tuesday at Ranchland Hill Country Club.

Activities will get under way with a social hour at 6:30 p.m. The dinner will be served at 7:30 p.m.

Dr. T. M. Doscher of New York, consulting engineer in Shell Oil Co.'s Petroleum Engineering Department, will be the speaker.

His subject will be "Recovery Efficiency — Prospects To Improve It and What We Need To Do."

Dr. Doscher received his Ph.D. in Physical and Colloid Chemistry at the University of Southern California and a masters and bachelors degree in Chemical Engineering from the Case Institute and College of the City of New York.

Prior to joining Shell in 1951, Dr. Doscher taught at several universities, was a senior chemical engineer at General Foods Corp., Hoboken, N. J., and a professional consulting engineer in California.

At Shell, he initially worked on production operations, particularly well stimulation and water injection, and with his associates, developed the membrane filter as a water equality test.

He became assistant to the president of Shell Development Co. and then joined Shell Canada to head the engineering task group that developed the in-situ process for recovering the Athabasca tar sands.

Dr. Doscher returned to Shell Oil in New York as project manager of heavy oil development and became Shell's first consulting engineer in the Petroleum Engineering Department.

Oil's share of energy supply is expected to increase from the current 77 per cent to 49 per cent by 1980 and then drop to 42 per cent by 1990. Natural gas, currently at 23 per cent, is expected to drop to 22 per cent within five years and to 21 per cent by 1990.

For both oil and natural gas, Exxon anticipates more than one-half of domestic production by 1990 must come from reserves yet to be discovered. Most such discoveries are expected to be made in offshore areas and in Alaska.

The current decline in domestic oil production is projected to continue until late 1977 when North Slope oil begins moving through the Alaskan pipeline now under construction.

"Over the forecast period, U.S. oil demand will grow much more rapidly than domestic oil supply," Exxon said. "Consequently, the United States will require increasing quantities of imports to fill the gap."

Oil imports were forecast to increase from nearly 40 per cent of total domestic demand in 1975 to about 50 per cent by 1980 and then maintain about that share through 1990.

Exxon said its projections are not intended to be firm predictions and are based on assumptions government policies will not mandate curtailment of energy consumption below levels necessary for adequate national economic growth, will create adequate incentives for expanded energy development, and will not reduce the availability of required capital funds.

Exxon said U.S. oil production is expected to total 670 million tons and that this is projected to increase to 870 million by 1980 and 1.2 billion by 1990.

Coal reserves account for 90 per cent of all known U.S. fossil fuel resources, Exxon said, and the pace at which new supplies are developed will depend on

registrations for this workshop session can be made with the graduate center, 104 Gulf Building. The fee is \$15.

Jim Mayberry of the Midland office of the Federal Energy Administration will discuss the FEA 90 form. Mrs. Rosellen Busby, with State Oil Reports, will conduct an advanced workshop on production reports and Mrs. Patricia M. Beck will be in charge of basic production report instruction.

The well, Florida No. 1 Pittman, flowed gas at the rate of 7 million cubic feet per day, through a 3/4-inch choke and perforations from 12,706 to 12,726 feet.

Other working interest operators include Dorchester Exploration, Inc., of Amarillo, Tex., and Central Oil Co. of Laurel, Mississippi.

The University of Texas System will hold its next auction sale of University Lands oil and gas leases in June.

Operators with requests for certain tracts to be put up for sale, should have their requests in the University Lands office, Box 553, Midland, 79701, no later than May 23.

Envelopes should be marked — Attention Geologist in Charge.

Tom Love, owner of Musket Oil Co. in Oklahoma City and president of the National Oil

Retailers Association, says "We have complained to the Federal Energy Administration about it, but nothing allows them (FEA) to prevent this."

Both major brand lease operators and non-brand independents buy from the same major oil company refineries, but the price differential creates a retail spread of from nine to 13 cents per gallon.

Jim Cox, a Texaco lessee in Oklahoma City and board chairman of the Oklahoma Independent Gasoline Retailers Association, says he can buy gasoline directly from the retail pump at a nearby unbranded station cheaper than he can buy from his Texaco supplier.

Cox says the current Texaco wholesale price for regular gasoline is 46.4 cents per gallon. The nearby unbranded station is selling regular at a retail price of 44.9 cents per gallon.

Cox's pump price for regular is 57.9 cents per gallon.

Cox feels the price gap will eventually close, but it will be too late for many major brand lease operators. "Maybe 25 to 30 per cent of us will survive," he says.

Cox also believes the price differential was deliberately created by the oil companies.

He pointed out that major brand leasees are committed to buying from one refiner, and are also limited by federal regulations on the amount they can sell.

"Without gasoline allocation, this could not occur," Cox says. "If I could get all the gasoline I could pump, I could reduce my profit margin and make it up in volume."

This, essentially, is what the unbranded independents are doing.

Tom Love, owner of Musket Oil Co. in Oklahoma City and president of the National Oil

Graduate Center Session Slated

The Production Reports Session of the Oil and Gas Fundamentals course, sponsored by the Permian Basin Graduate Center, will be presented from 7 to 10 p. m. Monday.

The course is being conducted in the PBGC classrooms in the basement of Gibbs Tower East, 119 N. Colorado St. in Midland.

Registrations for this workshop session can be made with the graduate center, 104 Gulf Building. The fee is \$15.

Jim Mayberry of the Midland office of the Federal Energy Administration will discuss the FEA 90 form. Mrs. Rosellen Busby, with State Oil Reports, will conduct an advanced workshop on production reports and Mrs. Patricia M. Beck will be in charge of basic production report instruction.

The well, Florida No. 1 Pittman, flowed gas at the rate of 7 million cubic feet per day, through a 3/4-inch choke and perforations from 12,706 to 12,726 feet.

Other working interest operators include Dorchester Exploration, Inc., of Amarillo, Tex., and Central Oil Co. of Laurel, Mississippi.

The University of Texas System will hold its next auction sale of University Lands oil and gas leases in June.

Operators with requests for certain tracts to be put up for sale, should have their requests in the University Lands office, Box 553, Midland, 79701, no later than May 23.

Envelopes should be marked — Attention Geologist in Charge.

WASHINGTON OIL

Oil, Gas Pricing Proposals Full Of Contradictions

By CLYDE LA MOTTE

Reporter-Telegram Washington Oil Correspondent
WASHINGTON—You should feel no embarrassment whatsoever if you do not fully understand what is going on in Washington regarding proposals for pricing oil or natural gas. No one else understands, either.

Consider, for example, the bill recently approved by Senate Commerce Committee concerning the wellhead pricing of natural gas.

Champlin To Drill Offshore Wells Near Philippines

FORT WORTH — The signing of a service contract for exploration covering 312,000 acres in the offshore area near Palawan, Republic of the Philippines, has been announced by Roger S. Plummer, Jr., president of Champlin Petroleum Co. a wholly-owned subsidiary of Union Pacific Corp.

The initial well in this contract area will be drilled by the Brinkerhoff I drill barge immediately following completion of a well scheduled to be spudded in July in a nearby 1.1 million-acre area which is covered by a service contract granted to Champlin and other Parties Contractor by the Philippine Petroleum Board.

Champlin's partners in the new service contract group are Tricentral Philippines Resources, Inc., Westrans Petroleum, Inc., Basic Petroleum and Minerals, Inc., Landoll Resources Corp., Oriental Petroleum and Minerals Corp. and the Philippine National Oil Co.

Champlin's partners in the new service contract group are Tricentral Philippines Resources, Inc., Westrans Petroleum, Inc., Basic Petroleum and Minerals, Inc., Landoll Resources Corp., Oriental Petroleum and Minerals Corp. and the Philippine National Oil Co.

"However, most of the growth in coal supply is projected to come from western mines," Exxon said. "The main reason for this is that environmental regulations have greatly increased the demand for low-sulphur western coal."

Eastern coal production is expected to increase from 578 million tons this year to 650 million in 1980 and 700 million in 1990. Western production is expected to jump from 92 million tons this year to 230 million in 1980 and to 514 million tons by 1990.

But that's not quite right, either, you discover as you continue to read the fine print.

Coastal States Promotes Two

HOUSTON — Leo C. Smith and Sam F. Wilson Jr. have been elected senior vice presidents of Coastal States Gas Corp.

Smith has been a vice president of the company since 1974 and is head of its coal and chemicals division. He also has obtained as president of Wycon Chemical Co., a Coastal States subsidiary.

He joined Wycon in 1964 and became vice president of operations for Wycon in 1971.

Wilson has been vice president in charge of crude oil supply operations for the company since May 1974.

Drilling Activity Increases Slightly

Drilling activity was up slightly in the Permian Basin last week, with 256 rigs making holes, as compared with the previous week, when 253 rotary rigs were in operation.

In a comparable week last year, 263 units were drilling in the two-state area of West Texas

and Southeast New Mexico. Lea County, N.M., and Pecos County, with 26 and 24 units, respectively, for the second consecutive week, were the leading areas in activity. Scurry and Ward each recorded 13, Andrews 11, and Hockley 10 rotary rigs working.

The county-by-county tabulation:

County	May 18	May 11
Andrews	11	9
Borden	1	0
Chaves	4	5
Cochran	2	0
Crane	3	3
Crockett	7	7
Crosby	1	1
Dawson	2	1
Ector	4	5
Eddy	21	20
Edwards	2	3
Gaines	4	3
Garza	8	3
Glasscock	3	4
Hockley	10	10
Howard	2	5
Irion	0	2
Kent	0	1
Lamb	1	0
Lea	26	26
Loving	8	8
Lubbock	0	3
Martin	6	8
Midland	1	0
Mitchell	5	4
Nolan	4	4
Pecos	24	24
Reagan	6	5
Reeves	7	8
Runnels	3	2
Schleicher	1	3
Scurry	13	13
Sterling	7	8
Stonewall	6	5
Sutton	9	7
Terrell	6	7
Terry	1	1
Tom Green	2	1
Upton	7	7
Val Verde	3	3
Ward	13	13
Winkler	8	7
Yonkum	4	5
Total	256	253

Mrs. Hugh Sloan To Retire June 1

Mrs. Hugh R. (Billie) Sloan will retire as a secretary for Union Oil Co. of California June 1.

Mrs. Sloan is the secretary to the Central Region manager of hands in the Midland office. She joined Union as a stenographer here May 17, 1954. She has held her present position since 1958.

Before joining Union, she was with Perkins, German, Mims & Bell, a Midland law firm, and before that was an assistant supervisor with the U. S. Navy Department, Bureau of Ships, Washington, D.C.

Max A. Gibbs

(Continued On Page 6A)

Washington Oil

(Continued From Page 5A) oil, which is old oil which becomes new oil when it is matched barrel-for-barrel with new or increased production.

Some problems also arise if the independent producer gets involved with some other company in a drilling venture—a not uncommon practice in the oil patch. Under the bill the Senate Commerce Committee has put together, such an alliance might well mean that the producer might or might not qualify for the deregulated price of up to \$2 per thousand cubic feet.

Finally, the producer who manages to wind his way through all the fine print and produces some gas which qualifies for the deregulated price discovers that he has to do the actual production of that gas over the life of the field, say 20 years or so.

Other Complications That is, he could not sell this gas in place to a major company in order to get the money in hand to do some more drilling. If he made such a sale, the ceiling price would then revert to the 75 cents level.

Bear in mind, of course, that the legislation is aimed at "helping" the little independent producer—whether he wants that kind of "help" or not. The end result is that the gas purchaser naturally would prefer to buy from a big company at 75 cents than from an independent producer at a price ranging up to \$2. So it could be, if there is any substantial increase in production, that the independent would have gas for sale at the attractive price of \$2 with no takers.

The Ford Administration advocates deregulating new gas production across the board, but there is little indication at this point that Congress is going to go for any such simple solution. The situation regarding pricing is only a little less complicated for crude oil.

First there is a price ceiling for "old" oil and one for "new" oil. Then there is the "released"

Permian Basin OIL & GAS LOG

(Continued From Page 5A)

from north and 1,332 feet from east lines of section 21, block A, TCRS survey.

It is also 1 1/2 miles west of a 5,603-foot failure.

Project Finaled In Coke County

The Willmo Sandy (Strawn and Canyon) oil field of Coke County gained its second Strawn producer and a 1,650-foot southwest extension to that pay, with the completion of No. 3-A Harris Estate-Sadie by Campana Petroleum Co. and Mann Rankin, of Midland.

It potentiated flowing 140 barrels of 43-gravity oil per day, with gas-oil ratio measuring 820-1.

Completion was through a 16-64-inch choke and perforations at 6,277-6,321 feet, which had been treated with 800 gallons of acid.

Wellsite is 2,530 feet from north and 467 feet from east lines of Winfield Scott survey 12, eight miles south of Silver.

The same operators completed No. 1 Harris Estate-Sadie, as the Strawn opener, Oct. 29, 1973. It produced 155 barrels of oil, through perforations at 6,325-6,327 feet.

Stepout Slated In Eddy County

David Fasken, operating out of Midland, has staked No. 1 Feil-Federal, 3/4 mile southeast and the same distance northeast of production in the Cemetery (Morrow) field of Eddy County, N.M.

Drillsite is 660 feet from north and west lines of section 28-20-25e, six miles southwest of Lake Wood. Contract depth is 9,900 feet.

ARCO Staked Eddy Project

Atlantic Richfield Co. has made plans to drill No. 1 Sterling Communized, one location north of production in the Red Lake (Pennsylvanian) field of Eddy County.

Scheduled to 9,900 feet, location is 1,650 feet from north and 1,980 feet from west lines of section 7-18-27e, 19 miles southwest of Loco Hills.

Petrochemical Technical Positions Open In Area

Close to 170 petrochemical technical positions are open for immediate employment in the Permian Basin and the projected three-year need is even more acute, according to a survey conducted by Midland College and Permian Basin petroleum leaders.

On the national level, 5,400 jobs are available with no one to fill them, according to Warren Baker, vice president of International Drilling Contractors' Association of Houston.

Baker has said that many jobs must be filled in order to erect and maintain the 175 new oil drilling rigs scheduled to this year's operation.

In order to help fill the technical vacuum, Midland College has initiated a petroleum technology degree program which will begin next fall. It is designed not only for the untrained person interested in this field, but also to "afford people in production operations a chance to improve and learn new skills."

Technical graduates of the

OIL AND INDUSTRIAL NEWS

Advertising and Publicity Sponsored And Paid For By Firms In These Columns



TYPICAL WORK DAY at Poly-Bearing, Inc. Machine Shop at 25 Industrial Loop, Midland.

Replacement Part Shortages Put Premium On Pumping Units

With critical shortage of pumping unit repair parts, Poly-Bearing, Inc., 25 Industrial Loop, has concentrated on the repair, maintenance and manufacturing of all items necessary to the total maintenance of all types of pumping units.

With total modern facilities, PBI has the capability of overnight service and repair to all types of units, with the added capability of engineering services and installation of manufactured parts, including gear box and structural repairs. PBI is one of the few companies offering field repair and

Dodd Commissioned RUSSELLVILLE, Ark. — John Lee Dodd of Midland, Tex., recently was commissioned a 2nd lieutenant in the U.S. Army after graduation from Arkansas Polytechnic College here.

Two-year program would be better qualified than the average applicant in the unionized petroleum industry at the "roustabout" entry level, and also better qualified to bid on technical openings as seniority is acquired.

Beginning salaries in this field, according to the survey, range from \$600 to \$2,000 monthly with the majority between \$950 and \$1,100.

Areas needing personnel include trained production and drilling foremen or superintendent, pumpers and well testers. Also needed are persons in auxiliary areas such as management and sales.

Midland College's program is designed to be relevant and worthwhile in the present employment of active petroleum personnel. Cited as being particularly useful are courses in production methods, formation evaluation and well completion methods.

Persons desiring additional information regarding the program may contact the college, 684-7851.

Texaco Reports North Sea Well

LONDON — Texaco North Sea U.K. Company, a wholly owned subsidiary of Texaco Inc., has completed tests on its well 5-5 in United Kingdom waters 85 miles east of the Shetland Islands, it was announced Saturday.

The well flowed 42.5 degree API crude oil at a rate of 4,578 barrels a day with a gas-oil ratio of 5,760 cubic feet per barrel. It was drilled to a depth of 11,020 feet in 446 feet of water.

The well is situated approximately one mile east of 4-4, an earlier discovery previously announced by Texaco North Sea U.K.

Fire Damages Fence, Pen

Several feet of wood fencing suffered heavy damage and a chicken pen facility was destroyed by fire at the A. W. Washington home at 931 N. Edwards Friday.

Firemen extinguished the blaze after receiving an alarm call at 6:21 p.m. Firemen said the blaze was accidentally set by the owner.

City Sales Tax Totals \$131,684

City sales tax revenue amounting to \$131,684 will be paid to Midland, it has been revealed by the Comptroller of Public Accounts.

The revenue from sales taxes comes for the quarter ending May 2.

THOMPSON Office Supply

- 103 N. Pecos
- Office Supplies
- Furniture
- Machines
- "Service Is Our Best Product."
- 682-9783 — 563-1357

Nickel Leasing, Inc. Leases Cars, Trucks

Nickel Leasing, Inc. 3705 W. Wall, now leases cars and trucks. Not only do they lease Chrysler, Jeep and Honda, but will lease any make of car customer desires.

Mitchell Energy Finals Opener

HOUSTON — Mitchell Energy Corp. Saturday announced the completion of a new oil field discovery well located in northwestern Kimble County, approximately 15 miles northwest of Junction.

The Mitchell Energy No. 1 Rust Ranch was drilled to a total depth of 3,356 feet and completed in a Pennsylvanian Strawn sand through perforations from 2,340 to 2,348 feet.

On a 48-hour test, the well produced on pump at a rate of 39 barrels of oil per day, with 22 barrels of water per day; gas to oil ratio was 400 to 1.

The company owns a 100 per cent working interest in the well and an 8,123-acre lease block surrounding the discovery. The nearest production to the new field is approximately five miles to the west. Additional development drilling in the field is planned for the near future.

Three Midlanders On Honor Roll

LEVELLAND — Three Midlanders are among 218 students named to the Dean's Honor List for the spring 1975 semester at South Plains College.

They are Bruce K. Covington, 1403 Community Lane (4.0); Dana Henderson, 2600 Goddard St., and Daniel Skrabacz, 1907 W. Tennessee St.

Mal-Lyn Draperies

1306 W. TENN. 682-3953

DECO

502 WEST OHIO (915) 684-7827 MIDLAND, TEXAS 79701. Specializing in Contour Mapping, Cross-Sections, Isometrics generated from our in-house 1330 Computing System.

Ken's RENT-IT Center

2900 W. Wall 694-6641

GEOLOGISTS

DO YOU NEED A COPIER FOR YOUR LOGS? We have a copier designed especially for your logs with a switch to selectively cut logs to your specifications.

PHOTOCOPY HEADQUARTERS

563-1994

COMPLETE OILFIELD PUMPING UNIT SERVICE

- A MODERN MACHINE SHOP
- GENERAL MACHINE WORK
- BEARING ASSEMBLIES IN STOCK
- BEAMS STRAIGHTENED
- PROFESSIONAL, EXPERIENCED PERSONNEL
- TOTAL FIELD SERVICE
- FREE ESTIMATES

25 INDUSTRIAL LOOP 683-6181

WESTERN UNITED EQUIPMENT CO.

- Moore Production Tool
- Drilling and Completion Consultant
- Steel Fabrication-Code Welding
- Polyurethane Roofing and Insulation
- Oil Field Used Equipment
- Drilling Well Control Units
- Property Management
- Tubular Goods
- Rental Tools

Western United Equipment Co. 5000 W. Industrial 694-6608 563-1343 A Subsidiary of FNB Development Corp.

LOCKS

We handle 90% of all locks
 (Not a true key or an extra charge)
 PARTS FOR MOST LOCKS
 DOOR CLOSERS REPAIRED
MIDLAND LOCK & SAFE SERVICE
 Security Consultant
 L. G. SHAWSON, Owner
 611 N. Big Spring 682-4202

JERRY'S PHOTO LAB

7-Hour Service on Kodacolor II
 694-1221
 3205-D Wadley

INVESTIGATE TERM LEASING

Car and Truck Industrial Leases
 We think you will be pleased. The only exclusive term leasing firm in the Midland-Odessa area.
ERSKINE MOTORS LEASING CO.
 6 N. Eastman-Troman Blvd
 223 E. Illinois

Geological Information Center OF THE PERMIAN BASIN

ELSI
 LOGS, WELL HISTORIES, MAPS, PRODUCTION REPORTS.
 LIBRARY MEMBERSHIP AVAILABLE, MONTHLY OR DAILY RATES.
 211 OIL & GAS BLDG. MIDLAND, TEXAS 79701 TELEPHONE 682-7773

Ray Roberts Live Entertainment

Mon. thru Fri. In THE PUB 8:30 P.M. - 1:30 A.M.

SHERATON INN

401 W. Missouri 683-3333

The Boutonniere

TUXEDO SHOP Rental & Sales
 Come in and let us show you how we can make your wedding a beautiful memory.
 106 Andrews Hwy. — 684-5200
 A Complete Stock Including All Extras
 Hours: Mon. - Fri. 9:30 to 6, Sat. 9:30 to 5.
 Tommy Cartwright, Owner
 "West Texas Most Complete Formalwear Center"

Our customers get the skills they need. Not what's available.

When you're the leader in the temporary help field, you have to be good. Our temporaries know it, our customers believe it. Shouldn't Kelly Girl® temporary help be working for you?
Kelly Girl
 A Division of Kelly Services
 125 MIDLAND TOWER 682-9748
 An Equal Opportunity Employer

NICKEL LEASING INC.

We Lease All Makes
 Cars — Trucks — Vans
 Chrysler, Ford, GM and Others
 From Cadillac to Mercedes
 Bill Jackson
 DAILY RENTAL Cars, 4-Wheel Drive Vehicles, Vans & Pickups
 See or Call Bill Jackson
NICKEL Chry - Plym - Dodge Honda - Jeep
 3705 West Wall 694-6661 — 563-2283

Gibson's CUSTOM TAILORING

400 KENT

Christians Blamed For Early Day Rains Fire
 In 64 A.D. most of Rome was burned and executed as destroyed by fire. Christians arrested.

TEXAS REAMER CO.
 DOWNHOLE DRILLING TOOLS
 We Specialize in Downhole Drilling Tools, Reamers, Stabilizers, Rubber Stabilizers, Short Drill Collar, Etc. And Cougar Shock Tool.
 SERVING THE PERMIAN BASIN AREA FOR THE PAST 25 YEARS
 OFFICES: Odessa, Texas 79706 515-328-3282 Box 5095 Oklahoma City, Okla. 73114 405-677-2464 Box 34488

REMINDER
 A list of tracts any individual or company wishes to have considered for the 64th public auction of University Lands oil and gas leases must be received not later than May 23, 1975.
 All requests should be sent to University Lands, Attention Geologist in Charge, P.O. Box 553, Midland, Texas 79701.

DAWSON GEOPHYSICAL CREWS
 Advanced equipment in the hands of a veteran geophysical crew assures better data at a high rate of speed.
DAWSON
 GEOPHYSICAL COMPANY
 2008 W. TEXAS • Midland, Texas 79701 • 915 682-7356

Expanded Midland Branch Plant Of Reda Pump

Reda Pump Co. Sets Open House Here Thursday

Reda Pump Co. will have an open house Thursday to celebrate the expansion of Reda's Midland branch plant. A ribbon-cutting ceremony will be at 3 p.m., followed by tours of the plant. Barbecue and refreshments will be served. Reda's plant, located two miles west of Midland on Highway 80, has been expanded to approximately 50,000 square feet. The plant currently has 45 employees in Midland and plans to expand to approximately 80 within the year. Home office for Reda Pump is in Bartlesville, Okla. where it was started in 1929. The company's first branch plant was built in Midland in 1967. Reda now has branch plants in several countries throughout the world. Al Pond is branch manager of the Midland plant. Field service manager is Eddie Heath and marketing manager is Ray Johnson. The marketing office for Reda Pump is located in Downtown Midland.

ARCO Employes Mark Milestones

Mrs. Norma McCollum and Mrs. Geneva L. Turner, both of Midland, recently received awards for completing 25 years of service with Atlantic Richfield. Mrs. McCollum, reports and distribution clerk in the general accounting office, joined the company May 17, 1950, Midland as a junior statistical clerk. Mrs. Turner also started her career with the company May 17, 1950, in Midland. She is a secretary in the production and drilling department, North Permian District. District Manager S. L. Smith presented the awards to Mrs. McCollum and Mrs. Turner.

AFTER MARATHON SESSION— Contract Not Renewed

LAMESA — Lamesa public school board members, after sitting through 15 hours of public testimony and closed-door conferences, Friday decided not to renew the teaching contract of Mrs. Kay Strance. Mrs. Strance, a migrant program teacher at North Elementary School here, had been under board pressure since principal Lee McCallister recommended that her contract not be renewed. Testifying before the board, McCallister said the teacher was uncooperative, lacked effective communication with him, and did not budget her planning time and that she had an attitude problem. Agreeing with the principal was teacher Nancy Doyle who said Mrs. Strance did not get along with co-workers and administrators. Standing up for Mrs. Strance were rebuttal witnesses and fellow teachers Beulah Roberts, Jo Ann Moore and Lorene Lippert. Each testified that Mrs. Strance was an effective teacher, budgeted her planning

The Aaron Company CASING PULLING
 FULLY INSURED — RADIO EQUIPPED
 Office 684-8663
 312 NORTH BIG SPRING
 Complete Plug and Abandon Service
WE BUY LEASES
 OR INDIVIDUAL WELLS FOR ABANDONMENT
CONTACT US FOR A BID

Need Office Space?
 If you're moving or expanding in the near future consult with us about your requirements NOW!
 Call **GRM** Gihls Realty & Management Corporation
 1400 Gihls Tower West • Midland, Texas 79701
 PHONE 915/683-4853

Five Midlanders SMU Graduates

DALLAS — Five students from Midland will receive degrees at the 60th annual commencement exercises of Southern Methodist University here today. Claudia Jane Ransland will receive a juris doctor degree. Receiving bachelor's degrees are Jesse Charles Calloway, Kristen R. Graham, Clayton Walker Hubbard, and Melissa Jo Mills.

Mrs. Norma McCollum

Mrs. Geneva L. Turner

Four Policemen Complete Course

Four officers of the Midland Police Department were among 12 area policemen who recently completed an in-service school on strip-tepping and crime prevention. The officers were Lt. P.A. Diltz and patrolmen Ronnie R. Wilson, Eddy L. Houchins and Ronald R. Rice. The school, conducted by the Permian Basin Law Enforcement Academy, began Monday and concluded Friday. Officers from Odessa and Big Spring police departments also attended.

AUCTION PRODUCTION & DRILLING EQUIPMENT
 May 27 10:00 A.M. (CDT) Longview, Texas
 One Worthington & Associates, Equipping Rated assets. Everything sells, no minimum or reservation. Auction to be conducted at 501 Marshall on Highway 80 West, Longview, Texas.
 PRODUCTION EQUIPMENT: (8) Pumpjacks, (10) Engines, Separators, Heater Treators, Gas Compressors, Well Heads, Valves, Crank Weights, etc.
 TUBULAR: 6,500' of Casing & Tubing, 2,500' of 4" and 6" pipe, WELLS, SERVING UNITS: 1000-21000' of 8" and 6" casing, DRILLING EQUIPMENT: Dresser 30 Driveworks, (3) Wilson Super drawworks, Cardwell swabbing unit, Pumps, Compressors & Shifter blow-out preventers, OTHER EQUIPMENT: Dresser 200 crane, 100 TD-65 tractor, motor graders, backhoes.
 TRUCKS & TRAILERS: (8) Tractor-Axle & (5) Flatbed, (3) Trailers, Write Auctioneer for Free Brochure
MILLER & MILLER AUCTIONEERS, INC.
 208 Brazos, Ft. Worth, TX 76102 (817) 635-1221

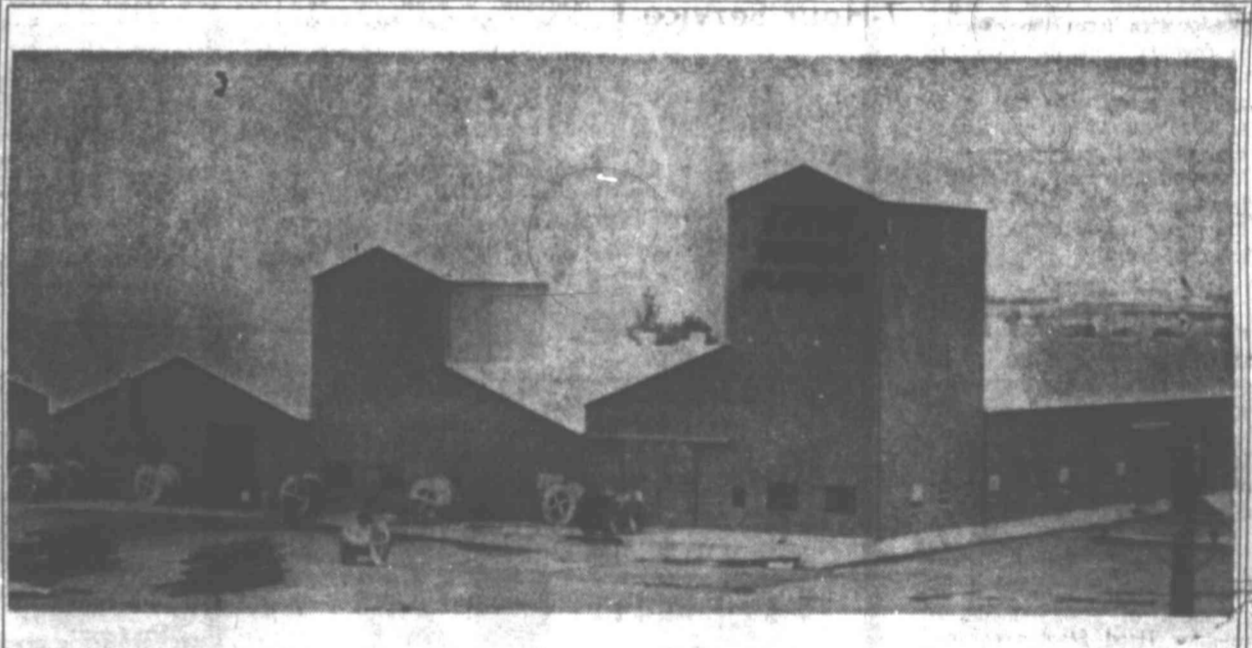
TRW REDA PUMP
 Cordially Invites You To Attend

Open House
THURSDAY, MAY 22, 3 'TIL 7 P.M.
 Recognizing the expansion of our Midland Plant to better serve the Permian Basin.
FAMILIES ARE WELCOME!
 BARBECUE REFRESHMENTS
 INFORMAL RIBBON CUTTING CEREMONIES AT 3 P.M.
 2 miles west of Midland on Highway 80. Turn north on Eisenhower Street — 1 block to plant location.
REDA PUMP CO., A DIVISION OF TRW., INC.

office interiors
 200 W. TEXAS • MIDLAND, TEXAS 79701 • 915 682-6302
Largest Office Furniture Showroom in West Texas.
 Accessories—Design—Work Flow

OFFICE FURNITURE
 ALL KINDS
 IN STOCK IMMEDIATE DELIVERY

Knorr FURNITURE
 2200 W. TEXAS . . . AT THE VILLAGE

Ringing The Bell

By BOB TIEUOL

The Black (Religious) Experience: One of the fastest growing black religious denominations in West Texas, the Southwest and the nation is the Church of God in Christ, with headquarters in Memphis, Tenn. Presiding bishop is J. O. Patterson, and Elder J. Whitehead is editor of the denomination's official periodical: The Whole Truth. A statement on the official listed membership which includes the continental U.S.A. and many other countries of the world, is expected shortly and will be released here when received.

There can be no doubt that the church has experienced its greatest decade of growth since 1965. The Church was founded by the late C. H. Mason around 1896 and is one of the youngest of the major black denominations. Bellringers will recall that several years ago, the Church was the recipient of the downtown Chisca Plaza Hotel in Memphis, an outright gift valued at several million dollars.

A recent report presented a plan with the Chisca-Plaza property serving as the base of operation for a complex business venture and "the large membership could build a program of economic development which would complement and enhance the spiritual, community-service and self-help of the church 1005.

Among some of the planned projects suggested by the Match Institution were: Developing a national insurance agency to reduce the cost of insurance to church members; developing a holding company to provide members with an opportunity to invest in all of the business ventures operated by the church; developing a real estate investment trust to provide church members the opportunity to make real estate investments under the most favorable financial conditions.

The suggested proposal also would help the church to: Develop housing for the elderly members, retired and convalescing elders and missionaries from the church; to develop lands belonging to the Saints College in Mississippi and to extend the college to a four year urban campus at the national headquarters in Memphis, as well as provide housing for delegates attending the many national functions of the church body.

In a statement to this correspondent, Bishop Patterson said "The church since its inception has always advocated social justice for all mankind... even long before Martin Luther King was even heard of... Yes, Bob, the hope of our race is Jesus."

Head Start's 10th Birthday: On May 16, 1965, the first installment of grants made to summer Head Start program was taken up to Capitol Hill in Washington, to be delivered to individual congressmen's offices. Almost overnight, Head Start became a household word. At the end of August 1965, President Lyndon Johnson announced that in addition to summer sessions, Head Start would be a full year program, enrolling children from the age of 3. That was ten years ago. In the meantime, almost five and a half million children of every race and creed, have been through the program or are currently enrolled.

A bellringer writes: "Dear Bob: More than 1,200 persons attended a recent Urban League dinner where Flip Wilson was the chief speaker at Oklahoma City. Among the many things the honorary chief of police said at the dinner: "Boley, Okla., is one of the few places left where people can leave their doors open." The comedian and tv star pointed out that he was committed to acquiring a swimming pool and a fire truck for the community. He is expected to attend the 70th birthday and annual rodeo homecoming festivities in the black-oriented town May 24-26. Last year more than 10,000 blacks attended from over the nation. This year, the number may double with white, black, brown and red cowboys and girls doing their thing. Of course, as usual, we shall look for you and your coverage." (Signed) P.T.G. Okemah, Okla. — Thanks, buddy. We do plan to be there.

S & M...10-oz.

Rayon mop
With Colored Handle



Reg. 1.43
Now

99^c

S & M...Promotional...



HOUSEHOLD BROOM

1³⁷

Reg. 1.77, NOW

SUPERIOR...ELECTRIC 20"

3-Speed FAN

Model No. 2066
Metal Blade and Grill

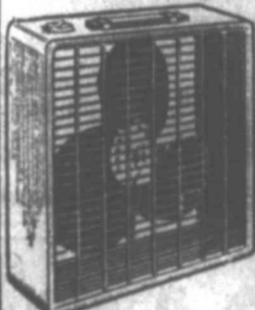

REG. 24.49

NOW...

18⁸⁸

Poly-Bag...Packaged WOOD

Clothes Pins

No. H-27...PKG OF 50...Spring Type

REG. 1.13
NOW

79^c



KORDITE...

Freezer Paper

18 X 70' Roll ...

REG. 1.85
NOW...

1²⁹



MEN'S Short or Long Sleeve
Sport, Dress & Knit
SHIRTS

Assorted styles & colors in no-iron blends... solids and fancies.
SIZES S-M-L-XL and 14 1/2 to 17

REG. 4.97
NOW...

3⁴⁴

MEN'S...

100% Polyester Double Knit

DRESS SLACKS

With flare legs...assorted colors
SIZES 29 to 42

REG. 7.97,
NOW...

6⁴⁴



White Swan...
SOFT MARGARINE

1-LB TUB

57^c

HEINZ...
BARBECUE SAUCE

16-oz. BTTL.

57^c



LIPTON...

Instant Tea

109

3-oz. JAR...



STRETCH

YOUR FOOD DOLLAR HERE!



PRICES EFFECTIVE
SUNDAY THRU 5 P. M. TUESDAY

KÖBEY...
SHOESTRING POTATOES 1 1/2 oz. CANS **57**^c

SNAP-E-TOM...
TOMATO COCKTAIL

32-oz. BTTL.

57^c



HEINZ...
HAMBURGER DILL PICKLES

32-oz. JAR

57^c



REALM...
LEMON JUICE

24-oz. BTTL.

5



BRECK...

SHAMPOO

15-oz. BTTL.



97^c



Paper Towels

Bounty

Jumbo Rolls... 2 FOR

93^c

CAPRI...FOAMING...
BATH OIL

32-oz. SIZE...



59^c

Touch of Sweden...

HAND LOTION

6-oz. BTTL...



69^c

VO-5
HAIR SPRAY

9-oz. CAN...



79^c



GILLETTE
Super Stainless
DOUBLE EDGE

BLADES

PKG. OF 15...

1³⁹

JR. MISS... BLOUSES AND...

HALTER TOPS

Assorted Colors
Prints & Solids

SIZES 30 to 38 and 1-SIZE

REG. 6.97 NOW...

5⁴⁴

JR., MISS... LOW RISE

DENIM JEANS

Denim, White,
10-oz. Denim...30" Bell Leg...

SIZES 1 to 10

REG. 7.99, NOW...

5⁹⁹



LADIES'... ASSORTED

Clutch Purses

Assorted... White, Black or Bone
or denim...

No. B1, G1, D1
or V1

REG. 5.97

NOW...

2⁸⁹

EACH

Polaroid...

COLOR FILM

No. 108

REG. 4.19

NOW...

3⁹⁹

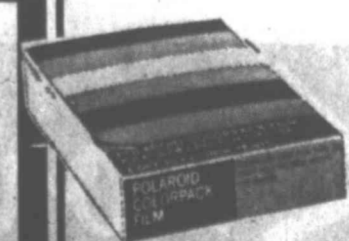

General Ele

Stere

HEADPHO

Adjust volume separa

each comfort-cushioned

... listen to music as you

complete privacy.

Comfort-cushioned ear c

asily for custom fit. Deliv

headband for added comfo

volume control on each

padding ear cup for pe

round. Stereo/monaural

Coiled cable with 3-circ

plug. Impedance: 8-16

Maximum input: 800 MW.

REG. 17.97, N

CAPITOL .

CASSI

TAPE

REG. 2.19, NO

GIBSON'S ...
ICE CREAM
 1/2 Gal. CTN
89^c

DOG FOOD STEW
 3 57^c
 1 1/2 oz. CANS

REALEMON ...
LEMON JUICE
 24-oz. BTL.
57^c

GIBSON'S ...
CORN CHIPS
 REG. 53^c Value Bag
39^c

BEAUTIFUL LARGE RED RIPE
Strawberries
 CALIF. GROWN
2 PINT BASKETS
88^c

WASHINGTON EXTRA FANCY RED
Delicious APPLES - lb. **39^c**

COLORADO No. 1 RUSSET
POTATOES 10-Lb. Bag **89^c**

CALAVO BLACK HAAS
AVOCADOS 5 FOR **\$1⁰⁰**

TEXAS VALLEY CRISP AND
TENDER OKRA lb. **39^c**

MEXICO No. 1 Vine-Ripened
TOMATOES
 Salad Size
 LB. ... **29^c**

4-SQ. Ft. FULL SKIN

Chamois
 No. Gp44F
 REG. 4.43
NOW ... 2⁸⁸

Dirt, Squirt & Quirt
 - FARM, DAIRY AND RANCH NEWS -
 By CHARLES W. GREEN
 Midland County Agent

Planting gained momentum in the area this week. Dryland areas to the east of Midland received enough moisture to plant on, but in other areas to the south the moisture is marginal. Some producers are planting; others are waiting hoping for another shower. Some irrigated cotton that had been planted prior to the rain last week may have to be replanted. If the weather remains open most land that has moisture enough to plant will be planted by next week.

The pecan nut casebearer can be a destructive pest of pecans. This insect pest attacks the small pecan nutlets in late spring. When casebearer numbers are heavy, the insect may destroy one-third to three-fourths of the pecan crop on a tree, unless properly timed insecticidal applications are made to protect the pecan nuts from pecan nut casebearer attack.

However, last year many trees did not have infestations, while in a few scattered locations about Midland damage to individual trees was heavy. For this reason no blanket recommendation to spray pecans should be made.

Each pecan tree owner should inspect the young pecan nutlets for the presence of eggs on the tips of the nuts. The eggs are flat and blue-greenish white in coloration when first laid, but assume a pinkish red color after a day or two.

The eggs are small in size but can be seen with the naked eye upon close observation. The pecan nut casebearer larvae, upon hatching from eggs, feed on leaf buds for a short period of time and then attack the small pecan nutlets.

A small larva (worm) will attack a nutlet by cutting a hole into the base of the nutlet. As the larvae feeds in the nutlet, pellets of frass are produced. The frass material is collected outside the nutlet in fine webs. The webs also hold the nut cluster together and keep them from falling until the larva is mature.

Pecan nutlets should be checked 2 to 3 times a week for eggs. When eggs are detected on the nutlet tips, insecticidal sprays should be applied in 3 to 6 days. Where eggs are not detected but feeding damage to young nutlets are observed, insecticidal treatments should be applied immediately. Base on observations made in orchards in the immediate area and into New Mexico, moths may be emerging from pupal cases now.

Should this be the case egg lay on the nutlets will occur during the week of May 19th. Spraying then should be timed for the interval May 20 - 23. A second insecticide application about 7 days after the first is needed in most years for effective pecan nut casebearer control.

Insecticides such as Sevin, Malathion and Zolone will control pecan nut casebearers. Mix sprays according to the instructions given on the label of the insecticide container, following all precautions. Several home gardeners have expressed concern over the bolting (formation of seed heads) on onions transplanted into the garden early this spring. There are several conditions which cause bolting. Weather conditions during the growing season, the time of seeding and transplanting and the size of the transplant all affect the percentage of bolting. Also, varieties differ in bolting.

When seedstalks are produced, the bulbs will not cure properly and will not meet requirements for U.S. grades and thus are unmarketable for the commercial grower. A likely reason for the bolting in home gardens this year is the relatively mild February and March followed by a rather cool spring. Good, strong transplants that began growing vigorously when first set out, seem to be most affected. Also fall seeded onions have bolted more than 50 percent since they made too much growth during the winter.

There is really little that can be done to help the situation. Home gardeners could pull and utilize bolters as green onions. The idea of pinching or cutting the seed stalk out might be of slight benefit in keeping the plant vegetative.

When spring flowering bulbs bloom year after year, wait until their foliage has died back to the ground before removing it. Most bulbs should be dug and beds renovated every three to five years, depending on how long a bed of bulbs has been planted.

J-WAX KIT
 by Johnson's ...
 Pre-Softened PASTE WAX

 12-oz. CAN
 REG. 1.93
NOW ... 1⁴⁹

Polish Cloth
 1/2-LB. ROLL
 REG. 69^c
NOW ... 49^c

CLEAN RITE No. 4B-319
WHISK BROOM

 SKIN PACK
 REG. 97^c
NOW ... 69^c

ALL BEEF or ALL MEAT
FRANKS

 SWIFT'S
 12-oz. PKG. ... **79^c**

HALIBUT ...
FISH STEAKS LB. **79^c**

GOOCH
ALL BEEF PATTIES
 LB. **97^c**

FISHER BOY ...
FISH STICKS
 8-oz. PKG. ... **39^c**

SWIFT PREMIUM ...
SLICED BACON
 16-oz. PKG. ... **1³⁹**

BORDEN ...
 Single Wrap American
CHEESE SLICES
 12-oz. PKGS. **89^c**

VELVEETA
CHEESE SPREAD

 2-LB. BOX. ... **1⁷⁹**

WILSON ... No. T4521
TENNIS RACKET
 "CONQUEROR"
 REG. 22.97
NOW ... 15⁷⁷

Genuine THERMOS Brand
Vacuum Bottle

 PINT SIZE
 Model No. 2242
 REG. 2.67
NOW ... 1⁷⁷

RAY-O-VAC No. 6D-2
D-Cell Flashlight BATTERIES

 REG. 2 for 63^c
NOW ... 2³³

General Electric
Stereo HEADPHONES

 Model No. 9-8409
 (Similar to Illustration)
 Adjust volume separately for each comfort-cushioned ear cup ... listen to music as you like it in complete privacy.
 Comfort-cushioned ear cups adjust easily for custom fit. • Deluxe padded headband for added comfort. • Slide volume control on each deluxe padded ear cup for personalized sound. • Stereo/monaural control. • Coiled cable with 3-circuit phone plug. • Impedance: 8-16 ohms. • Maximum input: 800 MW.
15⁸⁸
 REG. 17.97, NOW ...

RAY-O-VAC No. J2K
Flashlight

 REG. 97^c
NOW 67^c

TACKLE BOX
 MY BUDDY No. 29Z
 REG. 10.47, NOW ... **7⁴⁷**

B & B ... SPECIAL
LURES

 REG. 47^c, NOW ... **23^c**

CAPITOL ... 120-min BLANK
CASSETTE TAPES
1⁹⁹
 REG. 2.19, NOW ...

els
3^c

illette
 ER STAINLESS

GILLETTE
 er Stainless
 DOUBLE EDGE

ADES
1³⁹

ED

ses
 r Bone
89

EACH

OR
M
99

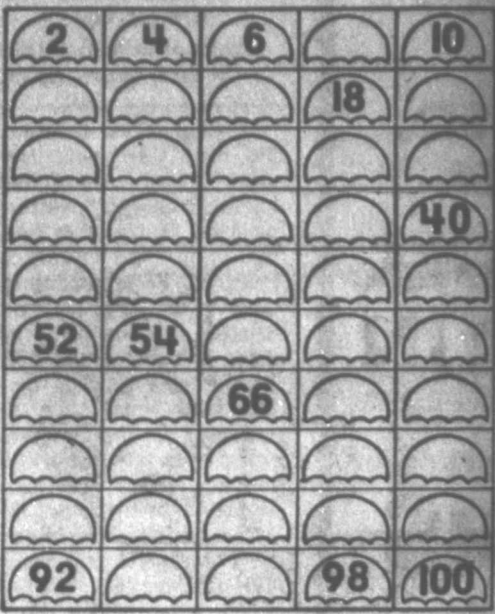

Reprinted from the SRA Mathematics Learning System. © 1974, Science Research Associates, Inc.

Purchasing Things Provide Children Chances To Practice Multiplication

EDITOR'S NOTE: Following is the eleventh of a series of 14 articles prepared by Science Research Associates, Inc., that shows how everyday situations can help children learn to add, subtract, multiply and divide.

The real world is filled with opportunities for children to practice multiplication. The most frequent is the consumer market, the grocery store, the dime store, the ice cream shop. Anytime a person buys more than one of anything, he uses multiplication. For most

Speech Students Honored At MHS

Three top awards were presented Friday evening at the Midland High School speech and drama students' banquet, held in the school's cafeteria.

Drama students Rich Gaines and Natalie Brown were named recipients of the two Martin Samples Awards, presented annually to the boy and girl who contribute the most to the organization throughout the year.

Julia Kinsey was cited as the outstanding speech student over a three-year period.

The banquet program also included a parody written by the senior students and the presentation of humorous awards by sponsors Jenetha Holt and James Buchanan.

Winkler Banker Moves To Clovis

WINK — Winkler County State Bank's president has been transferred by the Kipp-Rich banking group to Clovis, N.M.

R. D. Stelton, 34, who has been associated with the Wink institution the past two years, will assume his duties as vice president and cashier of Western Bank of Clovis June 1.

Both banks, as well as several others in Texas and New Mexico, are owned by Kipp-Rich.

children, this is their first time to use this skill buying three candy bars or five bubble gums.

Today's exercise provides practice in counting by twos. Many youngsters will work the exercise rapidly. Some may need help. Children who work the exercise with ease are ready to move on to more complex problems. Those who have difficulty may find practice in "skip-counting" on paper helpful.

"Skip-counting" is designed to help youngsters see how counting patterns develop, as well as to provide them with a practice model. For the ability to count by 2s, 3s, 4s, and so on will be a great asset to pupils as they work with sets of 2, 3 and 4 in multiplication.

To show a child how to skip-count, provide him with a sheet of lined paper and ask him to write the numerals in order from 1 to 18 with ONLY two numbers on a line. For example, the first line will read "1, 2," the second line, "3, 4," etc. When the exercise is complete, the numbers in the right column will read 2, 4, 6, 8, etc., down the page.

When that is complete, the child can write the numerals from 1 to 27 with only THREE numbers on a line. When this is complete, the numbers at the end of each line will read: 3, 6, 9, 12, etc.

The same activity can be done with 4, 5, 6 or more numbers on each line.

Parents and children also can practice skip-counting aloud saying the numbers with emphasis on the word at the end of the line, such as: one, two, THREE; four, five, SIX; seven, eight, NINE.

Children usually like the changing sound of skip-counting. Practice can be done with or without written lists.

If you would like a 32-page color booklet incorporating additional arithmetic problems that may help your child, send \$1 to The Reporter-Telegram.

Pooch Has Part In Autograph Party

A pooch from the animal shelter here figures largely in an autograph party and reception scheduled Tuesday in the school administration building.

The honoree is Dr. Bernice Swanson, a former Tall City teacher and principal, and the book is "Ginger and the Little Lost Kitten." Ginger is a former Midlander, too. She came from the "pound."

The autograph party, to be held 3 to 5 p.m. in the board room, is being hosted by Epollon Eta Chapter of Delta Kappa Gamma, an honorary society of key women teachers. Dr. Swanson was a charter member and former president of the group while living in Midland.

Currently living in Tulsa, Okla., where she is an associate professor of psychology at Northwest Oklahoma State University, she also will address the Midland Association for Retarded Citizens while visiting here.

That meeting is scheduled for 7:30 p.m. Tuesday in the Opportunity Center. She will discuss building positive self-esteem for all children.

Dr. Swanson's book, written for grade levels 2 and 3, features a series of photographs of

Ginger, many of which she took herself.

The author, who currently is writing a textbook about psychology of exceptional children, was director of special education while serving with the Midland public schools, as well as teacher and principal.

Dr. Swanson recently was named to the 1975-76 edition of "Who's Who of American Women" and also was recognized in "The Compendium: Persons of Emphasis in Exceptional Education."

The autograph party is open to the author's friends and former colleagues.

Two-Vehicle Crash Hurts One

Neva Head Clark, 44, of League City was treated at Midland Memorial Hospital and released Saturday afternoon after being injured about 12:30 p.m.

Police said she was injured when the car she was driving and a two-ton truck driven by Truett Melton Clark, 52, of League City, collided on Bankhead Highway near its intersection with Tower Road.

Advertisement Or Be Forgotten!

Berry Selected To Attend Honors Science Program

A Lee High School junior has been named one of 40 students in the United States to participate in the High School Honors Science Program to be held June 16 to July 23 at Michigan State University.

James Michael Berry, the son of Dr. and Mrs. George W. Berry of 2000 Neely St., will participate in the five-week program which includes chemistry, computer science, natural science and individual research projects.

U.S. 87 Repairs To Begin Soon

AUSTIN — The State Highway Department has called for bids on a project costing an estimated \$750,000 for 4.5 miles of US 87 in Howard and Martin counties.

With 200 days allowed for completion, the work will include reconstructing grading, structures, flexible base and two course surface treatment. John H. Smart of Big Spring is engineer in charge.

BUNNIE KENT
Realtors, Inc.

1906 W. Illinois 684-6364

Gallery Cleanings

"CALCULATE YOUR OWN PAYMENTS"

One of the most important considerations that should be met by any potential home buyer is the amount of monthly mortgage payments.

While there might be initial confusion in calculation of monthly payments of principle and interest, actually, even a most amateurish mathematician can do it.

Following is a handy sample that can be used!

Home loan calculator table shows monthly principal-and-interest payments per \$1,000 of mortgage.

Interest Rate	Length of Mortgage	20 Years	25 Years	30 Years
7 1/2 %		\$8.06	\$7.39	\$7.00
7 3/4 %		8.21	7.56	7.17
8 %		8.37	7.72	7.34
8 1/4 %		8.52	7.89	7.51
8 1/2 %		8.68	8.06	7.68
8 3/4 %		8.84	8.23	7.87
9 %		9.00	8.40	8.05
9 1/4 %		9.16	8.57	8.23
9 1/2 %		9.33	8.74	8.41

To use: Multiply monthly payment-per-thousand in table by number of thousands of dollars to be borrowed. Results will be monthly principal-and-interest payments during the life of the mortgage.

In addition to the above figures, most monthly payments to mortgage lenders will include a set sum for taxes and insurance.

You want to remodel - We've got the money Let's get together

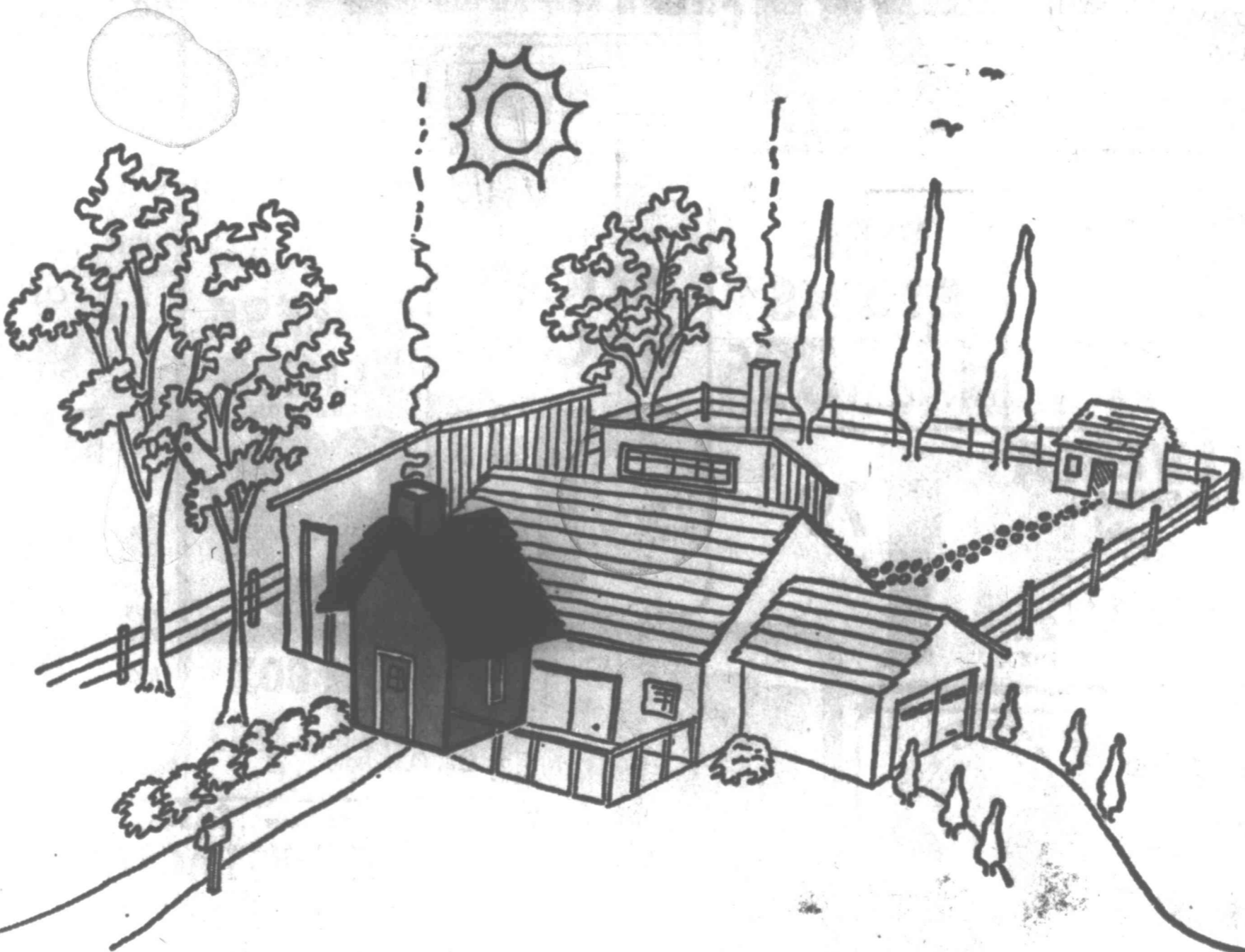

There are many reasons to remodel. The cost of new housing is high—or maybe you like what you have now, and would just like to make it better. Well, Midland National Bank has that home improvement money for your needs.

Are you planning to add a bedroom or den? Or maybe you want to build in your garage, or add a covered patio. Whatever your home needs, ask about a budget-minded Home Improvement Loan. You'll get low bank interest rates and fast, courteous service.

THE MIDLAND NATIONAL BANK A First City Bancorporation Member

MIDLAND, TEXAS MEMBER FDIC

Sensational Offer Magnifying Reading GLASSES

\$9.90
Credit Available

These quality magnifying reading glasses are designed to assist those people who have trouble with close vision such as reading newspapers, reading your Bible, or other detail work. Lenses are first quality ophthalmic and impact resistant. Frames are styled in the most modern, high fashions, for both men and women. Case included.

NOTE: If you have astigmatic eye conditions or diseased eyes, magnifying glasses will not help you. It is suggested that you see your doctor.

L.E.E. Optical IN MIDLAND
2211 W. TEXAS STREET
Texas & Andrews Highway
TELEPHONE 682-2022

MONDAY THROUGH SATURDAY

Sun

by Helen Pardo

ACROSS

1 Down

2 Across

3 Down

4 Across

5 Down

6 Across

7 Down

8 Across

9 Down

10 Across

11 Down

12 Across

13 Down

14 Across

15 Down

16 Across

17 Down

18 Across

19 Down

20 Across

21 Down

22 Across

23 Down

24 Across

25 Down

26 Across

27 Down

28 Across

29 Down

30 Across

31 Down

32 Across

33 Down

34 Across

35 Down

36 Across

37 Down

38 Across

39 Down

40 Across

41 Down

42 Across

43 Down

44 Across

45 Down

46 Across

47 Down

48 Across

49 Down

50 Across

51 Down

52 Across

53 Down

54 Across

55 Down

56 Across

57 Down

58 Across

59 Down

60 Across

61 Down

62 Across

63 Down

64 Across

65 Down

66 Across

67 Down

68 Across

69 Down

70 Across

71 Down

72 Across

73 Down

74 Across

75 Down

76 Across

77 Down

78 Across

79 Down

80 Across

81 Down

82 Across

83 Down

84 Across

85 Down

86 Across

87 Down

88 Across

89 Down

90 Across

91 Down

92 Across

93 Down

94 Across

95 Down

96 Across

97 Down

98 Across

99 Down

100 Across

5-18-75

Answer to

Supreme Co

AUSTIN — The Court of Texas will new lawyers here

WELDO
A REAL
683-1804

ENJ
fres

THIS
MA

The straw
Now

C
You v

Sunday Crossword Puzzle

Edited by Margaret Farver
© 1975 Los Angeles Times

- | | | | | | | | | | | | | | | | | | | | | | | | | | | | | | | | | | | | | | | | | | | | | | | | | | | | | | | | | | | | | | | | | | | | | | | | | | | | | | | | | | | | | | | | | | | | | | | | | | | | |
|----------|--------|----------|--------|----------|--------|----------|--------|----------|---------|-----------|---------|-----------|---------|-----------|---------|-----------|---------|-----------|---------|-----------|---------|-----------|---------|-----------|---------|-----------|---------|-----------|---------|-----------|---------|-----------|---------|-----------|---------|-----------|---------|-----------|---------|-----------|---------|-----------|---------|-----------|---------|-----------|---------|-----------|---------|-----------|---------|-----------|---------|-----------|---------|-----------|---------|-----------|---------|-----------|---------|-----------|---------|-----------|---------|-----------|---------|-----------|---------|-----------|---------|-----------|---------|-----------|---------|-----------|---------|-----------|---------|-----------|---------|-----------|---------|-----------|---------|-----------|---------|-----------|---------|-----------|---------|-----------|---------|-----------|---------|-----------|---------|-----------|----------|
| 1 Across | 2 Down | 3 Across | 4 Down | 5 Across | 6 Down | 7 Across | 8 Down | 9 Across | 10 Down | 11 Across | 12 Down | 13 Across | 14 Down | 15 Across | 16 Down | 17 Across | 18 Down | 19 Across | 20 Down | 21 Across | 22 Down | 23 Across | 24 Down | 25 Across | 26 Down | 27 Across | 28 Down | 29 Across | 30 Down | 31 Across | 32 Down | 33 Across | 34 Down | 35 Across | 36 Down | 37 Across | 38 Down | 39 Across | 40 Down | 41 Across | 42 Down | 43 Across | 44 Down | 45 Across | 46 Down | 47 Across | 48 Down | 49 Across | 50 Down | 51 Across | 52 Down | 53 Across | 54 Down | 55 Across | 56 Down | 57 Across | 58 Down | 59 Across | 60 Down | 61 Across | 62 Down | 63 Across | 64 Down | 65 Across | 66 Down | 67 Across | 68 Down | 69 Across | 70 Down | 71 Across | 72 Down | 73 Across | 74 Down | 75 Across | 76 Down | 77 Across | 78 Down | 79 Across | 80 Down | 81 Across | 82 Down | 83 Across | 84 Down | 85 Across | 86 Down | 87 Across | 88 Down | 89 Across | 90 Down | 91 Across | 92 Down | 93 Across | 94 Down | 95 Across | 96 Down | 97 Across | 98 Down | 99 Across | 100 Down |
|----------|--------|----------|--------|----------|--------|----------|--------|----------|---------|-----------|---------|-----------|---------|-----------|---------|-----------|---------|-----------|---------|-----------|---------|-----------|---------|-----------|---------|-----------|---------|-----------|---------|-----------|---------|-----------|---------|-----------|---------|-----------|---------|-----------|---------|-----------|---------|-----------|---------|-----------|---------|-----------|---------|-----------|---------|-----------|---------|-----------|---------|-----------|---------|-----------|---------|-----------|---------|-----------|---------|-----------|---------|-----------|---------|-----------|---------|-----------|---------|-----------|---------|-----------|---------|-----------|---------|-----------|---------|-----------|---------|-----------|---------|-----------|---------|-----------|---------|-----------|---------|-----------|---------|-----------|---------|-----------|---------|-----------|---------|-----------|---------|-----------|----------|

1	2	3	4	5	6	7	8	9	10	11	12	13	14	15	
16					17	18			19	20				21	
22					23				24					25	
26		28			27			28		29				30	
31		32	33			34			35					36	
37		38	39			40	41			42				43	
44		44		45				46		47				48	
49		49		50				51		52			53	54	55
56	57			58		59			60				61		
62		63		64		65			66		67			68	
69		69	70		71			72		73				74	
74		75		76		77			78					79	
80		81		82			83		84					85	
86		87		88		89			90					91	
92		92		93			94		95			96	97	98	
99	100			101		102			103			104			
106			106			107			108			109			
110			111			112	113		114			115			116
117		118		118		119			121			122			
123				124					125						
126				127					128						

5-18-75
Answer to Friday's and Today's Puzzles on Second Page of Classifieds.

Supreme Court Of Texas Will License 446 New Lawyers

AUSTIN — The Supreme Court of Texas will license 446 new lawyers here Monday in three public ceremonies at 11 a.m., 1:30 p.m., and 3 p.m. for the group which passed the February Bar exam. Responses will be given by the three highest grade candidates. These are Barry Frank Cannady of Midland, The University of Texas School of Law; Robert William Oberholzer of Houston, and Earnest C. Casstevens of Dallas.

WELDON LEE TAYLOR
A REALTOR FOR ALL REASONS
683-1504 683-1691 683-4902
810 Missouri

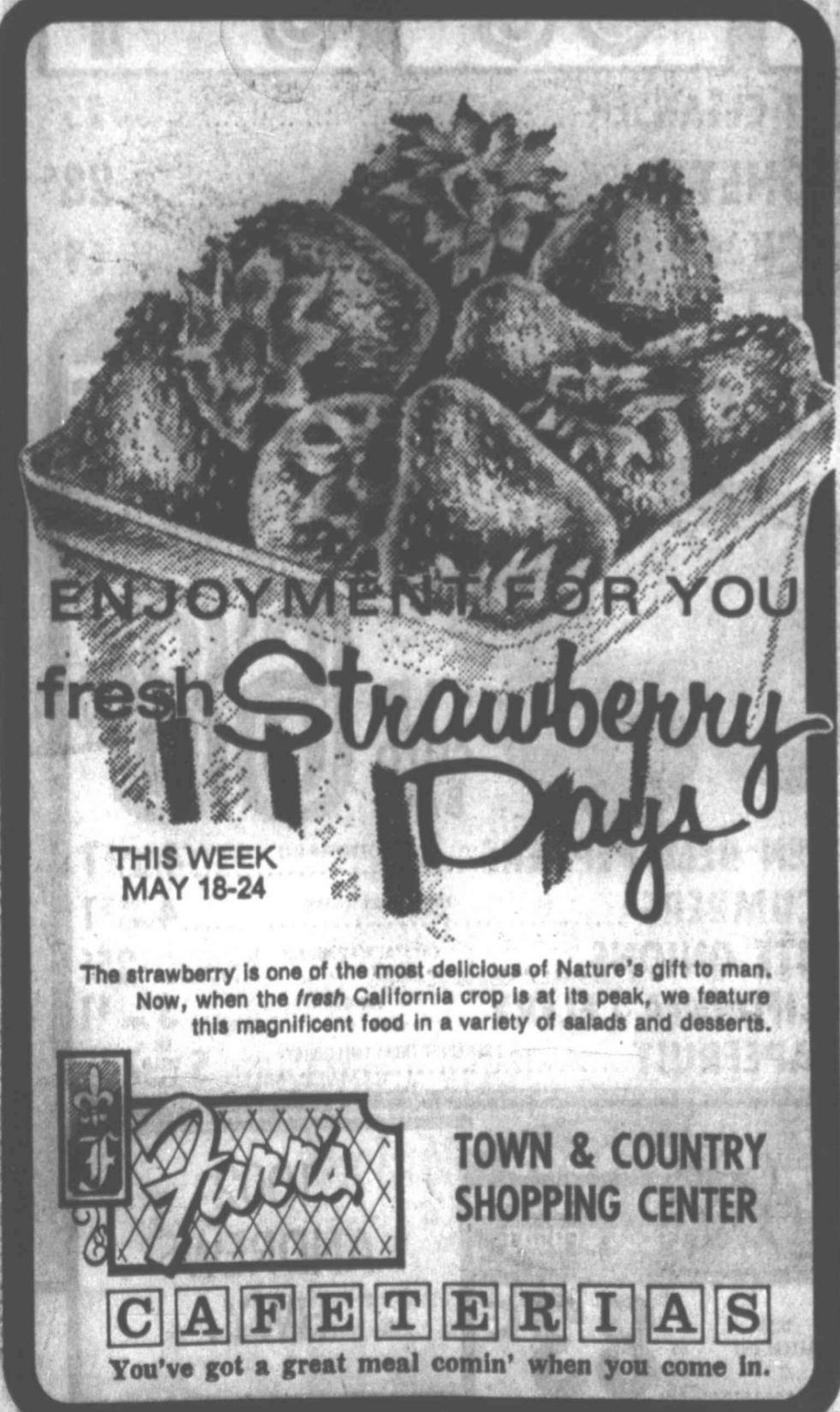

MC Sign Dedication, Flag-Raising Slated Monday

THE MIDLAND REPORTER-TELEGRAM, SUN., MAY 18, 1975-11A

Dedication of Midland College's newly completed permanent sign and the school's first flag raising is scheduled for 5:15 p.m. Monday at the campus entrance on North Garfield Street. A set of new flags—American, Texas, Bicentennial and Midland College—will be presented by The First National Bank during the ceremony.

Dr. Al G. Langford, Midland College president, will preside for the occasion and John P. Butler, honorary president of the First National's board, will present the flags. Accepting on behalf of the college will be Reagan Legg, trustee president, who also will recognize the raising of the colors by the Marine Corps color guard from the reserve center at Midland Regional Air Terminal. Gunnery Sgt. Robert Clements will be in charge. Musical selections for the event will be provided jointly by the Midland and Lee high school bands. The flags will be raised behind the school's new entrance sign, some 90 feet long and 5 feet high. It is constructed of poured-in-place brown concrete trimmed in brick. The block letters identifying the campus are black. The Midland College flag, to be raised last, was designed by the school's students and staff members. Using the college's colors, it depicts a gold roadrunner, the Midland College emblem, on a green background. It measures 5 by 8 feet.

Langford said the public is invited to attend the event pointing out that "we have scheduled the ceremony at 5:15 p.m. tomorrow in hopes that more of those people interested in attending would be able to participate."

The allanhus is also called the Tree of Heaven.

sunny
VALUES

VACATION IN YOUR OWN YARD OR PATIO . . . OR TERRACE!

Lounge, dine, relax . . . under the sun or stars . . . in handsome sturdy lawn and patio furnishings.

Carload Savings for Backyard and Patio Living!

Wrought Iron Furniture Sale!

5 PIECE DINETTE



5 PIECE SEATING GROUP



Choose this 5-piece dinette and you'll have an outdoor set to rave about. Candle Glow Yellow, long lasting wrought iron and mesh top table, 36" in diameter. Bring your summer living outdoors with this lively group that's perfect for patio or lawn.

TABLE AND 4 CHAIRS REG. 129.95 . . . **\$99⁹⁵** Charge it!

Make a budget investment in enduring elegance! Here's the perfect answer for gracious leisure-time living in sun or shade. Beautifully proportioned wrought iron frames give strength that belies the delicate look. Comfortable cushions offer a rainbow choice of color and design. Tempered glass table tops combine airy beauty with rugged durability. For easy living with a flair.

Choice of yellow or Antique Pompeian. 5 PIECES—REG. 349.95 Charge it!

Sofa, Easy Chair, Spring Chair, End Table and Cocktail table. **\$299⁹⁵**

MORE THAN AN ACCESSORY . . . 3 TABLES THAT NEST OR PULL APART FOR ENTERTAINING OR TO HOLD YOUR POTS OF GREENERY!

Wrought iron mesh nest tables. Pompeian Green. Graduated stacking heights.

\$29⁹⁵ In the carton. Cash & Carry.

LOUNGE . . . LAZE IN COMFORT

Aladdin House FURNITURE

OPEN THURS. 'TIL 8:30 p.m. WEEKDAYS 9 a.m. TO 6 p.m.

MEMBER
 MORE THAN 1000 STORES WORKING TOGETHER TO BRING YOU MORE VALUE . . . MORE QUALITY FOR YOUR FURNITURE DOLLAR

Dear Abby

—By Abigail van Buren

Can She Be Allergic To Men?

DEAR ABBY: If I asked my doctor about my problem, he'd think I was a hypochondriac, "putting him on" or even making a pass at him to prove my point. So I'll tell you: During my several marriages and all the romances in

to men? Or do fatigue and emotional excitement lower one's resistance?

I really do like men, Abby. But they seem to be bad for my health. What do you suggest?

KISSING BUG

DEAR BUG: People who are "in love" usually don't get enough rest. And they don't eat properly. Consequently, their resistance is low, and they're more susceptible to whatever is going around.

Your problem could be that you don't stay with one man long enough to build up an immunity to his "germs." Given a choice, most women would

rather be sick in bed with a wonderful man than playing solitaire in the best of health.

DEAR ABBY: My granddaughter got married two years ago. When she and her husband come to see me, he calls me "John." What is more, he calls my son, who is his father-in-law, "Frank."

I think this young man should call me, "Grandpa," and my son, "Dad." Am I right or wrong?

GRANDPA

DEAR GRANDPA: Some Dads and Grandpas don't mind being addressed by their first names. But if you do, you should complain to the offending party.



Reid Caskey

Bank Officers Promoted

The First National Bank of Midland has announced the promotion of two commercial loan officers, Reid Caskey and Betty Weyman, to senior vice presidents, according to C. J. Kelly, chairman of the board and chief executive officer.

Weyman graduated from Texas Tech in 1954 and joined First National in 1959. He also holds a graduate certificate from the American Institute of Banking.

He serves as vice president of Ballinger and also served the board of the Midland as assistant National Bank Executive Committee and is aminer with the Comptroller of the Junior Achievement-Currency. He graduated from Texas Tech in 1949 and the Dians, have two children, David Southwestern Graduate School and Laura. They are members of Banking at EMU in 1965 of the First Presbyterian Church.



Edward B. Weyman

Construction Hits \$

Twenty-seven applications for building permits filed with the city inspection department amounted to \$227,150, bringing the yearly total to \$1.1 million.

New home construction from the high in previous weeks. Three permits issued for a \$44,000 home at 2405 Maxwell St. Langston Builders for home to be at 2401 N. and R&R Construct \$35,000 duplex unit 4205-07 Sista Lane.

Two permits for commercial building work amounting to \$67,000, to Jeff Barber for storage units which will be located N. Holiday Hill E.

AFTAH Price 694-437 A. D. "Skeet" 4805 Andrews

J. TERR

THE RE 208 N. OFFICE

SHOP OUR FARM FRESH PRODUCE!

SKAGGS ALBERTSONS
DRUGS & FOODS

ROAST

LEAN TENDER
CUBE STEAK \$1.88
BONELESS-U.S.D.A. CHOICE BEEF
ROUND STEAK \$1.69
TOP - U.S.D.A. CHOICE BEEF
ROUND STEAK \$1.68
NOT LESS THAN 85% LEAN
GROUND BEEF \$1.28
FISHERBOY
BREADED SHRIMP \$1.19
SKAGGS ALBERTSON'S AMERICAN
SLICED CHEESE 95¢
GLOVER'S 7 VARIETIES
LUNCHMEATS 41¢
BAR-S ALL MEAT
WIENERS 69¢

STEAK

ATKINS
PICKLES
Kosher Summer Dills
48-oz.
89¢

FUNNY FACE
DRINK MIX
2 QT. PKG.
Ass't Flavors
39¢

JANET LEE
Bathroom Tissue
4 Roll PKG.
69¢

JANET LEE
MUSHROOMS
4-oz. TIN
3 FOR \$1

CHINET
PAPER PLATES
15 CT. PKG.
69¢

LITTLE BROWNIE
COOKIES
5 1/4-oz. PKG.
ASST. FLAVORS
3 FOR \$1

DELICATESSEN-SNACK BAR
HOT TAKE HOME FOODS
FAMILY PAK **4.88**
• 2 HOT BBQ CHICKENS
• 1 LB. POTATO SALAD
• 1 PT. PINTO BEANS
HOT LINKS SPICY **4 FOR \$1**

ALBERTSON'S ALL PURPOSE
FLOUR
5 LB. BAG
59¢

FARM FRESH PRODUCE
COLORADO POTATOES
NO. 1
68¢
5 LB. CELLO BAG

INSTORE BAKERY!
DONUTS
GLAZED OR SUGAR
12 \$1
DONUTS FOR ONLY
APPLE
CINNAMON BREAD EA. **69¢**
PLAIN OR SEEDED
FRENCH BREAD 16 OZ. LOAF **39¢**

FROZEN FOODS
DINNERS
BANQUET ALL VARIETIES EXCEPT BEEF, HAM & ALL PISH 11 OZ. PKG. **39¢**
CHICKEN
BANQUET WHOLE FRIED 2 LB. PKG. **\$1.75**
COOKIN' BAGS
BANQUET ALL VARIETIES 5 OZ. PKG. **\$1**
HONEY BUNS
MORTON'S 9 CT. PKG. **53¢**
TONY'S PIZZA
Ass't Flavors 16-oz. **\$1.09**

GREEN BELL PEPPERS STUFFING SIZE **4 FOR \$1**
CUCUMBERS LONG GREEN SLICING **4 FOR \$1**
WHITE ONIONS CRYSTAL WAX MEDIUM SIZE **25¢**
CALIFORNIA CELERY TOP QUALITY **3 FOR \$1**
GRAPEFRUIT BREAKFAST TREAT SWEET JUICY **5 CELLO BAG 78¢**

TIDE POWDERED DETERGENT 49 OZ. PKG. **\$1.09**

CASCADE DISH DETERGENT 35 OZ. PKG. **83¢**

1002 ANDREWS HWY.

Layawa

- Twin
- Full S
- King

L

Construction Total Hits \$8.6 Million

Twenty-seven applications for building permits filed at the city inspection department amounted to \$227,130 last week, bringing the yearly total to \$8.6 million.

New home construction dropped from the high pace set in previous weeks with only three permits issued last week. Those permits went to Trend Homes for a \$44,000 home to be at 2403 Maxwell St.; Harvey Langston Builders for a \$50,000 home to be at 2401 Metz Place, and R&R Construction for a \$35,000 duplex unit to be at 205-07 Sesta Lane.

Two permits for new commercial building were issued amounting to \$67,000. They went to Jeff Barber for 24 utility storage units costing \$24,000 which will be located at 1808 N. Holiday Hill Road, and

David McPadden for a \$33,000 Kwik Kar Wash facility at 3334 N. Midkiff Road.

A commercial alteration permit was issued to S&H Paint and Floor Covering for a \$10,000 addition at 1305 S. Terrell St.

One Federal Housing Administration contract permit was listed for \$1,900 in repairs to a home at 418 Magnolia St.

Residential alteration and repair permits amounted to \$28,250 during the week.

These permits went to L. C. Walsensler, 109 E. Dwyer St., \$600; and architect: Charles Jones, 4809 Laura Drive, \$200, exclusive of \$2,000. Richard Woodhall, 1610 Winfield St., \$1,000, exclusive of \$2,000. Hill Construction, 2225 Hudson Drive, \$3,000, exclusive of \$2,000. Robert Ostrup, 128 W. Houston St., \$100, exclusive of \$2,000. J. W. Houston, 1210 E. Chestnut Place, \$1,000, exclusive of \$2,000. J. W. Houston, 1210 E. Chestnut Place, \$1,000, exclusive of \$2,000. J. W. Houston, 1210 E. Chestnut Place, \$1,000, exclusive of \$2,000.

AFTAH Printing
694-4373
A. D. "Skeer" Hall
4805 Andrews Hwy.

J. TERRY CARPENTER, DDS.
ANNOUNCES
THE REMOVAL OF HIS OFFICE TO
208 N. O St., Midland, Tex.
OFFICE HOURS BY APPOINTMENT
683-6203



GRANT FOR TECH SCHOOL — B. G. Scott, left, and John Clark, center, assistant division landmen in Texaco Inc.'s Midland Division office, present a \$2,000 unrestricted grant to Dr. Jack D. Steele, dean of the College of Business Administration at Texas Tech University. The grant may be used at the college's discretion for scholarships, faculty development, teaching equipment or other needs.

Four Named To First Savings Board

Thomas C. Brown, Paul L. Davis Jr., Henri DeCompligne Jr. and Richard R. Morris have been elected to the board of directors of First Savings and Loan Association, T. L. Cauthen, president, announced.

Brown is president and director of Tom Brown, Inc., a drilling contracting concern. The firm also engages in crude oil and natural gas exploration and production and the manufacture and sale of oil well drilling and production chemicals and drilling mud.

Davis currently serves as executive vice president of First Savings. He joined the firm in 1958.

DeCompligne has been in

Midland since 1954 when he came here to work as a landman for Fred W. Shield. He still is associated with the Shield organization, serving as division manager. He also is division manager and vice president of Patori Corp. and president of

Patari Gathering Co. Morris joined First Savings in 1963 as a vice president and mortgage loan officer. He previously was associated with American General Investment Corp. at Fort Worth and the Grinnam Mortgage Co.



Paul L. Davis Jr., Henri DeCompligne, Jr., Richard R. Morris

MC Business Department Head Going To Workshop

Fannie Reeves, business department chairman at Midland College, and Mrs. William P. Conyers, lecturer in business, Monday will attend a week-long workshop on post-secondary office occupations in Houston.

Sponsored by the Texas Education Agency and hosted by Houston Community College, the workshop will offer instruction in such areas as training for secretaries in specialized fields, individualized approach to typewriting in-

Ex-POW Plans To Leave Navy

instruction, office accounting, administration of business programs, human relations, professionalism in the community and adults in business class.

Stanton Names Top Graduates

STANTON — James Franks and Mindy Haislip have been named valedictorian and salutatorian, respectively, for the 1975 graduating class of Stanton High School.

The pair will make their addresses during commencement exercises Friday at the high school. Junior high school graduation is slated for Thursday at Stanton Junior High School. Franks is the son of Mr. and Mrs. Alfred Franks, and Miss Haislip's parents are Mr. and Mrs. Bob Haislip.

Williams Completes Training Program

Bill W. Williams of Broadway Motors in Midland, recently completed the B. F. Goodrich Dealer Business Management Program at Akron, Ohio.

The week-long program provided training on all aspects of the tire business and customer service.

NORFOLK, Va. (AP) — Rear Adm. Jeremiah A. Denton Jr., who proclaimed "God bless America" when he returned two years ago after 7½ years as a North Vietnamese prisoner of war, is quitting the Navy to pursue a more active religious life.

Denton, 50, awarded the Navy Cross for enduring extreme torture during his years in captivity in Hanoi, told a news conference Friday he is not leaving the Navy because of the loss of Vietnam.

He said he will shed his uniform because of "a promise to God" that he would try to awaken a spirit of morality in the American people.

"My own particular conclusion is that the name of the game now is in the moral educational sphere and that the military is relatively less relevant to the most immediate and decisive problems confronting the country," he said.

Membership in the Millionaire's Club is restricted to those persons who achieve more than \$1 million in annual sales. Mee has earned Millionaire Club membership for seven out of the 10 years he has been associated with IDS. He ranks among the leading salesmen in the company.

The 4,000-person IDS national sales organization offers seven Investors Group mutual funds, face-amount investment certificates, life and disability insurance, mutual fund accumulation plans, variable annuities and other services.

Executive Bookkeeping
Monthly - Quarterly
Perfection
With Personal Service
683-4791 Wall Tower W.

The Midland Reporter-Telegram

Business

SUNDAY, MAY 18, 1975-13A

Mee Joins IDS Millionaire's Club

Investors Diversified Services (IDS) of Minneapolis, Minn., has honored Eddie Mee of Midland, the firm's district sales manager, for earning membership in its select Millionaire's Club.

Welmaker Relected To Institute Board

Midlander Felix Welmaker, owner of the House of Carpets, recently was reelected to a two-year term on the national board of directors of the Retail Floorcovering Institute based in Chicago.

The board consists of 20 floorcovering retailers from throughout the nation and serves as a liaison between dealers and manufacturers.

The days are always bright at the Rodeway Inn...

ALWAYS SOMETHING FOR EVERYONE

AFTER CHURCH
Sunday Buffet \$2.95
Wednesday Nite
Prime Rib \$4.95
Friday Nite - All You Can Eat
Fish Fry \$2.50
Daily 11 a.m. - 2 p.m.
Noon Buffet \$1.59

RODEWAY INN SUPPER CLUB & LOUNGE
Live Entertainment Nightly

Midland's Rodeway Inn
Interstate 20 West at Rankin Rd.
Four Hosts, Ken & Audrey Larson

Levines GIGANTIC Blanket Layaway SALE!

Layaway Now

For a Better Selection

And While Prices Are Low!!

\$100

Will Hold Your Selection

- Twin Size
- Full Size
- King Size

Beautiful Patterns to choose from

Don't Wait... Do It Now!!

USE FLEX-A-CHARGE, MASTERCARD, BANKAMERICARD

Levines

500 E. Nobles Dellwood Plaza

For A Bright Vacation...

DIVINA LETS THE SUN SHINE IN

Or moonlight, for that matter. For Divina's the kind of sandal you can wear anywhere, anytime. Anytime you want to feel feminine, desirable, in step with the times. Sure of yourself, of your fashion image. In genuine leather, of course.

in a sensational array of fashion colors!

- White
- Pastel Pink
- Yellow
- Powder Blue

Sizes 5-10 S-N-M

18.95

Jones Roberts & Paul's
38 Village Circle
Next to Walgreens

Louis Fikar

Texas Electric Promotes Fikar

FORT WORTH — Louis F. Fikar has been named a vice president of Texas Electric Service Co. by its board of directors.

Fikar's principal responsibilities are for engineering, power, research and purchasing and services.

Fikar joined TESCO in 1952 in the company's general office engineering department here. He was chief engineer-planning for five years and manager of marketing and customer services for two years before becoming director of power and engineering last January.

STORAGE
\$17.50 to \$25.00 per month
Economy Storage Company
681-6461 or 683-2629

Interest Rate For Late Tax Payments Due To Rise

DALLAS — The interest rate for taxpayers who are delinquent in paying federal tax bills, or have been granted extensions of time to file, will jump to 9 per cent per year beginning July 1, according to the Internal Revenue Service (IRS).

A. W. McCaless, district director of IRS operations in North Texas, said the higher interest rate was authorized by legislation enacted Jan. 1. The present rate is 6 per cent per year on most taxes.

The government, which now pays 6 per cent per year on overpayments by taxpayers, will also pay 9 per cent interest penalty starting July 1. Interest becomes payable if the overpayment is refunded to a taxpayer more than 45 days from the due date of the tax return, or from the date the return is received by the IRS, whichever is later, McCaless said.

In addition to hiking the interest rate to 9 per cent, the law provides for increasing or decreasing the rate in the future, to keep it in line with the prime interest rate commercial banks charge their largest customers.

McCaless said there has been no change in the percentage overpayments by taxpayers, but will be charged for the late payment also pay 9 per cent interest penalty.

JAMES C. LOWE, JR., M.D.

Announces the removal of his office June 1, 1975, to
 NO. 606 OAK HILLS MEDICAL BUILDING
 San Antonio, Texas 78229 512-690-0182

Records will be available for transfer to physician of choice and will be maintained at the new address.

All-City Choir To Give Concert

The Midland All-City Elementary Choir will present a concert at 2 p.m. today in the Lee High School auditorium.

The program entitled "Our Country 'Tis of Thee" will feature slides and song and the performance of a number composed by Burnet Elementary school student Diana Granado, "Dear Country of Mine." It will be performed by Lee shot put star Milton Jones.

Bill Cormack, coordinator of fine arts for the Midland Independent School District and originator of this biennial project, will be presented a certificate of recognition during the concert. An award will also be presented to Miss Granado.

Cleveland Amory, Wife Get Divorce

NEW YORK (AP) — Cleveland Amory, who became known for his writing about high society and is now active in animal protection, has reached a divorce agreement with his wife of 22 years.

Martha Hodge will get custody of their two nine-year-old Siberian huskies. The couple had no children.

Lee Senior Wins Janice Ottmann \$500 Scholarship

Diane Hartman, a senior at Lee High School, is the first recipient of the Janice Ottmann Memorial Scholarship.

The scholarship, set up in honor of Janice Ottmann who was a former Lee student killed in an automobile accident early this year, is in the amount of \$500 and will be awarded to a graduating senior at Lee for the next three years.

Miss Hartman is a member of the National Honor Society and has maintained a four year grade point of 3.51. She has been a member of the Lee swim team for three years and received a varsity letter her junior and senior years.

She was elected swimming sweetheart at homecoming and is a member of the St. Luke's United Methodist youth group, the Aviation Explorer Post and the German Club.

Miss Hartman plans to attend The University of Texas at Austin, majoring in fine arts. She is the daughter of Mr. and Mrs. J. K. Hartman.

Ysidro Rodriguez Jr. Wins Scholarship

Ysidro Rodriguez Jr., 17, son of Mr. and Mrs. Ysidro Silva Rodriguez Sr. of 3301 Perry St., is the recipient of a \$500 scholarship from the Lee High School National Honor Society.

Rodriguez plans to attend the Texas State Technical Institute in Waco and major in building construction.

While in high school Rodriguez has participated in the Distributive Education program for two years. He is employed by Midland Oil Scouts and has participated in various Distributive Education contests.

High-Stake World Championship Poker Players Described As 'Somethin' Else'

By ROD ANGOVE
 LAS VEGAS, Nev. (AP) — The clan of high-stakes poker players is what people here call "somethin' else."

At the seventh World Championship of Poker in progress at Binion's Horseshoe Club in downtown Las Vegas, the elite of the clan sat for up to 12 hours at a time vying for a \$210,000 pot made from the \$10,000 put in by each of the 21 entrants.

looks studious, even when he smiles.

Crandall Addington of San Antonio never wears the same suit twice in a tournament. All his suits are color-coded right down to the footwear.

Brian "Sailor" Roberts of San Angelo, the leader on Saturday with \$128,000, arranges his chips into a bastille and flanks it on three sides with a massive belly and two hairy forearms. He vents the pressure by clowning — feigning emotion, fumbling chips.

The crowd applauds as Aubrey Day of Tuscaloosa, Ala., gets up and puts on his neatly

tailored burgundy suitcoat after a last-chip defense in which he won three straight hands only to lose out completely moments later.

A colorful former winner of the championship, "Amarillo Slim" Preston, is a kibitzer. He went broke on the second day of the tournament this year.



Jarman
 SHOES FOR MEN

JARMAN GATOR

- OYSTER WHITE
 - JET BLACK
 - CHARCOAL BROWN
- Only **32⁰⁰**

Jarman's alligator print leather looks like the real thing. Definitely one of today's most fashionable looks. Sizes 7 1/2 to 12 — B, C, D.

DUNLAPS
 DELLWOOD PLAZA

SPRING PINT SALE! \$3.95

REGULARLY \$5.50

Now is the ONCE-A-YEAR TIME TO SAVE BIG on the PINT-size Bonne Bell TEN-O-SIX LOTION

Ten-O-Six Lotion is the one cleansing and corrective cosmetic that helps your skin to complete natural beauty. It helps clear skin blemishes with immaculate deep cleansing and healing medication.

Why not order two pints at our special annual sale price?



Bonne Bell
 TEN-O-SIX GALLONS also ON SALE during May \$24.95. (Reg. \$30.00)

DUNLAPS

EASY STREET

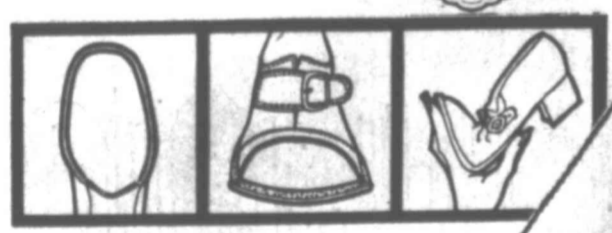

Only **\$20⁰⁰**
 SIZES 4 1/2 to 10,
 Slender, Narrow
 and Medium



10 day walk test

If you are not satisfied that our Easy Street shoes are the best fitting and most comfortable shoes you have ever worn... bring them back and we'll refund your money! The Oakbrook's lightweight upper, cushioned insole and soft foam-backed lining adds up to the most comfortable shoe experience ever. Choose from Gold, Black, British Tan, Navy, Red, White, Platinum, Yellow, Green, Pink.

SHOP MONDAY 10 A.M. TO 6 P.M.

DUNLAPS
 DELLWOOD PLAZA

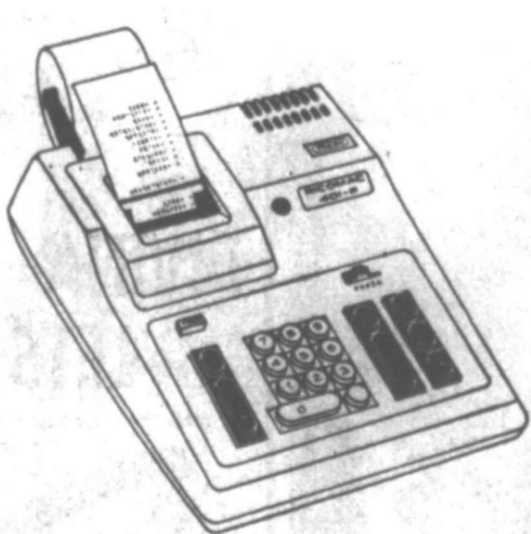

ELECTRONIC RICOH 401
 PRINTING CALCULATOR
 WITH A TAPE

SALE **129⁹⁵**

Compare these features:
 Automatic paper feed/Entry follower — to permit top-speed "adding machine touch" operation/Add-mode decimal selection — to permit dollars and cents listing without decimal entry/Automatic entry retention — buffered keyboard/Automatic four-function constant/Underflow to most significant accuracy/Two-color print.

DUNLAPS
 DELLWOOD PLAZA

ANNUAL — ONCE A YEAR

Vanity Fair

PECHGLO PANTY SALE!

BUY 3 AND SAVE

Once a year you have your chance to stock up on perfect little Pechglos. This famous fabric feels fresh and cool as a fluff of fine powder next to the skin. Marvelously soft and absorbent. Wears and launders like a dream.

- STARWHITE, HONEY BEIGE
- SHORT PANTIE
 - 5-7, Reg. \$2.75 each NOW **3 for \$6.75**
 - 8-9, Reg. \$3.00 each NOW **3 for \$7.50**
- BRIEF
 - 4-7, Reg. \$2.00 each NOW **3 for \$5.25**
 - 8, Reg. \$2.25 each NOW **3 for \$5.75**
- BIKINI
 - 4-7, Reg. \$1.75 each NOW **3 for \$4.50**
- 'TITE' PANTIE
 - (in Star White 5-7)
 - Reg. \$2.75 each, short or med. length... NOW **3 for \$6.75**
 - Long length, 6-7, Reg. \$3.00 each NOW **3 for \$7.50**
 - 8-9 medium length, Reg. \$3.00 each NOW **3 for \$7.50**
 - 8-9 long length, Reg. \$3.25 each NOW **3 for \$8.25**

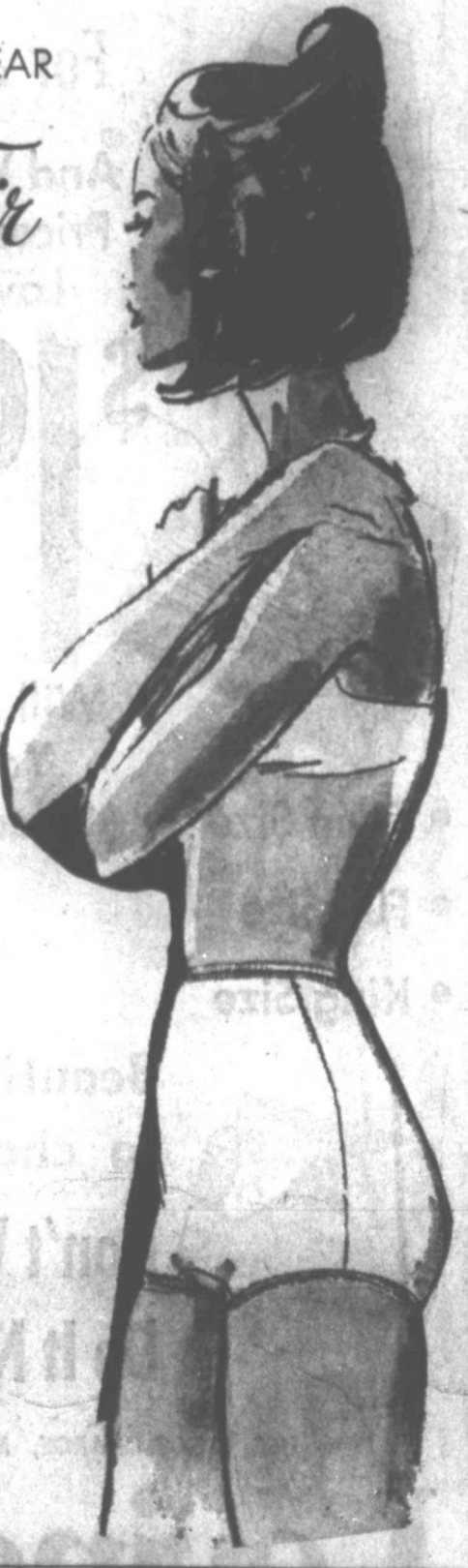

DUNLAPS
 DELLWOOD PLAZA

Varied Programs Offered City's Senior Citizens



MEALS ON WHEELS — One of the services offered by the Midland Senior Citizens Center through funds from the Texas Welfare Department, Midland County and personal contributions is Meals on Wheels. Shown at the center, located in the First Christian Church, are, left to right, Mrs. Barbara Graham, member of the volunteer committee of the service; Mrs. Jack D. Glenn, director and dietician; Mrs. F. N. Shriver, chairman of directors of the new Midland Senior Citizens, Inc., sponsor group of Meals on Wheels, and John Thomas, Midland County commissioner. May is Senior Citizens Month.



SPECIAL PROGRAMS — Mrs. Jan Reed, standing right, is co-ordinator of special programs and classes offered for senior citizens by Midland College. Among the participants in the program are Pauline McWilliams, standing left, and, seated, Mrs. Mildred Lindsey, Mrs. Myrtle Jones and Mrs. Jennie Sanger. The programs are given at the center and Neighborhood Action Centers. Many Midland organizations and agencies assist senior citizens with their programs. These include the action centers, Action-Line Fish, Casa de Amigos, Tape-Lending Library and Human Relations Council.

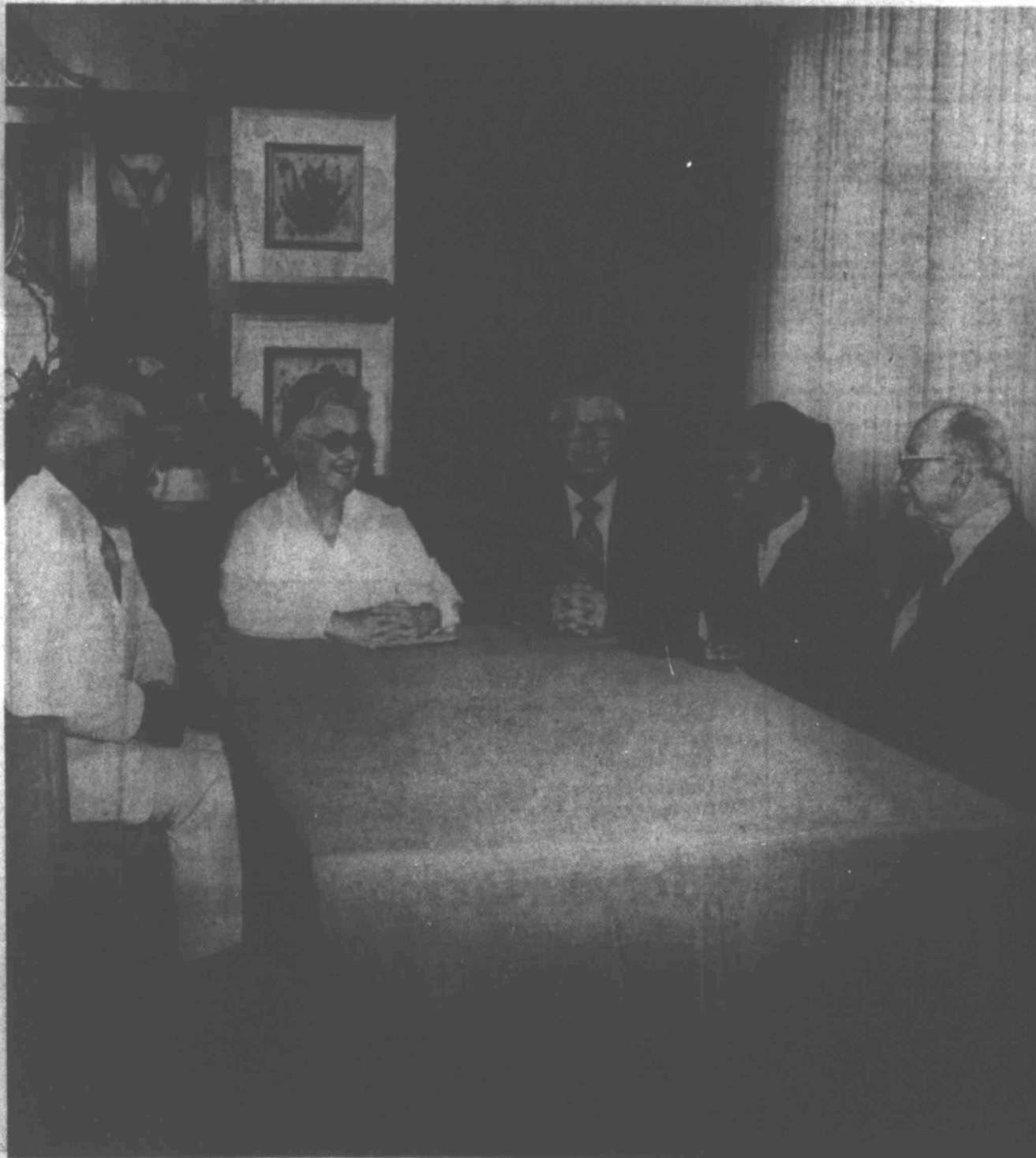

SERVICES' DIRECTOR — Mrs. Marion Fisher, second from left, is city co-ordinator and director of services of the Midland Senior Citizens Center. She is shown with, left to right, James Ramsoure, volunteer member of the budget committee of United Way; Gene Abbott, housing chairman; Carol Burns, Neighborhood Action Center director, and Louis Turcotte, member of the Midland County Advisory Committee on Aging. Transportation and housing continue to be urgent needs of Midland's 5,500 senior citizens. The Midland Housing Authority is working toward low rent housing facilities for the elderly and handicapped.



MEMBERSHIP — M. J. Goffigon, left, is president of the membership council of the Senior Citizens Center. Also pictured are, left to right, Mrs. Jack Murphy, center director; Mrs. Elsie Stephenson, chairman of the center's Bicentennial Committee, and George McNary, member of the center's management committee. The center is operated under the direction of the City of Midland Parks and Recreation Department. The Permian Basin Regional Planning Commission has appointed a regional co-ordinator on aging. The co-ordinator works with all senior citizens' programs in a 17-county area.

Just In Time For Vacation
or Travel...

NEW ARRIVALS

MISSES
SPORTS-
WEAR

Pick and choose your look! Co-ordinated sportswear for every summer activity. Choose from pants, jackets, blouses, skirts and more!

Sizes 8-18



EASY CARE
Pantsuits

Easy care polyester pantsuits in spring patterns and colors.

Sizes 8-18

Reg. 30.00 **19.90**
Reg. 40.00 **29.90**
Reg. 60.00 **37.97**

SPECIAL GROUP
MISSES ENSEMBLE

Reg. 198.00 to 268.00 **1/3 off**

POLYESTER
PRINT
BLOUSES

Sizes 8-18
Reg. 12.00 **6.90**
Reg. 20.00 **10.90**

ONE PIECE

BLOUSE
& SHELLS

Pastel Colors
Reg. 20.00 **11.90**

Connie's
#5 DELLWOOD PLAZA

It's sheer over soft time by
Ship'n Shore

This is your kind of look for summertime, anytime. Gossamer sheer, gossamer light in a fresh terrarium print nylon shirt over an indispensable little Soft Touch-polyester knit tank. In your kind of colors. Beautiful. The shirt, sizes 8 to 16 \$15. The tank, sizes 8 to 16 \$8.

since you can't go around saying you're terrific let MISS CO-ED clothes say it for you!



OPEN A CONVENIENT MISS CO-ED CHARGE ACCOUNT TODAY BankAmericard or Master Charge

Mrs. Gary Alan McCright
**Laura Hughes, McCright
Wed In Baptist Church**

Laura Ann Hughes, daughter of Mr. and Mrs. Lloyd G. Hughes of 3517 Thomas St., and Gary Alan McCright, son of Mr. and Mrs. William Hoyle McCright Jr., 4400 Tanforan, were married at 2 p.m. Saturday in the sanctuary of the First Baptist Church.

The Rev. Ted Brian officiated for the double ring ceremony.

Carla Tergerson was the maid of honor. The bridesmaids were Debbie Hughes of Houston, cousin of the bride, Karyn Robinson and Allyson McCright, sister of the bridegroom. Alessa McCright, also a sister of the bridegroom, registered the guests.

Carol Owens was the flower girl, and Michael Hughes, nephew of the bride, was the ring bearer.

Randy Reddell was the best man, and Clayton Holcomb, Dan McCright, brother of the bridegroom, and Hal Brockett of Lubbock were the groomsmen. The ushers were Ben Carmona and Bruce Peeler of Midland, Tommy Loughery of Austin and Don Roberts of Seminole.

Decorating the church was an archway of greenery and baskets of white, pink and yellow gladiolus. There also were candelabra with greenery, and a kneeling bench.

Mrs. Gary Hall was the organist and Loretta Bybee was soloist.

Presented in marriage by her father, the bride wore a cathedral-length gown of clipped Chantilly lace with a redingote effect over peau de soie. The Empire gown was accented with ruffles at the neckline and the wrist-length sleeves. Her veil was held by a duchess cap trimmed with pearls. She carried a cascade of pink and yellow roses with daisies, carnations and stephanotis. She presented her mother and the bridegroom's mother with a white rose.

The maid of honor wore a blue dotted Swiss gown with long sleeves and hemline accented with a wide ruffle. She

carried a nosegay of light blue carnations, white daisies and baby's breath. The other bridal attendants had dresses in the same styling in yellow, mint green and pink. They carried colonial nosegays matching their gowns.

The reception was held in the church parlor. House party members were Gina Lively and Karen Haskell of Midland, Lori Fort of Big Spring, Pennie Harber of Seminole, Mrs. Bill Luck of Lubbock, Mrs. Harold Hughes of Houston, Mrs. Tom Loughery of Austin, Mrs. Charles Howe, Mrs. Buddy Evans, Mrs. Larry Gnagy and Mrs. H. W. Hollingshead Jr.

The couple will reside at 3423 20th St. in Lubbock after a trip to Corpus Christi.

The bride attended Texas Tech University and is a medical assistant for Dr. Lowell Snyder in Lubbock. The bridegroom is a junior student at Tech and is a member of Alpha-Tau Omega fraternity and the Tech Varsity Football Team.

The rehearsal dinner was given by the bridegroom's parents in the Garden Room of Midland Country Club. Mrs. Don Tergerson was hostess to the bridesmaids' luncheon.

**Business Meet
Held By Chapter**

The Preceptor Alpha Omega Chapter of Beta Sigma Phi met recently in the home of Katie Hibler, 1701 N. A St., for a business session.

Mrs. Francis Stickney presided and presented the City Council report. She said the state sorority has voted to support the Center of Behavioral Studies for Artistic Children in Denton as its 1975 project. Dorothy Herzer introduced Mrs. Bill McCoy, who reviewed the book, "Five Hours from Istanbul."

Mrs. Gene Holmes received the hostess gift.

Plans were made for a dinner party to be held May 27 in the home of Mr. and Mrs. Jack Howard for members and their husbands.

☆☆☆ COMING EVENTS ☆☆☆

Sunday
Fellowship Club, 3 p.m., Seventh-day Adventist Church.
Greater Peoples Bible Duplication Unit No. 20, 1:30 p.m., Knights of Columbus Hall, 204 W. Dallas St.
MCC ladies luncheon, 11:30 a.m.-2 p.m., clubhouse.
Midland Chapter No. 25, Parents Without Partners, 4 p.m., Ice cream social, 204 North O St.
Monday
Rehabilit Lodge No. 81, 8 p.m., 605 S. Fort St.
Chlorine Service Wives Club Chapter Party, 7 p.m., Court Hospitality Room, Reservations: 564-2761.
Midland Chapter, American Association of Retired Persons, 7 p.m., Fellowship Hall, First Christian Church.
Midland Assembly No. 120, Order of the Rainbow for Girls, 7 p.m., Masonic Temple.
St. Nicholas Episcopal Church, 8:45 a.m. and 11:30 p.m., W-Study: 7 p.m., Girl Scouts, church.
Senior Services Center, 10 a.m., CMC meeting, 1 p.m., table games, 2 p.m., conversational Spanish, First Christian Church.
Midland Chapter No. 25, Parents Without Partners, 7:30 p.m., family Spanish lesson, 200 Godfrey Court.
Tuesday
Alamo Heights Baptist W.M.U., 9:30 a.m., church.
Luther United Methodist W.M.U., 9:30 a.m., church.
Calvary Baptist W.M.U., 9:30 a.m., church.
Midfield Baptist W.M.U., 9:30 a.m., church.
Northside Baptist W.M.U., 9:45 a.m., church.
Dellwood Baptist W.M.U., 10 a.m., church.
Greenwood Baptist W.M.U., 9 p.m., church.
South Memorial Baptist W.M.U., 7:30 a.m., church.
Tenneco Baptist W.M.U., 7:30 a.m., church.
Tuesday Duplicate Bridge Club, 10 a.m., Knights of Columbus Hall, 204 W. Dallas St.
Midland Patois Club, 8 a.m., 601 N. Colorado St.
MCC Women's Golf Association, 9 a.m., club.
Women's Ministry Council of the First Assembly of God Church, 9:45 a.m., church.
Sweet Adelines, 7:30 p.m., Christ Presbyterian Church.
Sisters of Mind Study Group, 7:30 p.m., 205 W. Sherry St.
Luther Auxiliary of Tall City Baptist Church, 7 p.m., Fellowship Room, 205 Tennessee Drive.
Texas T.O.P.S. Morning Chapter, 9 a.m., Christ Presbyterian Church.
Norman Road Chapter No. 2015, O.M.S., 9 p.m., Masonic Temple.
Midland Ward of Church of Jesus Christ of Latter-day Saints, 9:30 a.m., social relations meeting and mother education lesson, church.
St. Nicholas Episcopal Church, 10:30 a.m., 10:45 luncheon and speaker, church.
Midland BAPW Club dinner meeting, 7:30 p.m., Midland Women's Club.
Senior Services Center, 9:30 a.m., activity with Dorothy 10 a.m.-12 noon, blood pressure check, 1 p.m., oil painting with Margaret, table games, First Christian Church.
Midland Chapter No. 25, Parents Without Partners, 4 p.m., nation, 1613 Harvard St.
Wednesday
Darius Society of the Seventh-day Adventist Church, 9 a.m., church.
MCC Women's Golf Association, 9 a.m., club.
St. Nicholas Episcopal Church, 10 a.m., 10:45 luncheon, 7:30 p.m., vestry meeting, church.
Play Readers Club, 1 p.m., Mrs. Betty King, 2054 Harvard St., Mrs. John Fitzgerald, reader.
Luther Auxiliary of Tall City VFW Post No. 248, 7 p.m., VFW Hall.
Modern Study Club, 12 noon luncheon, Midland Women's Club.
Women's Workshop Club, 12 noon luncheon, Midland Women's Club.
Senior Services Center, 10 a.m., CMC meeting with Frances Williams, First Christian Church.
Midland Chapter No. 25, Parents Without Partners, 7:30 p.m., 200 Godfrey St.
Thursday
Texas Chapter No. 125, T.O.P.S., 7 p.m., Covenant Presbyterian Church.
Recovery, Inc., 7:30 p.m., Midland Community Center No. 1000, 1000 West Central Expressway, 201 W. Wall St.
Children's Story Hour, 10 a.m., Midland County Public Library.
Grace Guild of Grace Lutheran Church, 10 a.m., Fellowship Hall.
St. Nicholas Episcopal Church, 8 p.m., cantor choir, church.
St. Ann's Pre-School Mothers Club, 7:30 p.m., St. Ann's Parish meeting room.
Senior Services Center, 9:30 a.m., church.

CONTEMPORARY CLUB — Mrs. Winfree L. Brown, right, is the newly installed president of the Contemporary Study Club. She is shown with the new adviser, Mrs. Forrest Muire.

Judge Installs Study Club Officers — Midland County Judge Barbara Culver installed new officers of the Contemporary Study Club during a luncheon Thursday in the Midland Women's Club.

The elective officers installed were Mrs. Winfree L. Brown, president; Mrs. John Casseiman, second vice president; Mrs. Newell Ellis, corresponding secretary; Mrs. James Mims, recording secretary; Mrs. Paul Laverly Jr., treasurer, and Mrs. Forrest Muire, adviser.

The appointed officers are Mrs. James Lucy, chairman, and Mrs. Richard Rowan, assistant, historian; Mrs. David Grimes, chairman, and Mrs. Robert Lynch, reporter, and Mrs. Muire, parliamentarian.

Standing committees for the coming year are: Mrs. Muire, chairman, Mrs. Ellis and Mrs. Brown, program; Mrs. Casseiman, chairman, Mrs. R. C. Bennett and Mrs. Don Matson, yearbook; Mrs. Billy Don Green, membership; Mrs. O. F. Hedrick Jr., chairman, Mrs. William Adam, Mrs. Greene Morgan, Mrs. Jack Russell and Mrs. James Harben, telephone; Mrs. H. G. Bedford Jr., chairman, Mrs. Don Ewan, Mrs. Ernest Angelo Jr., Mrs. Joe B. Warren and Mrs. LaDoye Lambert, social.

Mrs. Fred Schmidt was a guest.

New members welcomed were

**Hey! Problem
Gift Buying
Time?**

**WE HAVE ALL
THE ANSWERS!**

For the graduate — A dictionary or Thesaurus or "Acrylic Image" booklets engraved with name or initial. (For the girl, use her first name and after marriage they're super for her collection of cookbooks). Start at \$9.95.

For the newlyweds — Clever acrylic needs for the home that fits into any decor. Acrylic paper towel holders, spice islands, mail boxes, cookbook holders, napkin holders (filled with monogrammed napkins). Start under \$10.00.

**And Don't Forget
'Ole Pappy and Pop**

New shipment of beautiful walnut desk accessories, unbelievably priced. Matching desk pads, organizers, note pads with or without pens, eternal calendars — Starting as low as \$1.99.

**And By The Way —
Don't Forget**

We have all the current books of interest in our shelves. (And every day new shipments of yummy, affordable jewelry).



Let's Dance!

Trimfit Tights **\$2.50**

Trimfit Leotards **\$4.25**

Available In
Pink or Black
in
Sizes 4-14

at
WOMACK'S
In The Village Off Wall 684-4791

Your Tax Rebate is worth more at Singer!
**\$60 of your tax rebate
is worth \$120 at Singer**

TOUCH & SEW machine
Reg. price \$389.95
your tax rebate 60.00
*Less Singer discount 60.00
Balance **\$269.95**
and even less with
your trade-in!
Carrying case or
cabinet extra

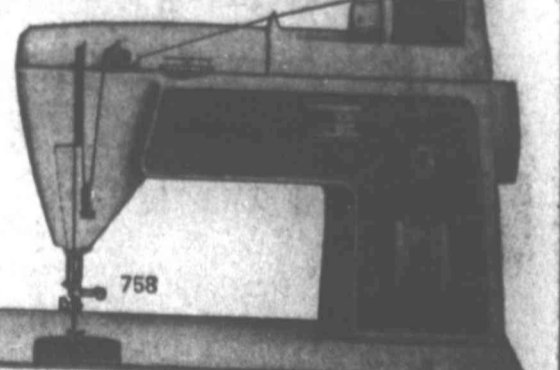

\$35 of your tax rebate is worth \$70

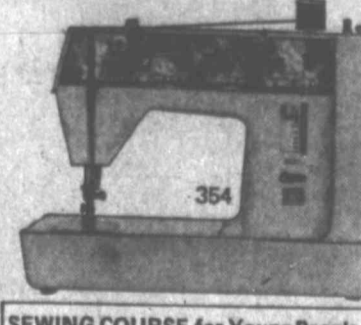

GENIE PORTABLE machine
Reg. price \$199.95
your tax rebate 35.00
*Less Singer discount 35.00
Balance **\$129.95**
and even less with your trade-in!
Glide-on case included

SEWING COURSE for Young People, Ages 10-18. Only 98¢ hr. Eight 2½ hr. lessons, \$17.50.
DELLWOOD PLAZA SINGER 694-7797
Sewing Centers and participating Approved Dealers.

**At The Bedroom Store . . .
You ONLY Save!**

\$199 Not for a piece.
But for an entire
bedroom suite.
Mattress/Box Spring Set 49⁰⁰



PHONE 681-5471
1000 S. GARDEN STREET
MIDLAND, TEXAS
**Western
Mattress**

Early Lifted
If wood paper
framing of a
case in the
paper can be
the cooling icing.
Saving Shortcuts
Strain shortens
been used for
through three
cheesecloth before
the covered
refrigerator until
the shortening a
GREGORY
Long Lo
From th
Denise d
luscious p
voile with
skirt flow
shirred b
321 Do
OUR NI
DOTTI
bi
PERS
SUPP
Choo
Sized
embr
SH
Va
PA
Va

Senior Honored

Lynn Gandy, graduating senior at Lee High School, was honored recently in the home of Mr. and Mrs. Paul W. Weinstein, 3208 Durant St. Miss Gandy, daughter of Mr. and Mrs. L. B. Gandy, plans to attend Texas Tech University.

Elected Officer

LUBBOCK—Sherian Prince, daughter of Mr. and Mrs. J. C. Prince Jr. of 3406 Bedford Drive, Midland, has been elected secretary-treasurer of Kappa Phi Kappa, women's social club, at Lubbock Christian College.

Dresses For "Long Weekends" Memorial Day, May 26



Similar to Picture \$37.00 Poly/Cotton

Give Graduates

Dresses and Pant Suits \$24.00 - \$120.00

SIZES: 3-13-6-30 12 1/2-22 1/2

Jewelry - Scarves \$2.00 - \$20.00

Lingerie \$1.65 - \$38.00 by Formfit Rogers Sans Souci, etc.

Dresses \$22.00 - \$120.00

Long Dresses \$26.00 - \$70.00

Pant Suits \$26.00 - \$90.00

Gift Certificate

Phone 683-3752 Mailing Service Free Gift Wrap (\$10.00 Minimum)

Get Ready For Your Long Week End Memorial Day, May 26

BUDGET ACCOUNTS LAYAWAY



Janette Blatherwick's formerly Gibbs-Blatherwick Across from Commercial Bank in The Village

Patricia Ann Lytle, Musick Wed In Church Ceremony

Patricia Ann Lytle and Thomas A. Musick were married in a 5:30 p.m. Saturday ceremony held in Trinity Presbyterian Church, officiating for the double ring ceremony was the Rev. Greg Haag, pastor of Lubbock's Grace Chapel. Parents of the couple are Mr. and Mrs. John K. Lytle Jr. of 2502 Seaboard St. and Mrs. Marce Musick of Van and Leonard Musick of Ramsey, N.J.

DeMolay Mothers Hold Meeting

The Mothers' Club of the Midland Chapter, Order of DeMolay, met Wednesday in the Masonic Temple, with Mrs. Robert W. Gaston, president, presiding. The program on "The Significance of the DeMolay Emblem," "The DeMolay" and the "Purpose of the Mothers' Club," was presented by Mrs. Gaston. Mrs. Dean Penick announced that the West Texas Area DeMolay Conclave will be held June 5-9 at Lubbock, and the state conclave will be held July 24-26 at San Antonio. A committee was appointed to make arrangements for the reception to follow the May 23 installation of DeMolay officers. Mrs. Myles J. McDonough was welcomed as a new member.

Mrs. Dean Penick announced that the West Texas Area DeMolay Conclave will be held June 5-9 at Lubbock, and the state conclave will be held July 24-26 at San Antonio. A committee was appointed to make arrangements for the reception to follow the May 23 installation of DeMolay officers. Mrs. Myles J. McDonough was welcomed as a new member.

Breakfast Given

Marcia Blackwell, daughter of Mr. and Mrs. John Blackwell and a graduating senior at Midland High School, was the honoree at a recent breakfast given by Mrs. Gerald Mendall and her daughter, Susan. Guests included the honoree's mother, Miss Blackwell plans to attend Baylor University.



ENGAGEMENT ANNOUNCED — Mr. and Mrs. Leon A. Davis of 3100 Metz Drive announce the engagement of their daughter, Rhonda Louise, to William Frederick Sander, son of Mr. and Mrs. William B. Sander of Seattle, Wash. Vows will be exchanged at 4 p.m. Aug. 9 in Memorial Christian Church. Miss Davis and her fiancé are attending Texas Tech University.

Easy Lifted
If used paper sticks to the frosting of a cake, place the cake in the refrigerator. The paper can be easily lifted from the cooling icing.

Saving Shortening
Strain shortening that has been used for deep-fat frying through three thicknesses of cheesecloth before storing. Keep the covered container in the refrigerator until ready to use the shortening again.



Long Look From the Rd
Denise designs a luscious pink floral voile with circular skirt flowing from the shirred bodice, \$44.
321 Dodson

HOROSCOPE
by Carroll Righter

(May 18)
GENERAL TENDENCIES: A day and evening to think in terms of what you can do for others. Be sure to visit others when it is due. A good time to make long-range plans for the future with the one you love.
ARIES (Mar. 21 to Apr. 19) You have fine creative projects that need backing, so be sure to contact supporters and gain their assistance. Be wise.
TAURUS (Apr. 20 to May 20) Talk with him and combine your efforts so that you have more harmony and prosperity in the future. Keep active and be happy.
GEMINI (May 21 to June 21) A good day to tell co-workers how much you appreciate their cooperation. Listen to what a successful person has to say.
MOON CHILDREN (June 22 to July 22) An expert can give you ideas that will be beneficial in the future. Make this a profitable and happy day.
LEO (July 23 to Aug. 22) Be more willing to let friends in on your plans that are mutually enjoyable. A new activity can lead to future abundance.
VIRGO (Aug. 23 to Sept. 22) Contact a higher-up in the business world and gain the advice you need to further your own ambitions. Be more practical.
LIBRA (Sept. 23 to Oct. 22) Find the best way to gain your most cherished personal aims. Attend the services of your choice. Attend the social events.
SCORPIO (Oct. 23 to Nov. 21) Meet with key persons in your line of endeavor and plan the future wisely. Show appreciation to your most loyal friends.
SAGITTARIUS (Nov. 22 to Dec. 21) You are interested in new outlets and seek the advice you need. Be logical.
CAPRICORN (Dec. 22 to Jan. 20) Your chances are good now so be sure to use them to your benefit. Show more affection for male. Avoid troublemaker.

OUR NEW DOTT!
big shirt
PERSONALIZE YOUR BIG SHIRT! SUPER GRADUATION GIFT! Choose from white, blue or navy chambray. Sized S, M, L. \$18. Order name or initials embroidered for \$2.00 to \$4.50 extra.

SPRING SPECIALS
SHIRTS Values to \$17. **\$7.99**
PANTS Values to \$24. **\$9.99**
321 Dodson
Congratulations Seniors '75

Girl Scout Camp
Now Taking Registrations
Open to All Girls. Scouts and Non-Scouts
Entering 4th Grade to 17 Years
Camp Mitre Peak - Alpine, Texas
in the Davis Mountains
Sessions: June 15 - July 26
Hat-A Ranch - Bakersfield, Texas
Sessions: June 8 - August 9
Swimming - Bicycling - Hiking
Crafts - Back Packing - Climbing
Survival - Covered Wagon Trip
Horseback Riding - Float Down Rio Grande
Primitive Camping - Special Archaeology Unit
Accredited by American Camping Association
Member of Camp Horsemanship Association
For information write or call:
Permian Basin Girl Scout Council
Box 1046, Odessa, Tx. 79760 563-0634



Kathryn Pickett Becomes Bride Of Glenn Barber

DENTON—Kathryn Pickett, daughter of Mr. and Mrs. Roy Pickett of Stanton, and Glenn Barber of Denton, were married at 8 p.m. Saturday in the Church of Immaculate Conception, Denton. The couple will reside at 603 Eagle Drive, Denton. They are planning a trip to Canada this summer. She attended Angelo State University and San Angelo Business College. The bridegroom was graduated from North Texas State University where he was a member of the NTSU Symphony. Barbara Menn of San Angelo was the maid of honor. The bridesmaids were Mrs. Michael Barber of Syracuse, sister-in-law of the bridegroom, and Mrs. Earl Litton of Mesquite. Robin and Sheri Williams, nieces of the bride, were the flower girls. Bryan Barber of Syracuse, brother of the bridegroom, was the best man. The groomsmen were Michael Barber and Gary Barber of Syracuse, brothers of the bridegroom. Jason Foutch was the ring bearer. Music was furnished by Mrs. Marcia Henderson, organist, and John LaBella, soloist. The bride was presented in marriage by her parents. She wore a white suit with a floral blouse and a picture hat. She carried a nosegay of mixed white flowers. A reception was held in Les Mills Studio.

Senior Honored
Susie Williams, Lee High School senior, was the honoree at a recent patio supper given by Kathy Kirby and Mrs. Jack Kirby. Miss Williams, daughter of Mr. and Mrs. Jim Williams, plans attend Texas A & M University.
Time Saver
Two pockets added to the outside of your laundry bag is a big time saver. Using one pocket for hosiery and the other for handkerchiefs.

The Bible & Book House
N. 9 Meta Drive
Village Shopping Center
"After The Tassel Is Moved"
by Louis Caldwell
9 Chapters Of Inspiration And Sound Advice For High School Graduates.
Gift Boxed With Presentation Page **\$2.95**

MONDAY, MAY 19th
The opening of a new specialty shop
Palacio
It's all about Accents . . . in furniture, containers, baskets, silk flowers, lamps, rugs, ceramics & antiques.
FORMAL OPENING IN JUNE
DATE TO BE ANNOUNCED
Palacio
Agents of Midland
10 Oak Ridge Sq. 683-5191

DUPLICATE BRIDGE Winners

Sunday
Greater Permian Basin Duplicate Bridge Unit No. 289
First: Mr. and Mrs. A. L. Gifford.
Second: Mr. and Mrs. G. A. Bushler.
Third: Mrs. W. B. Smith and Mrs. Ford Taylor.

Monday
First: Mr. and Mrs. G. A. Bushler.
Second: Mrs. J. P. Buchanan and Mrs. Ford Taylor.
Third: Mrs. Bill Porter and Mrs. A. R. Salsner tied Mr. and Mrs. A. L. Gifford.
Fourth: Mrs. Dale Myers and Mrs. J. T. Dickerson.

Tuesday
Tuesday Duplicate Bridge Club
First: Mrs. Raymond Howard and Mrs. Bill Lively.
Second: Mrs. Wilson Edwards and Mrs. T. L. Bice.
Third: Mrs. Ralph Hammond and Mrs. B. L. Critch tied Mr. W. W. Royce and Mrs. R. F. Wilson Jr.
Fourth: Mrs. John Castle and Mrs. N. A. Green tied Mrs. Louis Beique and Mrs. R. C. Landman.

Wednesday
Wednesday Permian Basin Duplicate Bridge Club
First: Mr. and Mrs. G. A. Bushler.
Second: Mrs. J. P. Buchanan and Mrs. Ford Taylor.
Third: Mrs. Bill Porter and Mrs. A. R. Salsner tied Mr. and Mrs. A. L. Gifford.
Fourth: Mrs. Dale Myers and Mrs. J. T. Dickerson.

Thursday
Thursday Duplicate Bridge Club
First: Mrs. Monroe Dunn and Mrs. Ford Chapman.
Second: Mrs. Joel Smith and Mrs. Henry Shaw.
Third: Mrs. Bill Lively and Mrs. Norman Raman.
Fourth: Mrs. B. L. Critch and Mrs. Raymond Howard.
Fifth: Mrs. Don Wiet and Mrs. T. F. Bice.

Friday
Midland Country Club
First: Mrs. James N. Allison and Mrs. Charles Campbell.
Second: Mrs. Joe Rame and Mrs. A. L. Gifford.
Third: Mrs. Don Wiet and Mrs. Lester Short.
Fourth: Mrs. Max Levin and Mrs. Bill Lively.
Fifth: Mrs. Ralph Hammond and Mrs. W. B. Smith.

SISTER PATRICIA

Palm Reader & Advisor
Card Reading Also
1002 N. 815 SPRING, MIDLAND
Open 7 Days A Week
From 7 a.m. to 10 p.m.
OPEN SUNDAYS

IT'S TIME TO MEASURE UP

...to the size you want to be during magic mirror's 5th ANNIVERSARY

Join the celebration of the Southland's fastest growing figure salon. Thousands of satisfied ladies give us the figures to prove it. There is a reason—because it does give a real effect on your part gaited on each day by the magic mirror.

IF YOU ARE A DRESS SIZE
14—You Can Be A Size 10 in 31 Days
16—You Can Be A Size 12 in 28 Days
18—You Can Be A Size 14 in 26 Days
20—You Can Be A Size 16 in 25 Days
22—You Can Be A Size 18 in 24 Days

RESULTS... If for any reason you fail to receive results, Magic Mirror will give you a \$20000 FINE.

COMPLETE 3 MONTH PROGRAM UNLIMITED VISITS 7 DAYS A WEEK ONLY \$2900

PAST MEMBERS WITH REASON PROVISION 7 sessions \$2500

Call now for free figure analysis

Town & Country 694-8863

Landman's Club Meets Wednesday

A program on belly dancing by Sybil will highlight Wednesday's meeting of the Permian Basin Landman's Auxiliary at the Kimber-Lea Club House. Members will meet at 9:45 a.m. for cards and a salad luncheon will follow at 11:45 a.m. Reservations should be made by dialing Mrs. H. V. Beck at 694-6483 or Mrs. Myles McDonough at 694-7908.

AUGUST VOWS — Mrs. Ruby Jackson of 1409 E. Parker St. announces the engagement of her daughter, Archia Lovetta Giddings, to Mack G. Jones, son of Mr. and Mrs. Huey L. Jones of 1408 E. Parker St. The wedding will be at 8 p.m. Aug. 16 in Faith Temple Church. Miss Giddings attended Midland College and is employed with Exxon. Her fiancé attended Texas State Technical Institute at Waco, where he majored in drafting. He is employed with Cities Service Oil Co. as a draftsman.



ENGAGEMENT ANNOUNCED — Mr. and Mrs. Roy A. Herberger, 2510 Gulf St., announce the engagement of their daughter, Sheila Jean, to William Ruck Sibley III, son of Dr. and Mrs. William Ruck Sibley Jr. of Abilene. The wedding ceremony will be performed at 6 p.m. Aug. 9 in St. Ann's Catholic Church. Miss Herberger is a spring graduate of Texas Tech University, with a degree in interior design. She was a member of Delta Gamma social sorority, and Sigma Alpha Epsilon Little Sisters of Minerva. Her fiancé is a spring graduate of Texas Tech, with a degree in political science. He served as president of Sigma Alpha Epsilon fraternity.

St. Ann's PTA Has Installation

Mr. and Mrs. Enrique Faries were installed as president for 1975-76 during a recent meeting of St. Ann's Parent-Teacher Association in the Parish Center. Also installed were Mr. and Mrs. Win Brown, vice president; Mrs. Frans Weis, recording secretary; Mr. and Mrs. Doyle Hartman, treasurer, and Mrs. Jimmie Atcock, corresponding secretary. The unit presented the outgoing president, Mr. and Mrs. Ralph Gillispie, with a gift of appreciation. Mrs. Herb Stanley presented her physical education students in a program. Following the program of gymnastics and other sports, the school's faculty and members of the unit played sixth grade girls in a basketball game.

Dinner Speaker
Joe Dominey, chairman of the Midland County Bicentennial Commission, was the guest speaker for a dinner meeting held Thursday for Golden Agers in the First United Methodist Church. He discussed plans for the Bicentennial. Among the guests was the father of the speaker, Dr. Joe Dominey of Austin.

Cleaning Walls
Dust hangs upward, so when you clean walls, brush with an upward motion to prevent streaking and smearing.

Mary Kay COSMETICS MARY LUND For a Complimentary Postal Kit Delivered 694-2000

Miss Pageant Slated May 31

A district Our Little Miss Pageant will be held May 31 in Rodeway Inn. Five girls in the La Pallas Division and five in the Little Miss Division will be selected to attend the state pageant June 18-21 in Waco. The entry deadline is May 26 for girls ages 3-13 who are not attending the state pageant under sponsorship of a local pageant. Additional information may be obtained from Mrs. Dale DeFord, 692-1989, or Mrs. Al Holloway, 692-8386. Entry forms may be obtained at Womack's, Tyson's and BB's or by writing to P.O. Box 5963.

VACUUM CLEANER SALE!!

Singer Upright	\$25.88
Hoover Canister	\$17.99
G.S. Upright	\$29.50
Kirby	\$57.44
Hoover Commercial	\$34.98
G.E. Canister	\$22.77
Hoover Upright	\$27.66
Kenmore Upright	\$39.66
Eureka Upright	\$24.99
Compact Canister	\$24.99

REPAIR ON ALL VACUUM CLEANERS
The Carpetbaggers
NEXT DOOR TO WESTERN MATHEMATICS
210 SECOB 493-4348

Shrubbery Sale!

Largest Selection in Town of Quality Shrubs

25% Off

Most Beautiful Geraniums Available!

Rich Reds — Fire Oranges — Deep Hot Pinks Blossoms and Buds Bountiful

Range in Price From... **49¢ to \$9.95**

FERN BASKETS \$29.50
These Same Baskets Sold Last Year For \$59.50

Bedding Plants **10¢ ea.**

Roses
Our price is hard to believe!

All roses are outstandingly healthy. Many famous varieties for you to choose from.

1-2-5 Gal. Cans

Sunday 1-5 Weekdays 9-6

MIDLAND GARDEN CENTER

4615 Sinclair (4 Blocks West of Midland Dr.) 694-5721

It's Marilyn's for Your Vacation Fashions from our Famous Designers

Sample Sale

1/3 to 1/2 OFF

originally priced from \$30. to \$120.

dresses (long & short) skirts, tops, blouses
Pant Suits
Jackets
Pants

Styles come in easy-care fabrics for fashionable wear anywhere.



Marilyn's

2505 W. Ohio Village Annex 682-1247

MAY PURCHASE OF THE MONTH



SWIVEL CHAIR
IDEAL FOR ANY ROOM IN THE HOUSE

BLACK VINYL UPHOLSTERY (Only color available)

CHROME BASE

SUGGESTED RETAIL \$64.50

PURCHASE OF THE MONTH PRICE... **\$44.50**

SLOAN-BAGWELL

694-8101

3508 W. Wall

Open Thurs. 'till 8:30 p.m.

Beta Sigma Phi Meet For Luau

Members of Xi Epsilon Chapter of Beta Sigma Phi and their husbands were entertained recently with a luau at the home of Mrs. Birdie Lemkin, 1468 Westcliff Drive.

Young roasted pig, prepared by Mrs. Jim Beverley, was served, along with Hawaiian dishes.

Attending were Mr. and Mrs. Leonard Shepherd, Mr. and Mrs. Richard E. Wilson, Mr. and Mrs. Beverley, Mrs. George Brickley, Mrs. John Cruise, Mr. and Mrs. Orin Russell, Mr. and Mrs. Herman York. Mrs. York is chairman of the social committee, which planned the party.

Date Foods

To prevent having spoiled food in the freezer, it is important to mark the dates on the packages when they are put in. Also, arrange them so the first things in are the first things out.



Mrs. George Guerrero

Linda Rountree Becomes Bride Of George Guerrero

Fred Paltani officiated for the double ring ceremony at 5 p.m. Saturday which united in marriage Linda Sue Rountree and George Guerrero in the Kingdom Hall of Jehovah's Witnesses.

Parents of the couple are Mrs. Amelia M. Rountree of 1405 W. Ohio St. and Mr. and Mrs. Delino Guerrero of Robstown.

C. Edward Rountree presented his sister in marriage. She wore a formal-length gown of Oriental silk in traditional style. Exquisite re-embroidered Venice lace overlaid the fitted bodice which featured a scooped neckline, lace shoulder caps and cuffs over lantern sleeves. The A-line skirt and train were finished in a ruffled flounce and then circled in a wide border of matching lace. The veil of silk illusion fell to fingertip-length from a Venice lace camelot. She carried a cascade of yellow roses with streamers of silk ribbons tied in love knots.

The bride's honor attendants and bridesmaids wore sheer print dresses of yellow and green fashioned with butterfly sleeves, ruffled hems and Empire waists.

The groomsmen were Gilbert Pena of Robstown and Roy Pena of Odessa, both cousins of the bridegroom. Glenn Rountree, brother of the bride, Mike Reno of Dallas, cousin of the bride, and Steve Garratt of New York City. John David, Rudy Jamieson, Hal Crabbs and Tim Dittmore were the ushers.

Decorating the church were baskets of spring arrangements of yellow and white daisies with English ivy. Mrs. Jim Paddock, pianist, provides presymptonic.

Following a wedding trip to San Antonio, the couple will reside in Robstown. The bride is a graduate of Midland High School and the bridegroom is a graduate of Robstown High School.

Advertise Or Be Forgotten!

Take Your Choice Or Use Them Both! Vacation Specials And Graduation Gift Specials!



The GREAT GETAWAY OFFER

TRAVEL COMPANION KIT GIFT-WITH-PURCHASE

Merle Norman Cleansing Cream Lotion, Fresh 'n Fair Lotion, Moisture Lotion and Shape 'n Sheen Shampoo—all four in a Great Getaway weekend travel case. All yours, now, as our complimentary gift with this coupon and any \$6 Merle Norman cosmetic purchase! Come, today!

Only at your
MERLE NORMAN COSMETIC STUDIO
MIDLAND
910 Andrews Hwy.

*Offer good through June 30, 1975 or while supplies last.

Merle Norman

COSMETIC STUDIO
June Sparks, owner
910 ANDREWS HWY. 694-2241

TOWERING GIFT OFFER!

\$8.50 VALUE FREE with Purchase



Merle Norman presents three complexion care essentials in a Tower of Beauty: the Moisture Emulsion, Make-Up Refresher and our new Milky Freshener. Right now, the Tower of Beauty is yours, our complimentary gift to you, with this coupon and any \$8.50 cosmetic purchase! Now that's the height of beauty (and a beautiful value!).

Only at your
MERLE NORMAN COSMETIC STUDIO
MIDLAND
910 Andrews Hwy.



NEW GROUP FORMED—The planning board for the Woman's Auxiliary of the Permian Basin to the American Institute of Mining, Metallurgical and Petroleum Engineers recently held a session to organize for interested persons in the Permian Basin area. A coffee is scheduled Tuesday from 10 a.m.-12 noon in the home of Mrs. Don Sparks, 2407 Dartmouth St. Those persons interested may dial 683-2781. Members of the board are, from left, Mrs. George Sutphen, recording secretary; Mrs. Reg Hyer, chairman, and Mrs. E. E. Runyan, treasurer. Not shown are Mrs. Sparks, vice chairman, and Mrs. Jack Evans, corresponding secretary.

CHAPARRAL SHOP
TURQUOISE & INDIAN JEWELRY
Gifts for Grooms & Brides
1015 N. Midkiff Tues.-Sat. 10-6

2816 W. Wall . . . 697-1537 . . . Home Owned . . . Tall City Carpets . . . 697-1537

TALL CITY CARPETS IS OPEN

They Told Us To Advertise Or Be Forgotten So Here They Are!

HI-LO SHAG \$8 ⁹⁹ Installed Over 1/2" Pad MANY COLORS TO CHOOSE FROM	SHAG \$7 ⁹⁹ Installed Over 1/2" Pad Armstrong Castilian \$8 ²⁵ Installed
---	---

All first quality material with expert installations. We have several rolls on the way. Our intent is to serve Midland with the finest service and to have a price range of carpet to fit everyone's needs.

Low Overhead—Low Prices Due To Overhead—We Guarantee
Dickey Box 2816 W. Wall
Snookie Roberts—Owners 697-1537

Vacation Time Is Here

We have beautiful swim suits for your Fun-In-The-Sun.

One Piece & Two Piece.
Sizes 38-54
\$18-\$36

Terry Cloth Cover-Ups
Sizes 38-46
\$26

The Anada Shop
Midland's House of Large and Half Sizes
Downtown Midland
106 N. LORAIN 682-9212

Which To Use

Use red and green rubber bands to distinguish fresh milk from day-old milk. The older containers wear a green band, while the freshly delivered milk wears the red. Then you know which milk to use first.

—ADVERTISEMENT—

LOSE UP TO 10 LBS. IN 10 DAYS

New Grapefruit Diet 'Pill' Gives Fast Weight Loss

PHOENIX (Special) — An amazing new improved version of the popular grapefruit diet has recently been developed featuring the use of a "grapefruit pill" that enables overweight people to easily and quickly become slim, trim and attractive while eating almost as much as you want.

The new chewable (candy-like) grapefruit pill puts an end to the inconvenient mess, fuss and high cost of eating half a grapefruit at every meal. Happy testimonials from people all across the country claim "you save time and money while achieving more effective weight loss results with this new diet plan."

Lose up to a Pound a Day
Those who follow this simple diet plan report an average loss of up to a pound a day and even more without strenuous exercise or starvation.

Fortified with vitamin E and C, the new whole grapefruit extract pill and foods as prescribed by the diet will, through natural action, act to help your body release excess fat and body fluids, allowing you to keep your weight down and figure in firm control.

Eat All You Want
Best of all, you can still eat almost as much as you want of the "forbidden foods" like steak, lobster, chicken, fish, some sauces, gravies, bacon, eggs, and still lose weight.

Diet Now Available
To get a copy of this highly successful diet and grapefruit pills, send \$5 for 10 day supply (or \$8 for 20 day supply or \$10 for 30 days supply) cash, check, or Money Order to: CITRUS FARMS LTD, Dept. A60, 4040 E. McDowell St., Phoenix, Arizona 85008. (Unconditional money-back guarantee if not satisfied.) BankAmericard or Master Charge OK (send number and expiration date). (Adv.)

Sears We make house calls.

FREE LINING with the purchase of any custom drapery fabric

Custom fabric values from **\$3** yd. to **\$9** yd. Labor Extra

Fabrics galore, for formal or casual custom draperies! Choose your decorating style, and Sears will custom make your draperies with FREE all-cotton lining! This exciting collection includes a wide array of textures, the latest prints, dazzling solids, in today's most wanted colors! Hurry Sears FREE LINING offer ends May 24th.

Let Sears handle your custom decorating from start to finish.

Use Sears Easy Payment Plan

Call Sears Custom Shop 694-2581 for free estimates and decorating advice.

Satisfaction Guaranteed or Your Money Back
SHOP AT SEARS AND SAVE **Sears** SEARS, ROEBUCK AND

Midland Cuthbert & Midkiff Rd. Phone 694-2581
OPEN 9:30 A.M. UNTIL 9 P.M. Thursday and Friday Saturday 9:30 A.M. UNTIL 1:00 P.M. Plenty of FREE Parking

Odessa 1010 E. 8th St. Phone 323-7231
Monday thru Saturday 9:30 A.M. TO 9:00 P.M.

Use Liquid From Canned Vegetables Instead Of Milk
Save the liquids from canned them in place of part of the vegetables or the cooking liquid in soups and casseroles from fresh vegetables and seafoods.

**LOOK FOR US
WE'RE OPEN**

**Just In Time For
Graduation Gifting**

RAY *Morris* WENE

JEWELRY AND GIFTS

Watch and Jewelry Repair

**32 Meta Drive
683-8306**

**Special Program
Held By Altrusa**

The Altrusa Club of Midland had a special orientation program for new members recently in the Plaster Room of Pioneer Natural Gas Co.

Presiding was Mrs. John J. Carter, president. Mrs. W. M. Katsing, former District 9 Altrusa Information Committee member, was in charge of the orientation. She was assisted by Mrs. B. F. Myers Jr., who showed slide pictures on Altrusa International.

Refreshments were served by members of the club's Altrusa Information Committee, under the chairmanship of Mrs. Anne Ford.

The club will have a dinner program at 7:30 p.m. Thursday in Midland Country Club. Members were asked to make reservations by Wednesday morning.

Chopping Eggs
Use a pastry blender to chop hard cooked eggs. Use it, too, for blending egg salad, sandwich filling. This method is quick and eliminates having a tarnished fork to clean.



Mrs. David Lane Compton

**Couple Exchanges
Marriage Vows**

Teresa Jen Ward, daughter of Mr. and Mrs. Robert Frank Ward, 2401 W. Dengar St., and David Lane Compton, son of Mr. and Mrs. Lane Shepard Compton of Hereford, were married at 5 p.m. Saturday in the First United Methodist Church.

Dr. Timothy W. Guthrie, pastor, officiated for the double ring ceremony. George DeHart was the organist and Mrs. Howard Parker was the vocalist. The Adult Handbell Choir of First United Methodist Church played pre-nuptial music and the recessional for organ and handbells.

Given in marriage by her father, the bride chose a formal-length gown of white angelskin peau and peau d' ange lace. The gown featured long, fitted sleeves and bodice of peau d' ange and a scooped neckline of sheer organza. A full, circular skirt was complimented by a wide flounced hemline of headpiece enhanced with seed pearls held the waist-length nylon illusion veil. She carried gardenias and stephanotis accented with pittisporum foliage.

Carol Ward, sister of the bride, was maid of honor. Bridesmaids were Diane McGrath of New Orleans, La. and Susan Compton of Hereford.

Aaron Stephens of Kerrville was best man. Ushers were Max Fruge of Lubbock, cousin of the bridegroom, Guilford Ward, brother of the bride, and Greg Toole of Dallas. David O'Dell of Fort Worth and Kevin Compton of Hereford were the groomsmen.

Spiral candelabra with votive lights and jade foliage and large bouquets of Woburn Abbey roses, gladiolus and carnations were placed on either side of the altar area.

The bridal attendants were dressed identically in gowns of mint green organza. The fitted bodices were enhanced by flounced scooped necklines and short sleeves. The gown featured A-line carpet-length skirts. They wore sheer mint green garden hats accented with white streamers and carried mixed spring bouquets of Woburn Abbey roses, yellow and white daisy mums and gypsophilla.

A reception was held in the parlor of the First United Methodist Church. In the house party were Mrs. Greg Toole of Dallas, Susan Reed of Sherman, Lindy Fruge of Lubbock, cousin of the bridegroom, Kim Compton of Hereford, sister of the bridegroom, Melissa McFadden of Midland, Michelle McFadden of Midland and Marsha McGrath of Dallas.

After a short wedding trip, the couple will be at home at 2402 9th St., Apt. 1, Lubbock.

The bride is a graduate of Texas Tech University with a B.A. degree in History. She was on the Deans Honor Roll for eight semesters and was a member of Alpha Delta Pi social sorority and Little Sisters of Sigma Nu. She is employed with

**Secretaries
Install Officers**

The Persian Chapter of the National Secretaries Association (International) installed new officers during a recent meeting in the Community Room of Commercial Bank & Trust Co.

The new officers are Belle Pearson, Certified Professional Secretary, president; Mary Jane Warran, vice president; Tom Brewer, recording secretary; Linda Daugherty, corresponding secretary, and Dorothy Ramsey, treasurer.

Several members of the chapter are attending the NSA Texas-Louisiana Division meeting being held in San Antonio. Attending as the chapter delegate is Lucille Boase, CPS. The alternate is Pearson. Also attending are Caroline Below, CPS, Nelda Timberlake, CPS, and Willie Mae Armstrong, CPS. Armstrong is one of the five finalists for division Secretary of the Year.

Vacation Sale

1/2 PRICE

CREWEL

**ALL NEEDLEPOINT
KNITTING YARN**

DOODLE ART (Paint Your Own Poster)

The Needle Art Shop

2301 1/2 Michigan

682-8827

**"I LOOK BETTER, FEEL
BETTER AND EVEN
FEEL YOUNGER."**



**NO WONDER! MRS. CHOATE
LOST OVER 32 POUNDS WITH US.**

Gladys Choate, lost over 32 pounds and 44 inches at Pat Walker's without strenuous exercise or crash dieting. Here's what she says about our method: "I used to read every ad that came out about Pat Walker's and wondered if they could help me. Then I decided the only way to find out was to try them. I started going and the results are fantastic. I have gone from size 18 to a size 12 and am still losing . . . I look better, feel better and even feel younger."

Pat Walker's
Figure Perfection Int'l.

No. 14 Oak Ridge Square — Phone 683-6278
Hours: 9 a.m. to 8 p.m. Mon. thru Fri., Sat. 9 a.m. to 2 p.m.

BankAmericard

Master Charge

**Lawyers' Wives
Slate Luncheon**

A Lawyers' Wives Club Bicentennial luncheon will be held at 12 noon Thursday the home of Mrs. Smith Ray, 1809 Gulf St. Reservations should be made by Tuesday by dialing 682-2722.

**Midland Christian School
ENROLL NOW**

For 1975-76 School year

**Quality Education In A
Christian Environment**

**SMALL CLASSES
LIMITED ENROLLMENT**

We Teach The Whole Child — Luke 2:52

2001 Culver Phone 694-1661

Midland Christian School accepts students regardless of race color or creed

**B & PW Members
Slate Installation**

The Business and Professional Women's Club will hold a dinner meeting and installation ceremony at 7:30 p.m. Tuesday in the Midland Woman's Club. Installing officer will be Mrs. Ima Joy McCoy.

**JOSKE'S OF SAN ANTONIO PRESENTS
A SPECIAL OFFERING OF
ORIENTAL RUGS
IN MIDLAND
FRIDAY AND SATURDAY, MAY 23-24
10 A.M.-8 P.M. BANQUET HALL, RODEWAY INN, 1000 W I-20**

In keeping with Joske's tradition of service to Texas, experts from Joske's of San Antonio's Oriental Rug Gallery will visit Midland with an exceptionally large and choice selection of hand-made Oriental rugs. A wide variety of sizes, colors and qualities will be represented. Iranian (Persian), Indian, Pakistani, Turkish, Chinese and Caucasian rugs will be included in this collection. Joske's experience in collecting Oriental rugs directly from the most remote areas of the world enables these rugs to be offered at low investment prices. Whether you're looking for a palace-size heirloom or a saddlebag woven by Iranian nomads, Joske's experts can assist you in selecting that special rug.

Here is a partial listing of rugs included in this collection.

Type	Size	Price	Type	Size	Price
Kerman	9x12'	1799.	Kerman	6x9'	999.
Chindia	9x12'	1699.	Kashmir Silk	4x7'	3249.
Sarouk	5x8'	829.	Kashan	10x14'	3899.
Tabriz	11'8x15'11"	4899.	Boukhara	9x12'	1749.
Boukhara	12x18'	3499.	Sarouk	9x12'	1499.
Kerman	12x20'	4499.	Tabriz	10'x13'6"	3399.
Boukhara	4x6'	199.	Mood	9x12'	2399.
Meshgin	9x12'	1049.	Kerman	13x25'	7999.
Kerman	3x5'	199.	Romanian	10x13'	2699.
Herez	9'6x12'6"	1699.	Mirzapur	10x13'	1619.
Indo-Chinese	3x5'	99.	Indo Ardabil	10x16'	2719.
Chindia	11x18'	2399.	Isfahan	9'6x13'4"	3999.
Boukhara	1x1'	8.	Bulgarian	12x20'	8999.
Ghem	5x8'	1499.	Hunt Scene	6x9'	2899.
Indo-Chinese	9x12'	899.	Hamadan	10x15'	2149.
Nain	4x6'	2249.	Oushak	10x13'	1449.

All sizes approximate

WHEN YOU'RE IN SAN ANTONIO, COME SEE OUR
MAGNIFICENT COLLECTION OF FINE RUGS IN OUR
ORIENTAL RUG GALLERY, JOSKE'S DOWNTOWN 4TH FLOOR

JOSKE'S



**Rebecca
Bride**

Mr. and Mrs. Comm, who were 7 p.m. Friday, Apostolic Church their home in Midland for a wedding trip. San Antonio. The bride is Rebecca Sue Hart of Mr. and Mrs. Hart, 4800 Ray. The groom is Comm, 4800 Ray. The parents of the bride are Mr. and Mrs. Chris Gilmer. Mrs. Gilmer, sister of Mrs. Comm, is the bride's wedding selection. Brenda Hartman, sister of Mrs. Comm, is also a bride, were brides. Lynn Hartman, bride, was flower girl. Best man was brother of the bride. The bridesmaids were Bud and Susan Reed of Hereford, brother of the bridegroom, and Allison, uncle of the bride, were groomsmen. Comm, brother of the bridegroom, was the officiant. Given in marriage by the bride's father, the bride wore a mod silhouette of white and silk embroidered lace. The fitted Victorian style gown had a long, slim laced with scalloped and a wedding veil. The A-line skirt softly gathered at the train. The bodice was accented with French crye bouffant three-edge in lace and with pink Baby carnations. She cascade of white sprinkled with pink hearts and pink Baby rose.

Young

BA 15



Mrs. Gregory Lynn Cessna

Rebecca Harkins Bride Of Cessna

Mr. and Mrs. Gregory Lynn Cessna, who were married at 7 p.m. Friday in the First Apostolic Church, will make their home in Midland following a wedding trip to Austin and San Antonio.

The bride is the former Rebecca Lynn Harkins, daughter of Mr. and Mrs. Vernon Ray Harkins, 480 Roosevelt St.

The groom, Mr. Gregory Lynn Cessna, of 201 E. Baker St. are the parents of the bridegroom.

The father of the bridegroom officiated for the ceremony, and Mrs. Chris Gilmer, the organist, Nita Balastero of Houston and Mrs. Gilmer, soloist, and Danny Cessna, saxophonist, provided wedding selections.

Brenda Harkins attended her sister as maid of honor.

Miss Balastero and Julie Beth Harkins, also a sister of the bride, were bridesmaids. Joann Lynn Harkins, sister of the bride, was flower girl.

Best man was Max Cessna, brother of the bridegroom. Ushers were Buddy Lamb, uncle of the bridegroom, and David Harkins, brother of the bride.

Danny Cessna, brother of the bridegroom, and Danny Ray Allison, uncle of the bridegroom, were groomsmen. Jonathan Cessna, brother of the bridegroom, was carrier of the Bible.

Given in marriage by her father, the bride wore a formal gown in a modified Victorian silhouette of satin silk organza and silk embroidered tulle. The fitted bodice, with a Victorian yoke effect from the long, slim lace sleeves, ended with scalloped lace ruffle and a wedding ring neckline. The A-line skirt flowed into a softly gathered chapel-length train. The bodice and sleeves were accented with bridal pearls and French crystals. The bride's bouffant three-tiered veil was edged in lace and held together with pink Baby roses and white camellias. She carried a cascade of white camellias sprinkled with pink stamens and pink hearts centered with pink Baby roses. Bouquet in-

cluded a white Bible covered in satin and lace given her by her grandmother when she was born.

Decorations of the church included two-seven branch spiral candelabra entwined with greenery and pink roses, and two baskets of pink and mint green carnations.

The bridal attendants were dressed identically in formal Victorian style dresses featuring a wide ruffle at the hemline. They were finished with on-detailed swiss with ruffles at the wrists and trimmed with white lace.

The Victorian style necklines were in keeping with the bridal gown. They carried messages of new green carnations accented with pink Baby roses.

A reception was held in the Fellowship Hall of the church. Mrs. Lella Mae Kuntz, grandmother of the bride, Mrs. Joyce Lamb, Mrs. Donna Allison, Mrs. Kay Driver, Mrs. Brenda Cessna, Mrs. Susie Glen and Brenda Lamb were in the house party.

Out-of-city guests included Mr. and Mrs. Van Crocker of West Columbia, Mr. and Mrs. Al Bawcom and W. H. Harkins Sr. of Lake Arthur, La., Mr. and Mrs. J. W. Cessna of Bedford, Pa., Mr. and Mrs. Mike Young of Bedford and Mr. and Mrs. Kenneth Lamb of Pecon.

Party Courtesy For Miss Rhodes

Celia Joan Rhodes, bride-elect of Thomas Alan Layne, was the honoree at a recent lingerie shower given in Fort Worth.

Miss Rhodes, daughter of Mr. and Mrs. John Cecil Rhodes, No. 1 Deerfield St., and Layne, son of Mr. and Mrs. R. L. Layne of Lubbock, will be married July 12 in the First Presbyterian Church.

Hostesses to the party in the Steppes Room were Peni Atwood of Dallas, Carol Paterson of Annandale, Va., Janie Atmar, Linda James and Betsy Junell of Houston, who will be bridesmaids in the wedding.

Save 20% on Our Girls Swimwear

All our girls' swimwear is on sale! Choose from little bikini styles, one-piece suits, one-pieces, halter necks and lots more. In nylon, polyester/cotton, polyester. Sizes 4-6x/7-14.

Save 20% on sunsuits.

Sale 1.50
Reg. \$1.88. Toddler stretch nylon short sets with polo tops. For boys' and girls' sizes 2T to 4T.

Sale \$1 each
Reg. \$ for \$5. Infant's one-piece sunsuits in boys and girls styles. Assorted prints and solids. Polyester/cotton. Sizes 1 to 2.

Sale 4.40
Reg. \$5.50. Toddler girls' "fina" sunsuits. Lots of great styles in polyester/cotton, assorted prints and solids. Sizes 2T to 4T.

Save 20% on Infants and girls playwear

This is a great saving on all girls shorts and a selected group of girls tops and infants playwear.

SPORTSWEAR CARNIVAL JCPenney

20% off all two-piece swimsuits.

With a few new swimsuits like ours, your summer's sure to go over swimmingly. Everything from the latest little bikinis to skirted looks to choose from, in all the latest exciting prints and colors, too. We even have do-it-yourself mix/match parts, so you can get more great looks for your money, so don't wait a minute more. Suit yourself for a summer of fun. At nice big 20% savings, Misses and Junior sizes.

20% savings on shorts and tops.

Sale 4.40
Reg. 5.50. Tank top of Enkalure® nylon, S-M-L.

Sale \$4
Reg. \$5. Cotton denim boy-cut shorts. Prints, 3 to 13.

Sale 3.20
Reg. \$4. Tank top of polyester. Assorted colors, S-M-L.

Sale 3.20
Reg. \$4. Pull-on shorts of polyester. Plaids, 8-20.

Sale 3.20
Reg. \$4. Tank top of polyester knit. Prints, S-M-L.

Sale 3.20
Reg. \$4. Jamaica shorts of polyester, 8-20.

Sporty coordinates, specially priced. 3.88 to 11.88

What a pretty way to mix it up for the summer and always come up with a perfect match. These red, white and blue separates get together for a beautiful team effort in tattersall and solid. And best of all—these low, low special prices make teaming them up easy.

Blazer, red, white, navy, tattersall 8 to 18. Special 11.88

Turtleneck shell, navy or red, 8 to 18. Special 4.88

Pant, navy or red, 8 to 18. Special 6.88

Younger Than Springtime BRIDALS

\$50
\$79
\$150 & up

WE OFFER A SPECIAL BUDGET SECTION FANTASTIC VALUES AT FACTORY TO YOU PRICES

La Mar's BRIDAL SHOPS

• BANKAMERICARD • MASTER CHARGE

1524 E. 8th — Odessa — 332-2451

20% off easy-care accent rugs

Sale 3.99 21x36" reg. 4.99
27x45" size, reg. 7.99 . . Sale 6.39

Plush ☆ Dacron polyester pile in a subtle stripe pattern. Durogon waffle back; fringed edges. 8 colors. Style 3571.

Save 20% on This Sandal

Sale 4.79
Reg. 5.99. Leather thong. In white or brown. B5-10/11.

Use Our Layaway Plan **212 N. Main — Downtown**
Phone 682-9471 to Shop Catalog
Shop 'til 9 Thursday and Friday

Use Your Penney Charge Card

Midland In Bloom Program Given At Woman's Club

Members of Midland Garden Club were hostesses to the final luncheon of the current club year of the Midland Women's Club Thursday.

The program, "Midland in Bloom," was a slide presentation produced by Mrs. I. W. Hynd, member of the hostess club, and her husband. They had photographed scenes of blooming trees and shrubs and gardens. Mr. and Mrs. Hynd spent more than two years preparing the program, which was accompanied by music.

Mrs. L. H. Humphrey was in charge of the decorations. Tables were decorated with pink and blue larkspur and pink roses.

The vice president, Mrs. J. S. Knauer, presided. She presented a short resume of the history and activities of the Midland Garden Club. Mrs. William N. Sands made the gift presentation from the Woman's Club for Mrs. Yale E. Key for her services as president.

Mrs. Earl T. Glasgow reported life memberships in the Woman's Club have been presented to Mrs. Key and Mrs. John P. Butler. Mrs. William N. Sands, scholarship chairman, reported on scholarships presented to Celeste Nan Smith, daughter of Mr. and Mrs. E. Dow Smith, and Patrice Ann Swihart, daughter of Mr. and Mrs. P. S. Swihart.

Mrs. E. J. Flannery announced the Woman of the Year for the 1974-75 club year is Mrs. Ernest Neill. She obtained and sponsored the most new members for the coming year.



COUPLE BETROTHED — Mr. and Mrs. Lynn Berry of 2305 Culpeper Drive announce the engagement of their daughter, Belinda Ann, to Michael Dale Wolf, son of Mr. and Mrs. Dale Wolf of 3604 Gaston Drive. The couple will marry at 7:30 p.m. Aug. 22 in West Side Church of Christ. Both are graduates of Midland High School. She is attending Midland College and he is employed as assistant manager with Sandy Land Western Wear.



Mrs. Dennis Duane O'Donnell

Patricia Diane Owens Bride Of Dennis D. O'Donnell

Patricia Diane Owens, daughter of Mr. and Mrs. Gary G. Owens of 1409 N. Marienfeld St., and Dennis Duane O'Donnell, son of Mr. and Mrs. Frank E. O'Donnell of 303 Tanglewood St., were married at 7 p.m. Friday in the North A and Tennessee Streets Church of Christ, with William F. Walker, minister, officiating.

Maid of honor for the double ring ceremony was Ellen Brown of Lubbock. Bridesmaid was Teresa Owens, sister of the bride. Best man was Mike Crabb of Kermit. Ushers were Garreth Pollard of Odessa and Greg Owens of Midland, brother of the bride. Rick Thurman served as groomsmen.

Arrangements of white gladioli and white mums decorated the church. Presented in marriage by her father, the bride wore a white satin gown, made by her mother, overlaid with lace featuring scalloped down the front accented with seed pearls. The gown was fashioned with long lace sleeves. Empire waistline ring collar and an A-line skirt. The cuff of the sleeves, the neckline and waistline were enhanced with daisy lace and seed pearls trim. Her net veil was of tulle.

The maid of honor wore a green floral chiffon dress fashioned with a round neckline bell sleeves, empire waist and A-line skirt. The bridesmaid was dressed identically in yellow floral chiffon. Both carried yellow daisies, baby's breath and greenery bouquets.

A reception was held in the Service Building of the church. Mrs. David Ham of Lubbock, Mrs. J. D. Allen of Lamesa, Mrs. C. R. Trice of Hobbs, N.M., and Mrs. E. V. McNew, Mrs. W. F. Walker, Mrs. I. J. Holder, Carla Perry, Mrs. Janice Tullon, Mrs. R. K. Owens and Mrs. W. D. Brown, all of Midland, were in the house party.

Following a wedding trip to San Angelo, the couple will reside at 1409 Marienfeld St. The bride is a graduate of Commercial College employed with Wailen Productions. O'Donnell attended The University of Texas at Arlington and Odessa College. He is employed with KBZB Radio at Odessa.



Cheryl Denise Dempsey

Dempsey-Odom Engagement Told

Mrs. Homer Denman of 1903 Bryant St. announces the engagement of her granddaughter, Cheryl Denise Dempsey of Morgan City, La., formerly of Midland, to Bobby Glen Odom, also of Morgan City. The couple will be married June 2 in the First Baptist Church in Morgan City.

Miss Dempsey is the daughter of Mrs. Sam Brown of Morgan City and Gene Dempsey of Texarkana. Odom is the son of Mr. and Mrs. Jess Odom of Brownfield.

Gaddy Honored

Mike Gaddy, Midland High School graduating senior and son of Mr. and Mrs. Richard Gaddy, was entertained recently with a graduation party in Luigi's Restaurant.

Co-host couples were Mr. and Mrs. John Bates, Mr. and Mrs. Jack Russell, Mr. and Mrs. Charles Corbett and Mr. and Mrs. R. C. Bennett.

Tables were centered with red carnations, bread sticks and candles.

Guests were Tom Blonkviest, Dusty Hicks, Michael Cobb, Tom Dunlap, Bill Rhodenberry, Bill Newberry, John Clint Hurt, Cody Caldwell and Derrick Michael.

Gaddy plans to attend Texas Tech University.

A LIFETIME CAREER

NEW CLASSES FORMING
In just a few months you can qualify you for a position in:

- Business Machines 3 months (IBM Key punch included)
- Stenographer in 4 months
- Bookkeeper in 5 months
- Secretary in 6 months
- Accountant in 7 months
- Draftsman in 16 months

Free job placement assistance. Veteran approved courses offered.

If you need help with the expense, Federal Interest Loans and Basic Educational Opportunity Grants are available.

CALL 683-4285 or write for free catalog
COMMERCIAL COLLEGE
"Certified by Texas Education Agency"
3206 Andrews Highway

GRAND OPENING

FRIDAY MAY 23 AT 10:00 A.M.

REGISTER THIS WEEK FOR FREE BEEF!

- ★ Grand Prize
Hindquarter of Beef
 - ★ 2-Second Place Prizes
\$25.00 Worth Of Steak
 - ★ 5-Third Place Prizes
\$10.00 Worth Of Steak
- Drawing Saturday May 24 at 6:00 p.m. You Do Not Have To Be Present To Win

Prices Effective Thru Sat., May 24, 1975

No Sales To Dealers

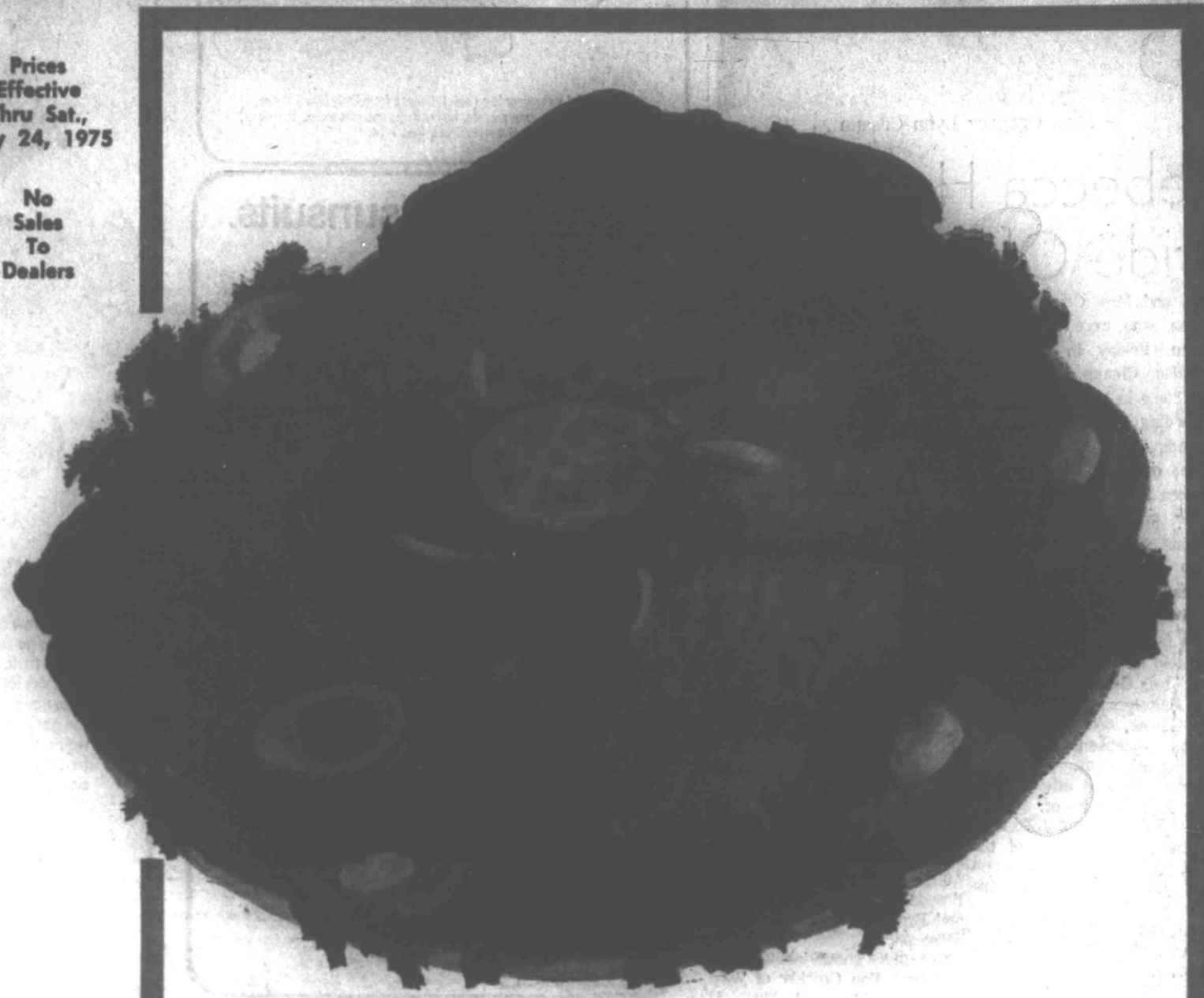

ROUND STEAK Full Cut Lb. **\$1.29**

SIRLOIN STEAK Lb. **\$1.49**

GROUND CHUCK Pure Lean .. Lb. **\$1.18**

GROUND BEEF Not Less Than 70% Lean Lb. **77c**

BEEF IS OUR BUSINESS

Cattlemen's Beef Inc. offers two grades of beef to give you a wider choice in your shopping.

Our regular beef is grain fed, aged and carefully trimmed to give maximum value for your beef dollar.

Our best beef called "Cattlemen's Pride," is from individually selected, heavy, long-fed steers, is specially aged and prepared to give you the ultimate in beef eating pleasure. It costs a little more, but you will understand why when you try it.

ALL OUR BEEF IS GRAIN FED, AGED AND USDA INSPECTED

We Can Save You Money On FREEZER BEEF

Quality, grain-fed beef has increased in price recently, and will be in even shorter supply this summer. If you and your family enjoy really good beef, now is the time to fill your freezer.

On Orders Received by May 24, Our Price is \$1.25 per pound of TAKE-HOME WEIGHT (Equivalent of 88c per pound carcass weight).

Now you can enjoy T-bones, Sirloins, and other fine steaks all at this same low price.



MIDKIFF AND WADLEY

OPEN 9 A.M. TO 6:30 P.M. 697-2808

SERVICE SPECIAL!!
ANY MAKE OR MODEL
VACUUM CLEANER!
\$5.88 CANISTER OR UPRIGHT LABOR

WE HAVE BAGS AND PARTS FOR: FAIRFAX, ELECTROLUX, HOOVER, EUREKA, G.E., KENMORE, REGINA, SINGER, WIZARD, FILTER QUEEN, REX-AIR AND UNIVERSAL.

THE CARPETBAGGERS
(NEXT DOOR TO WESTERN MATTRESS)
310 SECOR 682-4368

Miss Dob Wed In D

The Corintha Bap was the scene of the between Tanya Letti daughter of Mr. and Mrs. Dobbins of 1300-C N and Freddy Glyn of Mr. and Mrs. of Chillicothe, at 8 p with the Rev. Curtis for the ceremony.

Decorating the a pair of ornate archway adorned blue and white. Escorted down and presented in her father, the bride her wedding a sprinkled Chantilly peau de soie. The Empire bodice sea seed pearls featured Sabrina neckline ornamented, long sleeves. A full, chapel train of pearls the slender silhouette a scalloped Chantilly. Her shoulder-length multiple layers of was held by a pearlized flowers and cascade of lace. Frenched carnation blue roses and the love knitted ribbons. Matron of honor Chastain, Sherry J. Paso and Pam H. Tammy Lowe, both

JULY WEDD 403 W. Pecan daughter, Rhon of the pro Gregory A. M exchanged at tist Church. T of Midland H DECA. She is Her fiance, a

BOB'S

3200 N.



BARGAIN BONANZA!

DOORBUSTER SPECIAL!
SATURDAY ONLY

CALADIUMS

3" Pot Reg. 79¢

Now **39¢** Ea.
3 for \$1



RAISE YOUR PROPERTY VALUES WITH SHRUBS

BURFORDI HOLLY, JAPANESE BOXWOOD
WAX LEAF LIGUSTRUM
GARDENIA

Beautiful, new growth. Full and nice.
1 Gal. Reg. 2.29
Now **88¢**

VARIEGATED PITTOSPORUM, GREEN PITTOSPORUM, VARIEGATED EUONYMUS, DWARF YOUNG HOLLY, DWARF CHINESE HOLLY, DWARF BURFORDI HOLLY, SLASH PINE, HONEYSUCKLE
Now **1.88**
10 for 18.00

LESS THAN COST!
WAX LEAF LIGUSTRUM, BURFORDI HOLLY, DWARF CHINESE HOLLY, DWARF YOUNG HOLLY.
Big, landscape size specimens!
Extra full and nice.
5 Gal. Reg. 7.99
Now **2.99**

SPECIAL! MONKEY GRASS
Perfect for year round border or ground cover. Keeps soil and mulch in unwanted grass out.
1 Gal. Reg. 2.99
Now **1.29**
10 for \$11

PRIZE ROSES
In bud and bloom now. Potted and growing in rich soil.
1 Gal. Reg. 1.99
2 Gal. Reg. 3.69
Now **1.57**
Now **2.99**

Clearance - Spring Bulbs Add that final touch of summer at these low prices! GLOXINA Reg. 99¢ Now 88¢ BEGONIAS Values to 99¢ Now 69¢ HYACINTHS Values to 29¢ Now 15¢	MOSS ROSE Also called Periwinkle. Beautiful mixture of color. Reg. 19¢ Now 15¢	PERIWINKLE First time offered this year. Sun loving all summer. Reg. 19¢ Now 14¢
--	--	--

COPPER PLANT
Check this value - sun loving, color till frost.
2" Pot Reg. .39
Now **4 for \$1**

TWO HOUR SPECIALS SATURDAY ONLY! 9 A.M. - 11 A.M.

HANGING BASKET
8" Reg. 6.99
Now **4.99**

LARGE FRUIT TREES
Values to 8.99... Now **3.50**

SALVIA
REG. 19¢. NOW **14¢**

PERMA-GRO
4 Cu. ft. Reg. 4.98
Now **2.99**

MINI TROPICALS
Our special selection of goods to grow on.
3" Pot Reg. 1.09
Now **88¢**

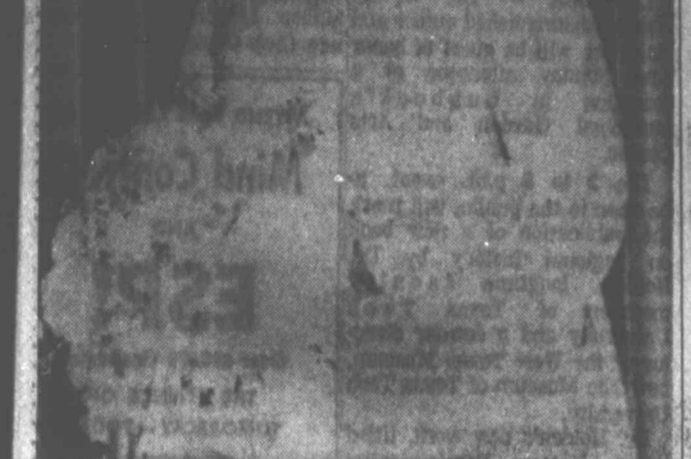

Mrs. Freddy Glyn Lowe

Miss Dobbins, Freddy Lowe Wed In Double Ring Rites

The Corinth Baptist Church was the scene of the marriage between Terrya Lettie Dobbins, daughter of Mr. and Mrs. Jim Dobbins of 1309-C N. Pecan St. and Freddy Glyn Lowe, son of Mr. and Mrs. T. P. Lowe of Chillicothe, at 3 p.m. Friday, with the Rev. Curtis Howell officiating for the double ring ceremony.

Decorating the church was a pair of conicals and an archway spanned with baby blue and heavy blue carnations.

Escorted down the aisle and presented in marriage by her father, the bride chose for her wedding a gown of pearl sprinkled Chantilly lace over peau de soie. The modified Empire bodice scattered with seed pearls featured a scalloped Sabrina neckline and pearl ornamented, long semi bell sleeves. A full, voluminous chapel train of peau flowed from the slender silhouette, which had a scalloped Chantilly hemline. Her shoulder-length veil of multiple layers of silk illusion was held by a headpiece of pearlized flowers and crystals.

The bridal bouquet was a styled cascade of lace backed white Frenched carnations encircling blue roses and showered with love knotted ribbons.

Matron of honor was Georgia Chastain, Sherry Jones of El Paso and Pam Haywood and Tammy Lowe, both of Midland.

were bridesmaids. Flower girls were Kimberly Jones of El Paso and Debbie Lowe of Midland.

Best man was James Tompkins. Ushers were Larry Jones of El Paso and Alan Haywood, Gary McLennan of Houston and Ken Pruitt were groomsmen. Bradley Beth of Odessa carried the rings.

Judy Swales, organist, and Marvin Blansett and Vicki Banta, a duet, provided pre-nuptial music.

The matron of honor wore a formal light blue dotted Swiss dress fashioned with long, puffed sleeves and an A-line skirt with a sash in the back. The bridesmaids were dressed identically, except in navy blue dotted Swiss. All attendants carried blue corsages, nosegays with dark blue star flowers and light and dark blue streamers.

A reception was held in the Fellowship Hall of the church. Mrs. George Taylor, Mrs. Wesley Blansett, Mrs. David Fawcett, Mrs. Curtis Hollis, Mrs. Buford Burton and Mrs. Jim Hawkins were in the house party.

Following a wedding trip to Galveston, the couple will reside on Route 1. The bride, a graduate of Lee High School, is employed as a secretary for Skelly Oil Co. Lowe is a graduate of Chillicothe High School employed with Drilco.



JULY WEDDING DATE - Mrs. Jack M. Pearce, 403 W. Pecan St., announces the engagement of her daughter, Rhonda Kay, to Gregory A. Moore. Parents of the prospective bridegroom are Mr. and Mrs. Gregory A. Moore, 412 W. Spruce St. Vows will be exchanged at 5 p.m. July 19 in Oaklawn Park Baptist Church. The bride-elect will be a 1975 graduate of Midland High School, where she is a member of DECA. She is employed by The First National Bank. Her fiancé, a 1973 graduate of MHS, is employed with The Orloff Corp.

BOB'S TREE-LAWN SERVICE
TEXAS LICENSE #1037
Now Has NIPAK 16-8-8
the Fertilizer especially Formulated for West Texas
3200 N. BIG SPRING 683-3117

PLANT A TREE-NATURE'S ORIGINAL AIR CONDITIONER

SHADE TREES: SYCAMORE, SILVER MAPLE

Perfect planting time - now!
Balled in earth - in full leaf tool

10 to 12 Ft. Reg. 19.99
Now **9.99**
2 for \$18.00

FRUITLESS MULBERRY

Values to 11.99
NOW **9.99**

B & B FRUIT TREES- Apple and Nectarine

Big, branched, in full leaf. Balled in earth - will keep in growing!
Values to 8.99
NOW **5.66**
2 for \$10

Green Survival...it depends on you.

DECO BARK
20 lb. bag, 100% natural bark mulch (100% 2 Cu. Ft.)
Reg. 3.49
Now **2.99** 2 for \$5

WHITE CRUSHED MARBLE
Brighten up your spruce up your yard with this value.
80 lb. Reg. 2.99
Now **2.44**

FOLDING FENCE
10" X 18"
Reg. 3.19
Now **2.44**

ROOT STIMULATOR
Qt.
Now **2.19**

SPECTRACIDE
Ideal for vegetable gardens.
5 Oz. Reg. 2.39
Now **1.99**
Qt. Reg. 7.98
Now **6.88**

ASPON GRANULES
COVERS 2,000 Sq. Ft.
18 lbs.
Now **8.49**

VITAL-7 FERTILIZER
PRICES SLASHED! 1!

20% LIMITED TIME ONLY

PREMIUM QUALITY-EACH BAG COVERS 3000 SQ. FT. FOR EXTRA VALUE!

VITAL 7 INSECT CONTROL
Covers 3,000 Sq. Ft.
Reg. 9.99
Now **7.99**

VITAL 7 TURF FOOD
Your lawn needs a boost now - with this special formula.
Covers 3,000 Sq. Ft.
Reg. 8.99
Now **7.19**

VITAL 7 WEED AND FEED
Get ahead of the weeds before they get ahead!
1 gal. covers 3,000 Sq. Ft.
Reg. 9.99
Now **7.99**

VITAL 7 GARDEN SPECIAL WINTERCOAT
Excellent balance of Phosphate, Nitrogen, and Potash for garden vegetables. Covers 3,000 Sq. Ft.
Reg. 8.49
Now **6.44**

BERMUDA GRASS SEED
Hulled and super quality.
1 Lb. Reg. 2.19
Now **1.97**

124 Northland Shopping Center
Phone 684-7804

TROPICAL FOLIAGE
DRACENA MARGINATA, SCHEFFLERA, SELLOUM, RUBBER PLANT
10" Container Reg. 24.99
Now **16.88**

PERMA-GRO
4 Cu. ft. Reg. 4.98
Now **2.99**

MINI TROPICALS
Our special selection of goods to grow on.
3" Pot Reg. 1.09
Now **88¢**

OPEN 9-6 MON. THRU SAT., 12-6 SUNDAY
PRICES GOOD THRU TUESDAY, May 20

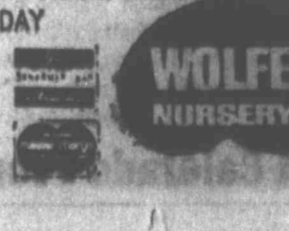

Fiddlers Contest Set At Goldthwaite

GOLDTHWAITE — A pre-Bicentennial fiddlers contest and festival is scheduled next Saturday which is expected to attract old-time fiddling enthusiasts from throughout the state and neighboring states. The event has been approved by the Texas Old Time Fiddlers Association.

The festival, sponsored by the Goldthwaite Lions Club, will begin with a preliminary jam session on Friday evening. The fiddling contest will be held beginning at 1 p.m. Saturday. Site of the contest and festival will be the Mills County Park in Goldthwaite. The festival will also offer an arts and crafts show, a flea market, concession stands and food booths. A barbecue lunch will be served there Saturday noon. Admission to the festival will be free.

Art Show Ending At Crane Today

CRANE — The spring citation show for Region 19 of the Texas Fine Arts Association will continue through this afternoon at the Crane Museum and Art Center. It is open to the public without charge.

The show opened Saturday under sponsorship of the Oil Patch Art Association of Crane.

Awards to winning artists will be presented at the museum at 4 p.m. today.

Advertise Or Be Forgotten!



Glenn Pine
694-1668
Call after 5:00 p.m.

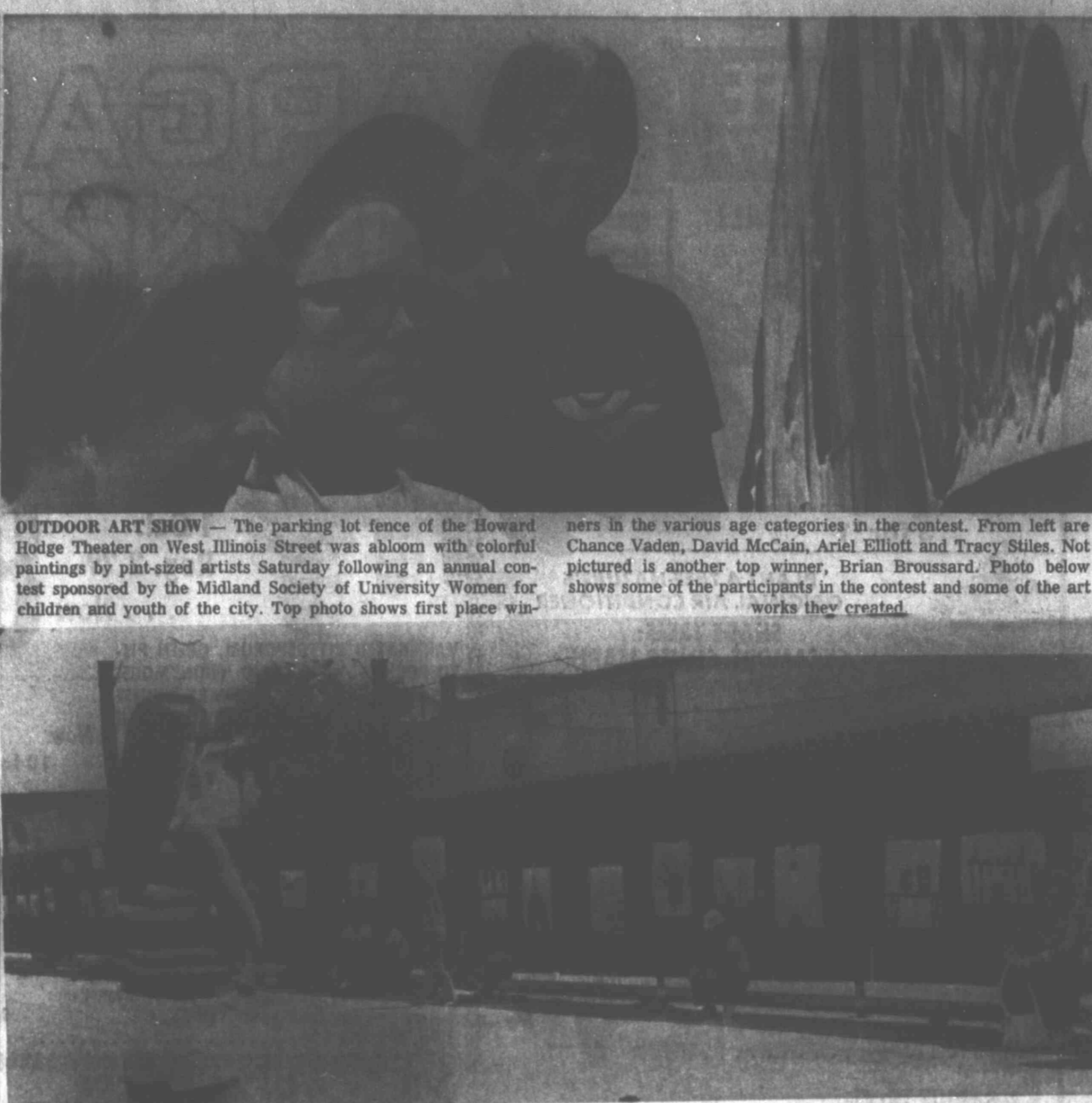

OUTDOOR ART SHOW — The parking lot fence of the Howard Hodge Theater on West Illinois Street was ablaze with colorful paintings by pint-sized artists Saturday following an annual contest sponsored by the Midland Society of University Women for children and youth of the city. Top photo shows first place winners in the various age categories in the contest. From left are Chance Vaden, David McCain, Ariel Elliott and Tracy Stiles. Not pictured is another top winner, Brian Broussard. Photo below shows some of the participants in the contest and some of the art works they created.

The Midland Reporter-Telegram

AMUSEMENTS

108—SUNDAY, MAY 16, 1975

Holden To Be Honor Guest At Reception

LUBBOCK — Dr. W. C. Holden, distinguished author and historian, will be guest of honor next Sunday afternoon at a reception in Lubbock's Municipal Garden and Arts Center.

The 2 to 5 p.m. event, to be open to the public, will mark the publication of a new book on regional history by Dr. Holden, longtime faculty member of Texas Tech University and a former director of the West Texas Museum, now The Museum of Texas Tech University.

Dr. Holden's new work, titled "Alton Hutson: Reminiscences of a South Plains Youth," is a lively account of life in the Lubbock area during the early years of this century. Hutson, now of Las Vegas, Nev., was born in Lubbock in 1903 and grew up here. During his youth and adulthood he witnessed the evolution of a dusty prairie village into a thriving metropolis.

Next Sunday's reception and autograph party is sponsored by the South Plains Genealogical Society. A portion of the proceeds from book sales during the afternoon will be used by the organization to purchase books and microfilm for the genealogical research collection in the Texas history and

ATTEND FREE LECTURE ON

Mind Control

AND

ESP!

Over 200,000 Graduates
THE SCIENCE OF
TOMORROW — TODAY

MANY GRADUATES
REPORT THAT THEY:

• CAN MASTER INSOMNIA • CONTROL HEADACHES • CAN EXPLAIN WHY SOME HAD HARBOR AN SMILING AND WEIGHTY • HAVE INCREASED THEIR MEMORY POWERS AND CONCENTRATION • HAVE FOUND CREATIVE ABILITY • ARE MORE INTUITIVE • EXCEL IN SPORTS

YOU TOO CAN HAVE THESE RESULTS

THE SILVA METHOD WORKS AND IS FULLY GUARANTEED

Fri., May 16, 2 p.m. — Graham Jan. Mon., Mar 15, 10 a.m. and 2 p.m. — 401 West Missouri, Presented By: Jo Anne Kothke, Midland, Tex.

Thornton Wilder's Beautiful... OUR TOWN

OPENS MAY 30
FIND OUT ABOUT OUR EXPLOSIVE NEW SEASON
Reservations: 362-2229 Write: Box 8713
PERMIAN PLAYHOUSE, 310 W. 42nd, Odessa

Ray Price Benefit Next Saturday

ODESSA — The Odessa Symphony Association is inviting area music lovers to "spend an evening with Ray Price" this coming Saturday. By so doing, they'll not only be availing themselves of top-flight musical entertainment,

but will also be giving a financial boost to the Midland-Odessa Symphony and Choral.

Price, one of the nation's most popular singers and recording artists, will present his concert at 8:30 p.m. Saturday in Odessa's Ector County Coliseum under sponsorship of the Odessa Symphony Association, with proceeds to be used by the association to fulfill its budget commitments to the Midland-Odessa Symphony.

Price, a country and western singer famous for his unique vocal style, has entertained audience throughout the U.S. as well as in Canada and Europe. A popular performer on college and university campuses, Price has performed with major symphony orchestras and has made guest appearances on such television talk shows as the "Tonight Show" and the "Mike Douglas Show."

A native of Perryville, Price began his show business career in Dallas in 1961. Later he joined the Hank Williams Show, went to Nashville and became a Columbia recording artist. From the days of "Release Me," "Crazy Arms" and the well-remembered "Heartaches by the Number," to that million-seller of more recent years, "For the Good Times," Price has sung his way to the top of his profession, garnering many awards along the way. Price will be backed by the Moises Calderon Trio as well as by instrumentalists of the Midland-Odessa Symphony in the Saturday night concert.

Reserved seats for the event are \$5, \$6 and \$7. Tickets will be on sale in Midland daily

this week at the Record Center, 2507 W. Wall St., and M. L. Ledy & Sons, 2308 W. Front St.

In addition, tickets are being sold at the First National Bank of Andrews, at Western World in the Town and Country Center of Big Spring, and at M. L. Ledy & Sons in San Angelo. There are also several ticket outlets in Odessa, including the American Bank Convenience Center downtown, Montgomery

Stanton Lions To Celebrate 30th Anniversary

STANTON — The Stanton Lions Club will celebrate its 30th anniversary Tuesday with a banquet scheduled at 7:30 p.m. in the Caprock Electric Auditorium.

Ebb Grindstaff of Ballinger, a past district governor and a former director of Lions International, will be the speaker.

Gunshot Victim Satisfactory

Ronald E. Harrop, 18, of 1210 W. Louisiana St., was in satisfactory condition Saturday night at Midland Memorial Hospital after he suffered a bullet wound in the abdomen about 10 p.m. Thursday.

Police said he apparently shot himself with a .22 caliber weapon while at home.

Have a good day with our **SUNDAY BUFFET** Featuring **BARON OF BEEF** 11:00 A.M. 'TIL 2:00 P.M. 3909 West Wall

For Vacation... Travel... Or a Great Gift Idea for Graduates

LEVI'S DENIM BIG BELLS are here!

We got 'em — LEVI'S Denim Bells. Tough pre-shrunk denim — lean LEVI'S fit — bell bottoms just the way you like 'em. Stock up on a pair or two today!

BIG BELLS 14.00
Student sizes 26 to 30 waist.

MEN'S BIG BELLS
Men's sizes 30 to 36 waist.
(Also Big Bells in jr. gal's sizes 3 to 15, 15.00)

500 PAIR BIG BELLS NOW IN STOCK. HURRY WHILE THEY LAST.

3001 CUTHBERT
Corner Cuthbert and Andrews Hwy.
694-2516

THE TAMARRON THRILL!



It's the sight of elk grazing innocently. Gutsy golf on a course that plunges through a mountain meadow. Fishing in white waters. Swimming. Superb tennis. Platform tennis. Hunting. A program for children. Visits to Mesa Verde. Howdy-pardner grins in Durango. Riding the cliff-hanging narrow-gauge railroad to Silverton. Waking in Four Corners Country in a spread encircled by a 2,000,000-acre wilderness, ringed with buttes peaked against blue skies.

The days are clear. The nights cool. And you're living in luxury no resort ever tried to offer in these parts. Until Tamaron came along. See your travel agent, call or write us about Golf, Tennis, or Round-up Vacation Packages from \$27.00 per person, double occupancy. Tamaron, P.O. Drawer 3131, Durango, Colorado 81301. (303) 247-8801. Or call John A. Tetley at EN 3980.

A Golf Hosts International Resort from the people who brought you Innisbrook in Florida.

What Colorado Promises, Our Resort Delivers.

In The Rodeway Inn Lounge **FREE SPIRIT TRIO** Direct from Engagement at Ticket II PERFORMANCE NITELY Monday - Saturday 8:30 p.m. 'til Closing

Midland Rodeway Inn
Interstate 20 West At Rankin Hwy.

What is lasting the question subtly allegorical drama... which comes to M Theatre Centre for presentation tonight.

Probably the best example of the "morality plays" which communicate to ideas about what was right and proper in the light of religion "Everyman" will be here by a group famous Guthrie Theatre heapolis. Minn. T member cast is cu a Western tour after the unique drama Guthrie's main stage

ADD 50¢ WRAP AND HANDLING EACH ADD

Min SA

Age limit

Dress

AND ST

Tues

10

21

21

Guthrie Players Presenting 'Everyman' Tonight

"What is lasting in life?" is the question subtly posed in the allegorical drama, "Everyman," which comes to Midland's Theatre Centre for a special presentation tonight.

Probably the best surviving example of the medieval "morality plays" which sought to communicate to audiences ideas about what was considered right and proper behavior in the light of religious thinking, "Everyman" will be performed here by a group from the famous Guthrie Theater in Minneapolis, Minn. The seven-member cast is currently on a Western tour after presenting the unique drama on the Guthrie's main stage during the

winter season. The Midland performance is only one of three in Texas.

The performance here, sponsored by Midland Community Theatre Inc., will be open to the public. Tickets priced at \$3 for MCT members, \$4 for non-members and \$1 for students, will be on sale at the box office of Theatre Centre, 2301 W. Indiana St., beginning at 7 p.m. today. The performance will begin at 8.

"Everyman" presents one man's reckoning with Death. Summoned by Death and informed that he has only a day to live, Everyman desperately attempts to find someone to accompany him on his journey.

Family, friends and material goods all reject him. Then he seeks help from abstract qualities such as Beauty, Strength and Discretion; these too, desert him. In the end, only his Good Deeds accompany him.

"Everyman" is played out on a bare stage. When a scenic effect is needed, the actors create it.

The costumes for "Everyman" are designed to suggest anatomical structures reminiscent of da Vinci's famous sketches. To create the anatomical effect, the designer stretched an earth-tone leotard over a mannequin and painted it with an abstraction of the body's basic muscle structure. Shadows then were air-brushed on, using a special dye, and highlights were created by bleaching areas that needed to be lighter.

The anatomical design is intended to emphasize characteristics of the human body common to "Everyman," and thus to reinforce the production's theme of universality.

Robert Benedetti, director of the Guthrie Theater's version of the famous play, describes "Everyman" as a ritual play which celebrates the ongoing flow of life and magical power of the theater.

Museum To Host Famed Indian Artist-Craftsman

The Museum of the Southwest will be host to noted Indian artist-craftsman Houston Saryerwinnie of Russell, Kan., next weekend.

Saryerwinnie will give demonstrations of traditional Plains Indian handicrafts and ceremonial dances during appearances in the museum's Turner Memorial Gallery next Friday and Saturday. Weather permitting, the dances will be presented on the Turner Gallery grounds, 1705 W. Missouri St.

Saryerwinnie, a Comanche Indian, is described as a masterful ceremonial dancer. He regularly attends and participates in two of the best-known Indian ceremonial events in the nation, the Gallup, N.M. ceremonial dances and the American Indian Exposition at Anadarko, Okla.

The dancer's intricate costumes have been crafted by Saryerwinnie of completely natural materials, many of them becoming increasingly difficult to obtain. Each piece of each costume is unique, with virtually no duplication in any other outfit. Many of the techniques employed in the creation of the colorful costumes will be demonstrated by Saryerwinnie during informal visits with museum visitors next weekend.

Midland Memorial Hospital has arranged for the visitor to perform some of his dances for the children in the pediatric ward while in Midland.

Saryerwinnie's schedule calls for craft demonstrations at 3 p.m. Friday and a dance demonstration at 7:30 p.m. that day. On Saturday he will give dance demonstrations at 2 and 7:30 p.m. and a crafts demonstration beginning at 3 p.m. All events will be open to museum visitors at no charge.

Largest Gorge
The largest gorge in the world is the Grand Canyon on the Colorado River in north-central Arizona. It extends from Marble Gorge to the Grand Wash Cliffs, a distance of more than 217 miles. It varies in width from 4 to 13 miles and is up to 7,000 feet deep.

Special Lunch \$125
Special Dinner \$195
PEKING PALACE
2100 Andrews Hwy., Odessa



On his way to give a reckoning of his life before God and Death, Everyman finds the sins of his life are weighing him down.

Star-Spangled Entertainment Planned By Permian Playhouse

ODESSA — A star-spangled, all-American lineup of entertainment is planned at Permian Playhouse during its forthcoming Bicentennial season.

The Playhouse, Odessa's community theater, has launched its annual membership campaign for the new season which begins officially on June 1 and runs through May 1976.

Themed "Happy Birthday U.S.A.," the Bicentennial season will offer such uniquely American theatrical hits as "George M.," the musical based on the life of that Yankee Doodle Dandy, George M. Cohan, and "Ring 'Round the Bathub," playwright Jane Trahey's warm and hilarious trip back to the Depression '30s for a visit with a wacky, winning family.

"George M" will lead off the new season next September, and is but one of two musicals planned for presentation at the Playhouse during the season. The other will be either Rick Besoyan's "Little Mary Sunshine," a gentle musical spoof of all those Jeanette McDonald-Nelson Eddy "Western" musicals of the 1930, or "The Sunshine Boys," playwright Neil Simon's touching, tender musical play about two retired vaudeville performers, former partners in a popular stage act, now living out their years in an old folks' home. The second musical pro-

duction will be a season-closing event next May.

Other stage attractions in the new season will be Jason Miller's recent Broadway hit, "That Championship Season"; a light comedy, "Play It Again, Sam," by one of America's favorite funnymen, Woody Allen, and "The Petrified Forest," Robert E. Sherwood's timeless drama about desperadoes who terrorize the residents of a lonely highway oasis in the Arizona desert. The suspense drama is probably best remembered as the vehicle which spurred the late Humphrey Bogart's acting career.

Popular categories of season membership include regular membership, offering 16 admissions during the year, for \$30; single membership, for single persons only, which allows eight admissions for \$15, and student membership, for bonafide students only, offering eight admissions for \$12. In addition, there are patron memberships at \$45, sustaining at \$75, sponsor at \$100, donor at \$150 and angel memberships at \$250.

Season memberships are on sale daily at the theater box office, 310 W. 42nd St., or they may be purchased by mail from Permian Playhouse, P.O. Box 6713, Odessa 79762.

Pooler Planetarium Slates Star Shows Next Weekend

ODESSA — Star shows will be presented this coming weekend and the weekend after at Odessa College's Pooler Planetarium.

"Summer Under the Stars" is the title of the series which will be under the direction of Keith Johnson, planetarium director. Johnson will narrate the programs.

The star show next Saturday will be highlighted by viewings of a total lunar eclipse which will begin at approximately 11 p.m. and last for more than two hours.

The first show will be next Friday evening, and there will be additional presentations on May 30-31. Admission for each event will be 50 cents for adults and 25 cents for students. OC students may attend free of charge.

Flower-Carpeted Street
During the Feast of Corpus Christi in Sitges, a small village in Spain, an entire street is carpeted with carnation petals. It is done to glorify the Holy Eucharist when it is borne aloft in the evening procession.

Alice Cooper
Due At Amarillo
AMARILLO — "Welcome To My Nightmare," the Alice Cooper production starring that unique entertainer, will have a performance in Amarillo June 1.

Tickets for the 8 p.m. presentation in Amarillo's Civic Center Coliseum, are priced at \$6 and may be mail-ordered from P.O. Box 1971, Amarillo 79101. Payment must be by money order or cashier's check, with no personal checks accepted. Orders should be accompanied by a stamped, self-addressed envelope for the return of tickets.

The Guthrie Theater presents
Everyman
For every age.

8:00 P.M., May 18th

Prices: \$3 To Theatre Members, \$1 To Students
\$4 To Non-Members

Midland Community Theatre
2301 W. Indiana 682-2544

TALL CITY' FIRST
Bicycle Motocross Race
Sunday, May 18
Optimist Club Track
(5 Miles West On Hwy. 80)
Races Start At 1:30 P.M.
\$1 Gate Fee Per Person
NO ENTRY FEE TO RACE

Race Sponsored By:
Midland West Side Optimist Club
Midland Cycle Center
Peyton's Bikes
ENTRY FORMS AVAILABLE AT ABOVE STORES

SAFeway

NATURAL COLOR PHOTO OFFER

No Appointment Necessary

8x10 Color Portrait 99¢

Add 50¢ Wrapping and Handling total 149

EACH ADDITIONAL PERSON IN PORTRAIT 98¢

One offer per Family
Minors must be with parents
SATISFACTION GUARANTEED

Age limit 6 weeks to 6 years -
Groups all ages
Dress Your Children Colorfully

ANDREWS HWY. STORE ONLY MIDLAND

Tuesday, May 20th

Hours:
10:30 to 6 p.m.

personal travel planning

THE TICKET

oak ridge square/midland, texas/phone 682-4211

GOOD FOR 1 FREE PIZZA
When You Buy One of Equal Value.

FREE Pizza Hut PIZZA

(Offer expires Thursday, May 22)

Our people make it better

Your Midland Theatres Present:

WESTWOOD cinema ★ Today thru Wed. ★
4310 ANDREWS HWY. 694-2261
MATINEE Sat.-Sun. and Holidays at 2 P.M. Nightly at 8 P.M.
ADMISSION \$2.00 • UNDER 12 YEARS \$1.00

NO ONE BETWEEN the AGES of 12 years thru 15 years of Age will be Admitted, UNLESS ACCOMPANIED BY PARENT. PROOF OF AGE MUST BE SHOWN IF REQUESTED.

THE STEPFORD WIVES
Every modern suspense story from the author of Psycho's Baby.

Paula Prentiss • Kathryn Ross • Nanette Newman (PG)

HOWARD Hodge THEATRE ★ Today thru Wed. ★
BOX OFFICE OPENS 1:45 P.M.
ADMISSION — \$2.00 UNDER 12 YEARS — \$1.00
FEATURE TIMES: 2:00 - 3:50 - 5:40 - 7:30 - 9:15 P.M.

"It's my kind of film. Booze, broads, car chases, corruption and revenge — all the things that make life worthwhile!"

BURT REYNOLDS in **"WHITE LIGHTNING"**

RITZ ★ Today thru Thurs. ★
Matinee Sat.-Sun. and Holidays at 2:00 P.M. Box Office Open 7 P.M.
ONE PERFORMANCE NIGHTLY at 8:00 P.M.
ADMISSION \$2.50 • UNDER 12 YEARS \$1.25
— PASS LIST SUSPENDED —
(R) UNSUITABLE FOR THOSE UNDER 17 YEARS OF AGE

WINNER OF 6 ACADEMY AWARDS!
Including BEST PICTURE in 1974

Francis Ford Coppola's
The Godfather PART II

AL PACINO • ROBERT DUVALL • RATED (R)

TEXAN ★ NOW SHOWING ★
Open 8:00 p.m. ★ First Show Starts at Dusk
WEST HIGHWAY 80 694-1411
ADMISSION: \$1.50 — UNDER 12 YEARS 50¢
ONE PERFORMANCE ONLY EACH EVENING
"DEATH RACE" FIRST — "NURSES" SECOND
(R) UNSUITABLE FOR THOSE UNDER 17 YEARS OF AGE

DAVID CARRADINE in **DEATH RACE 2000**
A CROSS COUNTRY ROAD WRECK!

PLUS
"THE YOUNG NURSES"

CHIEF ★ Tonite thru Wed. ★
Open 8:00 p.m. ★ First Show Starts at Dusk
On Andrews Hwy. 694-5811
ADMISSION \$1.50 UNDER 12 YEARS 50¢
ONE PERFORMANCE ONLY EACH EVENING
"ALOHA" FIRST — "BUSTER" SECOND

"ALOHA (PG) BOBBY and ROSE" | "BUSTER and BILLIE" (R)

FIESTA ★ Tonite thru Tues. ★
Open 8:00 p.m. ★ FIRST SHOW STARTS AT DUSK
N. Big Spring 682-0981
ADMISSION \$1.50 — UNDER 12 YEARS 50¢
ONE PERFORMANCE ONLY EACH EVENING
"SPECIALIST" FIRST — "DAMNED" SECOND

2 EXPLOSIVES ACTION HITS!

ADAM WEST in "THE SPECIALIST" (R) | CHUCK CONNORS in "THE PROUD and THE DAMNED" (PG)

Guests Attend Midland Wedding

Several out-of-city guests attended the wedding Saturday of Laura Ann Hughes and Gary Alan McCright in the First Baptist Church.

They included Mrs. Ralph Slaughter of San Saba, Mr. and Mrs. Edward Bruce of Austin, Mr. and Mrs. R. D. York, Mr. and Mrs. Gary Slaughter, Mr. and Mrs. Paul Hughes, Mr. and Mrs. Jim Watson, Mr. and Mrs. Don Burkes, and Mr. and Mrs. Larry Wilkins of Odessa, Mr. and Mrs. Bill Burnes of Brady, Lorie Fort of Big Spring, Mr. and Mrs. Bobby Hughes of Midkiff, Mrs. Vera Hughes of Comanche, Mrs. Harold Hughes of Houston, Cindy Currie of Garden City, Mr. and Mrs. Jerry Slaughter of Lamesa.

Also Mr. and Mrs. Tom Loughrey, Tommy, Rhonda and Liz of Round Rock, Mr. and Mrs. W. H. Sampson and Sandra of Wichita Falls, Mrs. James Finley and Rhena of Wills Point, Mr. and Mrs. Maston Courtney and Allison of Amarillo, Mr. and Mrs. Darrell Lambert and Mr. and Mrs. Roy Railsback, Patrick and Wade of Slaton.

Mrs. C. E. Killian of Lorenzo, Mr. and Mrs. Tom McCright, Margaret Ann and David, of Everman, Mr. and Mrs. Troy Denton of Rotan and Mr. and Mrs. Bill Luck and Greg, Mrs. W. H. McCright, Mr. and Mrs. Kenneth McCright and Monte, Mr. and Mrs. Paul Ward, Jeff Lambert, Mr. and Mrs. Earnest Quinn, Sandra and Darin, Mrs. Betsy Roberts, Tange, Blaine and Breapen of Lubbock.

Graduating Seniors Dinner Honorees

Eight graduating seniors were honored recently with a progressive buffet dinner, followed with an ice cream social, in the homes of Mr. and Mrs. Hampton Hodges and Mr. and Mrs. Robert Cochrane.

Honored were Becky Hall, Linda Ewan, Leslie Morgan, Larry Underwood, Russ Hedrick, Lee Pipkin, Tom Dunlap and Jim Arley.

Miss Hall, Pipkin and Dunlap plan to attend Texas Tech University; Hedrick and Arley, The University of Texas-Austin; Miss Ewan, Southern Methodist University; Miss Morgan, Texas Christian University, and Underwood, Oral Roberts University.

Decorating the church were two identical white baskets filled with spring floral arrangements, and seven branch candelabra with fresh greenery.

Mrs. Robert Scott, organizer, provided pre-nuptial music. A reception was held in the Patio Room of the Holiday Inn, Kathy Long and Debbie Shaw of Midland, Jan Hogan of Lubbock, Mrs. William Grillos of Lubbock, Anne Tims of Dallas, sister of the bridegroom, and Mrs. James Bubenik of Duncanville, sister of the bridegroom, were in the house party.

Decorating the church were two identical white baskets filled with spring floral arrangements, and seven branch candelabra with fresh greenery.

Mrs. Robert Scott, organizer, provided pre-nuptial music. A reception was held in the Patio Room of the Holiday Inn, Kathy Long and Debbie Shaw of Midland, Jan Hogan of Lubbock, Mrs. William Grillos of Lubbock, Anne Tims of Dallas, sister of the bridegroom, and Mrs. James Bubenik of Duncanville, sister of the bridegroom, were in the house party.

Blue and white, Angelo State University colors, were used in the decorations. Miss Whitworth plans to attend ASU this fall.

Hostesses to the party were Debbie Copeland, Mrs. Zimmerman and Janice Yates.



Mrs. Steven Kyle Bush

Cynthia Williams Becomes Bride Of Steven Kyle Bush

The Golf Course Road Church of Christ was the setting for the marriage of Cynthia Lynn Williams and Steven Kyle Bush at 2 p.m. Saturday. Winston Bell officiated for the double ring ceremony.

Parents of the couple are Mr. and Mrs. Jack Ratcliff, 1006 Tarleton St. and Mr. and Mrs. Dwane Bush of 1804 W. Louisiana St.

When presented in marriage by her father, the bride was wearing a traditional gown of Oriental silk and Venice lace. The fitted Empire bodice featured a sunburst effect yoke of lace finished with matching Venice lace, lace ring neckline and full Bishop sleeves gathered to a lace cuff enhanced with a self ruffle above the hands. The A-line skirt featured three rows of lace around the hemline and the chapel train. Her chapel-length French illusion veil was edged in Venice lace and held by a matching lace Camelot. She carried a semi-cascade of Sonia roses, white miniature carnations, and stephanotis.

A rainbow candelabra with jade foliage and white tapers formed the background for the ceremony. It was flanked by a pair of spiral candelabra also entwined with jade foliage and holding white tapers.

Susan Pollard was maid of honor. Lisa Williams served her sister as bridesmaid. Flower girl was Sabrina Ratcliff and Jolie Ratcliff carried the rings. Both are sisters of the bride.

Ross Bush, brother of the bridegroom, was best man. The groomsmen were Guy Richards, cousin of the bridegroom. The bridesmaid was attired in a dress of flocked sheer delight over apricot satin peau fashioned with a scooped neckline with a ruffled hemline and short puffed sleeves. All attendants carried nosegays of white daisies accented with yellow satin streamers.

A reception was held in the Fellowship Hall of the church. Mrs. Bryan Pollard, Mrs. Mike Combs, Mrs. Gene Shrode, Tammy Woodard, Susan Bechtel, Melissa Ward and Linda Hagler were in the house party.

The couple will reside in Wichita Falls.

Journalism Professor Guest Speaker For Ladies Assn.

David V. Burkett III, an assistant professor of journalism at Trinity University in San Antonio, will be the guest speaker for the Ladies' Association of Midland Country Club Friday.

The program will follow a social period at 11:30 a.m. and luncheon at 12 noon.

Burkett, who teaches courses in communication, news reporting and non-fiction, will discuss inter-personal communication. He has bachelor of science and master's degrees in magazine writing and editing, creative writing and psychology from Medill School of Journalism at Northwestern University, taking post-graduate work at the U.S. Department of State Foreign Service Institute at Arlington, Va. He joined the Trinity University staff in 1960. In 1970, he received national attention for his freshman level course in communication. The class focuses on inter-personal communication as the basis for understanding and practice of mass communication.

As a visiting lecturer, Burkett has spoken on communication at colleges, universities and high schools, professional press associations and civic, community and national organizations. In 1973, he was named U.S. Air Force Reserve Information Officer of the Year and also was the Central Region Air Force Reserve's Information Officer of the Year.



Mrs. Charles Floyd Tims

Charles Floyd Tims' Will Take Trip To Colorado

Charles Floyd Tims and his bride, the former Susan Carol Williams, will reside at 1514 Ave. N, Lubbock, following a wedding trip to the Red River and Colorado.

The couple was married in a single ring ceremony at 7 p.m. Saturday in Christ Presbyterian Church, with the Rev. Richard H. Schmidt officiating.

The bride is the daughter of Mr. and Mrs. Jim R. Williams of 2611 Dengar St. She is a graduate of Texas Tech University and was a member of Alpha Chi Omega, social sorority, and ACE and TSEA, educational organizations. She is assistant manager of the Fleet and Leasing Dept. of Modern Chevrolet Co. at Lubbock.

Mr. and Mrs. N. J. Tims of Dallas are parents of the bridegroom. He is attending Texas Tech where he is a member of Beta Theta Pi, social sorority. He is employed with Associated Supply Co., Lubbock.

When presented in marriage by her father, the bride was wearing a gown of white silk organza and beaded peau d'ange lace. The molded bodice was marked with a set-in applied yoke of beaded Alencon lace and crystals, and long, slim sleeves belled out, slightly at the wrists with duplicate trim and closed with tiny buttons. The A-line skirt was highlighted with an embroidered effect of Venice lace and bridal pearls. The skirt gathered into fullness at the back forming a chapel train. Her fingertip veil was edged in Chantilly lace and held by a matching bandeau.

Pearls traced the lace matching her gown. She carried a cascade bouquet of Phalaenopsis orchids and lilies-of-the-valley.

Karen Williams of Lubbock served her sister as maid of honor. Bridesmaid was Roy Anne Williams, also sister of the bride. Mrs. Mark J. O'Brien of College Station was matron of honor.

Best man was Gerry Burr of Lubbock. Ushers were Terry Cantrell of Lubbock and Bob Taylor and Charles Mahoney of Dallas. Groomsmen were Fred Rolke of Dallas and Steve Wright of Lubbock.

The bridal attendants were dressed identically in floor-length peach gowns fashioned with cowl necklines. The maid of honor and matron of honor each carried one peach and one yellow silk rose tied with peach ribbon. The bridesmaid carried a single peach silk rose accented with peach ribbon.

Decorating the church were two identical white baskets filled with spring floral arrangements, and seven branch candelabra with fresh greenery.

Mrs. Robert Scott, organizer, provided pre-nuptial music. A reception was held in the Patio Room of the Holiday Inn, Kathy Long and Debbie Shaw of Midland, Jan Hogan of Lubbock, Mrs. William Grillos of Lubbock, Anne Tims of Dallas, sister of the bridegroom, and Mrs. James Bubenik of Duncanville, sister of the bridegroom, were in the house party.

Blue and white, Angelo State University colors, were used in the decorations. Miss Whitworth plans to attend ASU this fall.

Hostesses to the party were Debbie Copeland, Mrs. Zimmerman and Janice Yates.

Decorating the church were two identical white baskets filled with spring floral arrangements, and seven branch candelabra with fresh greenery.

Mrs. Robert Scott, organizer, provided pre-nuptial music. A reception was held in the Patio Room of the Holiday Inn, Kathy Long and Debbie Shaw of Midland, Jan Hogan of Lubbock, Mrs. William Grillos of Lubbock, Anne Tims of Dallas, sister of the bridegroom, and Mrs. James Bubenik of Duncanville, sister of the bridegroom, were in the house party.

Blue and white, Angelo State University colors, were used in the decorations. Miss Whitworth plans to attend ASU this fall.

Hostesses to the party were Debbie Copeland, Mrs. Zimmerman and Janice Yates.

Decorating the church were two identical white baskets filled with spring floral arrangements, and seven branch candelabra with fresh greenery.

Mrs. Robert Scott, organizer, provided pre-nuptial music. A reception was held in the Patio Room of the Holiday Inn, Kathy Long and Debbie Shaw of Midland, Jan Hogan of Lubbock, Mrs. William Grillos of Lubbock, Anne Tims of Dallas, sister of the bridegroom, and Mrs. James Bubenik of Duncanville, sister of the bridegroom, were in the house party.

Blue and white, Angelo State University colors, were used in the decorations. Miss Whitworth plans to attend ASU this fall.

Hostesses to the party were Debbie Copeland, Mrs. Zimmerman and Janice Yates.

the long and short look of summer

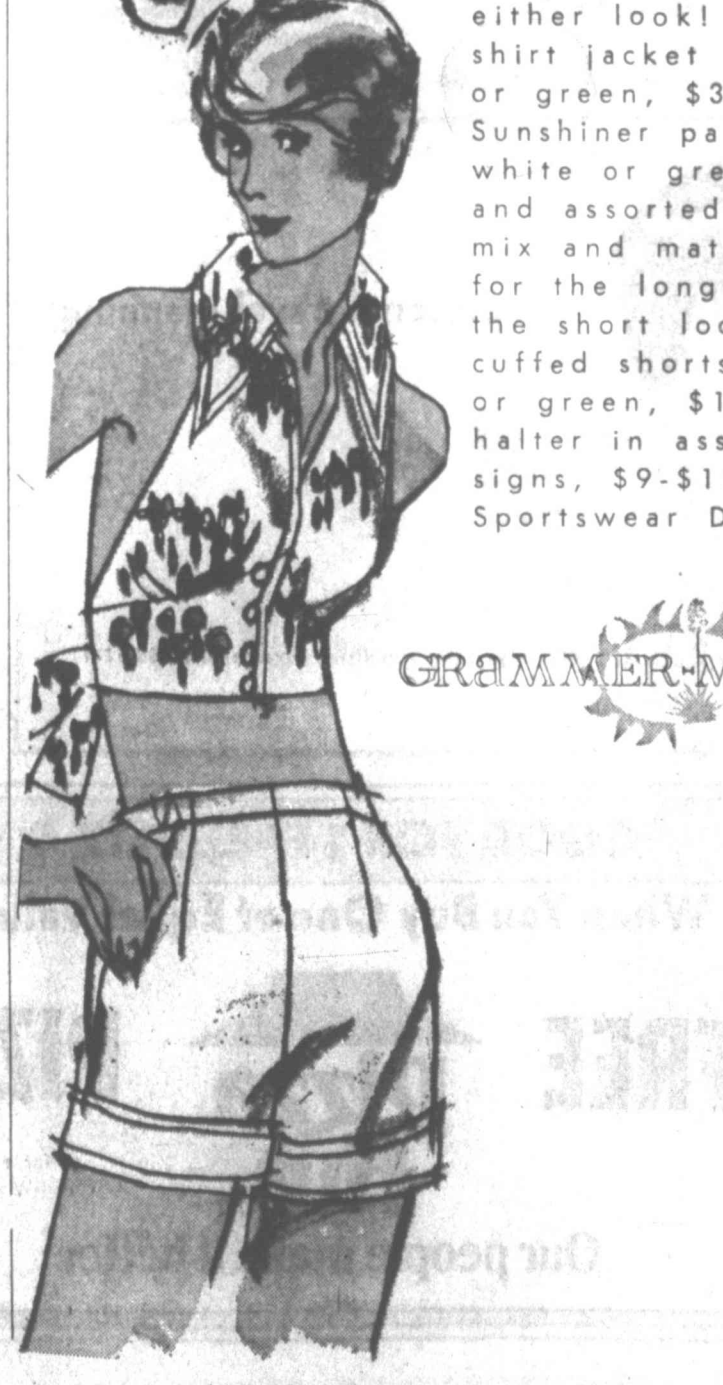
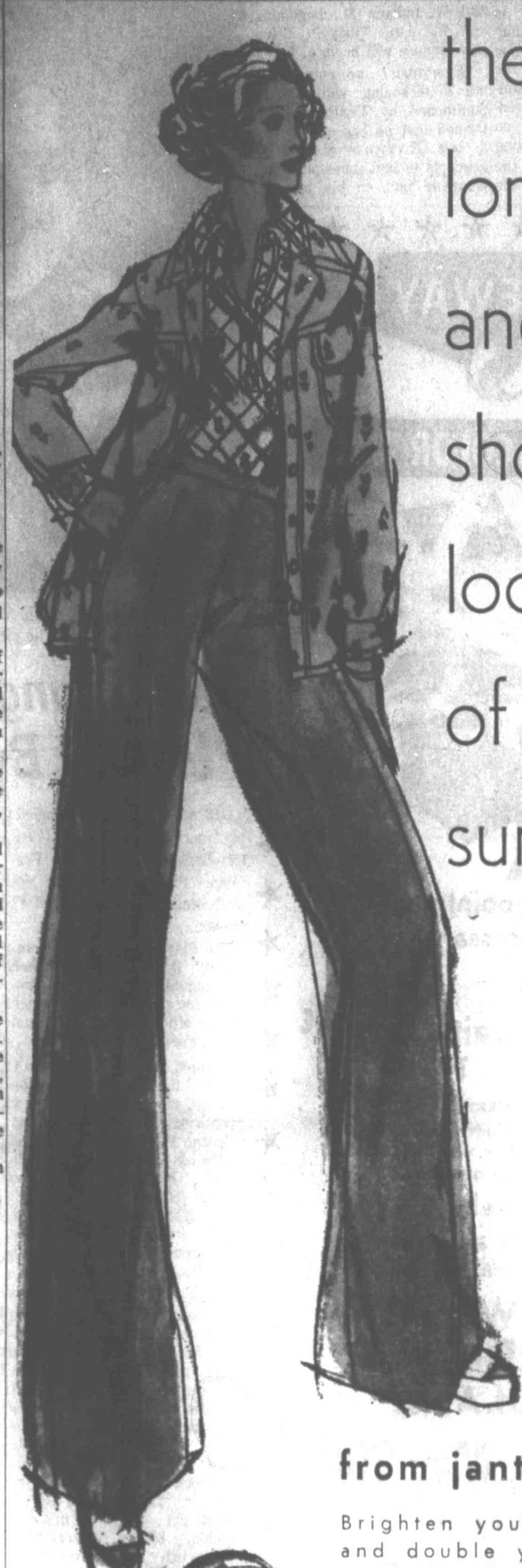

from jantzen®...

Brighten your summer and double your fun in either look! Linen Tulip shirt jacket in yellow or green, \$32. Sunshiner pants in blue, white or green, \$16 and assorted shirt to mix and match, \$10-\$12, for the long look. For the short look use the cuffed shorts in white or green, \$10, with a halter in assorted designs, \$9-\$12. In our Sportswear Department.

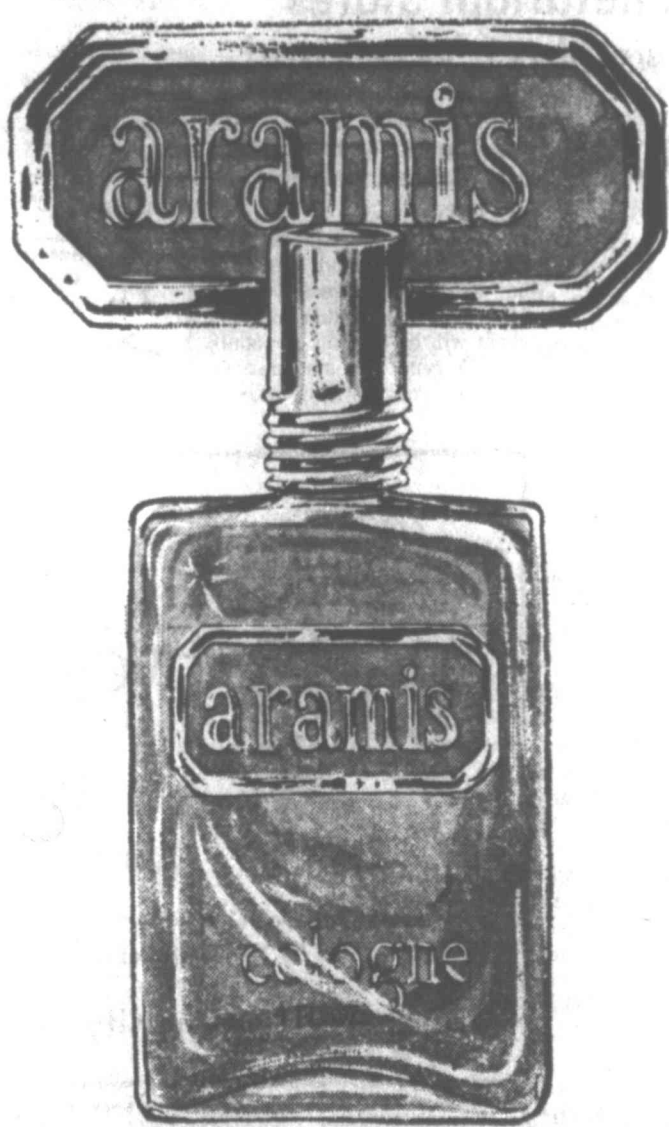

how would you like to buy an aramis weekend traveller kit with six travel size products for only \$3.75?

You can in our Cosmetic Department! With any \$5 or more purchase of Aramis products you can purchase the Traveller kit for only \$3.75 while they last.



M BALTIMOR Derby, sent lead at the and pounded ry over favo ure Saturda Preakness St Jacinto Foolish Plea claim agains there was a tion. With Der saddle, the Kentucky De Commander the pace un move on the Foolish Ple the Derby tw far back in running seven a rush that short. Frank Mc held on for t sition he had Prince Tho fourth. Master Der In the Derby, race in a ro cluding the

Cas Sizzlin Helps Build

NEW ORLEANS M. imperturbable riddled off a decisi four consecutive bi panded his lead to ing four strokes w der-par 66 in Satu round of the \$150, leans Open golf tou

The 43-year-old c scored the last of victories two season together a 54-hole te distant 15-under-par times over the n yard Lakewood C course.

Casper, who h shared the lead at each round, dropp of England's Pete early in the rou swept by him on string that started hole.

Oosterhuis, me aged two of his l and drifted back to 205 total.

Steve Melnyk, the final Amateur Ch has yet to make the pros, once adv oned place, but ma bogey six on the 209, 10-under-par, strokes off Casper's

Fred Marti, Lan and Bob Wynn w 207. Marti shot a 65 slightly breezy we Wadkins and Wynn

Defending champ vino finally master putter for a 67 th 45-foot birdie putt hole. He had a 209 eight strokes behi out of title conten

Jack Nicklaus, J Gary Player and A er are not complet

"It's been a lon since I've played t veteran Casper sa uted at least a p success to a thre prior to this tour

"Some fellows and practice a well," he said. "I away. I need to h to get completely the game, to ge refreshed."

NEW ORLEANS (AP) Saturday's third round New Orleans Open Golf the 7,000-yard, par-72 L Club.

Billy Casper Peter Oosterhuis Steve Melnyk Fred Marti Bob Wynn Larry Wadkins Jim Dent Eric Vaneth Tom Shaw Dale Douglass George Knudson Les Trevino Fuzzy Ezekine Larry Higon Charles Coody Bob E. Smith Bob Murphy Eddie Pearce Mike Morley The Purdy Babe Haskay Pete Aberneth David Graham Alan Miller Don January Mac McLendon Ray Pate Danny Edwards Gary Sanders Bud Allen Dick Brown Mike Wynn Curtis Sifford John Jacobs Chuck Courtney Larry Nelson Bruce Fincher Bob Birch Dave Newquist Alan Tapp Tim Collier Ben Carruso DuWay Weaver Roger Maltbie

Master Derby Pounds To Narrow Preakness Victory

BALTIMORE (AP) — Master Derby, sent off at 23-1, took the lead at the head of the stretch and pounded to a narrow victory over favored Foolish Pleasure Saturday in the \$10,600 Preakness Stakes.

Jacinto Vasquez, aboard Foolish Pleasure, filed a foul claim against the winner and there was no immediate resolution.

With Darrel McHargue in the saddle, the chestnut son of 1971 Kentucky Derby winner Dust Commander was held just off the pace until he began his move on the turn for home.

Foolish Pleasure, winner of the Derby two weeks ago, was far back in the early going, running seventh. He closed with a rush that fell about a length short.

Frank McMahon's Diabolo held on for third, the same position he had in the Derby, and Prince Thou Art finished fourth.

Master Derby finished fourth in the Derby, but had won five races in a row before that, including the Louisiana Derby

and the Blue Grass Stakes.

Native Guest, the previously unbeaten invader from the West Coast, broke first from the gate with Media, the lightly raced colt from New York, in close pursuit.

Singh, also unbeaten this season prior to Saturday, was placed in third position two lengths behind the leaders with Master Derby following closely for the first half mile.

Diabolo and Avatar ran fifth and sixth, with Foolish Pleasure seventh.

Jockey Angel Cordero Jr. sent Singh to the front a half-mile into the 1.3-mile race. But at that same point Master Derby was making his move, first to the outside and then to the rail.

Master Derby won by a length over Foolish Pleasure. Diabolo was another length back at the wire with Prince Thou Art following by 1 1/2 lengths.

Foolish Pleasure, suffering only the second defeat of his 13-race career, was sent off the 6-5 favorite by an estimated

record crowd of 70,000 fans who jammed Pimlico Race Course for the 100th running of the second leg of the Triple Crown.

Master Derby was timed in 1:56 2/5, which is more than two seconds off the record set in 1972 by Canonero II. Fractions for the race were :23 2/5, :47 1/5, 1:11 3/5 and 1:36 1/5.

Master Derby paid \$48.80, \$16.00 and \$7.20. Foolish Pleasure returned \$3.20 and \$2.60. Diabolo paid \$4.90 to show.

Master Derby, who won only five of 12 starts last year, caught fire after he was left in the gate in the LeComte early in March at the New Orleans Fair Grounds and won his next five races in easy fashion.

Behind the first four finishers, in order, were Avatar, Singh, Native Guest, Bold Chapeau, Just The Time and Media.

The victory for Master Derby was worth \$158,100 and boosted the colt's bankroll to \$498,063.

Trainer W. E. "Smiley" Adams obviously wasn't believed by the fans when he said Master Derby lost a chance to

win the Kentucky Derby when he was bumped on the first turn at Churchill Downs, forcing him to go wide.

Adams predicted a better Preakness finish as long as Master Derby was allowed to run his own race.

Master Derby, in 21 starts, has never finished off the board in stakes competition and has won 11, finished second six times and third twice.

The colt is out of a Royal Coatage mare, Madam Jerry, and was bred in Kentucky at Mrs. Robert E. Lehmann's Golden Chance Farm.

His sire, Dust Commander, (Related Story Page 4C)

won eight of 42 races and earned \$215,012, most of it coming from his Kentucky Derby victory.

Dust Commander, purchased as a yearling for only \$6,500, was sold to Japanese interests for a price that reportedly exceeded \$500,000.

Foolish Pleasure, before the Preakness, had been defeated

only once—in the March 29 Florida Derby when both Prince Thou Art and his stablemate, Sylvan Place, beat Foolish Pleasure to the wire.

However, after that race, trainer LeRoy Jolley said the colt had injured both front feet. Within three weeks, he had healed and won the Wood Memorial at Aqueduct after a mad dash to get position from his No. 15 starting slot.

Foolish Pleasure, John L. Greer's bay son of What A Pleasure, came from well off the pace in the Kentucky Derby as well, winning by 1 1/2 lengths over Avatar, with Diabolo finishing third.

But he could not pull it off this time.

Vasquez, aboard Foolish Pleasure, brought his colt to the outside. In his foul claim, Vasquez charged that Master Derby moved in on him during the stretch run.

"He was clear, but still made me change my course," Vasquez said. The stewards apparently didn't see it that way.

Vasquez said Foolish Pleasure apparently did not like the Pimlico track. "He was climbing all the way. It was cuppy and he didn't run his race," he said.

Lefty Pincay Jr., the rider on Diabolo, said the son of Damascus "ran a good race. He lost some ground around the turn but there was nothing I could do about it."

Jockey Braulio Baeza said Prince Thou Art did as well as possible. "He just got outrun," he said.

Bill Shoemaker, aboard Avatar, also complained of a cuppy track, but said there is "no excuse that I could see" for his horse's fifth place finish.

Singh, flying the colors of Cynthia Phipps and riding a four-race winning streak, was "caught between horses and I think it was the outside horse who came in and stopped us" at the three-eighths pole, said rider Cordero.

Part of Master Derby's put-on of the fans came because more than half his victories in

recent races had come on a muddy track and the Pimlico strip was lightning fast for the 100th Preakness.

That did not keep them from betting on other horses, however. For the first time in Preakness history, the fans bet more than \$1 million on the race itself. They pushed more than \$1,306,000 through the mutual windows.

Master Derby broke fourth from the gate and moved into third position 1/4 lengths behind the leaders after the first quarter-mile.

McHargue pulled the colt slightly further off the pace going into the backstretch, but was within striking distance coming into the turn.

After making his move, Master Derby led by as many as three lengths in the stretch drive.

Foolish Pleasure ran his usual come-from-behind race, running seventh after the first half mile and fifth, almost three lengths behind the leader, in the turn for home.

Casper Holds Edge

Sizzling 66 Helps Billy Build Lead

NEW ORLEANS (AP)—Placid, imperturbable Billy Casper reeled off a decisive string of four consecutive birdies and expanded his lead to a commanding four strokes with a six-under-par 66 in Saturday's third round of the \$150,000 New Orleans Open golf tournament.

The 43-year-old Casper, who scored the last of his 50 tour victories two seasons back, put together a 64-hole total of 201, a distant 15-under-par for three times over the muddy 7,000-yard Lakewood Country Club course.

Casper, who has led or shared the lead at the end of each round, dropped two back of England's Peter Oosterhuis early in the round, but then swept by him on the birdie string that started on the 12th hole.

Oosterhuis, meanwhile, bogeyed two of his last six holes and drifted back to a 69 and a 205 total.

Steve Melnyk, the former National Amateur Champion who has yet to make his mark in the pros, once advanced to second place, but made a double bogey six on the last hole, scored a 68 and was third at 209, 10-under-par, but five strokes off Casper's pace.

Fred Marti, Lanny Wadkins and Bob Wynn were next at 207. Marti shot a 69 in the mild, slightly breezy weather, while Wadkins and Wynn had 70s.

Defending champion Lee Trevino finally mastered his balky putter for a 67 that included a 45-foot birdie putt on the final hole. He had a 209 total, but at eight strokes behind, appeared out of title contention.

Jack Nicklaus, Johnny Miller, Gary Player and Arnold Palmer are not competing.

"It's been a long, long time since I've played this well," the veteran Casper said. He attributed at least a portion of his success to a three-week break prior to this tournament.

"Some fellows need to play and practice a lot to play well," he said. "I need to get away. I need to have time off to get completely away from the game, to get myself refreshed."

NEW ORLEANS (AP) — Scores after Saturday's third round of the Greater New Orleans Open Golf Tournament over the 7,000-yard, par-72 Lakewood Country Club.

Billy Casper	67-68-66-66	207
Peter Oosterhuis	68-68-68-68	212
Steve Melnyk	71-67-70-67	215
Fred Marti	71-68-70-67	216
Bob Wynn	68-68-70-67	213
Lanny Wadkins	71-68-69-69	217
Jim Dent	70-67-70-67	214
Bob Farneth	69-67-70-67	213
Tom Shaw	73-67-69-69	218
Dale Douglass	70-68-69-69	216
George Knudson	72-68-69-69	218
Lee Trevino	72-68-69-69	218
Frank Brink	69-68-73-216	216
Charles Coody	72-68-69-69	218
Larry Blanton	72-68-69-69	218
Bob E. Smith	72-68-69-69	218
Bob Harby	68-72-71-67	218
Johnnie Pearce	72-68-69-69	218
Mike Sorey	69-67-70-67	213
Tommy Frazier	71-68-69-69	218
Bob Haskay	71-68-69-69	218
John Abernethy	69-67-70-67	213
David Graham	69-67-70-67	213
Alan Miller	69-67-70-67	213
Don January	69-67-70-67	213
Mac McLendon	71-68-69-69	218
Ray Foss	71-68-69-69	218
Danny Edwards	68-71-71-67	217
Gary Swanson	68-71-71-67	217
Bud Allen	71-68-69-69	218
Jack Ryan	71-68-69-69	218
Mike Wynn	71-68-69-69	218
Chuck Courneyer	72-68-69-69	218
Larry Nelson	72-68-69-69	218
Bruce Finster	72-68-69-69	218
Bob Birch	71-68-69-69	218
Dave Newquist	71-68-69-69	218
Alan Exline	71-68-69-69	218
Jim Collier	71-68-69-69	218
Ben Derocro	71-68-69-69	218
Dwight Weaver	71-68-69-69	218
Roger Maltbie	70-69-69-69	216

SPORTS

SUNDAY, MAY 18, 1975-1C

Lee, Duncanville In Regional Play

Midland Lee meets the Duncanville Panthers at 5 p.m. Tuesday at the Lee diamond in the opening game of the Class AAAA regional baseball playoff games in a best-of-three series with the District 7-4A champions.

Thurmon "Tugboat" Jones tried to get Duncanville to come to the Tall City Monday in order to play the game at Cubs Stadium, but Coach Jay Miller decided against the Monday game in which the Texas League Midland Cubs have an open date.

The series moves to Duncanville Friday at 3 p.m. with a third game to follow if necessary and a shot at the quarterfinals series the following week.

Duncanville owns a 27-5 season mark compared to the Rebels' 18-12 record. The Panthers beat Lake Highlands 8-1 and 8-0 while losing the middle game 1-0.

In other regional playoff action, Lubbock Monterey (26-6) takes on El Paso Burgos (20-5) in El Paso Tuesday with the series moving to Lubbock Thursday and on Friday if necessary.

The winner of the Lee-Duncanville playoff series will meet the Monterey-Burgos winner in the quarterfinals in two weeks with a shot at the state tourney in Austin.

Johnson Pleased With Team's Play

Frazier was superb in his 3 1/3 innings of relief, blanking Rick in the final innings and stopping a three-run uprising in the fourth. He came in with two men on base, but a Lee error loaded the sacks with two out. The pressure was there.

"Sure I felt the pressure. You can't help it in a situation like that. I just tried not to show it," Frazier related after the game. "When Fancher (Steve) came up, I just thought of throwing curves. I didn't want him to 'jack one out of the park, and I got him on a slider."

The most costly error of the day for the Rebs was charged to first baseman Stevens. He tried to take a high throw from third baseman Greg Howard in the fourth inning. Stevens got the throw, but when he tried to tag the runner, the ball was jolted loose and two runs scored. It was a do or die situation for Stevens, but it didn't work out.

"You're supposed to let the runner run into your glove, but I jabbed him and the ball got loose. I just didn't have time to do it like you're supposed to."

In the fifth inning, Robert

As history now shows, Lee did win that first one by a 5-3 margin and by virtue of Tuesday's 4-3 triumph at Cubs Stadium, the Rebels advance to the regionals Tuesday against Duncanville.

Victory, however, didn't come easy. Lee faced disaster on several occasions, brought about mostly by four errors and a couple of passed balls. But they managed to tread water through it all and, hopefully, came out of it a stronger and more confident team.

Big Advantage

One real advantage to winning the first game is that the Rebel mound corps will be fresh for the Duncanville series. Bobby Stevens pitched seven innings Tuesday, but he will have a week's rest. Kenneth Nix and Jay Frazier, who both looked good Friday, have less than four playoff innings between them.



ROUNDING THE TURN—Five horses round the turn during 100th Preakness at Baltimore Saturday afternoon. Kentucky Derby champion Foolish Pleasure was upset by Derby Master to gain the winner's circle. (AP Wirephoto.)



Ernie Johnson

Cubs Win, 10-8

Sember's Grand Slam Does It

By TED BATTLES

It wasn't the Fourth of July or even Memorial Day, but the Midland Cubs treated Cubs Stadium regulars to a fireworks display, pounding out three homers and 14 hits to beat the Arkansas Travelers, 10-8, Saturday night.

Shortstop Mike Sember, the former Tulsa University All-America, was the ringleader with what probably was his biggest night in two seasons of Texas League ball.

Mike crashed two home runs, including a grand slammer, to cap a five-run fifth, as Midland squared the series at 2-2 going into today's 1:30 p.m. windup against the St. Louis Cardinal farmhands.

Also swinging booming bats for the Cubs were Bill Bright, two doubles and a single, and centerfielder Joe Wallis socked a single, triple and homer good for three rbi. Bill Droegge also chipped in with three hits.

It all added up to Dennis Lamp's first pitching victory of the season as the Californian went six innings before giving way to lefty Rick Ware after giving up a single and walk to open the seventh. Ware blanked the Travelers on one hit the rest of the way to pick up his third save.

Midland had to come from behind 5-1 after three and a half innings to win it.

Joe Edelen's solo homer, his second of the series, tied it 1-1 in the third then came a wild four-run fourth in which Lamp was his own worst enemy. A walk to Mike Potter was followed by first baseman John Young's homer, a rare shot over the right field barrier.

Ed Bowman and Bob Hrapmann followed with singles and Lamp's wild pick off throw to first put runners on first and third. Shortstop Mike Sember bobbled a double play ball to let one run in and then Lamp's wild pick off throw to second let in another tally.

Midland rallied for three in the fourth when Bright doubled, Sember was hit by a pitch and Wallis, who couldn't find any 100-foot quarry cliffs to dive off in a recent trip to El Paso, so he jumped off the top of a Holiday Inn into the pool, homered to left.

In the fifth, Droegge and Wayne Tyrone singled up the middle and Al Montreuil walked to load the bases. Bill Bright looped a run-scoring single over short to plate one run.

That was the signal for Mike Ibarbuen to relieve starter Doug Capilla and Sember made everybody sorry by knocking his slam over the scoreboard in left.

Arkansas closed it to 9-8 in the seventh with three runs in routing Lamp. Dave Bialas singled and Dlug Clarey walked,

which brought in Ware. After a pop up, Mike Potter singled to right to load the bases. Monte Bolinger, batting for Young, walked to force home one run and a force play at second on Ed Bowman's grounder brought in another run and the third tally raced home on the wild relay throw to first in an attempt for a double play.

Sember gave Midland a little breathing room in the home seventh with another homer, this one a solo shot to the left of the scoreboard, his third of the season.

Arkansas' sh 7 h Midland ab 7 r b
Bialas c 5 1 0 Green dh 4 0 0
Clarey 2b 4 1 0 Gonzalez 3b 3 0 0
Fennaro c 3 0 0 Droegge lf 3 0 0
Potter lf 4 1 1 Tyrone 1b 4 1 1
Young 1b 2 1 2 Montreuil 2b 4 2 1
Hollinger 1b 1 0 1 Bright rf 4 2 1
Jovanovic dh 4 1 1 Edelen 3b 4 1 1
Ibarbuen ss 4 1 1 Wallis c 4 1 1
Devie lf 2 1 1
Edelen 3b 2 1 1
Totals 27 48 18
Score by innings:
Arkansas 001 500 200—8 18 18
Midland 010 200 100—10 18 18
E-Sember, Lamp 2, Montreuil 1, Left-Arkansas 6, Midland 3-Bowman, Droegge, Bright 2, Wallis, Edelen 3, Young 3, Wallis 3, Sember 2 (3), St-Droegge.

Pitching:
Capilla 1-2 4 1/2 24 2 1
Ibarbuen 4 1/2 24 2 1
Lamp W-1-0 6 1/2 24 2 1
Ware 1 1/2 1 1/2 1 1/2 1
HR-Potter (5th), Sember (7th), Capilla (7th), Wallis (7th), Edelen (7th). WP-Capilla, PH-Collins 7:33. Att-445.

CUB BRIEFS — Mike Krukow, 2-3, one of the Cubs' most dependable pitchers the last few weeks, will get the starting assignment in today's 1:30 p.m. series windup with Arkansas at Cubs Stadium.

Mike went the route in losing his last start 2-1 at El Paso. Mike's mound opponent will be Randy Wiles, who just reported from the St. Louis Cardinal farm at Tulsa of the American Assn. A native of Conroe, Texas, who was 8-7 with the Travelers last year, Randy notes, "I just finished pitching against the Cubs Wichita team." Randy said former Midland catcher Steve Haug had a good series against Tulsa and so did second baseman Bill Huisman, "but Jerry Tabb is having trouble with the inside pitch."

Outfielder Jose Ortiz, who pulled up lame in Friday's first game of a doubleheader, will be out of the lineup until Tuesday or Wednesday. Fortunately it wasn't a pulled hamstring as at first feared.

Ortiz was on base after being hit by a Steve Waterbury pitch as the game's first batter.

There were some words between Pepi and Steve at the time. "I wasn't throwing at him," Steve said later. "As I pumped, the ball hit my leg and it loosened my grip on the ball and it just sailed on me."

Andretti Has Super Race Car

INDIANAPOLIS (AP) — Mario Andretti has a race car capable of running over half the starters in the May 25 Indianapolis 500, but he doesn't plan to abuse the advantage.

Andretti, whose previous worst starting position was ninth, will take the green flag for his 11th Indianapolis start from somewhere in the last three rows of the 33-car field.

"We've had some bad experiences here, but I'm not going to jeopardize one ounce of safety at the start for the sake of picking up one or two positions," Andretti said Saturday.

"I've been here long enough to guarantee you nothing foolish is going to come out of this guy."

Andretti, with all due emphasis on winning, is more concerned about just finishing.

"I want to finish this race so bad—so bad that you can't believe," he emphasized. "You've got to finish to win, it's just as simple as that."

Andretti, dividing his time this season between Indianapolis-type and Formula One racing, passed up the first day of qualifying here May 10 to run in the Monaco Grand Prix.

After the first day, all subsequent qualifiers fill the open spots at the end of the field, so Andretti's qualifying speed of 186.62 miles an hour—eight fastest in the field—earned him only a next-to-last row starting position.

He and Wally Dallenbach, who missed the first qualifying day because of engine troubles, will put an explosive thrust at the back of the pack. Dallenbach is in the eighth row.

"I just hope everyone behaves themselves," Dallenbach said. "I know I plan to."

"It hurts everybody when somebody tries to win the race in the first two laps," Andretti said. "We all know A. J. Foyt is going to be out front at the start, so there's no point breaking our necks to catch him at the start."

"Don't get me wrong, I plan to try hard—but not at anyone's expense."

INDIANAPOLIS (AP) — The tentative starting lineup for the \$1 million, 500-mile race at the Indianapolis Motor Speedway May 25 based on time trials last week and Saturday (trials were to continue today to finalize the field with the 24 fastest qualifiers):

First Row
1. A. J. Foyt, Fountain, Tex., Ford-Coyote, 189.976 m.p.h.
2. Gordon Johncock, Phoenix, Ariz., Eagle-Wildcat, 187.823 m.p.h.
3. Bobby Unser, Albuquerque, N.M., Eagle-Offenhauser, 186.872 m.p.h.

Second Row
4. Tom Savoy, Spokane, Wash., McLaren-Offenhauser, 186.064 m.p.h.
5. Mike Mosley, Fullerton, Calif., Eagle-Offenhauser, 187.823 m.p.h.
6. Lloyd Ruby, Wichita, Kan., McLaren-Offenhauser, 186.988 m.p.h.

Third Row
7. Johnny Rutherford, Fort Worth, Tex., Eagle-Offenhauser, 185.288 m.p.h.
8. Billy Huesch, Fresno, Calif., Eagle-Offenhauser, 185.545 m.p.h.
9. Salt Walther, Dayton, Ohio, McLaren-Offenhauser, 185.501 m.p.h.

Fourth Row
10. Jimmy Casarola, Anaheim, Calif., Eagle-Offenhauser, 185.619 m.p.h.
11. Al Unser, Albuquerque, N.M., Eagle-Offenhauser, 186.439 m.p.h.
12. Johnny Parsons, Indianapolis, Phil-Offenhauser, 184.231 m.p.h.

Fifth Row
13. Bobby Allison, Baytown, Ala., McLaren-Offenhauser, 184.338 m.p.h.
14. Jerry Grant, Irvine, Calif., Eagle-Offenhauser, 181.306 m.p.h.
15. Bill Putterbaugh, Indianapolis, Eagle-Offenhauser, 182.817 m.p.h.

Sixth Row
16. John Martin, Irvine, Calif., McLaren-Offenhauser, 183.650 m.p.h.
17. Bentley Warren, West Gloucester, Mass., King-John-Offenhauser, 182.350 m.p.h.
18. Pancho Carter, Brownsville, Ind., Eagle-Offenhauser, 182.468 m.p.h.

Seventh Row
19. Gary Bettenhausen, Monroeville, Ind., Eagle-Offenhauser, 182.611 m.p.h.
20. Jerry Rizzi, Manchester, Pa., Eagle-Offenhauser, 182.577 m.p.h.

Eighth Row
21. Al Leggett, Easton, Pa., McLaren-Offenhauser, 182.588 m.p.h.
22. Roger McCluskey, Tucson, Ariz., Eagle-Offenhauser, 182.944 m.p.h.

LUNGING PUTOUT—Texas Ranger Toby Harrah lunges to tag out Detroit's Bill Knox (4) in second inning of game with Tigers in Arlington Saturday night. Harrah left both feet for great play. (AP Wirephoto.)

Colleges Apparently Ready To Take Action

For several years now, the collegiate athletic financial dilemma has been accompanied by much hand-wringing and headshaking, but a minimum of action.

Up until now, athletic departments, backed by vociferously influential alumni, have managed to ignore the pressure to pinch pennies, but, alas, the crunch is so serious that the time for some sort of action seems to have arrived.

For one thing, in the latest round of meetings to deal with the economic crisis, previously silent college presidents have not only appeared, but voiced an opinion, a strange role indeed.

Then, too, coaches of the stature of Joe Paterno and Darrell Royal, despite their positions as heads of "have" football programs at Penn State and Texas, have expressed concern over the money drain.

And when the University of Vermont dropped football last November, oddly enough, it apparently prompted some to give pause to consider college football's future. While Vermont as a football-playing college scarcely caused a ripple, it still had a history of 77 faithful, plodding years in the game. Maybe the fact that it wasn't the usually distressed private institution, but a state university that had something to do with it.

Actually, the \$200,000 lopped off the budget was small potatoes compared, to say, Tulane, which awards more than \$700,000 in athletic scholarships alone and that's before they even put anyone on the field.

In announcing the Vermont decision, President Edward Andrews said, "To keep football would have meant making everything else third-rate."

In Vermont's case that's probably true. It could probably have tripled its football

Battle Scene

By Ted Battles

budget and still not have won the Yankee Conference.

In other sports, however, it can compete. Last winter in hockey Vermont was No. 6 nationally, second in the NCAA Ski finals to Colorado and its basketball team was one of the 10 most improved in the nation.

Perhaps, the biggest eyebrow lifter in the move to actually do something about expenses is Royal's unexpected stand.

He predicts and even seems to favor a return to one-plateau football, a move that it is reasoned would drastically reduce the number of scholarships, traveling squads and perhaps the size of coaching staffs.

In view of Royal's consistent success and four national championships (if you count UPI) in the plateau football era, it sounds to some like an attempt at coaching hari-kari.

A lot of folks forget, however, that Royal was highly successful before the free-substitution era and probably because of the type material recruited by the Longhorns would be more easily adaptable to one-way football. The Steers go after the athlete and not the specialist.

One other edge Royal might enjoy is the fact that he has played as well as coached two-way football. A return to one-plateau probably would result in a demand for retired do-it-all coaches who thought the game had passed them by.

CC Tennis Tournament Finals Set

Action in the Midland Country Club Women's and Mens Club Doubles Tennis Championships will end today.

In women's actions, Freda Harris and Lisa Rhodes will meet Linda Powell and Pat Inzerari in one semifinal match at 12:30 p.m. while Susan Britton and Sudy Bedford meet Carol Mann and Mary Ann Brown in the other semifinal match. Finals are set for 3 p.m.

Bob Vogel and Jim Hodge will take on Jack Bessellie and Bob French in the mens' semifinals while Joe Gifford and Barry Beal test Bill Harris and Jim Davis at 1 p.m. Mens' finals are slated for 4:30 p.m.

Women A
First Round: Margaret Hill-Robert Perry def. Lynn MacIntyre 6-1, 6-2; Lisa Rhodes def. Freda Harris 6-1, 6-2; Lisa Rhodes def. Freda Harris 6-1, 6-2; Lisa Rhodes def. Freda Harris 6-1, 6-2.

Women B
First Round: Lisa Rhodes def. Freda Harris 6-1, 6-2; Lisa Rhodes def. Freda Harris 6-1, 6-2; Lisa Rhodes def. Freda Harris 6-1, 6-2.

Women C
First Round: Lisa Rhodes def. Freda Harris 6-1, 6-2; Lisa Rhodes def. Freda Harris 6-1, 6-2; Lisa Rhodes def. Freda Harris 6-1, 6-2.

Women D
First Round: Lisa Rhodes def. Freda Harris 6-1, 6-2; Lisa Rhodes def. Freda Harris 6-1, 6-2; Lisa Rhodes def. Freda Harris 6-1, 6-2.

Women E
First Round: Lisa Rhodes def. Freda Harris 6-1, 6-2; Lisa Rhodes def. Freda Harris 6-1, 6-2; Lisa Rhodes def. Freda Harris 6-1, 6-2.

Women F
First Round: Lisa Rhodes def. Freda Harris 6-1, 6-2; Lisa Rhodes def. Freda Harris 6-1, 6-2; Lisa Rhodes def. Freda Harris 6-1, 6-2.

Women G
First Round: Lisa Rhodes def. Freda Harris 6-1, 6-2; Lisa Rhodes def. Freda Harris 6-1, 6-2; Lisa Rhodes def. Freda Harris 6-1, 6-2.

Women H
First Round: Lisa Rhodes def. Freda Harris 6-1, 6-2; Lisa Rhodes def. Freda Harris 6-1, 6-2; Lisa Rhodes def. Freda Harris 6-1, 6-2.

Women I
First Round: Lisa Rhodes def. Freda Harris 6-1, 6-2; Lisa Rhodes def. Freda Harris 6-1, 6-2; Lisa Rhodes def. Freda Harris 6-1, 6-2.

Women J
First Round: Lisa Rhodes def. Freda Harris 6-1, 6-2; Lisa Rhodes def. Freda Harris 6-1, 6-2; Lisa Rhodes def. Freda Harris 6-1, 6-2.

Women K
First Round: Lisa Rhodes def. Freda Harris 6-1, 6-2; Lisa Rhodes def. Freda Harris 6-1, 6-2; Lisa Rhodes def. Freda Harris 6-1, 6-2.

Women L
First Round: Lisa Rhodes def. Freda Harris 6-1, 6-2; Lisa Rhodes def. Freda Harris 6-1, 6-2; Lisa Rhodes def. Freda Harris 6-1, 6-2.

Women M
First Round: Lisa Rhodes def. Freda Harris 6-1, 6-2; Lisa Rhodes def. Freda Harris 6-1, 6-2; Lisa Rhodes def. Freda Harris 6-1, 6-2.

Women N
First Round: Lisa Rhodes def. Freda Harris 6-1, 6-2; Lisa Rhodes def. Freda Harris 6-1, 6-2; Lisa Rhodes def. Freda Harris 6-1, 6-2.

Women O
First Round: Lisa Rhodes def. Freda Harris 6-1, 6-2; Lisa Rhodes def. Freda Harris 6-1, 6-2; Lisa Rhodes def. Freda Harris 6-1, 6-2.

Women P
First Round: Lisa Rhodes def. Freda Harris 6-1, 6-2; Lisa Rhodes def. Freda Harris 6-1, 6-2; Lisa Rhodes def. Freda Harris 6-1, 6-2.

Women Q
First Round: Lisa Rhodes def. Freda Harris 6-1, 6-2; Lisa Rhodes def. Freda Harris 6-1, 6-2; Lisa Rhodes def. Freda Harris 6-1, 6-2.

Women R
First Round: Lisa Rhodes def. Freda Harris 6-1, 6-2; Lisa Rhodes def. Freda Harris 6-1, 6-2; Lisa Rhodes def. Freda Harris 6-1, 6-2.

Women S
First Round: Lisa Rhodes def. Freda Harris 6-1, 6-2; Lisa Rhodes def. Freda Harris 6-1, 6-2; Lisa Rhodes def. Freda Harris 6-1, 6-2.

Women T
First Round: Lisa Rhodes def. Freda Harris 6-1, 6-2; Lisa Rhodes def. Freda Harris 6-1, 6-2; Lisa Rhodes def. Freda Harris 6-1, 6-2.

Women U
First Round: Lisa Rhodes def. Freda Harris 6-1, 6-2; Lisa Rhodes def. Freda Harris 6-1, 6-2; Lisa Rhodes def. Freda Harris 6-1, 6-2.

Women V
First Round: Lisa Rhodes def. Freda Harris 6-1, 6-2; Lisa Rhodes def. Freda Harris 6-1, 6-2; Lisa Rhodes def. Freda Harris 6-1, 6-2.

Women W
First Round: Lisa Rhodes def. Freda Harris 6-1, 6-2; Lisa Rhodes def. Freda Harris 6-1, 6-2; Lisa Rhodes def. Freda Harris 6-1, 6-2.

Women X
First Round: Lisa Rhodes def. Freda Harris 6-1, 6-2; Lisa Rhodes def. Freda Harris 6-1, 6-2; Lisa Rhodes def. Freda Harris 6-1, 6-2.

Women Y
First Round: Lisa Rhodes def. Freda Harris 6-1, 6-2; Lisa Rhodes def. Freda Harris 6-1, 6-2; Lisa Rhodes def. Freda Harris 6-1, 6-2.

READY TO PITCH—Brad Wright, Lee quarterback, gets ready to pitch to deep back during scrimmage Saturday morning at Lee practice field. The graduating seniors won 6-0 in the early part of the drills and then the 1975 Rebs continued scrimmaging. (Staff Photo by Johnny Virden.)

Colonsels Post ABA Win

INDIANAPOLIS (AP) — Artis Gilmore scored 41 points, 13 in the fourth quarter, as the Kentucky Colonels rallied Saturday night for a 109-101 victory and a 3-0 lead in their American Basketball Association championship series with the Indiana Pacers.

Indiana led 87-82 with five minutes remaining, but Gilmore scored seven points, including five in a row at one point, and the Colonels pulled away at the end.

The fourth and possibly last game of the best-of-seven series is scheduled here Monday night, with Indiana still hoping a protest of its 95-83 loss at Kentucky on Thursday will be upheld.

The Colonels' Artis Gilmore was the dominating force in the first half Saturday night with 19 points and 15 rebounds.

"The game was close most of the first two periods until Ken-

ucky scooted eight straight to break a 36-36 tie.

The Colonels led the rest of the first half and built leads of up to 10 points before Indiana closed the gap to five, 56-51, at intermission.

Billy Knight led Indiana with 18, hitting all eight of his field goal attempts in the first half.

Indiana led 67 per cent from the field in the first quarter and finished the half at a 51-41 clip. The difference was that Kentucky got off 14 more shots and out-rebounded the Pacers 29-20 in the first two quarters.

McGinnis topped the Pacers rebounders by grabbing nine.

McGinnis added 15, but Pacer scoring dropped off sharply after an initial spurt. Again, it was Kentucky reserve Marv Roberts who gave the Colonels a needed punch late in the first quarter and early in the second by scoring 11 points.

Indiana shot 67 per cent from the field in the first quarter and finished the half at a 51-41 clip. The difference was that Kentucky got off 14 more shots and out-rebounded the Pacers 29-20 in the first two quarters.

McGinnis topped the Pacers rebounders by grabbing nine.

McGinnis added 15, but Pacer scoring dropped off sharply after an initial spurt. Again, it was Kentucky reserve Marv Roberts who gave the Colonels a needed punch late in the first quarter and early in the second by scoring 11 points.

Indiana shot 67 per cent from the field in the first quarter and finished the half at a 51-41 clip. The difference was that Kentucky got off 14 more shots and out-rebounded the Pacers 29-20 in the first two quarters.

McGinnis topped the Pacers rebounders by grabbing nine.

McGinnis added 15, but Pacer scoring dropped off sharply after an initial spurt. Again, it was Kentucky reserve Marv Roberts who gave the Colonels a needed punch late in the first quarter and early in the second by scoring 11 points.

Indiana shot 67 per cent from the field in the first quarter and finished the half at a 51-41 clip. The difference was that Kentucky got off 14 more shots and out-rebounded the Pacers 29-20 in the first two quarters.

McGinnis topped the Pacers rebounders by grabbing nine.

McGinnis added 15, but Pacer scoring dropped off sharply after an initial spurt. Again, it was Kentucky reserve Marv Roberts who gave the Colonels a needed punch late in the first quarter and early in the second by scoring 11 points.

Indiana shot 67 per cent from the field in the first quarter and finished the half at a 51-41 clip. The difference was that Kentucky got off 14 more shots and out-rebounded the Pacers 29-20 in the first two quarters.

McGinnis topped the Pacers rebounders by grabbing nine.

McGinnis added 15, but Pacer scoring dropped off sharply after an initial spurt. Again, it was Kentucky reserve Marv Roberts who gave the Colonels a needed punch late in the first quarter and early in the second by scoring 11 points.

Indiana shot 67 per cent from the field in the first quarter and finished the half at a 51-41 clip. The difference was that Kentucky got off 14 more shots and out-rebounded the Pacers 29-20 in the first two quarters.

Seniors Top Rebel Squad By 6-0 Count

The graduating seniors used their size and experience to post a 6-0 victory over the 1975 Midland Lee Rebels Saturday morning in a one-hour scrimmage at the Lee practice field.

Blain Murray scored the only touchdown during the hard-hitting affair which saw both sides play with plenty of emotion.

The 75 Rebs were unable to push the ball across the goal line during the workout and afterwards, Coach Jim Acree had them continue scrimmaging.

Junior Miller, all-district defensive end, stood out against the seniors and came up with some great plays, but the biggest seniors were tough to handle.

Clyde Gary had some good gains during the session for the Rebels who wind up spring drills Saturday night in Memorial Stadium.

Robert Johnson, Byron Webb and Sherman Byan impressed the crowd with some hard hitting for the Rebs on defense against the seniors.

Milton Jones ripped off several good gains for the seniors as the SMU-bound athlete was playing at 225 pounds.

The seniors lined up in a 1,000-pound backfield made up of Keith Bishop, Brad Stephenson, Travis Salinas and David Sledge, much to the surprise of the 75 Rebs.

Bishop is headed for Nebraska, Salinas to Sul Ross, Stephenson will play football at Abilene Christian College and Sledge will wear the green and gold of Baylor.

Acree feels that the scrimmage was good for his outfit. "They were pretty nervous at first, but seemed to do better as the workout went along," said Acree.

Nix then walked and Coach Erickson tried to bring in a player that proved to be Frazier got ground to Howard.

He bobbed the bases loaded calmly struck out.

When Paying Newspapers Please make able to the gram.

When Paying Newspapers Please make able to the gram.

When Paying Newspapers Please make able to the gram.

When Paying Newspapers Please make able to the gram.

When Paying Newspapers Please make able to the gram.

When Paying Newspapers Please make able to the gram.

When Paying Newspapers Please make able to the gram.

When Paying Newspapers Please make able to the gram.

When Paying Newspapers Please make able to the gram.

When Paying Newspapers Please make able to the gram.

When Paying Newspapers Please make able to the gram.

Johnson Happy—

(Continued From Page 1C) White saved the Rebels from a peck of trouble when he made the catch of the game in center field on a fly ball by Terry Ford.

Great Catch
White lunged at the ball and caught it just above the grass. "At first, I thought the ball was going to hang up there longer, but it started sinking. I knew if I didn't catch it that it might go to the fence and it would have been an easy triple. There was only one out in the inning," White said.

Nix and Frazier were both throwing a lot of breaking pitches that completely fooled the Rebel hitters. They combined for 11 strikeouts, but it gave Javier Torres a long afternoon behind the plate.

Rider batters struck out after time on balls that sank at the last minute, leaving Torres with the job of changing onto balls that hit the dirt. He had to tag the runner or throw to first to complete the out on six occasions.

"Both Kenneth and Jay were really breaking them off out there," Torres said while trying to find a cool spot to rest. "It was really hot out there, and both pitchers were working good. It was a real workout for me."

Will McMillan came into the playoffs hitting .161 and batting eighth in the order. So far, he is four-for-six in the playoffs, including one double and has raised his average to .281. This is the kind of effort that keeps a ship from sinking in the playoffs.

But Will doesn't seem to be impressed by it all. "I guess I'm just starting to hit now," he calmly stated.

Welfer Dies At 63
SACRAMENTO, Calif. (AP) Sports announcer George "Al" Welfer, for decades one of the nation's best-known baseball broadcasters, is dead of cancer at 63.

BASEBALL STANDINGS

Texas League Standings

Team	W	L	Pct.	GB
Shreveport	19	11	.633	
Arkansas	18	12	.600	1.0
MIDLAND	16	20	.444	4.0
San Diego	14	18	.438	6.0

Team	W	L	Pct.	GB
Midland	18	10	.643	
Arkansas	17	11	.607	1.0
Shreveport	16	12	.571	2.0
San Antonio	14	14	.500	4.0

Team	W	L	Pct.	GB
East	18	10	.643	
Chicago	17	11	.607	1.0
Pittsburgh	16	12	.571	2.0
Philadelphia	15	13	.536	3.0

Team	W	L	Pct.	GB
San Diego	14	17	.453	6.0
New York	13	18	.420	7.0
Los Angeles	12	19	.385	8.0
San Francisco	11	20	.353	9.0

Team	W	L	Pct.	GB
San Antonio	14	14	.500	
Midland	13	15	.464	1.0
Arkansas	12	16	.430	2.0
Shreveport	11	17	.393	3.0

Team	W	L	Pct.	GB
San Antonio	14	14	.500	
Midland	13	15	.464	1.0
Arkansas	12	16	.430	2.0
Shreveport	11	17	.393	3.0

Team	W	L	Pct.	GB
San Antonio	14	14	.500	
Midland	13	15	.464	1.0
Arkansas	12	16	.430	2.0
Shreveport	11	17	.393	3.0

Team	W	L	Pct.	GB
San Antonio	14	14	.500	
Midland	13	15	.464	1.0
Arkansas	12	16	.430	2.0
Shreveport	11	17	.393	3.0

Team	W	L	Pct.	GB
San Antonio	14	14	.500	
Midland	13	15	.464	1.0
Arkansas	12	16	.430	2.0
Shreveport	11	17	.393	3.0

Team	W	L	Pct.	GB
San Antonio	14	14	.500	
Midland	13	15	.464	1.0
Arkansas	12	16	.430	2.0
Shreveport	11	17	.393	3.0

Team	W	L	Pct.	GB
San Antonio	14	14	.500	
Midland	13	15	.464	1.0
Arkansas	12	16	.430	2.0
Shreveport	11	17	.393	3.0

Team	W	L	Pct.	GB
San Antonio	14	14	.500	
Midland	13	15	.464	1.0
Arkansas	12	16	.430	2.0
Shreveport	11	17	.393	3.0

Team	W	L	Pct.	GB
San Antonio	14	14	.500	
Midland	13	15	.464	1.0
Arkansas	12	16	.430	2.0
Shreveport	11	17	.393	3.0

Team	W	L	Pct.	GB
San Antonio	14	14	.500	
Midland	13	15	.464	1.0
Arkansas	12	16	.430	2.0
Shreveport	11	17	.393	3.0

Team	W	L	Pct.	GB
San Antonio	14	14	.500	
Midland	13	15	.464	1.0
Arkansas	12	16	.430	2.0
Shreveport	11	17	.393	3.0

Team	W	L	Pct.	GB
San Antonio	14	14	.500	
Midland	13	15	.464	1.0
Arkansas	12	16	.430	2.0
Shreveport	11	17	.393	3.0

Team	W	L	Pct.	GB
San Antonio	14	14	.500	
Midland	13	15	.464	1.0
Arkansas	12	16	.430	2.0
Shreveport	11	17	.393	3.0

Team	W	L	Pct.	GB
San Antonio	14	14	.500	
Midland	13	15	.464	1.0
Arkansas	12	16	.430	2.0
Shreveport	11	17	.393	3.0

Team	W	L	Pct.	GB
San Antonio	14	14	.500	
Midland	13	15	.464	1.0
Arkansas	12	16	.430	2.0
Shreveport	11	17	.393	3.0

Johnson Happy—

(Continued From Page 1C) White saved

Lee Rebels Capture Bi-District Baseball Crown

Rebels Defeat Rider Behind Frazier, 5-3

By TERRY WILLIAMSON
R-T Sports Writer

WICHITA FALLS—Reb fireman Jay Frazier took the worry out of being close here at Hoskins Field Friday as Midland Lee completed its two game bi-district baseball sweep with a 5-3 victory over the Wichita Falls Rider Raiders.

Frazier, a former resident of Wichita Falls, came on in a relief assignment in the fourth inning with two men on base. The curve balling righthander got out of the jam to preserve a 4-3 lead and then blanked the Raiders through the last three innings of play.

Lee, now 18-12 on the year, will meet Duncanville at 5 p.m. Tuesday at the Lee diamond in the first game of a best-of-three regional series. Lee downed Rider, 4-3, at Cubs Stadium Tuesday and Friday's victory kept the Rebels from having to play a third game to decide the bi-district crown.

Lee really needed only one outing to turn the trick. The Rebel scored four runs in the third inning on just three hits. In fact, Lee managed only six hits, but got maximum mileage out of them.

Will McMillan, hitting only .341 on the year, started the four run rally with a sharp single to left and starting pitcher Kenneth Nixon reached safely on an error by Rider first baseman Jeff Jackson, who juggled a sacrifice bunt attempt.

The Rebel runners moved up a notch on a passed ball and second baseman Rusty Laughlin delivered a two-run single to left. Brett Blackwell then sent a booming triple 360 feet to center and Laughlin easily scored.

Rider's Terry Ford, who absorbed the loss, struck out Bobby Stevens for the first out in the inning, but Javier Torres laid down a perfect squeeze bunt to plate Blackwell and Alan Neal grounded out to end the uprising.

The Raiders came right back in the fourth inning to tighten things up again with a three-run effort. Jackson led off the frame with the inning's only hit, a single to center, but then Nixon began to run into some control troubles.

Nix walked Ford, got Buzz Draper on a pop-up, and walked Ricky Teakell. Teakell was forced out at second on a grounder by David Molinaro, but shortstop Blackwell could not turn the double play and Jackson scored from third.

Layne Leggett then hit a grounder to Greg Howard at third, but his throw to Stevens at first was high, and Stevens tried to tag Leggett, who was racing past him. The ball was jarred loose at impact and two runs scored.

Nix then walked David Beal, and Coach Ernie Johnson decided to bring in Frazier, a move that proved to be a big success. Frazier got Mark Ball to ground to Howard at third, but he bobbed the ball to leave the bases loaded. Frazier then calmly struck out Steve Fancher

to end the inning. The Rebels put the game on ice in the top of the seventh when McMillan collected his fourth hit of the playoffs, a single to left which plated Howard who had earlier tripped to right center.

Nix pitched three strong innings before walks got him into trouble in the fourth along with an error behind him. Nix struck out six in the first three frames and Frazier added five more to pick up the victory.

Rider had two singles off Frazier in the sixth, but both were left stranded as Frazier struckout two and got another on a harmless grounder back to the mound.

Rebel centerfielder Robert White made a diving catch in the fifth inning on a sinking fly by Ford. If White had failed to come up with the spectacular grab, the ball would have rolled to the fence and Ford would probably have been standing on third with only one out. Rider also got a runner to third in the second inning with one out, but Nix retired three straight to avoid trouble.

The Rebels, on the other hand, capitalized on just about every opportunity. Stevens doubled with two out in the first, but was left stranded. Only two Lee runners were left on the base paths. Howard was left at third in the fourth.

Rider's Terry Ford, who absorbed the loss, struck out Bobby Stevens for the first out in the inning, but Javier Torres laid down a perfect squeeze bunt to plate Blackwell and Alan Neal grounded out to end the uprising.

The Raiders came right back in the fourth inning to tighten things up again with a three-run effort. Jackson led off the frame with the inning's only hit, a single to center, but then Nixon began to run into some control troubles.

Nix walked Ford, got Buzz Draper on a pop-up, and walked Ricky Teakell. Teakell was forced out at second on a grounder by David Molinaro, but shortstop Blackwell could not turn the double play and Jackson scored from third.

Layne Leggett then hit a grounder to Greg Howard at third, but his throw to Stevens at first was high, and Stevens tried to tag Leggett, who was racing past him. The ball was jarred loose at impact and two runs scored.

Nix then walked David Beal, and Coach Ernie Johnson decided to bring in Frazier, a move that proved to be a big success. Frazier got Mark Ball to ground to Howard at third, but he bobbed the ball to leave the bases loaded. Frazier then calmly struck out Steve Fancher

to end the inning. The Rebels put the game on ice in the top of the seventh when McMillan collected his fourth hit of the playoffs, a single to left which plated Howard who had earlier tripped to right center.

Nix pitched three strong innings before walks got him into trouble in the fourth along with an error behind him. Nix struck out six in the first three frames and Frazier added five more to pick up the victory.

Rider had two singles off Frazier in the sixth, but both were left stranded as Frazier struckout two and got another on a harmless grounder back to the mound.

Rebel centerfielder Robert White made a diving catch in the fifth inning on a sinking fly by Ford. If White had failed to come up with the spectacular grab, the ball would have rolled to the fence and Ford would probably have been standing on third with only one out. Rider also got a runner to third in the second inning with one out, but Nix retired three straight to avoid trouble.

The Rebels, on the other hand, capitalized on just about every opportunity. Stevens doubled with two out in the first, but was left stranded. Only two Lee runners were left on the base paths. Howard was left at third in the fourth.

Rider's Terry Ford, who absorbed the loss, struck out Bobby Stevens for the first out in the inning, but Javier Torres laid down a perfect squeeze bunt to plate Blackwell and Alan Neal grounded out to end the uprising.

Twins Topple Brewers, 8-7

BLOOMINGTON, Minn. (AP) — Rod Carew's two-run wind-blown double off the left field fence with two out in the eighth inning lifted the Minnesota Twins to an 8-7 victory over the Milwaukee Brewers Saturday.

The winning rally came against Milwaukee relief ace Tom Murphy, who entered the game with a 1-0 record, seven saves and an 0.81 earned run average.

Murphy started his own downfall by hitting leadoff batter Craig Kusick with a pitch. Danny Thompson, who hit a three-run homer earlier to begin Minnesota's comeback from a 6-2 fifth-inning deficit, bounced into a forecourt and took second as Tom Lundstedt grounded out. Murphy walked

Steve Braun and Carew followed with his game-winning double. Left fielder Gorman Thomas crashed into the wall trying for a leaping catch. Thomas lay motionless for several seconds as both runners scored.

Home runs by Hank Aaron, Bobby Mitchell and Sixto Lezcano powered the Brewers to a 7-6 lead after 7 1/2 innings. The Brewers opened a 6-2 advantage in the fifth when Aaron slammed his fifth home run of the season—and 738th of his 22-year career—following a single by George Scott.

Lezcano drilled his fourth homer in the seventh inning for a 7-5 lead. Minnesota cut the deficit to 6-5 in the sixth on Thompson's second home run of the season and the Twins scored in the seventh on a two-out double by Eric Soderholm.

Mitchell slammed his second homer of the season into the left field pavilion following singles by Money and Bill Sharp in the third inning. After Scott walked, Aaron lined a run-scoring double, putting the Brewers in front 4-1 and chasing Minnesota starter Vic Albury.

Albury drilled his fourth homer in the seventh inning for a 7-5 lead. Minnesota cut the deficit to 6-5 in the sixth on Thompson's second home run of the season and the Twins scored in the seventh on a two-out double by Eric Soderholm.

Mitchell slammed his second homer of the season into the left field pavilion following singles by Money and Bill Sharp in the third inning. After Scott walked, Aaron lined a run-scoring double, putting the Brewers in front 4-1 and chasing Minnesota starter Vic Albury.

Albury drilled his fourth homer in the seventh inning for a 7-5 lead. Minnesota cut the deficit to 6-5 in the sixth on Thompson's second home run of the season and the Twins scored in the seventh on a two-out double by Eric Soderholm.

Mitchell slammed his second homer of the season into the left field pavilion following singles by Money and Bill Sharp in the third inning. After Scott walked, Aaron lined a run-scoring double, putting the Brewers in front 4-1 and chasing Minnesota starter Vic Albury.

Albury drilled his fourth homer in the seventh inning for a 7-5 lead. Minnesota cut the deficit to 6-5 in the sixth on Thompson's second home run of the season and the Twins scored in the seventh on a two-out double by Eric Soderholm.

Mitchell slammed his second homer of the season into the left field pavilion following singles by Money and Bill Sharp in the third inning. After Scott walked, Aaron lined a run-scoring double, putting the Brewers in front 4-1 and chasing Minnesota starter Vic Albury.

Albury drilled his fourth homer in the seventh inning for a 7-5 lead. Minnesota cut the deficit to 6-5 in the sixth on Thompson's second home run of the season and the Twins scored in the seventh on a two-out double by Eric Soderholm.

Mitchell slammed his second homer of the season into the left field pavilion following singles by Money and Bill Sharp in the third inning. After Scott walked, Aaron lined a run-scoring double, putting the Brewers in front 4-1 and chasing Minnesota starter Vic Albury.

Albury drilled his fourth homer in the seventh inning for a 7-5 lead. Minnesota cut the deficit to 6-5 in the sixth on Thompson's second home run of the season and the Twins scored in the seventh on a two-out double by Eric Soderholm.

Mitchell slammed his second homer of the season into the left field pavilion following singles by Money and Bill Sharp in the third inning. After Scott walked, Aaron lined a run-scoring double, putting the Brewers in front 4-1 and chasing Minnesota starter Vic Albury.

Albury drilled his fourth homer in the seventh inning for a 7-5 lead. Minnesota cut the deficit to 6-5 in the sixth on Thompson's second home run of the season and the Twins scored in the seventh on a two-out double by Eric Soderholm.

Murphy started his own downfall by hitting leadoff batter Craig Kusick with a pitch. Danny Thompson, who hit a three-run homer earlier to begin Minnesota's comeback from a 6-2 fifth-inning deficit, bounced into a forecourt and took second as Tom Lundstedt grounded out. Murphy walked

Steve Braun and Carew followed with his game-winning double. Left fielder Gorman Thomas crashed into the wall trying for a leaping catch. Thomas lay motionless for several seconds as both runners scored.

Home runs by Hank Aaron, Bobby Mitchell and Sixto Lezcano powered the Brewers to a 7-6 lead after 7 1/2 innings. The Brewers opened a 6-2 advantage in the fifth when Aaron slammed his fifth home run of the season—and 738th of his 22-year career—following a single by George Scott.

Lezcano drilled his fourth homer in the seventh inning for a 7-5 lead. Minnesota cut the deficit to 6-5 in the sixth on Thompson's second home run of the season and the Twins scored in the seventh on a two-out double by Eric Soderholm.

Mitchell slammed his second homer of the season into the left field pavilion following singles by Money and Bill Sharp in the third inning. After Scott walked, Aaron lined a run-scoring double, putting the Brewers in front 4-1 and chasing Minnesota starter Vic Albury.

Albury drilled his fourth homer in the seventh inning for a 7-5 lead. Minnesota cut the deficit to 6-5 in the sixth on Thompson's second home run of the season and the Twins scored in the seventh on a two-out double by Eric Soderholm.

Mitchell slammed his second homer of the season into the left field pavilion following singles by Money and Bill Sharp in the third inning. After Scott walked, Aaron lined a run-scoring double, putting the Brewers in front 4-1 and chasing Minnesota starter Vic Albury.

Albury drilled his fourth homer in the seventh inning for a 7-5 lead. Minnesota cut the deficit to 6-5 in the sixth on Thompson's second home run of the season and the Twins scored in the seventh on a two-out double by Eric Soderholm.

Mitchell slammed his second homer of the season into the left field pavilion following singles by Money and Bill Sharp in the third inning. After Scott walked, Aaron lined a run-scoring double, putting the Brewers in front 4-1 and chasing Minnesota starter Vic Albury.

Albury drilled his fourth homer in the seventh inning for a 7-5 lead. Minnesota cut the deficit to 6-5 in the sixth on Thompson's second home run of the season and the Twins scored in the seventh on a two-out double by Eric Soderholm.

Mitchell slammed his second homer of the season into the left field pavilion following singles by Money and Bill Sharp in the third inning. After Scott walked, Aaron lined a run-scoring double, putting the Brewers in front 4-1 and chasing Minnesota starter Vic Albury.

Albury drilled his fourth homer in the seventh inning for a 7-5 lead. Minnesota cut the deficit to 6-5 in the sixth on Thompson's second home run of the season and the Twins scored in the seventh on a two-out double by Eric Soderholm.

Mitchell slammed his second homer of the season into the left field pavilion following singles by Money and Bill Sharp in the third inning. After Scott walked, Aaron lined a run-scoring double, putting the Brewers in front 4-1 and chasing Minnesota starter Vic Albury.

Albury drilled his fourth homer in the seventh inning for a 7-5 lead. Minnesota cut the deficit to 6-5 in the sixth on Thompson's second home run of the season and the Twins scored in the seventh on a two-out double by Eric Soderholm.

Mitchell slammed his second homer of the season into the left field pavilion following singles by Money and Bill Sharp in the third inning. After Scott walked, Aaron lined a run-scoring double, putting the Brewers in front 4-1 and chasing Minnesota starter Vic Albury.

Albury drilled his fourth homer in the seventh inning for a 7-5 lead. Minnesota cut the deficit to 6-5 in the sixth on Thompson's second home run of the season and the Twins scored in the seventh on a two-out double by Eric Soderholm.

Murphy started his own downfall by hitting leadoff batter Craig Kusick with a pitch. Danny Thompson, who hit a three-run homer earlier to begin Minnesota's comeback from a 6-2 fifth-inning deficit, bounced into a forecourt and took second as Tom Lundstedt grounded out. Murphy walked

Steve Braun and Carew followed with his game-winning double. Left fielder Gorman Thomas crashed into the wall trying for a leaping catch. Thomas lay motionless for several seconds as both runners scored.

Home runs by Hank Aaron, Bobby Mitchell and Sixto Lezcano powered the Brewers to a 7-6 lead after 7 1/2 innings. The Brewers opened a 6-2 advantage in the fifth when Aaron slammed his fifth home run of the season—and 738th of his 22-year career—following a single by George Scott.

Lezcano drilled his fourth homer in the seventh inning for a 7-5 lead. Minnesota cut the deficit to 6-5 in the sixth on Thompson's second home run of the season and the Twins scored in the seventh on a two-out double by Eric Soderholm.

Mitchell slammed his second homer of the season into the left field pavilion following singles by Money and Bill Sharp in the third inning. After Scott walked, Aaron lined a run-scoring double, putting the Brewers in front 4-1 and chasing Minnesota starter Vic Albury.

Albury drilled his fourth homer in the seventh inning for a 7-5 lead. Minnesota cut the deficit to 6-5 in the sixth on Thompson's second home run of the season and the Twins scored in the seventh on a two-out double by Eric Soderholm.

Mitchell slammed his second homer of the season into the left field pavilion following singles by Money and Bill Sharp in the third inning. After Scott walked, Aaron lined a run-scoring double, putting the Brewers in front 4-1 and chasing Minnesota starter Vic Albury.

Albury drilled his fourth homer in the seventh inning for a 7-5 lead. Minnesota cut the deficit to 6-5 in the sixth on Thompson's second home run of the season and the Twins scored in the seventh on a two-out double by Eric Soderholm.

Mitchell slammed his second homer of the season into the left field pavilion following singles by Money and Bill Sharp in the third inning. After Scott walked, Aaron lined a run-scoring double, putting the Brewers in front 4-1 and chasing Minnesota starter Vic Albury.

Albury drilled his fourth homer in the seventh inning for a 7-5 lead. Minnesota cut the deficit to 6-5 in the sixth on Thompson's second home run of the season and the Twins scored in the seventh on a two-out double by Eric Soderholm.

Mitchell slammed his second homer of the season into the left field pavilion following singles by Money and Bill Sharp in the third inning. After Scott walked, Aaron lined a run-scoring double, putting the Brewers in front 4-1 and chasing Minnesota starter Vic Albury.

Albury drilled his fourth homer in the seventh inning for a 7-5 lead. Minnesota cut the deficit to 6-5 in the sixth on Thompson's second home run of the season and the Twins scored in the seventh on a two-out double by Eric Soderholm.

Mitchell slammed his second homer of the season into the left field pavilion following singles by Money and Bill Sharp in the third inning. After Scott walked, Aaron lined a run-scoring double, putting the Brewers in front 4-1 and chasing Minnesota starter Vic Albury.

Albury drilled his fourth homer in the seventh inning for a 7-5 lead. Minnesota cut the deficit to 6-5 in the sixth on Thompson's second home run of the season and the Twins scored in the seventh on a two-out double by Eric Soderholm.

Mitchell slammed his second homer of the season into the left field pavilion following singles by Money and Bill Sharp in the third inning. After Scott walked, Aaron lined a run-scoring double, putting the Brewers in front 4-1 and chasing Minnesota starter Vic Albury.

Albury drilled his fourth homer in the seventh inning for a 7-5 lead. Minnesota cut the deficit to 6-5 in the sixth on Thompson's second home run of the season and the Twins scored in the seventh on a two-out double by Eric Soderholm.

Will McMillan ... has two hits

Jay Frazier ... wins in relief

California Edges Orioles

Stanton, Chalk, Bochte Star

BALTIMORE (AP) — Lee Stanton, Dave Chalk and Bruce Bochte drove in two runs apiece, leading the California Angels to a 5-3 victory over the Baltimore Orioles Saturday night before a record regular-season Baltimore crowd of 48,042.

The Orioles gave away free jackets to youngsters and the large crowd saw a wild argument in the fifth inning when one umpire signaled that California's Tommy Harper had hit a tie-breaking three-run homer and another umpire overruled him and called it a foul ball.

The ruckus occurred after Jerry Remy drew a leadoff walk, stole second and went to third on a bunt single by Mickey Rivers, who also swiped second. Harper hit a drive into the seats near the left field foul pole and third base umpire Ron Luciano signaled a home run.

Baltimore Manager Earl Weaver and many of the Orioles protested heatedly and Luciano then went to the California dugout and told Manager Dick Williams it was a foul ball. Williams eventually was ejected and the Angels played the game under protest. It was announced later that plate umpire Armando Rodriguez had overruled Luciano.

Two pitches later, Harper struck out, but Bill Sudakis was hit by a pitch. Chalk delivered the go-ahead run with a sacrifice fly off loser Wayne Garland and Stanton followed with an RBI single.

Williams eventually was ejected and the Angels played the game under protest. It was announced later that plate umpire Armando Rodriguez had overruled Luciano.

Two pitches later, Harper struck out, but Bill Sudakis was hit by a pitch. Chalk delivered the go-ahead run with a sacrifice fly off loser Wayne Garland and Stanton followed with an RBI single.

Williams eventually was ejected and the Angels played the game under protest. It was announced later that plate umpire Armando Rodriguez had overruled Luciano.

Two pitches later, Harper struck out, but Bill Sudakis was hit by a pitch. Chalk delivered the go-ahead run with a sacrifice fly off loser Wayne Garland and Stanton followed with an RBI single.

Williams eventually was ejected and the Angels played the game under protest. It was announced later that plate umpire Armando Rodriguez had overruled Luciano.

Two pitches later, Harper struck out, but Bill Sudakis was hit by a pitch. Chalk delivered the go-ahead run with a sacrifice fly off loser Wayne Garland and Stanton followed with an RBI single.

Williams eventually was ejected and the Angels played the game under protest. It was announced later that plate umpire Armando Rodriguez had overruled Luciano.

Two pitches later, Harper struck out, but Bill Sudakis was hit by a pitch. Chalk delivered the go-ahead run with a sacrifice fly off loser Wayne Garland and Stanton followed with an RBI single.

Williams eventually was ejected and the Angels played the game under protest. It was announced later that plate umpire Armando Rodriguez had overruled Luciano.

Royals Trip Red Sox, 5-3

BOSTON (AP) — John Mayberry hit his fourth homer and light-hitting Frank White contributed his first Saturday night, powering the Kansas City Royals to a 5-3 victory over Boston and extending the Red Sox losing streak to five games.

Mayberry sent a towering drive into the right field stands after Amos Otis started the third with a single. White connected for only his second major league homer with two out in the sixth.

Both drives were against Boston starter Reggie Cleveland, 2-2, who was relieved with two out in the seventh.

Kansas City right-hander Al Fitzmorris surrendered a first-inning leadoff homer to Bernie Carbo and two more hits before getting out of a jam. He settled down and earned his fifth victory in eight decisions with relief help from Doug Bird.

Carbo and two more hits before getting out of a jam. He settled down and earned his fifth victory in eight decisions with relief help from Doug Bird.

Carbo and two more hits before getting out of a jam. He settled down and earned his fifth victory in eight decisions with relief help from Doug Bird.

Carbo and two more hits before getting out of a jam. He settled down and earned his fifth victory in eight decisions with relief help from Doug Bird.

Carbo and two more hits before getting out of a jam. He settled down and earned his fifth victory in eight decisions with relief help from Doug Bird.

Carbo and two more hits before getting out of a jam. He settled down and earned his fifth victory in eight decisions with relief help from Doug Bird.

Carbo and two more hits before getting out of a jam. He settled down and earned his fifth victory in eight decisions with relief help from Doug Bird.

Carbo and two more hits before getting out of a jam. He settled down and earned his fifth victory in eight decisions with relief help from Doug Bird.

Carbo and two more hits before getting out of a jam. He settled down and earned his fifth victory in eight decisions with relief help from Doug Bird.

Carbo and two more hits before getting out of a jam. He settled down and earned his fifth victory in eight decisions with relief help from Doug Bird.

Lee Boosters Meet Monday

The Midland Lee Booster Club will meet at 7:30 p.m. Monday in the Lee Cafeteria to hear a report from baseball Coach Ernie Johnson and his Rebels who just won the Class AAAA bi-district baseball crown, beating Wichita Falls Rider, 4-3 and 5-3.

Johnson will give a report on Duncanville, Lee's next opponent in regional play Tuesday and pictures of the Rebel baseball team will be handed out to the player's parents.

Lee takes on Duncanville at 5 p.m. Tuesday at the Lee diamond in its next outing in the state playoffs.

CINCINNATI (AP) — Hy Carol led all the way and hung on to win the \$15,000-added Louisville Handicap Saturday in a photo finish over Angerona at River Downs.

The winner, who covered the six furlongs in 1:11-2/5, paid \$5.90, \$3.40 and \$2.80. The place price was \$4 and \$3.20 and the show horse, Arto Aura, returned \$4.80.

Hy Carol led all the way and hung on to win the \$15,000-added Louisville Handicap Saturday in a photo finish over Angerona at River Downs.

The winner, who covered the six furlongs in 1:11-2/5, paid \$5.90, \$3.40 and \$2.80. The place price was \$4 and \$3.20 and the show horse, Arto Aura, returned \$4.80.

Hy Carol led all the way and hung on to win the \$15,000-added Louisville Handicap Saturday in a photo finish over Angerona at River Downs.

The winner, who covered the six furlongs in 1:11-2/5, paid \$5.90, \$3.40 and \$2.80. The place price was \$4 and \$3.20 and the show horse, Arto Aura, returned \$4.80.

Hy Carol led all the way and hung on to win the \$15,000-added Louisville Handicap Saturday in a photo finish over Angerona at River Downs.

The winner, who covered the six furlongs in 1:11-2/5, paid \$5.90, \$3.40 and \$2.80. The place price was \$4 and \$3.20 and the show horse, Arto Aura, returned \$4.80.

Hy Carol led all the way and hung on to win the \$15,000-added Louisville Handicap Saturday in a photo finish over Angerona at River Downs.

The winner, who covered the six furlongs in 1:11-2/5, paid \$5.90, \$3.40 and \$2.80. The place price was \$4 and \$3.20 and the show horse, Arto Aura, returned \$4.80.

Hy Carol led all the way and hung on to win the \$15,000-added Louisville Handicap Saturday in a photo finish over Angerona at River Downs.

The winner, who covered the six furlongs in 1:11-2/5, paid \$5.90, \$3.40 and \$2.80. The place price was \$4 and \$3.20 and the show horse, Arto Aura, returned \$4.80.

Reds Down Expos, 5-3

MONTREAL (AP) — Solo home runs by Ken Griffey and Johnny Bench in the 10th inning powered Cincinnati to a 5-3 victory over the Montreal Expos Saturday, ending the Reds' six-game losing streak.

Griffey, first batter up in the 10th, tagged reliever John Montague for his first home run of the season and one out later Bench walked his sixth.

After being held hitless by Steve Rogers over the first four innings, the Reds, who scored only 10 runs during their six-game skid, used three hits and three Montreal errors to take a 3-0 lead in the fifth.

Tony Perez led off with a single and Dave Concepcion reached on a throwing error by third baseman Larry Parrish. Cesar Geronimo singled for the first run and Concepcion went to third when left fielder Bob Bailey bobbled the ball.

Griffey, first batter up in the 10th, tagged reliever John Montague for his first home run of the season and one out later Bench walked his sixth.

After being held hitless by Steve Rogers over the first four innings, the Reds, who scored only 10 runs during their six-game skid, used three hits and three Montreal errors to take a 3-0 lead in the fifth.

Tony Perez led off with a single and Dave Concepcion reached on a throwing error by third baseman Larry Parrish. Cesar Geronimo singled for the first run and Concepcion went to third when left fielder Bob Bailey bobbled the ball.

Griffey, first batter up in the 10th, tagged reliever John Montague for his first home run of the season and one out later Bench walked his sixth.

After being held hitless by Steve Rogers over the first four innings, the Reds, who scored only 10 runs during their six-game skid, used three hits and three Montreal errors to take a 3-0 lead in the fifth.

Tony Perez led off with a single and Dave Concepcion reached on a throwing error by third baseman Larry Parrish. Cesar Geronimo singled for the first run and Concepcion went to third when left fielder Bob Bailey bobbled the ball.

Griffey, first batter up in the 10th, tagged reliever John Montague for his first home run of the season and one out later Bench walked his sixth.

After being held hitless by Steve Rogers over the first four innings, the Reds, who scored only 10 runs during their six-game skid, used three hits and three Montreal errors to take a 3-0 lead in the fifth.

Tony Perez led off with a single and Dave Concepcion reached on a throwing error by third baseman Larry Parrish. Cesar Geronimo singled for the first run and Concepcion went to third when left fielder Bob Bailey bobbled the ball.

Griffey, first batter up in the 10th, tagged reliever John Montague for his first home run of the season and one out later Bench walked his sixth.

After being held hitless by Steve Rogers over the first four innings, the Reds, who scored only 10 runs during their six-game skid, used three hits and three Montreal errors to take a 3-0 lead in the fifth.

Will McMillan ... has two hits

Jay Frazier ... wins in relief

Oakland Defeats Yankees

NEW YORK (AP) — Billy Williams slammed two home runs and Reggie Jackson hit one, leading the streaking Oakland A's to a 6-1 victory over the stumbling New York Yankees Saturday night behind Ken Holtzman's five-hit pitching.

Holtzman, 3-4, was nipped for an unearned run in the first inning because of his own throwing error and blanked the Yankees the rest of the way despite six walks, five in the first three innings. He allowed only two hits over the last seven innings.

Loser Doc Medich, 3-6, walked Sal Bando and Gene Tonac with two out in the second inning and Claudell Washington ripped a triple down the right field line. Williams slammed his fourth home run in the fourth inning and Jackson and Williams connected in the sixth.

Jackson's sixth homer of the season was a mammoth clout that hit the scoreboard 420 feet from home plate and far behind the right-center field fence. Williams' second homer sailed into the second deck in right field above the auxiliary scoreboard.

Williams also drove in a run with a single in the eighth inning and sent right fielder Bob Bonds near the bullpen fence for his second-inning smash.

It was the fifth consecutive victory for the three-time world champion A's.

Staub Paces Met Victory

HOUSTON (AP) — Rusty Staub singled for a pair of runs in the seventh inning and scored another to highlight a five-run rally that lifted the New York Mets past the Houston Astros 6-4 Saturday night.

So. Alabama Tough

ARLINGTON, Tex. (AP) — South Alabama is something of a mystery team in the South Central NCAA Regional baseball playoffs scheduled in Arlington Stadium May 23-25 but Texas Coach Cliff Gustafson isn't fooled.

"They are tough," Gustafson says. "Any team with Eddie Stanky as a manager is bound to be rough."

Ex-Bulldog Cager Leads Nation For Austin College

SHERMAN — Harold Howard, sharpshooting Austin College basketball guard from Midland, wound up as the nation's leading free shooter in NCAA Division III statistics.

Howard had a 91 per cent accuracy mark for 1974-75.

Howard also won the Austin College Pat E. Hooks Award as the outstanding basketball player of the year.

A junior, Howard transferred to AC from Paris Junior College last fall.

A six-footer, Howard played at Midland High and helped the Bulldogs earn a berth in the state tournament in Austin in 1972.

A pre-med student at a college that does not award athletic scholarships, Howard says, "I love basketball here and it's fun."

When Howard first decided to attend Austin, he didn't plan to play basketball, but now reasons, "I don't know what I'd do without basketball. I probably would be so tight about all my studies that I couldn't make it. Actually, my grades were better during the season than after."

On the way to his leading free throw shooting percentage, Howard established a free throw mark for the Kangaroos by hitting 31 straight.

Incredibly, Dick Comes Full Circle

By STEVE BISHEFF
Copley News Service

Call him Richie or Dick or even Sam, if that's what he prefers. Whatever name he's currently using is unimportant. The fact is, he's back. Incredibly, he's come full circle. Richard Anthony Allen of Wampum, Pa., has returned to the Phillies, and you'll have to pardon our look of amazement as the Philadelphia fans clutch him endearingly to their bosoms.

Richie Allen going back to the Phillies is like John Dean suddenly going into business with his old friends, Haldeman and Ehrlichman.

Allen and the demonstrative baseball fans in Philly got along about as well as Sonny and Cher. There was no love lost, brotherly or otherwise, on either side.

At The Juggler

They were constantly at each other's throats. The people would boo and hiss and throw things at him, and Allen would seethe and write uncomplimentary messages in the dirt around first base.

No matter what he did, no matter how many home runs he set rocketing to the outer reaches, they were never satisfied.

"In Philly," Allen once said, "it was always, 'You bum, I bet on you and you blew it.'"

Finally, inevitably, he was sent on his way. He began his long, troubled major league odyssey, moving from Philadelphia to St. Louis to Los Angeles to Chicago.

Atlanta purchased his rights briefly but he wouldn't even consider playing for the Braves.

Phillies Gamble ... Again

So now the Phillies have decided to gamble again. With dreams of a National League pennant and a World Series glowing in a future that somehow obscures the past, they've accepted the challenge.

And the burden.

Make no mistake about it, Mr. Allen is definitely a burden. Possessed with as much, if not

more, natural ability than anyone currently playing the game, he is, nonetheless, a rebel, a free spirit who insists on going his own way and working by his own private set of rules.

Why else would anyone who hits baseballs that hard be traded so often?

It doesn't take much to get along in Los Angeles, for instance, where low-key Walter Alton makes no large demands. But Allen pushed the manager and the organization too far in just one short season.

Anybody See Dick?

He'd avoid batting practice, amid rumors he was in the Stadium Club less than an hour before game time. Once, as the rest of the team took the field for a Sunday afternoon appearance, Alton looked up and discovered his left fielder was missing. Allen was back in the clubhouse somewhere, ignoring the time, and a reserve had to be rushed in to replace him.

Clearly, the problem when you deal for Richie is that you're also getting an ulcer to be named later.

When he went to Chicago, there were those convinced he'd finally found a permanent home. Chuck Tanner was a friend of the family and the easygoing White Sox manager vowed he wouldn't get in Allen's way.

He put Richie first and the team second. And for awhile it worked. But only for awhile.

Allen was the American League's most valuable player and maybe the happiest, too.

"I'm trying to prove that I'm not the guy they said I was in Philly," he said. "There it was always the things I didn't do, not what I did do."

Eventually, though, it was what the White Sox didn't do. They didn't win, and guess who had to accept a major part of the blame?

Their \$225,000-a-year first baseman, that's who. Allen "retired" after a long depression precipitated by an injury and a deep slump.

Thunderstorms over the last two weeks have kept Oak

HUNTING FISHING

Fishermen are taking advantage of good black bass catches averaging around two pounds, with trotline anglers roaming the Rio Grande regions of the large lake. Goldfish in deep water and the results have been large yellow catfish catches.

For white bass, the action is in the upper regions of the Rio Grande and Pecos rivers.

Crappie were back in the picture at Lake E.V. Spence last week with those reporting showing some 500 in their creels. Also picking up was the white bass fishing and there was no let up in the striped bass action. One 10-pound channel cat catch was reported. Thomas Taylor, Midland, hooked a 2 1/4 pound black...

Creek Lake in a turmoil. "There have been some good fish caught this past week," says Ike Pate of Sportsman's Lodge, "but it's nothing like you would expect this time of year."

Ike figures the fish could be spawning in deeper water than anyone expected. Otherwise the lake is in perfect shape. "All we need is a stretch of good weather to straighten things around," says Ike.

Texas hunters harvested an estimated 4.9 million mourning doves last season, representing a small decline from the previous year. Average bag daily was 5.69 doves and the highest harvest of doves was in counties associated with the cities of Dallas, Waco, Brownwood, Austin, Abilene, San Antonio and McAllen.

Thunderstorms over the last two weeks have kept Oak

Cub Thumbnail: Bill Bright

Outfielder Bill Bright, 38, was born in Allentown, Pa., but calls Cocoa, Fla., home. The 6-6, 180-pound left-handed swinger, played two years at Brevard Junior College in Cocoa and also attended LSU and the University of South Florida at Tampa, majoring in physical education. In the off season, when he isn't teaching school, he likes to hunt and fish.

In 1967, Bright led Adray Appliance of Detroit to a berth in the All-American Amateur Baseball Assn. tournament at Johnstown, Pa., and in 1969 he played for the Mohrbridge, S.D., Lakers in the Basin semipro league, leading the league in batting, .394, hits, 73, triples, 8, and set a league record 60 rbi.

Bright was the St. Louis Cardinals' second pick in the 1970 free agent draft, secondary phase, and led the California League in batting .340 in 1971, beating out teammate Barry Potts on the final day of the season.

Bill played his first season in the Texas League for Arkansas in 1972, but was acquired by Midland in 1973 and is in his third season with the Cubs, batting .262 in 1973 and .263 in 1974.

MIRACLE IN PONTIAC—

New Stadium On Time

PONTIAC, Mich. (AP) — "Ponnet," the \$55.7 million, 80,000-seat Pontiac Metropolitan Stadium is nearing completion in what may be regarded as a modern miracle.

Ground was broken for the 20-story football playground Sept. 19, 1973. Backers contend it will be ready Aug. 23—less than two years after it was started—in time for the Detroit Lions' National Football League exhibition opener against the Kansas City Chiefs.

The "miracle" in modern-day construction is that 17 unions involved thus far have not engaged in strikes, slowdowns and other obstruction to construction which can push back deadlines and increase costs.

"We made up our minds a number of years ago we had to live with each other," said Jack Wood, secretary and business manager of the Building Trades Council of Metropolitan Detroit. He was referring to both labor and management. "We know each other. We get along with each other. When a job has to be done, most of us try to get it done."

Michigan is a lunch bucket state where labor organizations and big corporations have fairly well managed to settle their differences.

"We have rapport with the Building Trades Council," said Robert Rummel, executive director of the Pontiac Stadium Building Authority. "They have a reputation for fair and honest efforts."

"We got together with contractors and owners a few years ago and decided we had to get the job done without a lot of hassle."

Wood describes the Building Trades Council as "a coalition of all various building trades and all locals that belong to 17 international unions."

"We don't have many strikes around here," he said. "We've gotten over that. There's no reason there should have been trouble, and there hasn't been."

When Ponnet is completed, it will be one of the largest covered buildings of its kind in the world. A 400,000-square-foot, 200-ton woven fiberglass roof will stretch over the edifice.

Rummel said the stadium, rising from a construction pit on a 132-acre site some 35 miles north of Detroit, is 70 per cent complete.

"Things are moving rapidly, and I hope nobody stumbles," said Harold Cousins, chairman of the Stadium Authority.

Cousins, a beer dealer, worked for General Motors for 28 years and was a personnel director of one of its plants. He was active in local contract negotiations and "I found out there that surprises always hurt."

Crawford Takes 1st AI Odessa Raceway

ODESSA — Midland's Frank Crawford, pursued across the finish line by Doug Pyle, took the 25-lap feature race in the Modified Stock Division at the Odessa Raceway Friday night while Pat O'Neal of Midland won the semi-main.

In the Stock Division, Ron Sims of Midland took first place over Ronnie Massey, also of Midland.

★ ★ ★

Trophy Dash: Louis Struck, First heat; 1. Ron Sims, Midland; 2. Ronnie Van, Odessa; 3. Jim Struck, Odessa; 4. Ronnie Massey, 2. Jim Struck, Second heat; 1. Ron Sims, 2. Barry, 3. Ronnie Van, 4. Louis Struck, Massey, Feature: 1. Sims, 2. Van, 3. Barry, 4. Struck.

★ ★ ★

Trophy Dash: Don Booth, Midland, First heat; 1. Richard Meyers, Midland; 2. Don Booth, 3. Jimmy Robertson, Midland; 4. Pat O'Neal, 5. Ronnie O'Neal, Second heat; 1. Kim Terry, Odessa; 2. Ronnie Bradfield, 3. Jim Houston, 4. Jim Crane, Midland; 5. Al Underwood, Odessa; 6. Doug Pyle, Midland; 7. James Lee, 8. Frank Crawford, Midland; 9. Dick Woodson, 10. Bobby McMillan, Midland; 11. Pat O'Neal, Midland; 12. Don Booth, 13. Lonnie Bradley, Feature: 1. Frank Crawford, 2. Doug Pyle, 3. Don Booth, 4. James Lee, 5. Pat O'Neal, 6. Ronnie Bradfield, 7. Bill Robertson.

Thunderstorms over the last two weeks have kept Oak

Trouble Brews On Golf Tour

NEW ORLEANS (AP) — The American pro golf tour, for seven seasons a happily growing, prospering concern, suddenly is beset by rumbles of discontent, dissatisfaction and dismay.

There is ominous talk of suits and counter-suits, of rebellion against Commissioner Deane Beman and the tour's Policy Board, of the removal of board members.

There is more apparent unhappiness, concern and puzzled questioning than at any time since the internal battle between the touring pros and the parent PGA—almost a decade ago—threatened to destroy the tour.

Players Confused

The vast majority of the players are at least confused, at worst angered.

Commissioner Beman, himself a former tournament player, is embattled. He's under intense fire from the players, under cautious questioning by some sponsors, under pressure from diametrically opposed directions.

The match that touched off the flame was struck by Beman in his sudden cancellation of the Tournament of Champions for 23 years one of pro golf's most prestigious events.

Other brushfires quickly followed.

Questions Asked

Why, the players ask, were Tony Jacklin's playing rights returned? The Englishman was openly, publicly critical of the American tour when he resigned his player's card two years ago. The Tournament Players Division by-laws specify that he must attend the players school to reacquire full rights.

Why, the players ask, was the 1976 Tournament Players Championship awarded to Jackie Gleason and Inverry? In the announcement of that action Gleason was described as a long-time supporter of golf. He's had a tournament for three years. On the same day, the Tournament of Champions cancellation came to light. (It was never publicly announced.) The Tournament of Champions has put up more than \$2.5 million in prize money over 39 years.

Why, the players ask, has the Tournament of Champions been cancelled and Jack Nicklaus' new tournament to make his debut in 1976, been awarded prize, summer dates and an invitational format? It has been a policy for the last six years to do away with invitational events.

All these decisions are under fire.

Some answers will come in the players meeting in Atlanta May 27.

Some Answered

Some answers already have been given.

The players school is a method of determining playing ability.

Jacklin, as a former British and American Open champion, has no need to demonstrate his ability.

The Tournament Players Championship went to Gleason as a third or fourth choice. Los Angeles, with its great Riviera course, was an obvious pick. But they've got their 50th anniversary tournament coming up and wanted their own celebration. Bay Hill in Orlando, Fla., was another one, but there were problems there that couldn't be solved in time.

Nicklaus, as a sponsor, has served his apprenticeship, gone still another answer. As a two-year sponsor of the Kings Island Open in a less-than-favorable time slot, he was due to move to a better date. As to the invitational format, well, there's some question whether it's truly an invitational.

Sears Tire Sale!

Save 30%

C78-13 Whitewall and old tire 31.50 plus \$1.98 F.R.T.

- 2 Rugged Steel Belts
- 2 Polyester Cord Plies

Guaranteed 35,000 Miles

Steel Belled Street Guard and old tire	Regular Price Whitewall	Sale Price Whitewall	Plus Federal Excise Tax
C78-13	\$45	31.50	1.98
E78-14	\$52	36.40	2.44
F78-14	\$54	37.80	2.58
G78-14	\$57	39.90	2.74
H78-14	\$61	42.70	2.94
Q78-15	\$61	42.70	2.81
H78-15	\$65	45.50	3.02
*L78-15	\$71	49.70	3.30

*4 polyester cord sidewall plies plus 2 steel belts

Sears Highway Passenger Tire Guarantee

If you do not receive the number of miles specified because of your tire becoming unserviceable due to (1) defects, (2) normal road hazards, or (3) tread wear-out.

We will: At our option, exchange it for a new tire or give you a refund charging in either case only the proportion of the then current selling price plus Federal Excise tax that represents mileage used.

If the tire is unserviceable due to any of the above causes before 10% of the guaranteed mileage is received, the replacement or refund will be made with no charge for mileage received.

Well punctures will be repaired at no charge.

Guarantee applies to tires on vehicles used for private family purposes.

Save \$4

Sears Heavy Duty Shocks

4.97 each

Regular \$8.99

Sizes to fit most American Made cars. Replace those worn shocks now!

Fast, low cost installation available

Ask About Sears Credit Plans

Satisfaction Guaranteed or

SHOP AT SEARS AND SAVE

SEARS, ROEBUCK AND CO. The Best Auto Center

Save \$6, Power-Rated

Sears Battery

SALE 28.95

with Trade In

Battery Performance Characteristics Rated for Power According to Battery Council International Standards

Cold Cranking Power	Reserve Capacity	Amp. Hour Capacity	Number of Plates	Graduate in Months
385 Amps.	98 Minutes	63	66	42

Regular \$34.95. When you buy a battery, besides price and guarantee, check its cold cranking power—to help starting—and reserve capacity for extra accessories. Group 24C for most American-made cars.

Save 15c 10W-30W All Weather Oil

SALE 44¢ qt.

Regular 80¢ Meets manufacturers new car warranty specifications.

\$3.49 Sears Air Filters

SALE 1.88 Each

Save \$2.11 Sears Tune-Up Kits

SALE 1.88 Each

Regular \$3.99 Includes points, rotor cam grease, condenser and feeler gauge.



High Voltage means straight-through-the-partition cell connectors deliver more initial starting power than an otherwise identical battery with up-and-over cell connectors.

Battery Guarantee

If Battery proves defective due to electrical failure and will not hold a charge, we will replace it free of charge within 90 days of purchase; after 90 days we will replace it with a new battery charging only for the period of ownership. Your monthly charge for ownership will be computed by dividing the current selling price at the time of return, less trade-in, by the number of months of guarantee.

3 Days Only

AUTO CENTERS OPEN 8:30 A.M.

MIDLAND Outburst & Midkiff Rd. Phone 694-2551

SALE SATURDAY 11:30 A.M. TILL 1:00 P.M. — Plenty of FREE Parking OPEN 8:30 A.M. TILL 9:00 P.M. Thursday and Friday

ODESSA 1910 E. 8th St. Phone 232-7231

MONDAY THRU SATURDAY 8:30 A.M. TO 9:00 P.M.

Frustration Forced Johnson's Jump To Japan

ORLANDO, Fla. (AP) — Mary Nan Johnson says false promises, half truths and broken faith led her husband, Dave, to quit the Atlanta Braves and join a Japanese baseball team.

"Dave was frustrated over a lot of things, plus the Braves were not being honest with him," Mrs. Johnson said in an interview with Orlando Sentinel Star columnist Jim Warters published Wednesday.

"He got some bad vibes from the Braves. There must have been a conflict between Clyde King (manager) and Eddie Robinson (general manager)," Mrs. Johnson added.

Johnson set a major league home run record for second basemen two seasons ago. He left for Japan three weeks ago and now plays third base for the Yomiuri Giants.

Mrs. Johnson said her husband first saw the writing on the wall when Atlanta announced it was trading for Chicago's Dick Allen (now with Philadelphia) then King told Johnson he would be sharing first base duties with Mike Lam.

"He just couldn't get over the fact they were going to platoon him and he figured he was in for a bad year," Mrs. Johnson added. "He has to play every day if he's going to do any good at the plate."

She said Johnson was in the best condition of his life when he reported to the Braves' camp.

"And he found the Braves were just stringing him along, going to use him as a bench

Texas League Averages

Hitting		Pitching	
Player	Club	Player	Club
483	483	1.88	1.88
477	477	2.00	2.00
375	375	2.12	2.12
361	361	2.25	2.25
347	347	2.38	2.38
333	333	2.50	2.50
326	326	2.63	2.63
325	325	2.75	2.75
319	319	2.88	2.88
313	313	3.00	3.00
309	309	3.13	3.13
309	309	3.25	3.25
308	308	3.38	3.38
306	306	3.50	3.50
305	305	3.63	3.63
304	304	3.75	3.75
304	304	3.88	3.88
303	303	4.00	4.00
302	302	4.13	4.13
302	302	4.25	4.25
301	301	4.38	4.38
301	301	4.50	4.50
300	300	4.63	4.63
300	300	4.75	4.75
300	300	4.88	4.88
300	300	5.00	5.00

Red Wing
STEEL TOE
General Clothing
300 E. Florida

warmer," she said. "Dave just wasn't going to wind up his career on a bench."

Mrs. Johnson said last December when another Japanese team, the Nagasaki Buffaloes, tried to make a deal with her husband "Robinson wouldn't release him."

The former member of the Baltimore Orioles World Series winners did not seriously negotiate with any other U.S. clubs because he felt an obligation to the Japanese who had taken a keen interest in him, Mrs. Johnson added.

"Dave got an awful lot of calls from Charlie Finley (Oakland A's owner). He called the house a lot, but Dave was afraid to play for him," she said.

When it was obvious Johnson had the deal sealed with the Tokyo club, Mrs. Johnson said, Robinson gave her husband his release.

"I don't think Eddie Robinson would have released him if he were going to sign with an American team," she added.

NEW LOOK — The Permian Basin Rifle and Pistol Club will sport a new concrete range floor, plus new benches and roof for the Super Shoot... to be held in Midland next week.

Midland Hosts Super Shoot

The Tall City will play host to one of the big shooting events of the season next week when the Firearms Industry Super Shoot III comes to the Permian Basin Rifle and Pistol Club range southeast of Midland.

The first contingent of shooters will begin arriving Saturday and the big shoot competition itself will begin at 8 p.m. May 27 and continue through May 30.

The PBRPC has made vast renovations in its facilities in preparation for the big event and the Midland Chamber of Commerce, Tall City bankers and merchants have been a big factor in bringing the shoot to Midland.

R. J. Maberry, Midland gunsmith, expects 300 to 500 people from throughout the U.S. to come to Midland for the Memorial week action.

"While I have not shot on all the rifle ranges in the United States," Maberry notes, "I have shot on all the big name ranges. None have the spirit, the shooting facilities that we have right here in Midland."

"I hope Midlanders can find time to make at least one appearance at the range during this event."

In addition to shooters, Maberry expects writers, editors and publishers of the big name publications in the shooting industry to be here as well as firearms company representatives from both the U.S. and abroad.

Rain Wipes Out British Hardcourt Play

BOURNEMOUTH, England (AP) — The \$80,000 British Hardcourt Tennis Championships, already plagued by dis-sension and bad weather, were washed out Saturday by heavy rains.

The women's singles final between third-seeded Janet Newberry of LaJolla, Calif. and 19-year-old Terry Holladay of San Diego was postponed. Also put off until today were semifinal matches between top-seeded Guillermo Vilas of Argentina and Manuel Orantes of Spain, and Onny Parus of New Zealand vs. Frenchman Patrick Nastase and Roger Taylor's refusal to finish his match.

Nastase was leading 5-4 in the first set of his match with Proisy when he was disqualified for "persistent arguing" over line calls. Orantes was ahead 7-5, 1-0 against Taylor when the Briton turned to the umpire and told him, "I am leaving."

Warriors Face Bullets Today

LANDOVER, Md. (AP) — Coaches Al Attles of the Golden State Warriors and K.C. Jones of the Washington Bullets, who made National Basketball Association history four months ago, will do it again today.

When their teams meet in the nationally televised opening game of the NBA's best-of-seven championship series at the Capital Centre, it will be the first time that two black coaches have opposed each other in the final.

On Jan. 14 in Phoenix, Attles coached the Western Conference team and Jones handled the Eastern Conference club in the NBA's 25th All-Star game. Jones' squad won that game, and his Bullets team also has an edge over Attles in regular season play, Washington winning three of four games against the Warriors.

Bullets Pick
The Bullets, having beaten Buffalo and defending champion Boston en route to the final, are favored to win both the opening game and the series against Golden State. But the brash, irrepressible Warriors—an unusual conglomeration of veterans, rookies, castoffs and fringe players—have been defying the odds against them all season and are supremely confident they can do it again.

"This is a Cinderella team," said 36-year-old Bill Bridges, the Warriors' elder statesman. "It's never going to take the glass slipper off. Sometimes the clock never strikes 12."

"There's no telling what this team can do," said Jeff Mullins, 33, who along with superstar Rick Barry played on the last Warriors team to reach the final in 1967.

"I'd like to believe the teams in the final are the two best in basketball," said Attles, a member of the 1967 team as a player. "Maybe people are going to say we're pretty good after all."

One member of the Bullets who is convinced that the Warriors are good is Assistant Coach Bernie Bickerstaff. He scouted them at Oakland Wednesday night, when the Warriors rallied from a 14-point second-quarter deficit and beat Chicago 83-79 in the deciding game of the Western Conference final series.

"They love to run and they've got one of the best benches in the league," said Bickerstaff. "They used 11 players Wednesday night."

"I was really impressed with their defense," he added. "Even when they got down 3-2 (in games) to Chicago, they shut the door. They can all play defense when they have to."

They also can play offense, having led the league during the regular season with a 108.5 average. Barry was the pacesetter with an average of 30.6, second best in the NBA.

The teams have not played each other in exactly four months, the last meeting on Jan. 18 resulting in a 125-101 Washington triumph, the Bullets' highest point total of the season.

NBC HOME CARE CENTER

3111 W. FRONT
PHONE 697-2281

PRICES EFFECTIVE
MONDAY - WEDNESDAY
MAY 19-20-21
OPEN MON. - FRI. 7:30 - 6:30
SATURDAY 8:00 - 6:30

SALE LIMITED TO QUANTITY ON HAND

FREE DELIVERY

WE ACCEPT BANKAMERICARD & MASTER CHARGE

FREE REMODELING ESTIMATES

CHARGE IT On NBC REVOLVING CHARGE



Tub Enclosure
POLYETHYLENE

Reg. 38.95
SALE 32.49



DRILLS
BY BLACK & DECKER

1/4" Variable Speed

#7014—Reg. 16.99
SALE 12.99

SATINTONE LATEX GLOSS HOUSE PAINT

Reg. 12.15 gal.
SALE 8.99 gal.

DELEX LAVATORY FAUCET
By DELTA

Reg. 16.92
SALE 13.99

SIMILAR TO ILLUSTRATION #2512

1/4" Variable Speed
REVERSING

#7040—Reg. 29.99
SALE 23.78

MASONITE SIDING
4' x 8' SHEETS
SMOOTH SURFACE

Reg. 10.23
SALE 9.68

GOLD TONE LAVATORY FAUCET

Reg. 63.24
SALE 42.95

3/8" Variable Speed
REVERSING

#7140—Reg. 21.99
SALE 19.98

PICKET FENCE
50' ROLLS
3'

WHITE 28.97
RED 25.98
4'-WHITE 48.95
RED 45.99



SKIL CHAIN SAW
Gasoline Powered #1610

SIMILAR TO ILLUSTRATION

Reg. 134.99
SALE 115.29

EXTERIOR SHUTTERS

50% Off

MASONITE SIDING
ROUGH SURFACE

Reg. 12.81
SALE 11.29



DO-IT-YOURSELF KIT
Quick and easy to install. Adjustable panels of molded fiberglass.

Reg. 99.95
SALE 82.95

BEIGE
AVOCADO
BLUE
GOLD
WHITE

Cedar Pickets

Reg. SALE

5' 59¢ **53¢**
6' 79¢ **71¢**

Lumber STD & BTR

FIR

2x4 Reg. SALE
17¢ LF 15¢ LF

PER LINEAL FOOT

MIDLAND CUBS GAIN SPLIT—

Beckman Five-Hits Travs

BY TED BATTLES

Left-hander Bernie Beckman, a native of Holland who now lives in Florida, came out of the bullpen to make his first start of the season and it may be hard to get the curly-haired blond out of the rotation.

Beckman pitched a five-hitter to slam the brakes on a three-game Midland Cub skid as the Bruins beat Arkansas 3-1, in the second game of Friday night's Texas League double-header at Cubs Stadium.

First baseman Monte Bolinger, with a single and vital two-run homer, proved the hero in the Travelers' 7-4 first-game win.

"I was used as a spot starter and long reliever for Albuquerque (Pacific Coast League) last year and compiled a 5-9 record," Bernie said after the game. "This is the longest stretch I've pitched since then, but I felt good, my legs were strong, although I did have some control trouble."

Beckman added, "But I got some great support. There were four or five big plays that kept me from getting in serious trouble."

Three of them came in the seventh inning, when Dave Bias led off with a single to left. Third baseman Julio Gonzalez, a bare-handed grab and throw, second baseman Al Montreuil a leaping one handed catch of a liner, and shortstop Mike Sember, rushing to the grass and snapping a throw to first, closed out the game spectacularly.

Left fielder Bill Droege went to the wall at the foul line in left to rob Bowman and first baseman Aaron Randall's diving catch to his right in the third inning were other big plays.

Arkansas		Midland	
Blair	ab r b b	0 0 0 0	0 0 0 0
Chavez	ab r b b	0 0 0 0	0 0 0 0
Bowman	ab r b b	1 0 0 0	0 0 0 0
Edolin	ab r b b	0 0 0 0	0 0 0 0
Bolinger	ab r b b	1 0 0 0	0 0 0 0
Bryant	ab r b b	0 0 0 0	0 0 0 0
Montreuil	ab r b b	0 0 0 0	0 0 0 0
Davis	ab r b b	0 0 0 0	0 0 0 0
Zimmer	ab r b b	0 0 0 0	0 0 0 0

Totals		Totals	
Runs	7	4	1
Hits	10	6	1
Errors	0	0	0
Left on base	10	6	1

Pitching		Pitching	
Waterbury	W 3-0	Waterbury	L 0-2
Buller	2-3	Buller	2-3
Johnson	1-4	Johnson	1-4
Beckman	1-1	Beckman	1-1

Joe Walls' double, scoring was the decisive run as the Cubs struck for two in the third.



RANGLAND WINNERS — Mrs. ArDee Morgan, center, won the 18-hole championship flight, in last week's Ranchland Hill Women's Handicap Golf Tournament while Mrs. Rick Peterson, left, was runnerup, and Mrs. P. D. Hendrix took honors in the nine-hole flight.

In the second, Midland went ahead 1-0 as Wayne Tyrone walked and came around on Montreuil's single to right, Randall's infield hit and resulting throwing error.

Six-five Steve Waterbury, with relief help from Dan Butkus, posted his third win without a defeat for Arkansas in the opener, fanning seven and allowing just five hits in 5-2-3 innings.

Bolinger's first homer of the year, a two-run job in the third, made it 5-1 and that was all the runs the Travs needed.

Al Montreuil homered to left, his third, in the second, and Bright hit his second to left in the fourth to put the Cubs on the scoreboard. Then in the fifth Midland made a game of it when Walls and Tyrone walked and Bright doubled in the runs to cut the Arkansas lead to 5-4.

However, Arkansas sacked it away in the sixth as a walk to Bob Hrapmann and Kinzie Davis' run-scoring single knocked starter Dave Geisel, 2-3, from the box and singles by Tom Zimmer and Bias produced a second run.



BOWLING CHAMPS—The Williams Five Nuts knocked over 3,093 pins to win first place in the Midland Lanes bowling tournament. Team members from left are: Jack Francis, Lew Williams, Von Woolsey, Doug Cunningham, Sheila Woods and Rose Graham.

Big 8 Wants Spring Grid Schedule

NORMAN, Okla. (AP) — The Big Eight Conference wants to begin holding spring football games between league schools to raise additional revenue.

Commissioner Chuck Neinas said the conference will submit an amendment to NCAA bylaws to allow Division I football schools to schedule a spring game "with another institution in accordance with appropriate guidelines."

Also approved at the Big Eight meetings here earlier this week, Neinas said, were proposals for a post-season basketball tournament, a rotation plan for the conference wrestling championships and elimination of the 30-second clock in league basketball games.

Neinas said it was his interpretation that the NCAA allows spring football games only between students of an institution and "bonafide alumni."

He said athletic directors and faculty representatives felt that spring games between Big

Ex-Bruin Tops NBA

NEW YORK (AP) — Keith Wilkes, the silky smooth forward of the Golden State Warriors who last month was voted the National Basketball Association's rookie of the year, was the only unanimous choice for the league's 12th annual All-Rookie team as chosen by the 18 NBA coaches.

Wilkes, who played his college ball at UCLA, is the first player from his franchise to make the All-Rookie team since Rick Barry and Fred Hetzel both made it in 1966.

Forwards John Drew of the Atlanta Hawks and Scott Wedman of the Kansas City-Omaha Kings each received 17 of 18 ballots. Drew, an exciting 20-year-old from Gardner-Webb, was the outstanding offensive rookie while Wedman, of Colorado, helped the Kings make the playoffs for the first time since 1967.

Completing the squad were Tom Burleson, the 7-foot-3 center from North Carolina State who developed rapidly under Seattle SuperSonics Coach Bill Russell, and Brian Winters, the former South Carolina star who was used both at guard and forward by the Los Angeles Lakers.

Customers... Newcomers... and YOUR store!

How many of your old customers have you lost in the past year?
How many newcomers have not been in your store?

1,919
new family units moved to Midland last year.
With 3.6 person per household, this means

6,908 NEW CONSUMERS

+

566 NEW FAMILY UNITS
moved to Midland. This amounts to an additional

2,037 NEW CONSUMERS

How many of Midland's 8,945 new consumers have you added to YOUR list of customers?

You can reach them, communicate with them, tell them what you'd have them know about your business, its location, departments, lines, services and advantages on Friday, May 30, in

The Midland Reporter-Telegram

THE BEST INVESTMENT FOR YOUR ADVERTISING DOLLAR

"NEWCOMER EDITION"

Call 682-5311

for help with your message to the thousands of new residents... and information on a special arrangement for your store-front picture.

Ranchland Hill Hosts Stampede

Ranchland Hill Country Club will hold its 19th annual Stampede Golf Tournament Thursday through Sunday with golfers coming to the Tall City from throughout West Texas and neighboring states.

The tournament will tee off with a special pro-am event Thursday and then the regular two-man low-ball competition will begin Friday and run through Sunday.

Back to defend his title will be Craig Adams, who teamed up with his brother, John, to win last year's title. John, who attends college in Arizona, will miss this year's tournament.

Some 112 teams have entered this year's event.

One of the highlights will come Sunday, it was revealed by tournament publicist Bill Milby, when a Buick will be awarded to a hole-in-one on the seventh hole.

Amer Upsets Favorite

ALEXANDRIA, Va. (AP) — Hamilton Amer put on a strong kick in the last few yards Saturday to upset favored Will Rodgers in the 1975 National AAU 15-kilometer championship run through historic old city Alexandria, a Washington suburb.

Amer, representing the Greater Boston Track Club, nipped Rodgers, a teammate who won the famous Boston marathon in record time this year, by less than two seconds—46 minutes, 56.8 seconds to 46:58.



Serving West Texas Since 1924

LET'S HAVE A BAR-B-QUE

MARYLAND CLUB COFFEE
1-LB. Can
79¢

Limit 1-Can With \$7.50 Purchase

USDA CHOICE HEAVY BEEF
Blade Bone Pot Roast!
LB.
69¢

Blue Ribbon DINNER HAMS *Boneless-Fully Cooked! LB. **\$1.99**

Blue Ribbon Bologna, Pickle, Olive, Jalapeno, Liverleaf SLICED LUNCHEON MEATS 6-oz. Pkg. **49¢**

FRANKS Blue Ribbon 12-oz. Pkg. **73¢**

Good-Sliced BACON ENDS & PIECES 4-LB. Box **\$2.59**

CUDAHY'S "GOLD COIN" Boneless CANNED PICNICS Fully Cooked 3-LB. Can **\$3.69**

Cudahy's -Kissless- SLICED SLAB BACONlb. **\$1.29**

Try One Bar-B-Que!
7-Bone Steak lb. **98¢**

• **GROUND BEEF** •
Fresh and Lean!
Family - Pak
lb. **79¢**

GOOCH-CURED-HAMS
Water-added

-SHANK PORTION Lb. **79¢**

Butt Portions Lb. **89¢**

-CENTER SLICES Lb. **\$1.29**

SWEET CORN 3 for **49¢**

TOMATOES Red, Ripe, lb. **39¢**

RED POTATOES New Crop 5 Lb. Bag **49¢**

CANTALOUPE Texas Grown New Crop Lb. **19¢**

FLORAL FEATURE!
at our Illinois St. A Ave. "A" & Scharbauer Dr. Stores Only!

GERANIUMS 6-INCH Pot **\$2.49**

CAKE & PASTRY DEPARTMENT!
DECORATED CAKES OUR SPECIALTY!
Let us bake and decorate your next cake. You'll be glad you did!

8-inch GERMAN CHOCOLATE CAKE **\$2.19**

FRUIT BAR SQUARES 2 1/2 doz. **\$1.09**

CINNAMON ROLLS 6 for **49¢**

CUP CAKES A Red Boy 6 for **59¢**

FROZEN FOOD VALUES!

WHOLE SUN ORANGE JUICE 100% Florida Orange Juice 6-oz. Can **5 FOR \$1**

BIRDS EYE COOL WHIP Big 1 1/2-oz. Tub. **89¢**

TROPHY STRAWBERRIES 10-oz. Carton **3 FOR \$1**

ULTRA-BAN ROLL-ON DEODORANT 1 1/2-oz. **89¢**

CRISCO OIL Big 48-oz. Decanter **1.69**

Gladiola FLOUR 5-Lb. bag **69¢**

FRENCH'S BARBEQUE SAUCE Reg. or Smoky 18-oz. Bottle **79¢**

GREEN GIANT SWEET PEAS 303 Can **3 FOR \$1**

TOMATO SAUCE 8-oz. Can **7 FOR \$1**

CHARCOAL Big 10-Lb. Bag **89¢**

ALLEN-CUT GREEN BEANS 303 Can **4 FOR \$1**

KLEENEX FACIAL TISSUE White or colors Big 280 Count Box **49¢**

FRUIT COCKTAIL Staff 303 Can **3 FOR \$1**

SOFT MARGARINE Staff 1-Lb. Tub **59¢**

FOREMOST ICE CREAM 5-Qt. Bucket **\$2.49**

LUNCHEON MEAT 12-oz. Can **69¢**

SCHILTZ BEER 12-oz. Bottles 6 PACK **\$1.39**

Coca-Cola 16-oz. Bottles 6-PACK **79¢** Plus Dep.

STORE HOURS: DAILY 8 A.M. - 10 P.M. CLOSED SUNDAYS

playtex RICHMAR-COCOA BUTTER LOTION OR CREAM 16-oz. **\$1.09**

PLAYTEX 100's with Dispenser Feminine Towelettes **69¢**

M SYSTEM FOOD STORES
3421 W. Illinois • 1200 Rankin Hwy. • North 'A' & W. Scharbauer

Tab Within Reach In This French Riviera Hideaway

By JOHN PHILIP SOUSA
Copley News Service

VILLEFRANCHE, France — Less than five miles from bustling Nice, this tiny citadel-like town that rises in tiers over a deep blue bay is one of those French Riviera hideaways Frenchmen often pick for their own vacations.

Accessibility to a host of attractions, a stunning setting and reasonable prices are among the chief pluses here.

Everything but natural beauty is on a small scale. The streets leading to the picturesque harbor are steep and narrow, the smell of history — and superb bouillabaisse — all about the place.

But you can get around on foot. There are less than a

dozen hotels and only one, the 80-room Hotel LeVersailles, sports the "top class" four-star rating accorded by the French Government Tourist Office. But accommodations are spottier and the tab will not drive you to financial ruin: Cost of a double room with continental breakfast ranges from about \$8 to \$20.

Sailing, yachting, water skiing and tennis are among sports both locals and visitors take part in, to say nothing of that French national indulgence — good food.

A number of restaurants line the road that winds along Villefranche's protected bay while others are perched on the flower-bedecked terraces

that keep an eye on the sea and the seemingly ever-present sun.

Even during the winter months, when this resort is even less crowded and prices are strictly at sea level, you can sit outdoors and treat yourself to a succulent Mediterranean meal you'll never forget.

Bouillabaisse, that thick fish soup most visitors often turn into a main course, is, of course, beautifully prepared here. But there are other delicacies as well, such as poutinot, small local fish boiled and seasoned with olive oil and lemon, and capon, stuffed cabbage.

More than anything else, Villefranche is an ideal base

from which to sample some of the countless attractions of the Riviera or, as it was known in the latter part of the last century, the Côte d'Azur.

Probably the most famous stretch of shore in the world, it extends some 76 miles from Cannes on the west to Menton right on the border with Italy.

The towering Maritime Alps keep the continent's cold winds out of this area while its southern exposure

guarantees a temperate and sunbathed climate present all but a few days out of the year. Such weather no doubt accounts for the fact that the entire Riviera is overgrown with flowers. In fact, the \$70 million French perfume industry is centered at Grasse, about 35 miles from Villefranche.

In all, there are some 30 resorts within this compact chunk of shoreline. Not one is like the other.

And they range in size from Nice, a happy city of more than 300,000 inhabitants which boasts of more than 300 hotels, to Cagnes-le-Haut, a village of 1,000, mostly olive growers and gardeners who apparently have no interest in the hotel business.

Founded by the Greeks in the 5th Century B.C., Nice has long been famous as an art center. One in a long list of artists drawn to this area was Henri Matisse who spent

the last years of his life in Nice. The Musée Matisse, a handsome 19th Century mansion facing archaeological excavations of old Nice, houses more than 40 of his canvases and drawings.

Nice, whose airport is the busiest in France after Paris, is also a city of elegant gambling casinos, a variety of festivals, international exhibitions and the site of one of the most colorful carnivals anywhere.

Nearby Cannes, one of the Riviera's most elegant resorts, draws movie personalities from all over the world every spring to its famous International Film Festival.

The 20 miles that separates Cannes and Nice are a nearly solid fringe of mansions, hotels and condominiums. But there are still enough trees and flowers on which to feast the eyes and a wide choice of sports facilities: 18 tennis clubs, a number of 18-hole golf courses, stables, a racetrack, polo fields and, of course, all sorts of aquatic diversions.

Villefranche, Rising In Tiers Over Bay, Type Patronized By Frenchmen On Vacation

Guadalajara Full Of Exciting Clutter

By LAURIE BECKLUND
Copley News Service

GUADALAJARA — Mexico is redolent of turn-of-the-century immigrants building America.

It assaults your senses with exciting clutter. Pre-sign ordinance, pre-pollution device, pre-Lysol clutter.

You can see people at work in this beautiful old city of two million.

Notary publics clack on typewriters set up in open pats.

Vendors sell fresh, paprikaed cucumbers from carts, or squeeze ugly brown oranges into fresh-and-safe-juice that some only dream about. Here it costs 16 cents for a milk shake-size glassful.

Horse-drawn carts with rubber wheels wait for hire outside the fascinating Mercado Libertad. In the marketplace are hundreds of stalls that sell about anything you could want. The carts outside will haul bulky bargains wherever you ask.

Goings-on inside small stores are as plain as life in a dollhouse. Most of the stores have no doors, just front walls that roll up for business hours.

One step up from the sidewalk, men are getting haircuts, machines are flip-flapping kilos of tortillas along odd-looking conveyor belt contraptions, and ice from open pickup trucks is being shoveled over trays of gray or red fish.

There is more to Guadalajara than its famous,

gracefully spired cathedral and numerous museums.

You can hear it, see it, smell it just walking down the streets.

The streets themselves are a challenge.

You have to watch your step in Mexico. Open manholes abound. Filmy boards cover holes in the ground and act as sidewalks.

The red and green tiles of older sidewalks have ruptured in places. Newer walkways have been made of local volcanic rock, picturesque, but built for tennis shoes only.

The noise doesn't descend here, once every 30 minutes like a jet emitting a filtered whine over a busy airport. Noise is unceasing.

Traffic directors whistle. Vendors clang bells. Orange and green parrots squawk from wooden cages strapped a dozen high on vendors' backs.

Rattley old buses roar through the city, chording so loud against the pink and blue-plastered one-story houses that people on the sidewalks stop talking and cover their ears.

Jackhammers are incessant, chipping away cement for the new metro or for another new building.

It seems half of Mexico is always under construction. The church of Expiatorio here has been under construction 80 years. When asked why it wasn't finished yet, one worker replied, "Just a lot of work here—it will come around one day."

Along Puerto Vallarta, one

of the town's longest avenues, barebacked men dig with puny shovels in a mile-wide construction area, apparently laying cement pipe. But the pipes only hypenate the trenches, lying in no apparent order.

Guadalajara emanates the raw smells of tropical fruits ripening and people laboring out of buses.

They say an antimog ordinance has abolished smog here, although a familiar haze hangs over the city.

Maybe they're right. The city doesn't seem ready for smog. Instead, it has soot that gets in your eyes and exhaust smoke pouring out of an electrical plant and open brush fires burning away rodents and insects in the night.

Yes, there is more to Guadalajara than the cathedral and museums; there is Mexico. You can see some of it from the picturesque horse-drawn carriages that pull you down the city's wide avenues.

But not all.

ly doesn't seem ready for smog. Instead, it has soot that gets in your eyes and exhaust smoke pouring out of an electrical plant and open brush fires burning away rodents and insects in the night.

Yes, there is more to Guadalajara than the cathedral and museums; there is Mexico. You can see some of it from the picturesque horse-drawn carriages that pull you down the city's wide avenues.

But not all.



This is a street in St. Paul de Vence, a town on the French Riviera typical of those surrounding the port of Villefranche. (CNS Photo.)

Outfits Make For Carefree Travel

By GUS STEVENS
Copley News Service

In recent years for the traveling man. Most of us still take too many things to wear when

we travel, whether for business or vacation wear. This bad habit dates to the times when it was almost im-

possible to keep clothes looking neat without frequent changes and convenient accessibility to hotel cleaning and pressing services.

Today things are different and the man on the go would do well to leave home with fewer suitcases and leaving those he does take along half empty for bringing gifts home to the women in his life.

Perhaps the most important contemporary change in men's travel wardrobes is that ease of clothing has become much easier, thanks to the polyesters which can be almost impossible to wrinkle and from which most of the dust of travel can easily be brushed away at day's end.

Not too long ago it was not uncommon for men to hang their slacks and jackets in hotel showers, turn on the hot water — careful not to soak their clothing by accident — and hope that the steam would whisk away the wrinkles brought on by all-day wear and crowded suitcases.

Those days can be gone forever for the man who turns to polyester knits for travel. They can literally be dumped on a hotel room floor overnight and not show wrinkles the following day, although this is not meant to encourage such sloppy habits.

Synthetic fiber and blended materials used in shirts and underwear can mean that such apparel can be washed in a bathroom sink at bedtime, hung over the tub — or out

VOLVO ANNOUNCES A BIG NEW CONVENIENCE FEATURE. US.

Volvo has just appointed us your neighborhood Volvo dealer. A device designed to save you time and trouble when you go out to buy a Volvo. We've stocked our showroom with new Volvo sedans, station wagons, and the elegant 164. And we've stocked our

parts and service department with parts for them. And so, since you're already in the area, drop by. After all, if you've put off buying a Volvo because the dealer was too far away, you've lost your last excuse.



ORAN BRITT VOLVO
1302 E. 2nd, Odessa 563-1512

parts and service department with parts for them. And so, since you're already in the area, drop by. After all, if you've put off buying a Volvo because the dealer was too far away, you've lost your last excuse.

Borger Publisher To Receive Award

J. C. Phillips, Borger newspaper publisher, has been selected to receive the Toastmasters District 44 communication and leadership award.

The award was presented to Phillips during the Toastmasters District conference Saturday in the Hilton Inn in Lubbock.

Among previous recipients of the District 44 award is LaDoyce Lambert, former managing editor of The Midland Reporter-Telegram.

on the balcony, if the hotel manager doesn't catch you — and be dry and relatively free of wrinkles in the morning.

(If it rains during the night, you have a problem. Free advice we give, but miracles we cannot command.)

Traveling and looking presentable is also easier because men's clothing has become more leisurely looking, both at home and away.

We can thank the popularity of the leisure suit for much of this welcome trend. The leisure suit means no necktie, a lightweight jacket with little or no padding and the option of wearing a variety of shirts and slacks with the jacket.

The safari jacket and matching slacks, for example, is an ideal outfit for traveling. If a man gets caught in a church or restaurant where

a tie is demanded, he can add one to this outfit while he leaves.

The outfit can be coordinated with a CPO leisure outfit of a different color and then the two outfits can be worn interchangeably to give the man four different looks — jacket and slacks, slacks and jacket. Clever?

This allows our traveler to go lighter and the outfit can be of wrinkle-free fabrics to give him a double advantage.

At one time crumpled formal travel clothes, but even on the world's fanciest vessels formal wear is becoming rare. Neckties for the captain's dinner, yes; formal clothes, usually no — and they aren't going to throw anybody overboard who is out of uniform.

...and York does, too, because York's new Champion IV is a quality unit that provides an optimum combination of efficient, quiet, dependable operation, plus easy serviceability.

ATTENTION: Homeowners Clinic on Air-Conditioning To Be Held in Texas Power & Light "Reddy Room" May 21 — 7 p.m.

NO OBLIGATION TO BUY

CALL NOW FOR FREE YORK AIR CONDITIONING SURVEY AND ESTIMATE

"REMEMBER HOW HOT IT WAS LAST SUMMER?"

ELLIS & SONS
PLUMBING, HEATING & AIR CONDITIONING
1410 W. Front Ave. 685-3679

THE OUTSIDE HALF EVERYONE TALKS ABOUT

THE INSIDE HALF THAT ONLY YORK CAN TALK ABOUT

It takes two halves to make a whole house air conditioning system.

York tells the whole story!

Introducing **COMFORT AIR** RESIDENTIAL & COMMERCIAL HEATING & AIR CONDITIONING

Les Snider has opened Comfort Air Heating and Air Conditioning Company and solicits your business. He is well experienced and equipped to service and install all types of equipment, both residential and commercial. This includes refrigerated air — both central and room, evaporative coolers, humidifiers and all types of heating equipment. Professional service is offered at all times. Comfort Air is a bonded and insured company.

PHONE 694-3562

LES SNIDER OF COMFORT AIR

Copley News Service
Here's a tip...
14 to 18 to be...
— and learn a...
skills — in the...
summer. There...
grams at Zerm...
June 15 to Jul...
July 9-Aug. 4...
fered by Swiss...
private education...
tion, in cooper...

NOT A DAN...
tice for a ne...
ands of Flori...

M

By JOHN PH...
Copley News...
MUNICH — I...
unfamiliar with...
agree with...
author on how...
feel about this...
for all reasons...
"Many people...
and dream that...
rived in heave...
"Throughout G...
often dream th...
gore to Munich...
To that we v...
this, the capit...
is a town for t...
tice the art...
a commendable...
reasonable even...
a modest budg...
The similar...
mood, attitude...
through there...
resemblance...
Munich is 11...
bulging with su...
churches, orn...
pallaces, baroc...
other architect...
from centuries...
is a very yo...
it comes to...
respectable 40...

W

By HAROLD...
Travel...
Copley News...
If you shou...
by car in M...
to visit the...
peninsula of...
you can get...
across the Gu...
Or vice versa...
most recent...
service joins...
with Cabo Sa...
ferries link...
of Baja Cali...
Santa Rosalia...
with the por...
Topolobampo...
the mainland...
The ferry...
Vallarta and...
can carry 40...
185 autos...
Cost for...
from \$60 for...
to \$192 for a...
trailer. Fares...
range from 1...
to \$40 for a t...
The Rotten...

Kids Can Ski, Climb Mountains In Switzerland

Copley News Service
Here's a chance for kids 14 to 18 to have some fun — and learn some mountain skills — in Switzerland this summer. There are two programs at Zermatt, one from June 15 to July 9, the other July 9-Aug. 4. They are offered by Swiss Challenge, a private educational organization, in cooperation with

Swissair. The cost is \$1,342, which includes round-trip air transportation from New York or Boston, room and board, unlimited ski and climbing lessons, ski lift passes, all hikes and staff fees. Write Swiss Challenge, in care of European Camp Association, P.O. Box 1047, Slowe, Vt. 05672, or contact any Swissair office.

In these days of rising prices, National Airlines proposes a price reduction. The fare cuts, if approved by the Civil Aeronautics Board, would slash coach fares 35 per cent beginning April 14 in "no frills" flights in wide-body jets. For example, a one-way Los Angeles-Miami day coach ticket would drop from \$183 to \$112. (This compares

with Los Angeles-Miami train fare of \$178 and bus fare of \$113.50) The low-cost service would be available on wide-body flights between Los Angeles, Houston, New Orleans and Miami, Tampa and Orlando; also, on the East Coast between Miami-Fort Lauderdale and New York-Miami.

and Prime Minister William Pitt.

California, a 12-page color brochure.

Three-day, two-night tours offered to Anaheim-Disneyland, Los Angeles-Hollywood, Sacramento, San Diego and San Francisco.

Each package includes two nights' lodging and a sight-seeing tour or 24 hours' use of a rent-a-car. Prices range from \$45.50 to \$85.50, based on double occupancy. The program was developed by the

California Division of Tourism and convention and visitors' bureaus of cities involved. Write for details to Lassalle Travel, International of San Francisco, 98 Post St., San Francisco, Calif. 94104.



NOT A DANCE LESSON — A first lesson in water skiing may look like practice for a new dance step, but it's a more sporting proposition. Each year thousands of Florida visitors rush over the state's sun-sparkled waters, acquiring a golden tan.

The Monterey will sail on six 13-day cruises to Alaska this summer. Ports of call will be Vancouver and Victoria in British Columbia; Juneau, Skagway or Haines, and Sitka in Alaska, and a 50-mile sail through Glacier Bay.

The Pacific Far East Line ship departs from San Francisco and Los Angeles.

Bridge players will be able to enjoy their hobby with experts on all Princess Cruises of seven days or longer. Under a new agreement a "travel with Goren" bridge team will direct daily activities and tournaments.

Icelandic Airlines has just announced some low round-trip rates in April and May from New York to Luxembourg. For example, there's a saving of \$316 on the "one-to 21-day fare" of \$360 if the stay is under 14 days, and a saving of \$212 for stays of 14 to 21 days. The new youth fare (for those 12 to 21) is \$360 with savings of \$74. There are savings in other categories of travel, from both Chicago and New York.

The airline says it can offer savings on U.S.-Europe travel because it is the only scheduled airline on that route that is not a member of the price-regulating International Air Transport Association (IATA).

The Old Bull and Bush pub in London's Hampstead has just reopened after a \$35,000 face-lift. It started in 1645 as a farmhouse, the home of artist William Hogarth. Then, after he died, it became a pub and a favorite place of actor David Garrick, painters Joshua Reynolds and Thomas Gainsborough, writers Charles Dickens and Charles Lamb

Munich Joyful Old Town

By JOHN PHILIP SOUSA
Copley News Service

MUNICH — Even Germans unfamiliar with Thomas Wolfe agree with the American author on how most of them feel about this joyful town for all reasons and seasons.

"Many people go to sleep and dream that they have arrived in heaven," he wrote. "Throughout Germany people often dream that they have gone to Munich, to Bavaria." To that we would add that this, the capital of Bavaria, is a town for those who practice the art of fine living, a commendable pursuit accessible even to those with a modest budget.

The similarity is one of mood, attitudes and beauty, though there is no physical resemblance.

Munich is 816 years old and bulging with sumptuous Gothic churches, ornate rococo palaces, baroque castles and other architectural treasures from centuries back. But it is a very young city when it comes to its people. A respectable 40 per cent of its

population of 1.5 million is under 30.

Not only Germans, but visitors from all over the world, consider it as one of the most hospitable metropolises anywhere.

The two-week-long Oktoberfest, a king-size beer and folklore festival that begins on a Saturday in September and ends on the first Sunday in October, and Fasching, the carnival that runs from Jan. 7 to Ash Wednesday, are the most famous of the local festivities.

But there's more, for this is truly a city of pleasure.

The calendar is crowded the entire year with festivals, concerts, operas, ballet and theatrical performances.

Munich boasts four symphony orchestras, 22 theaters — including the regal Cuvillies and the National theater, home of the famed Bavarian State Opera.

And then there is Schwabing. Some call it a state of mind. What most visitors see in this neighborhood is a string of bistros, cafes, jazz joints,

discotheques, beer and other bars pulsating with the dancing and talking of most of the 40,000 students who make Munich Germany's biggest university town.

Looking out from the 933-foot Olympic Tower you see the hustle and bustle below tempered by the sight of trees, thousands of them lining many of the city's arteries, and by the countless parks and squares that put a human dimension on the city's face.

On a clear day you can see the snow-capped Alps, a short 50 miles to the south. Then you are reminded that above and beyond its many attractions, Munich is the gateway to a world of mountains, lakes, pastures and villages tailor-made for the leisure-loving Bavarians.

From here you can make daylong outings to such delights as Neuschwanstein, the fabulous castle of King Ludwig II; Oberammergau, home of the renowned Passion Play; Zugspitze, at 9,700 feet, Germany's tallest mountain, and Garmisch-Partenkirchen,

one of a score of great ski resorts.

Hotel-wise it makes sense to make Munich your headquarters for a Bavarian vacation. There are more than 4,000 hotels within the metropolitan area. And they range from modest guesthouses to palatial establishments. In between you'll find such familiar names as Hilton, Holiday Inn and Sheraton.

Wheel Across Baja

By HAROLD McCONNELL
Travel Editor
Copley News Service

If you should be traveling by car in Mexico and wish to visit the 1,000-mile-long peninsula of Baja California, you can get there by ferry across the Gulf of California. Or vice versa, of course. The most recent ferry to enter service joins Puerto Vallarta with Cabo San Lucas. Other ferries link La Paz, capital of Baja California, Sur, and Santa Rosalia on the peninsula with the ports of Guaymas, Topolobampo and Mazatlan on the mainland.

The ferry serving Puerto Vallarta and Cabo San Lucas can carry 400 passengers and 185 autos. Cost for vehicles ranges from \$60 for a small car up to \$192 for an auto and house trailer. Fares for a passenger range from \$10 in salon class to \$40 for a two-bed cabin.

The Rotterdam will have a

jazz festival called "Showboat 3" on its one-week cruise to Nassau and Bermuda sailing June 7 from New York. Entertainers will include Lionel Hampton and his orchestra, Dave Brubeck and his trio and the Duke Ellington band. There will be jam sessions and panel discussions with passengers participating. Rates range from \$490 to \$830.

Vacationers in the Far East are discovering the South Korean island of Cheju, 60 miles off the southwest end of the mainland. The island's 1,000,000 population includes more women than men, and many of the women are divers who bring up abalone, lobster and pearls.

Mt. Halla, 6,345 feet high, Korea's highest, dominates the island. It has many beautiful waterfalls, and in its crater is a lake surrounded by trees. There are a number of hotels, and restaurants that serve good seafood.

Passengers on the four Santaliners of Prudential Cruises will get free shore excursions in Latin American ports. The shore excursions include 13 ports of call and vary in length from a half to a full day. They are offered to passengers who take the full 52-day cruise or a combination sea-air trip. Cost of the 52-day cruise from Los Angeles starts at \$3,640.

LEGAL NOTICES

NOTICE OF BOARD OF EQUALIZATION MEETING
In compliance with the laws of the State of Texas, notice is hereby given that the Board of Equalization for the City of Midland, Midland Independent School District, and the Midland Junior College District will begin its regular meeting at the Conference Room of Midland City Hall, located at 200 North Lorena in the City of Midland, the County of Midland, and the State of Texas, at 2 a.m. on the 15th day of May, 1975 for the purpose of determining, fixing, and equalizing the value of any and all tax property situated in the taxing jurisdiction of the City of Midland, District of Midland, and the Midland Junior College District for the taxable year 1975. Any or all persons interested in having business with the Board are hereby notified to be present.
Filed by:
Virgil Jones, Jr., Tax Assessor-Collector
City of Midland
Midland Independent School District
Midland Junior College District
(May 14, 15, 16, 1975)

THE TEXAS PERSUADER

\$200 CASH BACK ON A NEW DODGE

PICKUP, SPORTSMAN WAGON, OR RAMCHARGER.

The Dodge Boys are giving Texas-sized deals on all their 1975 Dodge pickups, Sportman wagons, and Ramchargers. And here's a little friendly Texas Persuader to give you even more reason to buy one of these new Dodges right now. Chrysler Corporation will send you \$200 cash back when you buy or lease any of these models from Dealer or factory inventory. But you'd better come in soon. Take advantage of these deals while they last.

*Offer limited to Texas residents only. Limit one per customer. Retail customers only.

NICKEL CHRYSLER-PLYMOUTH-DODGE

3705 W. Wall Phone 694-6661

You are cordially invited to attend an exhibit of original paintings and bronze sculpture.

MIDLAND WEST '75
presented by the Reminisce Gallery, Inc.

ALL WORKS WILL BE ON EXHIBITION
THE MIDLAND NATIONAL BANK
MAY NINETEENTH AND TWENTIETH

ARTISTS:

John Clymer	Robert Summers
Wayne Baize	Melvin Warren
James Boren	Fritz White
Charlie Dye	Olaf Wieghorst
James Reynolds	

THE MIDLAND NATIONAL BANK

MIDLAND, TEXAS MEMBER FDIC

Ending America's Education Hang-Up

WASHINGTON (KFS) — One of the few good things about the current recession lies in growing evidence that it is awakening Americans to the danger of too much education.

This may sound like an unspeakable barbarity, because for decades fashionable opinion has used only one word in educational planning — more, more, more. Give more people more education, the theory goes, and we will have a better country.

During the Nineteen-Sixties, U.S. colleges expanded to educate an unprecedented share of the population. Before long, the idea of opportunity gave way to the idea of equality. Education was a great social tool. From kindergarten to college, everybody could profit from it, and everybody had an equal right to it.

My purpose is not to mount a diatribe against equality, nor even against the high industry and bureaucracy that has grown up to perpetuate the educational system's over-expansion of the Sixties. Let me cite a new book — "The Case Against College," by Vassar graduate Caroline Bird — which lays out the mistakes, premises of our educational system in cold, statistical terms.

Author Bird begins with the point that only 25 per cent or so of college students are "turned on" by their work. The Carnegie Commission estimates that 5 to 30 per cent of students are in college reluctantly. Jacob Mincer of the National Bureau of Economics and

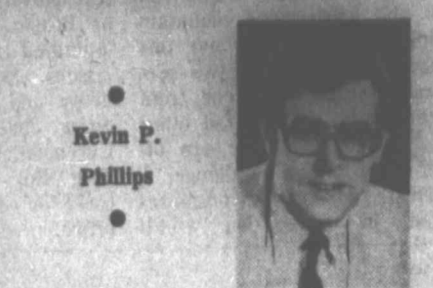

Columbia University states that to 20 to 30 per cent of students at any level, the additional schooling has been a waste, at least in terms of earnings. Yet to coddle these marginal students, intellectual standards are being reduced. In the United States, almost 40 per cent of high school graduates go on to college. In Britain, West Germany and France, the figure is only seven per cent or so.

Ms. Bird also cracks another clay idol, the notion (per a 1972 U.S. Census Bureau Study) that a man finishing four years of college will earn \$199,000 more between the ages of 22 and 64 than a man who merely completes high school. First, she notes that more than half of the people earning more than \$15,000 a year in 1972 did so without the benefit of a college degree. But these statistics, reflecting the pattern of the older generation, might not apply to today's young people. So try these mathematics:

Suppose a 1972 Princeton-bound high school senior, instead of going to college, had been given the \$34,181 that his four years at college would cost. If he went to work, and put his money in a savings bank at 7.5 per cent interest (compounded daily), by age 64 he would have a total of \$1,129,200 or \$528,200 more than the lifetime earnings of a male college graduate.

You will say that the problem of waiting until age 64 makes the above largely irrelevant. True, but what if the young man had only to wait until age 28? His passbook would contain \$73,113, enough to buy a substantial business.

Of course, most people ready to go to college are not in a position to make a comparative economic decision. They don't have cash in hand. Increasingly, one or another level of government pays out the money from tax revenues. But the same point must be raised: Is present spending wise, or is it partly wasteful and counter-productive?

Persons analyzing the current labor market also are concerned. Tilford Gaines, chief economist of New York's Manufacturers Hanover Bank, worries about U.S. education equipping too many graduates for only intellectual work. He calls for a "restructuring of public attitudes toward employment" away from "an attitude that downgrades physical work." Harvard Prof. Richard B. Freeman says that through the 1980s, many college graduates may "end up in non-professional, non-managerial jobs" simply because the U.S. economy does not provide enough professional jobs.

The sum total of U.S. education, in all its swollen glory, now requires an annual public and private outlay of \$100 billion. But the cost is not simply in dollars: We also are distorting our economy and our society. It is time to stand up to the education lobby, and demand a careful cost-benefit analysis for every dollar spent.

(Distributed by King Features Syndicate)

THE BIBLE Can you quote it?

By LAVINA ROSS FOWLER

1. Cenebra (Sen-KREE-a), about seven miles from Corinth and on the harbor, had a church, which Paul mentions. Here was a woman whom Paul highly commends. She was evidently a nun or a deaconess. When Paul left there with Priscilla and Aquila, sailing for Syria, he had made a vow, shaving his head. One wonders if this vow might have related to this woman. Name her. Romans 16.

2. Which apostle said, "God is no respecter of persons." Acts 10:34.

3. Psalm 38 describes real slander. 1 Peter 2:12 give an antidote for slander. Make up your own antidote and see how they compare.

4. Which beast is listed as strongest in Proverbs 30:30?

5. What percentage did Jacob vow to make God - 10, 20 or 30? Gen. 28:22.

Four correct . . . excellent. Three correct . . . good.



The Washington Merry-Go-Round

By JACK ANDERSON WASHINGTON — The global rout of Henry Kissinger's policies — and his attempt to disarm his own handwork by laying it at the door of an obstreperous Congress and an unsteadfast people — calls for comment.

Kissinger has cut a great swath through our time. He has a formidable intellect and an arresting eloquence. He is possessed of an awesome drive and dedication. He is a brilliant negotiator and a commanding personality.

But he has made one great mistake. As the chief navigator of our foreign policy since 1969, he has kept the flag of American idealism deliberately lowered and has sailed the seven seas without a moral rudder. He has been willing to do what must be done to get "results," ready to make common cause with any pirate who controlled a useful ship.

If the expediency of the moment calls for throwing the gentle Cambodian people into the maw of an already lost war in order to facilitate our retreat from it, or for the terror bombing of Hanoi at 11:59 of the war to disguise the surrender inherent in his peace terms, well — that's the way the game is played.

If the calculations of power politics cause America to stand before the Solzhenitsyns of the world with eyes averted while placating their oppressors, or to deceive Congress and the public as to exactly what had been done or pledged in their name, well — it isn't easy to be Bismarck.

For a time, Henry Kissinger dazzled Washington. He was adept in the backrooms at producing accords that meant different things to different signatories, assiduous in building up houses of cards by ambiguities.

He practiced a diplomacy of duplicity and manipulation, putting expediency

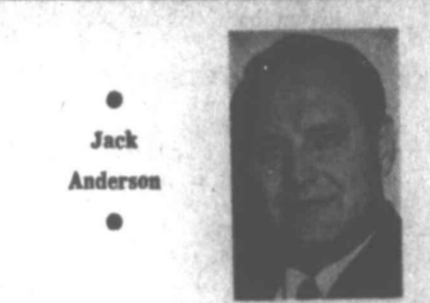

ahead of principle. He underestimated the American idealogy. He forgets that there comes a time when the foreign policy of a democracy is no stronger than the people's respect for it.

One by one, the houses of cards have fallen in. Success would have permitted at least a pragmatic defense of his tactics. But where are the victories?

The Indochina debacle is merely the latest example. By 1969, the Vietnam war was lost. It was painfully evident that we could not forever defend a regime which could not defend itself.

Yet instead of facing the true reality and dismantling the war in the most humane and least costly manner possible, Richard Nixon and Henry Kissinger prolonged it for four years in pursuit of appearances. They had their eye on the global chess game and domestic politics.

That the Nixon-Kissinger "peace with honor" was never more than a cynical slogan, that the Paris peace accords were made only to be broken was obvious even to the Joint Chiefs. Their secret estimate was that under the Paris agreement, the Saigon regime could not survive. For it left large North Vietnamese forces within South Vietnam, building up for the final kill.

The Vietnam mistake was part of a pattern. Here is the dismal record, which must be understood before it can be corrected:

— During the India-Pakistan war,

EDITORIALS ... At The Local Level

Midland County Judge Barbara Culver is very much concerned, and rightly so, that statutorily created state commissions as proposed in the Texas Legislature will take over the regulation of almost every aspect of city and county affairs.

This is a very real danger, of which all citizens should be aware.

In a recent letter addressed to Sen. Pete Snelson, with copies going to Rep. Tom Craddick and several other members of the legislature, Judge Culver expressed the fear that in the rush of the closing weeks, "you will have to consider these bills, singly, without an opportunity to weigh the total impact of the bills, and that one-by-one, they will be enacted.

"For every problem, a statewide regulatory bureau seems to be the answer."

She urged an objective look at what is happening to local governments.

The judge cited a half-dozen specific proposals as examples.

First, she mentioned the Peveto bill which would control assessing of property values within the county and make the county's elected tax assessor-collector more an agent of a state director in the comptroller's office and of the local board of adjustment than an independent elected official responsible to his voters. Under such an arrangement, local initiative and control are jeopardized, she said.

"Another commission being proposed is in the County Jail Law and is for a Commission on Jail Standards," the judge continued. "It will, if enacted, control operation of city and county jails."

Her third example reads, "The Texas Youth Council proposals get that agency through boards and commissions involved in local affairs pertaining to juvenile delinquency . . . TYC's track record is such that it should focus its attention on its present jurisdiction and not take on more areas of endeavor at the local level."

As Point No. 4, Judge Culver refers to a statewide commission proposed for licensing and supervising adult probation officers through a regulatory body. She is of the opinion that this would diminish the power the local district judges have in selecting adult probation officers.

She continued with her fifth example, "The bill called the Texas Alcoholism and Intoxication Act prohibits local governments from enforcing a local law or ordinance that fines or punishes a person for drinking, being drunk in a public place, etc. (in effect repealing all the state laws and city ordinances on these subjects, and putting more power and control in the Texas Commission on Alcoholism."

Judge Culver's final example: "The one which is attracting all the attention at the moment is the Public Utilities Commission (or commissions) which would take away municipal regulatory powers in rate setting."

Judge Culver, an authority on government at the local level, knows whereof she speaks.

"Besides these there are probably many other bills which have not come to my attention," her letter said. "Each would create a state expense for an executive director, staff . . . Each would remove local control and replace it with state bureaucrats inspecting, directing and regulating.

"Add them all together and you have severely weakened the cities and counties of Texas."

The legislature would do well to heed the sound advice offered by the Midland County judge by side-tracking the proposals mentioned and others designed to further weaken government at the local level.

Bible Verse

"I am the good shepherd, and know my sheep, and am known of mine." — John 10:14.

INSIDE REPORT—

Another Tough Confirmation Hearing Begins

By ROWLAND EVANS And ROBERT NOVAK WASHINGTON — The Senate Finance Committee has begun confirmation hearings on President Ford's nomination, as the government's top trade negotiator, of William Walker, a 37-year-old White House aide with an immaculate record and a better than even chance to be rejected by the Senate — a paradox traced to today's weakened presidency.

Walker's ostensible problem is lack of experience in international trade. Sen. Carl Curtis of Nebraska, the Finance Committee's senior Republican, shares that concern but will vote for Walker, he says, "out of deference to the President." Other committee Republicans — Paul Fannin (Ariz.), William Roth (Del.) and perhaps Clifford Hansen (Wyo.) — show no such deference. On the Democratic side, liberals Abraham Ribicoff (Conn.) and Gaylord Nelson (Wis.) are inclined against Walker, and chairman Russell B. Long of Louisiana may join them. If all these senators vote against Walker, his nomination is dead.

What is happening here is the intersection of two bitter legacies from the ruined presidency of Richard M. Nixon. The first, especially strong among Democrats, is congressional attempts to usurp presidential selection of high officials, among other functions. The second, involving Republicans, is a corrosive post-Nixon reaction to arrogance from the Oval Office.

That second legacy means that opposition against Walker from Republican Senators is in large part an emotional slap back at Walker's boss and patron, White House chief of staff Donald Rumsfeld, and, indirectly, Rumsfeld's



departed predecessors, H. R. Haldeman and Gen. Alexander Haig.

Walker is unmistakably Rumsfeld's protege. Brought into the Office of Economic Opportunity (OEO) as a young Chicago lawyer by fellow Illinoisan Rumsfeld in 1969, Walker followed him to the Cost of Living Council (COLC) in 1972. When Rumsfeld took over the White House last December, he gave Walker the messy task of running the personnel office there. In reward for that hazardous duty, the President on April 15 nominated Walker for the choice post of deputy special trade representative stationed in general to head forthcoming negotiations.

On his courtesy calls to Senators since then, Walker has argued that he gained plenty of negotiating experience as a government lawyer and that past trade negotiators, while more experienced, were concerned with foreign policy dictates rather than driving a hard bargain. With such arguments, Walker would have sailed through the Senate in pre-Watergate days. But in 1975 Senators are touchier about a nominee's qualifications.

Beyond lack of experience, Walker suffers from having been personnel chief.

A highly competent but buttoned-down young man who does not suffer fools gladly, Walker treated some seekers of high federal posts recommended by Senators as supplicants rather than VIPs. One Senator now opposing Walker tells of a prominent constituent volunteering for government office being given a runaround by Walker. He is accused of sidetracking a would-be member of the new Commodity Futures Regulatory Commission who had influential support in the Senate Republican cloakroom.

Conservative Republicans who are Walker's sharpest critics also blame him for decisions on some obscure but politically sensitive appointments. Most annoying of these is Neil Staebler, veteran liberal Democratic politician from Michigan, to the Federal Election Commission. The selection of Legal Services Corp. board members viewed as insufficiently conservative by many Republicans is attributed to Walker.

With these complaints in the background, the White House made a possibly fatal error in handling Walker's confirmation. His nomination was presented to Finance Committee members not as a possibility but as an accomplished fact, a blunder in the post-Nixon mood of congressional superiority.

There is yet another subsurface layer. One Senate Democrat opposing the nomination told us there is unvoiced suspicion on both sides of the aisle that Walker is Rumsfeld's choice, not the President's, hurried past the President's eye. Absurd though the charge is, the fact that it is articulated by serious politicians points to the anti-Rumsfeld underpinning of the Walker confirmation fight.

The private complaints against Rumsfeld are that he is "too liberal" and too abrupt in dealing with members of Congress. In truth, Rumsfeld is a moderate conservative and a courteous, pleasant man who religiously returns all telephone calls from Capitol Hill. He approaches Haldeman neither in arrogance nor mastery over the White House.

But whereas overwhelming arrogance from the White House was suffered in silence by congressional Republicans under Haldeman and to a lesser extent Haig, even a fraction of that executive hauteur will not be tolerated under Rumsfeld.

That fact, perhaps not sufficiently realized at the White House, explains the otherwise inexplicable fight over Walker — and why the process of governing is becoming very nearly impossible for President Ford facing a self-assertive, troublesome and not always rational Congress.

the small society



To The Editor... It is no... issue involv... of the Perm... has already... and have been... posture... But the... of fundamen... been on my... at UTPB tw... earns my coll... It ought... who believes... selected for... they can do... of their birt... white, male... I'm talk... reverse disc... with full vi... hiring or at... on the basis... And the math... some faculty... because they... American or... When I h... with the ad... given the sta... Departmen... Welfare field... come to our... determine if... quotas in hiri... It's... By PA... WASHING... has provid... sagging Amer... rescue of th... American me... Cambodia. Th... high-risk mili... after a seri... Indochina... "It's good... said one whi... who, like mo... has seen one... venture after... turn sour and... He spok... waiving a wh... of the Americ... ding off the... Tang about... nesday. Aboar... crewmen of... Mayaguez. T... Marine landi... and the sinki... Khmer Rouge... war planes th... Base in Camb... where the Ms... Monday morn... Most impos... signal to the... wavering Asia... the United Sta... Despite grim v... visers and co... leaders in Cor... won in maki... Mayaguez a r... The cusses... takeover of S... Rouge's victo... creating pres... government b... Thailand, the... the Southeast... Ford and... Henry Kissin... Leg... By... AUSTIN —... House, and th... on a big pus... "do something... medical and... surance... And it b... Legislature wi... in the pocket... from their do... as from those... to lobby... All of the... by the experts... and temporary... legislators pr... and hospitals... package of t... scheduled to es... 1. The crea... association," a... is called an... the unsafe... workmen's con... the unsafe driv... insurance. Th... made up of... writing that lin... rates, this ass... physicians and... get insurance... 2. A retaki... over insurance... medical malpr... the Legislatu...

Letters To The Editor

Law Distorted

To The Editor:

It is not pleasant to me to have to bring to public attention yet another issue involving The University of Texas of the Permian Basin in Odessa, which has already received too much adverse publicity and whose faculty and students have been undeservedly hurt by the exposure.

But the issue I raise now is one of fundamental principle, and it has been on my mind ever since I arrived at UTPB two years ago. It greatly concerns my colleagues at UTPB, as well.

It ought to concern every American who believes that individuals should be selected for jobs on the basis of what they can do and not on the accident of their birth—their being born black, white, male or female.

I'm talking about the policy of reverse discrimination being practiced with full vigor at my university—the hiring or attempted hiring of faculty on the basis of their skin color or gender. And the matter is an urgent one because some faculty may not be retained because they are not black, Mexican-American or female.

When I have discussed this matter with the administration I have been given the standard argument that U.S. Department of Health, Education and Welfare field offices in Dallas might come to our campus to inspect and determine if HEW racial and sexual quotas in hiring were being met. I am

distressed to have to report that our administration asks us to violate the dictates of our conscience and violate the law on the claim that we might lose our federal funding. I have suspicion, however, that the real pressure on our school is coming from the UT system office in Austin and directly from Dallas.

I ask this question: when Congress passed the 1964 Civil Rights Act, did our lawmakers mean what they said? Did they mean that ALL forms of discrimination were in violation of the law, or did they mean that our higher education institutions could not discriminate against blacks, women, Mexican-Americans but COULD discriminate against white males. I think the intention of that law is clearly spelled out. It bans the recruitment of persons for jobs on the basis of race period!

Racial and sexual requirements for jobs, however shrouded in euphemisms, are patently discriminatory.

Though in my view the moral and legal issue is of paramount importance, there are the costs to the taxpayer as well in all of this. To replace good faculty already on campus, our administration is spending recruitment monies to bring in minority candidates. This is needless waste of tax money and needless waste of our faculty's time and energies.

In closing, I want to direct an inquiry to our elected representatives, especially in our Congress. When you pass a law of great importance to the people's welfare, is it not also your duty to make sure that the executive branch

of the government, the bureaucracies at the state and local level, abide by that law? Should you not feel outrage when the law's meaning is distorted grossly to conform to the sentiments of bureaucrats who are not elected to office and who do not speak for the people?

It's time we stood up and were counted. If we do not, our liberties will be wholly at the whim of bureaucrats and will soon be lost to us.

I am calling, therefore, on my elected representatives to investigate the policy of reverse discrimination here at UTPB and elsewhere in the UT system. And I would be delighted to hear from my congressional representative in Washington, George Mahon, that the same inquiry was being pursued with vigor in regard to the U.S. Department of Health, Education and Welfare.

Edwin "Ted" Harwood
1211 Bedford Drive
Midland

Readers are invited to submit letters on any subject. Letters must be 300 words or less. The editor reserves the right to edit letters.

Letters must be signed with the writer's name and address, and the writer's name will be used with letters published.

Slanderous or defamatory letters will not be considered for publication. Letters should be addressed to:

Letters to the Editor
The Midland Reporter-Telegram
P. O. Box 1650
Midland, Tex. 79701.

Texas First In Highway Funds Use

WASHINGTON (AP) — Texas is leading the nation in the use of highway funds released by President Ford earlier this year, Sen. Lloyd Bentsen, D-Tex., said Friday.

The Federal Highway Administration has reported that more than \$1 billion has been granted to individual states from the impounded funds. Texas has received \$72 million.

Released in February, the impounded money was released in February. It is not new money being appropriated by Congress, but money whose expenditure already had been approved in earlier years for use by the states to meet transportation needs.

"We worked hard to get this money for the states and I am especially glad Texas is taking full advantage of it," said Bentsen, chairman of the Senate transportation subcommittee.

"The money is being used mainly for projects that are free from controversy and that have been stalled for months and even years because of financial difficulties," Bentsen said.

Increased Employment

He said the funds, in addition to improving Texas highways, also result in increased employment.

"Every time \$1 billion in highway funds is spent, this means that 150,000 unemployed people are put back to work," he said.

"With the recession already seriously affecting certain areas of our state, and the construction industry showing an unemployment rate of 15 per cent nationally, spending this money now simply makes good economic sense," Bentsen said.

Ordinary Elements

Beautiful rubies and sapphires are composed of two ordinary elements, oxygen, as is the air we breathe, and aluminum, used in an ordinary satecan.

RETIRED BUT NOT TIRED OF WORK — Mrs. Mary Philippus, retired long-time Midland public school teacher, was out after the weeds on a vacant lot next to her home at 607 N. Colorado St., early Friday. She had cut and raked up this pile of weeds in an hour's time. An inveterate yard worker and Midland booster, Mrs. Philippus recommends that all Midlanders take it upon themselves to clean up and beautify the city as a community-wide Bicentennial project.

Nuclear Plant Cost Climbs \$200 Million

DALLAS (AP) — The cost of the nuclear power plant near Dallas Power & Light Co. Glen Rose has exceeded its original estimate by more than \$200 million dollars because of design changes and inflation, says Texas Utilities board chairman T. L. Austin.

The new figures represent a 27 per cent increase since the plant was designed, bringing the cost of the Comanche Peak nuclear power station to \$987 million.

of C. A. Tatum as an officer and director of the company, said Friday if its system companies are to continue to provide fully adequate service, they will have to seek higher electric rates.

"Continuing inflation, conservation and unfavorable weather have limited operating revenues while operating costs have continued to increase," Austin said.

'It's Good To Win One'

By PATRICK J. SLOYAN
Newsday

WASHINGTON — President Ford has provided a temporary boost to the sagging American image with the bold rescue of the 40-man crew of an American merchant ship captured by Cambodia. To U.S. officials, it was a high-risk military gamble that paid off after a series of U.S. disasters in Indochina.

"It's good to win one for a change," said one white-haired Pentagon planner who, like most of official Washington, has seen one ambitious American adventure after another in Southeast Asia turn sour and backfire.

He spoke moments after a long boat waiving a white flag pulled alongside of the American destroyer Wilson standing off the Cambodian island of Koh Tang about 10:30 P.M. (EDT) Wednesday. Aboard and uninjured were the crewmen of the merchant freighter Mayaguez. Their return followed a Marine landing on the nearby island and the sinking or damaging of seven Khmer Rouge naval vessels by American war planes that also bombed Ream Air Base in Cambodia, about 40 miles from where the Mayaguez was halted early Monday morning.

Most important, however, was Ford's signal to the world, in general, and wavering Asian allies, in particular, that the United States was not a paper tiger. Despite grim warnings from defense advisers and complaints from Democratic leaders in Congress, Ford gambled and won in making the "piracy" of the Mayaguez a major issue.

The success comes after Hanoi's takeover of South Vietnam, the Khmer Rouge's victory in Cambodia and increasing pressure on the neutralist government in Laos and officials in Thailand, the last American base on the Southeast Asian mainland.

Ford and his secretary of state, Henry Kissinger, have been almost

desperate to show Moscow, Peking and Asian leaders that in spite of these losses, the United States had not been bowed.

"He could have handled it very differently but he didn't," said one State Department official. "He took a big risk." For example when the Mayaguez was halted early Monday morning, Ford could have ordered the State Department to issue a protest and then wait a week or so while diplomatic efforts worked on the newly-founded Khmer Rouge government.

Instead, Ford elected to make a major tough-talking statement Monday and followed Tuesday night — less than 40 hours after the freighter was seized — with an air attack on Cambodian vessels that apparently were attempting to move the ship's crewmen to the Cambodian mainland.

"No one knew for sure where the crew was — on the island or in Cambodia or on the ship," said one defense official. "The Khmer Rouge could have killed the crewmen or got them out of our reach. We just didn't know for sure."

The uncertainty about the crew's location hampered planning throughout Wednesday. Ford launched the Marine ground and Navy air attacks Wednesday night — informing congressional leaders almost simultaneously. "Many were upset that the President informed us of his decisions rather than seeking consultation," said Sen. Robert C. Byrd (D-W. Va.), the assistant Democratic leader, after the 6:30 P.M. White House session.

By doing so, Ford carefully preserved executive authority to deal with emergencies threatening American lives abroad. At the same time, his contacts with congressmen at least partially satisfied congressional demands for consultations about use of American military power.

Among foreign diplomats, Congress

and within the administration itself, there was strong belief earlier in the day that the whole mission would fail, that the crew would be killed or lost and that America once again would seem helpless against a third-rate power.

Instead, Ford defied the odds and won. Everyone was not cheering, however. The Thai government was angry and upset. Bangkok fears attacks by the newly-installed Communist governments of its neighbors. The Air Force planes that attacked the Khmer Rouge vessels flew from Thailand as did the small band of Marines that landed on Koh Tang.

The United States already has agreed to reduce some of its 25,000-man military force in Thailand, but this week's action could result in even larger reductions. State Department officials for the most part dismiss the Thai complaint as posturing for "local consumption." And, as the smoke clears, it is true that the U.S. victory is over one of the world's smallest countries with an unstable government and a navy that included 20 small boats before Wednesday's attacks.

"We were standing eyeball to knee cap and the other guy blinked," was the way one observer put it.

Some U.S. officials say Ford acted swiftly and forcefully after it became apparent to the administration that the Khmer Rouge vessels were looking for an unarmed American merchant vessel to pick on. The same Cambodian boats had harassed at least two other ships earlier but released them after finding they were from different countries.

Some policy makers argue Ford should have given diplomatic efforts — including those by China — a chance to work before resorting to military force.

Such second guessing probably will yield to the argument that it was badly needed demonstration that the United States is not about to be pushed around.

AUSTIN NOTEBOOK

Legislation Will Be Just A Patch

By STUART LONG
Austin Bureau

AUSTIN — Doctors were in the House, and the Senate, too, as they put on a big push for the Legislature to "do something" about the high cost of medical and hospital malpractice insurance.

And it begins to look like the Legislature will heed the cries of pain in the pocketbook they are all hearing from their doctors back home, as well as from those who have come to Austin to lobby.

All of the prescriptions being written by the experts are admittedly makeshift and temporary. But it looks like the legislators' prescription for the doctors and hospitals will take this line in a package of three bills all presently scheduled to expire in two years.

1. The creation of "joint underwriting association," a dignified name for what is called an "assigned risk plan" for the unsafe employers who need workmen's compensation insurance and the unsafe drivers who need auto liability insurance. This association would be made up of all insurance companies writing that line of insurance. For higher rates, this association would insure the physicians and hospitals which cannot get insurance at regular rates.

2. A retaking of some state control over insurance companies which write medical malpractice insurance. In 1955, the Legislature at the request of the

Medical Association took away rate regulation. Now the TMA is asking that the State Board of Insurance be given some regulatory power to gather statistics on judgments awarded by the courts against physicians and hospitals because of mistakes in professional activity. This will give an answer to the charge by the trial lawyers and the doctors that insurance companies are raising rates in Texas because of big judgments awarded in New York and California. This bill, by Sen. A. R. Schwartz of Galveston, would also require companies to give 90 days notice of a rate change or of cancellation of a medical liability policy, and would require that policies be issued for a term of one year, instead of the present practice of writing only short-term policies.

3. To take away some of the patient's protection against damage by a health-care provider by saying that the claim for damage must be made within two years of the time that health care was provided. This would replace the present law under which the statute of limitations begins to run when the foreign object left in the body or other damage is discovered by the patient.

4. To set up some sort of system by which malpractice claims are reviewed by a panel of physicians or hospital people. This plan, by Sen. Ray Farabee of Wichita Falls, would limit insurance policies to \$100,000, and pay judgments above that amount from a state fund

created by a surcharge on the premiums of the \$100,000 policies. Payments from this state fund would be limited to \$400,000. Its effect would be to create a reinsurance system administered by the state.

5. To set up a study commission which includes physicians, hospital officials, lawyers, insurance company executives and legislators to figure out a permanent solution to the problem which has many physicians simply refusing to practice any more medicine because they say they would just be working for the insurance company. Annual premiums as high as \$50,000 have been reported.

All of this, including the flight of the physicians from the practice of medicine, comes at a time when legislators seem to have agreed to pump a lot more money into the state medical schools and to the private medical school the state subsidizes, in order to meet the shortage of physicians.

Lawyers, doctors, insurance executives and hospital officials make up the four-cornered lobby pulling at cross purposes every step of the way. Efforts to compromise are hampered by the very hard feelings between the lawyers, whose fees the doctors want to limit, and the doctors.

From this point, with just a dozen more days remaining in the session, it looks like some of the packages of patchwork legislation may become law. But they will have to do it all over two years from now.

Some serious talk about West Texas gas

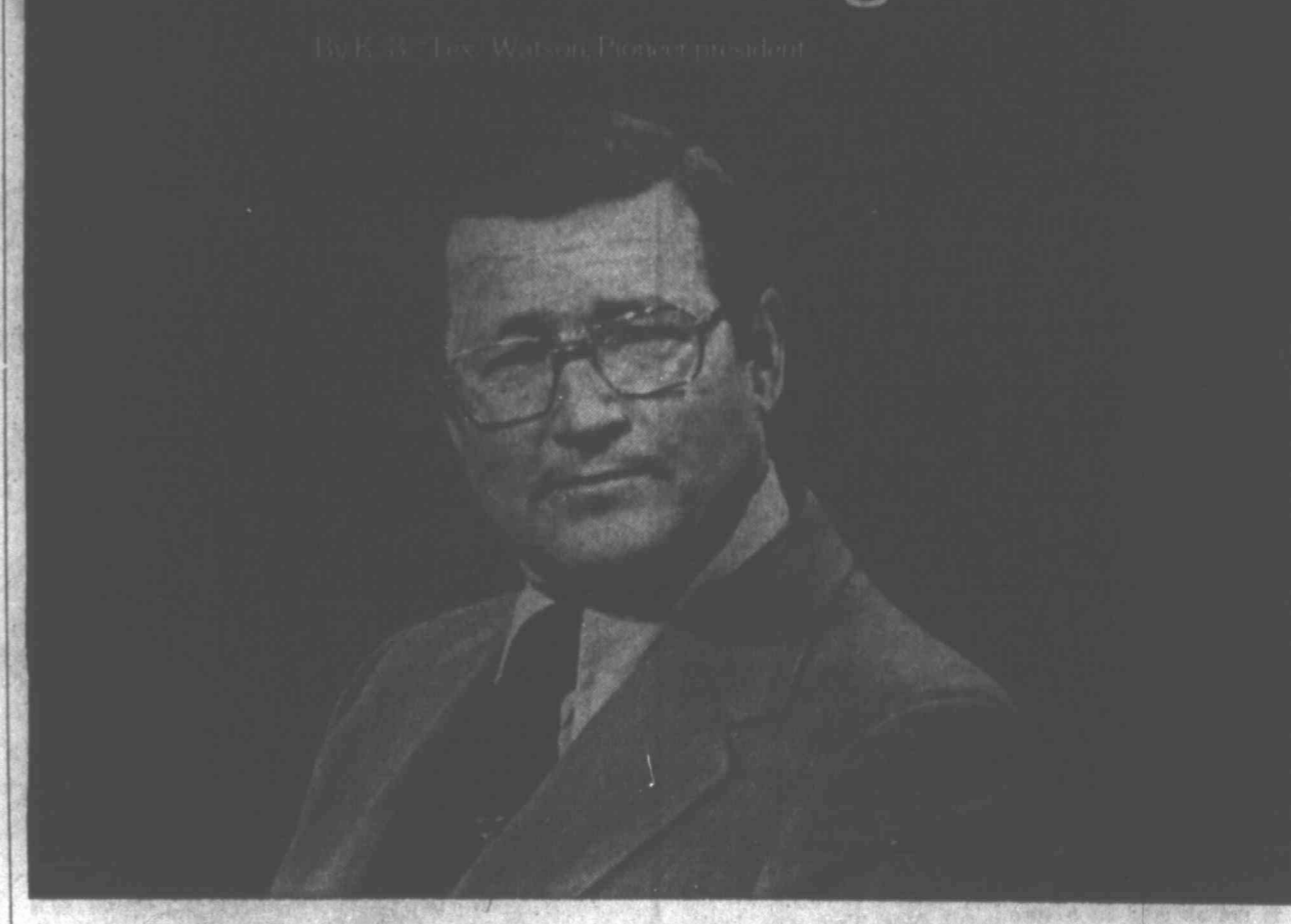

Living in the middle of an area known for its abundant gas deposits, it's hard to imagine West Texans threatened by a shortage of natural gas. However, there is the possibility that governmental regulations could create a shortage here. If we are not vigilant, we could see much of our gas supply allocated to other areas. Or we could see price controls make it impractical for producers to drill additional wells in this area. What can the average citizen do to prevent that from happening? I would suggest that he be aware of the problem and support Pioneer's efforts to maintain our gas reserves.

PIONEER NATURAL GAS COMPANY
(A Division of PIONEER CORPORATION)



Student Boycott Protests Planned Teacher Dismissals

NEWARK, N.J. (AP) — The layoffs were precipitated by a \$14-million deficit in the school budget. Besides teacher layoffs, a school board spokeswoman said cutbacks in summer recreational programs also were planned.

The boycott has drawn most of its participants from six high schools in the Ironbound section, where blue-collar families have perennially sided with the Newark Teachers Union.

Since the protest began at East Side High School on May 5, the absentee rate there has averaged over 90 per cent.

Meanwhile, the Newark Student Union, an informal student group formed when the teacher layoffs were announced, has called for all students to return to classes on Monday.

But even school board officials were uncertain what weight the recommendation from the new group would have.

The effectiveness of the boycott has been limited. Mayor Kenneth A. Gibson told city hall demonstrators that he sympathized with their complaints but said he was powerless since the state had failed to enact a tax program to finance public school education on a statewide basis.

Last year, the state Supreme Court ordered the legislature to change the current method of financing education by property tax. The legislature's numerous attempts to pass a revenue-raising measure, including a state income tax, all have failed.

At the height of the demonstrations, more than 2,000 students gathered at the Board of Education offices. Attempts to organize a teachers' boycott were not successful, with the highest absentee rate being only twice the average 5.5 per cent for last year.

By week's end, the size of the demonstrations had dwindled to a few hundred, but absenteeism in the schools remained high.

School Superintendent Stanley Taylor said 23.1% of the city's 75,000 students were absent Friday. Over 21,000 were absent on Thursday and 17,000 did not report for classes on Wednesday. School officials said attendance is generally lower on Thursdays and Fridays.

Degree Candidate

STILLWATER, Okla. — Jane Fisher of Midland, Tex., was a degree candidate for recent commencement exercises at Oklahoma State University here. She was to have received a bachelor of science degree.



Agnes Atkins, right, Lee High School French teacher, presents an honorable mention certificate to her student Janet Hilliard, who won the citation in nationwide competition entered by almost 40,000 students.

Lee Student Wins National French Award

Lee High School sophomore Janet Hilliard has received an honorable mention in "Le Grand Concours," a national French contest sponsored by the American Association of Teachers of French.

Miss Hilliard's citation was in the category for first-year students. To achieve honorable mention status, she scored only a few points below the top 10 students on the national level.

She had placed third in the Texas Division and third in the eight-state Southwest Region.

Also receiving a regional honor was Alicia Torres, a Lee High senior who took an honorable mention. Miss Torres, in addition, garnered a second

place for fifth year students on the state level.

First year students taking certificates of merit in the Texas Division included Tamara Xan Pliffer and Susan Elizabeth Posey, both of Lee, and Elizabeth Ann McCall, Midland High.

Second year students taking the same honor were Janie L. Barker, Lee; Peter F. Reed, Midland, and Patricia Maria Glenn, Midland.

Lee seniors Holly Christianson, K. Marilyn Dwyer and Donna Crawford were the third year students winning certificates of merit.

The Lee French teacher is Agnes Atkins and the MHS teacher is Helene Curry.

Sheinwold On Bridge

By ALFRED SHEINWOLD
Expert Works Out Concealed Hands

The expert tries to locate the missing cards as quickly as he can. After a few tricks he can usually play the rest of the hand as though all the cards were face up on the table.

Clues In Bidding

The bidding may tell you quite a bit about the concealed hands. For example, a player who bids two suits usually has nine or ten cards in those suits.

Clues In Play

When an opponent signals, he tells his partner to continue with a suit or to lead a different suit, or perhaps he indicates the number of cards he himself has in the suit led.

This kind of information is meant to steer the defense in the right direction, and it usually has just that effect. Declarer should be watching the cards also and should use the signals to piece together useful information about the two concealed hands.

More information comes from the fall of significant cards. If an opponent drops a king, for example, he usually has no other card in the suit. (There are exceptions, of course, but the principle is valid.) This tells you where the other cards in that suit are.

Discards are even more useful. When a player cannot follow suit, you are quite sure that his partner has all missing cards in the suit. Moreover, the nature of the discard may tell you something about the hand of the discarder.

When you cannot locate the missing cards with certainty, use probability as your guide. This is not as good as a sure thing, but it's better to have probability with you rather than against you.

South dealer
Both sides vulnerable

NORTH
♠ J 8 7 3
♥ K 9 8
♦ K 7 3
♣ K 7 5

WEST **EAST**
♠ A K Q 10 9 ♠ 6 5 4
♥ 6 5 3 2 ♥ 4
♦ Q J 9 ♦ 10 8 5 4
♣ 7 ♣ Q 10 9 8 2

SOUTH
♠ 2
♥ A Q J 10 7
♦ A 6 2
♣ A 6 4 3

South West North East
1 ♥ 1 ♠ 1 NT Pass
2 ♣ Pass 2 ♥ Pass
3 ♥ Pass 4 ♥ All Pass
Opening lead — ♠ K

West leads the king of spades and continues with the queen.

VACATION TIME . . . LEISURE TIME . . . ANYTIME . . .

Moncrest by Meadowcraft

The traditional captain's chair look in a popular priced wrought iron mesh grouping. Meadowcraft's Moncrest group features contoured seats and backs for years of comfort and beauty. Eye appealing, comfortable, rugged, lasting and ageless designs with old world craftsmanship. A durable line that increases in value with age. The Meadowcraft frame will last forever if properly cared for.

Five piece mesh dining group, consisting of four arm chairs and one pedestal umbrella table, 42" dia. x 29" high. Versatile, for indoors or out, wet or dry, in any room. Five piece group . . .

199⁹⁵

JUST RECEIVED MORE MEADOWCRAFT AND ANOTHER CAR IS ON THE WAY.



SPECIAL-
Glass Top Table & Chairs

Small glass top table and two chairs. Choice of white, dandelion yellow or parrot green. Reduced to

79⁹⁵

Aluminum by Thinline of California

Casita Diagonal



Casita Diagonal is scaled to work well for condominium balconies or other limited space areas. The wide choice of dining, seating and accessory pieces simplify outdoor decorating. Each item has its own important features, plus some features in common. The 42-inch round dining table has a tempered smooth-rough glass top and is 25-inches high, comfortably seats four. Dining arm chair incorporates the utility of stacking.

Round dining table and four arm chairs **\$279⁹⁵**

Open Mon. thru Sat.
8 a.m. - 6 p.m.

WE TAKE TRADE-INS

Carter's
FURNITURE

501 EAST ILLINOIS
682-0082

Shopping Your Way Through Indian Country Lovely Way To Go

By BARBARA HARTUNG
Copley News Service

ALBUQUERQUE, N.M. — Shopping your way through Indian country can be an interesting route for travelers with a yen for Indian crafts.

It gives the visitor a chance not only to see the landscape, but also to meet the Indian craftsmen and discuss the age-old traditions they follow. The bonus, of course, is coming home with treasures that hold fond memories—a far more personal way of collecting than buying from a large craft shop or trading post in a major southwestern city.

The pueblos of the Rio Grande offer the Indian craft buff some fertile ground.

Here in the 18 pueblos of New Mexico the history is long, the architecture captivating and the crafts flourishing—particularly pottery making. Each pueblo follows its own traditions and its pottery is distinguished by the region's clay, surface designs and colors chosen by the potter.

Although pottery is a major pueblo craft, others are important and include beadwork, leatherwork, embroidery, jewelry, drums, weaving and carving.

Four of the pueblos—Zuni, Acoma, Laguna and Isleta—are located roughly between Gallup and Albuquerque. Zuni is particularly well-known for its silver jewelry and fetish necklaces, pottery with chalk-white slip and designs of brown-black and red, ceramic owls, stone fetishes and Kachina dolls.

Acoma, located atop a 400-foot sandstone mesa, is well-known for its pottery, among the thinnest of the pueblo ware. It is often white with decorations of brown and yellow-brown. Some modern potters are taking design in-

spiration from prehistoric designs.

Between Albuquerque and Santa Fe are the pueblos of Sandia, Santa Ana, Zia, Jemez, San Felipe, Santa Domingo and Cochiti. Of these the most active craftwise are Zia, Jemez, Santa Domingo and Cochiti. Zia's pottery of fine reputation is often created with a white or yellow-buff background with black, red or yellow designs including deer, floral sprays and slender stylized birds.

Santa Domingo artisans produce more traditional ware with a cream slip with stylized and geometric designs in black and red as well as some shiny black pottery with designs in a black mat finish.

Shell, turquoise, bead and silver jewelry is also well-known. Cochiti produces fine pottery (bowls and figures), as well as drums made from cottonwood logs and rawhide. Cochiti crafts also include leather moccasins and bags and beadwork.

San Ildefonso's pottery gained world fame through Maria and Julian Martinez, who in 1919 first started producing polished black ware with dull black designs—a tradition continued by many of today's potters. Black on cream and black on orange-buff ware is also seen.

Santa Clara pottery is often polished black, although some red ware is produced. San Juan potters favor red and



Taos Pueblo, 65 miles north of Santa Fe, is the northern-most of the Pueblos of the Rio Grande. Taos is a favorite with visitors because of its large buildings and setting against 13,000-foot Mt. Wheeler. (CNS Photo.)

Bandelier National Monument Offers Outstanding Attractions

By GARY EVERHARDT
Director, National Park Service

Distributed by Copley News Service

Take a part of Yosemite's scenic grandeur. Sprinkle in some Yellowstone wildlife. Add Indian ruins as fascinating as those you find at Mesa Verde.

Spice with the highlights of a dozen other national parks and you have the charms of many of America's treasured lands stuffed into 46 square miles of north-central New Mexico—Bandelier National Monument. Bandelier is an excellent example of a lesser-known site in the National Park System, but one that offers many outstanding attractions.

Waterfalls, large Pueblo ruins, hundreds of hand-dug cliff dwellings, backcountry, a campground, deep canyons, deer, forests of ponderosa, juniper and pinyon, nature trails, campfire talks, living history, guided tours...

It's all within the boundaries of Bandelier, a monument that borders such contrasting settlements as Los Alamos, birthplace of the atomic bomb, and the pueblos of Cochiti and San Ildefonso, inhabited by Indians who claim Bandelier as their ancestral homeland.

Nearly all of Bandelier is virtually undisturbed wild land, dotted only by 60 miles of maintained trails leading to archaeological and scenic features such as Alamo Canyon, the Stone Lions Shrine, Painted Cave, the pueblo ruins of San Miguel and Yapashti and White Rock Canyon of the Rio Grande.

But most visitors seldom venture into the rugged backcountry, preferring instead to remain in spectacular Frijoles Canyon, a deep gorge through which meanders a bubbly stream that breaks into an occasional waterfall.

The road into Frijoles Canyon and another to a nearby campground are the only fingers of asphalt that poke

into the monument, named in honor of Adolph F. A. Bandelier, the distinguished Swiss-American scholar who carried on an extensive survey of prehistoric ruins in the region between 1880 and 1886.

The 400-room Tuzigoot Ruin, constructed between 1380 and 1466, is within easy walking distance of the visitor center, museum and concessionaire services. Here the visitor will find two miles of cliff ruins, cave rooms gouged out of the steep canyon wall of compressed volcanic ash.

The monument was established primarily to preserve the ruins, most dating to the pre-Spanish period with a few dating back as early as the 12th Century.

The large pueblo of Tsankawi, which is a detached section of the monument 11 miles from Frijoles Canyon, and Tuzigoot evidently were occupied until about 1550, although their decline had probably set in before Coronado visited the region in 1540.

tan colors and incise their decorations. Wood carving, embroidery, weaving, beadwork and leatherwork also are created here.

Picuris and Taos make undecorated pottery of a golden-tan color with a sparkle to the clay, created by the mica in the soil. Bean pots and double-necked wedding jars are favored shapes with these potters. Some leatherwork is also done at Taos.

Some pueblos maintain craft shops and others will guide you to the workshops of artisans. In some pueblos it's

necessary to inquire of passersby where artisans live.

When visitors enter the pueblos they are expected to check with the governor and pay fees and learn about tourists' regulations (particularly about photography). Some pueblos conduct tours for visitors and others allow them to roam at will.

The actual date when this country. Acoma and the Hopis' Oraibi both vie for the title of oldest. And in the 1500s, the Spanish on expedition into the Southwest found pueblos in existence along the Rio Grande. So an expedition today through the pueblo country is truly an expedition far back into the history of New Mexico's Indians.

SMITTY'S RADIO LAB
SUGGESTED GIFTS FOR THE GRADUATE OR YOUR SUMMER VACATION
STEREO UNITS & Track Cassettes
In dash AM-FM & Track or cassette
SERVING MIDLAND SINCE 1955
3408 THOMASON 694-4351

RELAX! Your Vacation can be a Dream . . .

if you have high security locks installed in your home before you leave — by

Midland Safe & Lock Service
Free Security Check
An ounce of prevention before you leave will be worth every penny!

L. G. Simmons, Owner 682-4202 611 N. Big Spring



TRADE And Travel

Check this Section for—

- CARS, NEW & USED
- TRUCKS, NEW & USED
- REPAIRS
- RADIOS & TAPE DECKS
- TIRES & ACCESSORIES
- RECREATIONAL VEHICLES

Soon, you and your family will be packing up, piling in and heading for your favorite vacation spots! This year, to be sure it's the grandest vacation of them all, plan now for all the fun, relaxation and travel comfort you deserve.

And before you hit the highway . . . see these dedicated home-town merchants . . . friends you know and trust . . . your best assurance of a care-free vacation.

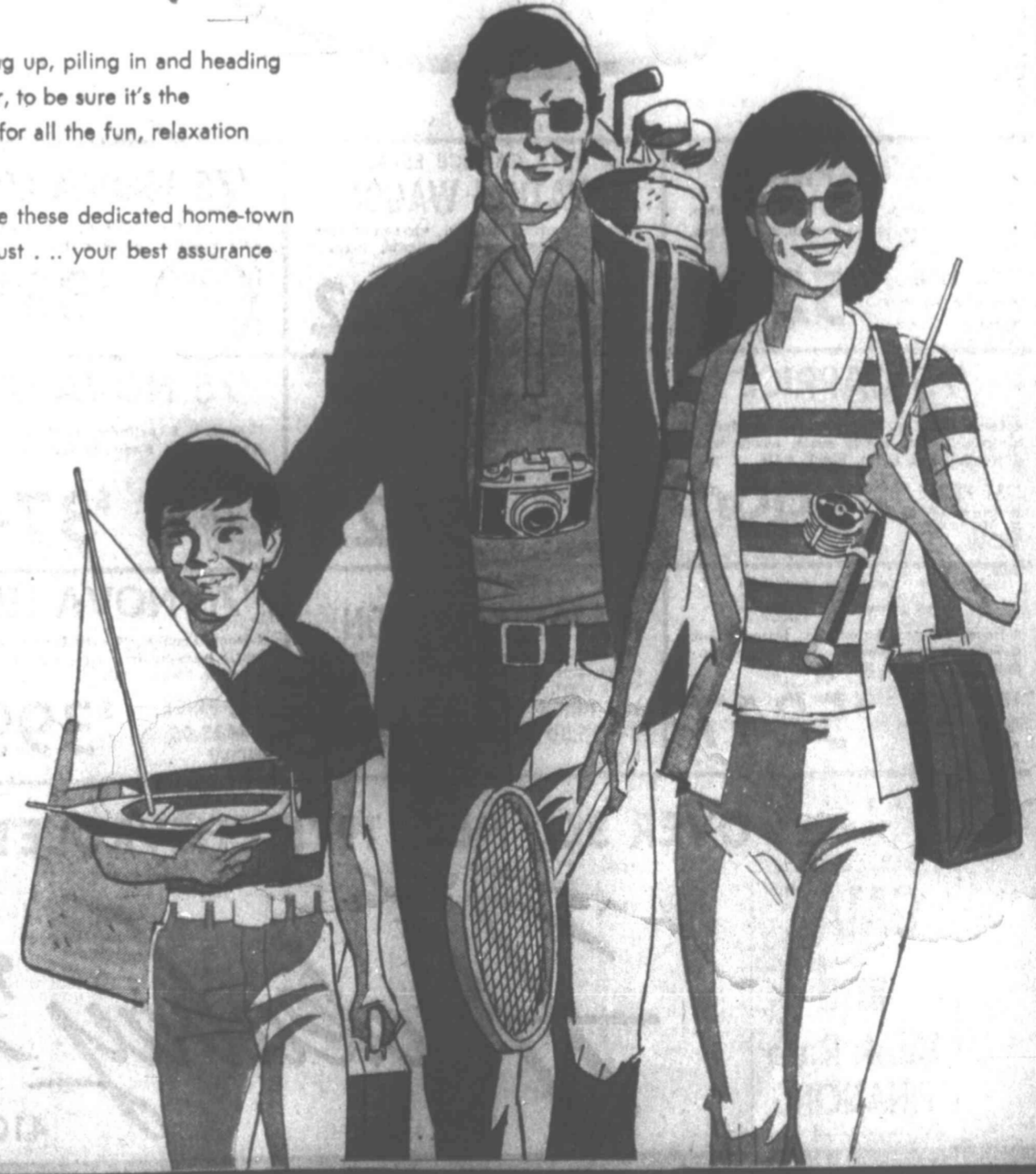

DIRECTORY OF ADVERTISERS:

- All-Rich Motor Co.
- Allega Travel
- American Quality Wrecker & Storage
- Arnold's Garage
- Berg Motor Co.
- Bo's RV Service Center
- Cent-Tex Portable Buildings
- Central Wrecking Co.
- Central's Exxon
- Folger's Honda Sales
- Glenn's Auto Salvage
- Great Auto Service
- Hays Motor Sales, Inc.
- Happy Six Sales
- Henry's Shamrock
- Huckabay's Chevrolet
- Johnson Tire & Supply Co.
- Johnson Motor Co.
- McFarland Battery & Electric
- Midland Safe & Lock Service
- Jerry Molone Automobile Sales
- Nickel Chrysler
- Don Olson Exxon
- Odessa Sales & Rental
- Parmian Pontiac-Toyota
- Pioneer Motor & Trailer Sales
- Seat Cover Ace
- Billy Sims Trailer Town
- Smitty's Radio Lab
- Southwest Automotive Repair
- John Stone Texaco
- The Ticker
- Thorn's Exxon
- Village Exxon
- Wayne Co.
- West-Tex Equipment Co.

Ghost Town Lively Once More

By JERRY ABBOTT
Copley News Service

CALICO, Calif.—It is sunset. The desert floor and jagged mountain peaks are a deep orange as the sun sinks below the horizon.

You stroll down the board sidewalk, past Lil's Saloon. The plinky-pinky of the player piano cuts into the quiet street. Over at the livery stable the blacksmith is fitting shoes to a horse. The rat-tat-tat of hammer against hot steel is almost maddening.

You find a bench, sit down and prop your feet up on a hitching post. A horse nuzzles your boot.

Sound like the end of a perfect day in an old western town? It is.

But this isn't 1880 and Marshal Matt Dillon isn't cleaning his six-gun over at the poker.

It is 1975 and this is Calico, an authentically recreated mining town right out of the pages of the Old West.

Calico's history goes back to 1881 when three prospectors pitched camp near a range of mountains northeast of Barstow. They had heard tales of rich silver deposits in the area. They had heard such rumors before, but this time they felt silver in their bones.

Digging went on for three days without success. But the next morning the toil and sweat paid off. They hit pay dirt.

History is not clear on which of the trio—Charlie Mechem, Johnny McBride and Larry Silva—actually made the strike, but after staking their claim, the prospectors belted up to a bar in Barstow to tell of their adventure and good fortune.

And the silver rush was on. Within months a town grew up among the diggings. There was Lil's Saloon, the Wells

Fargo office, Lane's Mercantile Store, a Chinese laundry and even a schoolhouse.

Soon the diggings became sophisticated mining operations. Names like Silver King, Bismark, Red Jacket, Odessa and Waterloo are still remembered by old-timers and modern-day prospectors alike.

In all, more than 30 miles of underground tunnels and shafts were dug and more than \$60 million in silver was produced from the Calico mines.

Silver King alone yielded more than \$10 million.

At its peak in 1896, Calico had a population of 4,000, but as the rich veins of silver began to play out and the price of silver declined from a high of \$1.31 down to 63 cents an ounce, miners and businessmen began moving on to more prosperous diggings. And Calico became a ghost town.

So it stayed until the early 1960s when the Walter Knott family—longtime Californians who had parlayed a fruit-tree farm into one of Southern California's most popular tourist

attractions (Knott's Berry Farm)—began restoring Calico to its original state.

Today Calico is a bustling town again, but it is tourist silver that keeps the town alive.

Open year round, Calico offers mine tours, burro and narrow-gauge railroad rides, museums and spectacular views of the desert floor below.

It gets hot in Calico in summer. And it gets chilly in winter, but if it is Western lore you're after, Calico is a must. Located off Interstate 15 halfway between Las Vegas and Los Angeles, Calico offers camping

facilities and nearby Barstow has motel accommodations and restaurants.

Plant 'Walls'
BOSTON (AP) — Tropical plants, not walls or corridors, will be used to guide traffic patterns in many offices at the new 40-story Hancock Tower.

Some 2,000 plants, including the six-foot, six-inch butterfly palm, are being transported from Florida to the delight of green-thumbed employees who will be working in the building.

Calico looks just like it did in the 1880s.

Balmorhea Pool Opens Friday

BALMORHEA — San Solomon Springs Courts, a modern, 18-unit motel, has just opened at Balmorhea State Park following in complete renovation of the cabins.

The motel units at the popular West Texas park, located four miles southwest of here at Toyahvale, feature central heat and air conditioning, television and linen service. Kitchensettes are available also, but utensils are not furnished.

Completion of the cabins was the last step of an extensive improvement project for the park that, in addition to the motel remodeling, included building a new park headquarters building, a new park residence, additional camping and picnic facilities and the addition of utilities and landscaping. The improvements were completed at the total cost of more than \$500,000.

The major attraction of the Balmorhea Park is its huge, outdoor swimming pool, fed at the rate of 22 to 26 million gallons of water daily by San Solomon Springs. The pool is one of the largest man-made

swimming pools in the United States.

The pool, as are all pools in Texas state parks, is open from the fourth Friday of May through Labor Day each year, with the 1975 opening scheduled next Friday. A concession offering soft drinks, sandwiches and candy is also operated in conjunction with the pool.

Other facilities of the park are open all year. Attractions in addition to the pool, are camping, picnicking and a playground. The camping area has five campsites with shelters, tables and grills and 26 multi-use sites with shelters, tables,

grills, water and electricity. A trailer dump station and a restroom with showers are located in the camping area.

Two rare species of small fish, the Comanche Springs pupfish and the mosquitofish are found in the canals at the park. A canal encircling the motel cabins is being completed for these fish as well as to give

park visitors a chance to see these endangered species.

A \$1 per vehicle entry fee is charged at Balmorhea. Pool fees are 50 cents for adults and 25 cents for children under 13. Camping fees are \$1.50 to \$1.75 per vehicle, per night, depending on facilities used. Motel rates start at \$10 per night for one person.

Our Specialties:

- Motor Rebuilding
- Air Conditioning
- Tune-Ups
- Brakes Work
- Alignment & Wheel Balancing

COMPLETE SERVICE FOR YOUR CAR FROM THE FOLKS YOU KNOW

Hays Motor Service
302 E. Ohio 682-2091



NO DOWN PAYMENT
with approved credit

SPECIAL
1974 AMC MATADOR
2-DOOR HARDTOP
Cruise Control, 230 wheel, Roll Over seats, Air and Power, Vinyl Top

\$3250.00

- 3 1974 Gremlins, LOADED \$2695.00
- 2 1974 Javelins, LIKE NEW \$2495.00
- 4 1974 Pontiac Lemmas Cpe's \$3995.00

MANY MORE 'N's TO CHOOSE FROM.
We trade for anything

300 trade for boats, motorcycles, or anything of value!

ALL-RICH MOTOR CO.
2810 W. WALL 683-4865

CEN-TEX PORTABLE BUILDINGS

IS CELEBRATING ITS 1ST ANNIVERSARY with Special Values!

GARAGE OR BOAT STORAGE
To Your Specs!

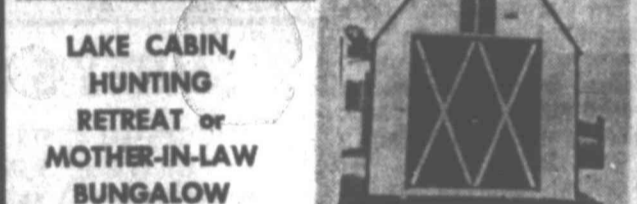

LAKE CABIN, HUNTING RETREAT or MOTHER-IN-LAW BUNGALOW

To Your Special

CEN-TEX PORTABLE BUILDINGS
Katie Henthorn, Mgr. 683-9023
Highway 80 between Midland and Odessa

VACATION VALUE! Steel Radial Blem Offer

Get the long mileage benefits of radial ply construction along with two steel belts for puncture protection, and polyester cord for handling ease.



The General Dual Steel II Radial

Size	Reg. Price \$1 Perfoot	Value Dual Price	P.B.T.
DR78-14	72.95	\$49.95	2.45
FR78-14	77.95	\$42.95	2.67
GR78-14	84.95	\$46.95	2.89
OR78-15	86.95	\$47.95	2.96
GR70-15 LW	87.95	\$49.95	3.17
HR78-15	93.95	\$50.95	3.17
JR78-15	99.95	\$54.95	3.31
LR78-15	103.95	\$56.95	3.46

Value Priced!
33⁹⁵

Johnson Tire & Supply
2210 W. Front 682-7911

TRADE 'n' TRAVEL SALE

LARGE OR SMALL—HUCKABAY'S HAS IT ALL!

AUTOMOBILE SUPER MARKET OF WEST TEXAS

'75 CAPRICE 4-Door Hardtop. Automatic transmission, air-conditioner, cruise control, radial tires. Stock #533. LIST PRICE \$6209.30 NOW \$5209	1975 CAPRICE ESTATE STATION WAGON Automatic transmission, air-conditioner, power windows, power tailgate, luggage carrier. Stock #258. LIST PRICE \$7091.05 NOW \$5922	'75 NOVA COUPE Economy 6 cylinder engine. Radio, heavy duty radiator. Stock #258. LIST PRICE \$3519.15 NOW \$3395	'75 MALIBU COUPE Economy 6 cylinder engine, automatic transmission, Sport mirror, radio. Stock #263. LIST PRICE \$4474.80 NOW \$3930
'75 CAPRICE 4-Door Hardtop. Automatic transmission, air-conditioner, power seats, power windows, AM-FM radio. Stock #376. LIST PRICE \$7052.80 NOW \$5990	1975 IMPALA STATION WAGON Automatic transmission, air-conditioner, heavy duty suspension air shocks, roof carrier. Stock #298. LIST PRICE \$6772.55 NOW \$5622	'75 NOVA COUPE Economy 6 cylinder engine. Automatic transmission. Radio, power steering. Stock #486. LIST PRICE \$3989.10 NOW \$3749	'75 MALIBU COUPE Economy 6 cylinder engine. Automatic transmission, air-conditioner, power steering. Stock #445. LIST PRICE \$4877.80 NOW \$4299
'75 CAPRICE 2-Door Coupe. Automatic transmission, air-conditioner, power seats, power windows, stereo tape. Stock #295. LIST PRICE \$6869.80 NOW \$5847	1975 CHEVELLE STATION WAGON Automatic transmission, air-conditioner, power steering, AM-FM radio, roof carrier. Stock #300. LIST PRICE \$5536.30 NOW \$4984	'75 NOVA SEDAN 4-Door. Economy 6 cylinder engine. Automatic transmission. Air-conditioner, power steering. Stock #536. LIST PRICE \$4482.05 NOW \$3998	'75 MALIBU 4-DR. Automatic transmission, air-conditioner, power steering, power brakes. Stock #567. LIST PRICE \$4985.25 NOW \$4385

1975 CHEVROLET LONG-WIDE PICKUP
Half ton unit with 350 V8 engine, heavy duty springs and heavy duty radiator.
LIST PRICE \$4075.00
NOW— **\$3595**

1975 CHEVROLET LONG-WIDE PICKUP
Half ton unit. Automatic transmission, air-conditioner, 350 V8 engine, power steering and power brakes.
LIST PRICE \$5203.70
NOW— **\$4545**

'75 MONTE CARLO
"S" Coupe. Automatic transmission, air-conditioner, sport mirrors, radio, radial tires. Stock #415.
LIST PRICE \$5601.10
NOW— **\$4985**

'75 MONTE CARLO
Landau Coupe. Automatic transmission, air-conditioner, gauge package, cruise control, vinyl interior. Stock #268.
LIST PRICE \$6192.60
NOW— **\$5394**

'75 MONTE CARLO
Landau Coupe. Automatic transmission, air-conditioner, power seats, power windows, AM-FM radio. Stock #306.
LIST PRICE \$6730.66
NOW— **\$5825**

OVER 300 NEW 1975 CHEVROLET CARS AND TRUCKS IN STOCK

GMAC and Bank Rate FINANCING

Huckabay's **CHEVYLAND**
4100 W. WALL 694-9603; 563-0214

UP TO **42 MONTH** FINANCING AVAILABLE

Bristlecone Pines Hanging On

By NEIL MORGAN
Capley News Service

BIG PINE, Calif. — Twisted trunks of tree trunks, polished by nature to an unusual sheen, serve in some Owens Valley

Schulman Grove, named for the late Dr. Edmund Schulman, whose core studies of the bristlecone from 1953 to 1957 proved that some of them were already growing as long ago

as pinon pines, up out of the trees past timberline, and back into the province of these ancient warriors.

Your first thought is that they are dead. Because this is a dry desert mountain range, those that have died manage to maintain a look of life for hundreds of years. But spunky sprigs of green emerge from trunks that at first glance look dead. The forest is spooky but alive.

Most of them are surprisingly small, rising no more than 20 or 30 feet above the gravelly terrain. Their rate of growth is incredibly slow, and in the most barren and windy locations they grow hardly at all. The study of their cores shows that in dry years they simply hang on, producing no cones and a ring so narrow that it can be detected only under a microscope.

A sapling only a few inches thick may turn out to be 600 years old. For the bristlecone survives because of its adversity.

The oldest trees in the Schulman Grove — and in the

Patriarch Grove 12 miles farther up into the White Mountains — are those that are least protected from winter gales and have put down their roots on the driest slopes.

It is only a half-mile hike to Pine Alpha, a 4,300-year-old tree that was the first one. Schulman found older than 4,000 years. Along the two-mile Methuselah Walk are nine trees known to be older than 4,000 years — with the oldest of all, the Methuselah, proved now to be 4,600 years old. Its precise location is kept secret to guard it against desecration by visitors.

One or two Inyo National Forest rangers are all that stand between the oldest known living things and thoughtless visitors who have already left evidence of their desecration in chainsaw marks on 4,000-year-old trees. The Forest Service has set off 28,000 acres of the White Mountains as the Ancient Bristlecone Pine Forest Botanical Area. Additional patrolling in summer months, when the bristlecones are accessible, is now under consideration.



California bristlecone pines

homes as bar stools or coffee table ornaments. Invariable their owners will tell you that these pieces were collected 20 years or more ago.

That's because it was not until 1968 that the bristlecone pine was identified as the oldest known living thing. Until then, these singularly imposing hunks were quaint trophies hauled down from weekend outings into the forbidding desert mountains of the White and Inyo ranges that form the eastern wall of Owens Valley here on the back side of California.

Before midwinter snow closed in the steep Forest Service road leading up to Schulman Grove, at the 10,000-foot level above Bishop, my wife and I drove up Westgard Pass from the village of Big Pine in search of the 4,000-year-old bristlecone pine.

The route leads past the white dish-like antennae of Caltech's radio astronomy lab on a remote ascent through a pass named for A. L. Westgard of the Automobile Club, who in 1913 was incredibly persuaded to lobby for this route as a transcontinental highway.

Today it does not lead to much. From Westgard Pass you look across most of the 12-mile Deep Spring Valley and see nothing. The single oasis belongs to the 24 students and several teachers and staff at Deep Springs College, a uniquely isolated two-year college for men.

On beyond is Nevada, looking like more of the same, and the county of Esmeralda, which once had a mine boom but now is best known for having almost sent a madam to Congress in last November's elections.

If you turn north at Westgard Pass, you begin the climb up to the 10,000-foot level and

as 2635 B.C., when Babylon flourished as a nation — and were gnarled old-timers when Christ was born.

Closed after the first winter snows, the road to Schulman takes you through mountainsides

**NEED PARTS?
DO IT YOURSELF
AND SAVE
Green
Auto Salvage**
2400 Rankin Highway
682-9074

TWILIGHT BUNGALOW

5th WHEEL



We have a 5th Wheel for Your Pickup—16' or 18' in. TWILIGHT BUNGALOW 30', 36' and 39' models in stock!

BILLY SIMS TRAILER TOWN — ODESSA
520 E. 2nd Call Collect 237-6635
(29-Ft. Models Also in Stock) Open Sundays 1-6 p.m.

CENTRAL Wrecking Company

W. INDUSTRIAL AVE. 694-1666

**YOU CAN RELY ON US
FOR USED AUTO PARTS**

In stock large selection of many models

**GIVE US A CHANCE TO
SAVE YOU A FISTFUL OF CASH**

EL DORADO MOTORHOME

- ★ We bought 10 at 1974 prices.
- ★ We have 3 left!

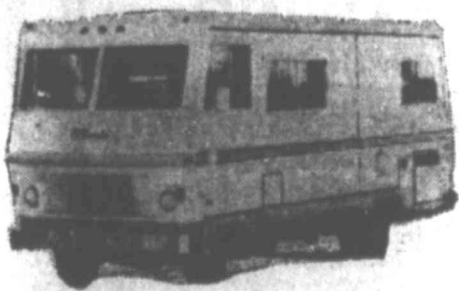

List Price \$18,642.00

- ★ AUTO AIR CONDITIONER
- ★ ROOF AIR CONDITIONER
- ★ 4000 WATT GENERATOR
- ★ AM-FM RADIO-STEREO
- ★ REAR SPEAKERS
- ★ DUAL BATTERIES
- ★ DUAL HOLDING TANK
- ★ 440 DODGE ENGINE
- ★ DUAL GAS TANKS
- ★ 8 FOOT REFRIGERATOR
- ★ MANY OTHER EXTRAS

\$14,999⁰⁰

ODESSA SALES & RENTALS

306 E 2nd 563-0970 ODESSA

HONDA
Good things happen on a Honda.



**COME JOIN THE
FUN-REVOLUTION**

Honda puts the fun in your outing adventures.

Enjoy the thrill and excitement of trail riding on a Honda. Go in style and comfort. Come in and see our selection of Honda Trail Bikes.



GLENN'S HONDA
2811 W. Wall
697-1471



TRANSPORTATION HEADQUARTERS

Cars-Trucks-Service-Accessories

SUPER SAVINGS

ON-NEW 1975



Illustrated: Plymouth Grand Fury Brougham. Dodge Monaco Chrysler New Yorker Imperial

**LESS GIANT
\$300 Rebate**

from Factory

SUPER SAVINGS

ON-NEW 1975



Illustrated: Valiant Brougham 4-Door Dodge Dart Plymouth Duster Plymouth Valiant

**LESS BIG
\$200 Rebate**

from Factory

SUPER SAVINGS ON LEASING

NEW 1975



Illustrated: Fury Sport Hardtop Plymouth Fury Dodge Coronet

**LESS MIGHTY
\$200 Rebate**

from Factory

SUPER SAVINGS

ON-NEW 1975



Illustrated: Dodge Pickup Tradesman Van CB 300 Kary Van Sportswagon or Sunbrougher Plymouth Voyagers A Trail Duster

**LESS LARGE
\$200 Rebate**

from Factory

USED CAR CARNIVAL

SUPER SAVINGS ON THE PICK OF THE LOT

'74 IMPERIAL **\$6795**

'74 MONACO **\$3895**

'73 Mazda RX2 **\$2495**

'70 Ranchero **\$2195**

MOTORCYCLES
2 Kawasaki Enduros, 1975 Norton, Trail Bikes
COME BY AND TEST RIDE... AND MAKE OFFER

JEEPS-4 WD **\$1650**

'73 JEEP J400 **\$3495**

NEW SHIPMENT OF 1975

HONDA CARS
40 MILES PER GALLON
★★★★★

Whatever Your Car or Truck Needs We Do It!

FROM FRONT TO BACK FROM TOP TO BOTTOM

**and—
GUARANTEE IT!**

UP TO 48 MONTH FINANCING!

NICKEL

CHRYSLER-PLYMOUTH-DODGE-HONDA-JEEP

3705 W. WALL

694-6661; 563-2283

Tent's Very Thrifty Shelter

By ART SCHUMANN
Copley News Service

With the skyrocketing costs of motel rooms, food and other travel-related items, many more people will be turning to tenting this year.

Tents remain the most portable type of shelter in existence. The tents are very compact and can easily be stored in the trunk of a car, or be backpacked into isolated areas.

The tents come in all shapes and sizes and offer more usable space than many truck campers, tent campers, travel trailers and mobile homes.

Many of the pioneers who settled the western frontier used tents and, except for the fact the quality has improved, many of today's tents are very similar to those of the pioneers.

The tents, reasonably priced, last a long time and are extremely versatile. Space can be added, zippers placed where ties exist and drop cloths placed over doorways rather easily.

Over the years I have had several tents redesigned and reworked, special tent packs

made and even outdoor motor covers made.

It's almost impossible to find a tent with all the features a sportsman desires, so most buy a tent, then have it reworked to add the originally missing features.

There are many lightweight materials used in tent construction, but I still prefer Army duck, a strong material that has served my tenting needs well in the past.

Potential campers should look for features such as triple-stitched seams with stitching in nylon thread (rather than cotton), zippered enclosures rather than ties, separate drop cloths, sturdy frame and nylon screening when looking for a tent.

A good-quality tent often costs a little more, but it's worth it. A poor-quality tent can result in many problems during an outing and ruin a potentially good trip.

After many years of experimenting, I've found a two-tent setup works best for my family.

A Coleman 11x13-foot Oasis tent is our primary shelter, since it has plenty of headroom from corner to cor-

ner, a front and rear entrance and full screen and canvas enclosures.

The sidewalls opposite the entrances feature full window openings running the entire width of the tent and these openings also have canvas enclosures that can be dropped and zipped.

Strong guy ropes secure the tent, which can be opened to allow cross ventilation or zippered tight when rain, snow or cold temperatures prevail.

The tent, with dry waterproofing, sheds water like a duck's back. Because of its size, it can be used with total comfort during an extended period.

We outfit the tent with Army-style folding cots on which sleeping bags are rolled.

A single mantle lantern furnishes adequate light and removes chill and dampness from the tent. Each member of the family puts personal gear under the cots, which leaves plenty of walking room.

When required, we use a catalytic heater to keep the tent warm. The 5,000 BTU heater we use is more than adequate, although we always make sure there's proper ventilation.

Across from the front entrance of the tent is our "cook tent," a 10x12-foot umbrella-style tent with an added room off to one side. This tent has a table and benches for dining, a two-burner Coleman stove, a water-cooler and chests for maintaining the food supply.

The tent is also used for evening gatherings with friends.

This makes it easy for tired members of the family to leave and go to sleep in our primary unit without being disturbed.

We usually rig a canvas tarp in trees adjacent to the

campsite or in lean-to style on the ground. This is used to protect gear such as fishing tackle, axes, hatchets and a supply of firewood.

We have found the two-tent setup ideal, since there is plenty of room for everyone and no congestion around the campsite.

Too often campers try to cram an abundance of gear in one tent and this results in confusion and congestion, to say nothing of much unnecessary searching.

The use of an auxiliary tent is well worth the added investment.

At today's prices, the camper can still purchase two tents without digging too deeply into the pocketbook.

The tents keep campers from having to pull a trailer behind the car, possessing extra licenses and having to spend much money for maintenance.

If a camper uses the tent only once a year, it's still worth the initial investment.

Tents can be stored in a small area at home and do not, like other types of shelter, depreciate in value.

Problems Created By Waste Paper

NEW YORK (AP) — Americans are generating waste paper at the rate of 37 million tons a year — and they consider disposal of this vast amount of waste paper a significant environmental problem, according to the Recycled Paperboard Division of the American Paper Institute.

A new national study released by the Division reveals that consumers consider recycling waste paper a more logical means of "disposing" of it than burning it for fuel or using it as land fill.

Montreal is growing rapidly and new spires of concrete and steel are inuring on ancient charm. This fountain at Place du Canada is new, but directly behind it is the venerable Mary Queen of the World Cathedral. "Spoiling" the view, some say, are the high-rising Queen Elizabeth Hotel and the Royal Bank Building in the background. (CNS Photo.)

Canadians Proud Of Montreal

By JOHN PINKERMAN
Copley News Service

MONTREAL — Canadians here are proud of this city of 1.4 million. They proudly say (even the English) that two-thirds of the inhabitants are French—more French than in any other city except Paris.

They also boast about their vast subterranean city—over 200 downtown acres of shops, theaters, hotels, parking areas, restaurants and all the facilities needed by a Montrealer who doesn't want to venture outdoors in the humid heat of the summer or the bitter cold and heavy snows of the winter. All of the underground city is connected to the Metro, reaching to most parts of the inner and close-by city.

These same Montrealers also speak lovingly but with subdued enthusiasm about Old Montreal, the area of original settlement. The old city includes buildings erected the year of Montreal's founding in 1642. For the fussy historians, Jacques Cartier, discoverer of Canada, first saw Montreal in 1535 but it was in 1642, even after Samuel de Champlain's 1611 visit, that Paul de Chomedey, Sieur de Maisonneuve, established a permanent colony.

All of these historical gems, with restored evidence in the person of some of North America's oldest buildings, are available to anyone desiring a leisurely walking—or riding—tour of Old Montreal. There are cobblestone

streets, there are hippies (which some Montrealers identify as American military deserters and draft dodgers), there are many monuments to French heroes, old churches, including the beautiful Cathedral of Notre Dame—and there are hundreds of fascinating little French restaurants. The tourism people promoting Montreal say there are 3,000 restaurants in the city, 300 are good ones and most of the good ones are in the old city.

One of the 300 "good" ones must be Chez Marie Michel, a family establishment of intimate decor and delicious foods like caillies aux raisins (quail stuffed with raisins), preceded by las barquette

alsacienne (onion pie), an appetizer far more delicious than the English translation may indicate.

But, there is more in Old Town than food for the stomach. There is considerable for the mind.

The Sallier's Church is a 17th Century edifice and one that recognizes the maritime nature that always has been part of Montreal's history—the world's busiest inland ocean port. The French don't talk about it too much but smack in the middle of French Old Montreal is the oldest column statue of famed British Adm. Lord Nelson. This statue was copied and stands as a more famous but not original one at London's Trafalgar Square. Notre Dame, with 5,000 seats, is a beautiful edifice

of all stone outer construction and all wooden interior. Its acoustics are outstanding and its seats are filled for frequent organ and symphonic concerts.

A sense of history has gripped Montreal and each year new blocks of Old Town are being restored, mostly with private money. Even a river that now runs under cobblestone streets and concrete buildings will be restored to the open. And the ugly grain elevators at the St. Lawrence River's edge eventually will come down as part of the restoration. The elevators no longer are as important to Montreal's economy as they once were—western grain now is moving through Pacific

Santa Fe Keeps Its Flavor

Copley News Service

SANTA FE — It was raining hard in Monument Valley and lightning snapped across the crests of the soaring stone towers which give the valley

Tehran Features Six-Mile Bazaar

TEHRAN, Iran (AP) — A thousand and one temptations and delights await the passionate shopper in Tehran's six-mile-long bazaar which, according to Iran Air, is the longest in the world. Along its arcades, copper urns, trays and ewers, tin boxes and candleabra, rare and luminous Persian carpets, leather coats and bags, suitcases made of deer cans, turquoise blazer than the mosques, enameled basins and ablution basins are just a few of the treasures for sale.

But there's also a second-hand bazaar, where those who have lost or misplaced a handbag, wallet or car battery, can get it back.

its name. Thunder echoed in the valleys between the towers.

In Moab it was cold and wet as the storm followed its north. In Durango it rained so hard the windshield wipers surrendered, and that night the town froze.

So we headed south into New Mexico, toward this old capital, a place that already was building a tradition when the Pilgrims were stepping ashore at Plymouth Rock.

Santa Fe was cold, too, but the warmth of its ambience was as dependable as ever.

This city of 90,000 surely is one of the unreal communities of the United States, a star in a land where so many cities are faceless,

characterless, colorless and seemingly determined to remain that way.

Santa Fe hasn't been able to curb progress completely. There are some new hotels. Some of the downtown streets are one way. Brokerage houses are tucked here and there among the adobe buildings.

But Santa Fe maintains its flavor despite the fact that, as the capital of the state, it houses a number of politicians and several major state

offices.

The fact that the Indians were here first doesn't hurt. Early Santa Fe folk lived with and among the Indians and the two civilizations existed side-by-side in reasonable harmony.

THORN'S EXXON
"YOUR FULL SERVICE"
SERVICE STATION

- AIR CONDITIONER REPAIRS
- BRAKES
- TUNE-UPS
- WASH AND WAX

In addition to our regular automobile service
1118 N. MIDKIFF 694-4671

DRAWING
May 31, 1975
No purchase necessary

This exciting new AIR CAMPER will be given away by Happy Six Sales, Inc. to introduce it to the people of the Permian Basin!

- OPENS IN 1 SMOOTH MOTION
- READY FOR USE IN 2 MIN.
- FOLDS BACK UP IN 2 MIN.
- WEIGHT — 115 LBS.
- FITS — MOST ANY CAR

Plus — Free surprise gifts with the purchase of any cover, camper or travel trailer!!!

AMERICAN QUALITY WRECKER & STORAGE

LET us service and inspect your car for a trouble free vacation trip. We offer complete motor tune-ups, mechanic work, 24 hour wrecker service, and storage. Member of AAA and we also have emergency road service.

5100 W. INDUSTRIAL AVE. OR CALL 694-9528

Happy Six Sales, Inc.
1821 E. 9th Odessa, Texas 918-337-5181

The sensation of Europe can now be yours.

Air Camping lets you travel where you want — your sleeping accommodations are always on top of your car with you — and ready to use in less than 2 minutes.

JOHN STONE Texaco Service
Complete Auto Service

- ★ MINOR TUNE UPS
- ★ AIR CONDITIONING REPAIR & SERVICE
- ★ MINOR REPAIRS
- ★ ROAD SERVICE
- ★ WASH & WAX SERVICE

3600 N. Midkiff 694-9003

GET YOUR CAR READY NOW!
Avoid Trouble On The Highway Later
MIDLAND BATTERY & ELECTRIC
809 SOUTH BIG SPRING 682-4775

THE GLENBROOK FROM GMC

The Ultimate in Motor Homes

has styling and not a box. With custom-built interior complete in every detail. Drives like a car with front wheel drive, tandem rear wheels and rear air suspension.

Fully self-contained, and fully air conditioned.

THE MOBILE TRAVELER

You won't find more quality or features offered than in this fully self-contained motor home for the price. We invite you to inspect this unit and compare with anybody's mini-motor home.

THE JIMMY FROM GMC

When you think of a 4-wheel drive vehicle, you should see and drive the Jimmy. With full power and air conditioning, the whole family will enjoy the fun.

GMAC and BANK FINANCING available
Your Better Buy is at Berg

Berg Motor Co.
3205 W. WALL "Where Generosity Lives" 694-7741

There is No Vacation Crisis

Become a Free Spirit!

Hop the next boat to the islands, or sail around the world. We'll handle the details, timetables, reservations. You handle the fun!

ALLEGA TRAVEL
308 W. TEXAS (BLDG. OF THE SOUTHWEST) 682-9766 — 563-1907

INTERNATIONAL PICKUP '75
with workhorse power
Power to go where you want when you want!

Choose the standard Comanche 304 CID, 345 CID V-8 engine or the heavy 392 CID V-8.

Rear heavy-duty step bumper with trailer-hitch mount and trailer wiring... towing power.

Double-wall construction for rigidity and appearance... load doesn't dent the exterior of the bed.

WES-TEX EQUIPMENT CO.
4460 W. HWY. 80 697-2241

Midwestern Barns Join Endangered Species List

By MICK COCHRAN
Copley News Service
SPRINGFIELD, Ill. — Everybody's worried about endangered species these days. The wolf, the bald eagle, and the California condor are all on the list of extinction's do-or-die. All these species might seem distant to midwesterners. It's really hard to get excited about another alligator biting the dust in the Everglades.

Books, volume after volume, about the history of those eastern barns have been written, largely ignoring the "western" barns, those which were built west of the Appalachian Mountains.

He and his committee of barn savers have begun the work which may in time save the only thing which relieves the eye-strain flat prairie often gives motorists.

and farm outbuilding structures, is Dr. Emmet Pearson of Springfield.

The other enemy, inflation has been the ruin of many a barn, too. One farmer, who owns a round barn not far from Springfield, has discovered that needed repairs to the structure's roof will cost about \$10,000, the same price as a new post-barn with metal siding.

"And finally, they have utilitarian value. People don't seem to bother about restoring them for automobile garages or shops. In a recent Chicago newspaper two barns were featured which had been restored for living quarters. In fact, I saw some other photographs where people had started out from scratch to make their living quarters look like a barn because they liked the charm and there are certain decorative things that go in a barn that don't fit into other types of living quarters."

Although the committee is called the Save Old Barns Committee, it is not necessarily interested just in old barns. The members are also interested in good barns, new barns which have a lot of architectural styling.

Barns are disappearing. Not overnight, but soon. It seems that some buildings which withstood decades of prairie winds of heavy snow are being let down at an alarming rate all over the country. For barns, easterners have been trying to preserve what remains they have left after the sick strippers have done their job and gravity has done its worst.

Silver brings Offers Offbeat Entertainment

By H. W. McCONNELL
Travel Editor
Copley News Service
Looks for some offbeat sights and entertainment? You might consider Silver Springs, Fla. Located six miles east of Ocala, central Florida, it is a 4,500-acre nature preserve filled with subtropical forests and exotic wildlife. You can take the Silver River and the Glass Bottom Boat Ride, visit the International Deer Ranch and the Reptile Institute. There are also shops and restaurants.

Canyonlands National Park in southeastern Utah as described in an illustrated booklet just released by the U.S. Geological Survey of the Interior Department. The 25-page booklet was written by S. W. Lohman, a USGS geologist for 44 years. It has more than 80 pictures, illustrations and maps, most of them in color. Among other suggestions, the booklet tells which areas you can be reached by passenger cars and which must be traveled by four-wheel-drive vehicles. The booklet, entitled "The Geologic Story of Canyonlands National Park," publishes USGS Bulletin 1327, may be bought for \$2.65 a copy from Superintendent of Documents, Government Printing Office, Washington, D.C. 20540.

The Manger Theater in Philadelphia, closed since 1960, will re-open Jan. 28 with a four-week run of "Odyssey," a new musical starring Yui Bryner and Josephine. The 1,800-seat showplace was opened in 1927 at a cost of \$2.5 million.

For \$1 a week, you can go trout fishing in the Snow Mountains in New South Wales, Australia, that includes use of a powerboat, accommodations in a villa, Lake Eucumbene, spinning lods and fishing license. A package is offered by Coon Visitors Center, point of departure. You can take a plane to Sydney to Cooma for \$54, drive the 300 miles in about 6 hours. Details may be obtained from the Australian Tourist Commission, 1270 Avenue of the Americas, New York, N.Y. 10020.

If you're a buff on things to do in space and aircraft, visit the Aerospace Museum in San Diego, Calif. There are replicas of original parts of historic aircraft, paintings, space helmets and other aerial exhibition display.



A typical roof line distinguishes the Illinois barn, top, built in 1924, the outward pitch at the bottom denoting Dutch influence. A round barn, bottom, has lateral siding, an unusual feature. (CNS Photo.)

ENGINEERS NEEDED
ROCHESTER, N.Y. (AP) — While general unemployment in the United States continues to be a major problem, the University of Rochester predicts the demand for engineers will exceed the supply. Carlyle Whiting, assistant dean at the College of Engineering and Applied Science, says some 5,000 to 6,000 engineering jobs will go begging over the next three years in the U.S.

As a result of the favorable engineering job outlook, the number of freshmen pursuing an engineering major at the University of Rochester has doubled since 1970. Whiting says the demand is greatest for chemical, nuclear, optical and electrical engineers.

VOLGER'S EXXON
3603 W. Wall
694-4376

ARNOLD'S GARAGE
400 S. Pecos, Midland
Complete Automotive Service
★ 25TH YEAR IN BUSINESS

SOUTHWEST AUTOMOTIVE REPAIR & SUPPLY
COMPLETE AUTOMOBILE SERVICE
CHECK WITH US FOR A GOOD DEAL ON TIRES
407 S. PECOS Midland, Texas 683-4710

Pioneer Motor & Trailer Sales
Authorized Dealer for Circle H Trailers
New in Midland
MODELS TO CHOOSE FROM:
★ 2 Horse Side-by-Side
★ 1 Horse
★ In Line
★ 4 Horse Trailer with Living Quarters
★ Thorobred Trailers
★ Stock Trailers
★ Equipment Trailers
WE BUILD CUSTOM TRAILERS TO FIT ANY CUSTOMER'S NEED!
2 Weeks Delivery
3407 W. Wall 697-1255

FOR THAT "GET UP & GO" LOOK AT WHAT TOYOTA HAS WAITING FOR YOU!
One of the best off-road vehicles made. 4 speed transmission coupled with 4 wheel drive. Great combination of luxury and the ability to go where you want to go.
Last 1974 in stock at 1974 prices. With removable hardtop.
Only \$505115
 TOYOTA
Perman Pontiac-Toyota
701 W. Texas 684-7101 - 563-1543

VACATION SPECIAL
EVANS ROOFAIR
R.V. AIR CONDITIONERS
12000 BTU \$390 installed
14000 BTU \$440 installed
COMPLETE R.V. PARTS AND SERVICE AVAILABLE BY QUALIFIED PERSONNEL.
AUTHORIZED SERVICE CENTER FOR
● Frigiking ● Domestic
● Instamatic ● Evans
BO'S R.V. SERVICE CENTER
707 W. WALL 683-3161

BATTERIES ALTERNATORS STARTER AND GENERATOR SERVICE
Permian Battery & Electric
706 S. BIG SPRING ST. MIDLAND, TEXAS 79701
DON ROSENBAUM PH. 683-4351

Imported Car Parts
WE HAVE A LARGE SELECTION
Save Time! Save Money! Find Them Here!
WAYNE COMPANY
610 S. Terrell 683-4475

FOLD-OUT CAMPERS
We now have these 3 different brands of Fold-Out Campers... Choose the one that'll serve you best!
APACHE
ROCKWOOD
STARCRAFT
Approximately 30 units in stock most of the time. See them—asked out and inside for your inspection convenience.
SALE PRICED
Billy Sims Trailer Town—Odessa
520 E. 2nd. Call Collect 337-6635
OPEN SUNDAY 1 TO 6 P.M.

SEAT COVER ACE
THE BIG BLUE BUILDING
Seatcovers Vinyl Tops Boat Tops and Covers Auto Glass Lifetime Mufflers
Goodyear Tires Shock Absorbers Wheel Alignment Brakes with brass Tune-ups
3000 W. WALL 694-9575

THE TICKET
personal travel planning
oak ridge square/midland, texas/phone 683-4211

JERRY MOLONE AUTOMOBILE SALES
WORRY FREE DRIVING
With Our 12 Mo. or 12,000 Mile POWER TRAIN WARRANTY
1972 Chevrolet Impala, 4 Door \$1,800
1971 Buick Skylark, 2 Door Hardtop \$1,995
1974 Chevrolet Impala, 4 Door \$3,475
1973 Ford Galaxie 500, 2 Door Hardtop \$2,695
1972 Ford Galaxie, 4 Door, Auto. Trans., PS, PB, Air \$1,800
1972 Chevrolet Impala Custom, 2 Dr. Hardtop, Fully Equipped \$2,095
1973 Buick LeSabre, Custom 4 Door, Fully Equipped \$2,895
1973 Dodge Crestwood Wagon \$2,995
1973 Ford LTD, Loaded \$2,745
MANY OTHER MAKES AND MODELS NOT LISTED TO CHOOSE FROM
\$200.00 ENGANCHE APRODADO CON CREDITO FACILIDADES DE PAGO
2705 W. WALL — 694-6695

Classified Advertising Information

OFFICE HOURS:
Week Days 8 a.m. to 5 p.m.
Saturdays 8 a.m. to 12 noon

Dial 682-5311

WANT AD WORD RATES

No. of Words	1 Day	4 Days	8 Days	26 Days
15	1.80	5.40	7.20	25.20
16	1.92	5.76	7.68	26.88
17	2.04	6.12	8.16	28.56
18	2.16	6.48	8.64	30.24
19	2.28	6.84	9.12	31.92
20	2.40	7.20	9.60	33.60
21	2.52	7.56	10.08	35.28
22	2.64	7.92	10.56	36.96
23	2.76	8.28	11.04	38.64
24	2.88	8.64	11.52	40.32
25	3.00	9.00	12.00	42.00
26	3.12	9.36	12.48	43.68
27	3.24	9.72	12.96	45.36
28	3.36	10.08	13.44	47.04
29	3.48	10.44	13.92	48.72
30	3.60	10.80	14.40	50.40

The above rates are based on consecutive insertions. Skip run ads earn one time rate.

SPACE AD RATES:
\$2.00 per column inch per day. Outside trade area \$2.50 per inch per day. CASH ADS, \$2.00 per inch per month (one copy charge per week permitted at this rate).

WORD AD AND SPACE AD DEADLINES:
4 p.m. day prior to publication for Tuesday through Friday editions, 10 a.m. Saturday for Sunday, Noon Saturday for Monday editions.

SAME DEADLINES APPLY FOR CANCELLATIONS CLASSIFIED DISPLAY DEADLINES:
4 p.m. two days prior to publication.

COPY CHANGES
2 p.m. day prior to publication except 1 p.m. Friday for Sunday editions, 10 a.m. Saturday for Monday editions.
Please check year of the first day it appears. The Reporter-Telegram is responsible only for the first day for error that nullifies the value of the ad.

- NOTICES**
- 1 LODGE NOTICES
 - 2 FEDERAL NOTICES
 - 3 PUBLIC NOTICES
 - 4 BIRTH ANNOUNCEMENTS
 - 5 PERSONALS
 - 6 CARDS OF THANKS
 - 7 LOST AND FOUND
 - 8 TRANSPORTATION
- SERVICES**
- 9 SCHOOLS INSTRUCTION
 - 10 HELP WANTED
 - 11 AGENTS, SALES PERSON WANTED
 - 12 CHILD CARE
 - 13 SITUATIONS WANTED
 - 14 WHO'S WHO FOR SERVICE
 - 15 COLLECTION AGENCY
 - 16 INCOME TAX SERVICE
 - 17 MONEY TO LOAN
 - 18 MONEY WANTED
 - 19 OIL LAND & LEASE
 - 20 BUSINESS OPPORTUNITIES
- TRANSPORTATION**
- 21 AUTO FINANCING
 - 22 AUTO SERVICES
 - 23 AUTO FOR SALE
 - 24 TIRES AND TUBES
 - 25 AUTO PARTS, ACCESSORIES
 - 26 AUTO & TRUCKS FOR HIRE
 - 27 AUTOS WANTED
 - 28 CARS, BUSES, VEHICLES
 - 29 TRUCKS, PICKUPS SALES
 - 30 ALPINE TRAILERS
 - 31 CYCLES, MOTORCYCLES
 - 32 TRAILERS FOR SALE OR RENT
- RECREATIONS**
- 33 SPORTING GOODS
 - 34 BOATS & MOTORBOATS
 - 35 RECREATIONAL VEHICLES & CAMPER
 - 36 BUYING LEASES
 - 37 RECREATION, RESORT, RENTAL
- ITEMS FOR SALE**
- 38 GARAGE SALES
 - 39 MISC. FOR SALE
 - 40 FURNITURE & GOODS
 - 41 ANTIQUES & ART
 - 42 MUSIC, RADIO, TV
 - 43 WEARING APPAREL
 - 44 JEWELRY & TOOLS
 - 45 CAMERAS & SUPPLIES
 - 46 TOYS
 - 47 COINS
 - 48 FIREWOOD
 - 49 GOOD THING TO EAT
 - 50 PLANTS, TREES, SHRUBS
 - 51 AIR CONDITIONERS & HEATING
 - 52 OFFICE SUPPLIES & TOOLS
 - 53 STORE, SHOP & CAFE EQUIP.
 - 54 BUILDING MATERIALS
 - 55 FEEDS
 - 56 LIVESTOCK & SUPPLIES
 - 57 POULTRY & SUPPLIES
 - 58 FARM EQUIP. & SUPPLIES
 - 59 MACHINERY & TOOLS
 - 60 OIL FIELD SUPPLIES
 - 61 PORTABLE BUILDINGS
 - 62 WANTED TO BUY
- REAL ESTATE**
- 63 MOBILE HOMES FOR RENT
 - 64 MOBILE HOME SPACE
 - 65 MOBILE HOMES FOR SALE
 - 66 MOBILE HOME REPAIR & ACCES.
 - 67 CONVALESCENT HOMES
 - 68 ROOM AND BOARD
 - 69 BEDROOMS
 - 70 APARTMENTS, FURN.
 - 71 APARTMENTS, UNFURN.
 - 72 HOUSES, FURN.
 - 73 HOUSES, UNFURN.
 - 74 FOR RENT, EAST SIDE
 - 75 OFFICE, BUS. PROP. FOR RENT
- FINANCIAL**
- 76 MISC. RENTALS
 - 77 WANTED TO RENT
 - 78 HOUSES FOR SALE
 - 79 HOUSES TO BE MOVED
 - 80 BUSINESS PROP. FOR SALE
 - 81 BUILDINGS FOR SALE
 - 82 LOTS & ACRES
 - 83 CHURCH LOTS
 - 84 SUBURBAN PROPERTY
 - 85 FARM & RANCH
 - 86 OUT OF TOWN REALTY
 - 87 RESORT PROPERTY SALES
 - 88 REAL ESTATE TO TRADE
 - 89 REAL ESTATE WANTED

694-7741

NOTICES
LOOSE NOTICES
READ AND USE THE REPORTER-TELEGRAM WANT ADS Dial-682-5311

LOOSE NOTICES
MIDLAND LODGE NO. 625, A.F. & M. Lodge, May 18, 1973

LOST AND FOUND
LOST 1968 Buick Wildcat...
LOST 1968 Buick Wildcat...
LOST 1968 Buick Wildcat...

HELP WANTED
CARRIER NEEDED Starting June 1st
DENTAL ASSISTANTS
INTERESTED IN SELLING?

HELP WANTED
AVON
MAID WANTED
TYPIST \$600

HELP WANTED
EXPERIENCED REAL ESTATE BROKERS AND SALESMEN NEEDED
FIELD REPRESENTATIVE

HELP WANTED
CONTINENTAL EMPLOYMENT SERVICE
CALL BETSY MONRO

HELP WANTED
SECRETARY 600 to \$100
WANTED! Nurse to work in office an surgery.

OPENING MONDAY MAY 19 RUDY'S BOOT & SHOE REPAIRING 110 Andrews Hwy. EXPERT BOOT & SHOE REPAIRS Rudy Ramirez, over 17 years experience Abe Jimenez, over 30 years experience

SCHOOLS, INSTRUCTION
MIDLAND NEEDS
COMMERCIAL COLLEGE
3306 Andrews Hwy. 682-4298

HELP WANTED
HAVE YOU EVER COOKED?
MECHANICAL REPAIRMAN
DELIVERY MAN WANTED

HELP WANTED
WALTERS WANTED
RACQUET CLUB
GOOCH BLUE RIBBON MEATS

HELP WANTED
OIL AND GAS PROFESSIONALS
FEE PAID
SALES POSITION

HELP WANTED
BENNETT EMPLOYMENT SERVICE
MECHANICS LIFT TRUCK MECHANICS

HELP WANTED
SECRETARY 600 to \$100
WANTED! Nurse to work in office an surgery.

PERSONALS
MARY KAY COSMETICS
SOMEBODY CARES
MARY KAY COSMETICS

PERSONALS
MARY KAY COSMETICS
SOMEBODY CARES
MARY KAY COSMETICS

PERSONALS
MARY KAY COSMETICS
SOMEBODY CARES
MARY KAY COSMETICS

PERSONALS
MARY KAY COSMETICS
SOMEBODY CARES
MARY KAY COSMETICS

PERSONALS
MARY KAY COSMETICS
SOMEBODY CARES
MARY KAY COSMETICS

PERSONALS
MARY KAY COSMETICS
SOMEBODY CARES
MARY KAY COSMETICS

PERSONALS
MARY KAY COSMETICS
SOMEBODY CARES
MARY KAY COSMETICS

PERSONALS
MARY KAY COSMETICS
SOMEBODY CARES
MARY KAY COSMETICS

WHOS WHO FOR SERVICE

SALES & SERVICE
Central refrigeration and evaporator air conditioning systems. Pado-Parco-Controls

NO JOB IS TOO SMALL Small Repairs Our Specialty

ALLIED MOBILE POWER WASH
Cleaning on your location of your convenience!

LIGHT HAULING YARD WORK HOUSE PAINTING ODD JOBS

SECRETARY POSITION
EXECUTIVE SECRETARY For top management position

SECRETARY \$600 to \$700
Our client is seeking someone who is experienced, motivated and personable.

WELDERS
PRESSURE VESSEL & STRUCTURAL WELDERS

MANAGERS & MANAGER TRAINEES
If you are interested in a career with a rapidly expanding international firm

CONCRETE WORK
CONCRETE work: patios, driveways, sidewalks, curbs, foundations, roofing, etc.

LANDSCAPE MAINTENANCE
TREE service any type. Shrub pruning, shearing, experienced lawn service.

CHRISTIAN PAINTING & DECORATING SERVICE
References: Experienced. Reputable. Wallpaper. Aromatic Colors.

PAINTING
PAINTING inside and out. Minor touch-ups. Repainting. Free estimates.

PROF. ADMIN. & CLERICAL POSITIONS
LOCAL AND WORLD-WIDE

SENIOR GEOLOGIST
Large independent company has opening in Midland District office.

SENIOR GEOLOGIST
Immediate opportunity in Oklahoma City, Oklahoma for individual with minimum of five years experience.

SENIOR LAND REPRESENTATIVE
Lone Star Producing Company is currently seeking a territorial Land Representative for the Houston area.

NO JOB TOO SMALL
Patios installed, roofing work, re-painting, spray-on ceilings, room additions

C & C LAWN SERVICE
All types of YARD WORK and LIGHT HAULING

SEWING MACHINE SERVICE
SEWING MACHINE REPAIR. 20 years experience. Free up and delivery available.

TRACTOR WORK
TRACTOR leveling, plowing, disc clearing, light hauling. Call 682-1669 anytime.

PIZZA HUT, INC.
429 Andrews Hwy. Phone 682-2425

SEISMOGRAPH OBSERVERS
Marine or Land
We are seeking fully qualified digital observers who are interested in domestic or foreign, land or marine assignments.

SENIOR LAND REPRESENTATIVE
Lone Star Producing Company is currently seeking a territorial Land Representative for the Houston area.

SENIOR LAND REPRESENTATIVE
Lone Star Producing Company is currently seeking a territorial Land Representative for the Houston area.

BAG YOUR LIMIT THIS SEASON BY USING A WANT AD

Metal Covers & Iron Work
CUSTOM BUILT METAL CARPENTRY - PATIO COVERS - AWNINGS BROUGHT IRON WORK

TRACTOR WORK
TRACTOR leveling, plowing, disc clearing, light hauling. Call 682-1669 anytime.

TRACTOR WORK
TRACTOR leveling, plowing, disc clearing, light hauling. Call 682-1669 anytime.

SEISMOGRAPH OBSERVERS
Marine or Land
We are seeking fully qualified digital observers who are interested in domestic or foreign, land or marine assignments.

SENIOR LAND REPRESENTATIVE
Lone Star Producing Company is currently seeking a territorial Land Representative for the Houston area.

SENIOR LAND REPRESENTATIVE
Lone Star Producing Company is currently seeking a territorial Land Representative for the Houston area.

SENIOR LAND REPRESENTATIVE
Lone Star Producing Company is currently seeking a territorial Land Representative for the Houston area.

EMPLOYMENT COUNSELORS... ILL interested in... 683-6311

WANTED!... in work in... W. Wall, Midland

MECHANICS... LIFT TRUCK... MECHANICS

TO AP... CALL COR... O. COPER... JUST EQUIPMENT COMPANY

GIST... opening in Midland... 1-2591

LOGST... City, Oklahoma... benefits program

Company... Texas 75361

AND... ACTIVE... seeking to employ

SNELLING & SNELLING PERSONNEL SERVICE 1908 Wall 683-6311

BARBIZON OF N.Y. Barbizon School of Modeling of New York is planning a summer school in Odessa during July and August.

WANTED EUNICE, NEW MEXICO INSTRUMENT PIPE FITTERS PIPE FITTERS ELECTRICIANS PIPE WELDERS

Long John Silver's Seafood Shoppe ASSISTANT MANAGERS MANAGER TRAINEES

SALES REPRESENTATIVE AUTOMOTIVE Curtis Industries Division

MECHANICAL ENGINEERS Aggressive Oil Well Service Company has immediate openings for a REGIONAL EQUIPMENT MANAGER and DIVISION EQUIPMENT ENGINEER.

THE WESTERN COMPANY OF NORTH AMERICA REGIONAL EQUIPMENT MANAGER - BSME with 5 to 10 years of heavy equipment and design experience.

CAREER OPPORTUNITY EARN WHILE YOU LEARN CLASSIFIED ADVERTISING SALES REPRESENTATIVE

EMPLOYMENT AGENCY AND SECRETARIAL SERVICE 119 Midland Savings Bldg. 684-8772

AMERICAN MAGNESIUM COMPANY has openings available for plant operators and skilled maintenance personnel.

MANAGER TRAINEE GOLDEN opportunity to join a rapidly expanding organization. Salary \$12,000 plus commission.

SALES MAN WANTED Sales experience background preferred See John Williams or Milton Nickel

WANTED L.V.N. IF you are willing to work hard the reward is great.

Berg Motor Co. 3205 W. WALL "Where Generosity Lives" 694-7741 SPECIAL OF THE WEEK

ANSWER TO YESTER'S PUZZLE ANSWER TO TODAY'S PUZZLE

FINANCIAL OIL LAND & LEASES WE are producing royalties, minerals, land, and more.

FEDERAL OIL - GAS LEASE FILING SERVICE Write or call for brochure FORTUNA DIVERSIFIED

TRANSPORTATION ASSUME LEASE 1975 Old Cutlass Salon AM/FM stereo, 486 engine, air.

BIRTHDAY SAVINGS DIRECT TO YOU! 75 Buick Century Custom 2 dr. \$4575

10 CHILD CARE LICENSED babysitting, 211 West Leland, 683-6311.

10 CHILD CARE LICENSED babysitting, 211 West Leland, 683-6311.

17 OIL LAND & LEASES WE are producing royalties, minerals, land, and more.

18 BUSINESS OPPORTUNITIES FANTASTIC BUSINESS NEVER BEFORE OFFERED - NO COMPETITION COMPLETELY NEW CONCEPT OF PROVEN PRODUCT.

INTERNATIONAL WHIRLPOOL CORP. 1199 Grand Trail Auto 315 Dallas Texas 75209 or Call (214) 343-0811

BE INDEPENDENT Buy this established business. Food, and cleaning & home supplies.

3 G REALTORS 1711 W. Wall 684-7431 \$25,000 per year immediate income from operating business in Midland area.

AUTOS FOR SALE 1971 Cadillac Sedan DeVille Low mileage, good tires, AM/FM stereo.

CLASSIFIED DISPLAY CLASSIFIED DISPLAY

CLASSIFIED DISPLAY CLASSIFIED DISPLAY

CLASSIFIED DISPLAY CLASSIFIED DISPLAY

CLASSIFIED DISPLAY CLASSIFIED DISPLAY

CLASSIFIED DISPLAY CLASSIFIED DISPLAY

"YES" WE HAVE WAGONS - SIX - EDDIE SMITH MOTOR CO. 2700 W. Wall 694-6586

SAVE \$500 1974 CLOSEOUT FIAT Only a limited number but a wide selection of new Fiats still available.

SALE ENDS SOON - MAY 31, 1975 A-1 Import Auto MIDLAND, TEXAS 694-6666 4608 Hwy. 80 West 563-0543

Explorer Pickup Sale (OVER 20 IN STOCK AND READY TO DELIVER)

ROGERS FORDS ALES WEST HIGHWAY 80 PH. 694-8801 WE WELCOME FLEET AND LEASE BUSINESS

IT'S THE SAVIN' O' THE GREEN DURING SLOAN BROTHERS 9th Birthday Sale!

75 Buick Century Custom 2 dr. \$4575

BERRY REALTY
694-8363

HOUSES FOR SALE 174

OPEN
Y'ALL COME SEE OUR COUNTRY HOME

Four bedrooms, large living master bed room, central air, three patios, completely renovated all new appliances, best water, big trees.

Call MARY ELLEN WARD, Realtor, 682-5541

NOVA DEAN RHODES REALTY
Big Spring, Texas 263-2450

OPEN HOUSE
3 P.M.-6 P.M.
2602 Racquet Club Dr.
3300 Whitney

THE MAXSON CO. - 682-8686

OWNER MUST SELL

Recently renovated 4 bedroom home in excellent condition. Good location, 2 living areas, dining area, fireplace, built-in kitchen. I am moving and will accept any reasonable offer. See for equity and will also sell on a new loan. Call for additional information and appointment to see the home.

Call 697-2459 after 5 p.m. and weekends

"WORTH EVERY DOLLAR"

3 bedrooms, 1 1/2 baths, 2 car garage, beautiful screen-in patio, new paint in and out. Nice condition. Call Wray Hart for more information. Call Wray Hart 683-6331

RODERICK & LINEBARGER
683-6331

SPEND YOUR FREE TIME SWIMMING

Entertain in style in a home that needs little care: gas refrigerated air, 3 large bedrooms, Country French decor, heated swimming pool, excellent location. TALK TO Clo Laughlin, Associate, Don Johnson Realtors, 683-3333. Evenings 694-6877.

OPEN HOUSE
3109 W. Michigan
Sunday 3 to 5
Shown by Margie Coleman, Associate, Don Johnson Realtors

WARREN FALLER Realtor 563-0212

TOWN AND COUNTRY SHOPPING CENTER

Business growing \$1,000 weekly. Manager stays with business.

MARY ELLEN WARD
682-5541

Evenings and weekends 684-0021 694-0281 694-0283

QUARTER SECTION

Sandy loam land five miles south of Midland, on two paved roads. Will sell all or part, irrigation potential.

We deal only in income producing properties and vacant land.

COKE COUNTY

120 acres, fully irrigated, excellent location, good water, good location. Call for more information. Call Mike Chisum, 712-22-0011 (Call collect).

FRANKLIN REAL ESTATE
203 S. Main
Winters, Texas 76797
817-254-0728 817-794-0888 817-304-7770

NEED LAND?

Have five to thirty acre tracts priced from \$800 per acre to \$1,500 per acre. Financing arranged for qualified buyers. TALK TO Gordon Jennings, Associate, Don Johnson, Realtors, 683-3333. Evenings 684-0021.

MARY ELLEN WARD
682-5541

Evenings or weekends 694-7108 694-0281 694-0283

(Continued on Next Page)

WATER WELL DRILLING
362-5245 Odessa

Call for more information. Call for more information. Call for more information.

RODNEY'S PUMP AND DRILLING CO.
Phone day or night

FRANKLIN REAL ESTATE
203 S. Main
Winters, Texas 76797
817-254-0728 817-794-0888 817-304-7770

CUL-DE-SAC

Beautiful cul-de-sac 4 bedroom, 2 1/2 baths. Big storage closet or hobby room. Water well for lovely landscaped yard. TALK TO Patsy Wolmar, Associate, Don Johnson, Realtors, 683-3333. Evenings 684-0021.

MARY ELLEN WARD
682-5541

Evenings and weekends 694-0021 694-0281 694-0283

BY OWNER ON CORNER LOT

3 bedrooms, 1 1/2 baths, formal living room, dining room, water well, beautiful fenced yard. Total price \$28,000.

4409 Pleasant Dr. 694-3848

BY OWNER

Equity buy, 3800 square feet, 3 bedrooms, 3 baths, den, fireplace, living room, central heat and air, humidifier, water well, covered patio. Call for more information. 697-2589

JUST LISTED

Perfect location - many new features - dishwasher, refrigerated air, furnace, carpet. This lovely home has fireplace, 2 bedrooms, 1 1/2 baths, a bay window, sitting area - bright and sunny. TALK TO Donna West, Associate, Don Johnson, Realtors, 683-3333. Evenings 694-4171.

BY OWNER

Good neighborhood, nice yard, 4 bedrooms, 1 1/2 baths, formal living and dining, den with fireplace, gas refrigerated cooling, kitchen built-in double garage, 2,300 feet livable. \$44,500.

2407 Sinclair
Weekends or after 5 weekdays call 682-8805 for appointment

RESIDENTIAL

ANDREWS HWY. - 4-4-4 Country Estate in town, 2.3 acres \$60,000
LOCKHEED - 3 or 4-1/2-4 bed brick colonial - price reduced 45,000
CAMARIE - 3-1/2-4 elegant Spanish. Gas ref. air. Price reduced 33,000
PLEASANT - 3-1/2-4 30,000
WASHINGTON - 3-1/2 plus rental, 2000 month income, good lot 30,000
GOLF COURSE RD. - 4-1/2 lots, 1/2 acre each. Wooded, corner HIGHWAY 2,000
NO. W 97 - Excellent building site. Elevated lot level 4,000
PRINCETON - Suburban building site, 2 acres. Excellent location 4,000

COMMERCIAL

ANDREWS HWY. - 4-4-4 Country Estate in town, 2.3 acres \$60,000
LOCKHEED - 3 or 4-1/2-4 bed brick colonial - price reduced 45,000
CAMARIE - 3-1/2-4 elegant Spanish. Gas ref. air. Price reduced 33,000
PLEASANT - 3-1/2-4 30,000
WASHINGTON - 3-1/2 plus rental, 2000 month income, good lot 30,000
GOLF COURSE RD. - 4-1/2 lots, 1/2 acre each. Wooded, corner HIGHWAY 2,000
NO. W 97 - Excellent building site. Elevated lot level 4,000
PRINCETON - Suburban building site, 2 acres. Excellent location 4,000

COMMERCIAL PROPERTY

Choice location on West Wall - 1,730 sq. ft. Building has many uses. Zoned R-1. Good condition. Owner will carry part of paper. Call Frank Nall.

RODERICK & LINEBARGER
683-6331 - 682-9286

GOOD LOCATION FOR FINE HOME

Lot in Warwick. \$4,500.

MARY ELLEN WARD
682-5541

LAND MARK REALTORS

2307 Pacesetter

★ LARGE LOVELY CHARMING 3-1/2 bedroom, excellent lot.
★ WATER WELL - 3-1/2 bedroom, 1 1/2 bath, brick home, corner lot.
★ SPARKLING CLEAN - lovely carpet, built-in, 3 bedroom, 1 1/2 bath.
★ GARDEN SPOT - plus water well, 3 bedroom, 1 1/2 bath.
★ FRESH PAINT - inside and out, 3 bedroom, 1 1/2 bath, 1 1/2 car garage.
★ HOUSE ON COMMERCIAL LOT - Several residential and Commercial lots.

Karen Hoffberg 684-3194
Sharon Gargill 684-3194
Lela White 684-3194

Key McGuffey 684-0021
Dell Coffey 684-0021
683-5363

THE MAXSON COMPANY

International

FOR SALE OR LEASE BY OWNER

Close to Dellwood, 3 bedroom, brick, 1 1/2 bath, newly painted.

Call 694-0986 after 6 p.m.

NEED MORE SPACE

Then, this 4 bedroom on a corner lot is just for you. Extra large spacious living area with fireplace. Separate living area with fireplace, dining room, kitchen, and garage. Convenient to shopping, lovely area, priced at \$49,900. Call for more information. TALK TO Editha Cook, Associate, Don Johnson, Realtors, 683-3333. Evenings 684-0021.

PRICE SLASHED

3 bedrooms, 1 1/2 baths, Spanish near Lee and Hank. Owner anxious for quick sale. Features include open basement ceiling, built-in kitchen, gas refrigerator, air. Large master suite and new paint and carpet. This home is in perfect condition and can be occupied immediately. Equity or new loan. Total price \$32,500.

WILLIAMS & ASSOCIATES 684-0683

OPEN HOUSE
112 Club Drive
3-5

Jan Moore, Associate, 684-1122
HARVEY LANGSTON REALTORS, INC.
682-9408

CUTE COTTAGE

Low drive payment, small monthly payment for this nice 2 bedroom, carpet, in good condition through out.

Roy McGuffey - 684-0021
Associate
Land Mark Realtors
683-5363

La Casa REALTORS
694-7704

NORTHSIDE SHADE - A must to see, 3 BR, 1 1/2 BA, VINEYLED new outside paint, older home, 3 BR, 2 BA, over 2,000 sq. ft. W/FR. FROOD to show this sparkling clean 2 BR, 1 1/2 BA, 1 1/2 car garage, COUNTRY CLEAN and COMFORTABLE 3 BR, 2 BA, SPANISH ARCHES - new home, 3 BR, 1 1/2 BA, 2 1/2 car garage, lots of lots in this extra clean 3 BR, 2 BA, 2 1/2 car garage, over 2,000 sq. ft. under 100,000 and 4.25 BR in office space. Lots of cabinets.

WE LISTEN, THEN WE ACT

BILLIE ROBERTS 684-7104 KELLEY W. JANCIE PINE 684-3688 GLENDA F.

36 Realtors

Mary Ann N...
Jean Rose...
Nora Faye G...

684-7421

RESIDENTIAL

ANDREWS HWY. - 4-4-4 Country Estate in town, 2.3 acres \$60,000
LOCKHEED - 3 or 4-1/2-4 bed brick colonial - price reduced 45,000
CAMARIE - 3-1/2-4 elegant Spanish. Gas ref. air. Price reduced 33,000
PLEASANT - 3-1/2-4 30,000
WASHINGTON - 3-1/2 plus rental, 2000 month income, good lot 30,000
GOLF COURSE RD. - 4-1/2 lots, 1/2 acre each. Wooded, corner HIGHWAY 2,000
NO. W 97 - Excellent building site. Elevated lot level 4,000
PRINCETON - Suburban building site, 2 acres. Excellent location 4,000

COMMERCIAL

ANDREWS HWY. - 4-4-4 Country Estate in town, 2.3 acres \$60,000
LOCKHEED - 3 or 4-1/2-4 bed brick colonial - price reduced 45,000
CAMARIE - 3-1/2-4 elegant Spanish. Gas ref. air. Price reduced 33,000
PLEASANT - 3-1/2-4 30,000
WASHINGTON - 3-1/2 plus rental, 2000 month income, good lot 30,000
GOLF COURSE RD. - 4-1/2 lots, 1/2 acre each. Wooded, corner HIGHWAY 2,000
NO. W 97 - Excellent building site. Elevated lot level 4,000
PRINCETON - Suburban building site, 2 acres. Excellent location 4,000

APPLICATIO FOR

master charge THE INTERBANK CARD

SUNDAY Viewing Highlights

10:30 ABC - MAKE A WISH - Host Tom Chapin examines the words "Bride" and "Chair." Many well-known brides are shown, including the Lake Pontchartrain causeway near New Orleans.

1:00 NBC - FAMILY CIRCLE TENNIS - Live coverage of matches in the women's tournament, played at the Amelia Island, Fla., Plantation.

6:30 CBS - CHER - Art Carney will be the guest of the singer-comedian tonight.

6:30 ABC - SIX MILLION DOLLAR MAN - A young woman guide is caught in a potentially deadly conflict between Steve Austin and a hunting posse which is out to destroy the last of a cougar species. Steve is determined to save Jess Walton, guest stars as E.J. Haskell, the endangered young woman.

6:30 NBC - WONDERFUL WORLD OF DISNEY - First half of "Return of the Big Cat," starring Jeremy Slate and Pat Crowley. A killer cougar returns to plague a farm family after a two-year absence, having previously frightened a young girl into almost panic.

7:00 PBS - FEELING GOOD - Tonight's program stresses the importance of proper doctor-patient communication and shows how an informed dialogue between the two can lead to better health care.

7:30 ABC - SUNDAY NIGHT MOVIE - "Friendly Persuasion," starring Richard Kiley and Shirley Knight as Quakers who, forced to a painful decision by their convictions, risk their lives to help a pair of runaway slaves.

7:30 CBS - KOJAK - Harry Busrido portrays a police detective who keeps his terminal illness a secret as he begins the pursuit of his late partner's murderer.

7:30 NBC - SU NDA Y MYSTERY MOVIE - "The 42nd Street Mystery," guest-starring Julie Sommars, McClellan (Dennis Weaver) unwanted assignment with the mounted police is brightened by Sgt. Mildred Cross (Miss Sommers) who looks to him for solace after revealing her fear of horses.

8:30 CBS - MANNIX - To even a score with Mannix, who was his former commanding officer in Korea, an ex-serviceman points out Mannix to the syndicate as a man with vital information it is seeking.

8:30 PBS - EVENING AT SYMPHONY - Beverly Sills, one of the most brilliant soprano of our time, sings Schubert in the concert. Restaurant and a few historical imperfections.

10:30 PBS - MONTY PYTHON'S FLYING CIRCUS - Tonight's program features a police fairy story, a commercial for La Gondole Restaurant and a few historical imperfections.

A New Version Of Pre-Civil War Era

"Friendly Persuasion," airing as a special premier "ABC Sunday Night Movie," May 18 (7:30 p.m.) on the ABC Television Network, stars Richard Kiley and Shirley Knight as Quakers who, forced to a painful decision by their convictions, risk their lives to help a pair of runaway slaves.

In the drama, set in the time preceding the Civil War, Kiley and Miss Knight play the roles created by Gary Cooper and Dorothy McGuire in the motion picture, which was nominated for an Academy Award as Best Picture of 1966.

Learning that a slave couple will be caught by slave-chasers unless he aids them, Jess, against the wishes of his gentle and peace-loving wife, volunteers to see them to safety. When he's arrested, Eliza endangers her own life by changing clothes with the black woman so that the slaves can escape.

In the film, Kiley and Miss Knight played the roles created by Gary Cooper and Dorothy McGuire in the motion picture, which was nominated for an Academy Award as Best Picture of 1966.

EXCEPTIONALLY NICE

3 bedroom, 1 1/2 bath, almost new built-in floors, carpet, and carpet through out. Garage and carport. \$40,000 move in price.

Call Karen Hoffberg - 684-3194

ASSOCIATE OF LAND MARK REALTORS
683-5363

HONEYMOON EXPRESS

Three bedroom, two bath, den, built-in range, covered patio, definitely decorated, new carpeting and drapes. Only \$21,500.

MARY ELLEN WARD
682-5541

Evenings and weekends 684-0021 694-0281 694-0283

RODERICK & LINEBARGER REALTORS & INSURANCE

1900 W. Illinois - 682-9286

★ LOCKHEED - 3 bedroom, 4 bath, refrigerated air, central air, designed for entertaining.

★ STEVE - Custom designed, extra large family room, 3 1/2 baths, huge finished lot with driveway.

★ GARFIELD - 3 br., 3 bath, 4,000 sq. ft. livable, central air, 2 car garage, 2 water wells. Payment \$12,000.

★ SHEL - 3 BR, 1 1/2 bath, Den with new ref. air, very clean house. Lots of cabinets.

FREE GARAGE SALE

Come by our office for you

★ STOREY - 3 Br., 2 bath, den, 2,100 sq. ft. livable, 2 car garage.

★ DEVONIAN - 3 Br., 1 bath, shag carpet, nice view, Payments \$12,000.

★ PRABURY - 3 Br., 1 bath, large living room, low equity. Payments \$7,000 interest.

★ WYBARK - 2 Br., 1 1/2 bath, 2 car garage, paved, Irado very clean house. Need quick sale.

★ HUBY - 2 Br., 1 bath, den, Carpeted through out.

★ WESTERN DR - 3 Br., 1 1/2 bath, 1 car garage, central air, a must to see. Payments \$12,000.

★ SINCLAIR - 3 Br., 1 1/2 bath, Ref. air, water well, separate workshop area. Payments \$12,000.

★ DELANO - 3 Br., 1 bath, 1 car garage, Owner's choice. PIA or VA.

★ HOWARD - 3 Br., 1 bath, 1 car garage. Close to school.

★ NOLAN - 3 Br., 2 bath, ref. air, Owner will accept \$12,000.

★ DAKOTA - 3 Br., 1 bath, in spotless condition, will sell PIA or VA.

★ COTTON ST ROAD - 3 Br., 1 bath, 2 1/2 car garage, great area. A very lovely place. 2 months left.

★ STOREY - 3 Br., 1 bath, Close to Alamo Jr. High, only \$10,000, 1/2 per cent interest.

★ BENTWOOD - 3 Br., 1 1/2 bath, 2 car garage, in school. Payments \$12,000.

★ WYBARK - 2 Br., 1 1/2 bath, 1,700 sq. ft. livable, den, lots of storage, good carpet. Payments \$12,000.

★ BOOKER - In Shopping Center, Great PIA to qualified buyers.

★ CULVER - Vacant lot - next to Midland Christ WALK STREET - Commercial lot, Big money. I.E.A. Owner will carry part of paper.

★ TESS FIEDLER - near Cone, 2.1/2 ac. in.

La Casa REALTORS
694-7704

NORTHSIDE SHADE - A must to see, 3 BR, 1 1/2 BA, VINEYLED new outside paint, older home, 3 BR, 2 BA, over 2,000 sq. ft. W/FR. FROOD to show this sparkling clean 2 BR, 1 1/2 BA, 1 1/2 car garage, COUNTRY CLEAN and COMFORTABLE 3 BR, 2 BA, SPANISH ARCHES - new home, 3 BR, 1 1/2 BA, 2 1/2 car garage, lots of lots in this extra clean 3 BR, 2 BA, 2 1/2 car garage, over 2,000 sq. ft. under 100,000 and 4.25 BR in office space. Lots of cabinets.

WE LISTEN, THEN WE ACT

BILLIE ROBERTS 684-7104 KELLEY W. JANCIE PINE 684-3688 GLENDA F.

APPLICATIO FOR

master charge THE INTERBANK CARD

APPLICATIO FOR

master charge THE INTERBANK CARD

APPLICATIO FOR

master charge THE INTERBANK CARD

Roberts Realtors Member MLS

1400 WEST WALL 683-4686

After Hours, Call:

Pat Orseth 683-4958 Oleta Kelley 683-2650
Nova Roberts 683-4686 Duke Jimeron, ORI 682-8777
Dene Kelly, ORI 684-5261 Pauline Turney 684-7987

INTER-COMMUNITY RELOCATION, Inc.

Get a full measure of pure pleasure in a Hay's built new Boulevard home, 2-3 & 4 br. Plans in our office.

Not just a house, a creation, most distinctive 4 br., 2 1/2 ba. in quiet Cul-de-sac on Auburn. 64,000

Dignity plus charm are reflected throughout this Spanish 4 br., 2 ba. on Culpeper. 61,500

Is she particular? Show her this charming, spacious 4 br., 2 1/2 ba., beautifully decorated in MAMAR. 55,000

Love at first sight, that's our prediction when you see this new Boulevard town house. 3 br., 2 ba. 55,000

This is the perfect one, beautiful and spacious, new carpet, new air conditioner, 3 br., 2 ba., everything like new. 53,000

Relax and live, enjoy life in this large, 3 br., 2 ba., den, ref. air, price reduced by 30,000

Hers for your comfort, convenience and money, 3 br., 2 ba., red-carpeted, near school. 19,250

Country living, 2.3 acres with large 2 br., 2 ba. Mobile home, plenty of good water. 18,000

Don't buy the land for a new car, by this large 2 br., with spacious den. 12,500

COMMERCIAL AND INVESTMENT PROPERTY

140 ac. on 18 20 at Stanton, good irrigation well, per ac. 1,000

Warehouse, 6000 sq. ft. storage, 3 offices, fenced yard. 40,000

5 furn. apt., 1 business building, N. Main, close in. 15,000

461-465 N. "D" (2 lots) suitable for duplex or apt. 7,000

N. Colorado, Commercial lot 75 x 146. 6,500

2 acres land 2 1/2 miles east of town, water well. For sale or trade 1 to 12 ac. on 18 20.

YOUR SATISFACTION IS OUR OBJECTIVE

RODERICK & LINEBARGER REALTORS & INSURANCE

1900 W. Illinois - 682-9286

★ LOCKHEED - 3 bedroom, 4 bath, refrigerated air, central air, designed for entertaining.

★ STEVE - Custom designed, extra large family room, 3 1/2 baths, huge finished lot with driveway.

★ GARFIELD - 3 br., 3 bath, 4,000 sq. ft. livable, central air, 2 car garage, 2 water wells. Payment \$12,000.

★ SHEL - 3 BR, 1 1/2 bath, Den with new ref. air, very clean house. Lots of cabinets.

La Casa REALTORS
694-7704

NORTHSIDE SHADE - A must to see, 3 BR, 1 1/2 BA, VINEYLED new outside paint, older home, 3 BR, 2 BA, over 2,000 sq. ft. W/FR. FROOD to show this sparkling clean 2 BR, 1 1/2 BA, 1 1/2 car garage, COUNTRY CLEAN and COMFORTABLE 3 BR, 2 BA, SPANISH ARCHES - new home, 3 BR, 1 1/2 BA, 2 1/2 car garage, lots of lots in this extra clean 3 BR, 2 BA, 2 1/2 car garage, over 2,000 sq. ft. under 100,000 and 4.25 BR in office space. Lots of cabinets.

WE LISTEN, THEN WE ACT

BILLIE ROBERTS 684-7104 KELLEY W. JANCIE PINE 684-3688 GLENDA F.

FREE GARAGE SALE

Come by our office for you

★ STOREY - 3 Br., 2 bath, den, 2,100 sq. ft. livable, 2 car garage.

★ DEVONIAN - 3 Br., 1 bath, shag carpet, nice view, Payments \$12,000.

★ PRABURY - 3 Br., 1 bath, large living room, low equity. Payments \$7,000 interest.

★ WYBARK - 2 Br., 1 1/2 bath, 2 car garage, paved, Irado very clean house. Need quick sale.

★ HUBY - 2 Br., 1 bath, den, Carpeted through out.

★ WESTERN DR - 3 Br., 1 1/2 bath, 1 car garage, central air, a must to see. Payments \$12,000.

★ SINCLAIR - 3 Br., 1 1/2 bath, Ref. air, water well, separate workshop area. Payments \$12,000.

★ DELANO - 3 Br., 1 bath, 1 car garage, Owner's choice. PIA or VA.

★ HOWARD - 3 Br., 1 bath, 1 car garage. Close to school.

★ NOLAN - 3 Br., 2 bath, ref. air, Owner will accept \$12,000.

★ DAKOTA - 3 Br., 1 bath, in spotless condition, will sell PIA or VA.

★ COTTON ST ROAD - 3 Br., 1 bath, 2 1/2 car garage, great area. A very lovely place. 2 months left.

★ STOREY - 3 Br., 1 bath, Close to Alamo Jr. High, only \$10,000, 1/2 per cent interest.

★ BENTWOOD - 3 Br., 1 1/2 bath, 2 car garage, in school. Payments \$12,000.

★ WYBARK - 2 Br., 1 1/2 bath, 1,700 sq. ft. livable, den, lots of storage, good carpet. Payments \$12,000.

★ BOOKER - In Shopping Center, Great PIA to qualified buyers.

★ CULVER - Vacant lot - next to Midland Christ WALK STREET - Commercial lot, Big money. I.E.A. Owner will carry part of paper.

★ TESS FIEDLER - near Cone, 2.1/2 ac. in.

APPLICATIO FOR

master charge THE INTERBANK CARD

APPLICATIO FOR

master charge THE INTERBANK CARD

APPLICATIO FOR

master charge THE INTERBANK CARD

APPLICATIO FOR

master charge THE INTERBANK CARD

TV CABLE DIAL

★ KTTX-TV, Worth-Dallas, Ch. 5
★ KERA-TV, Dallas, Ch. 7
★ KERA-TV, Dallas, Ch. 9
★ KERA-TV, Dallas, Ch. 11
★ KERA-TV, Dallas, Ch. 13
★ KERA-TV, Dallas, Ch. 15

FM RADIO DIAL

★ 88.5 Barkersville State
★ 88.5 KTYL-FM Odessa
★ 89.5 KTYL-FM Odessa
★ 94.5 KWTX-FM Ft. Worth
★ 95.5 KWTX-FM Ft. Worth
★ 96.5 KWTX-FM Dallas
★ 101.5 KWTX-FM Dallas
★ 101.5 KWTX-FM Dallas
★ 101.5 KWTX-FM Dallas

HOUSES FOR SALE

BERRY REALTY 694-8363
Residential or commercial on N. 21st...

HOUSES FOR SALE

OPEN
YOU'LL COME SEE OUR COUNTRY HOME
Four bedrooms, large level master bed...

HOUSES FOR SALE

HOLDING OPEN HOUSE
SUNDAY 1:00 TO 5:00
(The Mill Holland Ranch and 4 acres)

HOUSES FOR SALE

NOVA DEAN RHODES REALTY
800 Lancaster Big Spring, Texas 263-2450

BUSINESS PROP. FOR SALE

QUARTER SECTION
Sandy loam land five miles south of Midland...

BUSINESS PROP. FOR SALE

WARREN FALLER
Business growing \$2,000 weekly. Manager stays with business.

LOTS & ACREAGE

NEED LAND?
Have five to eight acre tracts priced from \$400 per acre to \$2,000 per acre.

LOTS & ACREAGE

WATER WELL DRILLING
592-6245 Odessa
Complete water systems

MARY ELLEN WARD, REALTOR
3111 W. Texas 682-5541

Owner Must Sell
Recently renovated 4 bedroom home in excellent condition.

SPEND YOUR FREE TIME SWIMMING
Entertain in style in a home that needs little care.

OPEN HOUSE
3109 W. Michigan Sunday 3 to 5
Shown by Margie Coleman, Associate, Don Johnson Realtors

COMMERCIAL PROPERTY
Choice location on West Wall—4,700 sq. ft. Building has many uses.

RESIDENTIAL
ANDREW HWY.—4-4 Country Estate in town. 2.3 acres

THE MAXSON COMPANY
International REALTOR

APPLICABLE FOR
master charge THE INTERBANK CARD

CUL-DE-SAC
Beautiful colonial 4 bedroom, 3 1/2 bath. Big storage closet or hobby room.

WORTH EVERY DOLLAR
3 bedroom, 1 1/2 bath, 2 car garage. Beautiful ocean view.

DON'T MISS SEEING THIS
Immaculate 3 bedroom, 2 bath, one large living area.

Tax Shelters
Making too much money this year? I can help you.

COMMERCIAL
ANDREW HWY.—4-4 Country Estate in town. 2.3 acres

COMMERCIAL
ANDREW HWY.—4-4 Country Estate in town. 2.3 acres

COMMERCIAL
ANDREW HWY.—4-4 Country Estate in town. 2.3 acres

COMMERCIAL
ANDREW HWY.—4-4 Country Estate in town. 2.3 acres

NEED MORE SPACE
Then, this 4 bedroom on a corner lot has large open space.

BY OWNER ON CORNER LOT
3 bedroom, 1 1/2 bath, formal living room, dining room.

JUST LISTED
Perfect location — many new features — dishwasher, refrigerator, air, furnace.

BY OWNER
Good neighborhood, nice yard, 4 bedroom, 1 1/2 bath.

COMMERCIAL
ANDREW HWY.—4-4 Country Estate in town. 2.3 acres

COMMERCIAL
ANDREW HWY.—4-4 Country Estate in town. 2.3 acres

COMMERCIAL
ANDREW HWY.—4-4 Country Estate in town. 2.3 acres

COMMERCIAL
ANDREW HWY.—4-4 Country Estate in town. 2.3 acres

EXCEPTIONALLY NICE
1 bedroom, 1 1/2 bath, almost new built ins, closets galore.

CUTE COTTAGE
Low down payment, small monthly payments for this nice 2 bedroom, carpet.

36 Realtors
Mary Ann N... Jean Boone... Nora Fero...

La Casa REALTORS
694-7704
NORTHSIDE SHADE—A must to see. 3 BR, 2 1/2 bath.

COMMERCIAL
ANDREW HWY.—4-4 Country Estate in town. 2.3 acres

COMMERCIAL
ANDREW HWY.—4-4 Country Estate in town. 2.3 acres

COMMERCIAL
ANDREW HWY.—4-4 Country Estate in town. 2.3 acres

COMMERCIAL
ANDREW HWY.—4-4 Country Estate in town. 2.3 acres

EXCEPTIONALLY NICE
1 bedroom, 1 1/2 bath, almost new built ins, closets galore.

OPEN HOUSE
112 Club Drive 3-5
Jan Moore, Associate, 684-4722 HARVEY LANGSTON REALTORS, INC.

COMMERCIAL
ANDREW HWY.—4-4 Country Estate in town. 2.3 acres

COMMERCIAL
ANDREW HWY.—4-4 Country Estate in town. 2.3 acres

COMMERCIAL
ANDREW HWY.—4-4 Country Estate in town. 2.3 acres

COMMERCIAL
ANDREW HWY.—4-4 Country Estate in town. 2.3 acres

COMMERCIAL
ANDREW HWY.—4-4 Country Estate in town. 2.3 acres

COMMERCIAL
ANDREW HWY.—4-4 Country Estate in town. 2.3 acres

Roberts Realtors
1400 WEST WALL 683-4686
Pat Orath 683-4956 Clea Kelley 683-2650

COMMERCIAL AND INVESTMENT PROPERTY
160 ac on IS 20 at Stanton, good irrigation well, per acre.

RODERICK & LINE
REALTORS & INSURANCE
1900 W. Illinois — 683-7704

COMMERCIAL
ANDREW HWY.—4-4 Country Estate in town. 2.3 acres

COMMERCIAL
ANDREW HWY.—4-4 Country Estate in town. 2.3 acres

COMMERCIAL
ANDREW HWY.—4-4 Country Estate in town. 2.3 acres

COMMERCIAL
ANDREW HWY.—4-4 Country Estate in town. 2.3 acres

COMMERCIAL
ANDREW HWY.—4-4 Country Estate in town. 2.3 acres



DIRECTING—Mary Tyler Moore (left) goes over the fine points of the script with co-star Georgia Engel for the episode Miss Moore Bugle Beads Are All Gone

It's a little after the fact that here's a funny line. Someone asked an industryite what he thought of the Cher special which led to her present CBS-TV series. His answer is a classic: "There wasn't a bugle bead left West of the Hudson River."

Let's get together THE MIDLAND NATIONAL BANK PAGE 4—THE REPORTER-TELEGRAM

HOUSES FOR SALE

BERRY REALTY 694-8363
Detailed or summarized on N. Big Spring...

HOUSES FOR SALE

OPEN YOU'LL COME SEE OUR COUNTRY HOME
Four bedrooms, large living master bed...

HOUSES FOR SALE

HOLDING OPEN HOUSE SUNDAY 1:00 to 5:00
(The Mill Holland Ranch and 4 acres)

BUSINESS PROP. FOR SALE

QUARTER SECTION Sandy loan land five miles south of Midland...

LOTS & ACRES

COKE COUNTY WATER WELL DRILLING
362-6245 Odessa

MARY ELLEN WARD REALTOR
2111 W. Texas 682-5541

Owner Must Sell Recently redecorated 4 bedroom home...

OPEN HOUSE 3 P.M.-6 P.M. 2602 Racquet Club Dr. 3300 Whitney

WARREN FALLER Realtor 563-0212
TOWN AND COUNTRY SHOPPING CENTER

NEED LAND? Have five to eight acre tracts priced from \$500 per acre to \$1,000 per acre...

CUL-DE-SAC Beautiful cul-de-sac 4 bedroom, 2 1/2 bath...

WORTH EVERY DOLLAR! 3 bedroom, 1 1/2 bath, formal living room...

OPEN HOUSE Sunday 3 to 5 3109 W. Michigan

COMMERCIAL PROPERTY Choice location on West Wall-4720 sq. ft. building...

RESIDENTIAL ANDREW HWY-434 Country Estate in town, 2.5 acres...

MARY ELLEN WARD 682-5541
Evenings and weekends 684-0281

BY OWNER ON CORNER LOT 3 bedroom, 1 1/2 bath, formal living room...

JUST LISTED Perfect location - many new features - dishwasher, refrigerator, air, furnace...

COMMERCIAL ANDREW HWY-434 Country Estate in town, 2.5 acres...

THE MAXSON COMPANY International REALTORS

FOR SALE OR LEASE BY OWNER Close to Dellwood, 3 bedroom, brick, 1 1/2 bath...

BY OWNER 2407 Sinclair Good neighborhood, nice yard, 4 bedroom...

BY OWNER 2407 Sinclair Good neighborhood, nice yard, 4 bedroom...

COMMERCIAL ANDREW HWY-434 Country Estate in town, 2.5 acres...

APPLICABLE FOR master charge THE INTERBANK CARD

NEED MORE SPACE Than this 4 bedroom on a corner lot is just for you...

NEW LISTING Darling 3 bedroom, 1 1/2 bath home with lots of extras...

BY OWNER 2407 Sinclair Good neighborhood, nice yard, 4 bedroom...

COMMERCIAL ANDREW HWY-434 Country Estate in town, 2.5 acres...

APPLICABLE FOR master charge THE INTERBANK CARD

EXCEPTIONALLY NICE 2 bedroom, 1 1/2 bath, almost new built-in carpet...

OPEN HOUSE 112 Club Drive 3-5 Jan Moore, Associate, 684-4722

36 Realtors Mary Ann N... Jean Boone... Nora Faye...

COMMERCIAL ANDREW HWY-434 Country Estate in town, 2.5 acres...

APPLICABLE FOR master charge THE INTERBANK CARD

MY Owner, three bedroom, 1 1/2 bath, new carpet, new paint...

CUTE COTTAGE Low down payment, small monthly payments for this 2 bedroom...

36 Realtors Mary Ann N... Jean Boone... Nora Faye...

COMMERCIAL ANDREW HWY-434 Country Estate in town, 2.5 acres...

APPLICABLE FOR master charge THE INTERBANK CARD

HOUSE for sale by owner. Three bedroom, 1 1/2 bath, large rooms...

HONEYMOON EXPRESS three bedroom, two bath, den, built-in kitchen...

36 Realtors Mary Ann N... Jean Boone... Nora Faye...

COMMERCIAL ANDREW HWY-434 Country Estate in town, 2.5 acres...

APPLICABLE FOR master charge THE INTERBANK CARD

LARGE two bedroom, paint and carpet like new, carpet, patio, storage room...

BOUYTY REDUCED For sale by owner, nice and clean 3 bedroom home...

36 Realtors Mary Ann N... Jean Boone... Nora Faye...

COMMERCIAL ANDREW HWY-434 Country Estate in town, 2.5 acres...

APPLICABLE FOR master charge THE INTERBANK CARD

NEAR Farris, 3 bedroom, two full bath, new carpet, patio, storage room...

RODERICK & LINE REALTORS & INSURANCE 1900 W. Illinois - 682-4686

36 Realtors Mary Ann N... Jean Boone... Nora Faye...

COMMERCIAL ANDREW HWY-434 Country Estate in town, 2.5 acres...

APPLICABLE FOR master charge THE INTERBANK CARD

INTER-COMMUNITY RELOCATION, Inc. Get a full measure of pure pleasure in a Hay's built new Boulevard home...

FREE GARAGE SALE Come by our office for your choice of...

36 Realtors Mary Ann N... Jean Boone... Nora Faye...

COMMERCIAL ANDREW HWY-434 Country Estate in town, 2.5 acres...

APPLICABLE FOR master charge THE INTERBANK CARD

Not just a house, a creation, most distinctive 4 br., 2 1/2 ba. in quiet Cul-de-sac on Auburn...

★ STOREY-3 br., 2 bath, den, 2184 livable, 2 car garage...

36 Realtors Mary Ann N... Jean Boone... Nora Faye...

COMMERCIAL ANDREW HWY-434 Country Estate in town, 2.5 acres...

APPLICABLE FOR master charge THE INTERBANK CARD

Dignity plus charm are reflected throughout this Spanish 4 br., 3 ba. on Culpeper...

★ STOREY-3 br., 1 bath, den, 2184 livable, 2 car garage...

36 Realtors Mary Ann N... Jean Boone... Nora Faye...

COMMERCIAL ANDREW HWY-434 Country Estate in town, 2.5 acres...

APPLICABLE FOR master charge THE INTERBANK CARD

Love at first sight, that's our prediction when you see this new Boulevard town home...

★ STOREY-3 br., 1 bath, den, 2184 livable, 2 car garage...

36 Realtors Mary Ann N... Jean Boone... Nora Faye...

COMMERCIAL ANDREW HWY-434 Country Estate in town, 2.5 acres...

APPLICABLE FOR master charge THE INTERBANK CARD

HOUSES FOR SALE

BERRY REALTY 694-8363
Residential or commercial on N. Big...

HOUSES FOR SALE

OPEN
Y'all come see our country home
Four bedrooms, large lovely master bed...

HOUSES FOR SALE

HOLDING OPEN HOUSE
SUNDAY 1:00 to 5:00
(The Mill Holland Rancho and 4 acres)

HOUSES FOR SALE

NOVA DEAN RHODS REALTY
800 Lancaster Big Spring, Texas 263-2450

BUSINESS PROP. FOR SALE

QUARTER SECTION
Sandy loam land five miles south of Midland...

BUSINESS PROP. FOR SALE

WARREN FALLER
Realtor 563-0212
TOWN AND COUNTRY SHOPPING CENTER

LOTS & ACREAGE

COKE COUNTY
WATER WELL DRILLING
362-6245 Odessa

LOTS & ACREAGE

NEED LAND?
Have five to thirty acre tracts priced from \$500 per acre to \$1,000 per acre.

LOTS & ACREAGE

FRANKLIN REAL ESTATE
343 E. Main Winters, Texas 76697

LOTS & ACREAGE

RESIDENTIAL
ANDREWS HWY-653 Country Estate in town 2.3 acres \$80,000

MARY ELLEN WARD, REALTOR
3111 W. Texas 682-5541

CUL-DE-SAC
Beautiful colonial 4 bedroom, 2 1/2 bath...

NEAT and tidy, Two bedroom home has built-in oven and range...

MARY ELLEN WARD 682-5541
Evenings and weekends 684-0421

FOR SALE OR LEASE BY OWNER
Close to Delwood, 3 bedroom, brick, 1 1/2 bath...

NEED MORE SPACE
This 4 bedroom on a corner lot is just for you...

PRICE REDUCED
314 CAMARIE
3 bedroom, 1 1/2 bath Spanish near Lee and Bush...

EXCEPTIONALLY NICE
1 bedroom, 1 1/2 bath, almost new built in, choice galore...

LAND MARK REALTORS
682-5283

HOUSE for sale by owner
Three bedrooms, 1 1/2 bath, large rooms...

LARGE two bedroom, paint and carpet like new...

DO you need a three bedroom, two full bath home?

NEAR FANTASIA 3 bedroom, two full bath, refrigerated air conditioner...

CLASSIFIED DISPLAY

Owner Must Sell
Recently renovated 4 bedroom home in excellent condition...

"WORTH EVERY DOLLAR"
3 bedroom, 1 1/2 bath, 3 car garage, beautiful grounds...

BY OWNER ON CORNER LOT
3 bedroom, 1 1/2 bath, formal living room, central air...

BY OWNER
Equity buy, 2800 square feet, 3 bedrooms, 2 baths...

NEW LISTING
Darling 3 bedroom, 1 1/2 bath home with lots of extras...

OPEN HOUSE
112 Club Drive 3-5
Jan Moore, Associate, 684-4322

CUTE COTTAGE
Low down payment, small monthly payments for this nice 2 bedroom...

HONEYMOON EXPRESS
three bedroom, two bath, den, built in range, covered patio...

BOUQUET REDUCED
For sale by owner, nice and clean 3 bedroom home...

CLASSIFIED DISPLAY

SPEND YOUR FREE TIME SWIMMING
Entertain in style in a home that needs little care...

OPEN HOUSE
3109 W. Michigan Sunday 3 to 5
Shown by Margie Coleman, Associate...

DON'T MISS SEEING THIS
3 bedroom, 2 1/2 bath, one large living area, playroom...

JUST LISTED
Perfect location - many new features - dishwasher, refrigerator...

BY OWNER
Good neighborhood, nice yard, 4 bedroom, 2 1/2 bath...

2407 Sinclair
Weekends or after 5 weekdays call 682-6805 for appointment

BY OWNER
Three bedroom, one bath, carpet, tile, double carport...

CLASSIFIED DISPLAY

2000 Hwy-377, Spanish, wet bar, new condition...

36 Realtors
Mary Ann N. Jean Bosse, Nork Faye

La Casa REALTORS
694-7704

NORTHSIDE SHADE-1/2 a. in sec. 5 BR. 1 1/2 bath...

WE LISTEN, THEN WE ADVISE
BILLIE ROBERTS 684-7864 KELLEY VA JANICE PINE 684-1088

RODERICK & LINE REALTORS & INSURANCE
1900 W. Illinois - 682-2226

FREE GARAGE SALE
Come by our office for your list

LOCKHEED-5 bedroom, 4 bath, refrigerated and charm throughout...

STUTE-Contest design, extra large family room, 3 1/2 bath...

STONEY-3 BR., 1 bath, den, 2 1/2 bath, carpet, tile, fireplace...

WESTERN DR-3 BR., 1 1/2 bath, 1 car garage, built in range...

FORNEY-3 BR., 1 bath, 1 car garage, very nice home...

ROBERTS-3 BR., 1 1/2 bath, 1 car garage, very nice home...

FRANK MALL 682-2826 Joy Parr, Conrad Lloyd 694-4814 Dave Lee, Susan Blair 694-7477 Don Red, Wray Hart 694-6082 Townsman, Cecil Caffey 682-6805

COMMERCIAL PROPERTY
Choice location on West Wall-7200 S.R. Building has many uses...

COMMERCIAL PROPERTY
Choice location on West Wall-7200 S.R. Building has many uses...

COMMERCIAL PROPERTY
Choice location on West Wall-7200 S.R. Building has many uses...

COMMERCIAL PROPERTY
Choice location on West Wall-7200 S.R. Building has many uses...

COMMERCIAL PROPERTY
Choice location on West Wall-7200 S.R. Building has many uses...

COMMERCIAL PROPERTY
Choice location on West Wall-7200 S.R. Building has many uses...

COMMERCIAL PROPERTY
Choice location on West Wall-7200 S.R. Building has many uses...

COMMERCIAL PROPERTY
Choice location on West Wall-7200 S.R. Building has many uses...

COMMERCIAL PROPERTY
Choice location on West Wall-7200 S.R. Building has many uses...

COMMERCIAL PROPERTY
Choice location on West Wall-7200 S.R. Building has many uses...

COMMERCIAL PROPERTY
Choice location on West Wall-7200 S.R. Building has many uses...

COMMERCIAL PROPERTY
Choice location on West Wall-7200 S.R. Building has many uses...

COMMERCIAL PROPERTY
Choice location on West Wall-7200 S.R. Building has many uses...

COMMERCIAL PROPERTY
Choice location on West Wall-7200 S.R. Building has many uses...

COMMERCIAL PROPERTY
Choice location on West Wall-7200 S.R. Building has many uses...

COMMERCIAL PROPERTY
Choice location on West Wall-7200 S.R. Building has many uses...

COMMERCIAL PROPERTY
Choice location on West Wall-7200 S.R. Building has many uses...

COMMERCIAL PROPERTY
Choice location on West Wall-7200 S.R. Building has many uses...

COMMERCIAL PROPERTY
Choice location on West Wall-7200 S.R. Building has many uses...

COMMERCIAL PROPERTY
Choice location on West Wall-7200 S.R. Building has many uses...

COMMERCIAL PROPERTY
Choice location on West Wall-7200 S.R. Building has many uses...

COMMERCIAL PROPERTY
Choice location on West Wall-7200 S.R. Building has many uses...

COMMERCIAL PROPERTY
Choice location on West Wall-7200 S.R. Building has many uses...

COMMERCIAL PROPERTY
Choice location on West Wall-7200 S.R. Building has many uses...

COMMERCIAL PROPERTY
Choice location on West Wall-7200 S.R. Building has many uses...

COMMERCIAL PROPERTY
Choice location on West Wall-7200 S.R. Building has many uses...

COMMERCIAL PROPERTY
Choice location on West Wall-7200 S.R. Building has many uses...

COMMERCIAL PROPERTY
Choice location on West Wall-7200 S.R. Building has many uses...

COMMERCIAL PROPERTY
Choice location on West Wall-7200 S.R. Building has many uses...

COMMERCIAL PROPERTY
Choice location on West Wall-7200 S.R. Building has many uses...

COMMERCIAL PROPERTY
Choice location on West Wall-7200 S.R. Building has many uses...

COMMERCIAL PROPERTY
Choice location on West Wall-7200 S.R. Building has many uses...

COMMERCIAL PROPERTY
Choice location on West Wall-7200 S.R. Building has many uses...

COMMERCIAL PROPERTY
Choice location on West Wall-7200 S.R. Building has many uses...

COMMERCIAL PROPERTY
Choice location on West Wall-7200 S.R. Building has many uses...

COMMERCIAL PROPERTY
Choice location on West Wall-7200 S.R. Building has many uses...

COMMERCIAL PROPERTY
Choice location on West Wall-7200 S.R. Building has many uses...

COMMERCIAL PROPERTY
Choice location on West Wall-7200 S.R. Building has many uses...

COMMERCIAL PROPERTY
Choice location on West Wall-7200 S.R. Building has many uses...

COMMERCIAL PROPERTY
Choice location on West Wall-7200 S.R. Building has many uses...

COMMERCIAL PROPERTY
Choice location on West Wall-7200 S.R. Building has many uses...

COMMERCIAL PROPERTY
Choice location on West Wall-7200 S.R. Building has many uses...

COMMERCIAL PROPERTY
Choice location on West Wall-7200 S.R. Building has many uses...

COMMERCIAL PROPERTY
Choice location on West Wall-7200 S.R. Building has many uses...

Roberts Realtors Member MLS
1400 WEST WALL 683-4686
After Hours, Call:
Pat Orath 683-4956 Oleta Kelley 683-3650
Nova Roberts 683-4686 Duke Jimerson, GRI 682-8777
Dene Kelly, GRI 684-8261 Pauline Turney 684-7887

RODERICK & LINE REALTORS & INSURANCE
1900 W. Illinois - 682-2226
* LOCKHEED-5 bedroom, 4 bath, refrigerated and charm throughout...

WEDNESDAY Viewing Highlights
7:30 PBS-RAGTIME SPECIAL-A joyous revival of ragtime music with Max Baer...

Richard Widmark
Peter Maril actor whose reminiscent hard-bitten polished and is actually accomplished related to ac Richman, stars as a po "The 42nd St a McCloud's red carpet Sunday Mys May 18 (7:30 an accomplish and writer, degree in p The gray-h an expressive who has had shows in galls Angeles to ad paintings of homes of Dean Jones Lewis plus r and producer Painting

BERRY REALTY 694-8363
HOLDING OPEN HOUSE SUNDAY 1:00 to 5:00
The Mill Holland Rancho and 4 acres.

OPEN YA'LL COME SEE OUR COUNTRY HOME
Four bedrooms, large level master bedroom suite, three patios, completely renovated, all new appliances, best view area, big trees.

NOVA DEAN RHODES REALTY
800 Lancaster Big Spring, Texas 263-2450
OPEN HOUSE 3 P.M.-6 P.M.
2602 Racquet Club Dr. 3300 Whitney
THE MAXSON CO. - 682-8686

QUARTER SECTION
Sandy loam land five miles south of Midland, on two paved roads. Will sell all or part. Irrigation potential.

WARREN FALLER Realtor 563-0212
TOWN AND COUNTRY SHOPPING CENTER
Business grossing \$5,000 weekly. Manager stays with business. MARY ELLEN WARD 682-5541

COKE COUNTY
WATER WELL DRILLING
362-6245 Odessa
RON'S PUMP AND DRILLING CO.
Phone day or night

NEED LAND?
Have five to thirty acre tracts priced from \$600 per acre to \$1,000 per acre. Planning arranged for qualified buyers. TALK TO Gordon Jennings, Associate, Don Johnson, Realtors, 683-5353, Evenings 684-0802.

MARY ELLEN WARD, REALTOR
3111 W. Texas 682-5541
THE BUSTIC CHARM of rough-sawn cedar siding makes this 2 1/2 bedroom and distinctive hand-carved woodwork and carpet make it a real delight. Fully equipped kitchen, built-in refrigerator, dishwasher, gas oven, just 3 miles from town. You'll like it. Call Joyce Robinson, even.

Owner Must Sell
Recently redecorated 4 bedroom home in excellent condition. Good location. 2 1/2 acre lot with swimming pool, built-in barbecue, hot tub, and more. Call Joyce Robinson, even.

SPEND YOUR FREE TIME SWIMMING
Entertain in style in a home that needs little care: gas refrigerated air, 3 large bedrooms, Country French decor, heated swimming pool, excellent location. TALK TO Ch. Laughlin, Associate, Don Johnson, Realtors, 683-5353, Evenings 684-0802.

OPEN HOUSE
3109 W. Michigan
Sunday 3 to 5
Shown by Margie Coleman, Associate, Don Johnson Realtors

RESIDENTIAL
ANDREW HWY. - 4-5-4 Country Estate in town, 2.5 acres \$80,000
LOCKREED - 3 or 4-5-3-3 red brick colonial-style reduced \$45,000

COMMERCIAL
Choice location on West Wall - 1.75 ac. Bldg. has many uses. Good L.S. Good condition. Owner will carry part of paper. Call Frank Nall.

THE MAXSON COMPANY
Large lovely charming 3 bedroom, excellent location.
* PARKING CLEAN - lovely carpet, built-in 2 bedroom, 2 1/2 bath.
* GARDEN SPOT - plus water well, 2 bedroom, 2 1/2 bath.
* FRESH PAINT - inside and out, 3 bedroom, 1 1/2 bath, 918 sq. ft.
* HOUSE ON COMMERCIAL LOT - several residential and commercial lots

CUL-DE-SAC
Beautiful colonial 4 bedroom, 2 1/2 bath. Big steps down to lovely yard. TALK TO Don Johnson, Realtors, 683-5353, Evenings 684-0802.

WORTH EVERY DOLLAR
3 bedroom, 1 1/2 bath, 2 car garage, beautiful screen-in patio, new paint in and out. Nice condition, close to school and in a good location. Call Wray Hart, 683-5353, Evenings 684-0802.

DON'T MISS SEEING THIS!
Immaculate 3 bedroom, 2 bath, one large living area, playroom, carpeted tile floors, tile of choice, master suite with walk-in closet. Call Mary Ann Nix, 684-0208 or 3 G Realtors 682-9422

Tax Shelters
Making too much money this year? I can help you. I have many tax sheltered properties in Midland and other cities in Texas and California.

COMMERCIAL
ANDREW HWY. - 4-5-4 Country Estate in town, 2.5 acres \$80,000
LOCKREED - 3 or 4-5-3-3 red brick colonial-style reduced \$45,000

NEED MORE SPACE
This 4 bedroom on a corner lot has a large open living area with built-in fireplace, large kitchen, and a 2 car garage. Call for appointment, 3307 Park Lane, 684-0802.

APPLICATIO FOR
master charge THE INTERBANK CARD

NEED MORE SPACE
This 4 bedroom on a corner lot has a large open living area with built-in fireplace, large kitchen, and a 2 car garage. Call for appointment, 3307 Park Lane, 684-0802.

BY OWNER ON CORNER LOT
3 bedrooms, 1 1/2 bath, formal living room, dining room, large den with fireplace, utility room, water well, beautiful fenced yard. Total price \$28,800. 4409 Pleasant Dr. 694-3848

JUST LISTED
Perfect location - many new features: dishwasher, refrigerated air, furnace, carpet. This lovely home has fireplace, 3 bedrooms, 1 1/2 bath, a bay window eating area - bright and sunny. TALK TO Donna West, Associate, Don Johnson, Realtors, 683-5353, Evenings 684-0802.

COMMERCIAL
ANDREW HWY. - 4-5-4 Country Estate in town, 2.5 acres \$80,000
LOCKREED - 3 or 4-5-3-3 red brick colonial-style reduced \$45,000

NEED MORE SPACE
This 4 bedroom on a corner lot has a large open living area with built-in fireplace, large kitchen, and a 2 car garage. Call for appointment, 3307 Park Lane, 684-0802.

APPLICATIO FOR
master charge THE INTERBANK CARD

APPLICATIO FOR
master charge THE INTERBANK CARD

EXCEPTIONALLY NICE
3 bedroom, 1 1/2 bath, almost new built-in, close garage, carpet, through out. Garage and carpet. \$4,600 move in price. Call Karen Heideberg-684-8184

OPEN HOUSE
112 Club Drive 3-5
Jan Moore, Associate, 684-4322 HARVEY LANGSTON REALTORS, INC. 682-9406

La Casa REALTORS
694-7704
NORTHSHORE SHADY - a must to see, 3 BR, 2 1/2 BATH, VISUALIZE new outside built, older home, 3 BR, 2 1/2 BATH, over 2,000 sq. ft. livable. WE'RE PROUD to show this sparkling clean 2 1/2 story home with 3 1/2 bath, 1 1/2 car garage, COUNTRY CLEAN and comfortable 3 BR, 2 1/2 BATH, SPANISH ARCHES - new home, 3 BR, 1 1/2 BATH, 1st floor, refrigerated air, 2nd floor, 1 1/2 car garage, LOTS OF LOVE in extra clean 3 BR, 2 1/2 BATH, decorated, over 1,500 sq. ft. livable. LARGE BUILDING with over 2,000 sq. ft. livable and 4,385 sq. ft. in office space.

COMMERCIAL
ANDREW HWY. - 4-5-4 Country Estate in town, 2.5 acres \$80,000
LOCKREED - 3 or 4-5-3-3 red brick colonial-style reduced \$45,000

NEED MORE SPACE
This 4 bedroom on a corner lot has a large open living area with built-in fireplace, large kitchen, and a 2 car garage. Call for appointment, 3307 Park Lane, 684-0802.

APPLICATIO FOR
master charge THE INTERBANK CARD

APPLICATIO FOR
master charge THE INTERBANK CARD

Roberts Realtors
Member MLS
1400 WEST WALL 683-4686
After Hours, Call:
Pat Orseth 683-4958 Cieta Kelley 683-2650
Nova Roberts 683-4688 Duke Jimerson, GRI 683-8777
Dene Kelly, GRI 694-8261 Pauline Turney 694-7887

OPEN HOUSE
112 Club Drive 3-5
Jan Moore, Associate, 684-4322 HARVEY LANGSTON REALTORS, INC. 682-9406

La Casa REALTORS
694-7704
NORTHSHORE SHADY - a must to see, 3 BR, 2 1/2 BATH, VISUALIZE new outside built, older home, 3 BR, 2 1/2 BATH, over 2,000 sq. ft. livable. WE'RE PROUD to show this sparkling clean 2 1/2 story home with 3 1/2 bath, 1 1/2 car garage, COUNTRY CLEAN and comfortable 3 BR, 2 1/2 BATH, SPANISH ARCHES - new home, 3 BR, 1 1/2 BATH, 1st floor, refrigerated air, 2nd floor, 1 1/2 car garage, LOTS OF LOVE in extra clean 3 BR, 2 1/2 BATH, decorated, over 1,500 sq. ft. livable. LARGE BUILDING with over 2,000 sq. ft. livable and 4,385 sq. ft. in office space.

COMMERCIAL
ANDREW HWY. - 4-5-4 Country Estate in town, 2.5 acres \$80,000
LOCKREED - 3 or 4-5-3-3 red brick colonial-style reduced \$45,000

NEED MORE SPACE
This 4 bedroom on a corner lot has a large open living area with built-in fireplace, large kitchen, and a 2 car garage. Call for appointment, 3307 Park Lane, 684-0802.

APPLICATIO FOR
master charge THE INTERBANK CARD

APPLICATIO FOR
master charge THE INTERBANK CARD

THURSDAY Viewing Highlights
7:00 PBS - CONSUMER SURVIVAL KIT - "A Lack and a Promise: A Look at Mail Order Sales." Each year the public is taken for over \$200 million by mail fraud schemes.
7:00 CBS - THE WALTONS - Grandpa Walton suffers a heart attack just before his 73rd birthday and is convinced he is going to die.
7:00 NBC - SUNSHINE - Weaver (Bill Mumy) leaves the musical group because he feels Sam's (Cher DeYoung) responsibility toward Jill (Elisabeth Cressie) is keeping them from making it big.
7:30 PBS - M.D. - "Cancer: Chemotherapy" (After Surgery). Dr. Eugene F. Fraumeni, professor of Internal Medicine at Southwestern Medical School, discusses chemotherapy with host, Dr. Daniel W. Easter.
7:30 NBC - THE BOB CRANE SHOW - The descent of a pair of young documentary film makers on the West coast domestic wrecks have and domestic tranquility for Bob (Bob Crane) and Ellie (Trisha Hart).
8:00 CBS - G.E. THEATER - "It's Good to Be Alive." The special broadcast focuses on Roy Campanella, the great Brooklyn Dodgers catcher whose brilliant diamond career was brought to a sudden halt in a tragic auto accident in 1958.
8:00 NBC - THE MAC DAVIDS SHOW - Mac's guests are Charlie Rich, McLean Stevenson, Gladys Knight and the Pips and Billy Holiday.
8:00 ABC - THE STREETS OF SAN FRANCISCO - Inspector Steve Keller poses as a military man to search out a killer - believed to be a man in military uniform - who has murdered three young women in the San Francisco area. Dennis Cole guest stars as Col. Pete Johnson, William Watson as Capt. Higgins and Kaz Geras as Col. Carl Abel. Christopher Stone is special guest star as Jim Danielson, a bartender at a servicemen's hangout.
9:00 NBC - MOVIN' ON - When Will (Frank Converse) has a winning streak in Las Vegas, it appears Sonny (Claude Akins) may lose a partner.
10:30 ABC - WIDE WORLD SPECIAL - "Gerald Rivera: Good Night America." Guests to be announced.
10:30 CBS - THE CBS LATE MOVIE - "Waterhole No. 2, starring Carroll O'Connor and James Coburn. Western satire in which the hero contradicts all the traditional standards of the early west.
PONDERS SITUATION - Nora, played by Meg Foster, wonders how to get her friend Weaver to re-join the musical combo which he has left in "Leave it to Weaver," on NBC Television Network's "Sunshine," Thursday, May 22 (7-7:30 p.m.)
Life Thief
Rodney Dangerfield stole Henny Youngman's read Milton Berle's life." story and told Mitie: "You Take my life, please!"

HOUSES FOR SALE

BERRY REALTY 694-8363
Residential or commercial on N. Big...

HOUSES FOR SALE

OPEN YOU'LL COME SEE OUR COUNTRY HOME
Four bedrooms, large lovely master bed...

HOUSES FOR SALE

HOLDING OPEN HOUSE SUNDAY 1:00 to 5:00
(The Mill Holland Rancho and 4 acres)

HOUSES FOR SALE

QUARTER SECTION Sandy loam land five miles south of Midland...

HOUSES FOR SALE

COKE COUNTY WATER WELL DRILLING
562-6245 Odessa

MARY ELLEN WARD, REALTOR, 682-5541
THE RUSTIC CHARM of rustic wood...

Owner Must Sell Recently renovated 4 bedroom home...

OPEN HOUSE 3 P.M.-6 P.M. 2602 Racquet Club Dr. 3300 Whitney

WARREN FALLER Realtor 563-0212
TOWN AND COUNTRY SHOPPING CENTER

NEED LAND? Have five to eighty acre tracts...

CUL-DE-SAC Beautiful colonial 4 bedroom, 2 1/2 baths...

"WORTH EVERY DOLLAR" 3 bedroom, 1 1/2 baths, 2 car garage...

OPEN HOUSE 3109 W. Michigan Sunday 3 to 5

RESIDENTIAL ANDREWS HWY.—4.4 Country Estate in town...

THE MAXSON COMPANY International REALTORS

FOR SALE OR LEASE BY OWNER Close to Dellwood, 3 bedroom...

BY OWNER ON CORNER LOT 2 bedroom, 1 1/2 baths, formal living room...

JUST LISTED Perfect location — many new features...

COMMERCIAL PRINCETON—Suburban building site, 2 acres...

APPLICATIVE FOR master charge THE INTERBANK CARD

NEED MORE SPACE Then, this 4 bedroom on 4 corner lot...

NEW LISTING Darling 3 bedroom, 1 1/2 bath home with...

OPEN HOUSE 112 Club Drive 3-5

COMMERCIAL LOCKHEED—3 or 4-4-4 brick retail—great reduced...

Monday Night's Grid Slate Set

EXCEPTIONALLY NICE 3 bedroom, 1 1/2 bath, almost new built...

CUTE COTTAGE Low down payment, small monthly payments...

La Casa REALTORS 694-7704

COMMERCIAL WAREHOUSE, 6,000 square foot masonry...

Monday Night's Grid Slate Set (continued)

Roberts Realtors Member MLS 1400 WEST WALL 683-4686

RODERICK & LINE REALTORS & INSURANCE 1900 W. Illinois - 68

FREE GARAGE SALE Come by our office for you

Dysart Has Tracy Role Producer-director Stanley Kramer...

Be a Rodeway Inn... Honeymoon Couple REGISTER FOR THE JUNE HONEYMOON TO BE GIVEN AWAY IN A DRAWING ON MAY 31st

59 Red R... 5000... 5100... 5200... 5300... 5400... 5500... 5600... 5700... 5800... 5900... 6000... 6100... 6200... 6300... 6400... 6500... 6600... 6700... 6800... 6900... 7000... 7100... 7200... 7300... 7400... 7500... 7600... 7700... 7800... 7900... 8000... 8100... 8200... 8300... 8400... 8500... 8600... 8700... 8800... 8900... 9000... 9100... 9200... 9300... 9400... 9500... 9600... 9700... 9800... 9900... 10000...

HOUSES FOR SALE

BERRY REALTY 694-8363
Detailed or commercial on N. Big...

HOUSES FOR SALE

OPEN
YA'LL COME SEE OUR COUNTRY HOME
Four bedrooms, large lovely master bed...

HOUSES FOR SALE

HOLDING OPEN HOUSE
SUNDAY 1:00 to 5:00
(The Mill Holland Rancho and 4 acres)

BUSINESS PROP. FOR SALE

QUARTER SECTION
Sandy loam land five miles south of Midland...

LOTS & ACREAGE

COKE COUNTY
WATER WELL DRILLING
362-6245 Odessa

LOTS & ACREAGE

FRANKLIN REAL ESTATE
WATER WELL DRILLING
362-6245 Odessa

HOUSES FOR SALE

MARY ELLEN WARD, REALTOR
THE MUSIC CHAIRS of rock music...

HOUSES FOR SALE

OWNER MUST SELL
Recently redecorated 4 bedroom home...

HOUSES FOR SALE

OPEN HOUSE
3 P.M. - 6 P.M.
2602 Racquet Club Dr.
3300 Whitney

BUSINESS PROP. FOR SALE

WARREN FALLER
TOWN AND COUNTRY SHOPPING CENTER
Business grossing \$3,000 weekly...

LOTS & ACREAGE

NEED LAND?
Have five to eighty acre tracts...

LOTS & ACREAGE

THE MAXSON COMPANY
International Real Estate

HOUSES FOR SALE

CUL-DE-SAC
Beautiful colonial 4 bedroom, 3 1/2 bath...

HOUSES FOR SALE

WORTH EVERY DOLLAR
3 bedroom, 1 1/2 bath, 2 car garage...

HOUSES FOR SALE

OPEN HOUSE
3109 W. Michigan
Sunday 3 to 5

BUSINESS PROP. FOR SALE

Tax Shelters
Making too much money this year?...

LOTS & ACREAGE

GOOD LOCATION FOR FINE HOME
Lot in Warkwick, \$4,500.

LOTS & ACREAGE

RESIDENTIAL
ANDREWS HWY.—4-2 Country Estate in town...

HOUSES FOR SALE

NEAT and tidy. Two bedroom home...

HOUSES FOR SALE

BY OWNER ON CORNER LOT
3 bedroom, 1 1/2 bath, formal living room...

HOUSES FOR SALE

JUST LISTED
Perfect location — many new features...

BUSINESS PROP. FOR SALE

COMMERCIAL PROPERTY
Choice location on West Wall—3.79 ac.

LOTS & ACREAGE

APPLICABLE FOR
master charge THE INTERBANK CARD

LOTS & ACREAGE

THE MAXSON COMPANY
International Real Estate

HOUSES FOR SALE

NEED MORE SPACE
Then, this 4 bedroom on a corner lot...

HOUSES FOR SALE

BY OWNER
Equity buy. 1989 square feet. 3 bedrooms...

HOUSES FOR SALE

BY OWNER
Good neighborhood, nice yard, 4 bedrooms...

BUSINESS PROP. FOR SALE

COMMERCIAL
ANDREWS HWY.—4-2 Country Estate in town...

LOTS & ACREAGE

APPLICABLE FOR
master charge THE INTERBANK CARD

LOTS & ACREAGE

THE MAXSON COMPANY
International Real Estate

HOUSES FOR SALE

EXCEPTIONALLY NICE
1 bedroom, 1 1/2 bath, almost new built...

HOUSES FOR SALE

OPEN HOUSE
112 Club Drive
3-5

HOUSES FOR SALE

CUTE COTTAGE
Low down payment, small monthly payments...

BUSINESS PROP. FOR SALE

COMMERCIAL
NORTHIDE SHADE—A must to see. 3 BR...

LOTS & ACREAGE

APPLICABLE FOR
master charge THE INTERBANK CARD

LOTS & ACREAGE

THE MAXSON COMPANY
International Real Estate

HOUSES FOR SALE

COMMERCIAL AND INVESTMENT PROPERTY
140 ac. on IS 29 at Stanton, good irrigation well...

HOUSES FOR SALE

FREE GARAGE SALE
Come by our office for...

HOUSES FOR SALE

RODERICK & LINE
REALTORS & INVESTORS
1900 W. Illinois

BUSINESS PROP. FOR SALE

COMMERCIAL
STORY—3 BR. 2 bath, den, 2 1/2 car garage...

LOTS & ACREAGE

APPLICABLE FOR
master charge THE INTERBANK CARD

LOTS & ACREAGE

THE MAXSON COMPANY
International Real Estate

MAYTAG ON SALE! DISCOUNT PRICES
MAYTAG DRYERS, DISHWASHERS, AUTOMATICS
LEE REESE DISCOUNT TV & APPLIANCES
900 South GARFIELD

WALGREEN COUPON

20-EXPOSURE COLOR SLIDES or Movie Processing

35mm, 126 or 110 Kodachrome and Ektachrome slides. Super 8, 8mm Kodachrome movie film.

1.28

36-Expos. Slides 2.28
Thru 5/24/75. Walgreen processing.
BRING IN COUPON WITH FILM

WALGREEN COUPON

PRO TOOTHBRUSH
Medium or Hard

Our Reg. 58¢

3 for \$1

Limit -3 With Coupon
Thru May 21, 1975

WALGREEN COUPON

Pepsodent TOOTHPASTE

7-Ounce Tube, Our Reg. 89¢

59¢

Limit-2 With Coupon
Thru May 21, 1975.

WALGREEN COUPON

DELSEY TISSUE

4 Rolls For **79¢**

Limit 4 Rolls with Coupon Thru 5-21-75.

WALGREEN COUPON

GANDY'S Ice Cream

1/2 Ga. Round Ctn. **99¢**

Our Reg. 1.35
Limit-2 With Coupon Thru May 21, 1975.

BAND-AID

Brand Plastic Strips

Pkg. 70, Reg. 1.44

79¢

Sunday Thru Wednesday 4:00 P.M. Sale

The wonderful world of **Walgreens**

ANNIVERSARY SALE

215 Andrews Hwy. In the Village

LECI-THIN-6 15-Day Supply

3.47

Lecithin, Kelp, Vinegar and Vitamin B-6.
90-Capsules, Reg. 4.78.....

EFFERDENT DENTURE CLEANSER

40 Tablets With 8 Free!

48's Reg. 1.04

83¢

VITAMIN-E CREAM

Walgreen's 8-oz. at 4-oz. Price! 3.96 Value

1.98

12-INCH LAKEWOOD 2-SPEED FAN

Smooth running 4-pole motor is quiet as a whisper; handsome case in burnt orange color with carrying handle.

REG. \$15.88

13.88

SCHICK 300 Flexamatic Shaver

Super Thin Flexible 4 Shave Head

Our Reg. 22.50

19.99

Plus \$2 Rebate From Manufacturer (Details in Store)

Gift Idea For The Grad's

CROSS PENS

Chrome Set

12.00

5 Ft. Rigid Polyethylene

SPLASH POOL

Seamless
Our Reg. 10.99
Save \$2

8.99

SCHICK HOT LATHER MACHINE

With 2 Refills

Our Reg. 14.88

11.88

STATIONERY SPECIAL!

2 Boxes For **1.00**

Special Group Whyte & Wycoff

WATER PIK SHOWER MASSAGE

Pulsating burst of water stimulate entire body. Replaces old shower head in minutes, adjusts countless ways.

SM-2-Reg. 24.95

19.99

VIVITAR 35 MM CAMERA KIT

Includes: Camera With F1.8 Vivitar 135 F2.8, 2X Converter, 102 Flash & Case

All For **\$299**

Solarcaine Antiseptic Spray

4-oz. Reg. 1.93

1.77

MYLANTA Antacid Tablets

100's Reg. 1.87

1.59

Vaseline Petroleum Jelly

15-oz. Reg. 1.18

1.07

KEES "KRAWLER" Travelling Sprinkler

Mod. 100 Without Wheel Weights
Our Reg. 36.19

32.87

DIAWA MILLIONAIRE 5 Casting Reel

Steel Ball Bearings.

Our Reg. 39.95

32.88

DRISTAN Decongestant Tablets

24's, Reg. 1.27

1.17

AQUA-VELVA LOTION

4-oz. & 1-oz. FREE
5-oz. Reg. 1.19

89¢

SCHICK INJECTOR TWIN

Twin Blades From Your Inj. Razor
4's-Reg. 97¢

73¢

COOPER CYCLO-VAC "21" MOWER

3 1/2 H.P. B&S Engine
Easy Pull Start
Dip Stick Gas Gauge

Only **186.60**

PLAYTEX TAMPONS

Reg. or Sup. 30's Reg. 1.77

1.57

PLAYTEX TOWELLETTES

Moistened 100's, Reg. 1.03

88¢

Tyson 2-Quart TRAVEL SYRINGE

With Fittings And Case
Our Reg. 3.37

1.99