# The Midland Reporter-Telegram

THE BEST INVESTMENT FOR YOUR ADVERTISING DOLLAR

Fair, Mild

34 Pages — 3 Sections

VOL. 47—NO. 44 Dial 682-5311 MIDLAND, TEXAS P. O. Box 1650 79701, TUESDAY, APRIL 29, 1975 (AP)—Associated Press Daily 10c, Sunday 25c


# Last Viet Airlift Concluding

## Permian Basin OIL & GAS LOG

### Burmah Tests New Oil At Area Wildcat

Burmah Oil & Gas Co., Midland, continued testing through an unidentified upper set of perforations at No. 1 Arledge Estate, Nolan County wildcat, 2½ miles northeast of the two-well Yellow Wolf (Odom) field.

It flowed five hours, choke unreported, making five barrels of oil and five barrels of load water. The section earlier had been acidized with 1,000 gallons.

Gauges were not reported on previous tests through Odom perforations at 6,717-6,726 feet.

It is 579 feet from south and 502 feet from west lines of section 17, block 1-A, H&TC survey, 10 miles northwest of Blackwell.

### Gaines Prospect Swabs New Oil

I. W. Lovelady of Midland tested through Devonian perforations at 11,320-11,330 feet, which had been acidized with 8,190 gallons, at No. 2-A Jones Heirs, location southeast offset to the two-well Jones Ranch, South (Devonian) field of Gaines County.

It swabbed and flowed 98 barrels of fluid, being slightly gas-cut oil and oil- and gas-cut water, in an unreported time. Recovery on the first three runs of the swab was 100 per cent oil. Choke size was 6-64.

The project has been shut in for pressure buildup.

Location is 853 feet from north and 2,173 feet from east lines of section 1, block A-7, PSL survey, three miles north of Higginbotham.

### Gas Flow Gauged At Eddy Prospect

American Quasar Petroleum Co. of New Mexico continued testing at No. 1 Huber-State, Eddy County, N.M., prospect, 16 miles northwest of Whites City.

It flowed 24 hours to the separator on a ¾-inch choke, and through Morrow perforations at 10,052-10,137 feet, which have been treated with an unreported amount, making gas at the daily rate of 530,000 cubic feet., plus 150 barrels of load water.

It is 6½ miles southwest of the Bandana Point (Morrow) field, 2,310 feet from north and 2,410 feet from west lines of section 36-23s-22e.

### Runnels Gains Discovery, Site

Runnels County gained a gas discovery and location for a venture.

Cecil C. Gillum, Abilene, has completed No. 1 W. T. Colburn as a Capps lime gas discovery in Runnels County, seven miles northwest of Winters.

It gauged a calculated, absolute open flow of 1 million cubic feet of gas per day, with gas-liquid ratio of 148,250-1, through perforations at 4,222-4,236 feet, which had been acidized with 500 gallons. Condensate gravity is 54 degrees.

It was drilled to 4,287 feet and has 4½-inch casing set at

(Continued On Page 3A)

## Weather

FORECAST: Fair and mild through Wednesday. High temperature this afternoon and Wednesday, middle 80s. Low tonight, near 50. Westerly winds at 10-20 m.p.h. this afternoon decreasing to 5-10 m.p.h. tonight.

National Weather Service Readings:

| | |
|---|---|
| Monday's high | 82 degrees |
| Overnight low | 48 degrees |
| Noon today | 79 degrees |
| Sunset today | 8:28 p.m. |
| Sunrise Wednesday | 7:04 a.m. |

Precipitation:

| | |
|---|---|
| This month to date | .09 inch |
| 1975 to date | 1.67 inches |

The record high temperature recorded for an April 28 was 93 degrees in 1948. The record low for an April 29 was 41, set in 1968.

LOCAL TEMPERATURES:

| | | | |
|---|---|---|---|
| Noon 28 | 73 | Midnight 28 | 58 |
| 1 p.m. | 76 | 1 a.m. | 56 |
| 2 p.m. | 79 | 2 a.m. | 55 |
| 3 p.m. | 80 | 3 a.m. | 54 |
| 4 p.m. | 80 | 4 a.m. | 57 |
| 5 p.m. | 81 | 5 a.m. | 54 |
| 6 p.m. | 81 | 6 a.m. | 51 |
| 7 p.m. | 81 | 7 a.m. | 49 |
| 8 p.m. | 79 | 8 a.m. | 57 |
| 9 p.m. | 71 | 9 a.m. | 65 |
| 10 p.m. | 71 | 10 a.m. | 71 |
| 11 p.m. | 68 | 11 a.m. | 76 |
| | | Noon 29 | 79 |

SOUTHWEST TEMPERATURES:

| | H | L | | H | L |
|---|---|---|---|---|---|
| Abilene | 81 | 41 | Houston | 81 | 73 |
| Amarillo | 75 | 41 | Lubbock | 78 | 46 |
| Denver | 56 | 30 | Marfa | — | 32 |
| El Paso | 77 | 49 | Okla. City | 75 | 54 |
| Fort Worth | 81 | 65 | Wichi Falls | 83 | 59 |

Bob Boydstun for insecticides. (Adv.)

## Oil Tax Decision Due Soon

WASHINGTON (AP) — President Ford, presented with a series of options by his economic and energy advisers, will decide later in the week whether to impose a new $1-per-barrel oil tariff hike, a spokesman says.

Ford presumably will reach a decision by Wednesday since, in the absence of action to the contrary, the dollar-a-barrel increase automatically would take effect Thursday.

**Conference Held**

Ford conferred Monday evening with Federal Energy Administrator Frank G. Zarb, Vice President Nelson A. Rockefeller and other officials who make up his top advisory group on energy and economic policy.

White House Press Secretary Ron Nessen made the announcement that options had been presented to Ford and that the President would make a decision later in the week.

In Congress, the House Ways and Means Committee continued to work on a bill to try to reduce energy use by raising gasoline taxes. Ford has not recommended an increase in the gasoline tax.

**Compromise Accepted**

The committee voted Monday 21 to 13 to accept at least tentatively a compromise backed by its Democratic leadership which would increase the 4-cent-per-gallon federal gasoline tax by 3 cents in 1976. An additional boost of up to 20 cents a gallon in 1977 would be added if conservation efforts fail to curb consumption in 1976.

Much of the money to be raised through this additional 20-cent-a-gallon levy would be refunded through a system designed to cover motorists' essential everyday driving needs. The result would be to make pleasure driving more costly and thereby less attractive.

The compromise would make the 20-cents-a-gallon hike effective if U.S. gasoline consumption in 1976 exceeds the 1973 record of 6.67 million barrels of gasoline a day.

The compromise calls for a tax hike starting with 5 cents a gallon for up to a 1 per cent boost in consumption, 10 cents for up to a 2 per cent boost, 15 cents for up to a 3 per cent boost, and 20 cents beyond.

Since consumption in the first three months of 1975 is 1.4 per cent below that for the first three months of 1973, committee tax staff experts said evidence indicates this would result in "a modest or no increase in 1977, as a result of 1976 consumption."

STREET SCENE IN BELEAGUERED CAPITAL—Neighbors inspect homes damaged in overnight shelling Tuesday as they gather in a Saigon street to discuss the war. Shelled buildings and the rubble left by rocket fire is now a common sight in the beseiged capital. (AP Wirephoto.)

## U.S. Involvement Ending In Wild, Tragic Scenes

SAIGON (AP)—U.S. helicopters swooped down on Saigon rooftops and the Tan Son Nhut airport today and began evacuating most of the remaining 800 to 900 Americans. Some of the Americans fought off South Vietnamese desperately trying to flee before Communist-led forces take over.

America's 30-year involvement in the Indochina war was ending in wild and tragic scenes, with U.S. Marines and civilians using pistol and rifle butts to smash the fingers of Vietnamese trying to claw their way over the 10-foot wall of the U.S. Embassy.

Some tried to jump the wall and landed on the barbed wire. A man and a woman lay on the wire, bleeding as helicopters lifted off the embassy roof. People held up their children, asking Americans to take them over the fence.

At the airport, angry Vietnamese guards fired at busloads of evacuees and shouted, "We want to go, too." U.S. fighter-bombers flew air cover high over the city for the evacuation.

The Pentagon said 81 helicopters and more than 800 Marines were used to ferry evacuees to aircraft carriers in the South China Sea. Defense Secretary James R. Schlesinger said more than 4,500 Americans and Vietnamese had been evacuated six hours after the operation began.

Vice President Nguyen Van Huyen renewed calls for a cease-fire but denied Tuesday night that the government had reached any agreement with the Viet Cong. He said a government delegation met twice during the day with a Viet Cong delegation at Tan Son Nhut but the Viet Cong group said it was not qualified to make political decisions.

Huyen said one of the de-

See VIET, Page 2A

## Front Spawns Storms

Thunderstorms triggered by a stationary cold front pelted Central and Southeast Texas Monday night, with some points reporting up to 5 inches of rain.

The thunderstorms began to diminish by early today, however, with a few light showers scattered over Southeast Texas, scattered thundershowers in the Lower Rio Grande Valley and patches of drizzle and fog in the Hill Country.

Rainfall reports Monday night included 5 inches in Pflugerville north of Austin, which had 4½ inches with marble-sized hail during the evening. Austin also reported fog before dawn today.

Wimberly in South Central Texas had marble-sized hail and 3 inches of rain. Amounts of 1 and 2 inches of rain were common in Southeast and South Central Texas.

Early today, the cold front was stationary along a line from near Paris in Northeast Texas, through the Hill Country to near Laredo in South Central Texas.

Clear skies and temperatures generally in the 50s prevail west of the front at 5 a.m. today. A thick blanket of clouds extended along and east of the

See WEATHER, Page 2A

## Three Die In Consulate Takeover

JOHANNESBURG, South Africa (AP) — A South African security guard took 21 persons hostage in the Israeli consulate, killed three persons and wounded 37, then surrendered early today after a 21-hour siege, authorities said.

David Protter, a 26-year-old Jew who fought for Israel in the 1973 Arab-Israeli war, said he had a grievance against the Israeli government. He said he wanted to be flown to Israel to talk to Premier Yitzhak Rabin.

First police reports said six terrorists had taken over the fifth-floor consulate Monday. Officials said they did not correct the report until after Protter surrendered because he threatened to kill all the hostages if it became known he was acting alone.

**Hid Inside Consulate**

Armed with three revolvers, two submachine guns and some hand grenades, Protter hid inside the consulate before dawn Monday. He launched his takeover by telling each staff member arriving for work that he was conducting a security exercise and locking him up.

When his Israeli superior, security officer Giora Raviv, objected, Protter shot and killed him, authorities said.

One of the other men killed was a South African employe, Edwin Malpo. The third victim, whose body was found in the consulate, was not identified.

**Guard On Floor**

Consul-General Arieh Bustan said that when he arrived at 9:50 a.m., Protter asked him to accompany him to the vault for the security exercise. There he saw a guard lying on the floor, and Protter trained a revolver and light machine gun on the consul, telling him he was a hostage.

Commercial Attache Michael Ram said Protter wired the building with 165 pounds of explosives tied to an electronic detonator. He added to his hostages by capturing children of consulate staff who arrived after attending morning movie shows.

The police first learned that something was going on when Protter opened fire on lunchtime crowds in the street below and wounded more than 30 persons. The police rushed forces to the building, took over the floors above and below the consulate.

**Used Various Voices**

Protter negotiated with the police by walkie-talkie radio and used various voices and accents to give the impression he had a number of accomplices. His demands included a helicopter to fly him, his "accomplices" and his hostages to Jan Smuts Airport, an El Al airliner to take them all to Israel, white surgical masks and coats to wear when they left the consulate so the hostages would not be distinguishable and Sten guns.

In Jerusalem, Rabin and Defense Minister Shimon Peres kept in constant contact with South African authorities but gave the South African government a free hand in dealing with the situation.

During the night, Protter released the three children he was holding plus eight wounded hostages, including the commercial attache, Vice Consul Shemi Zur and Consul Schlomo Hover. A spokesman for Johannesburg's Central Hospital said one of the wounded hostages had to undergo surgery, but no other details were known.

## Late Bulletins

WASHINGTON (AP) — Legislation authorizing humanitarian aid for South Vietnam and the use of U.S. troops to evacuate Americans from Vietnam was removed from the House calendar today, at least temporarily.

**WASHINGTON (AP) — The House Judiciary Committee today overwhelmingly rejected a proposal that would have exempted Texas from coverage by the Voting Rights Act.**

ATHENS, Greece (AP) — American and Greek officials negotiating the future of U.S. military installations in Greece have agreed to shut down an Air Force base.

## Inside Today


**Atty. Gen. Levi says the government needs privacy and confidentiality ..... Page 10A**

**Israeli foreign minister again rejects demands that all captured Arab territory be returned ..... Page 14A**

★ ★ ★

| | | | |
|---|---|---|---|
| Dear Abby | 7A | Women's News | 4A |
| Classified | 7B | Comics | 11B |
| Markets | 6B | Editorial | 8A |
| Crossword | 11B | Obituaries | 2A |
| Sports | 12A | Amusement | 9A |
| Bridge | 10A | Oil News | 3A |


## Measure Reforming State's Campaign Financing Law Wins House Approval

AUSTIN (AP) — Legislation making numerous changes—some helping politicians, others closing loopholes—in last session's "reform" campaign finance law won tentative House approval today, 102-36.

A final vote is expected Wednesday.

Senators were to resume debate on a bill creating a Texas Human Resources Commission to deal with discrimination complaints.

Rep. Ben Bynum, D-Amarillo, sponsor of the 1973 "reform" campaign finance law, told the House the new bill would spare them from "keeping track of nickel and dime contributions" by raising the reportable contribution from $10 to $50.

Labor-backed liberals opposed the bill after the House refused to reconsider a provision added Monday that would permit corporations to spend money to distribute political material to their employes.

"This could be a means of coercing employes to participate in big political funds ... like the ones that went to Richard Nixon," said Rep. Jim Mattox, D-Dallas.

Rep. Bob Davis, R-Irving, said employes "have a very definite interest in the economic well-being of their company, and the company should be able to communicate with its employes about matters of interest to the corporation."

Bynum's motion to reconsider the provision failed, 64-48.

Rep. Richard Geiger, D-Dallas, filling in temporarily as presiding officer, refused to take a motion for a roll call verifying the vote. He said other business had been transacted since the vote, making the motion out of order. The other business was Geiger's quick ac-

See BILL, Page 2A

## Coquina Chairman Says Things May Not Be So Black For Independents

Pomeroy Smith, chairman of the board of Coquina Oil Corp. of Midland, and George T. Conly, president, agreed Monday that things may not be as black for the independent oilman as many thought several months ago.

And, they also agreed that things are very uncertain from a legislative standpoint and that if some incentive or incentives aren't offered along with the demise of the depletion allowance the whole oil industry is in for a bundle of trouble.

"There is no doubt that those who believe in punishing the oil industry are intent on completely eliminating the depletion allowance. I don't believe they will settle for anything less," Conly said.

"The thing that is hurting the indpendent the most right now is the uncertainty of pending legislation," Smith said.

The board chairman pointed out that some of the plans being discussed such as those concerning a slow elimination of the depletion allowance for the independent aren't too bad, but added, "can we be sure we will get even that break?"

Smith and Conly were two of the officials of Coquina honored at a reception Monday in the Petroleum Club of Midland hosted by the Midland Wildcat Committee.

Other Coquina officials honored were Tracy P. Clark of Midland, vice president-exploration; James Taylor of Midland, vice president-production; Jerry Hudgeons of Midland, secretary-treasurer; Charles D. O'Connor of London, England, director; Boyd Laughlin, William Hickey and Murray Fasken, all of Midland, directors, and Roger Crandelmire, Summit, N. J., director.

Other honored guests included managers in the Midland headquarters office, James Harben, exploration manager; Art Custer, exploitation manager; John Berry, production superintendent, and Ferrell Davis, land manager.

Smith said that he expects incentives to be offered to the industry that will go a long way to offsetting the loss of the depletion allowance. "If the price of oil is right, we will go out and find it."

Coquina participated in the drilling of about 100 wells in 1974 and Smith said the company will have an interest in at least that many this year.

"We plan to spend about $27 million in our drilling program during 1975," Conly said, "and about 40 per cent of that will be used for exploration in the Permian Basin."

Coquina maintains offices at

See WILDCAT Page 2A

## Missionaries To Stay In Vietnam To Help In Hour Of Need

By PETER ARNETT

SAIGON (AP) — They're staying.

Thousands of others are bailing out of a collapsing Saigon. But a few young Americans in missionary work say they're staying put.

"We have talked about this for years," said Max Ediser, 28, from Turpin, Okla., who works with the Mennonite Central Committee. "We could never come up with a definite answer. Now we realize that having talked of love to our Vietnamese people, and told them not to yield to fear or ignorance, we cannot leave them in this hour of need. So we are staying."

Two other Mennonites remaining with Ediser are James Klassen, from Kansas, and Luke Marin, from Pennsylvania. All speak Vietnamese.

A few other Americans, including some newsmen and a businessman or two, are debating whether to remain in South Vietnam's capital after the U.S. Embassy finally closes its doors.

President Duong Van Minh early Tuesday ordered all Americans assigned to the U.S. attache's office out of the country within 24 hours and government sources in Washington said the emergency evacuation of Americans from here would be carried out by helicopters.

Fewer than 1,000 are still here, compared with 5,000 just three weeks ago.

But Ediser, Klassen and Marin have made up their minds. So have Claudia Krich and her husband Keith Brinton of the American Friends Service Committee, which has opposed the war for years. They are staying.

"We know there is some danger," said Claudia, a pert brunette in her early 20s. "But we feel we can do some good afterwards."

By "afterwards" Claudia meant what appears to be the inevitable Viet Cong and North Vietnamese takeover of the city.

"We don't have any special knowledge about the future," said Brinton, 30, whose parents, Arthur and Kate Brinton, live in Ludlow, Vt. "We know a lot of people who are against the Saigon government. Maybe some of them are Viet Cong. We don't fear the Viet Cong."

The Americans say they do fear that Saigon soldiers might take advantage of a breakdown of order in the city and go on a rampage, as was the case in Da Nang and Nha Trang.

"I watched Saigon rangers shooting up the streets of Da Nang," said Paul Quinn-Judge, a Quaker, who will stay in Saigon with his wife, Sophie.

The Quakers are living in a small house at the end of an alley in northern Saigon. "We intend to keep the alley gate locked and our doors bolted if the worst comes," said Claudia Krich, whose parents, Percy and Rita Krich, live in Bayside, N.Y.

The Quakers made their decision to stay last month. The group was assigned to a rehabilitation center at Quang Ngai province. Just before the province fell to the Viet Cong, they fled.

The young Americans are not sure how well their folks back home will be taking the news.

"I kinda told them I was staying in a letter," said Ediser. "I think they will understand why I am doing this."

HONORED BY WILDCAT COMMITTEE—Guests of the Midland Wildcat Committee at a reception Monday in the Petroleum Club of Midland are, from left, George T. Conly, Tracy P. Clark, Roger C. Crandelmire, Charles D. O'Connor, and Pomeroy Smith, all officials of Coquina Oil Corp.

# Library Patron Reads Riot Act

By ED TODD

The Midland County Library and its chief administrator came under the strafing attack of a library patron in Monday's meeting of the Midland County commissioners.

And the commissioners' only rebuttal to C. D. Di Giambattista's criticism was in a resolution backing the head librarian, Frances Williams.

"We ought to get a more mature point of view . . . a little regard to what a library is all about," Di Giambattista, an independent geologist, said in his lecture-like spiel to the commissioners and County Judge Barbara Culver.

His wide-ranging complaints included:

—Piped-in background music that tends to convert the library to "a jumping entertainment center . . . I have never before in my life found a library that had piped-in music."

—The library's priorities are set up "for the comfort and convenience of its own staff." Di Giambattista said Mrs. Williams, whom he referred to as "the chief librarian" rather than by name, and her staff are "not too much concerned with the public."

—The "over-representation" of Zionist books covering the Jewish culture and religion and the lack of books and periodicals reflecting the Arab point of view.

—What appears to be a "no limit to the number" of books expressing what Di Giambattista's termed as "radical" and "political."

—The over-supply of volumes edited for bird watchers. (Mrs. Williams is an avowed ornithologist.)

—The library's business department is overly endowed.

—The library creates an impression of "prejudice against" the "white conservative Republicans."

—The 30-plus on the library staff, including the four professional librarians, are ethnically overly balanced.

Following Di Giambattista's definitive complaints, Commissioner John Thomas asked him to prepare a list of books and periodicals he (Di Giambattista) wished the library to order and to bring that listing to Thomas. "If it's in the practical limits of our policy," Thomas said, the books and other material will be ordered. Di Giambattista thanked the commissioners.

The commissioners delved into routine business matters promptly after Di Giambattista's exit, and then about an hour later, the Commissioners Court unanimously approved a pro-librarian resolution by Commissioner Durward Wright.

The resolution, "an expression of confidence" in the head librarian, expressed "appreciation for her (Mrs. Williams') conscientious approach to serving the residents of Midland County."

In an interview, Mrs. Williams said that Di Giambattista makes frequent use of the library and that the criticism has been face-to-face. She had no apology for the operation of the library or its contents.

"I don't feel like I have to defend myself against" the complaints publicly voiced by "my number one fan," as she calls Di Giambattista. "The library speaks for itself."

She said the 120,000-volume library shelves 24,000 books and reports on geology, which is of an over-riding interest to the oil-oriented Permian Basin, she said.

"He was right," Mrs. Williams said, that the library had and has many more pro-Israeli than pro-Arab books "because that's (pro-Israeli) all there was" until recent years.

Mrs. Williams said Di Giambattista seemed upset that the library has not yet subscribed to the British "The Manchester Guardian" and that "The Arab World" magazine, which the library had subscribed to, folded. The Midland County Library gets more than 500 periodicals, the head librarian said.

To another criticism, Mrs. Williams said that because "bird-watching is one of my hobbies" she is careful not to stock related books that might exceed the demand here.

And of a $50 two-volume set on rattlesnakes Di Giambattista criticized, Mrs. Williams said those books were a gift from the Friends of the Library. Furthermore, she said the subject was appropriate here.

Yes, she said, the library occasionally does play low-volume instrumental music. That music, she said, generally is light classical and old-fashioned. ("You can't use classical music as background music; you have to listen to it.")

Mrs. Williams said the library here has issued approximately 39,000 library cards—a number that is about 60 per cent of the city population. The nationwide average, she said, is 20 per cent.

Between 350 and 500 Midlanders use the library daily, Mrs. Williams, head librarian since 1967, said.

She said that her "number one fan" heretofore had used the library as, it seemed, his office. Now, however, he frequents the library about two or three times a week.

The library, in downtown Midland, is supported by the county. Mrs. Williams was appointed to her post by the Commissioners Court.

## Mrs. Allison, 81, Dies; Rites Slated

Longtime Midlander Mrs. Francis Grace Allison, 81, died Monday at her home.

Services will be at 10 a.m. Wednesday in the Hubbard-Kelly Funeral Home chapel in Odessa with Dr. John Rasco of the First Baptist Church there officiating. Interment will be in Odessa's Rosehill Cemetery.

A Baptist and a housewife, Mrs. Allison was born Aug. 19, 1893, in Fannin County. She was married to the late John J. Allison on Jan. 19, 1925, in El Paso where the couple resided before coming to Midland 40 years ago.

Surviving are a daughter, Mrs. Hence Barrow of Odessa; two grandchildren, Hence Barrow Jr. of Odessa and Mary Francis Barrow of Lubbock, and two great-grandchildren.

## Robber Hits Rexall Store

An armed robber left with less than he asked for Monday afternoon when he robbed Daniel Rexall Drug, 1409 N. Big Spring St., of about $311.

Truman R. Daniel, owner and manager of the store, said he was filling a prescription when he was approached by a man who pointed a revolver at him and demanded all the money and narcotic drugs.

Daniel said he told the gunman there weren't any narcotics, because they had been taken in a burglary of the store during the night of April 12-13.

The gunman then told Daniel to put all the cash in a sack, the pharmacist said, and the robber left through the back door which he forced Daniel to unlock.

## Students To Hear Talks By Convicts

Convicts serving time in the Texas State Prison at Huntsville on narcotics charges will address students at three Tall City schools Wednesday.

Hal Battle, Midland public school coordinator for health, physical education, drivers education and drug abuse, said the program has been presented here the past three or four years.

He said the convicts "are young drug users who will tell their stories, how they got involved and wound up in prison."

They will speak to Lee High School sophomores from 9:15 to 10:15 a.m. and Edison Freshman School students from 10:30 to 11:30 a.m. Students at Austin Freshman School will hear the program from 1:55 to 3 p.m.

Battle said the convicts are accompanied by guards and will spend any spare time in city or county jails as they address student groups across the state.

## Odessa Fight Victim Critical

ODESSA — Raymond Lopez, 26, of Odessa, remained in critical condition this morning in the intensive care unit of Medical Center Hospital after being injured in a fight Sunday night outside a South Odessa lounge.

Three Odessa men charged with attempted murder in the beating remained in city jail this morning on $25,000 bond each. They are Antonio Ybarra Jr., 22, Juan P. Mendoza, 21, and Richard F. Garcia, 20.

# Viet Airlift Continuing

(Continued from Page 1A)

mands of the Viet Cong — the removal of all Americans — was already being met and that the demands for abolishment of the Saigon government and the army were being considered.

President Ford ordered the airlift after President Duong Van Minh made a radio speech ordering all Americans assigned to the U.S. defense attache's office out of the country within 24 hours.

At the same time, South Vietnamese air force men began a mass flight from their homeland. The Thai Foreign Ministry said 74 planes carried about 2,000 Vietnamese to Utapao Air Base in southern Thailand.

Civilian officials of the South Vietnamese government were also reported fleeing as rumors spread that the Viet Cong and North Vietnamese would soon march into the city.

In Washington, some congressional Democrats criticized the U.S. evacuation as coming too late and unnecessarily risking American lives.

"If there is a number of Americans at the very end that get trapped or killed, I think there will be an investigation," said Sen. Frank Church, D-Idaho.

"I think it's been too slow," said Sen. Hubert H. Humphrey, D-Minn. and vice president during the big Vietnam buildup of the Johnson administration. "We lost two Marines last night. I really think it's inexcusable, this delay."

The two Marines were killed in shelling at Tan Son Nhut that preceded the evacuation.

As the Americans pulled out, South Vietnamese police and soldiers looted buildings they had occupied. They carried out refrigerators, furniture, air-conditioners and other household goods.

Besides the South Vietnamese planes which flew to Thailand, a DC8 that had been used by high-ranking South Vietnamese officials landed at Clark Air Base in the Philippines with 130 persons aboard, including air force men and a handful of women and children.

## Wildcat–

(Continued from Page 1A)

Oklahoma City, Denver and Dallas.

"We also are very active in onshore exploration in the Gulf Coast area and in Alaska," Conly said.

The Midland staff includes 40 persons.

Although Coquina is devoting most of its time and resources to developing oil and gas, especially gas, Smith said the company will take a close look at other sources in the natural energy field.

## Weather–

(Continued from Page 1A)

front, with temperatures mostly in the 70s.

The high-low range of temperatures at 5 a.m. was 78 at Brownsville and 39 at Dalhart.

Monday's high was 90 degrees at Brownsville and McAllen, The Associated Press reported.

Forecasters predicted the front would drift eastward today but not fast enough to move out of the state. Cloudy and warm weather with scattered thundershowers over East Texas and parts of South Central Texas.

Fair and mild conditions should prevail as the weather picture in the Tall City through Wednesday.

The National Weather Service at Midland Regional Air Terminal recorded a high Monday of 82 and the high today and Wednesday should reach the middle 80s.

Tonight's low is predicted near 50. Monday's overnight low was 48.

## Catrino Hernandez Dies At Lamesa

LAMESA—Catrino Hernandez of Lamesa died Sunday in a Lamesa hospital following a brief illness. He was 89.

Services will be at 2 p.m. Wednesday in Our Lady of Guadalupe Catholic Church with the Rev. Jerome Vitek, pastor, officiating. Interment will be in Lamesa Cemetery under the direction of Branon Funeral Home.

A native of Mesquite, San Luis Potosi, Mexico, Hernandez had been a Dawson County resident 34 years. He owned and operated the Guadalupe Grocery store in Lamesa.

Survivors include the widow, Petra; eight daughters, Mary and Porfiria Hernandez, both of Lamesa; Mrs. Demetria DeLeon, Mrs. Gerontima Cervantes, Mrs. Victoria Castillo, Mrs. Edwardo Esparza and Mrs. Jacinta Rendon, all of Lamesa, and Mrs. Julia Montoya of Austin; six sons, Simon Hernandez and Pedro Hernandez, both of Lamesa, Stevan Hernandez, Angel Hernandez and Marcelano Hernandez, all of Lamesa, and Edwardo Hernandez of Seagraves; a sister, Mrs. Juana Vasquez of Lubbock; 48 grandchildren and 19 great-grandchildren.

## Services Held For Willard Little

Services were held Monday at Newnie W. Ellis Chapel for Willard "Jack" Little, 72, who died Saturday. Interment was in Resthaven Memorial Park.

The family requests that memorials be directed to the Midland Association for Retarded Children.

Survivors include the widow, Florence; two daughters, Mrs. D. F. Jones of Midland and Mrs. R. B. Hill of Chattanooga, Tenn.; two sisters, Mrs. W. W. Hopson of Oklahoma City and Mrs. Ruby Phillips of DeQueen, Ark., seven grandchildren and four great-grandchildren.

Honorary pallbearers were Bill Thompson and Grady Wike.

## Danley Services Scheduled Today

Services for Joe H. Danley of Midland were at 2 p.m. today in the Newnie W. Ellis Chapel with the Rev. Ross Payne, pastor of Cottonflat Baptist Church, officiating. Interment was in Fairview Cemetery.

Danley was dead on arrival at a Big Spring hospital Sunday after having been in poor health for the past month.

Pallbearers were Dub Lynch, Dozier Truelove, Dell Truelove, Jim Truelove, Rollo Hyatt and Roger Vest.

Honorary pallbearers were Bill Ray of Waco; Pete Simmons, Carol Hyatt, Lonnie Jones, Jack Leonard and Garland Haile.

## Bill Reforming State's Campaign Law Wins Tentative House Okay

(Continued from Page 1A)

ceptance of a motion to excuse an absent members while Rep. Anthony Hall, D-Houston, stood at the back microphone to make his request for a roll call.

"We are trying to make this law a reasonable law, one that can be enforced," Bynum said.

The bill would head off such situations as the $15,000 cash donation allegedly made to Gov. Dolph Briscoe in 1972 by South Texas rancher Clinton Manges by outlawing cash contributions of more than $100.

It also would end the practice of exempting unopposed candidates from disclosure. Bynum added an amendment requiring all legislative candidates to file campaign finance reports in Austin. Present law allows those running in districts one-county or even smaller to file only with their county clerks. This and the exemption for unopposed candidates have been major barriers for investigative reporters examining connections between money and politics.

Bynum won a major victory Monday when the House voted 91-39 to establish a seven-member Texas Election Commission to administer and enforce the disclosure law.

"It is my feeling that this bill is absolutely worthless without an election commission," he said.

The original bill provided such a commission, but the House Elections Committee amended it to leave statewide enforcement with the secretary of state, a gubernatorial appointee, and local enforcement with district and county attorneys.

Senate debate on the human resources commission bill broke off suddnely Monday, when Sen. Bill Moore, D-Bryan, won a 15-14 decision to adjourn.

Moore said he felt he was "rapidly becoming a member of a discriminated race—white, Anglo-Saxon and Protestant."

In other action Monday, Senators passed to the House a bill providing workmen's compensation coverage for prisoners who are injured or killed while working on furlough from prison.

## Accident Kills Ex-Midlander

Mrs. Deborah Liles Tipton of Baytown, formerly of Midland, was killed last weekend in Texas City. She was 18.

Services will be at 11 a.m. Wednesday in Paul U. Lee Funeral Home in Baytown.

Survivors include a sister, Mrs. Mary Ellen Thompson of Midland; four brothers, Charles W. Thompson of Simi Valley, Calif., Perry Liles, Kerry Liles and Jerry Liles, all of Baytown; her mother, Mary Nelson of Baytown and step-father, Ed Nelson of Baytown; and the husband, Colby Tipton of Baytown.

## Cycle Accident Kills E. K. Bayes

BIG SPRING—Elgie Kenneth Bayes of Knott, grandson of O. N. Lancaster of Midland, died in a motorcycle accident Saturday near San Diego, Calif., where he was stationed in the Navy.

Services are pending at Nalley-Pickle Funeral Home in Big Spring.

Bayes was born Aug. 22, 1955, in Howard County and graduated from Sands High School in 1973.

Survivors include the parents, Mr. and Mrs. Bobby Bayes of Knott; a brother, Bobbie Bayes of Knott; and the grandmother, Mrs. Cleo Neeley of Kerman, Calif.

Advertise Or Be Forgotten!

## Court Of Honor Scheduled Tonight

One hundred and four awards will be presented tonight at the Court of Honor for Boy Scout Troop 111 at 8:15 p.m. in El Calvario Methodist Church, 1209 Garden Lane.

Scout Master Frank Rodriquez said it was the first court of honor to be held for an eastside boy scout troop in about 20 years. Troop 111 has been active for about six months.

A second class award will be presented to Johnny Abila. Tenderfoot awards will be presented to Gilbert Yorkman, Ray Dias, Rudy Dias, Paul Corana, Antonio Corana, Randy Velade, and Jessie Hernandez.

Awards will also be presented to adults who have volunteered their help for the troop and include Mr. and Mrs. M. C. Dias, Mrs. Olivia Yorkman and Roman Canales.

Speaker at the event will be Dixie Watkins, scout commissioner for the Chaparral District.

## Mrs. Franklin, 53, Dies At San Angelo

Mrs. Bob (Helen) Franklin of San Angelo died Sunday in a San Angelo hospital after an illness. She was 53.

Services were to be at 10 a.m. today in Resthaven Memorial Park in Midland directed by Newnie W. Ellis Chapel.

She was born July 25, 1921.

Survivors include the husband; a son, Charles Williams of Dallas; a stepson, Bill Franklin of Midland; her mother, Mrs. Vera DeWitt of San Angelo; and four grandchildren.

## Midlanders' Kin Dies At Wildarado

WILDARADO—W. R. Moore, father of Mrs. Pauline Myers and Mrs. Ruth Dygert, both of Midland, died Supday.

Services for Moore, a prominent farmer here, were to be at 2 p.m. today in Palo Duro Baptist Church.

Other survivors include his widow, another daughter, a son, eight grandchildren and two great-grandchildren.

The family requests memoriams to the Palo Duro Baptist Church at Dawn, Tex., or the American Cancer Society.

## Terrell Fowler, 54, Dies At Oak Creek Reservoir

Terrell F. Fowler, 54, of 703 Upland St., died at Oak Creek Reservoir near Bronte Monday night, apparently while trying to load his boat onto a trailer.

Justice of the Peace Cecil Kemp of Bronte pronounced Fowler dead at the scene. He withheld a ruling in the death pending the results of an autopsy.

Judge Kemp said Fowler's wife found him floating in about two feet of water at the edge of a boat ramp. A small amount of water was pumped from his lungs, the peace justice said.

Mrs. Fowler estimated that her husband had not been in the water for more 10 minutes, Judge Kemp said.

Fowler and his wife were visiting friends at the reservoir, Judge Kemp said. The Midland man was out on the lake in his boat when the motor went dead, Mrs. Fowler and the friends told Judge Kemp. Fowler then rowed the boat to the loading ramp about 100 feet away from his wife, Kemp said. Mrs. Fowler watched him row until the boat went out of sight at the boat ramp, the justice of the peace said.

Services will be at 2 p.m. Wednesday at Newnie W. Ellis Chapel with the Rev. Joe Brown, pastor of First Presbyterian Church of Odessa, officiating.

Interment will be in Resthaven Memorial Park.

Fowler was born in Terry County and was raised in Brownfield. He served with the U.S. Marines from 1940 to 1946.

After he was graduated from Texas Tech University in 1950 with a bachelor of science degree, he worked for Western Natural Gas Co. in Houston. He moved to Midland in 1957 from Canada.

Fowler was a member of the American Association of Petroleum Geologists and the Midland Geological Association. He was a member of the Baptist church.

The family requests that memoriams be made in the form of donations to the American Heart Association.

Survivors include his wife, Edith; a son, Terrell F. Jr. of Toyah; a brother, Arch T. of Lubbock, and one grandchild.

Pallbearers will be Foster Hinson and Kay Stewart of Houston, and Jack Wescott, Bill Deso, Bill O. Simmons and Bill Blackman, all of Midland.

## County Nets $25,805.17 In Auction Of Discarded Courthouse Equipment

Midland County netted $25,805.17 in its April 19 auction of fixtures, furniture and office equipment disgarded in the renovation of the courthouse, County Judge Barbara Culver said Monday.

Proceeds from the auction are to be used in designing and building the county's 1976 Bicentennial project— a memorial plaza projecting a 40-foot clock tower on the southeast corner of the courthouse grounds.

The three-sided tower, proposed by Midland architect Frank Welch, will be about half the height of the five-story courthouse, built in 1930 and remodeled and expanded in the early 1970s.

Judge Culver said Morris Williamson, the Odessa auctioneer who handled the Saturday sale on and off Main Street in downtown Midland, grossed $29,557.67 from the auction. The difference between that and what the county netted went toward expenses and Williamson's 6 per cent commission.

The judge cited the county's income from the auction in Monday afternoon's Commissioners' Court meeting.

In taking care of agendaed items, the commissioners:

—Canvassed returns of the April 22 election in which voters, locally and statewide, approved constitutional amendments hiking state legislators' annual pay to $7,200 and increasing retirement benefits for state employes.

—Okayed the $927.44 for anti-skids brakes on each of three dump trucks to be supplied the county's road and bridge department by Rogers Ford Sales.

—Took under advisement District Clerk Madge Wallis' request to relocate her office's Xerox photocopier.

—Approved Yolanda Diaz's request to rent the county's Exhibit Building for a June 28 wedding reception.

BOARD OFFICERS — Newly elected officers for the board of directors of the Midland-Lee Youth Centers are, from left, Bob McLellan, vice chairman for Midland; Mrs. Jerry Roberts, vice chairman for Lee; Don Ewan, president; Mrs. Paul Rea, secretary, and Wayne Peters, treasurer.

## Youth Centers' Officers Elected

Don Ewan was elected chairman of the board of directors for the Midland-Lee Youth Centers, Inc., Monday evening at the group's 21st annual meeting.

The session, held at the Lee Youth Center, also included election of Mrs. Jerry Roberts as vice chairman for Lee; Robert J. McLellan, vice chairman for Midland; Mrs. Paul Rea, secretary, and A. Wayne Peters, treasurer.

Preceding the meeting was a reception for new directors elected to three-year board terms. Midland High School representatives are Mrs. Charles Aldridge, Mrs. Dean Strack and Earl Booker.

New directors for Lee High School include Mrs. Dee Windsor, John Oscher and Jim Allega.

Annual reports for board committee chairmen and representatives from each youth center were presented in the meeting.

Reporting on the Midland center were Marvin Rasco, administrator; Riley Barton, president of the Junior Council, and Leslie Houston, president of the 100 Club.

Lee's reports were delivered by Bill Collins, administrator; Tanya Jones, president of the Junior Council, and Brenda Cary, 100 Club secretary.

Wilbur Yeager, outgoing board chairman gave a summation of the year's activities and made recommendations for the 1975-76 year. He paid special tribute to retiring board members Mrs. Mamie Williams, Mariano Torres, Mrs. Robert W. Gaston, Mrs. Bill Hickey and Deane Stoltz.

Yeager also is a retiring board member.

Ewan, the new chairman, set the next annual meeting for April 20, 1976, and announced committee assignments for the new board will be made at the May board of directors meeting.

Mrs. Aldridge, Mrs. Jerry Roberts and Barry Weldon were named to plan receptions to follow Baccalaureate on May 25.

# Permian Basin OIL & GAS LOG

(Continued from Page 1A)

4,270 feet, the plugged-back depth.

The following tops were reported under kelly bushing elevation of 1,959 feet: Saddle Creek, 2,542; Palo Pinto, 3,884 and Capps, 4,218 feet.

Location is 330 feet from north and 680 feet from west lines of Johnson Hensley survey 83.

**Wildcat Planned**

Tri-Star Petroleum Corp., Dallas, has staked site for No. 2-11 Ralph Burns, a 5,000-foot probe in Runnels, on the north edge of the depleted Bays (Fry sand and Goen lime) field.

Drillsite is 467 feet from northwest and 1,250 feet from southwest lines of lot 11, Henry L. Bays survey 444, one mile northwest of Wilmeth.

## Midland Concern Finals Extension

KCM Oil Co. of Midland has completed No. 1 Feldman, as a ¾-mile southeast extension to the Blackwell, North (Ellenburger) field of Nolan County.

It gauged a 24-hour pumping potential of 38 barrels of 51-gravity oil, with gas-oil ratio measuring 905-1. Production was from open hole at 6,335-6,390 feet, natural.

The project was scheduled to drill as a wildcat, separated from the field by depleted producers.

Location is 467 feet from north and west lines of section 29, block 1-A, H&TC survey, 2⅞ miles northeast of Blackwell.

## Shallow Project Set In Schleicher

Lloyd Patton, Fort Worth, has staked site for a 1,200-foot southwest offset to the opener in the Schleicher part of the two-well Four Corners (lower Cross Cut) field. It is No. 5-B Capitan Bowling Center, Inc.

Drillsite is 1,322 feet from south and 1,784 feet from west lines of section 17, CCSD&RGNG survey, 18 miles north of Fort McKavett.

The field has one well across the line in Tom Green County.

## Crockett Project Flows Strawn Gas

A confirmation and ½-mile east extension to the Live Oak Draw (Strawn) gas field of Crockett County has been assured with the flowing of gas at the rate of 2.2 million cubic feet per day, for an unreported time at Dan J. Harrison, Houston, No. 3 Joe T. Davidson.

It flowed through a ¾-inch choke and perforated interval at 9,018-9,083 feet, which had been acidized with 5,000 gallons. Testing continued.

Project is 660 feet from south and west lines of section 13, block F, GC&SF survey, abstract 4415, eight miles south of Ozona.

The Live Oak Draw opener, Harrison No. 1 Joe T. Davidson Jr., finaled Dec. 19, 1974, for a calculated, absolute open flow of 6.5 million cubic feet of gas daily, through perforations at 8,967-9,139 feet.

## Location Amended For King Project

Twin Montana, Inc. of Graham has amended location for its No. 1 Ross, scheduled 6,500-foot King County wildcat, two miles northwest of the Ross Ranch (Multipay Pennsylvanian) pool.

New location is 2,640 feet from north and 660 feet from west lines of section 185, R. M. Thomson survey, abstract 640, 12 miles east of Guthrie.

It originally had been staked 2,173 feet from north and 660 feet from east lines of the section.

## Extension Seen In Edwards Area

A 2⅞-mile northeast extension to the five-well Jack Mann (Canyon) field of Edwards County has been indicated with the flowing of gas at the stabilized rate of 720,000 cubic feet per day, at North American Royalties, Inc., Midland, No. 4-9 Jack Mann.

Flow was through perforations at 5,532-5,573 feet, which had been acidized with 840 gallons. The rate was stabilized for 12 hours, on a ½-inch choke.

The project has been shut in for pressure buildup.

Location is 2,000 feet from south and 750 feet from east lines of section 9, HE&WT survey, 16 miles northwest of Rocksprings.

## Operator Cases Cottle Explorer

Perkins-Prothro Co., Wichita Falls, No. 6-G Swenson, location east offset to production in the three-well Prothro (Canyon) field of Cottle County, was waiting on cement after operator set 4½-inch casing at 4,430 feet, on total depth of 4,440 feet.

A one-hour drillstem test from 4,365-4,375 feet surfaced gas in 20 minutes, no gauge reported, and recovered 2,600 feet of oil and 120 feet of oil- and gas-cut mud.

The test is 953 feet from north and 4,000 feet from east lines of section 28, block B, J. H. Stephens survey, abstract 734, nine miles southwest of Paducah.

**The Midland Reporter-Telegram**

Published by Reporter-Telegram Publishing Company evenings (except Saturday and Sunday) and Sunday morning, 201 East Illinois Street, P. O. Box 1650, Midland, Texas 79701.

Second Class Postage Paid at Midland, Texas.

HOME DELIVERY by the month

| | |
|---|---|
| Evening Only | $1.95 |
| Sunday with Evening, 62c + 3c tax | .65 |
| Evening and Sunday | $2.60 |
| Sunday Only, $1.43 + 7c tax | $1.50 |

HOME DELIVERY Paid-In-Advance

| | 1-Yr. | 6-Mos. |
|---|---|---|
| Evening and Sunday | $29.70 | $15.10 |
| Evening Only | $23.40 | $11.70 |
| Sunday Only | $18.00 | $ 9.00 |

MAIL RATES IN TEXAS

| | 1-Yr. | 6-Mos. | 1-Mo. |
|---|---|---|---|
| Evening & Sunday | $21.20 | $15.80 | $2.60 |
| Evening Only | $23.40 | $11.70 | $1.95 |
| Sunday Only | $21.40 | $10.50 | $1.75 |

All prices include applicable sales taxes. Foreign and other rates furnished upon request. All subscriptions payable in advance.

MAIL RATES OUTSIDE TEXAS

| | | | |
|---|---|---|---|
| Evening & Sunday | $30.60 | $15.60 | $3.00 |
| Evening Only | $24.00 | $12.00 | $2.00 |
| Sunday Only | $24.00 | $12.00 | $2.00 |

Foreign and other rates furnished upon request. All subscriptions payable in advance.

J. T. Beverly

E. L. Heath

# Gulf Employes Celebrate Service Anniversaries

J. T. Beverly has completed 30 years of service with Gulf Oil Co.-U.S., and E. L. Heath has marked his 25th anniversary with the company.

Beverly is reproduction operator in the services department of The Midland Production District, and Heath is senior clerk in the same department.

Beverly was employed by the company in at Fort Worth and served there until 1959 when he was transferred to the Midland office.

Heath joined Gulf at Wichita Falls and worked there until he was moved to Midland in April 1961.

M. B. Mosely, district services manager here presented awards to Heath and Beverly at recent luncheons.

# Drilling Log

ANDREWS COUNTY—Amoco No. 1-ET University, drilling 12,260.

CHAVES COUNTY—Amoco No. 1 Speight-Federal, drilling 2,485; set 13⅜ at 504.

CROCKETT—Amoco No. 1-B West, td 1,265, shut down for repairs.

Gulf No. 2 Parker, drilling 8,060 lime, shale.

Texas Oil & Gas No. 2-34 University, td 8,165, swabbed 36 barrels of fluid, 15 per cent oil, 18 per cent load water in nine hours after 1,000-gallon acid treatment through perforations 8,151-8,164 feet. Preparing to potential.

CROSBY COUNTY—Amoco No. 1 Price, drilling 3,513.

GAINES COUNTY—Amoco No. 1 ARCO-Mobil, drilling 12,721.

GLASSCOCK COUNTY—Amoco No. 1-A Houston, td 8,400; acidized with 2,500 gallons, perforations 7,958-7,996 feet, installing pump.

Amarillo No. 1 Nunn, td 8,450, pumping load.

Amarillo No. 2 Nunn, td 8,100, installing pump.

Amarillo No. 1 Horn, td 8,150, preparing to fracture through Dean perforations 7,662-8,012 feet; acidized with 2,000 gallons.

Amoco No. 1-E Powell, drilling 8,050.

Amoco No. 1 Frank Powell, td 8,232, pb 8,150, testing, no gauge.

HARDEMAN COUNTY—Amoco No. 1-N Sugg, td 7,998, running 4½ casing.

SCHLEICHER—Amoco No. 1-A Rousselot, drilling 8,035.

TERRELL COUNTY—Amoco No. 1-A Mitchell, drilling 8,258.

Amoco No. 1-B Mitchell, shut in.

Amoco No. 1-A Pakenham, drilling 6,675.

Amoco No. 1-EW University, drilling 14,781.

Superior No. 1 Bassett, drilling 18,676 lime, shale.

Mobil No. 2 George Mitchell, td 9,950, fishing.

WINKLER COUNTY—Amoco No. 1 Felmont, drilling 14,781.

BTA No. 1 Winkler, td 19,420, waiting on pipeline.

Union Texas No. 1-21-12 University, drilling 7,978 lime, shale, sand.

MARTIN COUNTY—BTA No. 5 Mustang, td 12,228, preparing to drill; drillstem test 12,050-12,228, open 75 minutes, recovered 10 feet of drilling fluid.

Adobe No. 1 Wilson, td 8,940, flowing back load from Dean perforations 8,577-8,676 w/1,000 gallons; fractured with 22,000 gallons.

ROOSEVELT COUNTY—Coquina No. 1 REF, location.

EDDY COUNTY—Coquina No. 1 White-Federal, location.

Fasken No. 1 Lake-Federal, td 4,215, woc on 8⅝ at 4,212.

CITGO No. 1-C Tracy, td 11,725, preparing to drillstem test 11,562-11,725.

CITGO No. 1-B Tracy, td 11,536, shutin low pressure buildup.

American Quasar No. 1 Robina Draw, drilling 175 red shale.

American Quasar No. 1 Tippin, drilling 9,246 lime, shale.

Burmah No. 1 Willow Lake, drilling 10,725 lime, shale.

Mobil No. 2 Corral Draw, drilling 13,091 lime.

WARD COUNTY—BTA No. 1 Wedge, drilling 12,432 chert.

BTA No. 1 Sun, drilling 6,620 lime, shale.

Gulf No. 1 North Burkholder, drilling 3,443 salt, lime, shale.

Gulf No. 1 Edwards Fee, swabbed 10 hours, recovered no oil, 102 barrels of water, perforations 8,037-8086.

Gulf No. 1 McDaniel, drilling 11,853 lime, shale.

Hunt No. 1-18-39 University, drilling 16,255 shale, lime.

Superior No. 1-L University, drilling 17,310 shale, lime, sand.

PECOS COUNTY—Chevron No. 1 Appel-State, drilling 14,868 sand, shale.

Chevron No. 1 Williams, drilling 13,712 lime, shale.

Gulf No. 1 Schlosser, drilling 21,027 lime, shale.

Purvis No. 1 Slaughter, drilling 8,160.

Adobe No. 1 ARCO-State, waiting on rotary.

American Quasar No. 8 Sun-Brandenburg, drilling 13,705 lime, shale.

Atlantic Richfield No. 2 State McIntyre, td 21,204, running 5-inch liner. Top Ellenburger 20,962.

Atlantic Richfield No. 1 Bunger, drilling 13,435 shale, sand.

Texas O&G No. 1 Cadwell, td 9,650, preparing to log.

Union Texas No. 1-7 Harral, drilling 8,425 lime, shale.

LOVING COUNTY—Chevron No. 17 Regan-McElvain, td td 21,707, pb 21,587, fishing.

Hunt No. 1 Lindley, drilling 17,909 lime, shale.

American Quasar No. 1 Brinninstool, drilling 15,795 lime.

American Quasar No. 1 Grice Deep, drilling 15,795 lime.

TERRELL COUNTY—Chevron No. 1 Harkins, drilling 11,232 chert, shale.

LEA COUNTY—Gulf No. 1-A Covington-Federal, td 15,350, pb 15,205, moving off rotary.

Gulf No. 1-E Holt, drilling 8,500 dolomite.

Adobe No. 1-AA-Y Federal, drilling 9,128 lime, shale.

American Quasar No. 1 Brinninstool, drilling 15,596 lime, shale.

C&K No. 1-34 Shipp, drilling 3,177 salt, anhydrite.

MIDLAND COUNTY—Petroleum Exploration No. 1 Hill, td 10,850, running 5½.

REEVES—CITGO No. 1-A Faulkner-State, drilling 13,023 dolomite, lime, chert and shale.

STERLING COUNTY—C&K No. 1-73 Reed, drilling 2,610 lime.

C&K No. 1-33 Foster, swabbing, fractured 30,000 gallons after 2,000 gallons of acid on perforations 7,492-7,560.

CRANE—Lovelady No. 1 Reynolds, td 5,874, running tubing.

HOWARD COUNTY—Lario No. 1 Wright, drilling 7,828.

UPTON—Mobil No. 1 Halamicek-Knauth, td 8,000, squeezed perforations 4,710-4,776.

# Da Nang Base Now Key Transportation Center

By DANIEL DE LUCE
Copyright (c) 1975
The Associated Press
All Rights Reserved

DA NANG AIR BASE, South Vietnam (AP) — The Da Nang air base, which was constructed at a cost of hundreds of millions of American dollars in the mid-1960s for the biggest bombing campaign in the history of air warfare, is now a new key transport center for the Provisional Revolutionary Government of South Vietnam.

The base and the city were abandoned by South Vietnamese forces last month and occupied by Communist-led troops.

An Ilyushin-18 airliner with 80 passengers flew here from Hanoi Monday morning in one hour and 20 minutes. It landed on a broad concrete runway that is one of longest in world. The runway's surface looked to be in first-class condition.

A half-dozen American-made military helicopters were visible in a maze of revetments near the air passenger lounge. Far across the field, the khaki tails of perhaps half a dozen U.S.-made fighter-bombers could be seen.

In front of an intact hangar stood a large yellow mobile crane. Nearby was a red tank truck, both were American-made. In the glass walled control tower, the equipment which Americans installed and the Saigon government air force left behind now serves the new governmental power here. The tower looks completely undamaged.

In the air passenger lounge, furnished mostly with American-made upholstered chairs and couches, passengers are served tall glasses of Coca-Cola by PRG hostess Nguyen Duy Trinh, formerly a teacher of Vietnam literature in a Da Nang school.

There is a large picture of Ho Chi Minh over the doorway of the lounge and on one wall hangs a long red cloth with one of the quotations from North Vietnam's late leader: "Nothing is more precious than independence and freedom."

Doan Twong, 20, bespectacled former underground journalist now employed by the PRG bureau of foreign affairs in Danang, greets the arriving foreign press parties in the lounge. He says that so far there have been Soviet, Chinese, Czechoslovak, Japanese and East German newsmen. Today's arrivals from The Associated Press are the first Americans.

When I first saw this air base in May 1970, its role was chiefly logistical as far as American forces were concerned. But the Saigon air force was stepping up its bombing operations from here.

Occasionally guerrilla mortar squads moved in close at night and damaged some planes on the ground. Usually, however, the war seemed quite remote from Da Nang air base in 1970.

It seems even more so today.

The flight in broad daylight over the Vietnamese coastline for some 500 miles was a dramatic contrast to the way the International Control Commission plane used to creep into Hanoi once a week at night, bringing a handful of foreigners.

Although I stared hard out of the window, I could not see any bomb craters in the coastal rice fields of North Vietnam which once was blasted by tens of thousands of bombs.

They were a shocking sight when I made a road trip there in 1970 during American bombing.

In five years nearly all must have been filled in by farmers.

## Texas Lease Sales To Be Held In May

NEW ORLEANS (AP) — Two more sales of oil and gas leases, covering 3.1 million acres off the coasts of Texas and Louisiana, will be held in May and July, the U.S. Interior Department announced today.

Sale No. 38, set for May 10, involves 284 tracts and 1.4 million acres off eastern Louisiana and south Texas. It will contain 36 tracts previously withdrawn from a Feb. 4, 1975 sale because of a clerical error in publishing a list of the available tracts.

Sale No. 38-A is scheduled for July 29 and involves 344 tracts covering 1.8 million acres of eastern Texas and western Louisiana, the Interior Department said.

## Lee Band Earns Superior Rating At Music Festival

CORPUS CHRISTI—The Lee High School honors band won a division I (superior) rating here Saturday during competition at the Buccaneer Days Music Festival.

The Rebel symphonic band was awarded a division II (outstanding) rating.

The 180 members of the bands competed with bands from throughout the United States at the music contest, which is part of the Buccaneer Days Festival here.

Director of the honors band is Ike Nail, with the assistant director, Tom Dillon, leading the symphonic band.

## Dry Holes

CONCHO — Fisher-Webb, Inc. and Dixon Oil Co. No. 1-2 Riverside, wildcat, 990 feet from north and east lines of section 2, block 70, H&TC survey (F. J. McCarthy survey 2, abstract 1449), eight miles northeast of Millersview, td 2,532 feet.

GARZA — Allen K. Trobaugh No. 2 Lott, wildcat, 500 feet from south and 1,300 feet from west lines of section 23, block 1, Jasper Hays survey, 10 miles southwest of Post, td 5,607 feet.

GLASSCOCK — Amoco Production Co. No. 1 R. McDaniel, wildcat, 1,325 feet from north and 1,980 feet from west lines of section 13, block 35, T-4-S T&P survey, three miles southwest of Garden City, td 8,320 feet.

MITCHELL — Tri-State Oil & Gas Inc. No. 1 W. R. McGuire, wildcat, 1,500 feet from south and 660 feet from west lines of section 4, block 27, T&P survey, seven miles northeast of Westbrook, td 1,129 feet.

## FAA Approves Runway Systems

The Federal Aviation Administration has approved installation of a visual approach slope indicator (VASI) and runway end identifier light (REIL) systems on runway 34L at Midland Regional Air Terminal.

3L Construction Co. of Fort Worth will install the lighting at a cost of $21,181. All costs will be paid by the FAA.

VASI provides pilots a visual reference for safe descent guidance in landing and gives the pilot correct angle of approach.

The REIL system consists of two flashing lights and is installed at the runway entrance to provide information on runway approach.

# Ford Administration To Oppose Opening Of Elk Hills Reserve

By RICHARD T. COOPER
The Los Angeles Times

WASHINGTON — The Ford administration, in an unexpected shift on the eve of a House vote, passed the word Monday that it will oppose a bill to open the Elk Hills, Calif., naval petroleum reserve to unlimited commercial development.

Congressional advocates of the rapid development plan, which is scheduled to reach the house floor Tuesday after months of procedural infighting, said they were informed of the new administration stance by White House aides Monday morning. No formal announcement was made.

The shift apparently reflects a judgment that a pending alternative plan, authorizing limited production and supported by the House Armed Services Committee, would give the administration at least part of what it wants and would not risk a potentially far-reaching rift with the committee that handles all military matters.

The administration also will seek to modify some of the restrictions contained in the Armed Services Committee formula, according to White House sources.

Rep. Alphonzo Bell (R-Calif.), a chief sponsor along with Rep. John Melcher (D-Mont.) of the bill to transfer control over Elk Hills from the Navy to the Interior Department and allowing swift commercial development, reacted to the White House shift with surprise and anger.

"I don't quite grasp it in view of the fact that the President wants energy, wants production, and then takes another (pending alternative) bill that won't give him energy over one that will," Bell said in an interview.

"It means that President Ford either doesn't understand it or he's playing politics," Bell said. He indicated he had tried, without immediate success, to persuade the White House to modify its new position and remain neutral if it could not support the Melcher-Bell Plan.

White House opposition could tip the balance against rapid commerical development in Tuesday's floor fight, sources favoring unlimited development said.

Instead of supporting the Melcher-Bell bill, which was approved earlier by the House Committee on Interior and Insular Affairs, the administration apparently will throw its weight behind an alternative proposal from the House Armed Services committee. This bill, which also will be considered by the House Tuesday would permit limited production for the use of the Defense Department during the next three years, then require a congressional reassessment.

The Armed Services committee, which in the past has blocked efforts to open the naval petroleum reserves, would leave jurisdiction over Elk Hills and other reserves in Navy hands and would limit production at Elk Hills to 200,000 barrels a day.

# Loving, Stonewall, Sutton Tests Set

Exploratory sites have been staked in Loving, Stonewall and Sutton counties.

Texaco Inc. accounted for a 17,500-foot wildcat in Loving, 20 miles northwest of Mentone. It is No. 1 Lago Unit.

It spots 1,320 feet from south and west lines of section 34, block 56, T-1, T&P survey, abstract 1133, two miles northwest of the M.A.J. (Olds) field.

**Stonewall Try**

Bridwell Oil Co., Abilene, staked site for No. 1 Wayne H. Yarborough, a 6,300-foot venture in Stonewall, four miles north of Aspermont.

Location is 467 feet from south and west lines of section 136, block D, H&TC survey, one mile northwest of the Schick (Bend) field.

Texland Petroleum, Inc., Fort Worth, plans two 5,600-foot Strawn ventures in Sutton, about 15 miles southeast of Sonora.

No. 2 George Wallace is ⅞ mile northeast of the one-well Wallace (Wolfcamp) gas field and 1⅜ mile west of the depleted Wallace (Strawn) oil pool.

Drillsite is 1,603 feet from south and 1,933 feet from west lines of section 73, block 14, TW&NG survey.

No. 1 Bryan Hunt, 660 feet from south and 1,980 feet from east lines of section 72, block 14, TW&NG survey, is ⅝ mile northeast of the firm's No. 1 Wallace, active wildcat, which is testing "tight" through perforations at 4,260-4,283 feet.

WATER HEATER SALES & SERVICE
SANITARY PLUMBING CO.
3204 W. Wall
Phone 694-8871
Sales, Service & Repair
Radio Dispatched Trucks

SAVE! SAVE!

FINAL WEEK OF UPHOLSTERY MONTH

Knorr FURNITURE

2200 W. TEXAS . . . AT THE VILLAGE

**CATERED DINNER**—John P. Butler, "head butler," gives final instructions to two "maids," Mrs. Bennie Sue Thomas, center, and Mrs. Tony Martin for the catered dinner for 20 guests held recently by the Museum of the Southwest as part of its Auction-74. The dinner was held in the home of Mrs. Thomas. Midlanders served as butlers, footmen, wine stewards and maids for the guests, who had purchased the dinner at the auction. Auction proceeds support projects of the museum.

# Record Number Attends Spring Meeting

There was a record attendance at the 17th District PTA spring conference held recently in the First Baptist Church.

Capturing the coveted "Roadrunner" award was Airport PTA at Big Spring. Exceptional Midland scores were from Fannin Elementary, Mrs. George W. Knox, president; Anson Jones Elementary, Mrs. Jimmy Smith, president; Bonham, Mrs. R. H. Westbrook, president, and West Elementary, Mrs. J. E. Bostick, president.

State membership competition awards for a gain of 25 members from Jan. 1 - March 1 went to Ben Milam Elementary, Mrs. O. C. Smith, president; Travis Elementary, Mrs. Sandra McCullough, president; Bowie, Mrs. Ross Roberts, president, and South Elementary, Mrs. Larry Rogers, president.

Milam Elementary PTA and Travis Elementary PTA were given certificates of excellence for exceptional membership growth in the last quarter of the membership year.

Burnet Elementary, Mrs. Leon Smith, president, received the award for having the most persons attend the conference from a Midland school.

The Midland PTA City Council, Mrs. Edward Carrell, president, had a perfect score of 114 points in district evaluation based on participation, service to its community and leadership training.

The all-day conference was designed to help councils and PTA units from the 16 county area develop programs that will reflect their needs and the needs of their communities. There were workshops on membership recruitment, legislation, disturbed children, child abuse, elementary and teenage alcoholism, How PTA's can develop a Bicentennial program and others equally important to our youth and parents of today.

Jim Hill, state vice president of Irving, launched the program with a presentation using the theme, "PTA—The New Spirit of '76."

District board members from Midland participating in the program were Mrs. Ben Johnson, president; Dr. Douglas Brown, vice president who gave attendance awards; Rev. John W. Long, character and spiritual chairman who was the luncheon speaker, and Wilburn Buttery, cultural arts chairman, who gave the district and state cultural arts winners awards and provided entertainment via his Fannin declamation students. Dr. James Mailey, legislation chairman, helped with the legislation workshop and Earl Booker explained about "Pafle." Mrs. Marvin Martin, exceptional children chairman, told how PTA members can help the TARS group in their endeavors with the retarded children of their community.

## Miss Harral Feted

A luncheon honoring Deena Harral, daughter of Mr. and Mrs. W. R. Harral, 65 Katie Lane, and a Midland High School senior, was held recently in the home of Mrs. G. C. VanHusen, 1715 Community Lane. The co-hostess was Mrs. M. G. Dickson.

Miss Harral plans to attend Texas Tech University.

Guests attending included the mother of the honoree.


## ...ss Your Paper?

...f you miss your Reporter-Telegram, call 682-5311 ...re 6:30 p.m. Weekdays ...efore 10:30 a.m. Sun... ...and a copy will be sent ...u by a special carrier.

Paying Your ...wspaperboy By Check

...e make all checks payable to the Reporter-Telegram.



AFTAH Printing
694-4373
A. D. "Skeet" Hall
4805 Andrews Hwy.



Mal-Lyn DRAPERIES
1306 W. TENN. 682-3953

Over 1800 Yards Of MANUFACTURERS

CLOSE OUT

DRAPERY FABRICS

Over 20 Patterns

77c TO $2.67

CALL 682-3953
Free Estimates
In Midland

SPECIALIST In Residential & Commercial Contracts

Mal-Lyn also has over 200 patterns in regular stock to choose from. Be assured Mal-Lyn will deliver a finished product of expert workmanship.

- Custom Draperies
- Hand Made Draperies
- Drapery Rods
- Swags
- Custom Bedspreads
- Ready-made Bedspreads
- Installation
- Cornice Boards

Most Types Of Window Decor

CALL 682-3953 TODAY


## Graduating Seniors Party Honorees

Janet Gorence, graduating senior of Lee High School, was entertained Sunday with a Mexican brunch in the Chateau Apartments Party Room. Hostesses were Mrs. Richard Maxwell of Houston, formerly of Midland, Mrs. Kenneth S. Blanchard, Mrs. Robert S. Cooke and Mrs. Lawrence L. Fuller.

Thirty guests attended, including the honoree's mother, Mrs. E. M. Gorence, and her grandmother, Mrs. Essie Gilmore.

Miss Gorence plans to attend The University of Texas-Austin.

---

Bea Lea Somerville, an honor student of the 1975 Senior Class at Midland High School, was honored Sunday with a luncheon in the home of Mrs. Roy Minear, 3306 Ma Mar St. Mrs. Thornton Conly was co-hostess.

Miss Somerville, daughter of Mr. and Mrs. J. Keith Somerville, plans to attend The University of Texas-Austin, where she will major in foreign languages.

---

The Midland Alumnae of Alpha Delta Pi sorority were hostesses Saturday for a luncheon honoring Roxy Wise of the High Sky Girls Ranch, a Midland High School graduating senior.

Guests attending the luncheon held at the Racquet Club were Debbie Elder, Mrs. Jack Daniels and Mrs. Richard Davis.

The honoree was presented a corsage and gift. Arrangements for the luncheon were made by Mrs. John Berry, Mrs. Jack English and Mrs. Smith Ray. Assisting with hospitalities were Mrs. Tom Edrington, Mrs. Conn Thomas, Mrs. Royce Whitefield, Mrs. Hugh Gilmour and Mrs. Bruce Pope.

---

Cherylyn Reeves, graduating Lee High School senior, was honored Sunday with a graduation party in the home of Norma Skelton. Dolores Stanley was co-hostess.

Miss Reeves, daughter of Mr. and Mrs. Leroy Reeves, plans to attend West Texas State University at Canyon.

**EDUCATION SEMINAR** — The Midland Legal Secretaries Association Saturday sponsored a Legal Education Seminar in Rodeway Inn. Seminar speakers included, left to right, Max N. Osborn, justice of the Court of Civil Appeals, 8th Supreme Judicial District of El Paso; Druanne Wiley of Beaumont, first vice president of the Texas Association of Legal Secretaries, and J. Harris Morgan of Greenville, attorney, authority on law efficiency and time and work organization. Dr. Jerry King of The University of Texas-Permian Basin also was a speaker.

## Voters' League Luncheon Slated At Elks Club

The Midland League of Women Voters will have its monthly luncheon at 11:30 a.m. Thursday in the Elks Club.

Members of the Lee High School Debate Team, Kevin Clark, Kent Sutton, Jann Snell and Maralee Buttery, will present a discussion of "Should Significantly Be Changed the Method of Selecting Presidential and Vice Presidential Candidates."

Reservations should be made by 12 noon Wednesday with Mrs. Larry Dorsey, 684-7313.


The Midland Reporter-Telegram

# Women

4A—TUESDAY, APRIL 29, 1975


## Coming Events

**Wednesday**

Dorcas Society of the Seventh-day Adventist Church, 9 a.m., church.

MCC Women's Golf Association, 9 a.m., club.

St. Nicholas' Episcopal Church, 10 a.m., HE-Healing, church.

Senior Services Center, 12 noon lunch, First Christian Church.

Green Thumb Garden Club Flower Show, 3 to 5 p.m., Mrs. W. D. Barnes, 1610 W. Pine St. Public is invited.

Midland Chapter No. 32, Parents Without Partners, 8 p.m., coffee and conversation, 2005 Shell St.

Play Readers Club, 7 p.m., Mrs. J. H. Conine, No. 6 Hanover Drive. Mrs. James D. Murrow, reader.

**Gulping Down**

Up to now Americans have been gulping down well over $100 million worth of bottled water annually. They are not only using it for drinking, but for mixing alcoholic beverages, dehydrated foods, baby formulas and making coffee and tea.


Mary Kay COSMETICS
MARY LUND
For a Complimentary Facial
703 Dellwood 694-[illegible]

**QUEEN CONTEST**—Cathie Raley of Midkiff, sponsored by the Reagan County Lions Club; Connie Tucker, sponsored by the Sand Springs Lions Club; Jenifer Lawrie, Sundown Lions Club, San Angelo, and Carla Rawlings of the Sweetwater Evening Lions Club, left to right, are entered in the Queen Contest to be held at the convention of District 2-1A, Lions International, Friday and Saturday in Midland.

## hints from Heloise

Dear Heloise:

I have enjoyed your column of hints for a long time and am sending one of mine.

I have a sister that was injured in an accident. She couldn't use her arms to put a bed jacket on.

So I made her some capes from a regular cape pattern, using drip-dry material.

I trimmed them in lace and used decorator frogs for closing. Ribbon ties would also be pretty.

I left the front seams open from the bottom up about six inches for a free movement of the arms.

These are pretty cover-ups while sitting up and the nurses like them because they are easy to dress their patients in.

Mary Lou

---

You don't have to have an accident to use this dilly of an idea. For anyone who likes to read in bed this would be nifty.

This is a peach of a hint for our senior citizens and handicapped friends who have a hard time putting on bed jackets. Now, Mary how we love YOU.

Heloise

---

LETTER OF LOVE

Dear Heloise:

I have just realized that you are the only columnist who publishes good cheer and good news.

Among all the critics and prophets of doom you are the ray of sunshine! Moreover, you are an inspiration to women and men in all parts of the nation and in all circumstances.

We all love you! My newspaper reading begins with your column and I find my husband quoting you!

Some of your hints have become second nature to us.

Just keep up your inspiring column!

Elizabeth Schoonover

---

Elizabeth, honey, you sure nuff make me feel good. Here's lots of love from me to you!

Heloise

---

Dear Heloise:

Here's a quickie when making applesauce.

After the apples are soft, add sugar to taste, take off the heat, and proceed by beating apples with an egg beater.

Sure saves time.

Felicia Wolter

Delicious! The apples become fluffy. Yummy when seasoned with nutmeg or cinnamon.

Heloise

---

Dear Heloise:

Instead of having to clean a brush with each coat of varnish on my decoupage project, I make disposable brushes from a one-inch square of half-inch foam and a pincher-type clothespin.

After each coat of varnish, I throw away the foam, save the clothespin for the next coat.

The foam is very inexpensive and I don't have the dreaded job of cleaning my brushes.

Judy

---

Dear Heloise:

The rainy season is upon us and so is the mud and grass tracking across on rugs and floors.

My little ones say they wipe their feet on the door mat, but still the mud gets tracked in.

So I took a piece of wood, 13 by 13 inches, and nailed all those old bottle caps, open side up, across and down the wood.

I put this by the front and back door and you will see how much mud it gets rid of.

When the caps fill up with mud, just wash it off with the garden hose.

Norma B.

---

THIS COLUMN is written for you. . . the housewife and homemaker. If you have a hint or a problem write to Heloise in care of this newspaper. Because of the tremendous volume of mail, Heloise is unable to answer all individual letters. She will, however, answer your questions in her column whenever possible.


Do your hands betray your age?

Your hands needn't be rough, red and old-looking. Tritle's Glycerine and Rosewater Formula can help in minutes. Tritle's, a unique formula since 1919, actually conditions and moisturizes skin that quickly because it has *extra rich* skin softening glycerine—more than other lotions.

Bathe your complexion with just a small amount of Tritle's and feel how quickly it becomes soft and silky. Watch the glow, the dewy look return overnight.

Absolutely greaseless and non-sticky. Tritle's works wonders because it works *with* your skin. Try it and see. Available in satiny lotion or cream or in special complexion bars.

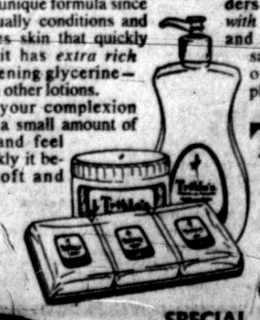

Tritle's. original Glycerine and Rosewater Formula.

SKAGGS ALBERTSONS FOODS

SPECIAL OFFER!

Bring in this ad and get a 4-oz. bottle of Tritle's Lotion ($1.10 retail value) for only 39c.

1002 ANDREWS HWY.



WOLFE NURSERY

Quantities Limited

2 DAYS ONLY!

MID-WEEK SPECIALS

TOMATOES AND PEPPERS
REG. 19¢ Now 15¢ Ea.
GOOD WEDNESDAY AND THURSDAY

Marigolds
REG. 19¢ Now 16¢ Ea.
GOOD WEDNESDAY AND THURSDAY

BERMUDA GRASS SEED
Reg. $2.19 Lb. Now $1.97 Lb.
GOOD WEDNESDAY AND THURSDAY

TOMATO AND VEGETABLE FOOD
13-13-6
20 Lb. Bag ..... $4.79
GOOD WEDNESDAY AND THURSDAY

DECO BARK
3 cu. ft. Bag
Reg. $3.69 Now ..... $3.22
GOOD WEDNESDAY AND THURSDAY

Hoses and Sprinklers
20% off
Entire Stock Reduced
GOOD WEDNESDAY AND THURSDAY

LONG FIBERED SPHAGNUM PEAT MOSS
4 cu. ft. bag
Reg. $9.99 Now ..... $8.99
GOOD WEDNESDAY AND THURSDAY

ROSES
1 Gal. Std ..... $1.99
2 Gal. Std ..... $2.99
GOOD WEDNESDAY AND THURSDAY

9-7 Mon. THRU SAT.; 12-6 SUNDAY

PRICES EFFECTIVE THRU THURSDAY

WOLFE NURSERY

124 Northland Shopping Ctr.
Ph. 684-7804

**GIRLS OF YEAR**—The Midland Beta Sigma Phi City Council had a party Saturday at Midland Country Club honoring the sorority's Girls of the Year. Pictured above are, left to right, Mrs. Patrick McNair, Xi Alpha Mu Chapter; Kay Miller, Iota Beta Chapter; Mrs. Glenn Gardner, City Council; Mrs. Herman York, Xi Epsilon Epsilon Chapter, and Mrs. Bill Shoemake, Xi Phi Kappa Chapter, and below, Mrs. Marty Hearne, Mu Psi Chapter; Mrs. Mike Williams, Beta Delta Chapter, and Mrs. P. A. Coble, Psi Phi Chapter. Girls of the Year not shown are Mrs. Karl Reagan, Alpha Iota Chapter, and Mrs. Gene Holmes, Preceptor Alpha Omega Chapter.

Mrs. David Alan Leeper

# Gwen Callaway Beco Bride Of David A. Leeper

AUSTIN—Gwen Dee Callaway, daughter of Mr. and Mrs. Mel Callaway of Odessa, and David Alan Leeper, son of Mr. and Mrs. Alan Leeper of Midland, were married here at 2 p.m. Saturday, with the Rev. David Ermsberger, pastor of Hyde Park Presbyterian Church, officiating the double ring ceremony.

Mrs. Richard Medlen of College Station was matron of honor and Walter Leeper of Austin served his brother as best man.

When presented in marriage by her father, the bride was attired in candlelight satin with Alencon lace accenting the Empire bodice, sleeves and hemline. The dress had a Watteau train with a panel of matching lace. Her elbow-length veil of silk illusion was held by a half-cap of satin. She carried a daisy spray with yellow roses and fern.

A reception was held in the home of Mr. and Mrs. Walter Leeper, Austin.

Following a wedding trip to the Gulf Coast, the couple will reside at 4701 Ave. F, Austin, until June 1, when they will make Midland their home.

The bride is a graduate of The University of Texas-Austin with a degree in education. She attended Odessa College, where she was a member of Phi Theta Kappa. She is a teacher in the Austin Public Schools. Leeper will graduate in May from UT-Austin with a degree in geology. A member of Delta Tau Delta, he is associated with Alan Leeper, independent geologist.

## Wedding Date Announced

Mr. and Mrs. James O. Grigsby of 3403 Thomas St., who have reported the engagement and approaching marriage of their daughter, Tracy Lynn, to Robert Eddie Morgan, son of Mr. and Mrs. Robert E. Morgan, Route 2, are announcing the couple will be married at 3 p.m. July 12 in Crestview Baptist Church.

# Midland Woman's Club Exhibit Slated

The art works of James H. Johnson of Bryan, son of Drs. A. V. and Virginia Johnson of Midland, will be on exhibit in the Midland Woman's Club Sunday through May 30.

A reception honoring the artist will be held from 2 until 4 p.m. Sunday in the Hogan Park clubhouse. The public is invited to attend.

The exhibit will include wildlife and contemporary Western paintings and wildlife bronze sculpture.

Johnson, a self-taught artist, has been a keen observer of nature and wildlife throughout his life. While growing up in Midland, he tamed and kept as pets a variety of animals. He received a doctor of veterinary medicine degree from Texas A&M University in 1969 and is a veterinary toxicologist with the U.S. Department of Agriculture. In addition to art work by Johnson at his Bryan gallery his works are represented in the Sports Art Gallery of New Orleans, Brittain's Fine Furniture in Houston, Gallery I in Midland and Keese-Southwest Gallery in Kerrville.

"Grey Squirrel" by J. H. Johnson

## Legion Auxiliary Receives Award

The American Legion Auxiliary of Woods W. Lynch Post No. 19 of Midland received a first place award for its unit report at the recent 16th District convention of the Department of Texas meeting in Alpine.

Mrs. Harvey Holcomb of Odessa, 16th District president, presided during the two-day meeting, which was dedicated to past district presidents. Past presidents from Midland attending were Mrs. Austin S. White and Mrs. Jack L. Whitson of Houston. Mrs. Whitson, national executive committee woman, and Mrs. John Russom of Houston, department vice president, were among the special guests.

Delegates from Midland were Mrs. V. C. Cooper, Mrs. Shirley Ott, Mrs. Whitson, Mrs. White, Mrs. Al Leigh and Mrs. Sterling Young.

Endorsed for department officers by the district were Mrs. Russom, president, and Mrs. Ott, sergeant-at-arms.

## Punch Party Held

Elaine Hicks, Lee High School senior, was the honoree at a recent punch party given by Mrs. Alan Hewitt and her daughter, Donna. Miss Hicks is the daughter of Mr. and Mrs. Kenneth Hicks, 3809 Sands St. She plans to attend Texas Tech University. A gift was presented to the honoree, and she and her mother received corsages.

## Jelly side down

By NANCY STAHL

## Another Spring, Another Garden

Every spring I find myself in the throes of an almost-irresistible urge to return to the earth, to caress the sun-warmed soil, and sow tiny harbingers of nature's bounty that I may witness the annual miracle of renewing life.

In most cases, I simply put a wet washcloth on my forehead and lie down in a dark room until this urge passes, unless, like yesterday, I am overcome while walking past a hardware store display of seed packets.

Now, seed packet illustrations should undoubtedly be given The Most Blatant Example of False Advertising Award.

If only seed companies would feature color illustrations of green beans covered with slugs, cucumbers riddled with worm holes, and cabbages being engulfed by a slimy, reddish-brown fungus, one would at least be partially prepared for the inevitable.

Instead, seed companies insist upon presenting breathtakingly gorgeous, full-color views of a virgin tomato, unblemished save for a drop of morning dew clinging to its flawless stem, a pea pod bursting open spontaneously to reveal twelve perfectly matched peas, and a head of lacy lettuce coyly uncurling in the summer sun.

Those of us even remotely susceptible to the "Mary Mary Quite Contrary" syndrome inevitably go all to pieces in the face of such bounty.

I mean, if it all hadn't looked so gorgeous, I never would have forgotten that our entire garden plot consists of a six feet by six feet area beside the garbage cans when I snatched up twenty-seven packets of assorted vegetables that no one in the family likes anyway.

## Laura Hughes Honored At Party

Laura Hughes, who will be married to Gary McCright May 17, was honored with a gift shower recently in the home of Mrs. Robert McCuistion, 2507 W. Shandon St. Co-hostesses were Mrs. Elton Rodgers, Mrs. Joe Boatright, Mrs. Harold Long and Mrs. Paul Hughes of Odessa.

Crystal appointments were used on the table, which was centered with an arrangement of spring flowers. Alesa McCright, sister of the prospective bridegroom, presided at the bride-elect's book.

Miss Hughes is the daughter of Mr. and Mrs. Lloyd Hughes and her fiance is the son of Mr. and Mrs. Hoyle McCright. The wedding will be held in the First Baptist Church.

**Lift Saves Miles**

At Peterborough, Ontario, the world's largest hydraulic lift seesaws two water-filled compartments used to drop boats 65 feet to the downstream lane and a walled pool rises to discharge upstream traffic. The Trent Canal links Lake Ontario and the Georgian Bay, saving 430 miles.

# HOROSCOPE

by Carroll Righter

(Apr. 20)

GENERAL TENDENCIES: You are under good influences early in the day and can utilize career matters to fullest advantage. Later you find potentially upsetting conditions urging you to make changes, and you could be misled.

ARIES (Mar. 21 to Apr. 19) Make sure you know what higher-ups expect of you in the morning and don't follow any bizarre ideas. Think logically.

TAURUS (Apr. 20 to May 20). Study new ideas you have for expansion but wait for a better day before putting them in operation. Relax at home tonight.

GEMINI (May 21 to June 21) Keep promises made to others instead of trying to avoid your responsibilities. Try not to argue with the one you love.

MOON CHILDREN (June 22 to July 21) Be sure you don't go ahead and do what associates want you to do without first giving the matter careful thought.

LEO (July 22 to Aug. 21) Only if you schedule your time wisely can you accomplish your tasks today. Strive for increased harmony at home. Be poised.

VIRGO (Aug. 22 to Sept. 22) Take time to plan social and amusement activities for the coming weekend. Study your work plan before the actual labor.

LIBRA (Sept. 23 to Oct. 22) Use diplomacy in the handling of any home affairs or there could be trouble. Find the right appliances for more comfort.

SCORPIO (Oct. 23 to Nov. 21) You would be wise to do your shopping early since later you are apt to be too busy for such. Avoid one who is a spendthrift.

SAGITTARIUS (Nov. 22 to Dec. 21) Don't spend more money than you can afford or you will regret it later. Show others you have good practical sense.

CAPRICORN (Dec. 22 to Jan. 20) Handling personal affairs instead of wasting time on small business matters brings right results at this time. Be wise.

AQUARIUS (Jan. 21 to Feb. 19) Handle important personal and business affairs instead of wasting time on trivial matters. You can help a person in need.

PISCES (Feb. 20 to Mar. 20) Morning is the best time to make new arrangements with associates. Relax at home and relieve tensions tonight. Keep calm.


LOSE WEIGHT OR MONEY BACK

New clinical tests completed at a major university hospital prove that the ODRINEX Plan will help you lose excess weight quickly.

ODRINEX contains an amazing hunger tamer that suppresses the appetite. Enjoy three good meals a day as the tiny ODRINEX tablet automatically helps you eat less without being hungry. With fewer calories, your weight goes down. Safe taken as directed - will not make you nervous.

Look better, feel better as you start slimming down today with ODRINEX. Satisfaction guaranteed or money back.

Walgreens DRUG STORES

CHAPARRAL SHOP
TURQUOISE & INDIAN JEWELRY
Shop Now for Mother's Day
1015 N. Midkiff Tues.-Sat. 10-6

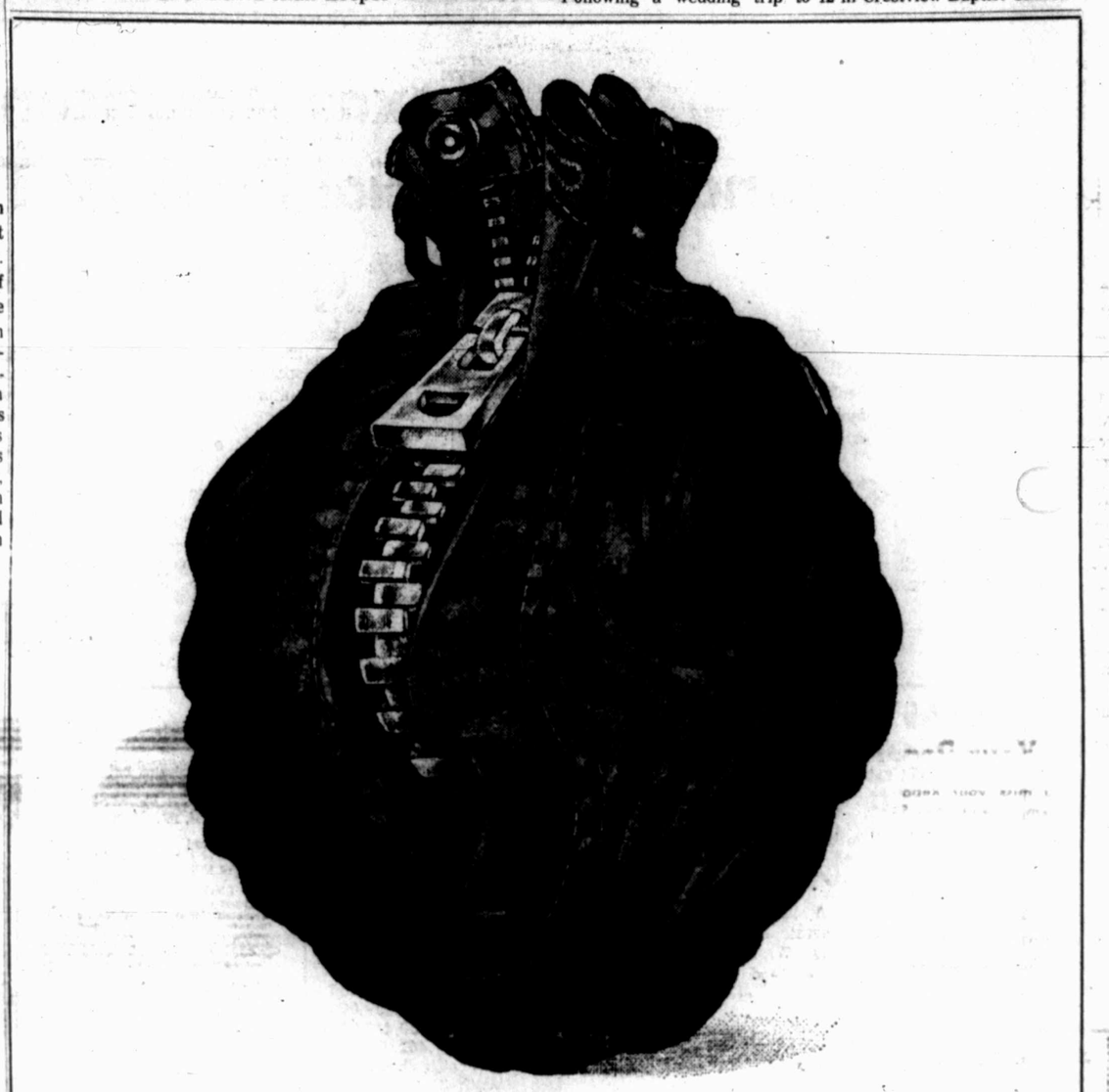

DOES THE DRYER MAKE YOUR GOOD OLD-FASHIONED 100% COTTON DENIM JEANS LOOK LIKE A PRUNE?

COME IN AND LET US INTRODUCE YOU TO THE REVOLUTIONARY NEW

SEDGEFIELD® DO-NOTHING™

100% COTTON DENIM JEANS WITH SANFOR-SET®

For the first time in your life you can actually own perfect jeans. This heavy 14 oz. cotton denim comes right out of the dryer ready to wear. Absolutely no ironing.

Do-nothing and you get no wrinkles, puckers or leg twist.

These Sedgefield jeans are made of the finest 100% cotton that shrinks less than 1%. They stay the size you picked. You get beautiful fade and softer feel . . . faster.

After all, if Nature intended pants to look like prunes, she would have made them with pits. Switch to Sedgefield and see the difference.

MEN'S SIZES
28" to 42" waist sizes
Flare $13.50 Big Bells $14.00

BOYS' SIZES
Flares, sizes 8 to 14 $8.00
26" to 30" waist sizes $9.50

DUNLAPS
DELLWOOD PLAZA

OPENING CEREMONIES—Opening ceremonies of the Midland Girl Scout Spring Fair held Saturday were begun with Senior Girl Scout Troop 138 giving the flag ceremony, followed with an address by Gloria Hinojosa, right, director of St. Andrew's Presbyterian Center. Pictured with her are, from left, Mrs. R. M. Carroll, Jupiter Neighborhood chairman; Nancy Barkes, Troop 144; Susan Davis, Troop 138; Kim Waddell, Troop 336, and Kathy George, Brownie Troop 125. Approximately 2,500 persons attended the fair held in the Midland County Exhibit Building. Proceeds from concession stand will go toward purchase of back-pack tents.

## Many Girl Scouts Fair Participants

More than 1,000 Girl Scouts from the Midland area participated in the annual Girl Scout Fair at the Midland County Exhibit Building Saturday, where approximately 40 booths were on display.

To show how scouting is carried on through the different age levels, various troops demonstrated crafts and skills learned. The Showmobile was used for skits, singing and folk dancing. Outside skills at a typical camp site, as well as area scout camps, were shown at the scout trailer.

Among the booths at the fair were those on knitting, needlepoint, macrame, weaving and cooking.

The fair was opened with a flag ceremony by Senior Girl Scout Troop 138, whose leader is Mrs. Charles Tighe. Mrs. Gloria Hinojosa, director of St. Andrews Presbyterian Center gave the opening address.

Mrs. Hinojosa commended the leaders for the time they spent with the scouts and told the scouts that their training will help them later in life and to be proud they are scouts.

BICENTENNIAL BOOTH—Girl Scout Troop 301 had a booth depicting Bicentennial colors at the Midland Girl Scout Spring Fair held Saturday. Mrs. Marvin L. Gibson, troop leader, and Dawn Harris, Troop 301 member, from left, are shown at the bake sale they held in conjunction with the fair. With them is Susie Harmon of Brownie Troop 73. Many troops will be working with Bicentennial activities during the year.


# Texas American Bancshares Inc. and Commercial Bank & Trust Co. report record high first quarter deposits and assets.

Texas American Bancshares Inc., the state's sixth largest multi-bank holding company, and Commercial Bank & Trust Co., its Midland subsidiary, both reported continued growth in deposits and total assets during the first quarter of the year ended March 31.

Highlights of Texas American Bancshares operations for the quarter include:

- Deposits up 9.8% to record high $1.19 billion
- Total assets up 5.9% to record high of $1.55 billion
- Loans up 5.7% to $774 million.
- Income from continuing operations up 4.4% to 71 cents per share (exclusive of 1974 first quarter gain of 19 cents per share from the sale of land)
- Income before securities transactions also 71 cents per share vs. 68 cents a year ago (exclusive of land sale and 13 cents per share gain from sale of former subsidiary during first quarter of 1974)
- Approval received for acquisition of Gulf Southern National Bank of Houston, newly chartered bank to begin operations later this year.

Highlights of Commercial Bank & Trust Co. operations 1st quarter 1974 compared to 1st quarter 1975:

- Deposits up 8.6% to a record high of $42.7 million
- Assets up 8.5% to a record of $47.7 million
- Loans up 8.7% to a record of $29.8 million
- Capital up 8.1% to a record of $3.5 million

Principal subsidiaries of Texas American Bancshares:

The Fort Worth National Bank, Fort Worth
Southern National Bank, Houston
Exchange Bank & Trust Company, Dallas
American National Bank, Amarillo
- Commercial Bank & Trust Co., Midland
- Levelland State Bank, Levelland

Financial Service Life Insurance Company
Texas American Investment Services Inc.
American Cattle & Crop Services Corporation

## TEXAS AMERICAN BANCSHARES INC.
and Subsidiaries

**Consolidated Balance Sheet**

| | March 31 1975 | 1974 |
|---|---|---|
| **Assets** | | |
| Cash and due from banks | $ 197,806,000 | $ 217,980,000 |
| Investment securities | 296,882,000 | 281,476,000 |
| Loans and discounts | 774,124,000 | 732,260,000 |
| All other assets | 279,335,000 | 230,319,000 |
| Total assets | $1,548,147,000 | $1,462,035,000 |
| **Liabilities and Capital Funds** | | |
| Deposits | $1,187,066,000 | $1,081,534,000 |
| All other liabilities | 253,035,000 | 280,059,000 |
| Capital funds | 108,046,000 | 100,442,000 |
| Total liabilities and capital funds | $1,548,147,000 | $1,462,035,000 |

**Consolidated Statement of Income**

| | For Three Months Ended March 31 1975 | 1974 |
|---|---|---|
| Operating income | | |
| Interest and fees on loans | $ 19,762,000 | $ 18,043,000 |
| Interest and dividends on securities | 3,813,000 | 3,686,000 |
| Other operating income | 5,399,000 | 6,421,000 |
| | 28,974,000 | 28,150,000 |
| Operating expenses | | |
| Interest expense | 14,478,000 | 14,854,000 |
| Employees' compensation and benefits | 4,891,000 | 4,158,000 |
| Other operating expenses | 5,684,000 | 4,120,000 |
| | 25,053,000 | 23,132,000 |
| Income from continuing operations before income taxes | 3,921,000 | 5,018,000 |
| Federal income taxes | 1,019,000 | 1,476,000 |
| Income from continuing operations | 2,902,000 | 3,542,000 |
| Discontinued operations — net of tax | -0- | 547,000 |
| Income before securities transactions | 2,902,000 | 4,089,000 |
| Securities gains (losses) — net of tax | 1,000 | 2,000 |
| Net income | $ 2,903,000 | $ 4,091,000 |
| Earnings per share, based on weighted average shares outstanding (1975 — 4,095,517; 1974 — 4,095,682) | | |
| Income from continuing operations | $.71 | $.87a |
| Income before securities transactions | .71 | 1.00b |
| Net income | .71 | 1.00b |

(a) Includes gain on sale of land of $779,000 or $.19 per share
(b) Includes gain of $536,000 or $.13 per share on sale of Foster Financial Corporation in addition to the gain on sale of land noted in (a) above

TEXAS AMERICAN BANCSHARES INC.

P. O. Box 2050 Fort Worth, Texas 76101
NASDAQ Symbol: TABS

DIRECTORS

Vernon Baird
President,
Mrs. Baird's Bakeries, Inc.

Perry R. Bass
President and Director,
Perry R. Bass, Inc.

Lewis H. Bond
Chairman of the Board and Chief Executive Officer

Lester Clark
Chairman of the Board,
Petroleum Corporation of Texas

William C. Conner
Chairman of the Board,
Alcon Laboratories, Inc.

Cullen Davis
President,
Stratoflex, Inc.

Bayard H. Friedman
President,
The Fort Worth National Bank

W. M. Fuller
Oil Production and Ranching

James S. Garvey
Chairman of the Board,
Garvey Elevators, Inc.

Gaston Hallam
Chairman of the Board,
Ben E. Keith Company

Stuart Hunt
Chairman of the Board,
Exchange Bank & Trust Company

John S. Justin, Jr.
Chairman of the Board,
Justin Industries, Inc.

Paul Leonard
Partner,
Leonard Enterprises, a Partnership

Louis J. Levy, M.D.
Orthopedic Surgeon

William R. Lumis
Andrews, Kurth, Campbell and Jones
Attorneys

Jack W. Melcher
Vice President,
Corporate Long Range Planning,
Lennox Industries, Inc.

Oran F. Needham
Chairman, President and Chief Executive Officer,
The Millers Insurance Group

J. C. Pace, Jr.
Investments

L. F. Peterson
Independent Oil Operator
and Petroleum Consultant

F. Max Schuette
Chairman of the Board and President,
Southern National Bank

A. L. Scott
Chairman and Chief Executive Officer,
Kimbell, Inc.

Robert F. Snakard
Law, Snakard, Brown and Gambil
Attorneys

O. Roy Stevenson
President

Sam P. Woodson, Jr.
President,
Fort Worth Coca-Cola Bottling Company

George M. Young
Vice President and Director,
Marshall R. Young Oil Company
and Young Oil Corporation

## COMMERCIAL BANK & TRUST CO.

**Statement of Condition**

| | March 31 1975 | 1974 |
|---|---|---|
| **ASSETS** | | |
| Cash on Hand and Due from Banks | $ 4,693,560.79 | $ 4,834,143.23 |
| U. S. Government Securities | 2,063,299.22 | 3,050,777.39 |
| Municipal Securities | 6,890,408.51 | 5,184,542.15 |
| Other Securities | 60,000.00 | 560,000.00 |
| Federal Funds Sold | 3,000,000.00 | |
| Loans & Discounts | 29,788,606.52 | 25,975,502.00 |
| Accrued Interest Receivable | 429,491.00 | 398,182.66 |
| Banking House | 619,268.47 | 568,782.81 |
| Furniture & Equipment | 80,661.39 | 91,570.44 |
| Other Resources | 75,283.79 | 38,865.48 |
| Total Resources | $47,700,579.69 | $40,702,366.16 |
| **LIABILITIES AND CAPITAL FUNDS** | | |
| Deposits | $42,719,523.53 | $36,733,909.92 |
| Capital Notes | 300,000.00 | |
| Capital Stock | 900,000.00 | 900,000.00 |
| Surplus | 1,100,000.00 | 1,100,000.00 |
| Undivided Profits | 675,240.31 | 392,664.25 |
| Reserves | 498,979.55 | 410,323.35 |
| Total Capital and Reserves | 3,474,219.86 | 2,802,987.60 |
| Unearned Income | 1,006,676.54 | 689,024.18 |
| Other Liabilities | 500,159.76 | 476,444.46 |
| Total Liabilities | $47,700,595.69 | $40,702,366.16 |

DIRECTORS

RICHARD S. ANDERSON
Oil Operator-Geologist

J. B. ASHMUN*
Oil Operator

WILLIAM S. BACHMAN
President, Drilco Industrial Div. Smith International, Inc.

CLOVIS G. CHAPPELL
Attorney

WRIGHT E. COWDEN
Oil and Investments

L. D. CRUMLY, JR.
Investments

LYNN D. DURHAM
Oil Properties

CLEM E. GEORGE
Oil Operator-Geologist

JOHN S. KEYES
Executive Vice President

SIDNEY S. LINDLEY
Champion Chemicals, Inc.

GEORGE R. LOCKER
President, Buckeye, Inc.

R. W. MADDOX*
Druggist

J. W. MILLER
Chairman of the Board, Globe Universal Sciences, Inc.

STANLEY C. MOORE
Chairman of the Board Smith International, Inc.

JOSEPH I. O'NEILL, JR.
Oil Operator

ROBERT L. PENDLETON
President

CHARLES H. PRIDDY
President, Magnatex Corp.

EMIL C. RASSMAN
Attorney

ROBERT L. WOOD
Oil Operator-Investments

*Advisory

COMMERCIAL BANK & TRUST CO.
TEXAS AMERICAN BANCSHARES INC.
Member FDIC

# EVERYBODY

## Is Invited To Commercial Bank & Trust Co. 20th Birthday Celebration This Week

# Dear Abby

—By Abigail van Buren

## Her Bark As Bad As Bite

DEAR ABBY: I got a kick out of the woman who took an extra large second helping and then asked for a "doggie bag" to take her leftovers home with her.

It reminded me of the time I prepared a sumptuous spread for three couples. (I love to cook.) One woman phoned just a few minutes before the time she should have arrived to ask if she and her husband could bring a friend and to inform me that they would be a "little late."

The three of them arrived an hour and 15 minutes later—half gassed.

Well, this late broad said she wasn't hungry, but everything looked so good she wondered if I'd give her a doggie bag.

I said, "I have my OWN doggies, and I am it. Therefore, I do not provide my guests with doggie bags. Also, people who have the bad manners to show up an hour and 15 minutes late don't deserve any consideration, and this is the last time you'll be invited here!"

The other guests were somewhat uptight about the confrontation, but the only way to treat people with guts is to out-guts them.

GUTSIE IN OXNARD

DEAR GUTSIE: Your bark is as bad as your bite. But you can give lessons on how to end an undesirable friendship.

DEAR ABBY: I have often wanted to write to you, but never had a reason until now. My problem is my mother. She wants surgery done on her "grapes" to have them enlarged to about grapefruit size.

My father keeps saying no—he likes her dried raisins the way they are. Mom disagrees and is willing to give up a vacation in order to have the surgery done.

It all started as a joke, but it turns out that Mom is dead serious. She's even underlined the plastic surgeon's name in the phone book. She says she wants something BIG for her 40th birthday.

How do you feel about the situation? GRAPENUTS

DEAR GRAPENUTS: If this would be good for your mother's morale—why not? I only hope that she and your father can agree on a fruit that's not forbidden.


PIGGLY-WIGGLY

Singer Sewing Series Section 1 FREE

This Weeks Feature Section 13 How To Make Pants 29¢ No Purchase Necessary

Stonybrook Stoneware

From Oven To Table And Into The Dishwasher As Well

This Weeks Feature Saucer 59¢ with each $3.00 purchase

We Give Double S & H Green Stamps Every Wed. With $5.00 Or More Purchase Excluding Beer, Wine or Cigarettes.

We Redeem FEDERAL FOOD COUPONS

Prices Good April 29 Thru May 5, 1975

3209 North Midkiff

We Redeem FEDERAL FOOD COUPONS

We Reserve The Right To Limit Quantities None Sold To Dealers

Lean Ground Beef Lb. 79¢

Sliced Slab Glovers Bacon One Lb. Pkg. 89¢

Tub-O Chicken Lb. 49¢

Corn Del Monte Whole Kernel 16-oz. Can 2 FOR 69¢

Peas Del Monte Garden Sweet 16-oz. Can 3 FOR 1.00

Tomato Sauce Del Monte 8-oz. Can 6 FOR $1.00

K-V Charcoal 10-Lb. Bag 89¢

Listerine Mouthwash 7-Oz. Btl. 59¢

4-Way Nasal Spray Reg. or Menthol ½-oz. Size 89¢

Freezer Special
5 Lb. Pork Chops
5 Lb. Pork Roast
5 Lb. Round Steak
5 Lb. Fryers
5 Lb. Sirloin Steak
25 Lbs. $24.50

Heavy Aged Beef Chuck Steak 89¢

Farmer Jones Franks 12-Oz. Pkg. 57¢

Beef Sausage 2-Lb. Pkg. 89¢

Shasta Soft Drinks Assorted Flavors 12-Oz. Cans 6 FOR $1.00

Arm Roast or Seven Bone Roast Lb. 98¢

Farmer Jones Lunch Meat Bologna, Pickle Pimento, Olive Loaf, Liver, Salami 6-Oz. Pkg. 35¢

Short Ribs Lb. 69¢

Del Monte Cut Green Beans 16-Oz. Cans 3 FOR 89¢

All Grinds Maxwell House Coffee 1-Lb. Can 89¢ Limit One with 7.50 Purchase

Holly Sugar 5-Lb. Bag $1.49 Limit One with 7.50 Purchase

Zee Paper Towels Assorted Colors Jumbo Roll 45¢

Freezer Special
5 Lb. Family Steak
5 Lb. Pork Chops
5 Lb. Fryers
5 Lb. Hamburger
5 Lb. Sausage
25 Lbs. $19.95

25¢ off label Cheer 84-Oz. Box $1.59 Limit One with 7.50 Purchase

Chunk Tuna Piggly Wiggly 6½-Oz. Can 49¢

Buttermilk Piggly Wiggly ½-Gal. Carton 57¢

Freezer Special
5 Lb. Family Steak
5 Lb. Spare Ribs
5 Lb. Chuck Steak
10 Lb. Hamburger
5 Lb. Fryers
30 Lbs. $22.95

Russet Potatoes 10-Lb. Bag 59¢

Cabbage Firm Green Heads Lb. 10¢

Corn Fresh Sweet Ear 10¢

Green Onions Bunch 10¢

Orange Juice Texsun 6-Oz. Can 19¢

Hash Brown Potatoes Simplot Southern Style 2-Lb. Bag 59¢

Freezer Special
10 Lb. Family Steak
10 Lb. Hamburger
10 Lb. Whole Fryers
10 Lb. Swiss Steak
10 Lb. Arm Roast
50 Lbs. $43.50

"Freezer Special" Filled Daily From 9 A.M. To 5 P.M. Except Thursday And Sunday

The Midland Reporter-Telegram
THE BEST INVESTMENT FOR YOUR ADVERTISING DOLLAR
Dial 682-6311 P. O. Box 1650 Midland, Texas 79701
MEMBER OF THE ASSOCIATED PRESS

The Associated Press is entitled exclusively to the use for republication of all the local news printed in this newspaper, as well as all AP news dispatches. Rights of publication of all other matters herein also reserved.
JAMES N. ALLISON (1902-1975)
JIM ALLISON JR. ..... PUBLISHER
ADVERTISING RATES: Display advertising and legal notice rates on application.
Any erroneous reflection upon the character, standing or reputation of any person, firm or corporation which may occur in the columns of The Reporter-Telegram will be gladly corrected upon being brought to the attention of the editor.
The publisher is not responsible for copy omissions or typographical errors which may occur other than to correct them in the next issue after it is brought to his attention and in no case does the publisher hold himself liable for damages further than the amount received by him for actual space covering the error. The right is reserved to reject or edit all advertising copy. Advertising orders are accepted on this basis only.

## EDITORIALS

# Victory At Austin

State Rep. Paul Ragsdale, D-Dallas, has been quoted as saying that his bill seeking to regulate handguns in Texas has no hope of legislative approval this session.

And this is exactly as it should be. How in the world he ever thought his proposed bill had a chance in Texas is beyond imagination. Texans as a whole perhaps would be the very last to willingly give up their handguns.

Ragsdale also discovered that many Texans will fight any proposal designed to separate them from their guns. It is a constitutional right, and a vast majority of people of this and perhaps other states will not relinquish that right without strong opposition.

Ragsdale apparently had not given his proposed bill a great deal of study. He apparently had not consulted the Texas Department of Public Safety, although the DPS figures in his proposal. A DPS inspector testified at the hearing that it would be a real problem for the DPS to register all the handguns in Texas within a 60-day period.

Rep. Joe Salem, D-Corpus Christi, spoke out in terms pleasing the capacity crowd attending the public hearing. "Taking away my guns is not going to solve the problems of murders," he said. "If a person wants a gun, he's going to get one."

An Austin attorney said that a positive correlation between handgun registration and a reduction in crime has never been established.

Ragsdale said he has no opposition to people who use handguns properly, yet he would penalize them for the misuse of handguns by a few persons, mainly the criminal element.

He explained that his bill does not affect ownership of rifles and shotguns. Exemption to handgun restrictions, include law enforcement officers, gun collectors and retail and wholesale gun dealers.

His bill also proposes that the state will pay up to $50 to anyone willing to turn in his handgun to the DPS.

But, fortunately for most Texans, Ragsdale's efforts were all in vain. It is hoped that he will drop the matter permanently.

Texans and other gun owners across the nation have enough trouble fighting Congress on gun control legislation without also having to battle Austin.

# It Works In Maryland

Mention solar energy and one immediately thinks of the sun country of West Texas, New Mexico, Arizona and other Western states.

It is noteworthy, then, that an elementary school in a small northern Maryland town perhaps will go down in history as the first school in the United States to be both heated and cooled by the sun.

Sponsored by the National Science Foundation, the solar energy unit was installed early last year in one wing of the school. It quickly was discovered that the system provided more energy than needed to heat the building in March, April and May.

Now let's see what can be done in the REAL sun country.

# New Tax Shortsighted

There is a false belief among the majority in Congress that any U.S. company big enough to do business overseas is a negative factor in the American economy. Consequently, Congress has passed a tax bill which authorizes immediate taxation of the overseas profits of multinational firms.

The cost of doing business by the overseas branches of U.S. firms will be increased by $300 million per year.

The primitive attitude of Congress toward U.S. multinational firms is shortsighted. U.S. businesses abroad have long been a force for good in our international relationships. They have spread the U.S. technology and brought the American flag around the world, improved our balance of payments, enhanced trade and created many jobs for American workers.

### Bible Verse

Wherefore hear the word of the Lord, ye scornful men, that rule this people which is in Jerusalem. — Isaiah 28:14.

## Deadly Balancing Act

## INSIDE REPORT—

# President Ford's Gravest Problem

By ROWLAND EVANS
And ROBERT NOVAK

MARENGO, Ill. — The political vulnerability of Gerald R. Ford after nearly nine months as President is appallingly apparent in this conservative, rock-ribbed Republican farm town where he has still made no impact as a forceful national leader or, even more dangerous for him, as leader of his party.

Indeed, Mr. Ford is perceived here as little more than "a damn good guy" and "a good family man" who lacks presidential credentials. Consider the astonishing response when we asked 54 Republicans, interviewed in their homes along Marengo's quiet, country streets, whom they want their party to nominate for President next year. Only 12 said Jerry Ford.

Even worse for the President, former California Gov. Ronald Reagan, leader of Republican conservatives, ran nip and tuck in a head-to-head Ford-Reagan matching for the 1976 presidential nomination: 20 for Mr. Ford, 17 for Reagan, the balance undecided.

The only conclusion (and it should galvanize the President's political operatives in the White House): Jerry Ford is not clearly perceived as presidential timber in a Republican heartland that should give a Republican incumbent hands-down support and which voted almost four to one for Richard Nixon in 1972.

The contradiction between lack of confidence in the President's ability to run the country and high esteem for his character and personality seems unique in contemporary presidential politics.

Evans

Novak

With the help of national pollster Patrick Caddell and two of his Cambridge Survey Research field workers, Henrice Taylor and Marcia Selz, we found this contradiction at the heart of Mr. Ford's ugly predicament.

Thus, our Republican voters, asked whether they had a generally favorable or unfavorable opinion of Mr. Ford, came out four to one favorable. And when we asked them to rate his overall performance as President, 37 — well over half — rated him favorably.

But when Mr. Ford is matched against hard issues, those "good-guy" bright spots rub off fast. On his handling of the economy, for example, only 12 voters rate him better than "poor" or "fair." His negative rating on running foreign policy is 2 to 1.

"Why is he trying to get us back into Vietnam?" a pretty young teacher said. An elderly widow, asked what she particularly did not like about the President, was bitter. "The state of everything is so bad and there is Ford out in California playing golf and so on. The money they must spend on those trips, and all this unemployment!"

In our specific questions about Mr. Ford's performanc he rated high only on his handling of the honesty-in-government issue, with 48 voters giving him an "excellent" or "good" score. But unhappily for Mr. Ford, that high rating, and his equally high scores as "the kind of decent, honest man the presidency needs," is only a base on which to build a strong presidency. The superstructure appears not to exist.

A middle-aged factory worker summed it up: "I like Ford as a man, but he doesn't put forth any surge of leadership." That same theme was a broken record. "He's compassionate," said s $20,000-a-year marketing consultant, "but I sure wish he would clobber some of those Senators a little harder." "He's for us people," a foundry superintendent told us, "but he doesn't have enouqh influence to put things over."

It is true, of course, that we conducted our interviews during one of this country's most embittered and depressing periods. The Southeast Asia crisis is at a peak and unemployment is nearing 10 per cent. Yet the obviously low perception of Mr. Ford as a strong leader mastering overwhelming problems seems at harsh variance with our voters' perception of Reagan.

Out of office in faraway California since January, Reagan nevertheless has a clear base or constituency here on the Illinois prairie. In a head-to-head presidential primary against Vice President Nelson Rockefeller, Reagan scored just under 50 per cent, with Rockefeller and the "don't knows" far behind.

Likewise, despite Mr. Ford's "nice-guy" image, Reagan outscored him — and routed all other possible 1976 Republican presidential contenders — as the party leader with the highest "favorable" rating.

But Jerry Ford has no discernible base. He had no national constituency when he was appointed Vice President and none when he was catapulted into the Oval Office, the first President in history never to campaign for national office.

Despite his nearly nine months at the center of the storm, that constituency is as elusive as ever, at least in this quiet little corner of America, and time is running short.

# The Washington Merry-Go-Round

By JACK ANDERSON
with Les Whitten

Jack Anderson

WASHINGTON — Rep. Robert L. F. Sikes, D.-Fla., soon will have a new library named for him in his home town of Crestview, Fla.

The moving spirit behind this civic undertaking is Fairchild Industries, which has its own reasons for wishing to immortalize Sikes in brick and mortar. One motive might be that he helped the firm land a $138 million aircraft deal last year.

Already, there are other reminders around Crestview of Sikes' eminence. The local airport bears his name. There is also a Robert L. F. Sikes elementary school. And in nearby Niceville, his name has been given to an honorary faculty chair at Okloose-Walton junior college.

Lesser Southern heroes, such as Robert E. Lee and Pierre Beauregard, were obliged to wait until they were dead and gone for such honors.

On the scale of values upon which statesmen are usually judged, Sikes might appear to be overrated by his admirers. This does not necessarily mean, however, that is is undeserving of the homage he is receiving.

For bald, bullet-headed Bob Sikes is the biggest thing that has happened to Crestview. Not only has he represented the Florida Panhandle in Congress longer than anyone else in recorded history, but he is also the model of a modern major general.

It was not his destiny to storm the barricades like Lee and Beauregard. Rather, he fought the Battle of the Budget year after year on Capitol Hill. No one ever fought more heroically for Army appropriations.

The Army rewarded him, in turn, with promotions in the Army Reserves. As Sikes gained seniority on the House Military Appropriations subcommittee, he also advanced through the ranks to major general.

His influence over military expenditures also increased, and defense contractors began to butter him up. He is credited by the town fathers with persuading Fairchild Industries to open an aircraft maintenance facility, employing 400 people, in Crestview. This made Fairchild the town's largest employer.

On Capitol Hill, meanwhile, Sikes has championed the A-10 airplane, which Fairchild manufactures. Thanks largely to his prodding, the House Appropriations Committee recommended spending $158.2 million for 30 A-10s. The Senate tried to hold down the spending to $118 million for 20 aircraft. Finally, a compromise was reached to pay $138 million for 25 of the planes.

Meanwhile, the company, through the Fairchild Foundation, has offered $25,000 to help build the new library. The president of the Robert L. F. Sikes Library Association is none other than Edward G. Uhl, who also happens to be president of Fairchild. The company's chief press agent, Walter Rossbach, also serves as part-time executive director for the library association. Rossbach told us the firm became involved in the project because "we've got good relations between the city government and our company." All the contributions, he said, are controlled by the city.

Sikes has contributed $5,000 and has offered his personal papers to the library that will exalt his name.

UNREPORTED KIDNAPING: An American narcotics agent, John McKay, was kidnaped and interrogated by Arab terrorists during the bitter street fighting that rocked Beirut recently.

Open warfare erupted between government forces and guerrilla groups. Because of the confusion, an official report of the incident hasn't yet been written, but we have been able to piece together the story.

McKay was driving though the riot-torn streets of Beirut when Fedayeen guerrillas stopped his car, hauled him out and hustled him off to a refugee camp. The narcotics agent was "roughed up," according to sources familiar with the incident.

For more than 48 hours, McKay was held by the terrorists who questioned him carefully. The agent, who was assigned to Beirut last August, speaks fluent Arabic.

Back in Washington, McKay's superiors quietly but urgently pressed for his release. They contacted Col. Osman E. Osman, the respected director of the Lebanese Criminal Investigations unit.

Osman located McKay's abductors and convinced them that the American was a narcotics agent who had been working closely with Lebanese authorities. The guerrillas were assured that McKay was not "a political type."

During the early morning hours of Saturday, April 19, McKay quietly was released. The next day, his car was returned.

Footnote: The night before the abduction, a car belonging to the Drug Enforcement Administration was blown up in Beirut by a stick of dynamite. No one was injured. DEA boss John Bartels, however, doesn't believe the incidents were aimed at DEA.

## NICK THIMMESCH

# The Fate Of Secretary Henry Kissinger

Nick Thimmesch

WASHINGTON — Secretary of State Henry A. Kissinger's faded Superman suit — a gift of the newsmagazines — has been rolled up by Nancy and sent to Goodwill Industries. His tattered magician's cape also has been passed on. Once charismatic, the secretary now is beaten on like a street beggar. But wait: Remember that Kissinger performs best when he's unpopular and under fire.

He was that way in a half-dozen crises in the early years of the Nixon administration, long before he became a figure of adoration for star-struck members of the media and groveling senators. Some men do far better in adversity than in success.

For Kissinger, there is much adversity. He failed to deliver a miracle in the Middle East. Indochina has crumbled. Portugal is pregnant with communism. The Soviets have double-dealed him on detente. Red China isn't such a pal. Congress doesn't believe him any more. Some audaciously called for his resignation. And President Ford, while very supportive, doesn't broadcast the same mental wavelengths which Kissinger and President Nixon shared.

So why doesn't Kissinger quit, as he threatened in 1973, or as he thought he might in mid-1975? Because he's tenacious, proud and convinced that he can rescue the present situation. Kissinger will hang on until after the 1976 election, unless he becomes an absolute albatross around Mr. Ford's athletic neck.

A few years ago, it was as easy as eating popcorn for Kissinger to visit with several senators and work the Nixon administration's will. After all, 62 per cent of the electorate approved of the Nixon-Kissinger foreign policy. As secretary of State, Kissinger regarded this as strong authority with which to conduct foreign policy.

But Nixon and that authority were severed like an oak tree falling on a power line. Now there is a nonelected President trying to tell an underelected (by 38 per cent of the voters) and yawning Congress what foreign policy should be.

Appalled with the prospect of congressional whim, Kissinger made sure that President Ford, in his April 10 speech, warned: "Our foreign policy cannot be simply a collection of special economic or ethnic or ideological interests. There must be a concern for the overall design of our international actions."

The secretary feels that congressional dominance of foreign policy deprives the government of employing conceptual approaches, nuances and strength. Kissinger would be intensely displeased with any severe restrictions placed on the CIA, for example.

The Vietnam tragedy caused Kissinger to lament that it's dangerous for a country to be friend to the United States, and also to ruefully remark that the United States will not "forget" who (Soviets and Chinese) supplied the North Vietnamese with weapons which they used in violation of the Paris accords.

There is something awry, however, in President Ford's sudden announcement that the Vietnamese war is over for the United States, and for Kissinger to urge an end to the debate. The debate over aid to Vietnam isn't over, and the discussion over our Indochina ordeal will go on for years.

Kissinger is severely criticized on the fall of Vietnam for not charging hard at the North Vietnamese for their expected violations of the accords, and for not publicly criticizing the Soveit and Chinese for their huge resupply of North Vietnam.

A look at the record shows that Kissinger, as early as June 4, 1974, in congressional testimony, warned of the need for Congress to live up the U.S. government's "moral obligation" to South Vietnam and grant $750 million in humanitarian and economic aid, and to "sustain our purposes" by providing $1.4 billion in military aid.

Kissinger stressed the fact that these requests equaled what the United States spent in a single month during the height of our involvement. In subsequent testimony and in press conferences, Kissinger repeated the theme. But congressional, press and public interest in foreign policy matters was then focused on the Middle East. Congress appropriated for South Vietnam half the military request, and less than half the economic and humanitarian aid. Should Kissinger have been more of a Paul Revere on Vietnam?

Detente didn't serve U.S. interests in Vietnam, and the fact the Soviets are funding Communists in Portugal is hardly a friendly move either. But if Indochina's dominoes fall, will Portugal start a new set?

Kissinger can argue that once the United States had both carrot and stick to use on the Soviets, but both are gone now, thanks to Congress. Presidential power is diminished and the Soviets didn't get their "brownie prize" — most-favored-nation status in trade.

So there he is, grounded in the State Department, his magic jet parked for the moment.

# THE BIBLE
*Can you quote it?*

By LAVINA ROSS FOWLER

1. What parable, concerning God's love for his children, is preceded by, "I say unto you, there is joy in the presence of the angels of God over one sinner that repenteth. Luke 15:10-32.

2. Where was Paul imprisoned, when he made a convert of the jailer? Acts 16.

3. Why were Aaron and all the children afraid to come near Moses after he had spoken with the Lord on Mt. Sinai? Exodus 34:29-32

4. Why did God repent that he had made man on the earth? Genesis 6.

5. Name one of the four things, which the writer of Proverbs, claimed were too wonderful for him. Proverbs 30:18

Four correct . . . excellent. Three correct . . . good.

### The Country Parson
By Frank A. Clark

"If you expect to meet a fellow half way, you've got to start by understanding that he thinks his ideas are just as right as you think yours are."

## the small society

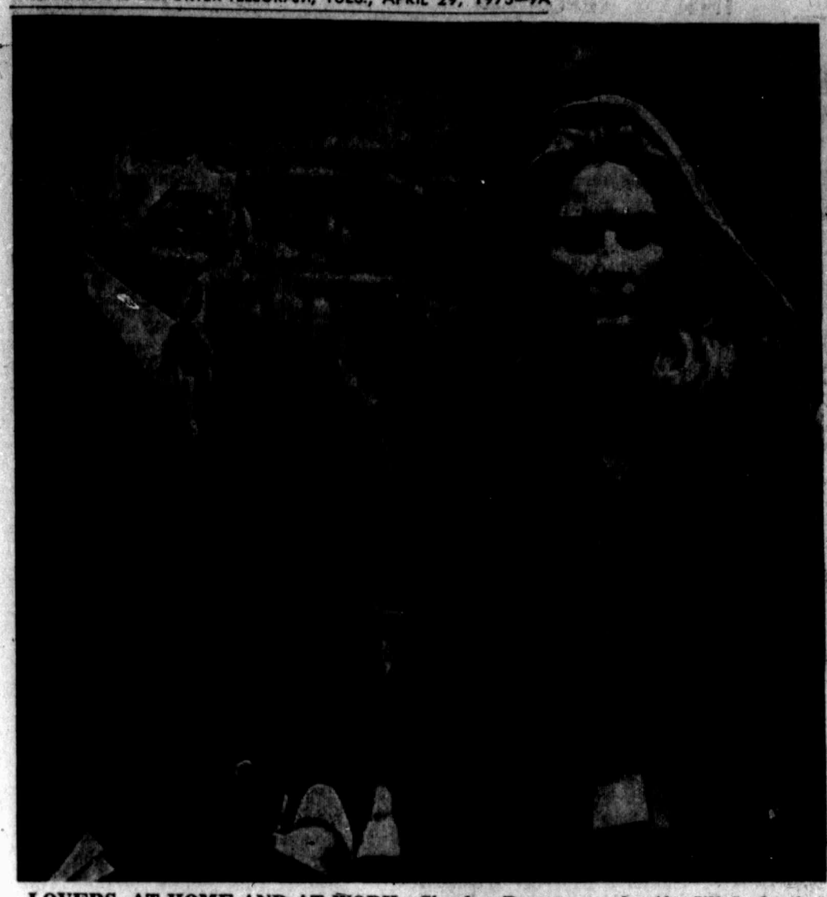

LOVERS, AT HOME AND AT WORK—Charles Bronson and wife Jill Ireland, who will soon begin their 10th film together, watch preparation for a scene during filming of "Breakheart Pass," in which they star. When they're on location, the Bronsons always take along their three-year-old and sometimes their other children. (AP Wirephoto.)

# Court Allows Suit Against Tv Networks

By LINDA MATHEWS
The Los Angeles Times

WASHINGTON — The Supreme Court Monday freed the Justice Department to pursue an antitrust suit against the three major television networks despite the network's complaint that it was filed to punish them for criticizing former President Richard M. Nixon.

In a two-sentence ruling, the justices left intact an order issued last November by a Los Angeles federal judge dismissing the charges "without prejudice," which allowed the government trustbusters to refile the case a month later.

The networks claimed U.S. Dist. Judge Robert J. Kelleher should have dismissed the suit "with prejudice," barring any further litigation, because of the Ford administration's failure to provide White House tape recordings and other documents that might have shed light on the government's motives.

But the high court Monday dismissed the networks' appeal, The National Broadcasting Co. vs. United States 74-1001, for "want of jurisdiction."

No elaboration was offered, but the most likely explanation of the justices' action was that they did not consider Kelleher's decision a "final order" justifying their attention. Under federal law, high court jurisdiction over antitrust appeals is limited to final decisions and orders.

Justice William H. Rehnquist dissented, without explaining his opposition. Justice William O. Douglas, still recovering from his Dec. 31 stroke in a New York hospital, did not participate.

The suit, originally filed in April 1972, charged the National Broadcasting Co., the American Broadcasting Companies and CBS, Inc., with monopolizing the production of prime time entertainment programming.

As a defense, the networks claimed the charges were part of a Nixon administration scheme to use government machinery to intimidate the media into meeting their coverage of the White House and Nixon's reelection campaign.

In pre-trial proceedings, Kelleher ordered the government to identify for the networks' behalf any tapes or documents relating to the administration's motives in filing the suit.

But the government, after two months' delay, said it was unable to comply because access to the material was limited to Nixon, under an agreement drawn up with the General Services Administration after the former President's resignation.

Kelleher decided that dismissing the suits without prejudice would be the best course. Should the Ford administration decide to refile, he said, that would undercut the argument that the suit was based merely on "improper motivation on the part of the Nixon administration."

In their appeal, the networks called Kelleher's order "wholly inadequate." They charged that he had failed "to safeguard. . . freedom of the press from. . . the abuse of prosecutorial power" and set a bad precedent by allowing the government to evade discovery.

At the very least, the networks said, Kelleher should have allowed the suit to be refiled only on condition that the Ford administration would cooperate fully in producing tapes and documents.

The lawsuit, which was revived Dec. 10 and is now pending before Kelleher again, charges the networks with stifling competition from independent producers, forcing independents to grant the networks financial interest in programs accepted for broadcast, and fixing the prices paid for television rights to feature films.

# Unitarian Pastor Says Stripper's Act Fits Well Into Sunday Service

DALLAS (AP) — Some churches have hellfire and brimstone. Others have raffles, bazaars and bingo.

The First Unitarian Church of Richardson has a stripper.

"But I can't promise that every Sunday," said the Rev. Bill Nichols, pastor of the suburban Dallas church and formerly pastor of the Midland Unitarian Church.

Exotic dancer Diana King danced for the congregation Sunday and when she was through there was nothing left but her G-string and the congregation's imagination.

According to the Rev. Mr. Nichols, the church's 200 adult members and their children watched in fascinated silence as Miss King removed her clothing and did the same dance she performs nightly at a Dallas nightspot.

"I haven't had one complaint," he said. "I feel like exotic dancing is a part of life. It fit very well into our service.

"We are inheritors of the Victorian ethic which I don't accept. She was expressing herself and I think she got that over to the congregation."

Miss King, a tall blonde, said her husband watched the dance.

She and her husband, a real estate agent, are members of a Fort Worth Unitarian church.

"It was fantastic," she said. "It was the right time and the right place. It was something I've wanted to do for a long time. Everyone came up afterwards and said how much they enjoyed it."

Asked if she thought her nude dance sparked any feelings other than spiritual, she said: "I don't know what you mean by spiritual. I don't dance to frustrate people. I create a fantasy. I like to turn people on. I really felt good. It's hard to articulate how you're expressing things in church this way . . . it's affirming nature and love. But you can't separate body from mind."

"I don't think anyone was sexually aroused," said the Rev. Mr. Nichols, "but I don't consider the erotic aspect of the dance wrong. After all, that's the way we were conceived."

Miss King, who has been stripping for seven years, and whose parents, Dr. and Mrs. Cecil Bridges, are psychologists doing research at Cambridge University in England, said she plans to conduct classes for women church members.

"I would like to do a sermon using the exotic dance and members of the congregation could join me if they liked," she said.

"But I don't have to take my clothes off to be sensuous," she added.

# Rates At UT-Owned Housing Are Increased By Regents

DALLAS (AP) — University of Texas students will have to pay from 10 to 32 per cent more next year to live in UT-owned housing in Austin, UT system regents decided Monday.

Rate increases were approved for all residence halls, cooperative units and married student housing at UT-Austin for 1975-76.

A regents statement said the new rates are the result of increased costs to date and projected increases expected before the end of the year.

The rates for residence hall room and board rates will go up about 25 per cent while the monthly rate paid by 12 women's co-ops will be increased 15 to 17.2 per cent and married student housing rates will be increases 10 to 32 per cent.

In other action Monday, the UT regents:

–Approved a master's degree in linguistics for UT-El Paso. The regents also approved construction contracts for remodeling of Benedict and Worrell Halls.

–Approved preparation of preliminary plans and cost estimates for the first phase of remodeling of John Sealy Hospital at the UT Medical Branch at Galveston. The regents also approved construction of an interim dining hall for use while the addition to the hospital is under construction. They also approved final plans and authorized advertisement of bids for third-phase building at the UT Medical School at Houston.

–Approved establishment of the Vertebrate Paleontology Fund at the UT Austin Department of Geological Sciences.

–Approved a postdoctoral certificate program in pedodontics, the care and treatment of children's teeth, for UT San Antonio Dental School.

–Awarded contracts of more than $2.2 million for new equipment to expand the generating capacity of the power plant at UT Austin. The awards are part of a $4.5 million expansion of generating capacity to take care of electricl energy needs for new campus buildings.

–Approved acceptance of gifts to establish the Ernest Cockrell Jr. Memorial Professorship in the UT Austin College of Engineering.

–Awarded a contract of $4.4 million for a new College of Engineering building and renovation of the engineering technology building at the UT Arlington campus.

–Approved final plans for a conference center, estimated to cost $3 million at UT Dallas.

–Accepted gifts of $35,835 from the late Dr. Mary Grace Muse Adkins to establish a scholarship fund for library science students at UT Austin.

Advertise Or Be Forgotten!

# South Vietnamese Embassy Officials In Washington Steal $250,000 Check

By RONALD KESSLER
The Washington Post

WASHINGTON — Two officials of the South Vietnamese Embassy here stole $250,000 by cashing an embassy check that they fraudulently wrote for themselves, an FBI spokesman said Monday.

The spokesman, responding to an inquiry, said the check was cashed April 18 at a Madison National Bank branch in downtown Washington.

A reliable source said the bank issued the money to the officials mostly in $20 bills, which the Vietnamese placed in an attache case

The FBI spokesman said the two embassy officials, whom he would not name, have since disappeared.

He said they had worked for the embassy's overseas procurement office.

The procurement office, a red-carpeted suite on the fifth floor of the same building where the bank occupies ground-floor offices, buys agricultural products and supplies from the United States for shipment to Vietnam.

Although much of the food is purchased with U.S. government funds under various aid programs, officials of the Agriculture and State departments said Monday the mission money could not have come from the U.S. government.

The reason, they said, is that U.S. funds are issued directly under the aid programs to the companies that supply the products, rather than to the Vietnamese government.

The FBI spokesman said the bureau began investigating the $250,000 theft April 22 and expects to present the results for possible prosecution later this week.

The spokesman declined to give further details.

However, a reliable source said the two Vietnamese officials used a check that had previously been signed in blank by other embassy officials authorized to sign checks.

One of those officials, Le Van Kim, director of the procurement office, said Monday that he signed the blank check because he was going out of the country on business.

He said the second officer whose signature was required, Nguyen Dinh Hieu, signed the check in blank when he was told by the two missing embassy officials that the money was needed for newspaper subscription.

Hieu was told the subscription cost about $140, but the exact amount was not known.

For that reason, Kim said, Hieu signed the check without filling in the amount. Kim said he did not know why Hieu had not filled in the name of the newspaper that was supposed to receive the money.

Kim said the two officials who have disappeared subsequently wrote the check to "cash" for $250,000.

He said Hieu first learned of the theft April 22, when Madison National Bank informed him that the account was overdrawn. South Vietnamese Minister Phan Van Thinh said Monday that he then reported the matter to the FBI.

The sources said the Vietnamese embassy has removed diplomatic immunity for the officials believed responsible for the theft.

Officials of the bank did not return telephone calls made by a reporter Monday.


TRY OUR SUNDAY AFTER-CHURCH BUFFET
AND OUR WEDNESDAY EVENING DOWN HOME BUFFET.
Served From 5:30 to 9:30 P.M.
Holiday Inn
• Baron of Beef • Corn on the Cob • Bar-B-Q Chicken • Mashed Potatoes and Gravy • Turnip Greens • Ham Hocks • Blackeyed Peas • Cornbread • Assorted Salads
$3.50 per person
3904 West Wall

Your Midland Theatres Present:

WESTWOOD cinema
4310 ANDREWS HWY.
694-2261
★ Today thru Thurs. ★
MATINEE Sat. - Sun. and Holidays at 2 P.M.
Nightly at 8 P.M.
ADMISSION $2.00 • UNDER 12 YEARS $1.00
NO ONE BETWEEN the AGES of 12 years thru 15 years of Age will be Admitted, UNLESS ACCOMPANIED BY PARENT.
PROOF OF AGE MUST BE SHOWN IF REQUESTED.
"MEL BROOKS' COMIC MASTERPIECE"
YOUNG FRANKENSTEIN (PG)

HOWARD Hodge THEATRE
★ NOW SHOWING ★
BOX OFFICE OPENS 1:45 P.M.
ADMISSION — $2.00
UNDER 12 YEARS — $1.00
FEATURE TIMES: 2:25 - 4:35 - 6:45 - 8:55 P.M.
YOU'VE SEEN THE DUKE IN ACTION... NOW WATCH HIM LOSE HIS TEMPER.
JOHN WAYNE "BRANNIGAN!" (PG)
JOHN WAYNE "BRANNIGAN"
co-starring RICHARD ATTENBOROUGH
JUDY GEESON · MEL FERRER · JOHN VERNON · RALPH MEEKER · DANIEL PILON

"The Paint Daubbers"
Arts and Crafts Festival
Dellwood Plaza Mall–May 1, 2, 3
Oil Paintings, Frames, Pen Drawings,
Hand Painted China, Crafts Galore
Featuring Jewelry and Semi Precious Stones
ALL ITEMS $1.00 to $25.00
Gifts For Special Occasions

RITZ THE FAMILY THEATRE
An Extended Engagement
★ Today thru Thurs. ★
Matinee Sat. - Sun. and Holidays at 2:00 P.M.
Box Office Open 7 P.M.
205 N. MAIN ST.
DIAL 684-7687
ONE PERFORMANCE NIGHTLY at 8:00 P.M.
ADMISSION $2.50 • UNDER 12 YEARS $1.25
—— PASS LIST SUSPENDED ——
(R) UNSUITABLE FOR THOSE UNDER 17 YEARS OF AGE.
Dustin Hoffman "Lenny" A Bob Fosse Film
United Artists

MOVED OVER! FROM THE HOWARD HODGE
CHIEF A DRIVE-IN THEATRE
★ Tonite thru Thurs. ★
Open 8:00 p.m. ★ First Show Starts at Dusk
On Andrews Hwy.
694-5811
ADMISSION $2.00
UNDER 12 YEARS 50c
2 PERFORMANCES NIGHTLY AT 8:45 AND 10:45
BURT REYNOLDS in W.W. AND THE DIXIE DANCEKINGS (PG)

TEXAN
★ Tonite thru Tues. ★
Open 8:00 p.m. Starts at Dusk
WEST HIGHWAY 80
694-1411
ADMISSION: $1.50 —
UNDER 12 YEARS 50c
ONE PERFORMANCE ONLY EACH EVENING
"OPEN SEASON" FIRST —— "DETAIL" SECOND
(R) UNSUITABLE FOR THOSE UNDER 17 YEARS OF AGE.
PETER FONDA in "OPEN SEASON"
JACK NICHOLSON in "THE LAST DETAIL"

Rodeway Inn Supper Club And Lounge
For Your Dining and Dancing Pleasure
LIVE ENTERTAINMENT
BACK BY POPULAR DEMAND
THIS END UP
PERFORMING NITELY
8:30 P.M. 'TIL CLOSING
Direct From The Entertainment Capitol Of The World, This Combo Performs Dinner Music To Country Rock.
NO COVER CHARGE OR MINIMUM
HAPPY HOUR
5 P.M. To 6:30 P.M.
Monday thru Friday
Drinks ½ Price
DON'T MISS THIS ONE!
MIDLAND'S RODEWAY INN
Interstate 20 West at Rankin Hwy.
Your Hosts Ken and Audrey Larson

**LADY HOUSE PAINTERS**—Ann Adams, top, and Barbara Anderson, Wichta Falls, Tex., housewives, formed a painting and paperhanging business several months ago and now find their services demand a lot of their time. The wives of insurance men decided to go in business because they were familiar with the work and the cost of living was beginning to affect them the way it has other families. (AP Wirephoto.)

ATTORNEY GENERAL MAKES POLICY STATEMENT—

# Levi Says Government Needs Privacy

By LAWRENCE MEYER
The Washington Post

WASHINGTON — Atty. Gen. Edward H. Levi said Monday night that the government shares with individuals the need for privacy and confidentiality if it is to perform its job properly.

In what was described as a major policy statement, Levi acknowledged the desirability of striking a balance between secrecy and openness, but he repeatedly emphasized the need for government to preserve areas of confidentiality rather than the public's right and need to be informed.

"A right of complete confidentiality in government could not only produce a dangerous public ignorance but also destroy the basic representative function of government," Levi said in the prepared text of his speech to the Association of the Bar of the city of New York.

"But a duty of complete disclosure would render impossible the effective operation of government," he said. "Some confidentiality is a matter of practical necessity. Moreover, neither the concept of democracy nor the First Amendment confer on each citizen an unbridled power to demand access to all the information within the government's possession."

Referring to a bill that would require the federal government to obtain a court order for all wiretaps and to file detailed reports with the judicial and legislative branch, Levi said, "The wisdom of this scheme is dubious at best." It would "impose electronic surveillance even where foreign powers are involved," he added.

The Supreme Court has left open the question of whether national security wiretaps require judicial approval, Levi noted, and Congress has "previously disclaimed any attempt to place limitations on the President's constitutional authority in this area."

Levi, who has set as one of this tasks the restoration of public confidence in government integrity, acknowledged the "pervasive distrust of public officials and a popular willingness to infer improperiety" which he said constitute "an unfortunate legacy" of the Watergate affair.

His speech was given in the midst of unprecedented Congressional inquiries in both houses into the operation of the FBI and the Central Intelligence Agency. Levi was described by an aide as being concerned that the value of preserving some confidentiality by government should be asserted. The Association of the Bar of the City of New York was chosen, the aide said, because it is a serious forum and an appropriate place for Levi to make his point.

Levi said that the administrative burdens of complying with the Freedom of Information Act, which compels disclosure of certain types of government information upon request, "are enormous." Requests to the FBI have increased from about one per work day in 1973 to between 88 and 92 requests per work day, he said.

**Appointed To Naval Academy**

Though he was graduated from West Point, Dwight D. Eisenhower had earlier won an appointment to the Naval Academy, but was too old for admittance. He had worked at odd jobs for two years after high school.

# Newsmen Outline Operations Of Baby Sellers

WASHINGTON (AP) — A panel of newsmen have outlined to a Senate subcommittee the operations of baby sellers that include lawyers offering up to $10,000 for infants to unwed mothers receiving pregnancy counseling.

The testimony came in the first of two days of hearings by the Senate children and youth subcommittee which is probing independent placement of infants by doctors and lawyers.

Maury Z. Levy, editorial director of "Philadelphia Magazine" said one of his staff members who did volunteer work at a local pregnancy testing and counseling clinic told him that some lawyers were often seen outside the clinic's offices and that they "had approached a number of young women who'd gone in for pregnancy counseling, trying to persuade them to keep their babies until term, then to give them up for adoption.

"Their means of persuasion were very blunt and very green," Levy said. "They were offering money,. as much as $10,000 for a baby. They, in turn, would sell the baby to someone else, usually turning a profit of between $5,000 and $10,000."

Levy said his publication's investigation led to people in Miami who were shipping babies out of state if the price was right.

He said certain lawyers in Florida were operating "what amounted to stud farms, places where young girls would be given money to carry unwanted babies, places where young girls were paid to be inseminated.

"We learned of a network, a baby-buying connection that ran through Texas and Mexico and sometimes as far away as South America," Levy said.

Robert McAuley of the Cleveland Plain Dealer said an investigation by his newspaper found a loose-knit national referral service designed to put pregnant women in touch with lawyers seeking to arrange adoptions for clients who were willing to pay the price.

McAuley quoted a New York lawyer, Joseph Spencer, whom McAuley said related the following:

"'It (an infant) can be as little as $2,500, if you want a Korean child, to a lot more. Now, for instance, for a White Caucasian child at birth, most of the lawyers quote substantial amounts, but even there it doesn't run much beyond $13,000.'"

The reporters followed testimony by Joseph H. Reid, executive director of the Child Welfare League of America, who said it is estimated that as many as 5,000 babies go through the black market.

He said widespread use of contraceptives and abortions has caused a decrease in infants who are more desirable than others for adoption.

# Today In History

By The Associated Press

Today is Tuesday, April 29, the 119th day of 1975. There are 246 days left in the year.

Today's highlight in history:

On this date in 1945, American soldiers fighting in Germany liberated 32,000 Nazi victims at the Dachau concentration camp.

On this date —

In 1429, Joan of Arc entered Orleans and won a victory over the English.

In 1639, the colonial settlement of Newport, R.I., was founded.

In 1862, New Orleans fell to Union forces during the Civil War.

In 1894, a band of jobless men known as Jacob Coxey's Army swarmed into Washington to seek relief from Congress.

In 1946, 28 former Japanese leaders were indicted in Tokyo as war criminals.

In 1965, Australia decided to send troops to South Vietnam to assist in the struggle against the Communists.

Ten years ago: A joint French-Soviet demand for an end to foreign intervention in Vietnam was issued after a week-long visit to Paris by Soviet Foreign Minister Andrei Gromyko.

Five years ago: The United States said it was bombing in Cambodia in support of a South Vietnamese drive into that country to cut Communist supply lines.

One year ago: President Richard Nixon said in a radio and television broadcast that he would turn over to the House Judiciary Committee and make public 1,200 pages of edited transcripts of Watergate conversations.

Today's birthdays: Emperor Hirohito of Japan is 74. Poet Rod McKuen is 42.

Thought for today: Because hard work is the key to success, many people prefer to pick the lock — Anonymous.

# Sheinwold On Bridge

By ALFRED SHEINWOLD

## Good Bidding Wins The Prize

Would you rather be a good bidder or a good player? If you can't be both, concentrate on good bidding.

South dealer
North-South vulnerable

NORTH
♠ K J 7
♡ 10 8 7
◇ A K 7 3
♣ Q J 5

WEST
♠ 10 6 3
♡ None
◇ Q 10 8 4 2
♣ K 9 7 6 4

EAST
♠ 8 4
♡ Q J 9 3
◇ 9 6
♣ A 10 8 3 2

SOUTH
♠ A Q 9 5 2
♡ A K 6 5 4 2
◇ J 5
♣ None

| South | West | North | East |
|---|---|---|---|
| 1 ♡ | Pass | 2 NT | Pass |
| 3 ♠ | Pass | 4 ◇ | Pass |
| 4 ♠ | Pass | 5 ♡ | Pass |
| 6 ♡ | All Pass | | |

Opening lead — ♣ 6

In a recent team match, the good bidders got to six hearts, a magnificent contract.

South ruffed the opening club lead and fell right on his nose by leading out the ace of hearts. East was sure to make two trump tricks, and South was minus 100 points.

**Safety Play**

A good player would make the slam by a safety play. The only danger is a 4-0 trump break. South cannot guard himself against West but can against East.

The simplest plan is to lead a low trump at the second trick. Dummy's ten forces out the jack. Declarer then enters dummy twice to lead trumps through East, thus capturing the queen and the nine and making the slam contract.

At the other table of the match, North and South were good players but horrible bidders. North became declarer at six notrump, and all of North's skill in the play could produce only ten tricks.

North was minus 200 points, thus losing more than the good bidders. You can't always make a profit by bidding well, but at least you can minimize the losses.

**DAILY QUESTION**

Partner bids one diamond, and the next player passes. You hold: S- K J 7 H- 10 8 7 D- A K 7 3 C- Q J 5. What do you say?

ANSWER: Bid three diamonds. If your partnership treats this jump raise in a minor suit as merely invitational and not forcing to game, try a response of two clubs with the intention of showing the diamond support later.

## Net Income Rises

DALLAS (AP) — The LTV Corp. Monday reported consolidated first quarter 1975 net income of $19,800,000, or $1.77 a share, compared to income before extraordinary items of $12,193,000, or $1.17 a share, for the same period last year.

## President Installed

LOUISVILLE, Ky. (AP) — Dr. Carl Ellis Nelson, 58, a Galveston, Tex., theologian, has been inaugurated as president of Louisville Presbyterian Theological Seminary.

**What kind of sale are you having?**

No matter what you call your sale, you'll be able to tell more people about it with an inexpensive Reporter-Telegram Classified Want Ad! Your sign at the corner is fine for directing customers to your home . . . but your ad in the Want Ad section will get them to the corner! If you're planning a sale . . . whether it's in your garage, on your patio, in your yard or on the porch . . . call us first (682-5311) and let an experienced Ad-Visor help you word your ad for maximum results.

**To put the WANT ADS to work for you . . .**

**DIAL 682-5311**

AN AD-VISOR WILL ANSWER AND ASSIST YOU!

**LOOK!**

Here's how the WANT ADS are working for your neighbors

**SOLD:**

USED gas range for sale. Will sell cheap. Call 684-4208.

**SOLD:**

TWO orange colored leather recliners. Bill Lawson, 684-5012.

**SOLD:**

1968 BUICK Skylark, blue and white, 2-door hardtop, air, power, like to appreciate. Above average. 694-3608.

Business Hours: Weekdays 8 to 5; Saturdays 8 to 12 Office, 201 E. Illinois

PREPARE FOR FESTIVAL — Students in Mrs. Lila Robinson's Spanish class prepare items for sale in the annual Foreign Language Festival Thursday at Lee High School. From left are Brad Stephenson, Shawn Hoffacker, Lynn Gourley and Kevin Hopson. The fair will be from 6 to 9 p.m., with Rosemary Patterson, chairman of arrangements. Open to the public, the fair will be on the patio and in the school cafeteria. Money raised from sale of various craft and food items will be used for foreign language club activities.

# 610 Refugees In French Embassy To Be Expelled By Khmer Rouge

By JOEL HENRI
Agence France-Presse

BANGKOK — Red Khmer authorities have reportedly decided to expel the 610 French and foreign refugees from the French Embassy in Phnom Penh, a foreign diplomatic source said there Tuesday.

Fellow nationals of the source are among the refugees in the embassy. The refugees have been living there are 12 days under armed guard and virtually without food, water, or links with the outside world.

The source said that French deplomats who stayed in Phnom Penh after France recognized the Royal Government of Khmer National Union (GRUNK), had been asked to leave Cambodia.

The forced evacuation of the embassy would begin within the next two days, the source said.

The source said the evacuation would be carried out by truck. About 40 persons would be transported daily to a neighboring frontier post, the overall evacuation lasting more than two weeks.

Initially, said the source, the Red Khmers had decided to make the refugees go on foot to the nearest frontier, but it appears that diplomatic approaches to GRUNK resulted in an agreement for evacuation by truck.

Until now it had been hoped that the operation could be carried out from Vientiane, from where a French military aircraft has been making mercy flights to different parts of Indochina. The plane has been standing by to take off for Phnom Penh as soon as the Cambodian capital gives authorization, but apparently the Red Khmers do not for the time being want foreign aircraft on their territory.

The refugees include old folk and children and are nationals of France, East Germany, India, Pakistan, Sweden, the Soviet Union, and the United States.

Among their ranks are diplomats, doctors, members of the international red cross, journalists, and United Nationsl representatives.

**Fished Coast Early**

French and Portuguese fishermen were catching and curing fish along the Nova Scotian coasts early in the 16th century, National Geographic says. There may have been a Portuguese fisherman's village on Cape Breton Island as early as 1521 — 99 years before the Pilgrims landed at Plymouth Rock.

# Doctors Say Pay Ceilings Causing Entire Staffs To Disintegrate At VA Hospitals

By VICTOR COHN
The Washington Post

WASHINGTON — The government's medical care of 29 million veterans is rapidly becoming second rate as "Entire hospital staffs disintegrate" because of a $36,000 ceiling on pay for veterans' doctors, a committee of more than 1,000 of these doctors charged Monday.

The Veterans Administration medical director conceded that care in the nation's 171 VA hospitals is "slipping" for the same reason given by the doctors — a physicians' exodus caused by the lowest medical pay scale in the federal service.

The VA director, Dr. John D. Chase, urged Congress to enact a VA doctors' salary bonus comparable to the bonuses of $10,000 to $13,500 a year bonuses being paid doctors volunteering for the military and the Public Health Service.

Chase testified before a House veterans affairs subcommittee, where Dr. Kenneth Ecker, president of the three-month-old Committee of Concerned VA Physicians, is scheduled to testify today.

Together, the Chase and Becker statements are the gravest since the VA's first post-World War II administrator, Gen. Omar Bradley, and his deputies, Dr. Paul Hawley and Dr. Paul Magnuson, reformed a hospital system sunk into mediocrity in the years between wars.

In an interview, Becker produced scores of letters from VA hospital chiefs and key doctors telling of specialists leaving ill-staffed wards, and "grave and irreparable repercussions on the care of the sick and wounded veteran."

The veterans' hospitals make up one of the nation's largest medical systems. Some 6,000 VA doctors treated more than 1 million hospitalized patients and more than 12 million out-patients last year, a load about double the 1966 level.

Nearly 20 per cent of this load consists of new Indochina war veterans. These men were given faster, more effective battlefield care than the wounded of any previous war. But one result of preserving the lives of gravely injured troops is that veterans' ranks now include 32,000 amputees and 20,000 men with spinal cord injuries who get virtually all their care in VA facilities.

"There are currently some 1,300 men with spinal cord injuries in VA beds, and there are only 63 full-time doctors for this entire program," Dr. William A. Spencer of Baylor Medical College in Houston, head of the VA's medical advisory group, told the House subcommittee. "Our program at the Texas Rehabilitation Center has twice that many doctors. The VA spinal cord center in Houston now has no full-time doctor. This is a very, very grave problem."

"We have recent letters on 150 medical resignations," Becker said. "There are hundreds. These doctors are being replaced by part-time staffers who can't give our patients the same attention, foreign-trained doctors who often come from nations with rudimentary medical schools, military retirees and unfortunately many inferior doctors when they are the only applicants."

Chase substantially confirmed these allegations. He said part time doctors increased by 174 per cent last year; the percentage of foreign doctors rose to 32 per cent; VA doctors who carry simultaneous academic rank in a medical school dropped from 51 to 40 per cent; two-thirds of doctors offered VA jobs refused because of low pay.

VA doctors have had the same pay scale for five years. Military basic pay is roughly similar, though it includes greater retirement and other benefits. Also, the administration in 1974 urged and Congress passed a "temporary" bonus that until at least July 1976 pays military and Public Health Service doctors a top of $52,000 a year — "worth $59,000 with benefits," Becker maintained.

Last year President Nixon ordered and the VA made a survey of patient care.

Executive Bookkeeping
Monthly - Quarterly
15 Years Experience
683-4791 Wall Tower W.

# Lee Top School At Houston Meet

The Lee High School Industrial Corporation Training Club was named the outstanding club at the ICT state meet in Houston recently.

Lee also won first place for the outstanding club display.

In the technical information contest Lee students Michelle Gilles placed first in nurse aid; Nessia Mitchell placed first in the baker category; Sheri Seay placed third in the baker category; Mike Smith placed third in motorcycle mechanics; and Jim Crockett placed fourth in aircraft mechanics.

Placing first in the display contest from Lee were Dick Luttrell, auto mechanics; Ann Lemons, dental assistant; Sue Freeland, dental lab assistant; Jody Fisher, jewelry repair; Ben Gould, maintenance mechanics; Skeet Mitchell, maintenance mechanics; Terry Driggers, medical lab assistant; John Johnson, motorcycle mechanics; Denise Weihrich, nurse aid; Allen Crawford, water lab; Patty Campbell, water lab; Sondon Rister, electronics.

Second place winners were Nessia Mitchell, cake decoration; Nancy Faulkner, jewelry repair; and Sheri Seay, baking.

James Hearne of Lee High School was installed as state vice president for the 1975-76 school year.

# Lee Youth Center Chatter

By TANYA JONES,
LINDA EWAN &
BECKY HALL

We've had a big week Rebs! Our Rebel baseballers have been fighting hard to hold their spot in the district standings. They knocked off Big Spring last Tuesday afternoon with a score of 9 to 5 to give us sole possession of the lead. Then Saturday lost again so now we are back in a tie with Permian for the top spot.

We can still win it, so everyone try to make it to Abilene this afternoon to watch 'em skin the Eagles. Saturday you don't have an excuse because we are playing MHS at our diamond at 2 p.m. Come on Rebs let's support 'em and take baseball, too!

Next year's leaders are being chosen everyday. It is time now to be thinking about Student Council officers. The place to sign up is in Mr. Woods' office. Elections will be held May 13. Class officer elections will be held May 8. This is an important step for the Rebels so everyone take a part!

"Seniors Gladly Go Away". That is the theme for a bashing dance May 23. Looney Tunes from Austin will be playing. This will be the biggest dance this year besides a special occasion. This is a great band and that always means a great dance.

Lee High students put in their place last week during contest. The gang took all 8 places out of nine possible positions. Placing in French I category were Pam Houston, Lisa McDonald, Karry Stewart, Richard Montez, Julie Miller and Janet Hilliard. French II winners were Cathy Crenshaw, Susan Posey, Kathy Terrell, Xan Phiffer, Mella McEwan and Jan Usinger. In the French III category the outstanding people were Renee Branson, Holly Christianson, Alyson Allison. These Rebs represented us well! Congratulations!

Last Thursday night was an exciting night in Rebelland, for the Rebelettes. The Senior girls said their good-byes and congratulated the new honor squad and officers. Honor squad consists of these girls: Jeannie Bartell, Cathy Bright, Jill Chism, Sue Clingman, Meagan Coffield, Donnettee Earl, Renee Enis, Jennifer Landenberger, Cynthia Lane, Terrie Lusk, Judy Masden, Lisa McDonald, Elaine Roberts, June Scobey, Cathy Shepherd, Sheryl Spruill, Susan Stapler, Suzanne Strickling, Laura Waldroup and Velta Wilder. Leading the pack will be the 1975-76 officers, Jolee Aylesworth, captain, and her lieutenants, Barbara Browning, Laura Folmar, Lisa Welton and Jana Williamson. Have fun and good luck!

If you read this before 8:30 p.m. you still have time to get to the Senior Dinner. If not you missed it. The cost is $2.50 a plate. The entertainment will be provided by the "family." This is the last chance for the Seniors to be together as one group without worrying whether you're in line right and without everybody watching you trip across the stage. It promises to be fun so see all the Seniors there!

Our track team was in Lubbock this past weekend working hard and bringing in the honors! Five People qualified for the state track meet in Austin in two weeks. Milton Jones will represent us in the shotput, and the mile relay team consisting of Earl Evans, Russell Kellner, Tim Parker and Otis Butler will be there showing their stuff. This is a great honor. Be sure and congratulate these guys!

One down and one to go!
Linda
Tanya
Becky

P.S.
Happy Birthday to Lee Ann Tally, Penny Hodges and Esther Seeger.

# Middle Eastern Dance Classes Slated At Y

Middle-eastern dance, commonly referred to as "belly dancing," is akin to ballet in its artistic beauty and required body discipline, believes Betty DeWees Sterzing.

Mrs. Sterzing will teach middle-eastern dance classes for pre-teen, teenage and adult groups at Midland's Central YMCA, beginning Thursday. Registrations are now being accepted through the Y's Women's Health Club. Additional information is available by telephoning 682-2551. Sessions will be offered Tuesdays, Wednesdays and Thursdays weekly.

Mrs. Sterzing, from Austin, is a professional performer as well as teacher. She has studied middle-eastern dance with Dhade Magatelli of Algeria, Omaya from Jordan and Ayesha, a performer in Miami, Fla. She belives that "belly dance" is a misnomer for true middle eastern dance which is among the most graceful and beautiful dance forms in the world.

In her classes here, Mrs. Sterzing will start sessions with warmup exercises designed to increase flexibility and strengthen isolated muscles. Posture, rhythm awareness and graceful movement will be stressed in beginner classes while advanced students will work toward achieving the subtle dance nuances of professional performers. Mrs. Sterzing, in her own training, has achieved a refined and beautiful blending of the traditional and cabaret forms of exotic dance.

MR. HORSE OWNER
Williams Feed & Supply
and
the Ralston Purina Co.
wish to invite you to an
AREA HORSE CLINIC
APRIL 30, 1975
We will be viewing films Demonstrating Reining—Roping—Cutting—Rodeo Techniques
Conducting the Clinic—
Dr. Bob Pulse
PLUS
Dr. Pulse will be sharing ideas on how to meet the Nutritional needs of your Horse at a surprisingly low cost.
Dr. Robert E. Pulse:
Montana State U., Bozeman 1968, B.S., Animal Science
U. of Kentucky, Lexington 1972, M.S., Animal Nutrition
1973, Ph.D., Animal Nutrition
Experience of Personal Significance:
Actively involved in breaking, training and racing Thoroughbreds and Quarter Horses. Trained race horses professionally, was a jockey and participated in rodeo events.
JOIN US FOR AN INFORMATIVE AND ENTERTAINING EVENING
Blakemore Indoor Horse Arena, North Midkiff Dr., Midland, Texas next door to the Tom Stewart residence.
April 30, 1975, 7:00 p.m. 'til 9:00 p.m.

Horses are Different
*Whether you ride for performance or weekend pleasure, the better you understand your horse, the better he'll perform for you. Knowing about good nutrition can help you both.*
Horses need the same nutrients you need—energy, protein, vitamins and minerals. These must be provided in the proper amount and balance for each stage of growth and level of work.
Energy provides the Calories a horse burns up when he's ridden or worked. Even an idle backyard horse needs some energy. Just to maintain body weight and condition, a 1,000 lb. horse needs about 16,000 digestible Calories per day.
Protein supplies the building blocks for muscle. Vitamins are needed for general health and well-being. Minerals help horses build strong bones.
Internally, horses are different from most other animals. Their special digestive system requires a feed especially designed for them. That's why Purina makes a complete family of Purina® Horse Chows® for horses of all different kinds.
You can trust Purina to give your horse the same good nutrition Purina gives your dog and cat. Purina's been making horse feed for nearly 80 years. At the Purina Horse Research Center, Purina is learning more about your horse's nutrition all the time.
See us for Purina Horse Chows.

WILLIAMS FEED & SUPPLY
FM 868 NEAR N. MIDKIFF — 694-1637
*Home of the Horse Feeding Authorities*
PURINA CHOWS

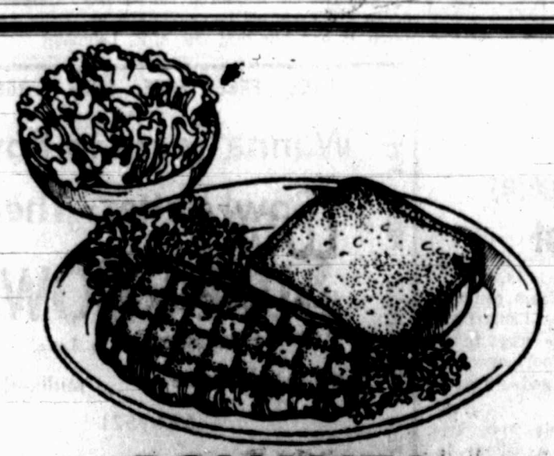
BONANZA STEAK LUNCH
$1.29
Choice of Chopped or Ranch Steak, salad, choice of dressing and Texas Toast.
It's a great lunch.
BONANZA
Available 11 a.m. - 2 p.m. Monday - Friday
Good wholesome American food at right neighborly prices.

"Rare, medium or well done. What you say is what you get."
903 Andrews Hwy.-Midland
1810 East 8th St.-Odessa

Need Office Space?
If you're moving or expanding in the near future consult with us about your requirements NOW!
Call GRM
Gihls Realty & Management Corporation
1400 Gihls Tower West • Midland, Texas 79701
PHONE 915/683-4853

**SHOWS THE WAY**—Gary Blackman of Zionville, Pa., driving No. 12, roars to victory in 76-mile race at International Speedway in Daytona Beach, Fla., in motorcycle competition. (AP Wirephoto.)

*WITH 7-2 WIN OVER BREWERS—*

# Cubs Move Into Tie For 1st

By TED BATTLES

The Midland Reporter-Telegram
SPORTS
12A—TUESDAY, APRIL 29, 1975

"Next time this fellow gets in a rut," Chicago Cubs roving pitching coach Fred Martin advised Midland Manager Doc Edwards, "just say 'bullpen'. That's the magic word."

Lefthander Dave Geisel had been dropped from the Cubs' starting rotation before the game. But it didn't last long.

The 19-year-old from Tonawanda, N.Y., became the first Cub to start and finish a game this season for Midland in pitching the Bruins into a first place tie in the Texas League East with a 7-2 win over the San Antonio Brewers at Cubs Stadium Monday night.

Mike Krukow, 1-2, who won his last start, will try to make it eight wins in nine starts for Midland at 7:45 p.m. today in the second game of the series with the Brewers.

Geisel, who was 12-7 for Midland last year, received a reprieve when scheduled starter Dan Corder didn't feel right warming up, so Edwards switched to Geisel, who had been scheduled for long relief roles.

He responded by pitching a seven-hitter for his first win of the season.

"I hadn't been getting my shoulders into my delivery," said a happy Geisel after the game. "But tonight I was throwing the way I had been when I went up to the big club last year.

"I don't want to go to the bullpen. When you pitch long relief, you never know when you are going to get to work. For me, that's no good."

Almost as happy as Geisel was first baseman Aaron Randall, Who hit a two-run homer over the left field fence in the second to give Midland a lead that was never threatened

"It was my first regular season pro home run ever," the Grambling College grad beamed. "And I called the shot. I told two people earlier today that I was going to hit one out tonight."

Randall and Joel Green took some extra bat practice Sunday with Edwards and apparently it paid off. "I had been lunging at the ball and going at bad pitches, " Aaron said.

Lefty Tom Linnert, suffering his third loss, pitched better than the 7-2 score indicates, fanning nine and walking only one.

It was a costly error that opened the door for a four-run Midland third that wrapped it up.

After Al Montreuil's one-out single in the third, third baseman Ben Huise momentarily bobbled Joe Wallis grounder. Wayne Tyrone stretched his hitting streak to 10 straight games with a single down the left field line to score Montreuil . Bill Bright's infield hit produced another run and Julio Gonzalez dumped a single to right for a third tally and then scored on Mike Sember's hit to right.

Gonzalez had a big night at third for Midland, starting two double plays. The first in the fifth came after Rob Belloir doubled and scored on Huise's infield hit. The Brewers' other run came in the fifth on Mike Krizmanich's double and two infield outs.

Oddly, five of the seven hits off Geisel were for doubles.

Midland added a final run in the seventh on a walk to Jose Ortiz and singles by Montreuil and Wallis.

☆ ☆ ☆

| San Antonio | ab | r | h | b | Midland | ab | r | h | b |
|---|---|---|---|---|---|---|---|---|---|
| Krizmach cf | 4 | 1 | 2 | 0 | Ortiz lf | 3 | 1 | 0 | 0 |
| Oliver 2b | 4 | 0 | 1 | 0 | Montreil 2b | 4 | 1 | 2 | 0 |
| Gonzales lb | 4 | 0 | 0 | 1 | Wallis cf | 4 | 1 | 1 | 1 |
| Guerra lf | 4 | 0 | 1 | 0 | Tyrone dh | 4 | 1 | 1 | 1 |
| David dh | 2 | 0 | 0 | 0 | Bright rf | 4 | 0 | 0 | 1 |
| Aaron ph | 1 | 0 | 0 | 0 | Gonzalez 3b | 4 | 1 | 2 | 1 |
| Belloir ss | 4 | 1 | 2 | 0 | Sember ss | 4 | 1 | 2 | 1 |
| Bynum rf | 3 | 0 | 0 | 0 | Randall lb | 3 | 1 | 1 | 2 |
| Hannah ph | 1 | 0 | 0 | 0 | Putman c | 3 | 0 | 0 | 0 |
| Heise 3b | 3 | 0 | 1 | 1 | | | | | |
| Rodriqez c | 3 | 0 | 0 | 0 | | | | | |
| Totals | 33 | 2 | 7 | 2 | Totals | 33 | 7 | 9 | 7 |

Score by innings:

| | | | | | |
|---|---|---|---|---|---|
| San Antonio | 000 | 011 | 000 | —2 | 7 2 |
| Midland | 024 | 000 | 10x | —7 | 9 0 |

E—Heise, Rodriquez. DP—Mid. 2. Left-SA 5. Mid 3. 2b—Oliver, Belloir 2, Krizmanich, Gonzales, M. Guerra. HR—Randall (1). SB—Sember.

| Pitching | ip | ho | r-er | bb | so |
|---|---|---|---|---|---|
| Linnert (L, 0-3) | 8 | 9 | 7-4 | 1 | 9 |
| Geisel (W, 1-0) | 9 | 7 | 2-2 | 1 | 3 |

HBP—By Geisel (Davis). T-2:06. Att-397

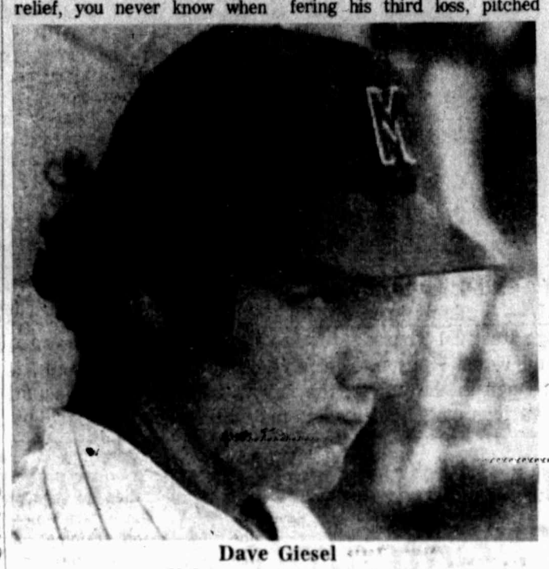

**Dave Giesel**
**. . . flight back from the bullpen**

*KILLEBREW HOMERS—*

# Wood Suffers Fifth Defeat

By The Associated Press

Wilbur Wood wasn't quite on the ball . . . which is why Harmon Killebrew got wood on the ball.

"I've been pitching like I always do. I didn't throw the ball too well tonight but most of this season I've been throwing it real well," Wood said after suffering his fifth loss of the young season, thanks in part to Killebrew's fourth home run of the year.

It was a booming shot over the left field fence on Wood's first pitch in the sixth inning. It broke a tie and helped propel the Kansas City Royals to a 7-5 victory over the Chicago White Sox.

Chicago Manager Chuck Tanner said he wasn't concerned with the 1-5 record owned by his pitching ace. "I never worry abut Wilbur Wood," he said. "He started slow last year. Wilbur will get his wins."

"Killebrew is making a believer out of a lot of people who thought he was washed up," said Royals Manager Jack McKeon. "What helped Harmon was a good spring training. He had a good pace and got in a lot of running and hitting—if you want to call batting practice in spring training hitting."

| CHICAGO | ab | r | h | bi | KANSAS CITY | ab | r | h | bi |
|---|---|---|---|---|---|---|---|---|---|
| Nyman lf | 5 | 0 | 0 | 0 | Patek ss | 4 | 3 | 2 | 0 |
| Orta 2b | 5 | 2 | 2 | 2 | Otis cf | 4 | 2 | 2 | 2 |
| Kelly rf | 5 | 2 | 3 | 0 | Mayberry 1b | 2 | 1 | 1 | 0 |
| CMay dh | 4 | 0 | 2 | 2 | McRae lf | 4 | 0 | 1 | 3 |
| Henderson cf | 3 | 0 | 1 | 0 | Killebrew dh | 2 | 1 | 1 | 1 |
| Mellon 3b | 4 | 0 | 0 | 0 | RScott pr | 0 | 0 | 0 | 0 |
| Muser 1b | 4 | 0 | 0 | 0 | GBrett 3b | 4 | 0 | 0 | 0 |
| Dent ss | 3 | 0 | 0 | 0 | CRojas 2b | 4 | 0 | 1 | 0 |
| Sharp ph | 1 | 0 | 0 | 0 | Wohlford rf | 4 | 0 | 2 | 0 |
| Downing c | 3 | 1 | 2 | 0 | RMartinz c | 3 | 0 | 0 | 0 |
| Wood p | 0 | 0 | 0 | 0 | Busby p | 0 | 0 | 0 | 0 |
| Forster p | 0 | 0 | 0 | 0 | Bird p | 0 | 0 | 0 | 0 |
| Total | 37 | 5 | 10 | 4 | Total | 31 | 7 | 10 | 6 |

| | | | | | | | | | |
|---|---|---|---|---|---|---|---|---|---|
| Chicago | 100 | 002 | 002 | — | 5 | | | | |
| Kansas City | 002 | 011 | 30x | — | 7 | | | | |

E—C.Rojas. DP—Chicago 2, Kansas City 1. LOB—Chicago 7, Kansas City 7. 2B—Kelly 2, Henderson, Downing, Otis. 3B—Otis, McRae. HR—Killebrew (4), Orta (2). SB—Patek.

| | IP | H | R | ER | BB | SO |
|---|---|---|---|---|---|---|
| Wood (L,1-5) | 6 1-3 | 9 | 6 | 6 | 4 | 4 |
| Forster | 1 2-3 | 1 | 1 | 1 | 3 | 2 |
| Busby (W,3-1) | 8 | 9 | 3 | 3 | 1 | 4 |
| Bird | 1 | 1 | 2 | 2 | 1 | 1 |

T—2:37.

**Yankees 6, Indians 1**

Rudy May, a midseason acquisition from the California Angels last year, holds the distinction of being New York's ace left-hander. He proved it again with a four-hitter against Cleveland while the Yanks bombed former teammate Fritz Peterson for four runs in the first inning.

| CLEVELAND | ab | r | h | bi | NEW YORK | ab | r | h | bi |
|---|---|---|---|---|---|---|---|---|---|
| Duffy ss | 4 | 0 | 1 | 0 | RWhite lf | 4 | 1 | 2 | 0 |
| Berry lf | 2 | 0 | 1 | 0 | EMaddox cf | 4 | 2 | 3 | 0 |
| LLee lf | 2 | 0 | 0 | 0 | Bonds rf | 3 | 1 | 1 | 0 |
| Hendrick cf | 4 | 0 | 1 | 0 | Munson c | 4 | 1 | 2 | 2 |
| FRobinsn dh | 4 | 0 | 0 | 0 | AJohnson dh | 3 | 1 | 1 | 3 |
| JEllis c | 3 | 1 | 1 | 1 | Piniella lf | 1 | 0 | 0 | 0 |
| Carty 1b | 3 | 0 | 0 | 0 | Chambliss 1b | 2 | 0 | 1 | 0 |
| Spikes rf | 3 | 0 | 0 | 0 | GNettles 3b | 3 | 0 | 0 | 1 |
| BBell 3b | 2 | 0 | 0 | 0 | Alomar 2b | 4 | 0 | 0 | 0 |
| Brohamr 2b | 2 | 0 | 0 | 0 | FStanley ss | 4 | 0 | 1 | 0 |
| Peterson p | 0 | 0 | 0 | 0 | RMay p | 0 | 0 | 0 | 0 |
| Kern p | 0 | 0 | 0 | 0 | | | | | |
| Eckrsley p | 0 | 0 | 0 | 0 | | | | | |
| LaRoche p | 0 | 0 | 0 | 0 | | | | | |
| Total | 29 | 1 | 4 | 1 | Total | 32 | 6 | 11 | 6 |

| | | | | | | | | | |
|---|---|---|---|---|---|---|---|---|---|
| Cleveland | 000 | 000 | 100 | — | 1 | | | | |
| New York | 410 | 000 | 10x | — | 6 | | | | |

E—J.Ellis. DP—Cleveland 1, New York 1. LOB—Cleveland 5, New York 8. 2B—E.Maddox. 3B—A.Johnson. HR—J.Ellis (2). SB—Bonds. SF—G.Nettles, A.Johnson.

| | IP | H | R | ER | BB | SO |
|---|---|---|---|---|---|---|
| Peterson (L,1-2) | 1-3 | 4 | 4 | 4 | 0 | 0 |
| Kern | 4 2-3 | 4 | 1 | 1 | 2 | 3 |
| Eckersley | 2 | 3 | 1 | 0 | 0 | 0 |
| LaRoche | 1 | 0 | 0 | 0 | 0 | 1 |
| R.May (W,2-1) | 9 | 4 | 1 | 1 | 4 | 6 |

T—2:12. A—9,716.

**Astros 4, Padres 1**

Bob Watson's two-run single broke a sixth-inning deadlock and helped Dave Roberts and the Astros to beat San Diego. Roberts finished with a seven-hitter, the only damaging one being Dave Winfield's sixth homer of the year.

| HOUSTON | ab | r | h | bi | SAN DIEGO | ab | r | h | bi |
|---|---|---|---|---|---|---|---|---|---|
| Gross lf | 5 | 0 | 1 | 1 | EHndez ss | 4 | 0 | 0 | 0 |
| Milburne 2b | 5 | 1 | 1 | 0 | Fuentes 2b | 4 | 0 | 0 | 0 |
| Cedeno cf | 4 | 1 | 1 | 0 | Grubb cf | 4 | 0 | 1 | 0 |
| MMay c | 3 | 0 | 1 | 0 | Winfield rf | 3 | 1 | 1 | 1 |
| Watson 1b | 4 | 1 | 2 | 2 | Ivie 1b | 4 | 0 | 2 | 0 |
| Cabell 1b | 0 | 0 | 0 | 0 | Sharon lf | 4 | 0 | 2 | 0 |
| JCruz rf | 4 | 0 | 1 | 0 | Kendall c | 4 | 0 | 1 | 0 |
| DoRader 3b | 2 | 1 | 0 | 1 | HTorres 3b | 3 | 0 | 0 | 0 |
| Metzger ss | 3 | 0 | 1 | 0 | Hundley ph | 1 | 0 | 0 | 0 |
| DaRobrts p | 3 | 0 | 1 | 0 | McIntosh p | 2 | 0 | 0 | 0 |
| | | | | | Tolan ph | 1 | 0 | 0 | 0 |
| | | | | | Frisella p | 0 | 0 | 0 | 0 |
| Total | 33 | 4 | 9 | 4 | Total | 34 | 1 | 7 | 1 |

| | | | | | | | | | |
|---|---|---|---|---|---|---|---|---|---|
| Houston | 010 | 002 | 001 | — | 4 | | | | |
| San Diego | 000 | 100 | 000 | — | 1 | | | | |

E—Winfield. E.Hernandz. LOB—Houston 7, San Diego 7. HR—Winfield (6). S—M.May, DaRoberts, Metzger. SF—DoRader.

| | IP | H | R | ER | BB | SO |
|---|---|---|---|---|---|---|
| DaRobrts (W,2-2) | 9 | 7 | 1 | 1 | 1 | 4 |
| McIntosh (L,3-1) | 7 | 8 | 3 | 2 | 0 | 2 |
| Frisella | 2 | 1 | 1 | 1 | 1 | 1 |

WP—DaRoberts. T—2:14. A—19,080.

**Dodgers 4, Braves 3**

Los Angeles, virtually handcuffed by Atlanta's Phil Niekro through seven innings, gleefully pounced on reliever Tom House for three runs in the eighth after Niekro's arm stiffened.

| ATLANTA | ab | r | h | bi | LOS ANGELES | ab | r | h | bi |
|---|---|---|---|---|---|---|---|---|---|
| Garr lf | 4 | 1 | 1 | 0 | Lopes ss | 4 | 0 | 0 | 0 |
| MPerez 2b | 4 | 0 | 1 | 0 | Lacy 2b | 3 | 1 | 0 | 0 |
| Evans 3b | 2 | 0 | 0 | 1 | Wynn cf | 3 | 1 | 2 | 0 |
| Williams 1b | 4 | 1 | 2 | 0 | Garvey 1b | 4 | 1 | 3 | 2 |
| Baker rf | 4 | 1 | 2 | 0 | Crawford lf | 3 | 0 | 0 | 0 |
| Lum cf | 3 | 0 | 1 | 1 | MMota ph | 1 | 0 | 1 | 2 |
| Oates c | 3 | 0 | 1 | 0 | Cruz lf | 0 | 0 | 0 | 0 |
| Gaston ph | 1 | 0 | 0 | 0 | Cey 3b | 4 | 0 | 1 | 0 |
| Blanks ss | 2 | 0 | 0 | 0 | Yeager c | 4 | 0 | 0 | 0 |
| PNiekro p | 3 | 0 | 0 | 1 | Auerbach ss | 2 | 0 | 0 | 0 |
| House p | 0 | 0 | 0 | 0 | Downing p | 0 | 0 | 0 | 0 |
| Correll ph | 1 | 0 | 0 | 0 | Paciorek ph | 1 | 0 | 1 | 0 |
| | | | | | Brewer p | 0 | 0 | 0 | 0 |
| | | | | | Rhoden p | 1 | 0 | 0 | 0 |
| | | | | | DeJesus ss | 0 | 1 | 0 | 0 |
| | | | | | Ferguson rf | 1 | 0 | 0 | 0 |
| Total | 31 | 3 | 8 | 3 | Total | 31 | 4 | 8 | 4 |

| | | | | | | | | | |
|---|---|---|---|---|---|---|---|---|---|
| Atlanta | 020 | 010 | 000 | | 3 | | | | |
| Los Angeles | 000 | 001 | 03x | — | 4 | | | | |

DP—Atlanta 1, Los Angeles 1. LOB—Atlanta 6, Los Angeles 6. 2B—Garvey 2. SF—Evans.

| | IP | H | R | ER | BB | SO |
|---|---|---|---|---|---|---|
| P.Niekro | 7 | 6 | 1 | 1 | 1 | 2 |
| House (L,1-2) | 1 | 2 | 3 | 3 | 2 | 1 |
| Rhoden | 5 1-3 | 7 | 3 | 3 | 3 | 1 |
| Downing | 1 2-3 | 1 | 0 | 0 | 0 | 0 |
| Brewer (W,10) | 2 | 0 | 0 | 0 | 2 | 2 |

T—2:15. A—32,097.

**Tigers 5, Orioles 3**

| DETROIT | ab | r | h | bi | BALTIMORE | ab | r | h | bi |
|---|---|---|---|---|---|---|---|---|---|
| LeFlore cf | 3 | 0 | 0 | 0 | Bumbry lf | 4 | 0 | 1 | 1 |
| GBrown ph | 1 | 0 | 0 | 0 | Blair ph | 1 | 0 | 1 | 0 |
| Humphry c | 0 | 0 | 0 | 0 | Shopay pr | 0 | 0 | 0 | 0 |
| Sutherlnd 2b | 4 | 0 | 1 | 3 | Singleton rf | 2 | 0 | 1 | 0 |
| Horton dh | 5 | 1 | 2 | 1 | TDavis dh | 5 | 0 | 1 | 0 |
| Colbert 1b | 4 | 0 | 0 | 0 | LMay 1b | 4 | 0 | 1 | 0 |
| Freehan c | 3 | 0 | 1 | 0 | Grich 2b | 4 | 0 | 0 | 0 |
| Knox pr | 0 | 0 | 0 | 0 | Baylor cf | 4 | 1 | 1 | 1 |
| Stanley cf | 0 | 0 | 0 | 0 | BRobinsn 3b | 4 | 1 | 1 | 0 |
| LRoberts rf | 4 | 1 | 1 | 0 | Hendrcks c | 0 | 1 | 0 | 0 |
| Meyer lf | 4 | 1 | 1 | 0 | Belanger ss | 2 | 0 | 0 | 0 |
| Veryzer ss | 3 | 1 | 1 | 0 | Cuellar p | 0 | 0 | 0 | 0 |
| ARodrgez 3b | 2 | 1 | 1 | 1 | DJohnson p | 0 | 0 | 0 | 0 |
| Coleman p | 0 | 0 | 0 | 0 | | | | | |
| Hiller p | 0 | 0 | 0 | 0 | | | | | |
| Total | 33 | 5 | 8 | 5 | Total | 31 | 3 | 7 | 2 |

| | | | | | | | | | |
|---|---|---|---|---|---|---|---|---|---|
| Detroit | 000 | 002 | 003 | — | 5 | | | | |
| Baltimore | 020 | 000 | 000 | — | 3 | | | | |

DP—Detroit 1. LOB—Detroit 7, Baltimore 11. 2B—A.Rodriguez, L.May. HR—Baylor (1), Horton (4). S—Belanger 2, LeFlore.

| | IP | H | R | ER | BB | SO |
|---|---|---|---|---|---|---|
| Coleman (W,1-3) | 8 | 5 | 3 | 3 | 7 | 3 |
| Hiller | 1 | 1 | 0 | 0 | 1 | 1 |
| Cuellar (L,1-1) | 8 1-3 | 7 | 5 | 5 | 5 | 2 |
| D.Johnson | 2-3 | 1 | 0 | 0 | 0 | 1 |

Save—Hiller (3). WP—Coleman. T—2:28. A—3,784.

# Grossman To Hurl For Brewers

CUB BRIEFS — Ex-Cub Brock Davis must have wondered whether he was welcome back in Midland when he returned to the Tall City with the San Antonio Brewers Monday. First time up, Pitcher Dave Geisel hit Brock on the batting helmet with a pitch... Brock spent the off season working for the Inglewood, Calif., for the school system in the maintainence dept. "Now, I can fix a few things around the house without calling a plumber."....

Tonight is Senior Citizens (65 and over admitted for 75 cents) as the Cubs and Brewers play the second of their five-game series. Manager Woody Smith will start Bob Grossman, 2-0, for the Cleveland Indians farmhands.

Manager Doc Edwards had planned to drop Dave Geisel out of the starting rotation so Fred Martin, roving pitching coach for Chicago, could work with the young lefty. "As a long relief man, he would throw more often on the sidelines and Fred would have more opportunity to work with him." Geisel's performance Tuesday wrecked those plans...

# SWC Elevens May Watch Harvard-BC Ducat Plan

## Battle Scene

*By Ted Battles*

Sports quickies from here and there while wondering whatever became of Dick McAuliffe . . .

We see where Boston College and Harvard are working out a joint ticket plan for fans and offering it at a discount price in an effort to hypo attendance at the football games of both.

The Harvard option offers the Crimson's five home games plus four BC games, including the Notre Dame game. The BC option offers the six Eagle home games and three Harvard games.

If it works, maybe TCU and SMU should look into it and even Houston and Rice. . . .

* * *

When El Paso third baseman Paul Dade was in Midland for the season's first Texas League series, we wondered idly what he was doing in this league. His seven-for-13 with two rbi looked like a pretty good series.

* * *

However, it turns out Dade must have been in a slump. Last week against San Antonio he hit six home runs and with the season less than 20 games old, the big guy is batting close to .600 with 40 runs-batted-in.

Midlander Tevis Herd still hasn't returned from the Boston Marathon, but managed to finish among the top 700 with a time of two hours, 55 minutes in the 26-mile 385-yard run through the streets of Beantown. More than 2,400 runners participated and it took some five minutes just to reach the starting line. . . .

Another Midlander, Gary Schatz, now swimming for Auburn University, made national tv over the weekend with his third place finish in the 100-freestyle in the taped showing of the National AAU swimming meet. He is the son of Mr. and Mrs. Frank Schatz. . . .

* * *

Odessa Permian lost a good basketball coach when Ron Mayberry left for Borger, but got a good one in Al Oglesby who has been in the Odessa school system for years and in 1972 guided Odessa Ector to a state AAA title. . . .

* * *

Apparently, Yogi Berra's baseball fame didn't carry much weight with his sons and Larry, the oldest and only one who tried to follow in dad's catching footsteps, is sorry. A knee injury abruptly halted his career.

Of course, Tim plays end for the Baltimore Colts. And youngest son Dale, played left wing for the Montclair, N.J., hockey team that went to the state finals last season. . . .

McAuliffe? The former Tiger, Red Sox infielder is making his managerial debut with the Bristol Red Sox of the Eastern League.

*SPORTS SCRATCHPAD—*

# Ags Hold Breath On Bid

## Baseball

**Texas, 41-5, will represent** the SWC in the NCAA district playoffs at Arlington May 23-25 after finishing first with a 23-1 record, but Texas A&M, 17-7 and 31-8, must wait for an at-large invitation. The Aggies probably would play in the WAC region with Arizona State. . . .

California Angel firstbaseman Bruce Bochte says he'll retaliate against Oakland, if he gets a chance, following a beanball by A's pitcher Jim Todd. "I won't go out of my way to start something, but if I get a chance to retaliate, I will. There's no doubt in my mind that he threw that pitch intentionally, that he was trying to hurt me."

## Football

**The newly restructured** World Football League will impose a deadline on Joe Namath's decision whether to sign with the WFL for a reported $4 million, league president Chris Hemmeter said. A week from Thursday was set as a possible limit. . . . One game suspensions given four Nebraska football players have been upheld by the NCAA Council. The four made trips while being ineligible to play because of their transfer status, contrary to NCAA rules.

## Basketball

**"If we play like that again,** we'll lose in four games," said Chicago Bulls' Coach Dick Motta after Sunday's 107-89 loss to Golden State. The teams play the second game of their NBA Western Conference final tonight. "It was like a high school team against a college team," Motta said. . . .

Indiana forward George McGinnis was singing the praises of the ABA's three-point play after the Pacers beat Denver, 109-92, to take a 3-2 edge in the series which resumes tonight. "I think it's the most exciting play in basketball. You hit two or three and it turns the game around. It has really been an advantage to this time. I think we're the best shooting club in the league. We have four guys who can shoot it well: Bill Keller, Done Busee, Roger Brown and myself.". . .

Former U. Kentucky All-America Wah Wah Jones filed suit at Lexington against Bantam Books Inc. for falsely stating he was involved in the basketball scandals of 1950. Jones said he was never indicted or questioned in the point shaving as suggested in the Bantam book called "Basketball's Unforgettables."

## Hockey

**Although San Diego is** down 2-0 going into tonight's WHA semifinal series game, Andre Lacroix claims the Mariners aren't dead yet. After Aero Goalie Ron Grahame turned back San Diego 2-1 Sunday, Lacroix said, "We should have won, but we didn't get any breaks." Mariner Coach Ron Ingram, noting the Mariners outshot Houston 48-23, added, "Their goaltending has to crack some time. We threw everything but the kitchen sink at him."

## Tennis

**Evonne Goolagong, the Aus**tralian tennis star, became engaged Monday to British businessman Roger Cawley.

## Marcum Aces Hole

Gordon Marcum recorded his first hole-in-one at the Midland Country Club Monday.

Marcum used a seven iron on the 158-yard No. 11, and was playing with Rodney Satterwhite and Richard McMillan. Marcum also ended up with a fine 72 for the day.

# Ump Wendelstedt Fights Buc Book

PITTSBURGH (AP) — National League umpire Harry Wendelstedt is trying to block publication of a book in which he is quoted making derogatory remarks about several Pittsburgh Pirates.

The book, entitled "The Best Seat in Baseball, But You Have to Stand," was written by Lee Gutkind, an assistant professor at the University of Pittsburgh.

Wendelstedt is seeking an injunction against publication. Last week he met with the Pirates in Montreal and denied the statements attributed to him by Gutkind.

"Three-quarters of the book is lies and fabrications," Wendelstedt said.

In the book, Wendelstedt was quoted as calling Pirate pitcher Bruce Kison "the dumbest player in the major leagues."

He also allegedly referred to Richie Hebner and Ken Brett as "quarter wits"—two of which make a half-wit.

Gutkind spent time with Wendelstedt's umpiring crew last season, and he stands by the book.

"Harry talks all the time about how he dislikes gutless people. I'm surprised he's backed down so much." Gutkind said. "I think he's just scared. Lots of umpires warned him about talking to me so openly."

Gutkind admits in the book he quoted people when they weren't aware their statements would be printed, but he stands by the authenticity of the comments.

"He wasn't even around that much," Wendelstedt said. "I'd say he was only with us for 20 days."

Wendelstedt said he was "broken-hearted" about the book, and he went before the Pirates to make his denial.

"He told me the same thing he told everyone else," said Kison. "I believe him."

Wendelstedt suggested he would sue to stop the book; Gutkind said he would countersue.

"This could be damaging to my journalistic reputation," Gutkind said, "and if he doesn't shut up, we might sue regardless."

# Trainer Likes Chances Of Bombay Duck In Derby

LOUISVILLE, Ky. (AP) — "Anybody that beats this horse Saturday will win the Derby," says Ben Perkins, the trainer of Bombay Duck.

"And I aint blowin' steam."

Fourteen other 3-year-olds are expected to oppose Bombay Duck in the 101st running of the 1¼-mile, $125,000-added Kentucky Derby—and one of them is favored Foolish Pleasure, who caught the front-running Bombay Duck in the final strides to win the 1⅛-mile Wood Memorial April 19 at Aqueduct.

But Bombay Duck's Wood performance delighted Perkins and helped him decide on a change of strategy.

"I will put blinkers on him for the Derby," said Perkins. "I think with blinkers on he would have won the Wood. He spotted something with 70 yards to go and he stopped just enough to let that horse get him. But that's no excuse. A good horse got him."

Perkins said that Bombay Duck has raced with blinkers before. "I took the blinkers off to relax him," the trainer said. "I wanted him to see what was going on. But with a big field and people all around him Saturday, I'll use blinkers."

Bombay Duck closed out his 2-year-old season Nov. 30 with five victories in 10 starts. He opened his 3-year-old campaign March 15 and has won one of four races.

Asked if the Roland Aristore Sr.-owned colt hasn't been something of a disappointment this year, Perkins said:

"Not to me. To me he's right on schedule.

Other Derby candidates who appear on schedule include top contenders Foolish Pleasure, Master Derby and the John Galbreath-owned entry of Prince Thou Art and Sylvan Place.

"Foolish Pleasure is the horse to beat," said W. E. "Smiley" Adams, who trains Master Derby for Mrs. Robert E. Lehmann.

# COM Competes In WT Meet

LUBBOCK—The City of Midland Swim Team competed in the West Texas Junior Olympics short course meet at the Texas Tech Pool over the weekend, and turned in a strong showing.

No team points were kept. COM results are as follows:

**Girls Results**

10-Under Medley Relay: 1. COM, 2:51.9. 10-Under 200 IM: 2. Candy Evitt, 3:09.2; 3. Amy Hull, 3:24.4. 11-12 200 IM: 4. Patti Bruton, 2:58.2. 13-14 200 IM: 1. Shelly Hubbard, 2:35.7. 10-Under 50 Free: 1. Candy Evitt, 34.78; 2. Amy Hull, 37.44; 3. Paula Harvard, 38.03. 11-12 50 Free: Lori Hubbard, 31.97. 13-14 50 Free: 1. Shelly Hubbard, 29.0. 10-Under 50 Breast: 1. Amy Hull, 43.25; 5. Candy Evitt, 45.51. 11-12 100 Breast: 4. Patti Bruton, 1:31.61. 13-14 100 Fly: 1. Shelly Hubbard, 1:12.86. 10-Under 50 Fly: 3. Paula Harvard, 49.52. 10-Under 200 Free: 1. Candy Evitt, 2:46.65; 3. Paula Harvard, 3:17.38; 6. Rena Tyler, 3:34.08. 11-12 200 Free: 6. Allison Baswell, 2:54.89. 10-Under 50 Back: 2. Candy Evitt, 44.0; 3. Amy Hull, 45.08; 6. Lori Hubbard, 1:25.78. 11-12 100 Free: 6. Lori Hubbard, 1:14.21. 10-Under 100 Free: 1. Amy Hull, 1:22.44; 5. Rena Tyler, 1:30.24; 6. Kathryn Quest, 1:41.16. 10-Under 200 Free Relay: 1. COM, 2:36.2.

**Boys Results**

10-Under Medley Relay: 3. COM, 2:54.52. 13-14 200 Free: 2. Charlie Noel, 6:19.0. 10-Under 200 IM: 6. Jeff Hubbard, 3:06.2. 15-18 200 IM: 1. Curt Buthman, 2:17.32. 10-Under 50 Free: 2. Jeff Hubbard, 32.7. 15-18 50 Free: 2. Mike Solari, 24.73. 10-Under 50 Breast: 5. Jeff Hubbard, 46.01. 15-18 100 Breast: 6. Curt Buthman, 1:17.01. 15-18 100 Fly: 2. Curt Buthman, 1:01.32; 6. Mike Solari, 1:06.6. 13-14 100 Fly: 5. Charlie Noel, 1:17.59. 15-18 200 Free: 3. Curt Buthman, 2:04.75; 5. Mike Solari, 2:09.39. 10-Under 50 Back: 1. Jeff Hubbard, 37.22. 15-18 100 Back: 1. Curt Buthman, 1:03.28. 10-Under 200 Free Relay: 3. COM, 2:41.8.

STORAGE
$17.50 to $25.00
per month
Economy Storage Company
694-6461 or 563-2639

Work Clothes For Summer Jobs
GENERAL CLOTHING
300 E. Florida

FREE FREE FREE FREE FREE FREE FREE
Wanna' learn to Bowl?
Bowl better? Then
SUPER BOWL
"Friendliest Place in Town"
3920 W. Wall Midland, Texas
694-9521
has the program for you
Audio & Visual instructions by the Pros
via the National Bowling Council Program.
Personal instructions by Clint Benefield.
Call us now for your reservation—
IT'S FREE!
Ladies' Classes ..... Thursday, 6 P.M.
START MAY 1
Men's Classes ..... Wednesday, 6 P.M.
START APRIL 30
Youth (8 thru 12 yrs.) .... Mondays, 6 P.M.
START MAY 5
Youth (13 thru 18 yrs.) ... Tuesdays, 6 P.M.
START MAY 6
Don't hesitate—
ENROLL TODAY!
FREE FREE FREE FREE FREE FREE FREE

# Saints 'Confident' Dome To Be Ready

## BASEBALL STANDINGS

### Texas League Standings

**West Division**

| | W | L | Pct. | GB |
|---|---|---|---|---|
| Shreveport | 9 | 8 | .529 | — |
| MIDLAND | 9 | 8 | .529 | — |
| El Paso | 8 | 8 | .500 | ½ |
| San Antonio | 8 | 10 | .444 | 1½ |

**East Division**

| | W | L | Pct. | GB |
|---|---|---|---|---|
| Lafayette | 10 | 5 | .666 | — |
| Jackson | 8 | 9 | .470 | 3 |
| Alexandria | 7 | 9 | .437 | 3½ |
| Arkansas | 7 | 9 | .437 | 3½ |

**Monday's Results**
MIDLAND 7, San Antonio 2
Arkansas 2, Alexandria 0
Lafayette 7, Jackson 2
El Paso at Shreveport, ppd., rain

**Tuesday's Games**
San Antonio at MIDLAND
El Paso at Shreveport
Arkansas at Alexandria
Jackson at Lafayette

### American League

**East**

| | W | L | Pct. | GB |
|---|---|---|---|---|
| Detroit | 9 | 5 | .643 | — |
| Milwaukee | 8 | 7 | .533 | 1½ |
| Baltimore | 7 | 7 | .500 | 2 |
| New York | 8 | 9 | .471 | 2½ |
| Boston | 7 | 8 | .467 | 2½ |
| Cleveland | 5 | 8 | .385 | 3½ |

**West**

| | W | L | Pct. | GB |
|---|---|---|---|---|
| Kansas City | 11 | 7 | .611 | — |
| Oakland | 12 | 8 | .600 | — |
| California | 10 | 8 | .556 | 1 |
| Texas | 7 | 9 | .438 | 3 |
| Chicago | 7 | 11 | .389 | 4 |
| Minnesota | 6 | 10 | .375 | 4 |

**Monday's Games**
Detroit 5, Baltimore 3
New York 6, Cleveland 1
Only games scheduled

**Tuesday's Games**
Detroit (Lolich 3-0) at Baltimore (Grimsley 1-1), (n)
Cleveland (Hood 0-0) at New York (Gura 0-0), (n)
California (Hassler 2-1) at Kansas City (Splittorff 1-2), (n)
Oakland (Abbott 2-0) at Minnesota (Goltz 0-2), (n)
Chicago (Osteen 1-2) at Texas (Jenkins 2-2), (n)
Only games scheduled

### National League

**East**

| | W | L | Pct. | GB |
|---|---|---|---|---|
| Chicago | 11 | 4 | .733 | — |
| New York | 8 | 6 | .571 | 2½ |
| Pittsburgh | 8 | 6 | .571 | 2½ |
| St. Louis | 6 | 9 | .400 | 5 |
| Philadelphia | 6 | 10 | .375 | 5½ |
| Montreal | 5 | 9 | .357 | 5½ |

**West**

| | W | L | Pct. | GB |
|---|---|---|---|---|
| Los Angeles | 12 | 8 | .600 | — |
| Atlanta | 12 | 9 | .571 | ½ |
| San Diego | 10 | 8 | .556 | 1 |
| Cincinnati | 11 | 10 | .524 | 1½ |
| San Francisco | 9 | 10 | .474 | 2½ |
| Houston | 6 | 15 | .286 | 6½ |

Night games not included

**Monday's Games**
Houston at San Diego, (n)
Atlanta at Los Angeles, (n)
Only games scheduled

**Tuesday's Games**
New York (Seaver 2-2) at Chicago (Burris (2-0)
Montreal (Blair (0-2) at Philadelphia (Lonborg 1-1), (n)
St. Louis (Gibson 0-2) at Pittsburgh (Brett 1-0), (n)
Houston (Richard 1-1) at San Diego (Freisleben 1-1); (n)
Atlanta (Capra 2-2) at Los Angeles (Messersmith 3-0), (n)
Cincinnati (Gullett 2-1) at San Francisco (Falcone 2-1), (n)

## Aug. 9 Exhibition Scheduled

NEW ORLEANS (AP) — The New Orleans Saints will have a home in the Dome in time for their National Football League exhibition season opener Aug. 9, said Dick Gordon, executive vice president, Monday.

The $163 million Louisiana Superdome is already nine months past the original target date for completion, and there has been speculation it wouldn't be ready for the Saints-Houston opener.

"I'm more and more confident that we will be in the Superdome," Gordon said.

"The turf is down. It has been taken up and stored, but it has been installed. The majority of seats is in—the entire terrace level is completed, and that's in excess of 30,000 seats." The stadium will hold 80,000 for football.

"Locker room facilities are nearing completion—shower heads going in, tile installation and that sort of thing," he said.

"We checked the ingress and egress, and that's coming along. Rest rooms will be ready, and the scoreboard is functional right now."

Gordon's comments came at a meeting called to announce that the Saints are moving their preseason training camp from sumptuous quarters at Vero Beach, Fla., to the campus of Nicholls State University at Thibodaux, La., about 50 miles from here.

Coach John North said he wanted to work closer to home, since it will mean prospects can check in with the front office here in the morning, get physicals and still make an afternoon workout. He said the proximity to New Orleans will also allow players to spend more time with their families, if they get a night off from the training grind.

Gordon said the problem of logistics also played a part in the move.

"It cost $7,000 one way to charter a plane just to play a home game here," he said. He added that moving equipment also added up to a financial burden.

"There's been a lot of talk about universities' financial problems," he said. "This is one way we can provide a little revenue to support our program."

## Sports Scoreboard

### Pro Basketball

**NBA Playoffs**
All Times EDT
Conference Finals
Best-of-7 Series
Monday's Games
No games scheduled
Tuesday's Games
No games scheduled
Wednesday's Games
Eastern Conference
Boston at Washington, 8:05 p.m., Washington leads 1-0
Western Conference
Golden State at Chicago, 8:30 p.m., Golden State leads 1-0

**ABA Playoffs**
All Times EDT
Division Finals
Best-of-7 Series
Monday's Game
Eastern Division
Kentucky 123, St. Louis 103, Kentucky wins 4-1
Tuesday's Games
No games scheduled
Wednesday's Game
Western Division
Denver at Indiana, 9:05 p.m., Indiana leads 3-2

ST. LOUIS (103)
Garrard 2 2-4 6, Barnes 15 5-6 35, Lucas 9 1-2 19, Jones 5 3-5 13, Barr 2 1-1 5, Adams 5 3-5 13, Foser 4 2-6 10, Williams 0 0-0 0, Moore 1 0-0 2, Kennedy 0 0-0 0. Totals 43 17-29.
KENTUCKY (123)
Jones 5 0-0 10, Issel 13 2-3 28, Gilmore 10 9-13 29, Dampier 7 2-2 17, McClain 3 1-2 7, Averitt 5 8-11 18, Littles 0 0-0 0, Bradley 0 0-0 0, Roberts 6 0-1 12, Thomas 1 0-0 2. Totals 50 22-32.

| | | | | | |
|---|---|---|---|---|---|
| St. Louis | 27 | 19 | 36 | 21 | —103 |
| Kentucky | 33 | 24 | 37 | 29 | —123 |

Total fouls: St. Louis 27, Kentucky 25. Technical: Kentucky Coach Hubie Brown. Three-point goals: Dampier. A: 8,726.

### Pro Hockey

**NHL Playoffs**
All Times EDT
Semifinals
Best-of-7 Series
Monday's Games
No games scheduled
Tuesday's Games
Montreal at Buffalo, 8:05 p.m., Buffalo leads 1-0
New York Islanders at Philadelphia, 8:05 p.m., first game
Wednesday's Games
No games scheduled

**WHA Playoffs**
Semifinals
Best-of-7 Series
Monday's Games
No games scheduled
Tuesday's Games
Minnesota at Quebec, 8 p.m., series tied 2-2
San Diego at Houston, 8:30 p.m., Houston leads 2-0
Wednesday's Games
No games scheduled

**Northern American**
Tesco 2, Gibson 0
WP—Michael Feldt. LP—Matt Carr. 2B—Mike Collins (T). Feldt pitched a no-hitter.

**Western National**
Midland National 15, Core Lab 5
WP—G. Hardy. LP—J. Owens. 2B—N. Foreman, W. Sims, K. Yates (M); J. Johnson (C).

**Western American**
Red 9, Blue 7
WP—Steve Davis. LP—B. Hennis. 2B—B. Briley, J. Hamilton (R).

**Western Texas**
Red 20, Blue 17
WP—Janson Sly. LP—Billy Neatherland. 2B—Gary Mariott (B); Janson Sly (R).

**Northern Texas**
Tigers 9, Lions 5
WP—Mitchell. LP—Roberts. 2B—Engelke (T).

**Northern Texas**
Tigers 8, Bears 7
WP—Engelke. LP—Bruner. 2B—Goodson (B).

**Central Texas**
Braves 17, Tigers 9
WP—Mark Miller. LP—Tommy Tipton. 2B—Jeff Hansen, Miller, Rodney Helm (B); James Fitting, Gary Fitting, Rusty Petree (T). HR—Jose Carasco, 2 (B).

**Central National**
Cowboys 14, Astros 13
WP—Lynn Pyle. LP—Wade Perry. 2B—Sammy Fields, Loyd Webb (A). 3B—Andy Kimbrough (C); David Crockett (A).

**Central American**
Sox 7, Giants 4
WP—Steve Miller. LP—Hudspeth. 2B—Blackwell, Garramone (S). HR—Hudspeth, Donahoe (G).

**Southern American**
Eagles 15, Mims & Stephens 14
WP—Juan Heredia. LP—Eddie Portillo. 2B—Steve Willis, 2, Tyrone Wright, 2 (E); Portillo, 2, John Garvin (M). 3B—Johnny Marmelejo (E). HR—Orlanda Mata (M).

**North Central American**
Champion Chemical 3, Cactus Drilling 2
WP—Allen Koonce. LP—Brian Erxleben. 2B—Don Hicks (C).

**North Central National**
Rangers 12, Sox 11
WP—Jeff McCown. LP—Jay Tweed. 2B—Mike Scott, Steve Hetzel, Jeff Savage (S); Mark Sprague, Bill Wolfe (R).

**North Central Texas**
Senators 24, Reds 11
WP—Rodney Van Orman. LP—Bud Bradford. 2B—Tommy Frizzel, Barry Friemel (S).

### Sports In Brief

**BASKETBALL**

NEW YORK — Lawrence O'Brien, former postmaster general and ex-chairman of the Democratic National Committee, has been selected to replace retiring Walter Kennedy as commissioner of the National Basketball Association.

**BASEBALL**

NEW YORK — New York Yankee outfielder Roy White, who had a .607 on-base percentage last week and hit two home runs in one game, easily won the American League Player of the Week award.

SAN FRANCISCO — Rookie second baseman Manny Trillo of the Chicago Cubs batted .500 last week-8 for 16-and was named National League Player of the Week.

### Little League

**Tower American**
Independants 4, Taylor 3
WP—G. Young. LP—D. Stidham. 2B—J. Spaulding (I); Stidham (T). DP—Taylor.

**Tower National**
Bears 21, Tigers 8
WP—K. Hobbs. LP—K. Parker. 2B—B. Jehring, F. Hall (B); D. Phieffer (T).

**Tower Texas**
Cubs 22, Rangers 9
WP—Sutton. LP—Holligan. 2B—Sutton, Barrett, Kittle, Vasquez (C), Holligan (R).

DOWNTOWN GULF
SERVICES
AIR CONDITIONERS
Also sales and install new units
501 W. WALL

WOMAN TORTURED IN SMALL CAR
Keeping up with fast moving traffic is sheer torture for her in a small car. Yes, compacts and minis can suffer extra engine strain to accelerate speed. This can cause excessive engine heat, wear and noise. That's why small cars should have extra protection. Now they can get it thanks to WYNN'S® OIL TREATMENT FOR SMALL CARS. It's formulated to help maintain performance, compression and viscosity at high temperatures while it fights power-stealing contaminants. So for that extra protection get WYNN'S OIL TREATMENT FOR SMALL CARS today.
Furr's SUPER MARKETS

YOU AND WHO ELSE?—Texas Ranger Manager Billy Martin, left, and Umpire Ron Luciano air differences in discussion at home plate. Billy and American League umpires have such chats frequently to avoid misunderstandings. (AP Wirephoto.)

## Rebels Faced With 'Must' Wins In 5-4A Flag Race

By BOB DILLON

Midland Lee missed an opportunity to clinch a tie for the second half baseball crown in Odessa Saturday by dropping a 5-1 decision to Odessa Permian in the District 5-4A baseball race.

Now the Rebels must beat Abilene and Midland and hope that the Panthers lose to either San Angelo or Odessa High in order to win the championship outright. Of course, if both Lee and Permian win the two remaining games, the Rebs and Black Cats will then meet in a best-of-three playoff series for the overall title.

Lee travels to Abilene today to face a team that has been anything but easy in recent years. In fact, Lee had to come from behind to beat the Eagles, 8-6, at the Lee diamond in the first half of the race. Abilene beat Lee three straight years when the loop was zoned from 1970 to 1972, so it could get tough before it is all over.

While Lee and Abilene battle, Permian entertains the San Angelo Bobcats; Midland tries Abilene Cooper at the Memorial Stadium diamond and Big Spring meets OHS.

Lee Coach Ernie Johnson may have to go with his ace Bobby Stevens to beat the Eagles and then come back with the senior against MHS on the Lee diamond Saturday.

Stevens, who is still the leading hitter in the loop, was halted for the first time Saturday in Odessa when Permian's Alex Kager silenced his bat in three trips to the plate. Stevens owns a .525 average and has knocked in 26 runs in 12 loop games.

Midland blew a 7-1 lead over OHS last Saturday and lost to the Bronchos, 9-7, in eight innings. The Purple Pack has a 0-5 mark in the second half of the loop race and has only won one game in 12 outings and that was an extra inning win over Abilene.

Terrill Littlejohn or Charley Northington will pitch against Cooper. The Cougars tied Lee and Permian for the first half title, but are 2-3 in the second half and are out of the title picture unless Permian and Lee lose their final two games which isn't too likely.

Dick Battle of Big Spring is the No. 2 hitter behind Stevens in loop play with a .457 average while teammate Pat Carroll is hitting at a .452 clip. Both are juniors.

Rusty Laughlin of Lee has scored the most runs in loop play—17 while Terry Copeland of Midland has the most doubles with seven. Jakie Wells of the Bulldogs has slammed seven homers to lead that department and has 19 RBIs to rate second behind Stevens.

Kager's 8-1 pitching mark is the best in the loop while Jim Tabor of Cooper is 5-1 on the mound.

☆ ☆ ☆

### 5-4A Standings

**District Standings (Second Half)**

| Team | W | L | Pct. |
|---|---|---|---|
| Midland Lee | 4 | 1 | .800 |
| Odessa Permian | 4 | 1 | .800 |
| San Angelo | 3 | 2 | .600 |
| Big Spring | 3 | 2 | .600 |
| Abilene Cooper | 2 | 3 | .400 |
| Odessa | 2 | 3 | .400 |
| Abilene | 2 | 3 | .400 |
| Midland | 0 | 5 | .000 |

**Season Standings**

| Team | W | L | Pct. |
|---|---|---|---|
| Abilene Cooper | 16 | 7 | .696 |
| Odessa Permian | 14 | 7 | .667 |
| San Angelo | 13 | 8 | .619 |
| Midland Lee | 14 | 11 | .560 |
| Odessa | 14 | 11 | .560 |
| Big Spring | 10 | 12 | .435 |
| Midland | 10 | 18 | .357 |
| Abilene | 7 | 15 | .318 |

**Last Week's Results**

Tuesday: Midland Lee 9, Big Spring 5; San Angelo 3, Midland 2; Odessa Permian 3, Abilene Cooper 2; Abilene 6, Odessa 4.

Saturday: Odessa Permian 5, Midland Lee 1; Odessa 9, Midland 7 (8 innings); San Angelo 10, Abilene 8; Abilene Cooper 8, Big Spring 1.

**This Week's Games**

Today: Abilene Cooper at Midland; Midland Lee at Abilene; San Angelo at Odessa Permian; Odessa at Big Spring.

Saturday: Midland at Midland Lee; Odessa Permian at Odessa; Big Spring at San Angelo; Abilene Cooper at Abilene.

**Top 5-4A Hitting**

| Player, School | ab | r | h | 2b | 3b | hr | bi | avg. |
|---|---|---|---|---|---|---|---|---|
| Stevens, Lee | 40 | 10 | 21 | 5 | 2 | 2 | 26 | .525 |
| Tabor, CHS | 14 | 2 | 7 | 2 | 2 | 1 | 5 | .500 |
| Battle, BS | 35 | 5 | 16 | 2 | 0 | 0 | 8 | .457 |
| Carroll, BS | 42 | 11 | 19 | 3 | 0 | 1 | 7 | .452 |
| Pufal, OHS | 14 | 3 | 6 | 0 | 0 | 0 | 4 | .429 |
| Deen, CHS | 40 | 9 | 17 | 4 | 0 | 2 | 14 | .425 |
| Blackwell, Lee | 36 | 15 | 15 | 2 | 3 | 1 | 14 | .417 |
| Torres, Lee | 35 | 8 | 14 | 1 | 1 | 0 | 8 | .400 |
| Covert, SA | 30 | 7 | 12 | 1 | 0 | 0 | 4 | .400 |
| Willis, AHS | 20 | 7 | 8 | 1 | 0 | 0 | 4 | .400 |
| Cowan, CHS | 33 | 6 | 13 | 2 | 0 | 1 | 11 | .394 |
| Lunsford, OHS | 46 | 12 | 18 | 2 | 0 | 2 | 6 | .391 |
| Hanson, PHS | 26 | 4 | 10 | 1 | 0 | 0 | 3 | .385 |
| Maynard, PHS | 42 | 7 | 16 | 4 | 0 | 0 | 7 | .381 |
| Hamric, CHS | 38 | 11 | 14 | 1 | 0 | 0 | 3 | .368 |
| Gravens, AHS | 41 | 9 | 15 | 2 | 0 | 2 | 5 | .366 |
| Laughlin, Lee | 51 | 17 | 18 | 3 | 0 | 1 | 6 | .353 |
| Davis, SA | 34 | 6 | 12 | 2 | 1 | 0 | 7 | .353 |
| Porter, Lee | 20 | 3 | 7 | 1 | 0 | 0 | 3 | .350 |
| White, Lee | 35 | 6 | 12 | 2 | 0 | 0 | 6 | .343 |
| Copeland, MHS | 48 | 10 | 16 | 7 | 0 | 0 | 5 | .333 |
| Neal, Lee | 36 | 5 | 12 | 3 | 0 | 0 | 4 | .333 |
| Baber, CHS | 30 | 10 | 10 | 2 | 0 | 0 | 8 | .333 |
| Shock, MHS | 12 | 4 | 4 | 1 | 0 | 0 | 0 | .333 |
| Wells, MHS | 40 | 10 | 13 | 0 | 1 | 7 | 19 | .325 |
| Kager, PHS | 40 | 10 | 13 | 3 | 1 | 1 | 10 | .325 |
| Fielden, PHS | 40 | 9 | 13 | 0 | 1 | 1 | 4 | .325 |
| McKennon, AHS | 40 | 6 | 13 | 3 | 0 | 0 | 5 | .325 |
| Hood, CHS | 34 | 6 | 11 | 1 | 0 | 0 | 4 | .324 |
| Canning, BS | 44 | 9 | 14 | 3 | 0 | 0 | 1 | .318 |
| Walker, OHS | 44 | 9 | 14 | 3 | 0 | 0 | 2 | .318 |
| Howard, Lee | 32 | 10 | 10 | 1 | 0 | 0 | 5 | .313 |
| Pearce, MHS | 42 | 6 | 13 | 0 | 0 | 0 | 4 | .310 |
| Groves, PHS | 42 | 7 | 13 | 0 | 2 | 1 | 10 | .310 |
| Hayes, OHS | 36 | 5 | 11 | 2 | 1 | 0 | 5 | .306 |
| Martindale, CHS | 40 | 8 | 12 | 3 | 0 | 0 | 4 | .300 |
| Kennedy, CHS | 40 | 7 | 12 | 2 | 0 | 2 | 2 | .300 |

**Top 5-4A Pitching**

| Pitcher, School | ip | ho | r-er | bb | so | W | L |
|---|---|---|---|---|---|---|---|
| Kager, PHS | 67 | 62 | 20-13 | 23 | 72 | 8 | 1 |
| Stevens, Lee | 42 | 21 | 22-13 | 29 | 57 | 6 | 2 |
| Tabor, CHS | 36 | 28 | 22-12 | 23 | 32 | 5 | 1 |
| Izzard, SA | 47 | 50 | 28-14 | 14 | 59 | 4 | 2 |
| Nix, Lee | 21 | 24 | 15-5 | 13 | 16 | 3 | 0 |
| Hudnall, OHS | 35 | 44 | 30-22 | 17 | 40 | 3 | 3 |
| Maynard, PHS | 20 | 28 | 18-11 | 17 | 12 | 2 | 1 |
| Battle, BS | 27 | 31 | 13-10 | 4 | 24 | 2 | 2 |
| Carroll, BS | 36 | 36 | 27-14 | 28 | 36 | 3 | 4 |
| Martindale, CHS | [illegible] | [illegible] | 14-9 | 15 | 32 | 2 | 3 |
| Walker, OHS | 32 | 45 | 29-16 | 16 | 26 | 2 | 3 |
| McLeod, CHS | 15 | 10 | 1-1 | 8 | 13 | 1 | 0 |
| Frazier, Lee | 11 | 19 | 12-8 | 4 | 12 | 1 | 0 |
| Harris, BS | 7 | 8 | 9-7 | 4 | 2 | 1 | 0 |
| Northington, MHS | 28 | 38 | 21-14 | 13 | 17 | 1 | 1 |
| Jeracher, SA | 9 | 10 | 3-1 | 4 | 2 | 1 | 1 |
| Lawson, AHS | 9 | 6 | 9-3 | 10 | 16 | 1 | 1 |

## NBA Picks New Chief

NEW YORK (AP) —The National Basketball Association has returned to the political ranks to pick a new commissioner, former Democratic National Committee Chairman Lawrence F. O'Brien.

O'Brien, who also served as Postmaster General under President Lyndon Johnson, has been elected unanimously to replace retiring Commissioner Walter Kennedy, The Associated Press learned Monday.

The announcement of O'Brien's selection is expected to be made by the league Wednesday.

## Giants Open 3-Game Lead

By The Associated Press

Batters have dominated the early part of the Texas League season this year, but the pitchers finally had their night Monday.

The most sparkling performances on the pitchers' night was at Alexandria, where both starters twirled four-hitters in a 2-0 Arkansas victory over the Aces.

In other TL contests, Lafayette extended its East Division lead to three games with a 7-2 victory over Jackson and Midland beat San Antonio by the same score. El Paso at Shreveport was rained out.

Losing Alexandria pitcher Ralph Garcia struck out 10 Arkansas batters and allowed four hits but the Travelers' Randy Benson also gave up four hits in hurling a shutout.

Frank Ricelli fired a five-hitter in Lafayette's triumph over Jackson. Jack Clark had a three-run homer to lead the Drillers.

## Slow Pitch Softball

| | | | | | |
|---|---|---|---|---|---|
| Basin Inc. | 000 | 430 | 0—7 | 8 | 3 |
| Optimist Club | 190 | 220 | x—14 | 15 | 1 |

2B—Billy Williams, Bruce Moore, Clay Gaston (O). 3B—Royce Gleghorn, Doug Messer (B).

| | | | | | |
|---|---|---|---|---|---|
| HNG Oil | 210 | 302 | 2—10 | 13 | 5 |
| Dick | 704 | 012 | x—14 | 17 | 2 |

2B—Frank Brownson (H); Scott Patton, Don Richardson (A). 3B—Charlie Sessions (A).

| | | | | | |
|---|---|---|---|---|---|
| AMF Tube | 000 | 30— | 3 | 6 | 1 |
| Pioneer Gas | 860 | 00— | 14 | 11 | 2 |

2B—Wade Hankins (P). 3B—Curtis Thurman, Larry Tyson (P).

| | | | | | |
|---|---|---|---|---|---|
| Stadium Sports | 400 | 202 | 0—8 | 10 | 5 |
| Ray's Seat Covers | 001 | 000 | 1—2 | 7 | 3 |

2B—Dwayne Herring (S); Armundo Guttierez (R). Leading Hitters: Herring, 3-4 (S); John Cervantez, 3-4 (R).

| | | | | | |
|---|---|---|---|---|---|
| Cooper Mud | 010 | 100 | 0—2 | 7 | 2 |
| C&C Carpet | 004 | 310 | x—8 | 9 | 4 |

2B—Jerry Robins (Co); Mack Galan, Adolfo Baca, Trini Dande, Alex Rodriquez (C), 3B—Dave Stafford (C), Leading Hitters: Stafford, 2-3 (Co); 2-3 Juan Bonilla, 2-3 (C).

| | | | | | |
|---|---|---|---|---|---|
| Ronald James Rltr. | 000 | 330 | 4—10 | 15 | 5 |
| South Texas Const. | 020 | 200 | 2—6 | 10 | 3 |

2B—Jim Powler, Dave Salter, Ron Shaw (R); Charles Scott, Joe Amexcue, Dan Edwards (S). HR—Tommy Van (S). Leading Hitters: Salter, 4-4 (R); Scott, 2-3, Larry Funderburg, 2-3 (S).

| | | | | | |
|---|---|---|---|---|---|
| Wilshire Park Bapt. | 000 | 201 | 3—6 | 10 | 5 |
| Latin Free Meth | 232 | 101 | x—9 | 11 | 2 |

2B—Jerry Mayo (W); Manuel Quintela (L). 3b—Bruce Reeves (W). Leading Hitters: Paul Peterson, 3-3 (W); Wuntela, 3-3; Raymond Valles, 2-3 (L).

| | | | | | |
|---|---|---|---|---|---|
| Memorial Christian | 210 | 510 | 1—10 | 10 | 6 |
| Dellwood Bapt. | 031 | 001 | 0—5 | 5 | 6 |

2B—Gary Durossett, Dennis Clan (M); Perry Bryant (D). HR—Dave Hemenway, 2 (D). Leading Hitters: Hemenway, 3-4 (M); Livingston, 1-2; Perry Bryant, 1-3 (D).

| | | | | | |
|---|---|---|---|---|---|
| Northside Baptist | 410 | 404 | 5—18 | 20 | 6 |
| Fannin Terrace Bapt. | 322 | 131 | 2—14 | 14 | 6 |

322 131 2—14 14 6
2B—Mark McLaughlin (N); Larry Miller, Robert McLelan (F). 3B—Ed Spilder, 2 (N); Mark Huckabay, 3, James Cagle, Greg Burch (F). HR—Jerry Bevel (F). Leading Hitters: Curtis Pace, 4-5, Spilder, 4-5 (N); Huckabay, 4-4, Bevel, 2-4, Burch, 2-4 (F).

## Matt Alexander Swapped To A's

WICHITA, Kan. (AP) - Center fielder Matt Alexander of the American Association Wichita Aeros has been sent by the parent Chicago Cubs to the Oakland Athletics in exchange for a player to be announced later, the Aeros announced Monday.

The 28-year-old switch-hitting outfielder will join the Athletics at Bloomington, Minn., Tuesday where they are opening a series with the Minnesota Twins.

# 'Rozelle Rule' Suit Resumes

MINNEAPOLIS (AP)—Former $100,000 bonus pick Clinton Jones once accused Minnesota Vikings General Manager Jim Finks of dishonesty and trying to "dehumanize" the running back in negotiations.

A scathing letter from Jones to Finks was introduced Monday as a plaintiffs exhibit at the U.S. District Court hearing of a suit by 16 present and former players against the National Football League, club owners and Commissioner Pete Rozelle.

The players seek to obliterate the Rozelle Rule, under which the commissioner has power to set compensation in some disputed trades. It applies when a player has played out his option year without a contract and two teams can't decide on fair compensation for the club losing him.

Spearheaded by the National Football League Players Association (NFLPA), the 16 charge the league with antitrust maneuvers in allegedly depriving players of freedom to deal with other clubs.

Judge Earl Larson heard two weeks of testimony in February, then recessed for nine weeks while the court and lawyers were on other cases.

As the case resumed Monday, NFLPA attorney Ed Glennon called Jones, one of the 16 plaintiffs, to tell his experience as a free agent.

The 29-year-old Jones said he was drafted from Michigan State by the Vikings, who signed him to a four-year pact beginning in 1967. It called for $25,000 in both 1967 and 1968, $32,500 in both 1969 and 1970, plus the $100,000 bonus. Jones also had a chance for incentive pay and shared in the playoff and Super Bowl money in 1969.

But when he sought to negotiate a new contract for 1971, on his own and through agent Al Ross, Jones said Finks belittled his performance.

"He said he didn't think I had good hands and showed statistics to show I hadn't performed on the level of other running backs in the league," said Jones.

## TOP HITTERS

**NATIONAL LEAGUE**
Based on 50 at Bats.

| Player Club | G | AB | R | H | Pct. |
|---|---|---|---|---|---|
| Reitz StL | 15 | 57 | 5 | 23 | .404 |
| Morgan Cin | 21 | 71 | 11 | 28 | .394 |
| Boone Phi | 16 | 53 | 5 | 20 | .377 |
| Garvey LA | 21 | 94 | 14 | 35 | .372 |
| Monday Chi | 15 | 54 | 13 | 20 | .370 |
| Watson Htn | 16 | 60 | 6 | 22 | .367 |
| Unser NY | 14 | 55 | 14 | 20 | .364 |
| Wynn LA | 16 | 56 | 14 | 20 | .357 |
| Winfield SD | 19 | 65 | 15 | 23 | .354 |
| Stargell Pgh | 14 | 54 | 7 | 19 | .352 |

**Home Runs**
Cey, Los Angeles, 6; Winfield, San Diego, 6; Baker, Atlanta, 5; Evans, Atlanta, 5; 5 Tied With 4.

**Runs Batted In**
Bench, Cincinnati, 19; Evans, Atlanta, 18; Baker, Atlanta, 15; Wynn, Los Angeles, 15; Winfield, San Diego, 15.

**Pitching (4 Decisions)**
Morton, Atlanta, 5-0, 1.000; Sutton, Los Angeles, 4-1, .800; McNally, Montreal, 3-1, .750; Dierker, Houston, 3-1, .750; McIntosh, San Diego, 3-1, .750; C.Carroll, Cincinnati, 3-2, .600; Seaver, New York, 2-2, .500; Underwood, Philadelphia, 2-2, .500; Capra, Atlanta, 2-2, .500; DaRoberts, Houston, 2-2, .500; Montefusco, SanFrancisco, 2-2, .500.

**AMERICAN LEAGUE**
Based on 50 at Bats.

| Player Club | G | AB | R | H | Pct. |
|---|---|---|---|---|---|
| Chalk Cal | 18 | 56 | 7 | 23 | .411 |
| E.Maddox NY | 16 | 65 | 14 | 25 | .385 |
| C.May Chi | 18 | 65 | 6 | 25 | .385 |
| Munson NY | 15 | 60 | 7 | 22 | .367 |
| Henderson Chi | 18 | 72 | 16 | 26 | .361 |
| Yount Mil | 15 | 53 | 9 | 19 | .358 |
| Kelly Chi | 17 | 50 | 11 | 17 | .340 |
| C.Rojas KC | 15 | 56 | 4 | 18 | .321 |
| Rudi Oak | 20 | 74 | 10 | 23 | .311 |
| Otis KC | 18 | 65 | 13 | 20 | .308 |

**Home Runs**
L.May, Baltimore, 4; Horton, Detroit, 4; Killebrew, Kansas City, 4; Burroughs, Texas, 4; 10 Tied With 3.

**Runs Batted In**
L.May, Baltimore, 17; C.May, Chicago, 15; McRae, Kansas City, 15; Bochte, California, 14; Hisle, Minnesota, 14.

**Pitching (4 Decisions)**
Blue, Oakland, 5-1, .833; Ryan, California, 4-1, .800; Palmer, Baltimore, 3-1, .750; Champion, Milwaukee, 3-1, .750; Busby, Kansas City, 3-1, .750; Fitzmorris, Kansas City, 3-1, .750; G.Perry, Cleveland, 3-2, .600; Broberg, Milwaukee, 3-2, .600; Medich, New York, 3-2, .600.

## Aoki Triumphs In Chunichi Golf

NAGOYA, Japan (AP) — Japanese veteran pro Isao Aoki came from behind today and won the $133,333 Chunichi Crown International Invitation Golf Tournament by one-stroke over a field of 64 players.

Aoki won $23,333 and a Japanese-made car worth $6,666.

How to Earn MORE On Your Savings Dollar

Look how much more a $10,000 deposit will earn with US than with a commercial BANK.

| TYPE (Bank Rate / Our Rate) | $10,000 At a Bank | $10,000 With Us | We Pay This Much More |
|---|---|---|---|
| 4-YEAR CD 7.25% / 7.50% | $13,363.80 | $13,498.10 | $134.30 |
| 2-1/2-YEAR CD 6.50% / 6.75% | $11,764.30 | $11,838.00 | $ 73.70 |
| 1-YEAR CD 6.00% / 6.50% | $10,618.30 | $10,671.50 | $ 53.20 |

If you want your savings to earn MORE DOLLARS, open a savings account with US. Come to either of our conveniently located offices or call us. Savings with us are now insured to $40,000 by the Federal Savings and Loan Insurance Corporation.

And what about other investments such as:
Government Securities (T-Notes, T-Bills & Bonds) ● Money Market Mutual Funds ● Stocks

Get the real story. See how our Certificates of Deposit compare in earning power, safety and availability. You'll be surprised!

Earnings are based on daily compounding of accumulated interest to maturity.
Existing Certificates may be renewed or converted at maturity without penalty but regulations require that earnings on amounts withdrawn before maturity be reduced, from date of issue or renewal, to the regular passbook account rate at time of withdrawal; plus forfeiture of a maximum of 90 days' interest at the same passbook rate. This same regulation applies to certificates of deposit issued by banks.

MIDLAND SAVINGS ASSOCIATION
MIDKIFF & CUTHBERT · MEMBER FSLIC · COLORADO & WALL

# Israel Again Rejects Demands To Return All Captured Territory

PARIS (AP) — Israeli Foreign Minister Yigal Allon again rejected Arab demands for the return of all territory occupied by Israel during the 1967 war, but he did not specify just what territory his government will not give up.

Speaking at a banquet given for him by Foreign Minister Jean Sauvagnargues Monday night, Allon said:

"In the present geo-strategic situation in the Middle East and in the context of peace, it is possible on the basis of honorable concessions to grant Israel the defensible borders needed for her security while, at the same time, giving the neighboring countries the possibility of achieving the maximum of their national interests."

Sauvagnargues said the main conditions for a Middle East settlement — Israeli withdrawal and settlement of the future of the Palestinian people — "could only be fulfilled in the framework of an over-all settlement" that guaranteed secure borders for all states in the region, including Israel.

Allon said his government favors a negotiated settlement of the Palestinian problem but the settlement must be negotiated with Jordan, not with the Palestine Liberation Organization.

He added that Israel is prepared to resume the Geneva peace conference at any time "in Geneva or elsewhere."

Allon's visit to France is the first official visit by an Israeli cabinet minister since President Charles de Gaulle reversed the French government's pro-Israeli policy during the 1967 war.

An explosion during the night destroyed most of the interior of a synagogue in central Paris, tore apart three cars parked outide and dug a three-foot hole in the street. The police suspected the bombing was connected with Allon's visit but said they had no clues yet to the identity of the bombers.

Meanwhile, Yasir Arafat, the head of the Palestine Liberation Organization, began a visit to Moscow for talks that presumably focus on the reopening of the Geneva conference.

King Hussein of Jordan began a private visit to Washington during which he will meet President Ford, Vice President Nelson A. Rockefeller, Secretary of State Henry A. Kissinger and members of the Senate Foreign Relations Committee.

## Dallas City Council Okays Bell's Rate Increase Request

DALLAS (AP) — Southwestern Bell Telephone Co.'s Dallas customers will be paying about one dollar more per month for residential service and twice as much for local coin calls beginning May 1, now that the City Council has given in to most of Bell's rate hike request.

After accepting the $19.3 million rate schedule prepared by Public Utilities Director Tom Taylor—$3 million less than Bell had originally requested—the council Monday declared a two-year moratorium on any further rate hikes in Dallas.

Under the plan used by Taylor to decide the rate, Bell could justify only a $14.9 million rate hike. Taylor recommended, and the council approved, that Bell be directed to put $5 million of its increased revenues into a special reserve fund.

The money will stay in the reserve fund until the city can devise an adequate method for determining rate increases.

Under the rate hike plan approved, the cost of a private residential telephone will rise from $7.33 per month to $8.20. The cost to install it will jump from $15 to $22.

The monthly rate for a business telephone will go from $21.23 to $23.90, while installation costs will rise from $25 to $45.

The council refused to consider a motion to make Bell pay for the $60,000 study by Stanford Research Institute, which said Bell was justifed in all but $464,000 of its original $23 million rate increase request.

**First Queen**

The first female ruler in Scandinavia was Queen Margareta, who acquired the thrones of Norway, Sweden, and Denmark.

ARRIVING ON CAPITOL HILL—Alabama Gov. George Wallace appears to be saluting as he acknowledges photographers upon arriving on Capitol Hill to appear before a House Appropriations subcommittee Monday. At right is Mrs. Wallace and behind the governor are unidentified aides. (AP Wirephoto.)

# Former CIA Director Says Spy Agency Had No Part In Foreign Assassinations

WASHINGTON (AP) — Former CIA Director Richard M. Helms has become the first government official to deny flatly allegations of CIA involvement in the assassination of foreign leaders.

Helms, now U.S. ambassador to Iran, told reporters Monday that "as far as I know the CIA was never responsible for the assassination of any foreign leader." Both President Ford and current CIA Director William E. Colby have declined to comment on assassination reports.

Helms' denial, made in front of television news cameras, was coupled with an off-camera tirade against CBS newsman Daniel Schorr, accusing him of falsely reporting that the CIA "was going around killing people." Helms called Schorr a number of obsence names and repeated several times the phrase "Killer Schorr."

Schorr has reported on several occasions that President Ford is concerned that an unlimited investigation of CIA activities will uncover agency involvement in assassinations.

Helms' comments followed 3½ hours of closed-door testimony before the Rockefeller Commission investigating all domestic wrongdoing by the CIA. Vice President Nelson A. Rockefeller later said it had been a "very open, simple, relaxed meeting."

Helms, who headed the agency from 1966 to 1973, said he was questioned on a wide-range of topics, including Cuba and Vietnam. The commission also questioned Colby.

Both men had made two previous appearances before the commission which is scheduled to report its findings to the President on June 6.

TORTOLA, B.V.I. (AP) — The total population of this group of 30-odd tiny British islands in the Caribbean is only 10,000. Its government Labor Department has just released the results of a survey showing an employment increase for the past year of 14 per cent over the year before.

The total labor force, including self-employed persons, was estimated at "very roundly 3,300 — 2,200 males and 1,100 females."

The construction industry alone accounted for a 28 per cent increase, with the tourist industry second, up 17 per cent. Tourism is the largest employing sector, with 347 males and 225 females. According to Ralph G. O'Neal, chairman of the BVI Tourist Board here, tourism in the last five years has increased 15-20 per cent annually.

# UT Regents Consent To Take Pan American Into Its System

DALLAS (AP) — University of Texas regents have consented to take Pan American University into its system if the Texas Legislature approves the merger.

Bills to that effect are pending in the House and Senate.

The resolution passed Monday by the regents at their regularly scheduled meeting promises a "thoughtful and orderly transition" if the legislature acts.

Former Gov. Allan Shivers, board chairman, assured other regents that The University of Texas was not actively seeking to have Pan Am under its wing.

The Texas A&I University system regents have passed a resolution asking that Pan American, which has more than 7,000 students at its Edinburg campus, be made part of a South Texas University System. This would include A&I and its branch campuses at Laredo and Corpus Christi.

That resolution is seen by many as a move to keep The University of Texas out of South Texas, but A&I regents chairman J.C. Martin of Laredo said at the time "I have no desire to get into a fight with The University of Texas."

Shivers said Martin called him Monday morning asking that the UT board delay any action to allow further consultation between Texas A&I and Pan Am.

But Shivers said he called Morris Atlas, former board chairman of Pan American and currently chairman of its merger committee, who told Shivers the A&I-Pan Am merger is "a dead issue."

Shivers' wife is on the Pan American board.

The UT regents vote was unanimous although regent Tom Law of Fort Worth said "he still had some questions" in his mind.

The Senate bill on the merger is sponsored by Sen. Raul Longoria of Edinburg and the House bill is co-sponsored by Felix McDonald of Edinburg.

A House committee is to hear its bill tonight.

## Quints Have Good Survival Chance

CINCINNATI, Ohio (AP) — The Levy quintuplets, given an "excellent chance of survival" by doctors, are one week old today and have received names.

Mark and Pamela Levy of Fairfield, Ohio, said Monday they have named the three girls Randi Jill, Michelle Amy and Allison Stacey and the boys Neal Richard and David Eric.

Doctors said it would be at least two weeks before any of the infants would be strong enough to leave the hospital.

Only Randi Jill, the firstborn, has been removed from an incubator.

## Suit Change Ordered

SAN ANTONIO (AP) — U.S. District Court Judge D. W. Suttle has ordered a $20 million discrimination suit against Braniff Airways, Inc., and a union to become a class action suit.


Day or Night
563-2282

For All Your Insurance Needs
John Ellis
SENTRY INSURANCE



TAPPAN MICROWAVE OVENS
PRICES SLASHED
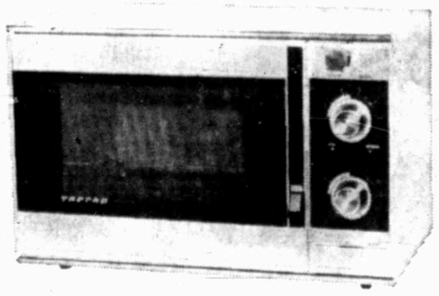
Reg. 369.95 — 299.95 56-2393
Reg. 389.95 — 339.95 56-3454
Reg. 419.95 — 379.95 56-3565
Reg. 469.95 — 419.95 56-4565
SEE A TAPPAN COOKING DEMONSTRATION
Mr. Bill Miller
our Tappan Factory Representative will be in our store
Wed., April 30th
10:30 a.m. til 5:30 p.m.
509 WEST WALL
GOODYEAR SERVICE STORES
509 WEST WALL



SCHICK CENTER
FOR THE CONTROL OF SMOKING
RETURNS TO THIS AREA!
COMING SOON! LIMITED ENROLLMENT. RESERVE YOUR EARLY APPOINTMENT. NO OBLIGATION.
Call (214) 243-0400
Call collect 9:am to 9:pm



WE'RE A POP "POCKET of PROSPERITY" CITY!
spring fling
savings in our men's department

ENTIRE COLLECTION OF
SUITS AND SPORT COATS
25% OFF
LEISURE SUITS
Spring's most popular wear! Tailored leisure suits . . . Regular $85
NOW
$67.99
Short Sleeve Dress Shirt
Values $11 to $12 — $8.99
Values $13 to $15 — $9.99
Knit Shirts
Action packed in spring's newest colors. Cool, comfortable and casual.
Values $8.50 to $9.00 — $5.99
Values $10 to $12 — $7.99
WALKING SUITS
In a vast choice of colors and styles
Values $42.50 to $70 — $37.99 to $47.99
GRAMMER-MURPHEY
midland • odessa

# GIBSON'S DISCOUNT CENTER

# MAY SAVINGS SALE

**4 ½-DAY SALE!**

PRICES EFFECTIVE 5:00 P.M. TUESDAY THRU SATURDAY

WE'RE A POP "POCKET of PROSPERITY" CITY!

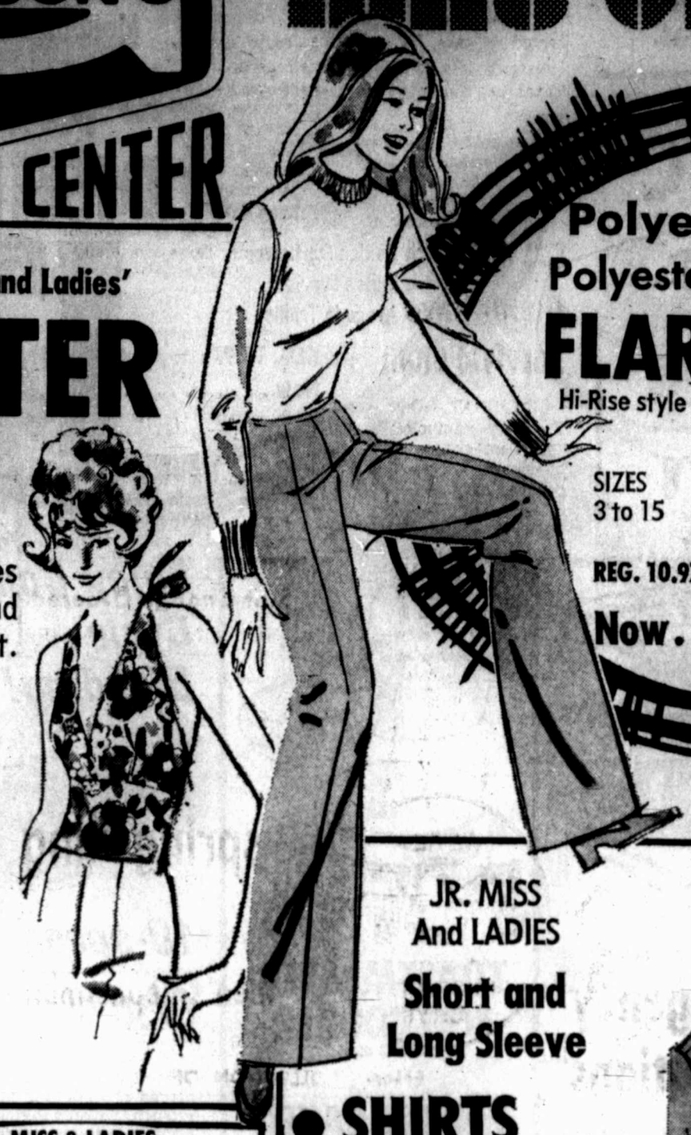

Young Ladies' and Ladies'

## HALTER TOPS

Latest Fashion Styles in solids and Prints . . . Ass't. Colors

SIZES S-M-L & One Size

REG. 1.97, Now . . . **1.44**

JR. MISS . . .

Polyester Knit and Polyester Gabardine

## FLARE SLACKS

Hi-Rise style with wide waist band

SIZES 3 to 15

REG. 10.97, Now . . . . . **8.99**

LADIES' POLYESTER DOUBLE KNIT

## FLARE LEG SLACKS

In assorted solid color and Multi-Tone Jacquards

SIZES 8 to 18

REG. 5.97, Now . . . . . **4.44**

REG. 7.97, Now . . . . . **5.44**

REG. 9.97, Now . . . . . **6.88**

JR. MISS & LADIES

Polyester Double Knit

## JAMAICA and SHORT SHORTS

Assorted colors in Solids and fancies

SIZES 3 to 15 and 8 to 18

REG. 2.97, Now **1.99**

SIZES 3 to 15 and 8 to 18

REG. 3.9[illegible] Now . . . . . **2.99**

JR. MISS And LADIES

Short and Long Sleeve

- SHIRTS
- KNIT TOPS
- Midriff Tops

Assorted Fashion Colors in Solids and Fancies

Tie Fronts, Button Fronts, Placket Fronts and Pull-ons!

*Your Choice*

SIZES 3 to 13 S-M-L and 32 to 38

REG. 3.97, Now . . **2.66**

REG. 4.97, Now . . . . . **3.66**

REG. 5.97, Now . . . . . **4.44**

REG. 6.97, Now . . . . . **5.44**

REG. 7.97, Now . . . . . **5.99**

Ladies' New Spring and Summer

## Fashion Sandals

Assorted colors in THONG STYLES, TIED DYES, SLINGS, And MANY OTHERS.

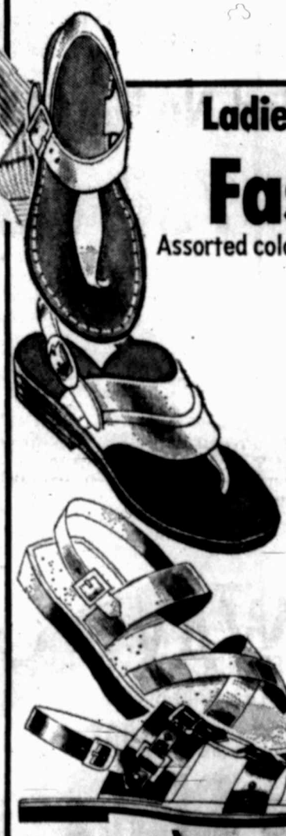

SIZES 5 to 9

REG. 4.97, Now . . . . **3.66**

REG. 5.97, Now . . . . . **4.66**

REG. 6.97, Now . . . . . **5.44**

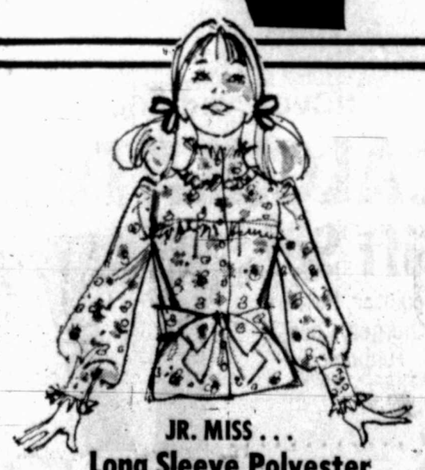

JR. MISS . . .

Long Sleeve Polyester

TIE FRONT

## SHIRTS

Assorted colors in Fancy Prints

SIZES REG. 10.97, Now . . . . . **8.99**

MEN'S . . . FASHION

## FLARE JEANS

In assorted styles and colors . . . No-Iron blends.

SIZES 28 to 38

REG. 9.97, Now . . . . **7.99**

JR. MISS & YOUNG LADIES'

## Fashion Acrylic TOE SOCKS

Asst. colors in Stripes and solids

SIZES 9 to 11

REG. 4.47, Now . . . . **2.99**

MEN'S SHORT SLEEVE

## Knit Shirts and TOPS

Assorted colors in stripes & solids in Athletic Looks

SIZES S-M-L-XL

REG. 4.97, Now . . . . . **3.66**

# GIBSON'S DISCOUNT CENTER

# SPRING SALE

FABULOUS HOME VALUES TO FEATHER YOUR NEST!

4½-DAYS! Special 5 p.m. Tues. thru Sat.

MIDLAND POP "POCKET of PROSPERITY" CITY!

EKCO

No. 7608
8-PIECE STAINLESS STEEL
## COOKWARE SET
1-Qt. Covered Saucepan
1½-Qt. Covered Saucepan
4-Qt. covered Saucepot
9½" Covered skillet
Reg. 29.97, Now ..... 19.97

GENERAL ELECTRIC MODEL SK-15 AVT
## BUFFET ELECTRIC SKILLET
- Removable Temperature Control for easier cleaning
- Avocado color

REG. 19.99, Now ..... 17.47

Lexington Melamine
## 45-pc. Set DISHES
- Golden Sunflower
- Indian Sunrise
- Avocado Trellis

REG. 15.97, Now ..... 12.67

## Never Bitter Just Better

- Drip Filter Coffee Maker automatically regulates temperature and brewing time to extract the most desirable elements of flavor and aroma.
- Coffee never boils so it's never bitter
- Holds coffee at the perfect serving temperature
- Safety glass container-easy to clean, easy to hold, easy to pour. Holds 12 cups.

NORELCO No. HB5135
## 12-CUP Coffeemaker
REG. 36.99, Now..... 29.88

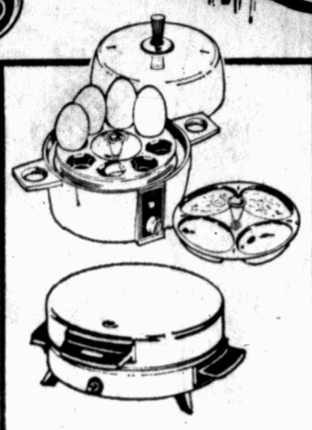

## TOASTMASTER EGG COOKER
MODEL 6501
-or-
## WAFFLE BAKER
MODEL W-252
REG. 16.99 each
Your Choice
14.49

## Enjoy Controlled Cycle Blending!

10-speed Osterizer LIQUEFIER-BLENDER

Three Cycle speeds (Grate, Chop, or Grind) process pieces of solid food for a multitude of delicious recipes. Seven additional continuous speeds create Spin Cookery menus for breakfast, lunch, dinner, dessert... even snacks. Large 5-cup container opens at both ends for easy emptying and cleaning. 1-oz. measuring cap. Spin Cookery cookbook. 900 watts. Two-tone Harvest Gold or Avocado styling.

MODEL 828
REG. 24.19, Now..... 19.97

EKCO 24-Pc. Set STAINLESS STEEL
## FLATWARE
No. L924N-REG. 11.59 ..... 8.88

SUPERIOR ELECTRIC No. 2066
## 3-SPEED 20" FAN

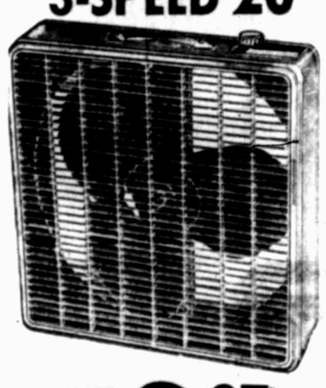

3 metal blades & Grill-Handle on top-

19.97 REG. 24.49

NORELCO No. HB-600 . . . "Shape 'N Dry"
## 750-watt HAIR DRYER

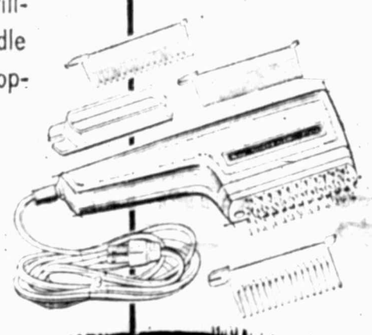

- A case full of today's most exciting hairstyles. 5 styling/grooming attachments to make anybody's hair look great.
- Brush-to add body.
- Drying Comb-for faster, uniform drying.
- Teasing Comb-for shaping
- Styling Comb-for the finishing touches.
- Spot Dryer-for stubborn ends, quick touch-ups.

REG. 19.97, Now..... 16.88

## BUNDT PAN
NORTHLAND NO. 5100
REG. 4.51, Now ..... 2.49

SOUNDESIGN
MODEL 4840-606
8-TRACK HOME
## Tape Player
WITH SPEAKERS
REG. 59.97 ..... 49.97

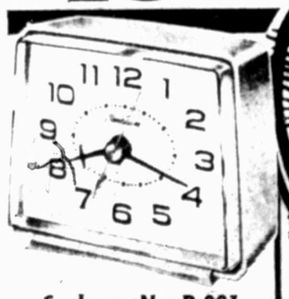

Sunbeam No. B-001
## ELECTRIC ALARM CLOCK
REG. 3.79, Now.... 2.99

DYN No. 4540 AM-FM
## Digital Clock Radio
- Simulated leather grain plastic cabinet w/aluminum sides.
- Light and 60-minute timer • Snooze Alarm
- 11¼" wide, 6⅞" deep, 3¼" high

REG. 29.97

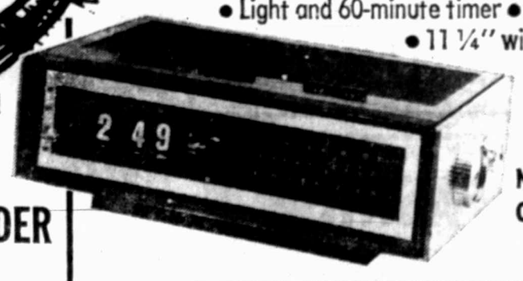

Now ONLY.... 21.88

NOVUS "WHIZ KID"
## CALCULATOR Gift Set
Calculator, Battery Recharger, Case & Funbook.
REG. 29.97, Now ..... 17.97

POLAROID No. 108
## COLOR FILM
REG. 4.19
3.99

*Records or Plays Back Anywhere!*
- Pushbuttons for record, rewind, fast forward, and cassette eject.
- Includes remote control microphone, stand, batteries, blank cassette.
- A great gift idea . . . for business, ideal for students.
- Rugged plastic housing.
- U.L. Approved.

REALTONE
MODEL 7612
REG. 36.97
Now ..... 29.97

General electric Model 3-5520
## PORTABLE 8-TRACK TAPE PLAYER
REG. 69.97, Now ..... 64.88

KODAK POCKET 20 INSTAMATIC
## CAMERA OUTFIT
Shoot color or black & white . . . prints or slides . . . beautifully!

REG. 25.97, Now ONLY ..... 23.88

SPARTUS ELEC. OR BATTERY
## Wall Clocks
Ass't. Styles 20% Off

sonic
SONIC
No. 747 Deluxe
## Headphones
WITH SLIDE CONTROLS
REG. 21.97
16.97

# GIBSON'S DISCOUNT CENTER

4 ½-DAYS! Specials 5:00 p.m. Tues. thru Sat.

WE'RE A POP "POCKET of PROSPERITY" CITY!

HIKE-BIKE FOR THE RETARDED SAT., MAY 3

## Masking Tape

¾" x 60-yds.

REG. 73¢. **49¢**

## DAP "KWIK SEAL" TUB AND TILE CAULKING

6-oz. TUBE REG. 1.33 .... **99¢**

## DAP "RELY-ON" CAULKING COMPOUND

Good quality, resin base, general purpose caulk. Delievers waterproof, weather proof protection.

11-oz. TUBE REG. 57¢ ..... **39¢**

# Paint-Up Clean-Up

## GIBSON BRAND SPRAY PAINT

13-oz. CAN REG. 97¢

**69¢**

## NYLON BRISTLE 4-INCH PAINT BRUSH

REG. 2.09, Now ..... **1.59**

## GIBSON BRAND LATEX WALL PAINT

1-GAL. CAN REG. 4.79 **3.69**

## 9-INCH PAINT PAN & Roller Set

REG. 1.39, **99¢**

## GIBSON'S LATEX Redwood Stain

REG. 3.39 GALLON, Now **2.59**

## GIBSON'S ACRYLIC LATEX HOUSE PAINT

REG. 5.99 GALLON Now . . . **4.69**

## STURDY 6-FOOT ALUMINUM Stepladder

REG. 18.29, Now **13.88**

## 9 x 12-Ft. Plastic DROPCLOTH

REG. 43¢ Now **29¢**

## SYLVANIA INSIDE FROST Light Bulbs

PKG. OF 8- Four 100-watt Two 75-watt Two 60-watt

REG., 2.12 PKG ..... **1.59**

## 16-FT. ALUMINUM EXTENSION LADDER

FOR A WIDE VARIETY OF HOME AND PROFESSIONAL JOBS.

FLAT "KANT-SPIN" RUNGS AND SPRINGS LOADED SAFETY LOCKS, I-BEAM CONSTRUCTION AND NON-SKID SWIVEL FEET

REG. 24.29 **17.88**

## 4-SHELF UNIT! STURDY STEEL SHELVING

12"x30"x60" HIGH No. 6030

- Rust Proof
- Rolled Edges
- Holds to 300 Lbs. Per Shelf
- EASY TO ERECT

REG. 11.43 **8.77**

Exclusive double bolt construction. 8 bolts for each shelf. Laboratory tested for maximum strength and rigidity.

## WELLER MODEL 8200 PK Soldering GUN

REG. 12.67, Now ..... **9.49**

## FLUIDMASTER MODEL 100 STAINLESS STEEL BALL-COCK

- Instant, positive shut-off
- Accurate water level control

REG. 3.99, NOW **2.99**

## HEAVY DUTY WEBBING

38-ft. roll with clips for chairs or chaise

REG. 1.49, ROLL **99¢**

## SWINGING MODEL 1000 HEAVY DUTY STAPLE GUN

REG. 14.67, Now ..... **10.88**

## LAWN SPRINKLER

RAIN-BIRD Model RO-60

Adjustable arms for sprinkling distance

REG. 8.99, Now ..... **6.77**

## 22-INCH CUT ROTARY LAWNMOWER

MODEL 1422-with 3 ½-h.p/Briggs & Stratton 4-cycle engine, easy-spin recoil starter, side discharge, automatic choke and other features. WITH GRASS CATCHER!

**69.87**

# GIBSON'S DISCOUNT CENTER

**4 ½-DAY SALE**
PRICES EFFECTIVE
5:00 P.M. TUESDAY THRU SATURDAY

**DISCOUNTS DISCOUNTS DISCOUNTS**

**Dash DETERGENT**
9-LB., 13-oz. Box ..... **2.69**

**BIZ LAUNDRY PRE-SOAK**
38-oz. Box **1.27**

COPPERTONE . . . SUNTAN
**OIL or LOTION**
YOUR CHOICE 8-OZ. **2.17**

ZEST . . . DEODORANT
**Bar Soap**
Super Size 7 ¾-oz. BAR . . . **37c**

**DOWNY . . . FABRIC SOFTENER**
64-oz. BOTTLE . . . . . **1.27**

GIBSON
**Bleach**
1-GAL. JUG
**59c**

DOW
**Bathroom Cleaner**
20-oz. CAN
**79c**

DOW . . .
**Oven Cleaner**
8-oz.CAN
**77c**

**SECRET Spray Deodorant**
7-oz. CAN
**69c**

**NO-PEST® STRIP INSECTICIDE**
Kills flies and mosquitos indoors
Now ONLY . . . **1.49**

PRELL . . .
**Shampoo**
5-oz. TUBE CONCENTRATE
-or-
11-oz. LIQUID
Your Choice
EA. **89c**

BEEF CHUCK
**BLADE STEAK**
**63c**

BEEF CHUCK
**Boneless ROAST** LB. . . . . **67c**

BEEF
**Short Ribs** LB . . . . . **47c**

BEEF CHUCK 7-BONE OR
**Arm Roast** LB . . . . . **87c**

FRESH LEAN
**GROUND BEEF**
(NOT LESS THAN 70% LEAN MEAT)
3-LB. SIZE PKG. or MORE
LB . . . . **67c**

BEEF
**RIB STEAK**
READY-TO-BROIL OR GRILL . . .
LB . . . . . **1.27**

MARKET PACKED--
**SLICED SLAB Bacon** LB. **89c**

**HEN TURKEYS**
"Gold Band"
12 to 14-lb. Average
LB . . . . . **49c**

KRAFT SINGLE WRAP AMERICAN
**CHEESE SLICES**
12-oz. PKG . . . . . **89c**

GLOVER'S
12-oz. PKG . . . . . .

KRAFT . . .
**VELVEETA** 2-LB. Box . . . . . **1.79**

GLOVER'S MKT.-PACKED
**Link Sausage** Lb **97c**

BONELESS
**Beef for Stew** LB **97c**

BEEF
**Cubed Steaks** LB. . . . . **1.77**

LAND OF FROST
**SLICED MEATS** 3-oz. PKG . . . . . **49c**

CALIFORNIA . . . SWEET AND CRISPY
**LETTUCE**
America's favorite Salad Vegetable
LARGE HEADS
**3 FOR 1.00**

Fresh . . . Green . . . Texas Valley
**CABBAGE** Firm Solid Heads . . . . . LB. **9c**

MANILA MEXICO LARGE
**MANGOS** Large Size . . . . . **3 FOR 1.00**

Mexico No. 1-Red Ripe Beauties
**TOMATOES** SALAD SIZE . 3-LBS. FOR **1.00**

COLORADO
**RUSSET POTATOES** 10-LB Bag **79c**

Fresh . . . Tender . . . Texas Valley
**YELLOW SQUASH** . . LB. **19c**

FLORIDA . . . BRIGHT GOLDEN KERNELS
**SWEET CORN**
Well Filled Ears . . . . . **7 FOR 1.00**

CALIFORNIA . . . CALAVO GREEN
**Avocados**
For Dips & Salads
**4 For 1.00**

CALIFORNIA . . . Green Globe LARGE SIZE
**ARTICHOKES** Delicious Hot or Cold **4 For 1.00**

CALIFORNIA-Creamy White . . .
**CAULIFLOWER** Delicious Raw or Cooked . . . LB. **35c**

CALIFORNIA . . . No. 1 NAVEL
**Seedless Oranges**
Popular Eating . . .
**4 LBS. FOR 1.00**

# GIBSON'S DISCOUNT CENTER

# DISCOUNT GROCERY PRICES

**4 1/2 DAY SALE**
PRICES EFFECTIVE 5:00 P.M.
TUESDAY THRU SATURDAY

GIBSON'S . . .
## BISCUITS
8-oz. CANS . . .
10 FOR 1.00

TEXSUN . . .
## Pink Grapefruit JUICE
6-PACK CARTON
12-oz. CANS . . . . . 1.19

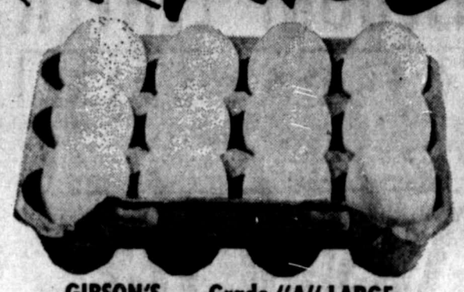

-GIBSON'S . . . Grade "A" LARGE
## EGGS
DOZEN . . . . . 55c

GLADIOLA
## FLOUR
5-LB. BAG . . 69c

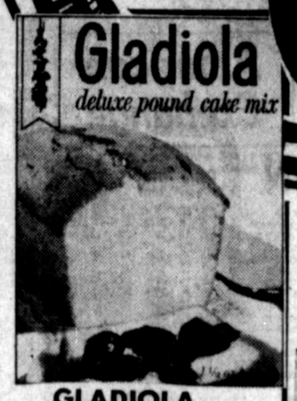


GLADIOLA . . .
## POUND CAKE MIX
17 1/2-oz. PKG.
77c

BIRDSEYE FROZEN . . .
## CUT CORN
10-oz. PKGS.
3 FOR 89c

LIPTON . . .
## INSTANT TEA
3-oz. JAR
1.09

## POT PIES
BANQUET . . . FROZEN
8-oz. PKGS . . .
5 FOR 1.00

BIRDSEYE . . . FROZEN
## CUT OR WHOLE OKRA
10-oz. PKGS.
3 FOR 1.00

## GREEN BEANS
DEL-MONTE ITALIAN CUT . . .
16-oz. CANS . . . . . 3 FOR 1.00

REALEMON . . .
## Lemon Juice
24-oz. BOTTLE . . . . . 57¢

## Alpo DOG FOOD
All Varieties
14 3/4-oz. CANS
3 FOR 89c

## GOLDEN CORN
DEL-MONTE Cream Style
17-oz. CANS . . . . . 3 FOR 1.00

DEL-MONTE . . .
## FRUIT COCKTAIL
16-oz. CANS
3 FOR 1.00

DEL-MONTE . . .
## CATSUP
26-oz. BOTTLE
57c

## SPINACH
DEL-MONTE
15-oz. CANS . . . . . 4 FOR 1.00

DEL-MONTE
## FRUIT or Pudding CUPS
4-PK. CTN.
59c

## SWEET PEAS
DEL-MONTE Earyl Garden
17-oz. CANS . . . . . 3 FOR 1.00

DEL-MONTE
## PEAR OR PEACH Nectar
12-oz. CANS . . .
4 FOR 1.00

DEL-MONTE
## Sliced Pickled Beets
16-oz. JARS
3 FOR 1.00

# This Afternoon's Market Report

## New York Exchange

NEW YORK (AP) - New York Stock Exchange selected noon prices:

| Stock | PE | Sales hds | High | Low | Last | Chg. |
|---|---|---|---|---|---|---|
| —A— | | | | | | |
| AbbLab 1.44 | 17 | 6 | 72½ | 72¼ | 72½ | + ¼ |
| ACF In 2.60 | 8 | 32 | 39¾ | 39¾ | 39¾ | — ¾ |
| Address | | 26 | 7⅝ | 7⅝ | 7⅝ | |
| AetnaLf 1.08 | 9 | 99 | 21⅞ | 21⅝ | 21⅝ | — ⅛ |
| AirPrd .20b | 18 | 8 | 71⅞ | 71⅝ | 71⅝ | — ⅜ |
| AirconInc .90 | 5 | 19 | 18⅝ | 18⅝ | 18½ | + ⅛ |
| Akzona 1.20 | 14 | 10 | 16 | 15¾ | 15¾ | — ⅜ |
| AlcanAlu .80 | 6 | 294 | 23⅝ | 23¼ | 23¼ | |
| AllegCp .45e | 2 | 60 | 9½ | 9⅜ | 9½ | + ⅛ |
| AllgLud 1.80 | 3 | 16 | 24⅝ | 24⅛ | 24⅜ | — ⅛ |
| AllgPw 1.32 | 8 | 13 | 15 | 14¾ | 14¾ | — ¼ |
| AlliCh 1.80 | 7 | 46 | 37½ | 36⅞ | 36⅞ | — ⅝ |
| AlldStr 1.50 | 6 | 2 | 27⅞ | 27⅞ | 27⅞ | — ⅛ |
| AlliaChal .25 | 5 | 9 | 10 | 9⅞ | 9⅞ | |
| Alcoa 1.34 | 10 | 75 | 45⅜ | 45⅛ | 45⅛ | |
| Amax 1.75 | 9 | 71 | 49¼ | 48⅝ | 48⅝ | — ¾ |
| AMBAC .30 | 6 | 3 | 11¼ | 11⅛ | 11 | — ⅛ |
| A Hess .30b | 3 | 60 | 16¼ | 15⅞ | 15⅞ | — ⅜ |
| Am Airlin | 28 | 9 | 8⅞ | 8⅞ | 8⅞ | — ⅛ |
| A Brnds 2.68 | 7 | 23 | 37½ | 37½ | 37½ | |
| AmBdcst .80 | 7 | 9 | 19⅞ | 19⅝ | 19⅝ | |
| A Can 2.20a | 5 | 12 | 28⅞ | 28⅝ | 28⅝ | — ⅛ |
| A Cyan 1.50 | 8 | 54 | 28 | 27¾ | 27¾ | |
| AmElPw 2 | 8 | 347 | 17⅛ | 16⅞ | 17 | |
| A Home .88 | 25 | 216 | 36⅜ | 36 | 36¼ | — ½ |
| AmHosp .30 | 28 | 19 | 36⅜ | 36⅜ | 36⅜ | — ¼ |
| Am Motors | 12 | 38 | 5⅝ | 5½ | 5⅝ | |
| ANatGs 2.54 | 7 | 15 | 35⅝ | 34⅞ | 35⅛ | + ½ |
| AmStand .80 | 5 | 15 | 12⅝ | 12⅛ | 12⅛ | — ⅛ |
| AT&T wt | | 3203 | ¼ | 11-64 | 11-64 | —5-64 |
| AmT&T 3.40 | 9 | 186 | 48¼ | 48 | 48⅛ | |
| AMF In 1.24 | 13 | 25 | 18⅝ | 18⅛ | 18⅛ | |
| AMP Inc .37 | 33 | x22 | 36⅝ | 36⅜ | 36⅝ | + ⅛ |
| Ampex Corp | 5 | 7 | 4⅞ | 4⅞ | 4⅞ | — ⅛ |
| Anacon 1.20 | 5 | 108 | 16⅞ | 16⅜ | 16½ | — ½ |
| AnchrH 1.20 | 8 | 6 | 19¼ | 18⅞ | 18⅞ | — ⅛ |
| Apeco Corp | | 21 | 2⅛ | 2 | 2⅛ | |
| ArchrD .25b | 13 | 48 | 28⅛ | 27⅝ | 27⅝ | — ½ |
| Armco 1.60a | 4 | 633 | 30⅛ | 29⅞ | 30⅛ | — |
| ArmstCk .92 | 17 | 85 | 24⅞ | 24⅝ | 24⅝ | — ⅜ |
| Asarco 1.50 | 5 | 38 | 18⅝ | 18½ | 18⅝ | + ⅛ |
| AshlOil 1.50 | 4 | 13 | 20½ | 20¼ | 20½ | — ¼ |
| AssdDrG 1.40 | 11 | 1 | 29¾ | 29¾ | 29¾ | — ¼ |
| AtlRich 2.50 | 10 | 67 | 87⅝ | 87¼ | 87⅜ | — ¾ |
| Atlas Corp | | 16 | 2⅛ | 2 | 2⅛ | + ⅛ |
| Avco Corp | 7 | 5 | 5 | 5 | 5 | |
| Avnetinc .34 | 3 | 7 | 6½ | 6½ | 6½ | |
| AvonPd 1.48 | 23 | 142 | 43¾ | 43⅛ | 43½ | — ⅜ |
| —B— | | | | | | |
| BabckW .80 | 6 | 25 | 18⅞ | 18¾ | 18⅞ | — ⅛ |
| BalGE 1.96 | 6 | 7 | 19 | 18⅞ | 19 | + |
| BauschL .60 | 14 | 58 | 29⅞ | 29½ | 29½ | — ¼ |
| BeatFds .72 | 12 | 36 | 20 | 19⅝ | 19⅞ | — ⅛ |
| Beckmn .50 | 14 | x14 | 32¾ | 32 | 32 | —1 |
| BeechA .70 | 5 | 4 | 11¾ | 11¾ | 11¾ | + ⅛ |
| Bendix 1.80 | 7 | 20 | 35⅞ | 35½ | 35½ | — ⅜ |
| BenfiCp 1.25 | 5 | 34 | 17 | 16⅝ | 16⅝ | — ⅛ |
| BengtB .87e | 6 | 20 | 2¾ | 2⅝ | 2⅝ | — ⅛ |
| BethStl 3a | 5 | 166 | 39⅛ | 38⅞ | 38⅞ | |
| BlockHR .40 | 10 | 17 | 12¾ | 12⅝ | 12⅝ | — ⅛ |
| Boeing .80 | 7 | 136 | 24⅛ | 24¼ | 24⅜ | |
| BoiseCas .50 | 6 | 85 | 19⅝ | 19⅜ | 19⅜ | — ⅛ |
| Borden 1.30 | 9 | 111 | 24⅜ | 24 | 24⅛ | — ⅛ |
| BorWar 1.35 | 8 | 8 | 16½ | 16⅜ | 16⅜ | |
| BristMy 1.60 | 15 | 52 | 58 | 57½ | 57⅝ | — ⅜ |
| BritPet .40e | 3 | 58 | 10⅛ | 10 | 10 | + ⅛ |
| Brunswk .40 | 8 | 121 | 14 | 13⅝ | 13¾ | — ⅛ |
| BucyErie 1 | 16 | 27 | 39⅝ | 39 | 39⅛ | — ⅛ |
| BuddCo .80 | 10 | 10 | 9 | 8⅞ | 8⅞ | |
| BulovaW .70 | 6 | 3 | 7⅝ | 7⅝ | 7⅝ | — ⅛ |
| BunkrRa .40 | 24 | 6 | 6 | 6 | 6 | — ⅛ |
| BurlInd 1.20 | 12 | 4 | 25¾ | 25⅝ | 25⅝ | + ⅛ |
| BurlNor 1.70 | 8 | 74 | 38⅝ | 37⅞ | 38 | — ⅝ |
| Burrghs .60 | 25 | 38 | 94 | 93⅜ | 93⅞ | — ¾ |
| —C— | | | | | | |
| Cadence Ind | | 6 | 2⅝ | 2⅝ | 2⅝ | — ⅛ |
| CamRL .60a | 17 | 27 | 29⅝ | 29 | 29⅜ | — ⅛ |
| CamSo 1.24 | 11 | 6 | 29⅝ | 29⅛ | 29⅛ | — ⅛ |
| CaroPw 1.60 | 6 | 8 | 14⅝ | 14⅝ | 14⅝ | — ⅛ |
| CarrCp .52 | 33 | 16 | 12⅝ | 12⅝ | 12⅝ | |
| CartWall .40 | 10 | 17 | 9⅝ | 9⅛ | 9¼ | — ⅛ |
| CastlCk .80b | 6 | 21 | 16 | 15⅝ | 15⅝ | — ⅛ |
| CaterTr 1.80 | 15 | 33 | 67⅝ | 67⅛ | 67⅛ | — ¼ |
| CBS 1.46 | 12 | 23 | 48¼ | 48⅛ | 48⅛ | — ¼ |
| Celanse 2.80 | 7 | 36 | 34⅝ | 34⅛ | 34 | — ⅝ |
| CenconInc .20 | | 13 | 5⅛ | 5 | 5 | — ⅛ |
| CenSoW 1.16 | 8 | 36 | 13⅝ | 13½ | 13½ | — ⅛ |
| Cerro 1.20 | 7 | 26 | 13⅞ | 13¾ | 13¾ | — ⅛ |
| Cert-teed .60 | | 6 | 10⅞ | 10½ | 10½ | — ¼ |
| CessnaAir 1 | 5 | 14 | 14⅜ | 14⅛ | 14¼ | |
| Champint 1 | 6 | 60 | 16⅝ | 16⅜ | 16½ | |
| ChaseM 2.20 | 5 | 125 | 32⅝ | 32½ | 32⅝ | |
| Chessie 2.10 | 7 | 40 | 34⅜ | 34⅛ | 34⅜ | + ⅛ |
| ChiPneuT 3 | 9 | 50 | 31⅛ | 30⅞ | 31 | |
| Chris Craft | | 199 | 5⅜ | 4⅞ | 5⅛ | — ⅛ |
| Chrysler | | 176 | 10⅛ | 10 | 10⅛ | — ⅛ |
| CIT Fin 2.20 | 8 | 23 | 32⅛ | 32 | 32 | |
| Citicorp .88 | 13 | 138 | 35⅜ | 34⅞ | 35 | |
| CitiesSv 2.40 | 5 | 51 | 38⅛ | 38 | 38 | |
| ClarkE 1.60 | 8 | 32 | 32 | 32 | 32 | |
| ClvEllI 2.48 | 7 | 25 | 25⅜ | 25⅛ | 25⅛ | — ⅛ |
| CocaCol 2.30 | 24 | 45 | 78⅛ | 78 | 78 | |
| ColgPal .68 | 16 | 308 | 28⅛ | 27½ | 27½ | —1 |
| ColGas 2.06 | 7 | 14 | 27⅜ | 27¼ | 27¼ | |
| CombE 1.90 | 12 | 11 | 44⅛ | 43⅞ | 43⅞ | — ⅛ |
| CmwE 2.30 | 9 | 32 | 24 | 24 | 24 | |
| Comsat 1 | 7 | 63 | 32½ | 31¾ | 31¾ | — ½ |
| ConEdis 1 | 4 | 58 | 12⅝ | 12½ | 12½ | — |
| ConFds 1.35 | 7 | 44 | 14 | 13⅞ | 14 | |
| ConNGs 2.18 | 7 | 6 | 22⅞ | 22⅝ | 22⅝ | — ¼ |
| ConsuPow 2 | 9 | 126 | 13⅞ | 13⅝ | 13⅝ | — ⅛ |
| Cont Air Lin | 10 | 14 | 5⅝ | 5⅜ | 5½ | |
| ContCan 1.80 | 7 | 22 | 27 | 26⅞ | 26⅞ | — ¼ |
| ContCp 2.60 | 11 | 27 | 25⅛ | 25⅛ | 25⅛ | |
| ContOil 2 | 8 | 99 | 53½ | 52⅞ | 53 | — ½ |
| ContTele 1 | 7 | 51 | 11⅞ | 11⅝ | 11⅝ | — ⅛ |
| Control Dat | | 40 | 19⅛ | 18⅞ | 19 | |
| CompInd 1.44 | 8 | 26 | 39⅛ | 39 | 39 | |
| CorrG 1.12a | 25 | 4 | 47⅜ | 47⅛ | 47⅛ | — ⅛ |
| CoxBdct .40 | 9 | 1 | 19 | 19 | 19 | |
| CPC Intl 2 | 11 | 61 | 43 | 42⅞ | 43 | + ⅛ |
| CrwZll 1.80a | 7 | 8 | 35⅜ | 35⅛ | 35⅛ | — ¼ |
| CurtisW .40e | 8 | 36 | 10⅝ | 10½ | 10½ | — ⅛ |
| —D— | | | | | | |
| DartInd .60b | 9 | 6 | 25 | 24⅞ | 24⅞ | — ⅛ |
| DaycoCp .50 | 4 | 5 | 9⅛ | 9⅛ | 9⅛ | — ⅛ |
| DaytPL 1.64 | 8 | 15 | 14¼ | 14⅛ | 14⅛ | — ⅛ |
| Deere 1.80 | 7 | 157 | 41⅛ | 40⅝ | 41⅛ | + ⅛ |
| DelMon 1.30 | 6 | 4 | 22½ | 22⅜ | 22⅜ | — ¼ |
| DeltaAir .60 | 10 | 43 | 34⅝ | 34 | 34 | — ⅝ |
| Dennys .20 | 11 | 9 | 15 | 14⅝ | 14⅝ | — ⅛ |
| DetEdis 1.45 | 7 | 18 | 10⅛ | 10⅛ | 10⅛ | — ⅛ |
| DiamSh 1.60 | 6 | 277 | 26⅜ | 25⅞ | 26 | |
| Disney .12b | 26 | 121 | 47⅞ | 47⅛ | 47⅛ | — ⅝ |
| Diversid In | 18 | 5 | 2⅛ | 2⅛ | 2⅛ | + |
| DrPeppr .30 | 27 | 19 | 13½ | 13⅜ | 13⅜ | — ¼ |
| DowCh 1.40 | 12 | 135 | 83¼ | 82¼ | 83⅛ | + ⅜ |
| Dresser 1.40 | 10 | 48 | 54⅛ | 53⅝ | 53¾ | —1⅛ |
| Duk Pw 1.40 | 8 | 57 | 13¾ | 13½ | 13½ | — ⅜ |
| duPont 5.50e | 19 | 63 | 120 | 119⅝ | 120 | — ¾ |
| DuqLt 1.72 | 6 | 7 | 15¾ | 15½ | 15⅝ | |
| —E— | | | | | | |
| EastAir Lin | 13 | 19 | 5⅝ | 5⅜ | 5⅜ | — ⅛ |
| EasKd 1.56a | 26 | 90 | 101¼ | 100 | 101 | + ⅜ |
| Eaton 1.80 | 6 | 6 | 25⅝ | 25⅝ | 25⅝ | — ⅛ |
| Echlin .42 | 17 | 20 | 26¼ | 26 | 26¼ | + ¼ |
| ElPaso 1.10 | 5 | 18 | 12⅝ | 12½ | 12½ | |
| EmerEl .75 | 19 | 26 | 33⅛ | 32⅜ | 32½ | — ¾ |
| Esmark 1.40 | 5 | 21 | 27½ | 27 | 27 | |
| Ethyl 1.20a | 5 | 9 | 34⅝ | 34¼ | 34⅝ | — ⅛ |
| Evans Prod | | 36 | 4⅝ | 4⅝ | 4⅝ | + ⅛ |
| Exxon 5.15e | 6 | 55 | 79⅞ | 79¾ | 79⅞ | — ¼ |
| —F— | | | | | | |
| FairCam .80 | 11 | 56 | 43 | 42½ | 43 | — ⅛ |
| FairInd .30 | 6 | 13 | 6⅞ | 6⅞ | 6⅞ | + ⅛ |
| Fansteel .40 | 5 | 1 | 9 | 9⅛ | 9⅛ | + ⅛ |
| Fedders Cp | | 32 | 5⅛ | 5⅛ | 5⅛ | + ⅛ |
| FedNMt .68 | 7 | 519 | 15⅞ | 15⅝ | 15⅝ | — ⅜ |
| FedDSt 1.15 | 17 | 79 | 45¼ | 44⅞ | 44⅞ | — ⅛ |
| Firesta 1.10 | 7 | 17 | 18 | 17⅞ | 17⅞ | — ⅛ |
| FstChar .27t | 6 | 164 | 10½ | 10⅜ | 10⅜ | — ⅛ |
| FstInBn 1.10 | 13 | 7 | 41 | 40⅞ | 41 | + ¼ |
| Flintkot 1.16 | 6 | 4 | 15⅞ | 15⅝ | 15⅞ | + ⅛ |
| FlaPow 1.95 | 6 | 27 | 19 | 19 | 19 | |
| FlaPwL 1.36 | 6 | 66 | 20¼ | 20 | 20 | — ⅛ |
| FMC .92 | 7 | 26 | 18½ | 18¼ | 18¼ | — ⅜ |
| FordM 2.40 | 9 | 76 | 35⅞ | 35⅝ | 35¾ | — ⅛ |
| ForMcK .88 | 4 | 5 | 13¾ | 13⅝ | 13¾ | |
| FrnklnM .40 | 16 | 62 | 27⅝ | 27 | 27 | — ½ |
| FreepM 1.60 | 5 | 21 | 28½ | 28 | 28¼ | |
| Fruehf 1.80 | 9 | 28 | 16¼ | 16¼ | 16½ | — ¼ |
| —G— | | | | | | |
| GAF Cp .52 | 5 | 39 | 10⅝ | 10⅝ | 10½ | — ⅛ |
| GamSk 1.40 | 4 | 3 | 22⅞ | 22⅞ | 22⅞ | + ¼ |
| Gannett .52 | 21 | 32 | 34⅛ | 34¼ | 34¼ | — ⅜ |
| Gen Dynam | 8 | 50 | 39¾ | 39 | 39¾ | — ¼ |
| GenEl 1.60 | 14 | 117 | 44⅝ | 44⅜ | 44½ | — ⅛ |
| GnFood 1.40 | 9 | 36 | 23¼ | 23 | 23 | — ¼ |
| GenMill 1.20 | 12 | 175 | 42⅝ | 42⅛ | 42½ | — ⅛ |
| GnMot 3.15e | 13 | 246 | 43⅞ | 43⅜ | 43⅜ | — ⅜ |
| GPubUt 1.68 | 6 | 24 | 13⅝ | 13½ | 13⅝ | |
| G TelEl 1.80 | 10 | 114 | 20⅝ | 20¼ | 20¼ | |
| G Tire 1.10b | 4 | 36 | 13⅝ | 13¾ | 13¾ | — ¼ |
| Genesco Inc | 15 | 246 | 3¾ | 3 | 3⅛ | |
| GaPac .80b | 15 | 305 | 42¼ | 41⅝ | 41⅝ | — ⅝ |
| GerberPd 1 | 9 | 5 | 16⅞ | 16⅝ | 16⅞ | |
| GettyO 1.50e | 12 | 31 | 163 | 162¾ | 163 | |
| Gillette 1.30 | 11 | 102 | 31¼ | 31 | 31⅛ | — ⅛ |
| Global Mar | 12 | 87 | 15⅛ | 14⅞ | 14⅞ | — ⅛ |
| Goodrh 1.12 | 5 | 14 | 18⅝ | 18½ | 18½ | — ⅛ |
| Goodyr 1.10 | 9 | 28 | 18⅛ | 18 | 18 | + ⅛ |
| GouldIn 1.20 | 6 | 19 | 24 | 24 | 24 | |
| Grace 1.60 | 7 | 44 | 28½ | 28⅛ | 28½ | — ¼ |
| Grant WT | | 10 | 5 | 4⅞ | 4⅞ | + ⅛ |
| GtAtlPac | | 10 | 11⅝ | 11½ | 11½ | |
| GtWnFin .41 | 7 | 36 | 14⅝ | 14⅜ | 14½ | — ⅜ |
| GrGiant 1.08 | 7 | 11 | 19⅝ | 19⅝ | 19⅝ | — ⅛ |
| Greyhd 1.04 | 8 | 36 | 11⅝ | 11¼ | 11⅝ | + ⅛ |
| Grumm .60 | 6 | 3 | 17 | 16⅞ | 17 | + ⅛ |
| GulfOil 1.70 | 4 | 121 | 18¾ | 18⅝ | 18⅝ | — ⅛ |
| GlfStUt 1.12 | 7 | 22 | 11 | 11 | 11 | |
| GlfWnInd 1a | 5 | 43 | 34⅞ | 34½ | 34½ | — ¼ |
| GlfWInd wt | | 6 | 4⅝ | 4½ | 4⅝ | |
| —H— | | | | | | |
| Hallibtn 1.32 | 21 | 32 | 159 | 158½ | 159 | |
| Harris 1.20 | | 6 | 21⅛ | 21 | 21 | — ⅜ |
| HarteHk .20 | 10 | 2 | 15 | 15 | 15 | |
| HeclaM .50t | 14 | 22 | 17¾ | 17¾ | 17¾ | + ¼ |
| Hercules .80 | 17 | 91 | 30⅛ | 29⅞ | 20 | |
| Heubln 1.10 | 16 | 29 | 43⅝ | 43⅜ | 43¼ | — ⅜ |
| HewltPk .20 | 31 | 21 | 100 | 99⅝ | 99½ | — |
| Hoff Electrn | | 9 | 5 | 5 | 5 | — ⅛ |
| Holiday .35 | 12 | 157 | 12⅛ | 12⅜ | 12½ | |
| HollySug 3a | 2 | 4 | 31 | 30⅞ | 31 | + ½ |
| Homestk 1a | 15 | 65 | 46⅝ | 46⅛ | 46⅝ | — ⅜ |
| Honywll 1.40 | 9 | 53 | 29⅛ | 28⅜ | 29 | — ⅛ |
| HouseFin 1 | 6 | 81 | 14⅜ | 14⅛ | 14⅜ | + ⅛ |
| HousLP 1.56 | 7 | 110 | 20⅞ | 20⅜ | 20⅛ | + ⅛ |
| Howmet 1 | 6 | 8 | 12⅞ | 12⅞ | 12⅞ | + ⅜ |
| —I— | | | | | | |
| IdahoP 1.96 | 8 | 17 | 27¼ | 26⅞ | 27¼ | + ¾ |
| IdealBasic 1 | 8 | 7 | 17⅝ | 17½ | 17½ | — ⅛ |
| IllCent 1.30 | 5 | 46 | 14 | 13¾ | 13¾ | — ¼ |
| ImpCpAm | 5 | 31 | 9 | 8⅞ | 8⅞ | — ⅛ |
| INA Cp 2.10 | 8 | 14 | 33⅝ | 33¼ | 33⅜ | — ⅜ |
| IngerR 2.48 | 13 | 54 | 78¾ | 77⅝ | 78 | |
| InldStl 2.40a | 5 | x50 | 43⅝ | 43¼ | 43¼ | + ⅜ |
| Interlake 2a | 3 | 9 | 34⅝ | 34 | 34¼ | — ⅜ |
| IBM 6 | 18 | 275 | 201¾ | 200 | 201⅝ | —1⅛ |
| IntHarv 1.70 | 5 | 19 | 25⅝ | 25½ | 25⅝ | |
| IntMinl 1.28 | 6 | 240 | 43⅝ | 42⅝ | 42⅝ | —1¼ |
| InNick 1.40a | 7 | x247 | 27¼ | 26⅞ | 27⅛ | + ⅛ |
| IntPaper 2 | 8 | 321 | 51⅛ | 50⅝ | 50¾ | + ⅛ |
| IntTT 1.52 | 6 | 83 | 20⅛ | 20 | 20⅛ | — ⅛ |
| Iowa Beef | 3 | 1 | 19 | 19 | 19 | |
| IowaPS 1.52 | 7 | 1 | 15½ | 15½ | 15½ | + ⅛ |
| Itek Corp | | 12 | 11 | 10¾ | 10¾ | + ⅛ |
| —J— | | | | | | |
| JewelC 1.20 | 7 | 9 | 19¾ | 19½ | 19½ | — ⅛ |
| JhnMan 1.20 | 8 | 19 | 21¾ | 21⅜ | 21⅜ | — ⅜ |
| JohnJn .80a | 31 | 28 | 89⅝ | 89¼ | 89⅛ | — ⅜ |
| onLogn .40 | 12 | 8 | 13⅞ | 13¾ | 13¾ | + ⅛ |
| Jostens 1 | 8 | 3 | 20⅛ | 20⅛ | 20 | — ⅛ |
| JoyMfg 1.60 | 12 | 68 | 64⅞ | 64½ | 64½ | — ¼ |
| —K— | | | | | | |
| KaisrAl 1.20 | 5 | 113 | 31⅝ | 31¼ | 31⅜ | + ⅜ |
| KanGEl 1.56 | 6 | 2 | 15¾ | 15⅝ | 15¾ | + ⅜ |
| KanPLt 1.52 | 8 | 6 | 16 | 15⅞ | 16 | |
| Katy Ind | 4 | 2 | 3⅝ | 3⅝ | 3⅝ | — ⅛ |
| Kellogg .60 | 17 | 43 | 17 | 16¾ | 16⅞ | — ⅛ |
| Kennect 2.60 | 9 | 231 | 37⅜ | 36⅞ | 37 | — ¼ |
| KerrMcGe 1 | 16 | 54 | 81 | 80¼ | 81 | +1 |
| KimbCl 1.60 | 8 | 5 | 31⅝ | 31⅛ | 31⅜ | + ¼ |
| KnigtRid .54 | 14 | 4 | 28½ | 28½ | 28½ | |
| Koppers 2.40 | 6 | 2 | 53¾ | 53½ | 53¾ | |
| Krafteo 1.92 | 13 | 16 | 41⅜ | 41⅛ | 41⅛ | |
| KresgeS .24 | 31 | 87 | 26¾ | 26½ | 26¾ | |
| Kroger 1.36 | 6 | 6 | 21⅛ | 21 | 21 | — ⅛ |
| —L— | | | | | | |
| LearSieg .28 | 5 | 28 | 6⅝ | 6½ | 6½ | |
| Lehmn .72e | | 12 | 11⅝ | 11¼ | 11⅝ | |
| Levitz Furn | 17 | 17 | 3⅞ | 3⅞ | 3⅞ | — ⅛ |
| LOF .80 | 9 | 19 | 17⅛ | 16¾ | 16⅞ | + ⅛ |
| LibbMcNL | 5 | 13 | 5 | 5 | 5 | |
| LiggMy 2.50 | 9 | 2 | 29¾ | 29⅛ | 29⅛ | — ⅜ |
| LittonIn .13t | | 30 | 6⅞ | 6⅞ | 6⅞ | |
| Lockhd Airc | 5 | 14 | 7⅝ | 7⅛ | 7⅞ | — ⅛ |
| Loews 1.20 | 6 | 10 | 19⅞ | 19¾ | 19⅞ | — ⅛ |
| LoneStInd 1 | 6 | 7 | 13⅝ | 13½ | 13⅝ | + ⅛ |
| LoneSG 1.60 | 6 | 57 | 23½ | 23⅛ | 23½ | |
| LngIsLt 1.50 | 6 | 28 | 14 | 13¾ | 13⅞ | — ⅛ |
| LaPacif .20 | 9 | 42 | 14½ | 14¼ | 14¼ | — ⅜ |
| LTV Corp | 2 | 139 | 18⅞ | 18¼ | 18⅜ | — ⅜ |
| LuckStr .64b | 12 | 17 | 13¾ | 13½ | 13½ | — ⅛ |
| LykYng .75e | 1 | 17 | 17 | 17 | 17 | — ⅛ |
| —M— | | | | | | |
| Macke .30 | 7 | 10 | 4¼ | 4¼ | 4¼ | |
| Macmill .25 | 6 | 2 | 6½ | 6½ | 6½ | — ¼ |
| Macy 1.10 | 8 | 3 | 21½ | 21½ | 21½ | — ¼ |
| MadFd .60e | | 11 | 8¾ | 8⅝ | 8⅝ | + ⅛ |
| Magvox .15p | | 3 | 6⅛ | 6⅛ | 6 | — ⅛ |
| MaraO 1.80a | 7 | 47 | 34⅝ | 34¼ | 34⅜ | — ⅛ |
| Marcor 1 | 8 | 50 | 26⅝ | 26⅝ | 26⅝ | — ¼ |
| MarMid 1.80 | 6 | 9 | 17⅝ | 17⅝ | 17⅝ | |
| MartMa 1.30 | 5 | 8 | 16¼ | 16⅛ | 16⅛ | — |
| MayDSt 1.60 | 13 | 25 | 38¾ | 38⅜ | 38½ | — ⅜ |
| Maytg 1.30a | 20 | 37 | 31⅝ | 31⅛ | 31¼ | + ¼ |
| McDonalds | 31 | 101 | 53 | 52¾ | 52⅞ | |
| McDonD .40 | 5 | 22 | 13⅝ | 13⅛ | 13⅜ | — ⅛ |
| McGrwH .56 | 10 | 83 | 11⅝ | 11¼ | 11⅜ | |
| MeadCp 1.20 | 4 | x9 | 15⅛ | 15½ | 15½ | |
| MelvilSh .48 | 13 | 35 | 15⅞ | 15¼ | 15¼ | — ¼ |
| Merck 1.40 | 25 | 75 | 74 | 72¾ | 72⅞ | + ⅛ |
| MGM 1 | 6 | x49 | 13⅞ | 13¾ | 13¾ | |
| Microdot .60 | 5 | 15 | 13 | 12¾ | 12¾ | — ⅜ |
| MidSUt 1.26 | 6 | 743 | 12⅞ | 12½ | 12⅝ | — ⅛ |
| MinMM 1.35 | 22 | 213 | 57¾ | 57⅛ | 57¾ | — ⅜ |
| MinnPL 1.56 | 8 | 2 | 16½ | 16½ | 16½ | + ⅛ |
| MobilOl 3.40 | 4 | x92 | 39⅞ | 39½ | 39⅝ | + |
| Mohas 1.20 | 13 | 27 | 12½ | 12⅜ | 12⅜ | — ⅛ |
| Monsan 2.60 | 7 | 81 | 69 | 68⅝ | 68⅝ | — ⅛ |
| MonDU 2.08 | 8 | 1 | 25⅛ | 25⅛ | 25⅛ | + ⅛ |
| MonPw 1.80 | 8 | 1 | 22⅞ | 22⅞ | 22⅞ | — ⅛ |
| MorNor .88 | 9 | 11 | 12⅜ | 12½ | 12½ | |
| Motorola .70 | 25 | 23 | 53⅞ | 53⅝ | 53⅝ | — ⅛ |
| MtFuel 1.20 | 14 | 33 | 31⅝ | 31¼ | 31¼ | + ⅜ |
| MtStTel 1.52 | 8 | 2 | 17⅞ | 17⅞ | 17⅞ | |
| —N— | | | | | | |
| Nabisco 2.30 | 12 | 11 | 36¾ | 36½ | 36½ | — ⅛ |
| NatAirL .50 | 7 | 5 | 12⅝ | 12⅝ | 12⅝ | — ⅛ |
| NatCan .53 | 4 | 13 | 11 | 11 | 11 | |
| NatDist 1.20 | 5 | 10 | 15 | 14⅞ | 15 | |
| NatFuelG 2 | 6 | 4 | 21⅛ | 21 | 21 | — ¼ |
| NatGyp 1.03 | 7 | 30 | 12¼ | 12⅛ | 12¼ | |
| NatInd .25 | 3 | 17 | 6 | 6 | 6 | + ⅛ |
| Nat Semicn | 22 | 109 | 32⅛ | 31⅜ | 31⅞ | — |
| NatStl 2.50a | 3 | 54 | 43⅛ | 43 | 43⅛ | + ⅛ |
| Nat Tea | | 14 | 7 | 7 | 7 | |
| Natoma 1.20 | 4 | 37 | 47⅝ | 47⅜ | 47⅜ | — ⅜ |
| NCR Cp .72 | 8 | 37 | 29⅞ | 29¾ | 29¾ | — ⅛ |
| NevPw 1.50 | 5 | 5 | 17⅛ | 17⅛ | 17⅛ | |
| NEngEl 1.78 | 6 | 14 | 16¾ | 16 | 16⅛ | — ⅛ |
| Newmt 1.60 | 6 | 41 | 23½ | 22⅞ | 23 | — ½ |
| NiaMP 1.18 | 6 | 46 | 10⅝ | 10½ | 10½ | — ⅛ |
| NL Ind 1 | 5 | 37 | 15⅝ | 15⅜ | 15⅝ | — ⅛ |
| NorflkWn 5 | 8 | 5 | 69⅛ | 69 | 69⅛ | + ½ |
| NoAPhl 1.20 | 4 | 7 | 17⅛ | 17⅛ | 17⅛ | — ⅛ |
| NNG 3.10a | 6 | 80 | 60½ | 60 | 60½ | + ⅛ |
| NoStPw 1.84 | 8 | 19 | 22 | 21⅞ | 22 | — ⅛ |
| Nortron 1.60 | 4 | 6 | 24⅛ | 24⅛ | 24⅛ | — ⅛ |
| NwstAirl .45 | 7 | 47 | 19⅛ | 18¾ | 18¾ | — ⅜ |
| NwstBnc 1.60 | 9 | 7 | 39⅝ | 39⅝ | 39⅝ | — ⅛ |
| Norton 1.30 | 6 | 4 | 27 | 26¾ | 27 | — ¼ |
| NortSim .40 | 10 | 107 | 16⅞ | 16⅝ | 16⅞ | — ⅛ |
| —O— | | | | | | |
| OccPet .50e | 3 | 105 | 14⅛ | 14⅛ | 14⅛ | — ⅛ |
| OhioEd 1.66 | 9 | 40 | 14⅛ | 14⅛ | 14⅛ | |
| OklaGE 1.40 | 5 | 1 | 17⅞ | 17⅝ | 17⅝ | — ⅛ |
| OklaNG 1.60 | 8 | 5 | 21⅞ | 21⅝ | 21⅝ | + ⅛ |
| OlinCp 1.20 | 4 | 27 | 25⅝ | 25⅜ | 25⅜ | — ⅛ |
| Outbrd .20 | 4 | 1 | 10⅛ | 10½ | 10½ | |
| OtisElv 2.20 | 6 | 41 | 31 | 30⅝ | 31 | — ⅜ |
| OutMar 1.20 | 11 | 76 | 20⅛ | 19⅜ | 20⅛ | + ⅜ |
| OwenCn .88 | 23 | 35 | 40⅛ | 39⅝ | 40 | — ⅛ |
| OwenIll 1.72 | 7 | 25 | 36⅛ | 35¾ | 35¾ | — ⅛ |
| —PQ— | | | | | | |
| PacGas 1.88 | 6 | 33 | 18⅞ | 18¾ | 18¾ | — |
| PacLtg 1.68 | 7 | 13 | 16⅝ | 16¾ | 16¾ | + ⅛ |
| PacPetrl .80 | 10 | 4 | 29⅞ | 29⅝ | 29⅝ | |
| PacPw 1.60 | 8 | 6 | 17 | 16⅞ | 17 | — ⅛ |
| PacTT 1.20 | 8 | 5 | 13⅝ | 13⅝ | 13⅝ | — |
| PanAm Air | | 272 | 3⅞ | 3⅝ | 3⅝ | |
| PanhEP 2 | 6 | 12 | 28⅛ | 28¾ | 28⅛ | — ⅛ |
| Pasco Inc | 10 | 60 | 29⅞ | 29⅛ | 29⅝ | — ⅛ |
| Penn Cent | | 12 | 1⅞ | 1⅞ | 1⅞ | |
| PennDix .24 | 5 | 3 | 6⅛ | 6⅛ | 6⅛ | |
| Penney 1.16 | 25 | 42 | 54⅞ | 54⅛ | 54⅛ | — |
| PaPwLt 1.80 | 6 | 23 | 18 | 17⅞ | 18 | |
| Pennzoil 1.20 | 6 | 66 | 19⅛ | 19 | 19⅛ | + ⅛ |
| PepsiCo 1.40 | 17 | 30 | 62⅞ | 62⅛ | 62½ | — ⅛ |
| Pfizer .76a | 17 | 59 | 32⅞ | 32⅜ | 32⅜ | — ⅛ |
| PhelpD 2.20 | 9 | 46 | 38⅜ | 38⅛ | 38½ | — ⅛ |
| PhilaEl 1.64 | 7 | 57 | 13⅝ | 13¼ | 13⅝ | — ⅛ |
| PhilMorr .90 | 17 | 136 | 54⅞ | 54⅛ | 54⅛ | — |
| PhilPet 1.60 | 8 | 59 | 46⅛ | 45⅞ | 45⅞ | — ⅛ |
| PitneyB .60 | 8 | 66 | 15⅝ | 15⅜ | 15⅜ | — ⅛ |
| Polaroid .32 | 35 | 929 | 29⅞ | 28⅞ | 29 | — ⅛ |
| PortGE 1.58 | 8 | 7 | 15⅛ | 15 | 15⅛ | |
| PPGInd 1.70 | 7 | 16 | 27⅝ | 27⅝ | 27⅝ | — ⅛ |
| ProctGm 2 | 22 | 33 | 92⅝ | 91½ | 91½ | — ⅜ |
| PSvCol 1.20 | 7 | 61 | 13⅝ | 13⅛ | 13⅝ | — ⅛ |
| PSvEG 1.72 | 7 | 40 | 14⅝ | 14⅝ | 14⅝ | |
| Publckr .10t | 9 | 12 | 7⅝ | 7⅝ | 7⅝ | |
| Pueblo In .20 | 7 | 20 | 3⅛ | 3⅛ | 3⅛ | |
| PugSdP 2.16 | 6 | 2 | 24⅛ | 24⅛ | 24⅛ | |
| Pullmn 1.70 | 9 | 8 | 49⅝ | 49⅝ | 49⅝ | — ⅛ |
| Puritn Fash | | 1 | 2⅛ | 2⅛ | 2⅛ | |
| QuakStO .64 | 11 | 31 | 18⅝ | 18 | 18 | — ¼ |
| Questor .25r | | 1 | 5⅝ | 5⅝ | 5⅝ | |
| —R— | | | | | | |
| RalstonP .90 | 15 | 45 | 38 | 37¾ | 37⅞ | — ⅛ |
| Rancoln .40 | 43 | 16 | 7⅛ | 7¾ | 7¾ | — ⅛ |
| RandAm .50 | 7 | 9 | 5⅛ | 5⅛ | 5⅛ | |
| Raytheon 1 | 11 | 67 | 44⅛ | 44⅛ | 44⅝ | — ¼ |
| RCA 1 | 12 | 157 | 15⅝ | 15⅛ | 15⅛ | — ¼ |
| RdgBate .35 | 8 | 18 | 21⅝ | 21½ | 21⅝ | |
| ReichCh .60 | 4 | 4 | 13⅞ | 13⅝ | 13⅛ | |
| RepStl 1.60a | 3 | 57 | 33⅛ | 33⅛ | 33½ | — ⅛ |
| ResrvOil .12 | 9 | 123 | 10 | 9⅞ | 9⅞ | — ⅛ |
| Revlon 1.20 | 18 | 7 | 67⅞ | 67⅜ | 67⅜ | — ⅛ |
| Reyind 2.88 | 7 | 274 | 52⅝ | 52⅛ | 52⅜ | — ⅛ |
| ReynMet 1a | 5 | 66 | 21⅛ | 21⅛ | 21⅛ | — |
| Rockwllnt 2 | 6 | 49 | 19⅞ | 19⅝ | 19⅝ | — ⅛ |
| RohrInd .40 | 6 | 9 | 8⅛ | 8⅛ | 8⅛ | — ⅛ |
| RoyCCol .61 | 12 | 18 | 12½ | 12½ | 12½ | — ⅛ |
| RoylD 2.71e | 3 | 11 | 35⅛ | 35⅜ | 35⅜ | — ⅛ |
| Ryder Sys | | 27 | 5½ | 5¾ | 5½ | — ⅛ |
| —S— | | | | | | |
| Safewy 1.80 | 14 | 42 | 48 | 47⅛ | 48 | — ⅜ |
| StJoeM 2.20 | 6 | 40 | 58½ | 58⅛ | 58¼ | — ¾ |
| StLSaF 2.50 | 5 | 14 | 22¾ | 22½ | 22½ | — ⅝ |
| StRegP 1.40 | 6 | x33 | 28⅜ | 28 | 28⅛ | — ¼ |
| Sandrs Asso | | 15 | 5⅜ | 5⅜ | 5⅜ | — ⅛ |
| SFeInd 1.80 | 7 | 15 | 26½ | 26⅛ | 26⅛ | — ¼ |
| SanFeInt .30 | 10 | 16 | 24⅞ | 24¾ | 24⅞ | |
| ScheringPl .80 | 26 | 78 | 59½ | 58¾ | 59⅛ | + ¼ |
| SCM Co .50 | 4 | 8 | 12⅛ | 12 | 12⅛ | |
| ScottPap .68 | 9 | 68 | 17⅝ | 16⅞ | 17 | — ⅞ |
| SeabCL 2.29 | 5 | 18 | 27½ | 27⅜ | 27½ | — ⅛ |
| SearleG .46 | 16 | 87 | 23 | 22¾ | 23 | — ⅛ |
| Sears 1.60a | 19 | 124 | 67¼ | 67⅛ | 67 | — ¾ |
| ShellOil 2.60 | 5 | 26 | 43⅞ | 43⅛ | 43⅛ | — ¾ |
| SherwW 2.20 | 6 | 4 | 43⅞ | 43⅝ | 43⅝ | — ¼ |
| SignalCo .80 | 6 | 25 | 16⅝ | 16⅛ | 16⅛ | — ⅜ |
| SingerCo .40 | | 21 | 13¾ | 13⅝ | 13⅝ | |
| Smithkline 2 | 13 | 7 | 53⅞ | 53 | 53 | |
| SonyCo .02h | 28 | 378 | 10⅞ | 10⅝ | 10¾ | + ⅛ |
| SCarEG 1.48 | 8 | 18 | 14½ | 14⅜ | 14½ | + ⅛ |
| SoCalE 1.68 | 4 | 15 | 17 | 17 | 17 | |
| SouthCo 1.40 | 7 | x488 | 10½ | 10¼ | 10¼ | — ⅛ |
| SoNRes 1.65 | 8 | 9 | 47¾ | 47⅛ | 47⅛ | — ⅛ |
| Sou Pac 2.24 | 7 | 21 | 29 | 28⅞ | 29 | — ⅛ |
| Sou Ry 2.12 | 10 | 26 | 53¾ | 53⅜ | 53¾ | — ⅛ |
| SperryR .76 | 11 | 95 | 40⅝ | 40½ | 40⅝ | — ⅛ |
| SquarD 1.10 | 12 | 10 | 17⅝ | 17⅛ | 17⅝ | — ⅛ |
| Squibb .84 | 17 | 10 | 34⅛ | 33⅞ | 33⅞ | — ⅛ |
| StdBrands 2 | 17 | 7 | 67⅞ | 67½ | 67⅝ | + ⅛ |
| StdOilCal 2 | 4 | 54 | 24⅝ | 24 | 24 | — ⅜ |
| StdOilInd 2 | 6 | 510 | 39⅝ | 39 | 39 | — ¾ |
| StOilOh 1.36 | 18 | 23 | 60⅛ | 60⅛ | 60⅛ | — ⅜ |
| StaufCh 2.20 | 8 | 18 | 68⅜ | 68 | 68⅛ | — ⅜ |
| SterDrug .70 | 16 | 41 | 21⅛ | 20⅞ | 21 | |
| StevensJ .80 | 5 | 71 | 14⅜ | 14⅛ | 14¼ | |
| StuWor 1.32 | 16 | 6 | 31 | 30⅞ | 30⅞ | — ⅛ |
| SunOil 1r | 4 | 9 | 30⅛ | 29⅝ | 29⅝ | — ⅛ |
| Systron Don | 34 | 1 | 5½ | 5½ | 5½ | |
| —T— | | | | | | |
| TampaE .96 | 9 | 57 | 12½ | 12½ | 12½ | + ⅛ |
| Tektronx .20 | 11 | 6 | 32½ | 32¼ | 32¼ | |
| Teledyn .32t | 7 | 9 | 12⅝ | 12¼ | 12⅜ | — ⅛ |
| Teleprmpt | | 150 | 6 | 5⅞ | 5⅞ | — ⅛ |
| Telex Cp | | 25 | 2⅛ | 2⅛ | 2⅛ | + ⅛ |
| Tenneco 1.60 | 5 | 236 | 19⅞ | 19¾ | 19⅞ | — ⅛ |
| TesoroP .40 | 3 | 144 | 15 | 15 | 15⅛ | — ⅛ |
| Texaco 2a | 5 | 329 | 24 | 23¾ | 23⅞ | — ⅛ |
| TexETr 1.70 | 8 | 3 | 30⅝ | 30⅝ | 30⅝ | — ⅛ |
| Texsglf 1.20 | 6 | 20 | 32⅛ | 32 | 32 | — ⅛ |
| TexInst 1 | 30 | 35 | 104½ | 104¼ | 104⅜ | + ⅛ |
| TexPLd .70e | 13 | 1 | 26¾ | 26¾ | 26¾ | |
| Textron 1.10 | 7 | 33 | 19⅛ | 19⅛ | 19⅛ | — ⅜ |
| Thiokol .70 | 5 | 5 | 14¼ | 14 | 14¼ | + ⅛ |
| ThriftDg .40 | 11 | 2 | 6 | 6 | 6 | — ⅛ |
| TimeMir .50 | 11 | 14 | 18¾ | 18⅛ | 18⅜ | + |
| Timkn 1.80a | 6 | 25 | 30½ | 29⅞ | 29⅞ | — ¾ |
| Trans W Air | | 8 | 10¼ | 10 | 10 | — ⅛ |
| Transam .59 | 14 | 199 | 9 | 8¾ | 8⅞ | |
| TriCon 1.25e | | 13 | 19⅛ | 19 | 19 | — ⅛ |
| TRW In 1.20 | 6 | 355 | 18⅞ | 18¾ | 18¾ | — ⅛ |
| TwenCen .40 | 8 | 22 | 10¼ | 10⅛ | 10⅛ | + ⅛ |
| —U— | | | | | | |
| UAL In .60a | 6 | 15 | 21¼ | 21⅛ | 21⅛ | — ⅛ |
| UMC Ind 1 | 6 | 2 | 10 | 10⅛ | 10⅛ | + ⅛ |
| UnCarb 2.40 | 7 | 139 | 63½ | 63¼ | 63⅜ | — ⅜ |
| Un Elec 1.28 | 7 | 38 | 11 | 10⅞ | 11 | + ⅛ |
| UnOCal 1.98 | 4 | 39 | 33 | 32⅝ | 32⅞ | + ⅛ |
| UPacCp 2.80 | 14 | 22 | 77 | 75¾ | 76 | — ¾ |
| Uniroyal .70 | 6 | 24 | 7¾ | 7⅝ | 7⅝ | — ⅛ |
| UnitAircft 2 | 7 | 136 | 47⅛ | 46¾ | 47 | |
| Unit Brands | | 14 | 5 | 5 | 5 | |
| UnitCp .70e | | 11 | 7⅝ | 7⅝ | 7⅝ | + ⅛ |
| UnMM 1.40 | 4 | 3 | 14¼ | 14⅛ | 14⅛ | — ⅛ |
| USGyps 1.60 | 13 | 16 | 18 | 17⅝ | 17⅝ | — ⅛ |
| US Ind .33r | | 16 | 4 | 3⅞ | 3⅞ | — ⅛ |
| US Stl 2.80 | 6 | 380 | 65⅛ | 64⅜ | 64¾ | — ¾ |
| UnfTel 1.08 | 8 | 25 | 12⅞ | 12¾ | 12⅞ | |
| UOP .90 | 7 | 175 | 17¼ | 17 | 17 | — ⅛ |
| Unjohn .96 | 19 | 82 | 43½ | 43 | 43⅛ | |
| UtahIntl 1 | 20 | 17 | 64⅝ | 64½ | 64½ | — ⅜ |
| UV Ind 1b | 3 | 2 | 22 | 22 | 22 | + ¼ |
| —V— | | | | | | |
| Varian .20 | 9 | 27 | 9⅞ | 9¾ | 9¾ | — ¼ |
| Vetco Offsh | 15 | 82 | 30 | 29¾ | 30 | + ⅛ |
| VaEPw 1.18 | 7 | 116 | 11 | 10⅞ | 11 | |
| —W— | | | | | | |
| Wachova .76 | 8 | 1 | 16½ | 16½ | 16½ | |
| WarnL .84 | 16 | 55 | 32 | 31¾ | 32 | + ⅛ |
| WasWat 1.52 | 8 | 4 | 17⅝ | 17⅝ | 17⅝ | — ⅛ |
| WnAirL .40a | 7 | 13 | 7⅝ | 7⅝ | 7⅝ | — ⅛ |
| WnBnc 1.40 | 7 | 28 | 24⅝ | 24⅛ | 24⅛ | — ½ |
| WUnion 1.40 | 57 | 25 | 14⅝ | 14¼ | 14¼ | — ⅛ |
| WestgEl .97 | 40 | 138 | 14⅝ | 14½ | 14½ | — ⅛ |
| Weyerhr .80 | 21 | 150 | 36⅞ | 36¾ | 36⅞ | + ⅛ |
| WhelFry .40 | 9 | 10 | 15 | 14⅞ | 15 | + ⅛ |
| Whirlool .80 | 48 | 117 | 25⅝ | 25⅜ | 25⅜ | + ⅛ |
| WhiteM .40e | 3 | 6 | 8⅝ | 8⅝ | 8⅝ | |
| Whittaker | 9 | 87 | 3⅞ | 3¾ | 3¾ | — ⅛ |
| WllmsCo .60 | 8 | 182 | 32⅞ | 32 | 32⅞ | + ⅛ |
| WinnDx 1.32 | 13 | 13 | 37¼ | 37 | 37 | |
| Winnebago | | 15 | 5⅝ | 5⅝ | 5⅝ | — ⅛ |
| Wolwth 1.20 | 8 | 92 | 16¾ | 16½ | 16½ | — ⅛ |
| —XYZ— | | | | | | |
| XeroxCp 1 | 17 | 337 | 70⅜ | 69½ | 70⅛ | — ¼ |
| ZaleCorp .75 | 8 | 40 | 18 | 18 | 18 | |
| ZenithRad 1 | 82 | 26 | 19⅝ | 19⅝ | 19⅝ | — ⅛ |

Copyrighted by The Associated Press 1975

## American Exchange

NEW YORK (AP)—American Stock Exchange selected 1 p.m. prices:

| Stock | PE | Sales hds | High | Low | Last | Chg. |
|---|---|---|---|---|---|---|
| Aegis Corp | 6 | 30 | 1 | 1 | 1⅛ | |
| AmPetrof 2 | 4 | 4 | 32⅝ | 32⅜ | 32⅜ | — ½ |
| Asamera .25 | 8 | 13 | 10 | 10 | 10 | — ⅛ |
| BanstrCtl Lt | | 12 | 6¼ | 6⅛ | 6⅛ | — ⅛ |
| Brad Ragan | 10 | 25 | 21⅝ | 20⅞ | 20⅞ | — ⅝ |
| Brascn A 1b | 3 | 10 | 13⅛ | 13⅛ | 13⅛ | + ⅛ |
| Brewer 1.20 | 3 | 14 | 22⅛ | 21⅝ | 21⅝ | — ⅜ |
| Buttes G Oil | 6 | 26 | 20⅜ | 20¼ | 20⅜ | — ⅜ |
| CaChbA .25e | 5 | 13 | 3⅞ | 3⅞ | 3⅞ | |
| Certron Cp | | 10 | ½ | ½ | ½ | |
| Champ Hom | | 98 | 3⅞ | 3¾ | 3⅞ | + ⅛ |
| Con Oil Gas | 10 | 11 | 7¼ | 7⅛ | 7¼ | |
| Creole Pet 1 | 5 | 26 | 8¾ | 8½ | 8½ | |
| CrutcR .50e | 10 | 20 | 5½ | 5½ | 5½ | — |
| Dixilyn Cor | 5 | 41 | 7 | 6⅞ | 7 | — ⅛ |
| Dynictn .05e | 9 | 3 | 3⅛ | 3⅛ | 3⅛ | — ⅛ |
| Earth R .60 | 5 | 66 | 11¼ | 10⅞ | 11¼ | + ¼ |
| EssexC .03e | 5 | 34 | 5¾ | 5⅝ | 5¾ | — ⅛ |
| FalconS .40 | 4 | 78 | 26⅛ | 25⅝ | 25¾ | |
| Fed Resrces | | 93 | 3⅝ | 3½ | 3½ | — ⅛ |
| Fly Dia Oil | 12 | 26 | 19⅞ | 19½ | 19E | — ⅛ |
| Frontier Air | 5 | 5 | 4⅞ | 4¾ | 4¾ | — ⅛ |
| Gearhart .36 | 8 | 27 | 21Y | 21⅛ | 21⅜ | —M⅛ |
| Giant Y .40a | 15 | 9 | 10 | 9⅞ | 9⅞ | |
| Giant Y .40a | 15 | 9 | 10 | 9⅞ | 9⅞ | |
| Goldfied Cp | | 11 | 1¼ | 1 | 1⅛ | — ⅛ |
| GtBasin Pet | | 12 | 3⅛ | 3 | 3⅛ | |
| HoustOil .40 | 8 | 23 | 20⅞ | 20⅜ | 20⅝ | — ¼ |
| HuskyO .50 | 5 | 2 | 16⅝ | 16½ | 16⅝ | — ⅛ |
| ImpOil A .80 | 12 | 27 | 27⅛ | 27 | 27⅛ | — ⅛ |
| Instrum Sys | 10 | 29 | 1⅛ | 1⅛ | 1⅛ | |
| InDiv A 1.80 | 6 | 5 | 18 | 18 | 18 | |
| Itel Corp | 5 | 15 | 6½ | 6⅜ | 6⅜ | |
| Jetronic Ind | 3 | 10 | 1⅛ | 1⅛ | 1⅛ | — ⅛ |
| KaisrInd .26 | 5 | 22 | 8½ | 8⅜ | 8⅜ | |
| KanebSv .90 | 8 | 2 | 22½ | 22½ | 22 | |
| Lafay Radio | 6 | 4 | 5⅛ | 5⅛ | 5⅛ | |
| Lee Entr .52 | 10 | 1 | 19 | 19 | 19 | — ⅛ |
| LoewThe wt | | 19 | 4⅜ | 4⅜ | 4⅜ | + ⅛ |
| LTVCorp wt | | 48 | 3⅛ | 3⅛ | 3⅛ | |
| Marindu B | 17 | 3 | 3 5-16 | 3 5-16 | 3 5-16 | |
| McCull Oil | 13 | 28 | 4 | 3⅞ | 3⅞ | — ⅛ |
| Medenco .12 | 5 | 12 | 4⅛ | 4⅛ | 4⅛ | — ⅛ |
| MichSug 1a | 1 | 34 | 16⅛ | 15½ | 15½ | —1⅛ |
| Milgo Elect | 6 | 30 | 16⅛ | 16⅛ | 16⅛ | |
| Newidria M | 31 | 1 | 5⅛ | 5⅛ | 5⅛ | |
| Newpark Rs | 7 | 4 | 2⅛ | 2⅛ | 2⅛ | — ⅛ |
| N Proc .35e | 9 | 2 | 6 | m6 | 6 | — ⅛ |
| NorCdn Oils | 41 | 3 | 4⅛ | 4⅛ | 4⅛ | |
| —P-Q— | | | | | | |
| PanOcean O | 243 | 14 | 12⅛ | 12 | 12⅛ | |
| Permaner | | 16 | 1⅜ | 1⅜ | 1⅜ | |
| Phoenix Stl | 2 | 12 | 6½ | 6⅜ | 6⅜ | — ⅛ |
| ReschCtl .08 | | 20 | 12⅞ | 12⅜ | 12⅞ | — ⅛ |
| Sambos .10e | 16 | 30 | 17½ | 16⅞ | 17⅛ | — ⅛ |
| ShelrRes .06 | | 4 | 4⅛ | 4⅛ | 4⅛ | |
| Syntex .40 | 18 | 219 | 42⅝ | 41⅝ | 42⅛ | — |
| TerraC .40e | 4 | 44 | 14⅛ | 13⅞ | 14⅛ | |
| TesoroPt wt | | 53 | 7 | 6⅞ | 6⅞ | — ⅛ |
| Tuftco .10e | 6 | 3 | 2⅛ | 3⅛ | 3 | |
| UnBrand w | | 2 | 1⅛ | 1⅛ | 1⅛ | —1-16 |
| US Filtr .20 | 8 | 12 | 8½ | 8⅜ | 8⅜ | — ⅛ |
| Vall In .3?e | 3 | 22 | 21 | 21⅛ | 21⅛ | — ⅛ |
| Westats Pt | 9 | 30 | 6⅛ | 6⅛ | 6⅛ | |
| WilshrO .05r | 7 | 14 | 5⅛ | 5⅛ | 5⅛ | — ⅛ |
| WyleLab .21 | 5 | 8 | 4⅛ | 4⅛ | 4⅛ | |

Copyrighted by The Associated Press 1975

## Stock Mart Prices Drift Lower In Quiet Trading

NEW YORK (AP) — The stock market, weakened by concern over the interest rate outlook, drifted lower again in quiet trading today.

The noon Dow Jones average of 30 indusrials was off 2.51 at 807.49. Losers outstripped gainers by more than a 2-1 margin on the New York Stock Exchange.

Analysts said it appeared investors generally were on their guard after Monday's rise in Bond market interest rates in the face of continuing heavy borrowing demand by the government, with its need to finance the federal budget deficit.

Polaroid topped the active list on the Big Board, down ⅛ at 29¼.

At the American Stock Exchange, the market value index slipped .13 to 84.05.

## Dow Jones Averages

| | | |
|---|---|---|
| STOCKS | | |
| 30 Indus | 807 | —2.51 |
| 20 Trans | 167.81 | —1.85 |
| 15 Utils | 74.39 | —0.38 |
| 65 Stks | 247.21 | —1.31 |
| BONDS | | |
| 40 Bonds | 67.29 | —0.04 |
| 10 Higher grade rails | 48.[illegible] | |
| 10 Second grade rails | 62.03 | —0.28 |
| 10 Public utilities | 87.06 | —0.04 |
| 10 Industrials | 75.81 | +0.10 |

## Market Index

NEW YORK (AP)—Noon New York Stock Exchange Index

| | | |
|---|---|---|
| Market | | —9 cents |
| Index | 45.62 | —0.15 |
| Industrial | 50.77 | —0.15 |
| Transportation | 3u.08 | —0.24 |
| Utility | 29.[illegible] | —0.04 |
| Finance | 47.44 | —0.43 |

## Stock Sale

New York

| | |
|---|---|
| Approx final total | 17,850,000 |
| Previous day | 20,262,410 |
| Week ago | 23,935,670 |
| Month ago | 16,271,020 |
| Year ago | 10,171,220 |
| Two years ago | 14,820,330 |
| Jan 1 to date revised | 1,721,511,970 |
| 1974 to date | 1,172,806,550 |
| 1973 to date | 1,332,469,780 |
| **American** | |
| Approx total stock sales | 2,160,000 |
| Stock sales year ago | 1,294,065 |
| Approx total bond sales | $ 1,070,000 |
| Bond sales year ago | $ 856,000 |

## Bond Prices

| Bond | Sales ($1000) | High | Low | Close | Chg |
|---|---|---|---|---|---|
| AT&T 4⅜s85 | 26 | 73⅝ | 72⅝ | 73 | — ⅛ |
| ChlumGas 5s82 | 15 | 76½ | 76¼ | 76¼ | |
| ConEdis 5s87 | 72 | 53⅛ | 52⅛ | 53⅛ | + 1 |
| ConEdis 4⅝s93 | 35 | 43⅝ | 43½ | 43⅝ | |
| GnMotAcc 5s80 | 7 | 85⅜ | 85⅛ | 85⅛ | |
| MoP 4¼s2020f | 16 | 39⅞ | 39½ | 39⅞ | |
| vjNYC 3s2012f | 25 | 7½ | 7½ | 7½ | |
| Pac G&E 5s91 | 12 | 68½ | 68½ | 68½ | |
| Sears R 4⅝s83 | 10 | 81⅝ | 81 | 81 | — ⅝ |
| US Steel 4⅝s86 | 40 | 61¼ | 60⅝ | 60⅝ | — ⅝ |

Copyrighted by The Associated Press 1975

## Treasury Bonds

| Rate | Mat. date | | Bid | Asked | Bid Chg | Yld |
|---|---|---|---|---|---|---|
| [illegible] | May | 1975 n | 99.31 | 100.1 | | 4.98 |
| [illegible] | May | 1975 n | 99.31 | 100.1 | | 5.10 |
| [illegible] | Aug | 1975 n | 99.29 | 100.1 | —.1 | 5.69 |
| [illegible] | Sep | 1975 n | 100.27 | 100.31 | —.1 | 5.96 |
| [illegible] | Nov | 1975 n | 100.8 | 100.12 | | 6.28 |
| [illegible] | Dec | 1975 n | 100.6 | 100.10 | —.1 | 6.52 |
| [illegible] | Feb | 1976 n | 99.6 | 99.10 | —.1 | 6.77 |
| [illegible] | Feb | 1976 n | 99.16 | 99.24 | —.1 | 6.53 |
| [illegible] | Mar | 1976 n | 100.29 | 101.1 | | 6.82 |
| [illegible] | May | 1976 n | 98.21 | 98.29 | —.3 | 6.85 |
| [illegible] | May | 1976 n | 99.17 | 99.25 | —.3 | 6.72 |
| [illegible] | May | 1976 n | 98.27 | 98.29 | —.4 | 7.06 |
| [illegible] | Jun | 1976 n | 101.24 | 102.0 | —.3 | 6.94 |
| [illegible] | Aug | 1976 n | 99.1 | 99.9 | —.3 | 7.09 |
| [illegible] | Aug | 1976 n | 100.8 | 100.16 | —.4 | 7.09 |
| [illegible] | Aug | 1976 n | 98.7 | 98.11 | —.3 | 7.19 |
| [illegible] | Sep | 1976 n | 101.7 | 101.11 | —.3 | 7.24 |
| [illegible] | Nov | 1976 n | 98.6 | 98.14 | —.5 | 7.34 |
| [illegible] | Nov | 1976 n | 99.15 | 99.19 | —.4 | 7.39 |
| [illegible] | Dec | 1976 n | 99.18 | 99.22 | —.3 | 7.45 |
| [illegible] | Feb | 1977 n | 100.24 | 101.0 | —.2 | 7.42 |
| [illegible] | Feb | 1977 n | 97.6 | 97.10 | —.4 | 7.60 |
| [illegible] | Mar | 1977 n | 97.27 | 97.29 | —.4 | 7.69 |
| [illegible] | Apr | 1977 n | 99.16 | 99.20 | —.4 | 75.08 |
| [illegible] | May | 1977 n | 98.11 | 98.19 | —.7 | 7.63 |
| [illegible] | May | 1977 n | 102.10 | 102.18 | —.5 | 7.62 |
| [illegible] | Aug | 1977 n | 100.3 | 100.11 | —.4 | 7.59 |
| [illegible] | Nov | 1977 n | 99.30 | 100.6 | —.4 | 7.67 |
| [illegible] | Feb | 1978 n | 96.2 | 96.10 | —.5 | 7.74 |
| [illegible] | May | 1978 n | 97.24 | 97.28 | —.8 | 7.92 |
| [illegible] | Aug | 1978 n | 102.11 | 102.19 | —.7 | 7.84 |
| [illegible] | Nov | 1978 n | 94.5 | 94.13 | —.7 | 7.84 |
| [illegible] | May | 1979 n | 99.10 | 99.18 | —.7 | 8.00 |
| [illegible] | Aug | 1979 n | 94.0 | 94.8 | —.6 | 7.83 |
| [illegible] | Nov | 1979 n | 95.2 | 95.10 | —.6 | 7.87 |
| [illegible] | Nov | 1979 n | 96.8 | 96.16 | —.8 | 7.93 |
| [illegible] | Feb | 1980 | 84.30 | 85.30 | —.4 | 7.55 |
| [illegible] | May | 1980 n | 95.6 | 95.14 | —.6 | 7.99 |
| [illegible] | Aug | 1980 n | 103.22 | 103.30 | —.12 | 8.08 |
| [illegible] | Nov | 1980 | 81.30 | 82.30 | —.2 | 7.30 |
| [illegible] | Feb | 1981 n | 94.24 | 94.31 | —.8 | 8.10 |
| [illegible] | Feb | 1981 n | 96.6 | 96.10 | —.14 | 8.19 |
| [illegible] | Aug | 1981 | 96.10 | 97.10 | —.14 | 7.54 |
| [illegible] | Nov | 1981 n | 97.18 | 97.22 | —.16 | 8.21 |
| [illegible] | Feb | 1982 | 92.8 | 93.8 | —.4 | 7.67 |
| [illegible] | Jun | 1978-83 | 76.9 | 77.9 | —.9 | 6.95 |
| [illegible] | Aug | 1984 | 92.6 | 93.6 | —.8 | 7.40 |
| [illegible] | May | 1985 | 75.16 | 76.16 | —.4 | 6.47 |
| [illegible] | May | 1975-85 | 78.26 | 79.26 | —.8 | 7.09 |
| [illegible] | Nov | 1986 | 90.10 | 91.10 | —.6 | 7.25 |
| [illegible] | Feb | 1990 | 75.12 | 76.12 | —.8 | 5.92 |
| [illegible] | May | 1990 | 98.12 | 98.16 | —.26 | 8.43 |
| [illegible] | Aug | 1987-92 | 76.18 | 77.18 | —.10 | 6.42 |
| [illegible] | Feb | 1988-93 | 75.30 | 76.20 | —.8 | 6.15 |
| [illegible] | Feb | 1993 | 86.28 | 87.28 | —.12 | 8.05 |
| [illegible] | Aug | 1988-93 | 93.12 | 94.12 | —.10 | 8.02 |
| [illegible] | May | 1989-94 | 76.8 | 77.8 | —.6 | 6.17 |
| [illegible] | Feb | 1995 | 75.14 | 76.14 | —.10 | 4.37 |
| [illegible] | May | 1993-98 | 86.14 | 87.14 | —.12 | 8.22 |
| [illegible] | Nov | 1998 | 75.12 | 76.12 | —.8 | 5.27 |
| [illegible] | May | 1994-99 | 99.6 | 100.6 | —1.6 | 8.49 |
| [illegible] | Feb | 1995-00 | 93.14 | 93.22 | —1.0 | 8.20 |

n—Treasury Notes.
Bid and asked prices quoted in dollars and thirty seconds. Subject to Federal taxes but not to State income taxes.

## Mutual Funds

INVESTING COMPANIES
NEW YORK (AP) —The following quotations, supplied by the National Association of Securities Dealers, Inc., are the prices at which securities could have been sold (net asset value) or bought (value plus sales charge) Monday.

| Fund | Sell | Buy |
|---|---|---|
| AGE Fnd | 4.03 | 4.11 |
| Adm Grt | 3.49 | 3.82 |
| Acrn Inc | 3.14 | 3.44 |
| Adm Ins | 6.10 | 6.68 |
| Advisrs | 3.43 | 3.75 |
| Aetna F | 6.42 | 7.02 |
| Aetna Shr | 11.18 | 12.22 |
| Afuture F | 7.35 | N.L. |
| AllAm Fd | [illegible] | |
| Allstate | 9.37 | 10.08 |
| Alpha | 9.47 | 10.35 |
| Amcap | 4.36 | 4.77 |
| Am Birth | 9.88 | 10.80 |
| Am Eqity | 4.14 | 4.54 |
| Amer Express: | | |
| Capit | 5.66 | 6.19 |
| Incme | 7.58 | 8.28 |
| Invest | 6.58 | 7.19 |
| Specl | 5.63 | 6.15 |
| Stock | 6.00 | 6.56 |
| Am Grth | 4.52 | 4.94 |
| Am InsIn | 4.15 | 4.54 |
| Am Invs | 4.21 | N.L. |
| Am Mutl | 7.65 | 8.36 |
| AmN Gth | 2.16 | 2.36 |
| Anchor Group: | | |
| Daily | 1.00 | N.L. |
| Grwth | 6.23 | 6.83 |
| Incme | 6.20 | 6.79 |
| Resrv | 10.22 | 11.20 |
| Spectr | 4.07 | 4.46 |
| Fd Inv | 6.10 | 6.68 |
| Wash N | 9.24 | 10.13 |
| Audax Fd | 6.46 | 7.05 |
| Axe Houghton: | | |
| Fnd A | 4.20 | 4.57 |
| Fnd B | 6.32 | 6.87 |
| Stock | 5.42 | 5.92 |
| BLC Grth | 8.62 | 9.42 |
| Babson | 9.29 | N.L. |
| Bayrk Fd | 4.91 | |
| Bayrk Gr | 4.25 | |
| Beacn Hil | 7.86 | N.L. |
| Beacn In | 8.65 | N.L. |
| Berk Gth | unavail | |
| Bnd Fd A | 13.71 | 14.98 |
| Bondstk | 3.98 | 4.35 |
| Bost Fdn | 8.10 | 8.85 |
| Brwn Fd | 2.84 | 2.93 |
| Burnh Fd | 8.88 | N.L. |
| Calvin Bullock: | | |
| Bullck | 10.89 | 11.90 |
| Candn | 8.83 | 9.65 |
| Divid | 2.79 | 3.05 |
| NatW S | 8.45 | 9.23 |
| NY Vnt | 9.77 | 10.68 |
| CG Fund | 8.76 | 9.47 |
| CG Incm | 7.49 | 8.10 |
| Cap Pres | 94.06 | N.L. |
| Centry Sh | 9.07 | 9.91 |
| Chall Inv | 8.33 | 9.10 |
| Channing Funds: | | |
| Amer | 1.06 | 1.16 |
| Balan | 8.25 | 9.02 |
| Bond | 7.77 | 8.49 |
| Eq Grt | 6.17 | 6.74 |
| Eq Pro | 2.47 | 2.70 |
| Fd Am | 5.93 | 6.48 |
| Grwth | 3.95 | 4.32 |
| Incom | 5.73 | 6.26 |
| Prov | 3.17 | 3.46 |
| Specl | 1.40 | 1.53 |
| Vent | 7.53 | 8.23 |
| Chart Fd | 10.01 | 10.94 |
| Chase Gr Bos: | | |
| Fund | 6.27 | 6.85 |
| Frt Cap | 3.83 | 4.19 |
| Shrhld | 6.08 | 6.64 |
| Specl | 4.86 | 5.31 |
| Chemicl | 8.02 | 8.77 |
| CNA Mgemt Fds: | | |
| Knic F | 5.15 | 5.65 |
| Knic G | 5.31 | 5.82 |
| Liby Fd | 3.76 | 4.11 |
| Man Fd | 2.85 | 3.11 |
| Schust | 6.16 | 6.73 |
| Colonial: | | |
| Cnvrt | 8.09 | 8.84 |
| Equty | 2.29 | 2.51 |
| Fund | 8.65 | 9.45 |
| Grwth | 4.67 | 5.10 |
| Incom | 7.89 | 8.62 |
| Vent | 2.04 | 2.23 |
| Colu Grth | 11.46 | N.L. |
| Colum Fd | 6.55 | N.L. |
| Cwith AB | .85 | .92 |
| Cwlth C | 1.25 | 1.35 |
| Comp Gr | 4.99 | 5.45 |
| Comp Ca | 3.93 | 4.31 |
| Comp Bd | 7.61 | 8.30 |
| Comp Fd | 7.27 | 7.90 |
| Concord | 8.30 | N.L. |
| Cons Inv | 8.75 | 9.12 |
| Constel G | 4.93 | N.L. |
| Cont Mut | 6.25 | N.L. |
| Ctry Cap | 10.80 | 11.67 |
| Davge Fd | 5.77 | N.L. |
| deVegh | 56.17 | N.L. |
| Delaware Group: | | |
| Decat | 8.89 | 9.72 |
| Delaw | 8.49 | 9.28 |
| Delta | 3.67 | 4.01 |
| Dir Cap | 3.30 | 3.62 |
| Dodg Cox | 13.74 | N.L. |
| Drexel | 8.33 | N.L. |
| Dreyfus Grp: | | |
| Dreyf | 9.75 | 10.68 |
| Equit | 3.60 | 3.85 |
| Levge | 12.25 | 13.42 |
| Liqu As | 10.00 | N.L. |
| Spl Inc | 6.36 | 6.97 |
| Third C | 9.52 | 10.43 |
| E&E Fd | 3.01 | N.L. |
| Eagle Gr | 7.15 | 7.81 |
| Eaton&Howard: | | |
| Balan | 7.74 | 8.46 |
| Grwth | 8.56 | 9.36 |
| Incom | 5.16 | 5.64 |
| Specl | 5.34 | 5.84 |
| Stock | 8.86 | 9.68 |
| EDIE Spl | 17.23 | N.L. |
| Egret Fd | 9.48 | 10.30 |
| Eftun Tr | 12.32 | |
| Energy | 11.21 | N.L. |
| Fairfld | 7.25 | 7.92 |
| Farm Bu | unavail | |
| Fidelity Group: | | |
| Bond | 8.08 | 8.83 |
| Capit | 8.48 | 9.27 |
| Contfd | 9.57 | |
| Conv | 6.76 | |
| Daily I | 1.00 | N.L. |
| Dstny | 6.86 | |
| Essex | 6.82 | |
| Evrst | 10.38 | |
| Fidel | 13.31 | 14.55 |
| Puritn | 8.84 | 9.66 |
| Salem | 3.52 | 3.85 |
| Trend | 18.69 | 20.43 |
| Financial Prog: | | |
| Dyna | 3.81 | N.L. |
| Indust | 3.46 | N.L. |
| Incom | 5.88 | N.L. |
| Vent | 3.93 | N.L. |
| FstFd Va | 9.90 | 10.88 |
| Fst Investors: | | |
| Disco | 3.99 | 4.37 |
| Grwth | 5.99 | 6.56 |
| Incom | 6.78 | 7.43 |
| Stock | 6.63 | 7.27 |
| Fst Mlt A | 7.20 | N.L. |
| Fleming Berger: | | |
| Flem B | 7.11 | |
| 100 Fd | 7.02 | |
| 101 Fd | 6.88 | |
| Fnd Gth | 3.67 | 4.01 |
| Founders Group: | | |
| Grwth | 4.55 | 4.97 |
| Incm | 9.55 | 10.87 |
| Mutal | 8.05 | 8.80 |
| Specl | 8.58 | 9.38 |
| Foursq | 7.09 | N.L. |
| Franklin Group: | | |
| DNTC | 5.81 | 6.37 |
| Grwth | 5.56 | 6.09 |
| Utils | 3.44 | 3.77 |
| Incom | 1.58 | 1.73 |
| US Gov | 9.28 | 10.17 |
| Capit | 5.18 | 5.68 |
| Equit | 3.22 | 3.53 |
| Frkln Lfe | 9.18 | 10.03 |
| FdF Dep | 7.76 | N.L. |
| Fund Inc Grp: | | |
| Comm | 7.50 | 8.20 |
| Impac | 6.35 | 6.94 |
| Ind Trd | 9.36 | 10.23 |
| Pilot | 6.87 | 7.51 |
| GE S & S | 25.97 | |
| Gen Sec | 6.76 | N.L. |
| GrthFd A | 4.10 | 4.48 |
| Grth Ind | 16.55 | N.L. |
| Guard M | 22.25 | N.L. |
| Hamilton: | | |
| F HDA | 3.66 | 4.00 |
| Grwth | 5.28 | 5.77 |
| Incom | 6.43 | 7.03 |
| Hart Gth | 8.91 | N.L. |
| Hart Lev | 7.87 | N.L. |
| Harvest | 9.58 | |
| Hedge | 5.42 | |
| Heritge | 1.16 | |
| Hor Man | 15.24 | 16.48 |
| ISI Group: | | |
| Grwth | 4.50 | 4.92 |
| Incom | 3.76 | 4.11 |
| Trus sh | 12.15 | 13.28 |
| Trus un | 3.28 | |
| Imp Cap | 7.34 | 8.02 |
| Imp Gth | 6.07 | 6.63 |
| IncF Am | 12.78 | 13.97 |
| Inc Bost | 5.26 | 5.76 |
| Industry | 2.46 | |
| INTGN | 7.43 | 8.04 |
| Int Invst | 15.75 | 17.26 |
| Inver Gth | 6.78 | N.L. |
| ICA | 11.63 | 12.71 |
| Inv Guid | 6.38 | N.L. |
| Inv Indic | unavail | |
| Inves Bos | 9.29 | 10.15 |
| Inv Counsel: | | |
| Capm | 7.25 | 7.95 |
| Capit S | 4.41 | 4.83 |
| Investors Group: | | |
| IDS Bd | 5.21 | 5.40 |
| IDS Grt | 4.98 | |
| IDS ndi | 4.42 | 4.80 |
| Mutl | 7.86 | 8.55 |
| Prog | 2.98 | 3.24 |
| Stock | 16.03 | 17.42 |
| Select | 8.46 | 9.10 |
| Var Py | 6.12 | 6.65 |
| Inv Resh | 4.93 | 5.39 |
| Istel | 20.86 | 21.51 |
| Ivy | 5.79 | N.L. |
| JP GrthF | 8.31 | 9.03 |
| Janus F | 15.11 | N.L. |
| John Hancock: | | |
| Bond | 17.39 | 18.90 |
| Grwth | 5.79 | 6.29 |
| Signat | 7.14 | 7.76 |
| Johnstn | 19.38 | N.L. |
| Keystone Funds: | | |
| Apollo | 3.66 | 4.02 |
| Cus B1 | 16.67 | 17.43 |
| Cus B2 | 16.75 | 18.35 |
| Cus B4 | 7.09 | 7.77 |
| Cus K1 | 6.39 | 7.00 |
| Cus K2 | 4.86 | 5.32 |
| Cus S1 | 17.67 | 19.36 |
| Cus S2 | 8.47 | 9.28 |
| Cus S3 | 7.07 | 7.75 |
| Cus S4 | 2.93 | 3.22 |
| Polar | 2.99 | 3.27 |
| Land Gth | 6.19 | 6.77 |
| LD Edie | 12.59 | 13.47 |
| Lexington Grp: | | |
| Cp Ldr | 13.31 | 14.63 |
| Lex Gr | 5.80 | 6.34 |
| Lex Rh | 12.02 | 13.14 |
| Life Ins | 5.52 | 6.04 |
| Lincoln Natl: | | |
| Linc Ca | 5.73 | 6.26 |
| Sel Am | 6.11 | N.L. |
| Sel Opp | 8.26 | N.L. |
| Sel Spl | 12.19 | N.L. |
| Loomis Sayles: | | |
| Capit | 9.74 | N.L. |
| Mut | 12.18 | N.L. |
| Lord Abbett: | | |
| Affiltd | 6.58 | 7.10 |
| A Bus | 2.73 | 2.95 |
| Bnd Db | 9.00 | 9.84 |
| Lutheran Bro: | | |
| Fund | 9.05 | 9.89 |
| Incom | 8.08 | 8.83 |
| US Gov | 9.90 | 10.82 |
| Massachusett Co: | | |
| Freed | 6.48 | 7.10 |
| Indep | 6.56 | 7.19 |
| Mass | 9.28 | 10.17 |
| Mass Financl: | | |
| MIT | 9.66 | 10.56 |
| MIG | 9.60 | 10.49 |
| MID | 11.49 | 12.56 |
| MFD | 10.73 | 11.73 |
| MCD | 11.41 | 12.47 |
| Mates | 1.35 | N.L. |
| Mathers | 9.08 | N.L. |
| Mid AM | 4.21 | 4.60 |
| Mon Mkt | 1.00 | N.L. |
| MONY F | 8.71 | 9.52 |
| MSB Fd | 12.60 | N.L. |
| Mut Ben | 8.00 | 8.74 |
| MIF Fd | 7.01 | 7.58 |
| MIF Gth | 3.24 | 3.50 |
| Mutual of Omaha: | | |
| Amer | 11.05 | 11.22 |
| Grwth | 4.02 | 4.37 |
| Incom | 7.69 | 8.36 |
| Mut Shrs | 19.28 | N.L. |
| Mut Trst | 1.72 | N.L. |
| NEA Mut | 7.72 | |
| Natl Ind | 8.22 | N.L. |
| Nat Secur Ser: | | |
| Balan | 7.33 | 8.01 |
| Bond | 3.98 | 4.35 |
| Divid | 3.10 | 3.39 |
| Grwth | 5.04 | 5.51 |
| Pf Stk | 5.32 | 5.81 |
| Incom | 4.32 | 4.72 |
| Stock | 6.32 | 6.91 |
| NE Life Fund: | | |
| Equit | 14.18 | 15.41 |
| Grwth | 8.22 | 8.93 |
| Incom | 12.92 | 14.04 |
| Side | 12.61 | 13.71 |
| Neuw Fd | 7.17 | N.L. |
| New Per | 14.24 | 15.56 |
| New Wld | 10.10 | 11.04 |
| Newton | 10.50 | 11.48 |
| Nichls Fd | 11.25 | N.L. |
| Noreast | 13.22 | N.L. |
| Omega | 6.89 | 7.01 |
| One WmS | 13.64 | N.L. |
| ONeill Fd | 11.85 | N.L. |
| Oppenheimer Fd: | | |
| Oppen | 5.68 | 6.21 |
| Incom | 6.95 | 7.60 |
| Opp Mo | 9.61 | |
| AIM | 8.08 | 8.83 |
| Time | 5.24 | 5.73 |
| OTC Sec | 9.39 | 10.21 |
| Param M | 6.34 | 6.93 |
| Partner | 7.35 | N.L. |
| Paul Rvr | 5.18 | 5.66 |
| Pegas Fd | 3.19 | 3.50 |
| Penn Sq | 6.45 | N.L. |
| Penn Mu | 1.92 | N.L. |
| Phila | 6.05 | 6.61 |
| Phoe Cap | 7.38 | 8.07 |
| Pilgrim Grp: | | |
| Pilg FS | 11.29 | 12.34 |
| Pilg Fd | 6.50 | 7.10 |
| Mag C | 2.78 | N.L. |
| Mag In | 7.56 | 8.26 |
| Pine St | 9.40 | N.L. |
| Pioneer Fund: | | |
| Fund | 10.70 | 11.69 |
| II | 9.53 | 10.42 |
| Plan Inv | 9.79 | 10.64 |
| Pligrth | 9.81 | 10.72 |
| Plitrnd | 5.97 | 6.52 |
| Price Funds: | | |
| Grwth | 10.29 | N.L. |
| Incom | 9.25 | N.L. |
| N Horiz | 6.85 | N.L. |
| Pro Fund | 5.70 | N.L. |
| Prov Gth | 6.81 | 7.44 |
| Pru SIP | 8.18 | 8.94 |
| Putnam Funds: | | |
| Conv | 9.32 | 10.19 |
| Equit | 8.55 | 9.34 |
| Georg | 11.71 | 12.80 |
| Grwth | 9.30 | 10.16 |
| Incom | 6.87 | 7.51 |
| Invest | 7.21 | 7.88 |
| Vista | 9.00 | 9.84 |
| Voyag | 9.54 | 10.43 |
| Reserve | 1.00 | N.L. |
| Revere | 4.61 | 5.04 |
| Safec Eqt | 6.77 | 7.40 |
| Safec Gth | 5.37 | 5.87 |
| Scudder Funds: | | |
| Int Inv | 13.09 | N.L. |
| Specl | 20.13 | N.L. |
| Balan | 12.75 | N.L. |
| Com St | 8.03 | N.L. |
| Man Rs | 10.03 | N.L. |
| Sbd Levr | 4.48 | 4.91 |
| Security Funds: | | |
| Equity | 3.00 | 3.28 |
| Invest | 5.48 | 6.01 |
| Ultra | 6.04 | 6.62 |
| Sent Gth | 8.19 | 8.90 |
| Sentry F | 11.25 | 12.23 |
| Shareholders Gp: | | |
| Cmstk | 4.21 | 4.60 |
| Entrp | 5.00 | 5.46 |
| Flet Fd | 4.11 | 4.49 |
| Harbr | 7.02 | 7.67 |
| Legal | 5.91 | 6.46 |
| Pace | 6.91 | 7.55 |
| Shearson Funds: | | |
| Appre | 15.04 | 16.44 |
| Incom | 15.50 | 16.94 |
| Invest | 8.02 | 8.77 |
| Sherm D | 16.06 | N.L. |
| Sigma Funds: | | |
| Capit | 6.28 | 6.86 |
| Invest | 8.46 | 9.25 |
| Trust | 6.74 | 7.37 |
| Vent | 7.04 | 7.59 |
| SB Eqty | unavail | |
| SB I&Gr | unavail | |
| SoGen Int | 10.59 | 11.09 |
| Sw Invs | 6.09 | 6.58 |
| SwIn Gt | 4.32 | 4.67 |
| Sover Inv | 9.85 | 10.79 |
| Spectra F | 3.69 | N.L. |
| S&P IntD | 5.10 | N.L. |
| State BondGr: | | |
| Com F | 3.88 | 4.24 |
| Div Fd | 4.06 | 4.44 |
| Prog F | 3.69 | 4.03 |
| StFrm Gt | 4.25 | N.L. |
| S Frm In | 7.91 | N.L. |
| State St | 36.73 | 37.23 |
| Steadman Funds: | | |
| Am Ind | 2.40 | N.L. |
| Asso F | .94 | N.L. |
| Invest | 1.07 | N.L. |
| Ocean | 6.02 | N.L. |
| Stein Roe Fds: | | |
| Balan | 16.80 | N.L. |
| Cap O | 7.42 | N.L. |
| Stock | 11.73 | N.L. |
| Supervisd Inv: | | |
| Grwth | 5.53 | 6.06 |
| Incom | 7.54 | 8.26 |
| Kemp | 10.16 | 10.81 |
| Sumit | 7.56 | 8.28 |
| Tech | 5.96 | 6.53 |
| Survey F | 8.12 | 8.87 |
| Temp Gt | 7.95 | 8.71 |
| Temp Inv | 1.009 | N.L. |
| Trns Cap | 6.96 | 7.57 |
| Trav Eq | 8.99 | 9.85 |
| Tudr Hed | 10.30 | N.L. |
| TwnC Gt | 2.44 | N.L. |
| TwnC Inc | 4.14 | N.L. |
| Twen Fiv | 4.30 | N.L. |
| USAA Gt | 7.68 | N.L. |
| US GovSe | 9.34 | 9.48 |
| USLIFE Funds: | | |
| Apex | 3.60 | 3.94 |
| Balan | 6.92 | 7.57 |
| ComSt | 10.28 | 11.24 |
| Unif Mut | 7.01 | 7.66 |
| Unifund | 7.32 | 8.00 |
| Union Svc Grp: | | |
| Broad | 10.49 | 11.46 |
| Nat Inv | 5.97 | 6.52 |
| U Cap | 8.25 | 9.02 |
| Union | 10.72 | 11.72 |
| United Funds: | | |
| Accm | 5.64 | 6.18 |
| Bond | 6.51 | 7.13 |
| Con Gr | 8.19 | 8.98 |
| Con Inc | 7.73 | 8.47 |
| Incom | 9.66 | 10.59 |
| Scien | 5.59 | 6.13 |
| Vang | 4.84 | 5.30 |
| Unit Svcs | 4.17 | N.L. |
| Value Line Fd: | | |
| Val Li | 5.23 | 5.73 |
| Incom | 3.89 | 4.26 |
| Lev Grt | 6.13 | 6.72 |
| Spl Sit | 2.82 | 3.09 |
| Vance Sanders: | | |
| Invest | 5.90 | 6.45 |
| Comm | 5.66 | 6.19 |
| Specl | 6.01 | 6.57 |
| Vandrbt | 2.46 | 2.69 |
| Vantg TN | unavail | |
| Var In P | 3.13 | 3.40 |
| Viking | unavail | |
| Wall St G | 5.41 | 5.91 |
| Wash M | 10.83 | 11.84 |
| Weing Eq | 9.60 | N.L. |
| Wellingtn Group: | | |
| Expir | 17.82 | 19.48 |
| Ivest | 7.22 | 7.89 |
| Morg | 9.78 | 10.69 |
| Trust | 8.84 | 9.66 |
| Wellsl | 10.12 | 11.06 |
| Welltn | 8.84 | 9.66 |
| West B | 8.96 | 9.79 |
| Windr | 7.20 | 7.87 |
| West Ind | 2.21 | 2.42 |
| Westf Grt | 6.67 | 7.25 |
| Wisc Fd | 4.53 | 4.95 |
| Ziegler | 8.47 | 9.26 |

N.L.—No load (sales charge)

## Ups & Downs

New York

UPS

| | Name | Last | Net | | Pct. |
|---|---|---|---|---|---|
| 1 | ChrisC cvpf | 13 | + 1¾ | Up | b5.6 |
| 2 | Chris Craft | 5⅜ | + ¾ | Up | 15.4 |
| 3 | UnfTel wt | 9-16 | +1-16 | Up | 12.5 |
| 4 | ChrsCft 2pf | 20 | + 2 | Up | 11.1 |
| 5 | Aretic Ent | 3 | + ¼ | Up | 9.1 |
| | DOWNS | | | | |
| 1 | Tenec wtA | ⅞ | — ¼ | Off | 22.2 |
| 2 | Arkans Best | 5 | — ⅞ | Off | 14.9 |
| 3 | Citzn SoRlty | 3⅛ | — ⅜ | Off | 10.7 |
| 4 | McLeannTrk | 22 | — 2⅝ | Off | 10.7 |
| 5 | Bac e Grp | 6 | — ⅝ | Off | 9.4 |
| 6 | BenfStd Mtg | 3⅝ | — ⅜ | Off | 9.4 |

American

UPS

| | Name | Last | Net | | Pct. |
|---|---|---|---|---|---|
| 1 | Altec Cp wt | ⅜ | + ⅛ | Up | 50.0 |
| 2 | Fst Denv wt | ¼ | +1-16 | Up | 33.3 |
| 3 | Int Stretch | 1⅜ | + ¼ | Up | 22.2 |
| 4 | TigerIntl wt | 1⅜ | + ¼ | Up | 16.7 |
| 5 | Altec Cp pf | 4½ | + ½ | Up | 12.5 |
| | DOWNS | | | | |
| 1 | Askin Svc | 11-16 | — ¼ | Off | 26.7 |
| 2 | Larwn R wt | 3-16 | —1-16 | Off | u5.0 |
| 3 | DeltaCp Am | ⅜ | — ⅛ | Off | 16.7 |
| 4 | LaTour Bld | ⅝ | — ⅛ | Off | 16.7 |
| 5 | Carrols Dev | 1¾ | — ¼ | Off | 12.5 |
| 6 | Genge Inc | 1¾ | — ¼ | Off | 12.5 |
| 7 | Gilbert CVOS | ⅞ | — ⅛ | Off | |

## Gold Futures

By The Associated Press

Selected world gold prices Tuesday.

London: Morning fixing $166.50, unchanged; afternoon fixing $167.05, up $0.55.

Paris: Afternoon market quotation $170.31, up $0.66.

Frankfurt: Fixing $166.89, up $0.63.

Zurich: $166.50 bid, up $0.50, $167.50 asked.

Handy & Harman base price, New York: $167.05, up $0.55.

Engelhard selling price, New York:

04-29-75 11:20aed
0137u zzzyyeess971
vssv agale

## Stock Averages

Compiled by The Associated Press

| | 30 Ind. | 15 Rails | 15 Util. | 60 Stocks |
|---|---|---|---|---|
| Net change | —2.2 | —.9 | —.4 | —1.4 |
| Noon tues | 413.5 | 151.6 | 89.3 | 263.4 |
| Prev Day | 415.7 | 152.5 | 89.7 | 264.8 |
| Week ago | 414.7 | 151.6 | 90.4 | 2[illegible]4. |
| Month ago | 386.8 | 143.4 | 91.1 | 250.6 |
| Year ago | 433.5d | 144.7 | 91.2 | 2[illegible]5.0 |
| 1975 High | 417.6 | 152.9 | 96.5 | 266.1 |
| 1975 Low | 315.9 | 134.6 | 84.7 | 2[illegible]6.8 |
| 1974 High | 458.7 | 177.7 | 110.0 | 300.8 |
| 1974 Low | 251.8 | 111b1 | 67.7 | 192.6 |

## Cotton

new york (AP) — Cotton futures No. 2 were higher by as much as $1.30 a bale in early dealingstoday.

The average price for strict low middling 1 1-16-inch spot cotton advanced 39 points to 41.79 cents a pound Monday for the 10 leading markets, according to the New York Cotton Exchange.

Midmorning prices were 15 cents to $1.30 a bale higher than the previous close. May 45.30, July 46.43, and Oct 47.85.

## Dividends Declared

| | Period | Rate | Stk. of Record | Payable |
|---|---|---|---|---|
| **IRREGULAR** | | | | |
| AmGen ReserveFd | | .11 | 4-30 | 5-15 |
| Invest IncomeFd | | .12 | 5-2 | 5-23 |
| Kemper Inco&Cap | | .21 | 5-2 | 5-23 |
| **REDUCED** | | | | |
| Armstrong Cork | | .20 | 5-9 | 5-31 |
| Glen-Gery Corp | | .04 | 5-16 | 6-13 |
| Lynch CommunSys | | .05 | 5-5 | 5-15 |
| **STOCK** | | | | |
| Bertea Corp | | 5pc | 5-21 | 6-26 |
| Marindique Min B | | z | 5-16 | 7-12 |
| x-5 for 4 stock split subject to American Stock Exchange Approval. | | | | |
| Southdown, Inc. | | x | 5-13 | 5-28 |
| x-One share of Valhi, Inc. for each six shares of Southdown held. | | | | |
| **EXTRA** | | | | |
| FortWorth Stl&M | | .10 | 5-30 | 6-13 |
| **INITIAL** | | | | |
| alaska Intl | | .05 | 5-20 | 7-1 |
| Plantronics | | .05 | 5-12 | 5-26 |
| **INCREASED** | | | | |
| Bankers Secur Lf | S | .15 | 5-9 | 5-23 |
| Bertea Corp | | .04 | 5-12 | 6-5 |
| Foster Wheeler | | .275 | 5-15 | 6-16 |
| Howard Johnson | | .06 | 7-8 | 7-31 |
| Indep Life&Acc | | .14 | 5-9 | 5-30 |
| Rockower Bros | | .13 | 7-8 | 8-8 |
| Searle, GD&Co | | .13 | 5-9 | 6-3 |
| **REGULAR** | | | | |
| Albany Intl | Q | .15 | 6-6 | 7-1 |
| Allied Chemical | Q | .45 | 5-7 | 6-10 |
| Am Greetings | Q | .0625 | 5-27 | 6-10 |
| Am Hoist&Derrick | Q | .175 | 5-15 | 6-10 |
| Am Natl Fincl | Q | .105 | 6-13 | 6-30 |
| AMT Corp | | .10 | 5-16 | 6-6 |
| Assd Dry Goods | Q | .35 | 5-9 | 6-1 |
| Ariz Pub Svc | Q | .34 | 5-5 | 6-1 |
| Avery Products | Q | .075 | 6-4 | 6-18 |
| Burndy Corp | Q | .195 | 5-9 | 5-20 |
| Campbell Red Lak | Q | .15 | 6-20 | 7-29 |
| Channing BalanFd | | .04 | 5-1 | 6-2 |
| Channing Bond Fd | M | .06 | 4-24 | 5-20 |
| Charter Co | | .10 | 6-10 | 6-30 |
| Citizens Util | Q | .47 | 5-9 | 5-23 |
| Coldwell Banker | Q | .09 | 5-16 | 6-6 |
| Cons Freightways | Q | .175 | 5-9 | 5-27 |
| Dome Mines Ltd | Q | .20 | 6-30 | 8-29 |
| Fischbach & Moore | Q | .275 | 5-16 | 6-2 |
| FortWorth Stl&M | Q | .20 | 5-30 | 6-13 |
| Gifford-Hill & Co | Q | .13 | 5-[illegible]7 | 6-6 |
| Graniteville Co | Q | .375 | 5-9 | 6-1 |
| Hobart Corp | Q | .20 | 5-9 | 6-2 |
| Hollymatic Corp | Q | .10 | 4-30 | 5-15 |
| Indiana Gas Co | Q | .59 | 5-12 | 6-1 |
| IBM Corp | Q | 1.50 | 5-14 | 6-10 |
| Kennametal | Q | .35 | 5-12 | 5-27 |
| Kingstip Inc | Q | .04 | 5-20 | 6-20 |
| Koppers Co | Q | .60 | 5-16 | 6-14 |
| Krueger, WA Co | Q | .14 | 5-9 | 5-23 |
| Lubrizol Corp | Q | .25 | 5-9 | 6-9 |
| Maule Industries | | .05 | 6-30 | 7-15 |
| Mosinee Paper | Q | .15 | 5-8 | 5-22 |
| MWA Co | Q | .10 | 6-27 | 7-18 |
| Phil Electric | Q | .41 | 5-30 | 6-27 |
| Pub Sv NoCaro | Q | .24 | 6-10 | 7-1 |
| Raymond Corp | Q | .075 | 6-13 | 7-1 |
| Rohm & Haas Co | Q | .32 | 5-9 | 6-2 |
| Rolland Paper A | Q | .15 | 5-23 | 6-13 |
| Roper Corp | Q | .30 | 7-11 | 7-25 |
| Sangamo Elect | Q | .175 | 5-12 | 6-2 |
| Simpsons Indus | Q | .25 | 6-5 | 6-26 |
| SmithKline Cp | Q | .50 | 5-13 | 6-13 |
| Swst ForestInd | Q | .05 | 5-16 | 6-2 |
| Technology Fund | | .03 | 5-2 | 5-23 |
| Unit Fire Insur | S | .25 | 5-15 | 6-16 |
| Wackenhut Corp | Q | .07 | 5-12 | 5-31 |
| Western Gear | Q | .075 | 5-12 | 6-12 |
| Wometco Enterp | Q | .14 | 5-30 | 6-13 |

# Chrysler Resorting To Rebates Again As Share Of Car Market Dwindles

DETROIT (AP) — Chrysler Corp. is resorting to rebates again as the firm's share of the U.S. car market dwindles.

General Motors and Ford Motor Co. are not expected immediately to match the $200 compact car price rebate unveiled Monday by Chrysler Corp. The rebates are to begin Thursday and last one month.

Chrysler's share of the domestic market for 1975 to date has slipped almost three per cent to 15 per cent in recent weeks. One analyst said Ford and GM probably will not discount prices unless Chrysler makes up the 3 per cent difference.

A spokesman said Ford has no immediate plan to resume rebates.

GM Chairman Thomas Murphy said, "We want to sell all the cars we can and we think we can sell them without rebating." GM President E.M. Estes added, "We haven't definitely made up our mind."

On Monday, Chrysler told dealers it will give $200 rebates on Dodge Dart and Plymouth Valiant and Duster models, as well as Dodge's Tradesman van and Sportsman Wagon and the Plymouth Voyager.

Other models may be included in the rebate offer, but Chrysler refused to reveal final plans until Wednesday when briefings for Chrysler dealers are completed.

Chrysler's return to rebates comes one month after the auto maker ended the discount program it began in January to unload huge inventories of unsold cars.

Chrysler's sales in mid-April were off 41 per cent from a year ago.

More to the point, small car sales were off 69 per cent and the firm's market share for the 10-day period dropped to 12 per cent. In the period last year, Chrysler claimed 16 per cent of domestic sales.

"April sales are such that we need a stimulant," said Chrysler vice president R.D. McLaughlin.

First-quarter figures due this week are expected to reveal pre-tax losses of more than $100 million at Chrysler. McLaughlin said in response to a query, "We don't feel we're in deep financial trouble at all."

While Chrysler's mid-month sales were off 41 per cent, Ford was down 24 per cent while GM and American Motors reported a 7 per cent decline.

## Midland-Based Stocks

The following Midland-based stocks traded on the New York or American stock exchange are listed here because The Associated Press does not carry them in its abbreviated daily listings. The case is the 11 a.m. quote.

Adobe Oil opened at 10¼, the only quote.

C&K Petroleum opened at 9⅞, the only quote.

Elcor opened at 3¼, the high and closed at 3⅛, the low.

## Over The Counter

Quotations from the NASD are representative interdealer prices as of approximately 11 a.m. Interdealer markups change through the day. Prices do not include retail markups, markdown or commission.

(This OTC list is compiled by Rauscher Pierce Securities Corporation.)

| | Bid | Asked |
|---|---|---|
| Amarex | 8 | 8½ |
| American Biomedical | 1½ | 1⅞ |
| American Quasar | 9¾ | 10⅛ |
| Anico | 7⅝ | 7¾ |
| Artco Bell | 2 | 2½ |
| Brown, Tom Drilling | 15¾ | 16¼ |
| Cayman | 1 1-16 | 1 5-16 |
| Chilton | 2⅛ | 2⅝ |
| Coquina Oil | 16¼ | 17⅛ |
| Computer Dimensions | 3 | 3½ |
| Dorchester Gas | 7⅞ | 8 |
| Lowdle Oil | 4½ | 5 |
| First City Bancorp | 22¼ | 23½ |
| FNB Development | 3⅞ | 4½ |
| First Texas Financial | 10⅞ | 11 |
| Forest Oil Corp. | 9⅛ | 9½ |
| Franklin Life | 16½ | 16⅞ |
| Furr's | 8 | 8½ |
| Lone Star Brewery | 9 | 9½ |
| MFG Oil | 3 | 3½ |
| Mary Kay | 18⅞ | 19⅛ |
| Pennzoil Offshore Gas | 7¾ | 7 15-16 |
| Research Fuels | 1¼ | 1⅝ |
| Southland Paper Mills | 17 | 17½ |
| Southwest Electric | 14 | 14¾ |
| Stratford | 1⅜ | 2⅛ |
| Summit Energy | 1 | 1⅛ |
| Texas American Bancshares | 13¾ | 14¾ |
| Texas American Oil | 1⅞ | 2⅛ |
| Tipperary Land | 5⅝ | 6 |
| Wein Consolidated Air | 6⅛ | 6⅝ |

## Bond Averages

Compiled by The Associated Press

| | 20 Rails | 10 Ind. | 10 Util. | 10 Fgn. | 10 L. Yd. |
|---|---|---|---|---|---|
| Net change | [illegible] | .1 | [illegible] | [illegible] | [illegible] |
| Noon tues. | 47.7 | 74.5 | 83.6 | 99.6 | 74.5 |
| Prev Day | 47.7 | 74.5 | 83.5 | 99.6 | 74.5 |
| Week ago | 47.7 | 74.8 | 84.6 | 99.5 | 74.8 |
| Month ago | 46.3 | 76.6 | 85.2 | 99.7 | 74.3 |
| Year ago | 51.7 | 77.0 | 84.4 | [illegible] | 72.5 |
| 1975 High | 49.3 | 76.9 | 86.4 | 100.2 | 75.3 |
| 1975 Low | 46.1 | 71.8 | 81.9 | 99.5 | 69.4 |
| 1974 High | 53.3 | 81.1 | 88.2 | 100.0 | 78.0 |
| 1974 Low | 47.1 | 66.8 | 78.3 | 97.2 | 65.9 |

## Stocks In The Spotlight

| | | | |
|---|---|---|---|
| Comwlth Oil | 270,500 | 12⅛ | + ⅛ |
| Mohwk Dat | 192,100 | 4⅝ | + ⅛ |
| Southern Co | 181,000 | 10 | — ⅛ |
| Boise Cascd | 171,100 | 19 | + ⅝ |
| Am Tel&Tel | 170,[illegible] | 48⅛ | — ⅛ |
| A Medicorp | 165,100 | 5½ | — ⅛ |
| Polaroid | [illegible] | 29 | — ⅛ |
| Telepromp | 142,100 | 6 | — ⅛ |
| Texaco Inc | [illegible] | 23⅞ | — ⅛ |
| Alcoa | 129,400 | 45⅛ | — |
| Pamida Inc | 116,200 | [illegible] | |
| Gulf Oil | 106,400 | 18⅝ | — ⅛ |
| East Kodak | 101,800 | 101 | —1⅛ |
| Citicorp | 98,300 | 35⅛ | — ¼ |
| Xerox Co | 97,400 | 70⅛ | — ¾ |

## Bond Sales

| | |
|---|---|
| Approx final total | $19,910,000 |
| Previous day | $19,678,000 |
| Week ago | $21,354,000 |
| Month ago | $20,837,000 |
| Year ago | $14,841,000 |
| Two years ago | $15,271,000 |
| Jan 1 to date revised | $ 1,[illegible] |
| 1974 to date | $ 1,251,241,000 |
| 1973 to date | $ 1,552,952,000 |

## Markets At A Glance

New York Stock Exchange
652 advances, 764 declines.
Most Active Commonwealth Oil Refining 12⅛ + ⅛
Sales 17,850,000
Bonds $19,910,000

American Stock Exchange
278 advances, 353 declines.
Most active Work Wear 5⅝ —⅛
Sales 2,160,000
Index 84.18 unchanged.
Bonds $1,070,000

CHICAGO:
Wheat—Higher; good demand.
Corn—Lower; profit-taking.
Oats—Sharply higher; good demand.
Soybeans—Limit lower.

## What Stocks Did

| | Today | Prev. day |
|---|---|---|
| Advances | 652 | [illegible] |
| Declines | 764 | 513 |
| Unchanged | [illegible] | [illegible] |
| Total issues | 1836 | 1798 |
| New 1975 highs | 128 | 136 |

## Livestock Market

FORT WORTH, Tex. (AP) — Cattle 800; slaughter cows and slaughter calves and yearlings steady; feeder cattle and calves fully steady. Slaughter steers: good 1070 lbs 37.00, standard and good 900 lbs 34.00. Slaughter cows: utility 19.00-20.90, cutter 17.25-19.50, canner 14.60-15.50. Slaughter calves and yearlings: mixed good and choice 530 lbs 30.50, standard and low good 400-450 lbs 21.00-24.20. Feeders: choice 440 lb steers 35.30, mixed good and choice 450-600 lbs 28.50-30.75. Choice 425 lb heifers 26.00, few lots 525-600 lbs 26.50-29.25. Choice 370-485 lb bulls 30.30-32.00, mixed good and choice 450-575 lbs 27.50-29.50, good 350-500 lbs 24.75-26.25.

Hogs 400; barrows and gilts about steady, 1-3, 210-240 lbs 40.00-40.50, 2-3, 200-250 lbs 39.50-40.00, 2-4, 220-260 lbs 39.00, 2-3 290-295 lbs 36.00, 180-185 lbs 34.00-35.. Sows steady to 5 lower, 1-3, 325-550 lbs 35.50-36.00. Boars 325-500 lbs 28.00, 200-270 lbs 34.00.

Sheep 2; lot choice 90 lb spring slaughter lambs 46.00, good 82 lbs 42.00.

AMARILLO, Tex. (AP) — Carlot carcass steer and heifer beef in good demand; steer beef opened 50-1.00 higher; heifer beef 50 higher; compared with last weeks close, cow beef steady to 1.00 higher. Steer beef choice 3 500-700 lbs 72.00, 3 700-800 lbs 72.00-72.50, 3-4 800-900 lbs 72.00-72.50, 4 60-90 lbs 71.00; high good 500-800 lbs 68.00-68.50. Heifer beef choice 3 500-700 lbs. 7.00-70.50, 4 500-700 lbs 68.50; good 500-700 lbs 66.5-67.0. Cow beef utility (breaking) 41.5, utility (boning) 43.00, canner and cutter 41.00.

## Midland College Trustees To Meet

Midland College trustees tonight will decide how to use $118,523 granted the school in emergency appropriations designed to help it meet surprise enrollment hikes.

Scheduled to meet at 7:30 p.m. in the board room of the college's administration building, the trustees will take action on a plan submitted to them by the Midland College administrators for budget amendments regarding the emergency funding.

Election of officers for the board of trustees and the appointment of the board of equalization also will highlight tonight's session, as well as discussion of the landscape architect's contract.

Other business items include approval of sale of properties acquired by tax suits, release of bonds, leave of absence request, appointment of a committee to select an auditor and the Tax Office error and correction list.

## Goddard Science Club Tours Park

Eleven members of the Goddard Junior High School Science Club journeyed to Big Bend National Park Friday on a club-sponsored trip.

The students financed the excursion by selling candy and light bulbs. Transportation was provided by George Vardas, club sponsor, and Lee Roy Shannon, Goddard social studies teachers.

Making the trip were Milton Hathaway, president; James Brooks, treasurer; Scott Beatty; Lance Smith; Keith Powell; Tom McLaughlin; Mark Solari; Scotty Sheldon; Robert Kimball; Harold Campbell and Mike McCreight.

## 'New Creations' To Appear Here

The Rev. Phil Breithaupt and "The New Creations" will be at the First Assembly of God, 100 W. Wadley, at 7:30 p.m. Wednesday.

"The New Creations" serve as the official choir of the Mid-America Teen Challenge Training Center in Cape Giaradeau, Mo. Choir members are all former law breakers, drug addicts, alcoholics and other delinquent youth.

Members of the choir will share in music and testimony how they found mental and physical cure from drug addiction at Teen Challenge through Christ.

## LEGAL NOTICES

SHERIFF'S SALE
THE STATE OF TEXAS
COUNTY OF MIDLAND No. 18,367

WHEREAS, on the 29th day of March, 1968, in Cause No. 18,367, in the District Court of Midland County, Texas, wherein Midland Independent School District, City of Midland, Texas, the State of Texas, and the County of Midland, Texas were Plaintiffs, Impleaded Party Defendants, and Intervenors, and recovered judgment against A. F. Gates, Defendant, for taxes, penalty, interest, and cost against the hereinafter described property;

WHEREAS, on the 8th day of April, 1975, by virtue of said judgment and the mandates thereof the Clerk of the above mentioned District Court of said county did cause to be issued an Order of Sale commanding me as Sheriff of said county to seize, levy upon, and sell in the manner and form as required by law, the hereinafter described property;

WHEREAS, by virtue of said judgment and said Order of Sale and the mandates thereof, I did on the 9th day of April, 1975, seize and levy upon as the property of the above defendant the following described property, situated in Midland County, Texas, to-wit:

Lot 4, Blk. 160, Southern Addition, an addition to the City of Midland, Midland, County, Texas as shown by deed from B. N. Neatherlin recorded in Vol. 85, Page 588 of the Deed Records of Midland County, Texas as dated November, 1945.

And I will, on the first Tuesday in the month of May 1975, the same being the 6th day of said month, proceed to sell all the right, title, and interest of the defendant in and to said property at the Court House door of said county in the city or town of Midland, at 2:00 p.m., to the highest bidder for cash; provided, however, that none of said property shall be sold to the owner of said property directly or indirectly or to anyone having an interest therein or to any party other than a taxing unit which is a party to this suit for less than the amount of the adjudged value of said property or the aggregate amount of judgments against said property in said suit, whichever is lower, subject also to the right of the Defendant to redeem same in the time and manner provided by law and subject also to the right of the defendant to have said property divided and sold in less divisions than the whole.

Said sale is to be made by me to satisfy the judgment rendered in the above styled and numbered cause, together with interest, penalties, and cost of suit; and the proceeds of said sale are to be applied to the satisfaction thereof, and the remainder, if any, to be applied as the law directs.

DATED at Midland, Texas, this the 9th day of April, 1975.

ED DARNELL
Sheriff, Midland County, Texas
By W. T. Mitchell Deputy
(April 15, 22, 29, 1975)

STATE OF TEXAS

TO: TROY CLINTON JAMES, THE FATHER OF ADRIAN DENNIS OSBORN, A MALE CHILD, BORN ON NOVEMBER 9, 1973 IN MIDLAND, MIDLAND COUNTY, TEXAS, AND TO ALL WHOM IT MAY CONCERN, RESPONDENTS, GREETINGS:

"YOU ARE HEREBY COMMANDED to appear and answer before the Honorable Court of Domestic Relations in Midland, Texas, at the courthouse of said county in Midland, Texas, at or before 10:00 o'clock a.m. of the Monday next after the expiration of 20 days from the date of service of this citation, then and there to answer the petition of The Texas Department of Public Welfare, Child Welfare Division, Petitioner, filed in said Court on the 21st day of February, 1975, against Troy Clinton James and Sharon Kay Osborn, the father and mother of Adrian Dennis Osborn, a male child born on November 9, 1973, and said suit being No. DR 5935 on the Docket of said Court and entitled, "In the Interest of Adrian Dennis Osborn, a Child", the nature of which suit is a request to terminate the parent-child relationship between the mother and father of the child. The mother has executed an irrevocable and unrevoked affidavit of relinquishment of parental rights and has waived issuance and service of citation in this cause. Said child is a male and was born the 9th day of November, 1973, in Midland, Midland County, Texas.

You are hereby informed that the Court has authority in this suit to enter any judgment or decree in the child's interest which will be binding upon you, including the termination of the parent-child relationship with both the mother and the father, and the appointment of a conservator with authority to consent to the child's adoption.

You are further informed that you have a right to legitimate the child by filing a statement of paternity with the State Department of Public Welfare and petitioning the Court for legitimation, as provided in Sec. 13.01(b), Texas Family Code. If you do so legitimate the child, you will have the rights and duties of a parent, including the obligations of supporting said child. If you do not take the necessary steps to claim the rights of a parent, the Court has authority to enter a judgment which will forever foreclose your rights in and to the child."

Issued and given under my hand and seal of said Court at Midland, Texas, this 23rd day of April, 1975.

Madge B. Wallis, District
Clerk of the Court of Domestic
Relations of Midland County, Texas
By: Barbara Sleeper
(April 29, 1975)

THE STATE OF TEXAS

To: Marcia Stoll, Defendant, Greeting:

You are hereby commanded to appear by filing a written answer to the Plaintiff's Petition at or before ten o'clock A.M. of the first Monday after the expiration of forty-two days from the date of the issuance of this citation, same being Monday the 26th day of May 1975, at or before ten o'clock A.M. before the Honorable Joseph H. Mims Court of Midland County, Texas, at the Court House of said County in Midland, Texas.

Said Plaintiff's Petition was filed in said court, on the 19th day of September, A.D. 1974, in this cause, numbered DR-5598 on the docket of said court, and styled, Albert Stoll Petitioner, And MARCIA STOLL, and In the Interest of Mathew Mark, William George and Michelle Evelyn Stoll, Minor Children Respondent.

A brief statement of the nature of this suit is as follows, to wit:

A suit for divorce and managing conservator of children, Mathew Mark, a male, William George, a male, and Michelle Evelyn, a female.

Property: 1961 Ford Econoline; 1969 Ford Van; Personal effects, as is more fully shown by Plaintiff's Petition on file in this suit.

If this citation is not served within ninety days after the date of its issuance, it shall be returned unserved.

The officer executing this process shall promptly execute the same according to law, and make due return as the law directs.

Issued and given under my hand and the Seal of said Court, at office in Midland, Texas, this 9th day of April A.D. 1975.

Attest, Madge B. Wallis,
Clerk, Domestic Court,
Midland County, Texas
By Mildred Taylor Deputy.
(April 15, 22, 29, May 6, 1975)

NOTICE TO BIDDERS:

The Board of Trustees of the Midland Independent School District, Midland, Texas is requesting bids on Gasoline. Bid specifications, regulations & forms may be secured from Purchasing Agent, 801 S. Moran, Midland, Tex. 683-6228.
(April 28, 29, 1975)

$2000 Per Week Is Ridiculous

We Can't Document It Because "Nobody Is Talking"

BUT . . . it is documented that the Video Game Industry is growing at a tremendous rate. The acceptability and popularity is well established . . . everyone knows that! Last year revenues exceeded $900,000,000 according to one report. Our International Manufacturing Company is seeking serious individual with a strong business accumen to represent our wholesale marketing effort. Outstanding profits potential is available. Complete company support provided to show you how to get started and capitalize to the fullest. Minimum inventory investment $12,500. Call TOLL FREE 800-821-2270 ext. 822, Mr. Good for information or write ICI, 1700 Amphlett Blvd., Suite 200, San Mateo, Calif. 94402.

# Slow Pace Of Nuclear Talks Blamed In Delay Of U.S.-Russia Summit

WASHINGTON (AP) — U.S. officials say the slow pace of nuclear arms talks as well as uncertainty about a European security conference are the main reasons for delaying President Ford's summit meeting with Soviet leader Leonid I. Brezhnev.

Once tentatively planned for late June, the meeting has now slipped to September at the earliest, but the Soviets remain firmly committed to detente, these officials said in interviews.

They point particularly to the recent reaffirmation of Brezhnev's foreign policy by the Communist party's central committee and they credit the Soviets with playing a constructive role in the Middle East.

The delay is attributed primarily to preparation of the 10-year pact limiting strategic nuclear arms that Ford and Brezhnev will sign when the Soviet leader comes here.

Negotiators at Geneva are running into technical problems that U.S. officials said were not foreseen when a late June summit seemed likely. This may delay the 35-nation Helsinki conference recognizing Soviet hegemony over eastern Europe in return for some gestures toward the West.

"It's unfortunate when all sort of meaning gets read into this," said one top official about speculation surrounding the delay in Brezhnev's visit.

Another said it was being set back simply for convenience. This official described himself as "bullish on detente" following the April 16 Soviet central committee meeting.

The committee lauded Brezhenev's successes in cultivating better relations with Western nations and said the "imperialist Cold War is suffering a failure."

When Secretary of State Henry A. Kissinger's step-by-step Middle East mediation collapsed last month, senior officials were apprehensive that Moscow would launch a diplomatic offensive to unify the Arabs against Israel.

As it turned out, the Soviets took the initiative of attracting high-level envoys from Iraq, Syria and Egypt to Moscow. U.S. officials are convinced that Soviet efforts are pointed toward a successful Geneva peace conference instead of trying to shove Kissinger aside and isolate Israel.

**'Domino Theory'**

The domino theory as applied to U.S. foreign policy in post World War II holds that as one country in Asia falls to Communism its neighbor falls until all are lost.

# WANT ADS

**...WILL WORK FOR YOU!**

Use Them To Sell, Rent, Hire or Trade!

**DIAL 682-5311**

BUSINESS HOURS:
CLASSIFIED WANT AD DEPT. BUSINESS HOURS:
Monday through Friday ..... 8 to 5
Saturdays ..... 8 to 12

## Classified Advertising Information

**OFFICE HOURS:**
Week Days ..... 8 a.m. to 5 p.m.
Saturdays ..... 8 a.m. to 12 noon

**Dial 682-5311**

**WORD AD AND SPACE AD DEADLINES:**

4 p.m. day prior to publication for Tuesday through Friday editions. 10:30 a.m. Saturday for Sunday. Noon Saturday for Monday editions.

**SAME DEADLINES APPLY FOR CANCELLATIONS CLASSIFIED DISPLAY DEADLINES:**

4 p.m. two days prior to publication.

**COPY CHANGES**

3 p.m. day prior to publication except 3 p.m. Friday for Sunday editions; 10 a.m. Saturday for Monday editions.
Please check your ad the first day it appears. The Reporter-Telegram is responsible only for the first day for error that nullifies the value of the ad.

**WANT AD WORD RATES**

| No. of Words | 1 Day | 4 Days | 6 Days | 26 Days |
|---|---|---|---|---|
| 15 | 1.80 | 5.40 | 7.20 | 25.20 |
| 16 | 1.92 | 5.76 | 7.68 | 26.88 |
| 17 | 2.04 | 6.12 | 8.16 | 28.56 |
| 18 | 2.16 | 6.48 | 8.64 | 30.24 |
| 19 | 2.28 | 6.84 | 9.12 | 31.92 |
| 20 | 2.40 | 7.20 | 9.60 | 33.60 |
| 21 | 2.52 | 7.56 | 10.08 | 35.28 |
| 22 | 2.64 | 7.92 | 10.56 | 36.96 |
| 23 | 2.76 | 8.28 | 11.04 | 38.64 |
| 24 | 2.88 | 8.64 | 11.52 | 40.32 |
| 25 | 3.00 | 9.00 | 12.00 | 42.00 |
| 26 | 3.12 | 9.36 | 12.48 | 43.68 |
| 27 | 3.24 | 9.72 | 12.96 | 45.36 |
| 28 | 3.36 | 10.08 | 13.44 | 47.04 |
| 29 | 3.48 | 10.44 | 13.92 | 48.72 |
| 30 | 3.60 | 10.80 | 14.40 | 50.40 |

The above rates are based on consecutive insertions. Skip run ads earn one time rate.

**SPACE AD RATES:**

$2.94 per column inch per day.
Outside trade area $3.50 per inch per day.
CARD ADS, $54.00 per inch per month (one copy change per week permitted at this rate).

**NOTICES**

1 LODGE NOTICES
1A FUNERAL NOTICES
2 PUBLIC NOTICES
2A BIRTH ANNOUNCEMENTS
3 PERSONALS
4 CARDS OF THANKS
5 LOST AND FOUND
6 TRANSPORTATION

**SERVICES**

7 SCHOOLS, INSTRUCTION
8 HELP WANTED
9 AGENTS, SALES PERSON WANTED
10 CHILD CARE
11 SITUATIONS WANTED
12 WHO'S WHO FOR SERVICE
13 COLLECTION AGENCY
14 INCOME TAX SERVICE
15 MONEY TO LOAN
16 MONEY WANTED
17 OIL LAND & LEASE
18 BUSINESS OPPORTUNITIES

**TRANSPORTATION**

19 AUTO FINANCING
20 AUTO SERVICES
21 AUTOS FOR SALE
22 TIRES AND TUBES
23 AUTO PARTS, ACCESSORIES
24 AUTOS & TRUCKS FOR HIRE
25 AUTOS WANTED
25A 4-WH. DRIVE VEHICLES
26 TRUCKS, PICKUPS SALES
27 AIRPLANES
28 CYCLES, MOTORSCOOTERS
29 TRAILERS FOR SALE OR RENT

**RECREATIONS**

30 SPORTING GOODS
31 BOATS & MOTORS
32 RECREATIONAL VEHICLES & CAMPERS
33 HUNTING LEASES
34 RECREATION, RESORT, RENTAL

**ITEMS FOR SALE**

35 GARAGE SALES
36 MISC. FOR SALE
37 HOUSEHOLD GOODS
38 ANTIQUES & ART
39 MUSICAL, RADIO, TV
40 WEARING APPAREL
41 JEWELRY & WATCHES
42 CAMERA & SUPPLIES
43 TOYS
44 COINS
45 FIREWOOD
46 GOOD THING TO EAT
47 PLANTS, TREES, SHRUBS
48 AIR CONDITIONERS & HEATING
49 OFFICE SUPPLIES
50 STORE, SHOP & CAFE EQUIP.
51 BUILDING MATERIALS
52 PETS
53 LIVESTOCK & SUPPLIES
54 POULTRY & SUPPLIES
55 FARM EQUIP. & SUPPLIES
56 MACHINERY & TOOLS
57 OIL FIELD SUPPLIES
58 PORTABLE BUILDINGS
59 WANTED TO BUY

**REAL ESTATE**

60 MOBILE HOMES FOR RENT
61 MOBILE HOME SPACE
62 MOBILE HOMES FOR SALE
62A MOBILE HOME REPAIR & ACCES.
63 CONVALESCENT HOMES
64 ROOM AND BOARD
65 BEDROOMS
66 APARMENTS, FURN.
67 APARTMENTS, UNFURN.
68 HOUSES, FURN.
69 HOUSES, UNFURN.
70 FOR RENT, EAST SIDE
71 OFFICE, BUS. PROP. FOR RENT

**FINANCIAL**

72 MISC. RENTALS
73 WANTED TO RENT
74 HOUSES FOR SALE
75 HOUSES TO BE MOVED
76 BUSINESS PROP. FOR SALE
77 BUILDINGS FOR SALE
78 LOTS & ACREAGE
79 CEMETERY LOTS
80 SUBURBAN PROPERTY
81 FARMS AND RANCHES
82 OUT OF TOWN REALTY
83 RESORT PROPERTY SALES
84 REAL ESTATE TO TRADE
85 REAL ESTATE WANTED
86 FHA

## NOTICES

**1 LODGE NOTICES**

Midland Lodge No. 623, A.F. & A.M. Thursday, May 1, E.A. Examination and F.C. Degree, 7:30. Monday, May 5, M.M. Degree, 7:30. Thursday, May 8, Stated Communication and Examinations, 8:00. All Masons welcome and invited to attend. W. H. Farnum, W.M.; George Medley, Secretary.

Keystone Chapter 172 and Council 112. Stated meeting every 1st Tuesday, 7:30 p.m. Dewey Rancum, H.P., T.I.M.; George Medley, Secretary-Recorder.

Midland Commandery No. 84. Stated conclave third Tuesday each month, 7:30 p.m. All sir knights welcome. Dale Ivie, Commander; Burl R. Timmons, Recorder.

Acacia Lodge No. 1414, A.F. & A.M., 2009 West Industrial Avenue. Stated communication 2nd & 4th Tuesdays, 7:30 p.m. School of Instruction every Monday, 7:30 p.m. Call meeting Tuesday, April 29, 7:30 p.m. to confer one F. C. Degree. Delton Marcum, W.M. J. H. Beaty, Secretary.

**3 PERSONALS**

DOES your face need a lift? Ask us about our new Aloe Vera lift. Call 694-0302, or 682-3952.

FOR help with an unwed pregnancy call Edna Gladney Home, Fort Worth, Texas 1-800-792-1104.

SPECIALIZING in children's hair shaping. Gilded Cage Beauty Salon. 694-8742.

**CLASSIFIED DISPLAY**

**KELLY GIRL IS HIRING**

WE HAVE IMMEDIATE NEED FOR TEMPORARY EMPLOYEES IN THE FOLLOWING:
Typists - Stenos - Secretaries - and Light Industrial!
Long and Short Assignments
CALL CINDY, 682-9748 FOR APPOINTMENT
Kelly Services Inc. — 125 Midland Tower
An Equal Opportunity Employer

**COOKS WAITRESSES BUSBOYS AND DISHWASHERS**

Denny's, one of the nation's leading restaurant chains, is now hiring for the above positions. Excellent starting wages, free insurance, profit sharing and savings plan, paid vacation and great working conditions may be yours if you see us now.

**DENNY'S RESTAURANT**
3701 West Wall

## SERVICES

**3 PERSONALS**

MOTHERS DAY SPECIAL
$17.50 permanents for $15.00. Free lash and brow dye. Jewels Beauty Shop, Jewel Rumfield and Jan Triplett, 1007 South Big Spring Street or call 682-2341.

SOMEBODY CARES
God has a plan for your life. Dial 682-9649 (a recording.)

MARY KAY COSMETICS
Gwen Gates ..... 694-3852

MARY KAY COSMETICS
Sybil Wallace, 684-5464, and Jean Watson, 694-1095

ENGLISH tutor, help with grammar, themes, literature, any writing. 684-6122

**4 CARDS OF THANKS**

WE wish to take this means to express our heartfelt thanks to our many friends, neighbors, Bruce McNair-pastor, staff at the Midland Memorial Hospital and those who were so kind and generous during the loss of our loved one. The family of Stanley Wayne Sheppard.

THANK you sincerely for all your kind and thoughtful expressions of sympathy Norris Watson and Family.

**5 LOST AND FOUND**

PLEASE return billfold taken from car in front of TGY. Please contact Herb Cooper at 683-2295. Need papers and credit cards. Reward.

LOST female Irish Setter, eleven months old. Answers to Carmon J. Lost three weeks ago. Reward. Day, 684-7671, after 6:00 PM - 683-6277.

LOST, female poodle, answers to "Gi Gi" 14 years old. Blind in 1 eye. Has heart condition. Needs to be home for proper care. Reward. Call 683-2094.

LOST: female St. Bernard. 3008 Thomason. 684-5801 before 5:00 p.m. 694-2838 after 5:00 p.m.

FOUND, black and gray kitten, two months. Owner claim or will give to good home. 682-3651.

LOST from 3330 West Shandon: a 13 year old fat female Beagle. Answers to Bootsie. Call 694-8730 or 683-1045.

FOUND, black and gray kitten, two months. Owner claim or will give to good home. 682-3651.

LOST: Grey, male, miniature poodle. Answers to Spooky. Reward, call 682-8909 or 682-6341.

FOUND: male Siamese. Has a pink rhinestone collar. Infected eye. Call 694-6955. 3307 Tanner.

SPRINGER Spaniel, liver and white. Lost vicinity Lamesa and Golf Course. Reward. 404 E. Cedar, after 5:00 P.M.

LOST: large female German Shepherd in Greenwood district. Reward. Call 682-6128 after 5:30 PM

FOUND female red Irish Setter. Call 694-0860 or come by 3623 Hyde Park.

## SERVICES

**7 SCHOOLS, INSTRUCTION**

JOB TRAINING
NEW CLASSES FORMING
In just a few months we can qualify you for a position in:
Business Machines 3 months (IBM Keypunch included)
Stenographer in 4 months
Bookkeeper in 5 months
Secretary in 6 months
Accountant in 7 months
Draftsman in 10 months
Free job placement assistance.
Veteran approved courses offered.
If you need help with the expenses . . . Federal Insured Loans and Basic Educational Opportunity Grants are available.
CALL 683-4293
or write for free catalog
COMMERCIAL COLLEGE
"Certified by Texas Education Agency"
3306 Andrews Highway

**8 HELP WANTED**

SECRETARY - typing 60, heavy dictaphone, good potential, $475+, A-1 Employment Service, 102 Gihls Tower East, 684-5772.

SECRETARY for major oil company. Land experience required. EOE. Reply Box B-24, Reporter-Telegram.

ELECTRONIC tech, heavy experience, $960+, A-1 Employment Service, 102 Gihls Tower East, 684-5772.

Sell it with a Want Ad! Dial 682-5311.

**CLASSIFIED DISPLAY**

**SUPERIOR EMPLOYMENT AGENCY**

DENTAL ASSISTANT. Excellent hours & benefits ..... $350
MEDICAL RECEPTIONIST. Good typing ..... $450
TITLE CLERK. Accurate typing. $450
SECRETARY. Public relations ..... $450
DRAFTING TRAINEE. Growth opportunity ..... $450
SECRETARY-RECEPTIONIST. Life bookkeeping. Not oil ..... $550
SECRETARY. Front office type. Good skills ..... $650
SECRETARY. Small office, oil background ..... $700
EXECUTIVE SECRETARY. Willing to accept responsibility. $850
COMPUTER SALES. Unlimited opportunity. FEE PAID ..... $1,000
SALES ENGINEER. IE, ME, EE. Relocate Houston. FEE PAID ..... $14,500
PETROLEUM ENGINEER. Reservoir. Experience not a factor. FEE PAID ..... $18,000
PETROLEUM ENGINEER. Production. FEE PAID ..... $22,000
GEOLOGIST, 5 years Permian Basin experience. FEE PAID ..... $22,000
GEOLOGIST. Permian Basin experience. Relocate ..... $30,000

"Matching Good People with Good Jobs"
104 Wall Towers West
(915) 683-5529

**8 HELP WANTED**

BENNETT EMPLOYMENT SERVICE

Accounts payable receptionist ..... $500
Bookkeeper, full charge ..... OPEN
Warehouse, needs 3 ..... to $635
Receptionist/typist ..... $425
Oil secretary ..... OPEN
Land secretary ..... to $700
Steno clerk ..... $550 up
General office secretary ..... to $520
Mature recep./typist ..... $450
Mechanical engineer ..... 18 to 20K
Assistant controller ..... to 15K
Accountant, degreed ..... 12K
Telecommunication ..... $800
Oilfield clerk ..... to $690
Geologist ..... $30,000
Manager, PR ..... to $900

125 Midland Tower Building
684-5523
Many new listings DAILY.
MIDLAND'S OLDEST AND FINEST PRIVATE EMPLOYMENT SERVICE

EMPLOYMENT COUNSELORS
Are you lean and hungry? Do you like working with people? Do you feel good hanging from a cliff by your fingernails? Are you intelligent? Are you well groomed? Are you 25 or older? Do you really want a career? Are you willing to pay the price for success in that career? (Hard work, frazzled nerves, hysteria!)
If the answer to ALL OF THE ABOVE is yes, then we want to talk to you. If you have previous sales background, that's good. If you have counseled indigents etc. that's no good. This job is SALES PSYCHOLOGY, GUTS, not personnel, not being a Fairy Godmother (or Father)
If you are STILL interested. Then call now! Ask for Mrs. Hansler, CEC. Snelling & Snelling Personnel Service, 1908 West Wall, Midland, Texas
683-6311

WAITERS WANTED
Experienced in club, hotel or fine restaurant service. No others need apply. Apply in person after 4:00 p.m. Closed on Mondays.
RACQUET CLUB
3009 Racquet Club Drive

STUDENTS, HOUSEWIVES, RETIREES, EMPLOYED
Add up to $3,000 per year to your income
Part time, $2.00 per hour to start plus bonus. Commission guaranteed. Sales — survey — delivery.
Full time, $150 per week to start.
FULLER BRUSH CO.
694-3110

TURNING POINT IN YOUR LIFE?
Take the right step, insure your future, join our international sales team now. Opening for business in Midland and surrounding counties.
LARGE IMMEDIATE INCOME
Call for appointment, Mon. and Tues., Mr. Davis, 362-2311.

SECRETARY FOR INDEPENDENT OIL OPERATOR
Experienced, attractive, with shorthand, typing, etc. Prefer 30 to 40 years of age, salary is open.
Reply to Box B-25, Reporter-Telegram

GENERAL Office $500. Fee paid. Put your oil and gas experience to work for Mr. Wonderful. Light bookeeping, some typing, need immediately! Call 683-4846. Dunhill Personnel Service, 2101 W. Wall, Midland.

SECRETARY $500. Fee negotiable. Friendly one to handle fun job! Organizational abilities and good typing a must, shorthand a plus. Call 683-4846, Dunhill Personnel Service, 2101 W. Wall, Midland.

GENERAL office $450. Our client will pay the fee if you have title experience, good typing and willing to work. Call 683-4846. Dunhill Personnel Service, 2101 W. Wall, Midland.

LAND secretary, excellent skills, typing 70-80, dictaphone experience preferred, busy office, challenge. To $650. A-1 Employment Service, 102 Gihls Tower East, 684-5772.

FARMERS Insurance Group needs licensed adjuster with collision estimating experience for El Paso. Equal Opportunity Employer. 694-7793, 563-0254. 1019 N Midkiff.

GENERAL office posting clerk, some experience preferred, light typing, filing, to $400. A-1 Employment Service, 102 Gihls Tower East, 684-5772.

RECEPTIONIST secretary, typing, personable, some clerical, $450, A-1 Employment Service 102 Gihls Tower East, 684-5772.

NEED two girls for steak line. Start $2.20 per hour. Profit sharing, insurance and vacation. Apply Gooch Blue Ribbon Meats. 563-1910.

DRAFTING trainee, geological and land drafting, no experience necessary, will accept skills, A-1 Employment Service, 102 Gihls Tower East, 684-5772.

TRUCK driver, experience in driving pump truck, mechanical knowledge helpful. To $900. A-1 Employment Service, 102 Gihls Tower East, 684-5772.

APPLICATIONS being taken for evening cook. Apply between 9 am. and 6 pm. Fringe benefits. Holiday Inn, Midland.

SARAH Coventry. Hiring part time or full time help. For information call 683-5879.

BARBER wanted. Northland Barber Shop. North A & Scharbauer Drive. 683-1032.

WANTED experienced bartender, evening shift. Apply Racquet Club. 3009 Racquet Club Drive.

PART-TIME courier: 23 if married and 25 years old if not married. Preferably semi-retired. Call 683-3776.

NEED general office clerk. Apply in person at number 8, Meta dr. Experience required.

WANTED reliable person to care for invalid, 4 until 8 each Saturday. 682-4086.

NEWS? There's real news about real buys in The Reporter-Telegram Want Ads! Read them every day!

**CLASSIFIED DISPLAY**

**NOTICE**

We do our utmost to always protect YOU, our Reporter-Telegram readers. In the event that any offer of merchandise, employment, services or business opportunity is not as represented in the advertising, we ask that you immediately contact the Better Business Bureau, 563-1520, or P. O. Box 5006, Midland. (There is no cost to you.)

We also suggest you check with the BBB on any business requiring an investment.

**8 HELP WANTED**

SEISMOGRAPH VIBROSEIS MECHANIC
for immediate assignment to crew in El Paso. Must have proven ability and experience with vibroseis units. Also, prefer some experience with ETL electronics.
Petty-Ray Geophysical,
602 W. Missouri,
P. O. Box 206, 683-5621
Attention: B. F. Morris
E.O.E.

CONTINENTAL EMPLOYMENT SERVICE
2007 W. Texas 684-5868

A/C Payable Clerk—FEE PAID ..... $500
OIL and Gas Secretary—good benefits ..... OPEN
MEDICAL Receptionist ..... OPEN
BOOKKEEPER—Full charge, oil and gas ..... OPEN
ACCOUNTANT—Deg. and exp. req. $700
ACCOUNTANT—Oil and gas ..... $15,000
INSTRU. Engr.—Deg. and exp. required ..... $18,500+
DEV. Engr.—Deg. and exp. req. $20,000+
RUS. Mgr.—Oil exp. req. ..... $20,000+
LOOKING FOR A JOB?
LOOK ONE WAY—
OUR WAY!

**CONFIDENTIAL**

The Reporter-Telegram will hold in strictest confidence the name of any classified advertiser using a Box Number. However readers answering Box Number ads and desiring to protect their own identity can follow this procedure: Address your reply to the Box Number; then enclose it with a note listing the names of persons or firms you do not want your reply to reach, in a letter addressed to "Confidential Service," Classified Department, The Reporter-Telegram, Midland, Texas. If the advertiser is anyone you've mentioned, we'll destroy your reply.

WANTED
DESK CLERK
Immediately
Apply in person to Ned Nickson, Sheraton Inn.
401 W. Missouri

PARKVIEW HOSPITAL
is now accepting applications for:
R.N.s
L.V.N.s
NURSES' AIDES
for the 3-11 and 11-7 shifts.
Contact Director of Nurses, 683-5491

EARN $1200 A MONTH TO START
We are looking for sales representatives who work well with women. No experience necessary. Call for appointment Monday and Tuesday, Mr. Wesley, 362-2311, Odessa.

The Handy Hut is accepting applications for employment.
Must be mature, neat, and dependable. Experience helpful, good wages and working conditions. Full company benefits provided. Apply at 2703 W. Cuthbert before 3 PM.

AVON
A FRIENDLY PERSONALITY is all you need to begin selling beautiful fragrances, jewelry, cosmetics and family products. You can be your own boss on your own time. Interested?
CALL 682-0870
or write Box 4141
Midland, Texas 79701

WANTED
L.V.N.
to work in doctors office. Write giving personal information and experience to P. O. Box 5397, Midland, Tx. 79701.

HAVE YOU EVER COOKED
in a hospital, school or restaurant? We're looking for an experienced cook to work in pleasant surroundings. Apply Terrace Gardens Nursing Home, 2901 W. Ohio.

MAINTENANCE man for large complex. Must have experience with central heating and air conditioning, electrical appliances, and swimming pool. 697-2330 before 5 p.m.

ACCOUNTS payable clerk -Accounting or bookkeeping background, oil and gas helpful FEE PAID. To $500. A-1 Employment Service 102 Gihls Tower East, 684-5772.

RECEPTIONIST $450. If you want a glamor job, this is it! Dazzle clients, type and take light dictation. Call 683-4846, Dunhill Personnel Service, 2101 West Wall, Midland.

RECEPTIONIST -light typing, no experience necessary, heavy telephone, to $375. A-1 Employment Service, 102 Gihls Tower East, 684-5772.

COOK. The pay is good if you can work 5 ½ days a week, if you can drive, and if you have good references. Phone 684-7894 or 684-5567.

WANTED: Experienced truck tire repairman and front man. Call 694-9919. National Truck Stop.

To SELL 'em, you've gotta TELL 'em! Call 682-5311 to place yours.

**8 HELP WANTED**

EMPIRE EMPLOYMENT AGENCY
AND SECRETARIAL SERVICE
119 Midland Savings Bldg.
684-8772

RECEPTIONIST/TYPIST/SWITCHBOARD—Fun Job to Really Get Involved With People. Must Be Dependable & Willing to Work. FEE PAID ..... Open
LAND SECRETARY—Good Typ., Land Experience Helpful, Busy, Busy, Busy ..... Good
PRODUCTION SECRETARY—Must Be Experienced in Production Work, R.R. Comm. Forms. Need Hard Worker ..... To $850
SECRETARY to V.P.—Prestigious Position in Lovely Surroundings. SH Preferred & Good Work Background ..... Open
BOOKKEEPER—Some Bkg. Background for Successful Retail Concern in Odessa ..... 600
RECEPTIONIST—Some Typing, Well-Groomed & Poised & Maturity Needed to Handle Busy Front Desk ..... 500
SECRETARIAL—Good SH & Typ. for Large Co. Offering Benefits, Advancement & Chance to Learn Land ..... Open
OILFIELD SALES—Relocate to Hobbs. Experience in Sales & Oilfield Equipment, FEE NEGOTIABLE ..... 1,000
CHEM. ENGR.—Exp. in Development Work, Research & Design, Good Co. With Benefits. FEE PAID ..... 1,700
ELEC. ENGR.—Exp. in Designing Instrumentation, Elec., Chem. or Mech. Degree, FEE PAID ..... 1,559

NEW LISTINGS DAILY
After 5:00 and Saturday by Appointment

FEE PAID
RELOCATE — TEXAS

Development Eng., BSChE, Odessa ..... $21K
Instrument. Eng., BSEE, Odessa ..... $19K
Chemical Eng., BSChE, Odessa ..... $20K
Production Mgr., North Europe ..... $20K
Contract Mgr., LLB, foreign ..... $30K
St. Geologist, Gulf Coast ..... $21K
Geophysicist, foreign ..... $24K
Geologist, PhD-MS ..... $21K
Mechanical Eng., pipeline ..... $18K
Civil Eng., pipeline costs ..... $18K
Elect. Eng., design, pipeline ..... $18K
Asst. Land Mgr., offshore lease ..... $18K
Attorney, oil-gas, Texas ..... $25K
Mrg. Fuels, BSChE, Texas ..... $25K
Chemical Eng., cost evaluation ..... $17K
Project Eng., BSChE, design ..... $20K
Sales, BSChE, car, expenses ..... $20K
Chemist, emlusion, synthesis ..... Open
Field Cremist, foreign ..... Open
ME, oil tools, field work ..... Open
Pet. Eng., oil tools, field ..... Open
Process Eng., BSChE, acid ..... $22K
Sr. Project, nitric acid ..... $22K
Elect. Eng., instrumentation ..... $21K
Mech. Eng., nitric acid ..... $18K
Maintenance Eng., no dgr., plant ..... $19K
Prod. Supervisor, BSChE, plant ..... $19K
Prod. Supervisor, BSChE, plant ..... $18K

Many more listings daily
"National Personnel Association"
All jobs — Texas firms
608 N. Hancock Odessa, Texas
915-332-8551

NEED MOBILE HOME SERVICE MANAGER to work long hours. No Sundays or overnights. Must have good references and be bondable. Salary commensurate with experience, plus retirement, insurance, and one week free use of a Winnebago motor home each year. Inquire at A1 Mobile Home, 4608 Highway 80 West. 694-0664.

WANTED fountain help. Apply in person only. King Bee Hamburger, 2500 N. Big Spring.

ROUTE DELIVER & SALES EXTRA MONEY
Home owner with flexible schedule and car. Needed to earn $40.00 for 2 days work each month delivering travel folders. No investment. Car allowance. Extra pay possible through sales commission. Ideal for semi-retired man or woman.
Please write Box B-21,
Midland Reporter-Telegram
Include phone, age and background

PROFESSIONAL GROOMER
Must be qualified. If not interested in working, do not apply. No calls please, apply in person at
Permian Pet Boutique
1208 N. Texas
Odessa, Texas

R. N. NEEDED
Must have one year of additional education or experience in nursing services administration. Forty hour week, 8 a.m.-4:30 p.m. Weekends off. Good fringe benefits.
Reply to Box B-20,
Midland Reporter-Telegram.

MAID. The pay is good if you can work 5 ½ days a week, if you can drive, and if you have good references. Phone 684-7894 or 684-5567.

## WHO'S WHO FOR SERVICE

**12 APPLIANCE SERVICE**

SALES & SERVICE
Central refrigeration and evaporative air conditioning systems. Pads-Parts-Controls—for all cooling units.
JERRY'S SHEET METAL
700 N. Ft. Worth 684-4495

**ALARM SYSTEMS**

BURGLAR DETERRENT ALARMS
FOR the home and small business. Call 694-0671 for demonstration and estimate.

**CARPENTRY-CABINET**

CALL the Custom Carpenter for new construction, remodeling, repair, painting, cabinetry, and specialty shop items. 682-2173.

CUSTOM remodeling, room additions, garage conversions, patios, home repairs, free estimates. 683-6327.

**CONCRETE WORK**

CONCRETE work: patios, driveways, sidewalks, curbs, foundations, roofing and house painting. Reasonable rates. A. C. Olgin, Jr. 694-7012.

W. G. HOLLEMAN concrete work. Patios-Porches-Walks-Driveways. Reasonable. Free Estimates. 2310 Holloway, 683-7611, Midland, Tex.

CONCRETE construction and repairs: curbs, drives, floors, foundations, walks etc. Serving Midland 38 years. Helbert & Helbert Contractors, 683-3248.

**CONSTRUCTION**

STEAM service, high pressure cleaning. Commercial and industrial. Also welding. By hour or contract. We clean anything. Call 694-9920, 694-7666, 694-0430 or 682-4426.

Jackhammer, and sandblasting, residential and commercial. Call Henry, 694-8716.

**DIRT WORK**

ALL type jobs. Hourly contract. Fill dirt, caliche, fertilizer, septic tanks, cellars, oilfie'd. Call Lewis Backhoe Service. 694-8479 Home; 694-9020 Shop.

ATTENTION: Farmers, ranchers, (fire guard ect) and contractors. Heavy duty grader. Contract work or by hour. Bennie Johnson, 682-5780.

**HAULING SERVICE**

LIGHT hauling. Trash hauling or something to be moved. 682-3567.

**HOME REPAIRS, REMODELING**

NO JOB IS TOO SMALL
Small Repairs
Our Specialty
Carpentry — Concrete Work — Roof Repair, Etc.
Free Estimates — 20 yrs. Experience
Call 683-7515 Anytime

GENERAL BUILDING CONTRACTOR
30 years experience in home remodeling. Second story additions, kitchen remodeling, also new construction; residential, commercial and industrial. Planning and blueprint service. All work complies with city and state codes. Financing arranged. For free estimate call (915) 694-2885 after 6:00 p.m.

RESIDENTIAL and commercial remodeling, redecorating, addons, conversions, cabinets and trim, patios, fireplaces, roofing. All home repairs or new work. Bob Hodges, 697-3880.

**HOME REPAIRS, REMODELING**

FOR home repairs, painting, anything you need done, small or large. Call The Handy Man, Larry Stroud, 683-7006 after 5 PM.

DON'S home repair service; painting, papering, remodeling. Small repairs our specialty. 694-5810 or 697-1040.

ALL kinds home repair. Also plumbing repair, and air conditioning. Reasonable prices, competent service. 682-7410.

**LANDSCAPE MAINTENANCE**

TREE service any type. Shrub pruning, shearing. Experienced lawn service. Spraying. 682-4230.

TILLING, MOWING, LEVELLING with tractor. Phone 682-1851 or 697-1464.

**LAWN AND GARDEN SERVICE**

Kerhaner Lawn Service
All Types
MOWING,
EDGING,
TRIMMING,
PRUNING
All work guaranteed. Free estimates made.
697-2562

SUPERIOR LAWN SERVICE
Yard renovating, mowing, hauling, tilling, edging! Manure fertilizer, $14.00 pickup load. $1.00 sack (50 lb.).
Free Delivery
CALL 684-5396
683-1006
683-3932

C & C LAWN SERVICE
All types of
YARD WORK and LIGHT HAULING
For Free Estimates
Call 682-1301

GENERAL clean up; tree pruning, removing, alleys cleaned, garages cleaned. 683-2274.

TRUCK patches, gardens, yards plowed with tractor or tiller. Lawns mowed, lots shredded. Fertilizer. 683-3714.

LAWNS mowed and edged. 694-6995.

**LAWN MOWER REPAIRS**

LAWN mower tune ups and repair. 15 years experience. Pick up and delivery available. 682-3534, anytime; 684-6041 after 6:30.

**Metal Covers & Iron Work**

CUSTOM BUILT
METAL CARPORTS —
PATIO COVERS — AWNINGS
WROUGHT IRON WORK
SPIRAL STAIRWAYS
FIRE SCREENS & ACCESSORIES
THE ORNAMENTAL SHOP
3907 W. Wall 694-8331

**MISCELLANEOUS SERVICES**

ALLIED MOBILE POWER WASH
Cleaning on your location at your convenience! Machinery and inplant equipment, trucks, trailers, fleet service. Sidewalks, driveways, oilwells, swimming pools.
Midland — Odessa
563-0669

To SELL 'em, you've gotta TELL 'em! Call 682-5311 to place yours.

**MISCELLANEOUS SERVICE**

STEAM CLEANING
Yard or field
Tanks degased, pipe cleaned
Rigs and pump jacks
JACKIE PINARD
1707 W. Francis 682-4407

**PAINTING**

PAINTING
Interior, exterior, acoustic ceilings and carpentry work.
Call 697-2715

PROMPT professional painting. ACOUSTICAL CEILINGS BLOWN. Interior, exterior, repaints. Small or large jobs. Quality workmanship and materials. Satisfaction guaranteed. Reasonable rates. Call 694-5632, anytime.

PAINTING, No waiting. Interior-exterior. Small repairs. Acoustical ceilings blown. Quality materials and workmanship. Reasonable rates. Les Earl. 683-7090.

PAINTING, interior-exterior, taping, texturing, house repairs. Workmanship guaranteed. Free estimates. Call anytime. John 683-7444.

TWENTY years Midland experience, general painting. Exterior preferred. Clean, excellent workmanshop. 684-8116. E. H. Reid.

**ROOFING**

A-1 Roofing, all types of roof repair, gravel specialists, call Baird 683-2631 or Burkes 682-0434.

**SEWING MACHINE SERVICE**

SEWING MACHINE REPAIR. 25 years experience. All makes and models. Call 694-3260.

**TRACTOR WORK**

TRACTOR leveling, plowing, light hauling, mobile home sites cleared. Call 563-1609 anytime.

MESQUITE grubbing, dozer work, lots or acreage. Lippe's Dozer Service, Odessa, 332-2860.

**UPHOLSTERING**

PEARCE UPHOLSTERY
Back In Business
Free estimates, samples shown in your home. Free pickup and delivery.
683-2935

**VACUUM CLEANER REPAIRS**

ELECTROLUX authorized sales and service. J. F. Adkins, 682-3221. 25 years in Midland.

**WATER WELL SERVICE**

A. W. Water Well Service on submersible or jet pumps. Complete check out service. Dealer for Sta-Rite Pumps. 683-2058

LOFTIS for water well drilling. 682-5365. Licensed and insured. Free estimates.

COMPLETE water well drilling and pump service. 682-5434; 682-7478. Ray Wooten.

HAVE A HOUSE FOR RENT?
For Fast, Dependable Results,
Use The Want Ads. 682-5311.

## 8 HELP WANTED

# FIELD REPRESENTATIVE

THE IMPORTANT DIFFERENCE

Between just one job and another is the company that you work for.

OUR COMPANY OFFERS YOU:

A rewarding future in the rapidly growing and challenging field of finance. A good starting salary, with advancement as rapidly as you can handle it. Free group insurance, salary continuation program, retirement group, and many other benefits.

IF YOU CAN OFFER US:

At least a high school education. An agressive personality, with the ability to deal with people. A confident manner and good appearance. This opening is worthwhile investigating to discover

THE IMPORTANT DIFFERENCE

For appointment call
Charles W. Hyde, 683-4621

# A-1
EMPLOYMENT SERVICE

"FEE PAID POSITIONS"

Land Secretary, type 70-80, dictaphone To $650
Production Secretary, good skills, heavy dictaphone. FEE NEG. To $600
Drafting Trainee, no experience necessary To $450
Receptionist, light typing, heavy telephone To $375
Director, PR, prefer college grad. $800+
Sales, oilfield background, relocate. OPEN
Warehouse, delivery, dependable $390
Sales, chemical engineering background, comm. + FEE NEG. $600
Oilfield Store Mgr. Inventory & stocking exp. To $800

"FEE PAID POSITIONS"

Acct. Payable, Coding Clerk, sharp, dependable $6,000
Mfg. Supv., exec. type, heavy exp. OPEN
Acct. 5 yrs. oil & gas, EDP, relocate To $19,200
Elec. Engr. 3+ yrs. instrumentation exp. To $18,700
Geologist, 3-5 yrs, several openings, local & relocate OPEN
Reservoir Engr. 1-10 yrs., local & relocate To $5,000
Chemical Engr. R&D min. 6 yrs. process exp. To $20,400
Drilling Engr. Deep well, degree or exp. OPEN
Natl. Gas Engr., local opening To $22,000
Geophysicist, 3-7 yrs., local & relocate To $22,000
Prod. Engr., 1-10 yrs. exp. To $25,000
Geologist, masters deg. No exp. req. $14,400

Open 6 p.m. Monday evening
Resumes welcome
Late appointments upon request
A-1 EMPLOYMENT SERVICE
102 Gihls Tower East
684-5772

SALES POSITION

INSURANCE debit good starting wage which should increase monthly, future management opportunities, full company benefits, experienced or inexperienced, complete training program. For interview call Jack Harper 694-1715. Equal Opportunity Employer.

OUR federal laws require that every employer must have first aid equipment. We are the largest suppliers of first aid in the west. OUR BUSINESS IS GOOD. We need two good salesmen to cover Midland, Odessa, and southern New Mexico to call on many accounts now open. $10,000 to $20,000 per year. Call or write Certified First Aid 3128 E. Langaster, Ft. Worth, Tx. 76112 or call area code 817 457-4160.

WANTED: 1 front man and 1 wash man. Good hours, good salary. See Al at 400 N. Big Spring.

MEN wanted for our testing crews. Good starting wage. Apply at 517 West Francis.

TAKING applications for banquet help at the Holiday Inn.

## 8 HELP WANTED

OFFICE NURSE
LVN
Monday through Friday
8:00 A.M. - 5:00 P.M.
Call 682-8691 before 5:00 P.M.

EXECUTIVE secretary $600. Don't waste another day of your talent in a dull job. Bring your typing and shorthand to us, we have an exciting job with a future for you. Call 683-4846, Dunhill Personnel Service, 2101 W. Wall, Midland.

TYPIST $475. Pound the keys, 70 to 80 WPM, for progressive company. Great benefits, fast advancement. Call 683-4846, Dunhill Personnel Service, 2101 W. Wall, Midland.

SAMBO'S. Afternoon and evening waitresses wanted. Excellent pay and working conditions. Please contact Mel Traffas in person. No phone calls please. 3201 Andrews Hwy.

DENTAL receptionist-assistant needed. Experience preferred but not essential. Please send hand written application listing age, qualifications and previous employment to Box B-23, Reporter.

FOUNTAIN help needed part time or full time. Experience preferred. Apply in person at Texas Burger 3215 Wadley.

PBX operator-receptionist. Must be experienced, personable. Salary open. Jess Thompson, A-1 Business Service, 684-5411.

## 10 CHILD CARE

LICENSED. Loving care in my home. Hot meals, toys galore, fenced yard. 3305 Princeton. 694-4381.

PRIVATE licensed child care in my home. Drop-ins welcome. References. 610 South Colorado. 684-8980.

LICENSED child care. Drop-ins day or night welcome 682-3382.

BABYSITTING in my home. Evenings and weekends. Call 694-5664 after 6.

# FINANCIAL

## 15 MONEY TO LOAN

LOANS available for business or real estate expansions, operating capital, etc. Russell Lehrman (713) 529-7870.

## 17 OIL LAND & LEASES

OIL LEASE

620 acres, section 53, block 27, T&P railroad survey.
MITCHELL COUNTY
Best offer over $15 per acre, before May 1st.
"Can see 3 drilling rigs, drilling, out my back window!"
Call 915-728-5873; after 6:00 PM, 915-728-2784.

WANTED to buy, producing minerals, royalty and overriding royalty. Contact: Dutch-Irish Oil Inc. P.O. Box 4233, Midland, Texas.

WE buy producing royalties, minerals, overrides. Martin, Williams and Judson, 413 1st National Bank Building. 682-5216.

FOR lease, acreage in Lynn County. 1-806-792-2054.

## 18 BUSINESS OPPORTUNITIES

$100,000 per year

Now that we have your attention read on. Not many jobs pay this, but some businesses do, ours is one of them. If you can make a $6,500 to $11,500 cash investment for a completely protected choice territory granted by one of America's fastest growing corporations, you may be our man. The person we select must meet very stringent requirements both moral and financial. If you have the desire and determination to succeed in a profitable business of your own, contact us now for complete information.

MR. JAMES MORRIS
C. S. SYSTEMS INC
1414 SAN PEDRO N.E.
ALBUQUERQUE, N.M. 87110
(505) 266-7660 COLLECT
Please include Name, Address and Phone in your reply.

GOOD opportunity for hard worker. Service Station for lease, specializing in Truck service. Financial assistance available. Contact Midland 66 Oil Company, 1612 Garden City Highway. Phone 682-5404.

$60,000 Cash for 50 interest in a 150 acre lake front subdivision. Yield 25% annual. Dick Cobb (915) 949-6235, San Angelo.

TWO slot car tracks, timers, lap counter, spare track. $700. 697-1230 or 694-6032.

HAVE A HOUSE FOR RENT?
For Fast, Dependable Results,
Use The Want Ads. 682-5311.

## 18 BUSINESS OPPORTUNITIES

CRAFTS

Start your own business today. American Handicrafts Dealerships. Call 817-335-4161, Ext. 557 for Cecil Hudson or write 1015 Foch St. Fort Worth, TX. 76107 Inquiries from established businesses welcome.

LOCAL PET SHOP
FOR SALE

INVESTMENT: Inventory at cost. Netting $600 to $800 per month.

RAINBOW PET CENTER
1005 North Midkiff

FOR SALE

Well established on the water, boat storage with electric lifts on LBJ Lake. Has private residence. Will finance.

CALL (915) 388-4302

# TRANSPORTATION

## 21 AUTOS FOR SALE

WE NEED

10 nice pickups now! ½ ton or ¾ ton. We have 9 nice low mileage '74 & '75 automobiles that we would make some extra special deals on if you have a nice pick-up to trade in.

EDDIE SMITH MOTOR CO.
2700 W. Wall 694-6586

1973 Custom Impala
2 door hardtop
Excellent condition, new tires, air, many extras.
Call 684-6266
after 5:00 and weekends

EQUITY IN YOUR HOME

Will make the down payment on a new or used car. Nickel Chrysler, Williams or Faulk, 694-6661.

TAKE up payments, 1972 Impala two door hardtop, V-8, automatic, power steering, power brakes, air conditioning, vinyl top, radio, white walls, wheel covers. Morris Faulk 694-6664.

MUST sale 1973 Plymouth Satellite. Air conditioner, V-8, beautiful blue body, white vinyl top with white interior. $2,795.00. Call 337-6854.

1969 Corvette convertible. Power steering, power brakes, electric windows, AM-FM radio, eight track, low mileage. 2901 W. Michigan. 694-7445.

EARLY 1971 Toyota Mark II, 4 door, light blue, low mileage, excellent condition. Air conditioned, new tires, $1600. 682-1482.

1974 Corvette T-Top. Power steering, power brakes, automatic, AM-FM stereo, tilting and telescoping steering wheel. $6200. 4505 Monty after 5 p.m.

YOUR car have body damage? Will purchase outright or trade. Older cars wanted also. Nickel Chrysler, Mr. Hinojos 694-6661. Will make house calls.

CHARGER- 1973. White with a red stripe. Perfect condition must sell immediately. Assume payments. Call 682-7032. After 6 684-9810.

1966 Pontiac Tempest; rebuilt motor and transmission, very good shape one owner car. Call 694-4569 after 5 weekdays any time week ends.

1974 Mustang II, powder blue and almost new! Four speed, radio, air, 8,000 miles. $3095 cash, or equity and assume payments. 694-0126.

1971 Cutlass Supreme Oldsmobile 2-door hardtop. 58,000 actual miles. Loaded. Original owner. $1250. 682-0478.

1974 Chevrolet Caprice Classic. Four door sedan. Loaded. AM-FM stereo. Call 683-4647. After 6:00 PM, 694-4544.

FOR sale 1973 Porsche 914, 1.7, yellow, appearance group, luggage rack, air, AM-FM radio, $4695. Call 684-8316.

$900. 1969 black and white four door Bonneville. Can be seen at 1200 Bedford Drive.

1962 Chevrolet Belaire. Good second car. License and inspection. $175 cash. 694-0194, after 5:00 PM.

1969 Dodge Coronet sedan, 318 engine, 2501 Shell. 682-8867 weekdays and evenings, 684-5005 during weekdays.

OWNER selling good 1967 Buick deluxe sports wagon. Must see and drive to appreciate. $850 firm. 682-0478.

1968 Volkswagen Beetle. New tires. Excellent condition. $850. Will trade. See at 901 W. Texas St. or call 683-2616.

'65 Buick; good condition, $450. Call 683-4594.

1967 Chevy Impala. Two door, power, air. 283 Automatic. Runs good. 684-7024

1971 2-door Nova. 350 2-barrel. 3-speed with air. 697-2531.

1970 Grand Prix SJ loaded. Runs good. $1,650. 3523 W. Shandon 694-5275

LOOK: Excellent condition. 71 Buick. 682-0602.

1972 Dodge Colt. Automatic, air, new tires. Reasonable. Call 694-0339.

1972 Ford Torino station wagon. 3600 miles. $2450. Located at 1602 W. Pecan.

1972 VW. Good condition, good tires, light blue. $1,650. Call 694-2413 after 6:00.

1972 Ford LTD two door hardtop. All power and air. Tilt wheel. 694-0584.

1969 Datsun. Four door, air conditioner. Radio, vinyl top, one owner. Call 682-4448.

HOOKS AND SLICES

If you are giving up golf get your hooks on a nice slice of cash by selling your clubs through a low cost REPORTER-TELEGRAM Want Ad. You can't beat these little ads for buying and selling all types of sports equipment.

## 21 AUTOS FOR SALE

ASSUME LEASE

1975 Olds Cutlass Salon: AM/FM tape, tilt, cruise, air. $153.59.
1975 Ford LTD 2 door HT. AM/FM stereo, cruise, air. $150.05.

BROKERS LEASING CORP.
1908 W. Wall 683-4821

1975 OLDSMOBILE CUTLASS SUPREME

2 door hardtop, power, air, automatic, white vinyl top over white. Only 4600 miles. A Good Buy.

$4875

EDDIE SMITH MOTOR CO.
2700 W. Wall 694-6586

HIGHEST PRICES PAID

For Clean Used Cars and Pickups
SEE SANDY NORRID AT
ALL-RICH MOTOR CO.
2810 W. Wall 683-4865

MUST sell this week, one-owner 1973 Buick Centurion, 2 door hardtop, power steering, power disc brakes, air conditioning, cruise control, automatic transmission, chrome wheels, AM-FM radio, new tires, good condition. Only $2,795. Call 682-7752 before 5 pm. 682-2105 or 682-5080 after 5 p.m. and on weekends.

TAKE up payments on 1974 Plymouth Fury I four-door, automatic, power steering, power brakes, air conditioning, vinyl top, radio, whitewalls, wheel covers. Morris Faulk, 694-6664.

'73 bronze Capri (sexy European) 2600 CC four speed, six cyclinder, air, $2500 cash. 694-2805.

FOR Sale 1975 Lincoln Continental, 8,000 miles. For further information call (915) 263-8506, Big Spring.

$1195 will buy our 1972 Dodge Polara. Tan four-door. See at 3105 Humble. 694-7270.

1968 Blue Volkswagon. Rebuilt engine, good tires, a good running little car. $700. 694-3163 after 6:00 PM.

WE buy older and late model cars. Top dollar paid. Call Milton Nickel, 694-6661 or 563-2283.

1974 Impala Custom, 2 door hardtop, automatic, air, low mileage. See at 5205 Thomason, after 5.

1968 Ford Country Sedan station wagon, 390. Chrome wheels, clean. $750. Call 694-6893.

LATE 1972 Monte Carlo. Air, full power and stereo. Excellent condition. $2995 or best offer. 694-4297 after 5 pm.

1972 Buick Riviera. All power, low mileage, fully loaded, like new condition. Call 682-3811

1971 Camaro. Excellent condition, air conditioning. Blue with white vinyl top. Standard. Call 694-1038 after 6.

1974 Lincoln Continental Sedan. Loaded with all luxury options. 21,000 miles. $6,275. 694-1386

WANT to buy older and late model pickups. Top dollar paid. Call Milton Nickel, 694-6661 or 563-2283.

1964 Corvair. Two door, white with white interior. $300 firm. 697-1230 or 694-6032.

1969 Buick LeSabre; top condition, low mileage, $1095. Call 694-8422 after 6.

## 22 TIRES AND TUBES

TWO 5 hole Ford heavy duty pickup wheels and H78x15 8 ply tires. $100. 694-8785.

TWO tires and rims, size E70-14. Low mileage. Call 683-7772 after 2 PM.

## 23 AUTO PARTS, ACCESS.

DEVILBISS small portable air compressor one horsepower will handle one paint gun. $100. After 6:30 P.M. 2109 W. Michigan.

FOR sale one dual carb set-up, manifold and two Carter carburetors 4 barrel. Call 682-2315.

SET of Keystone mags for sale. For a Ford. Come by 1506 Garden City Hwy.

## 25-A 4 WH. DRIVE VEHICLES

'73 Ford Bronco, loaded, with 4 wheel drive, 24,000 miles. 683-1684.

## 26 TRUCKS, PICKUPS SALES

H D TRUCKS & TRAILERS
See our ad in next Sunday's newspaper or dial toll free (800) 792-2942 for info on winch tks, loboys, mach floats. 45 trailers & 60 trucks. Johnston Truck, Cross Plains.

1970 International pickup, long wide bed, custom trim, 345 V-8 engine, power and automatic transmission, a little fender damage, but A-1 condition, good rubber. Call 694-4395.

1968 327 Chevrolet long wide bed. Newly overhauled engine. Radio, heater, air conditioning. Six ply tires, heavy duty rear bumper. $650. 513 Ruby.

CLEAN 1973 ¾ ton Ford Camper Special. Automatic, power steering-brakes, air. Good tires. Call 682-0066 after 5:00.

1973 Ford 1 ton, one owner, immaculate. 7½ by 12 steel bed, 30,000 miles. $3450. 694-4258 or 694-4078.

WHITE 1965 Ford pickup. Excellent condition, good tires, recent overhaul $550.00. Call after 7 p.m. 697-2650.

WANTING to buy older or late model pickups. Top money paid. Call Milton Nickel 694-6661.

FOR Sale 1971 Datsun pickup with camper cover. Excellent condition. 26 miles per gallon. 716 Beckley 697-2312

1973 Chevrolet one half ton pickup. All power and air. V8, automatic, tilt wheel. 694-0584

FOR sale 1969 El Camino; or 1967 ½ ton International, excellent condition. 682-8993.

FOR sale 1950 Ford pickup. Must see to appreciate. First $900 gets it. 694-8487

FOR sale 1970 model two ton Chevrolet. Good condition, 427 motor. 682-5934.

## 27 AIRPLANES

1963 Cherokee 180 B, 2450 Hours total time, 425 SMOH, Mark 12-360, ADF, Hangar 15 Ector County, 697-2557, 563-2271. $7950.00 Firm.

1971 Cherokee 140 FL. 2565 TT. ALPHA 200 (90), $6,850. (915) 459-2338 after 8 pm.

## 28 CYCLES, MOTORSCOOTERS

WIFE'S 1971 Honda with less than 1,000 miles. After 5:00 PM 694-8405. 3711 Stanolind.

1972 Honda CL 100. 4300 miles. Excellent condition. See at 2906 Rebel Drive or 694-2495.

1970 - 250 Yamaha Enduro $350; 1971 Yamaha Mini Enduro $250. 305 Willowood. 694-8785.

NICE 1973 650 Yamaha, well kept with 12th dimension faring. $1000. Phone 694-6860.

1971 Suzuki 250 street, 1967 Yamaha 305. 3408 Kansas. Call 694-6237 after 5:00 P.M.

1972 TM 400 Suzuki and trailer. $450. After 5, 694-7130.

1973 Yamaha RD 350, in good condition. $730. 694-2637.

ANSWER TO PREVIOUS PUZZLE

PNOM CREAM BABS
ROMA RANGY ECRU
EVAN ANDES ACID
FONDANTS TORIES
ABEE AIMED
SMITE DIFFERENT
CAMELS RAIN NED
RIPS THERE STAR
ANE LOON DEPART
PERFECTED VALSE
ALIKE OVER
OBTUSE TRINKETY
GRIT DORIC LUAU
ROVE URIAH ERNA
EWES PEONY ROAN

## 28 CYCLES, MOTORSCOOTERS

1973 Honda 500, 5000 miles, Windjammer, bags, safety bar, custom seat and handle bars. Two into 1 mufflers. Local owner. Call 694-5634.

1974 Honda 550, 4500 miles, Windjammer II, luggage rack, including Bell Magnum helmet. $1500. 694-4707. 4505 Monty after 5 P.M.

1972 Harley Davidson Electra Glide, dressed with lots of chrome. The price is $2895 Call 694-5889 after 6 p.m.

1971 BMW 500 for sale. Faring, radio, saddle bags, three sets of wrenches, two helmets, $1500. 381-0157.

## 29 TRAILERS FOR SALE OR RENT

2 wheel trailer, combination motorcycle and utility. $100. 305 Willowood. 694-8785.

# RECREATIONS

## 30 SPORTING GOODS

REMINGTON Sportsman twelve gauge shotgun. Good condition. $100. 1616 Ventura.

WINCHESTER 12 gauge pump with zipper case, $50. 683-6767.

POWER built irons, two pw, four months old, $170. Call 694-2215.

## 31 BOATS & MOTORS

1973 - 14-foot Larson Runabout, 40 hp Johnson motor, tilt trailer. 2607 W. Storey, 697-2987.

LONE Star 14' fiberglass boat and trailer with Johnson motor. Electric start, fine condition. See at 1703 W. Ohio, 683-7954.

16 foot Anthony sports boat with a 75 horsepower motor. Call 684-8125.

## 32 RECREATIONAL VEHICLES & CAMPERS

NEW EL DORADO
DEALER
Casey's Recreational Vehicle Center
Phone 263-3521
1800 W. 4th, Big Spring, Tex.

Mini 18½' Motor Home. Reg. $8872, SALE PRICE . . . $7995
22' El Salvador, reg. $12,368, SALE PRICE . . . $11,995
18' Fifth Wheel Travel Trailer, reg. $4,384.50. SALE PRICE $3,995
2 USED PICKUP
CABOVER CAMPERS IN STOCK

MOTOR HOME
FOR SALE

26' Foretravel, 1975. Less than 5,000 miles. 440 Dodge fully loaded and all extras. Cost $27,900. Will sell for $22,900. This is a show home that has been shown at fairs. Reason for selling is we will be showing a 31' Foretravel.

Call 512-879-2703

FINAL close-out two left 1974 Winnebago, 24 foot Expos fully self-contained, dash air, roof air, power plant, sleeps eight people. To be sold at dealers cost. These units are new and extremely plush. Hurry these won't last A-1 Mobile Homes, Inc. 2619 E 8th. 332-0881 or 563-0544.

FOR sale, will sacrifice, 1973 Chevrolet pickup with camper special package, dual gas tanks, spot light, 2 tone paint, dual exhausts, complete with camper shell with fireproof paneling. Will take trade. See until 1:30 p.m. at 1103 Tarleton.

CABOVERS, 3 brands 8 to 11 ft. 15 models of tent trailers. Travel trailers, shells, supplies, repairs, rental tent trailers. Webb Camper Center, 1708 N. Grant, Odessa, 332-6682 or 332-9256.

NINE-foot 1972 Mobile Traveler. Cab over camper, fully self-contained, refrigerated air. A steal at $2790. See at A-1 Mobile Homes, Inc. 2619 E. 8th. 332-0881 or 563-0544.

31' 1975 Prowler Fifth Wheel. Fully self contained with refrigerated air. Sleeps six. See this beauty for only $7,490 at A1 Inc., 2619 E. 8th, Odessa. 332-0881, 563-0544.

FINAL close-out! three left. 1975 21-foot fully self-contained travel trailers by Holiday. See these beautiful recreational trailers for only $4999. A-1, Inc., 2619 E. 8th, 332-0881 or 563-0544.

SEE the new Aristocrat travel trailers on display today, ranging in size from the 21 foot low profile to the 28 foot luxury model. See them at J. T. Shirley Trailer Sales, 4220 Andrews Hwy or phone 362-0781 across from the coliseum.

AVCO travel trailer 31 foot fully selfcontained with air and all the extras. Fiberglass construction and extremely plush. See this beauty for only $4690. A-1, Inc. 2619 E. 8th in Odessa 332-0881 or 563-0544

1975 20-foot Prowler travel trailer, fully self-contained, sleeps six for only $3999. A-1 Inc., 2619 E. 8th in Odessa. 332-0881 or 563-0544.

1973 24 foot Winnebago motor home fully loaded, 6500 manpower plant. Has all of the extras and well cared for. A-1 Inc. 2619 E. 8th in Odessa. 332-0881 or 563-0544.

EIGHT-foot Commanche cab over camper in need of some minor repairs. Only $699. A-1, Inc. 2619 E. 8th. 332-0881 or 563-0544.

1975 25-foot Prowler travel trailer, fully self-contained, sleeps six. See this beauty today for only $4899 at A-1, Inc. 2619 E. 8th. 332-0881 or 563-0544.

LARGE bus, newly self contained and air conditioned. 1222 South Big Spring. 683-0018.

FULLY self-contained, deluxe, extra nice 16-foot Shasta. Extras. $1950. 3603 Humble after 1 pm.

CABOVER camper. Self contained, refrigerated air, sleeps 4 adults, can be seen at 4701 Bowie.

1973 Winnebago Indian motor home. Excellent condition. See to appreciate. 694-4589.

FOR sale, new camper for ¾ ton truck. Self contained, special loader. 3307 W. Front.

ONE three wheel dune cycle and 1 camper shell for long wide bed. 682-8716.

## 34 RECREATION, RESORT RENTAL

RUIDOSO CABIN

Now taking summer reservations. Sleeps fourteen. Three baths, two living areas, two fireplaces, overlooking valley and Sierra Blanca mountains. Beautiful view. Leasing Tuesday through Sundays, six nights, May, $130, June, $175, July and August, $250. July 4th and Labor Day weekend, $300. Call 684-5886 from 8:00 AM - 5:00 PM.

FOR rent, furnished cabin, carpeted. Four bedrooms, two baths, sleeping porch, fireplace. By week or month. Upper canyon, Ruidoso, New Mexico. 684-6998, 683-2804.

# ITEMS FOR SALE

GARAGE Sale, 712 Ruby. Wednesday only. Range, lots of children clothes and miscellaneous.

## 35 GARAGE SALES

PLANTS

LARGE erecka palm, schifflera, ponytail palm, dieffenvachia, split leaf philodendron. Smaller pots with fantasia, coleus, peppromia and lots of others. Herbs and spices. Inside 4304 Douglas. Wednesday thru Friday. Afternoons only from 1 to 6.

LONE Star 17½ foot boat, 75 horsepower motor; Tell City table, hutch and chairs; Flexsteel couch; French Provincial hide-a-bed, excellent condition; two blue French Provincial chairs; green love seat; Zenith color TV; yellow and white Karasand carpet, 12 feet by 11 feet; ceramic kiln; 1800 watt generator.

2500 Cuthbert

INSIDE sale, furniture, high chair, play metal desk and chairs. Lots of misc. 4411 Anetta.

## 36 MISC. FOR SALE

LOOK
FOR SALE

Large live oaks—2, 3 and 4 inch. Single and multi-trunks. Prices from $75.00 to $100.00.

Limited offer
Call 682-7844

2-wheel trailer—good frame, tires ... $50
Small cedar chest, antiqued avocado. $20
VM portable 4-speed stereo ... $35
Sears best water softener—used 1 yr. $75
GE hairdryer—needs hose ... $3
Relaxacisor ... $25

694-1061 after 5:00

FOR sale: New spring selection of cement statuary, fountains and bird baths, etc. At Long Statuary, 4700 Andrews Highway, Odessa, 366-2940. (In front of Johnny's Fruit Market.)

RCA Whirlpool electric range, with eye level oven and storage underneath. $150 or best offer. 683-7270 after 4 PM or all day weekends.

BEDROOM drapes, you pay my cost to make. Current Martex pattern, Victorian bouquet. 95 by 96 inches. Call 694-3639.

FROSTFREE Coldspot freezer, eight feet. $165. Call 682-4305 or 683-2617 after 5:00 PM.

FOR sale. Like new above- ground swimming pool (4'x16'x32') with pump, vacuum cleaner. 1007 Austin St.

FOR sale one woman's Schwinn 3-speed bike. Like new. $75. 694-0746 or 682-5734. 682-5734.

FREIGHT salvage, also new and used appliances and furniture. 3108 N. Big Spring.

G.E. washer and Frigidaire dryer, in working condition. $35. 304 Mariana or 684-5348.

WING back sofa $35, Wing back chair $15, Nearly new green recliner $75. 682-5816

CUSTOM picture framing. 4602 Thomason, 697-1212.

THREE piece blond bedroom suite, with springs and two matresses. 3318 Bedford.

WANT to buy a white 30 inch free standing gas range. Must be nice. 684-7228.

want to buy roto tiller. Call 682-3405.

FOR sale pool table. Call after 6, 683-7539.

## 37 HOUSEHOLD GOODS

SINGER
TOUCH 'N SEW

Deluxe models No. 629. These machines zig-zag, blind hem, make button holes, fill bobbin in machines, etc. Desk cabinets, with drawer space. Several left out of public school systems. Your choice, $75 each. Fully guaranteed. Sewing Machine Supply Company, 401 North Big Spring.

FOR SALE: 3 nice upright freezers. 1 frost free. Good selection of used refrigerators. Several frost free. 1 with automatic ice maker. Good selection of rebuilt washers and dryers. Kitchen ranges. All guaranteed.

Merriman Appliance
3401 Bankhead Highway 694-6674

FREIGHT salvage, also new and used appliances and furniture. 3108 N. Big Spring.

RESTORED round solid oak table 42 in. pedestal base - $175 firm. See at 717 Spraberry Drive or call 694-7140.

ONE king size bed $150, icebox $75, Maytag stove $100, dresser $35. 694-4437. 3209 Thomas.

FOR sale chest type deep freeze and three piece bedroom suite. 2709 West Washington.

BLACK and white TV $30. Vacuum cleaner $20. Call 683-7255.

## 38 ANTIQUES & ART

HAVE YOU BEEN WAITING
For our Annual Clearance Sale
The Chance to Register for Door Prizes to be Given Away June 8th
and—Exceptional Values?
Now's the time . . . before our annual buying trip
WILFORD C. PHILLIPS ANTIQUES
After 5 p.m. weekdays, after 11 a.m. weekends
694-7396

LARGE antique gold gilt framed mirror. Antique sterling carving set. Unusual antique tapestry. Call 683-7505 for appointment.

ANTIQUE organ in real nice condition. Priced to sell. 1206 W. Louisiana or call 684-7228.

## 38 ANTIQUES & ART

ANTIQUE piano for sale in good shape. Call 694-6145.

## 39 MUSICAL, RADIO, TV

WE have the best buys in town! Come see our large selection of new and used Pianos, Organs, Guitars and Amplifiers.

AMERICAN MUSIC CO.
413 Andrews Hwy. 684-5731

UNIVOX P.A., 4 channels, each with separate controls, 50 rms per channel. 2 columns with 4 speakers each. Also Turner mike, mike stand. All $550.00. Call 683-7579 after 6.

BABY Grand piano, 5'2", Vose and Son, cherry finish, good condition, excellent sound. Call 683-3400.

BEAUTIFUL maple Early American console stereo with AM-FM radio. For more information call 694-5192.

PIONEER QX-949 receiver with two CS-901 speakers. Like new. Top of the Pioneer line. Make offer. 683-6400.

AIRLINE amp, 4 - 12" speakers with piggy back control $400. Call 683-7255.

## 41 JEWELRY & WATCHES

FOR sale; very unique diamond wedding ring set, like new. Call 694-2009 after 6.

## 48 AIR COND. & HEATING

Assorted sizes. Good used evaporative coolers and refrigeration units. Also new units, controls and motors. Service all units.

JERRY'S SHEET METAL
700 N. Ft. Worth 684-4495

## 49 OFFICE SUPPLIES

1974 IBM standard electric typewriter. 1974 Royal electric portable typewriter. Call 694-3439 or come by 3102 Barkley.

STEEL desk or table, 60 x 34, one middle drawer, $65. 500 North Pecos. 682-4578.

## 52 PETS

PETS GALORE
in the village
TOY POODLE
PUREBRED DACHSHUNDS
KEESHOUND
also new shipment of fish.
684-7394

DOBERMAN Pinscher, ears cropped, show potential, six months old, registered. Two year old Afghan Hound, registered. Must to see to appreciate. Call 684-6838 anytime.

ONE male AKC registered cocker spaniel puppy. 10 weeks old, has shots, buff color. Call 682-5400 after 4 p.m. and all day weekends.

DOGHOUSES, playhouses, rabbit hutches. All building supplies. Andy's Lumber Yard, 1801 Industrial, 682-8294.

NORWEGIAN Elkhound, AKC registered male, 3 years old, beautiful, must sell due to allergies. $200. 683-7693.

ASSORTED kittens. Free to good home, cute and playful. Call 697-1667 after 6:30 PM weekdays.

AKC registered St. Bernard puppies, 7 weeks old. Call 682-4492. After 5 call 694-8449.

FREE kittens. Come by 4304 Tanner or call 694-1096.

FOR sale AKC black, male Cocker Spaniel. $50. Call 694-9727.

REGISTERED AKC irish setter, 12 week old male, has shots, $50. Phone 694-3655.

TWO grown St. Bernards. Both female. Come by 1506 Garden City Hwy.

## 53 LIVESTOCK & SUPPLIES

HORSE auction 2nd and 4th Saturday 12 noon. Big Spring Livestock Auction. Lubbock horse auction, every Monday 7 p.m. Hwy. 87, South Lubbock. Conducted by Jack Aufill. 806- 745-1435.

Hale 12' stock trailer, will haul three horses. ALSO Gelding 11 yr. 13.3 hands. TCYHC all around 1973. Excellent beginner playday horse. Larremore. 682-4065.

WANT to breed my Shetland mare to a Shetland stud. Call Wanda at 683-4701 or 682-8085.

FRESH bailed Alfalfa hay. Pick up in the field. $2 per bail. 682-4624 after 4.

HORSE stalls for rent to individuals. 3 ½ miles west of Midland. Please call 694-4224.

WANTED feeder pigs and shoats, number 1 and 2's, 30 pounds to 125 pounds. Top price. 682-1546.

EXTRA good pasture for horses and cows. Close in. 694-3637.

FOUR year old Dunn quarter mare, green broke, call 684-5834.

MIDLAND Hog Co. now buying all classes of hogs. Phone 683-1661 or 682-1546.

HAY for sale, has sweet stalk—with grain. $2.25 per bale. 683-8322 or 684-9020.

5 year old Santa Gertrudis Bull. Good producer, $1000.00. 684-5219

TWO wheel stock trailer $185. 694-6530.

## 57 OIL FIELD SUPPLIES

Used Pipe For Sale:

25,000 Feet of 4". X-42 smls .280 wall
100,000 Feet of 4" G. B 237 wall smls.
75,000 Feet of 4" X-42. 125 wall E.R.W.
25,000 Feet of 4" X-52 .188 wall

Above pipe is located in a yard near Abilene, Texas. Condition excellent. Double random lengths.

Call 915-381-2000

Gasoline and Diesel Storage Tanks

1,000 to 10,000 gallon capacity, complete installation available.

Alcorn and Morrison Inc.
Phone 682-2539

17,000 ft. of 2⅜ inch. OD EUE 4.7 lbs. N-80 new API tubing. $3.75 per ft. FOB Midland, Texas. 3,030 ft. 9⅝ inch 40 lb. K-55 Buttress new API domestic casing, FOB Charleston, West Virginia. $18.00 per ft. Call 684-7871 Office or after 5:30 p.m. 683-7726.

8,630 ft. 2⅜" 4.70 lb. N-80 CS Hydril tubing; 36,112 ft. 2⅜" 4.60 lb. N-80 Buttress tubing; 16,104 ft. 2⅜" 4.60 lb. J-55 Buttress tubing; 14,330 ft. 2⅜" 4.60 lb. J-55 Seal Lock tubing; 18,700 ft. 2⅜" 4.70 lb. J-55 CS Hydril tubing; 13,900 ft. 2-1/16" 3.25 lb. N-80-IJ tubing; 20,093 ft. 2-1/16" 3.25 lb. J-55-IJ tubing; 3,660 ft. 1.660" 2.33 lb. N-80 IJ tubing; 10,400 ft. 1" 1.90 lb. J-55 10R, TC tubing.

FRED ABBOTT
682-0511

USED Waukesha engines for sale. LRZB, LRZ, LRO, NK, NKR, V 125 Climax. Call EDCO Services, 684-8461, 683-5181, 563-1000.

3800', 5½", 15.5 pound, J55, used drifted, casing. $6 a foot. FOB Midland. Call 682-3883.

DITCHWITCH ditcher R65D for sale with diesel engine, 300 hours and like new. Call 684-8568.

6000 foot drilling rig for hire. Would like job in Seminole, Texas area. Call 915 758-2981.

## 58 PORTABLE BUILDINGS

BARGAINS. Cen-Tex Portable Buildings discounted. 8 x 12s, 10 x 10s, 10 x 12s, 10 x 16s. 3 ft., 4 ft. and double doors. Will deliver. 563-0022.

## 59 WANTED TO BUY

LADY Kenmore or Whirlpool washer. Need late model (not more than four years). Reasonably priced. Phone 682-8740.

ONE Small electric cement mixer. Call 697-1228.

Wanted to buy small farm tractor call 682-2118 or 694-0390.

# REAL ESTATE

## 60 MOBILE HOMES FOR RENT

NEW 14 x 60 two bedroom furnished mobile home. For appointment call 682-3660.

## 61 MOBILE HOME SPACE

MOBILE HOME TRACTS
Convenient locations. Restricted.
REALTOR, GEORGE PEARSON
682-9409

## 62 MOBILE HOMES FOR SALE

TOP PRICES
We buy used mobile homes, all sizes!
Contact Warren Bishop
A-1 Mobile Homes
4608 Highway 80 West
694-6666

YOUR gain our loss two used mobile homes in need of repairs 10 x 55, 1962 Artcraft, 10 x 55 1959 Great Lakes. Your choice as is for only $2775. Completely delivered and set-up within 150 miles of Odessa. A-1 Inc., 2619 E. 8th. 332-0881 or 563-0544.

TWO bedroom furnished. Refrigerated air conditioning. Can be seen at Midland Mobile Home Estates, 2200 S. Lamesa Rd, Space 73, 684-5092.

FOR sale, 12 x 50 two bedroom mobile home. Late model, in good condition. Unfurnished. Could be left in present location or moved. Call 694-6918.

NO equity. Like new, 35' Park model travel trailer, six month old. Call 682-3166.

STEWART'S mobile home moving, set up, service, anchoring, anywhere. 563-2319.

2 good mobile homes; 65 x 12; 50 x 10; both ready to go. 684-4638.

Let a Reporter-Telegram Want Ad do your telling. Phone 682-5311 today!

## CLASSIFIED DISPLAY

$2799

plus dealer prep. frt. tax & extras
'75 HONDA CVCC
• 40 miles per gallon
• Uses any kind of gas
NICKEL CHRYSLER-
PLYMOUTH - DODGE - HONDA - JEEP
3705 W. WALL 694-6661; 563-2283

NEW 1975
CHEVROLET
LONG/WIDE HALF TON
PICKUP

Stock #5196

Equipped with economical 6 cylinder engine, radio, 2-tone paint, gauges, and vinyl interior.

$395 DOWN
CASH OR TRADE
plus tax, title, license and approved credit
$99.58
MONTH
(36 months)
APR 11.95. Total time selling price $4140.73

CHEVYLAND
4100 West Wall 694-9601

1973 MONTE CARLO
Fully loaded with power & air, gold with black vinyl top. Priced to sell.
$3195
PERMIAN
PONTIAC
"Your Downtown Dealer"
701 W. Texas 684-7101

'68 EL CAMINO. Auto., air, radio, road wheels. Ready for work. Only ... $1695
'73 MAZDA RX2. Std., 4-speed. Power steering/brakes, air. Vinyl top, AM/FM with tape. Wheel covers. Like new. ... $2795
'72 VEGA Hatchback Wagon. Auto., radio, wheel covers. Real nice. ... $1795
'72 TOYOTA 2-door. Auto., radio, wheel covers. Nice school car. ... $1995
'72 PINTO Wagon. 4-speed. AM radio. Nice. ... $1995
'72 EL CAMINO. 350 V8, std. Vinyl top. Radio, road wheels. Ready to go. ... $2895
'74 VEGA 2-door. Std. Power steering, radio, 16,000 actual miles. Extra clean. ... $2795

NICKEL
Chrysler - Plymouth - Dodge - Honda - Jeep
694-6661 563-2283
Ask for Coke Sharp or Morris Faulk
3705 West Wall

HALE
& STIDHAM
Horse & Stock Trailers
PULL BETTER
LAST LONGER
COST LESS
AT
CIRCLE "E" WESTERN
817 MEADOW 332-8981
ODESSA

1975 BUICK LESABRE
Power and air, tilt wheel, 2 tone, wheel covers, steel belted whitewall tires and AM radio with front and rear speakers.
Only $495 DOWN
$131.51 month*
*42 months, 11.90 APR, with approved credit. Does not include sales tax, title or license. Your present car need not be paid for in order to trade.
SLOAN-BROTHERS Buick-Opel
2625 W. Wall 563-0573, 683-2761

NEED A GOOD USED BIKE?
Come by and look at some we just traded for
'72 Suzuki GT 550
'73 BMW 600
'73 Suzuki GT 750
Midland Suzuki
MOTORCYCLE SALES-SERVICE
619 W. Wall 683-2761

"Merry Miler"

2nd Car Camper
Bank financing, up to 7 yrs. We do accept autos and used R.V.s as trade-ins PLUS . . .
CASH for your used R.V.s
FREE APPRAISAL
McFarland Motor Co.
683-6179 2414 W. Wall 683-6179
See Bob Huggins

SPECIAL OF THE WEEK
'74 Grand Prix, 18,000 act. mi. black on black, tape, mags, cruise, raised ltr. tires, buckets, warranty ... $4795
'73 T-Bird, silver blue, vinyl top, white leather, am-fm stereo, power air, tilt, cruise, new tires, warranty ... $4895
'72 Int'l Carryall (Vacation special), power, air, auto., excellent condition, warranty ... $2295
'73 Toyota Hi-Lux, buckets, console, air, r&h, low miles, warranty ... $2795
McFarland Motor Co.
683-6179 2414 W. Wall 683-6179
See Bob Huggins
OPEN TIL 8

1975
DODGE B-100
TRADESMAN
Half Ton VANS
100" wheel base, 225 cu. in. engine, 3-speed syn. trans., 4,600 lb. GVW package. Electronic ignition.
$3353
Base list price plus dealer's prep., frt., access. & tax.
NICKEL CHRYSLER
Plymouth-Dodge-Jeep-Honda
3705 W. Wall, 694-6661; 563-2283

Berg Motor Co.
WHATEVER IT TAKES WE GIVE
3205 W. WALL "Where Generosity Lives" 694-7741
SPECIAL OF THE WEEK
1974 CADILLAC COUPE DEVILLE, Pueblo Beige, Plaid cloth interior, AM & FM stereo, eight-track tape player, 60-40 power seats, tilt & telescope steering with power windows and door locks. Steel belted radial tires. Only 1300 miles. One owner.
1967 CADILLAC 9 passenger sedan. This Commodore Blue limousine has all the Cadillac extras and only 33,000 miles.
1973 and 1974 BUICK Limited and Electra 225 with 6 way power seats, windows and door locks.
1972 CHEVROLET MALIBU COUPE, Sun Fire Orange, white vinyl interior and white vinyl top, AM radio, with tape player, power steering, air conditioning and power brakes.
Tommy Hawkins and John Bernardon

Available with regular or SuperCab.

FORD EXPLORER
SPECIAL SALE
PRICE REDUCTIONS UP TO $197*
By ordering options package "C" you save $197. It's the easy way to get all these wanted options and save! Here's what you get: Choice of 3 exclusive Explorer colors—Coronado Gold, Mexicali Red or Hot Ginger • Special interior trim • Hood and bodyside tape stripe • Front bumper guards and more! Plus air conditioning • Power steering and Cruise-O-Matic.
*Based on manufacturer's suggested retail prices, options purchased separately, compared to special package prices.
ROGERS FORD
West Hwy. 80 694-8801

FIELD SUPPLIES

For Sale:
42 smls .280 wall
B 237 wall smls.
42. 125 wall E.R.W.
52 .188 wall
ed in a yard near
ition excellent. Dou...
381-2000

and Diesel
Tanks
gallon capacity,
ation available.
Morrison Inc.
682-2539

inch. OD EUE 4.7
API tubing. $3.75
land, Texas. 3,030
lb. K-55 Buttress
stic casing, FOB
t Virginia. $18.00
4-7871 Office or
683-7726.

N-80 CS Hydril tub-
4.60 lb. N-80 Buttress
⅝" 4.60 lb. J-55 But-
ft. 2⅜" 4.60 lb. J-55
18,700 ft. 2⅜" 4.70 lb.
ing: 13,900 ft. 2-1/16"
ing: 20,093 ft. 2-1/16"
g: 3,660 ft. 1.660" 2.33
10,400 ft. 1" 1.90 lb.
ABBOTT
2-0511

gines for sale. LRZB,
NKR, V 125 Climax.
es, 684-8461, 683-5181.

und, J55, used drifted.
OB Midland. Call 682-

er R65D for sale with
hours and like new.

rig for hire. Would
ole, Texas area. Call

TABLE BUILDINGS

ex Portable Buildings
12s, 10 x 10s, 10 x
ft., 4 ft. and double
563-0022.

WANTED TO BUY

or Whirlpool washer.
(not more than four
priced. Phone 682-8740.

ic cement mixer. Call

mall farm tractor call

ESTATE

HOMES FOR RENT

two bedroom furnished
appointment call 682-

BILE HOME SPACE

OBILE
TRACTS
cations. Restricted.
GEORGE PEARSON
32-9409

HOMES FOR SALE

PRICES
ed mobile homes,
ll sizes!
Warren Bishop
obile Homes
ghway 80 West
694-6666

loss two used mobile
of repairs 10 x 55, 1962
55 1959 Great Lakes.
s is for only $2775.
vered and set-up within
dlesss. A-1 Inc., 2619 E.
83-0544.

urnished. Refrigerated air
n be seen at Midland
Estates, 2200 S. Lamesa
4-5092.

50 two bedroom mobile
odel, in good condition.
ould be left in present
d. Call 694-6018.

e new, 35' Park model
month old. Call 682-3166.

obile home moving, set
oering, anywhere. 563-2219.

homes; 65 x 12; 30
y to go. 684-4638.

-Telegram Want Ad do
one 682-5311 today!

DISPLAY

Berg
tor Co.
res" 694-7741
EK
Beige, Plaid cloth
tape player, 60-40
with power win-
radial tires. Only
Commodore Blue
and only 33,000.
225 with 6 way
s.
re Orange, white
M radio, with tape
oning and power
nardon

ORER
ALE
By ordering options pack-
age "C" you save $197.
It's the easy way to get
all these wanted options
and save! Here's what
you get: Choice of 3 ex-
clusive Explorer colors—
Coronado Gold, Mexicali
Red or Hot Ginger
• Special interior trim
• Hood and bodyside tape
stripe • Front bumper
guards and more! Plus
air conditioning • Power
steering and Cruise-O-
Matic.

---

65 BEDROOMS

ENJOY carefree living at Travel Inn Motel. Weekly and monthly rates. Cable TV, and swimming pool. Maid Service. 682-6782.

SCOTTISH Inn. TV, restaurant, 24 hour phones, maid service, brand new rooms, quiet, Industrial Park. 697-2201.

MODERN rooms, working men and women, starting at $15 per week. Jones Hotel, 105 North Lee. 684-9128.

66 APARTMENTS, FURN.

WINDSOR PLACE
FINEST AND MOST SPACIOUS
FURNISHED — UNFURNISHED
1, 2, 3 Bedrooms
APARTMENTS
TOTAL ELECTRIC
ALL BILLS PAID
Fireplaces, dishwashers, patios, swimming pool, club room, badminton and shuffle board court, laundry facilities.
1801 N. Midland Drive 694-6460
Rental Office At Entrance To Courtyard

PLANTATION MANOR
Roomy Efficiencies
Large One Bedrooms
All the usual advantages including bills paid and covered parking
3000 W. Kansas — 694-2361

FUN LIVING!
KITCHENETTES
Available by Week
Nice furnishings, including tv. Maid service furnished. Kitchen utensils and dishes available. 2 swimming pools, liquor store on grounds. Club and restaurant on premises. Dial-out phones. Thermostatically controlled refrigerated air conditioning and heating. Laundromat.
DESERT INN MOTEL
2101 Bankhead Highway 694-6676

Chaparral Apts
4201 North Garfield 683-2748
1, 2, & 3 brs. — Furn. or Unfurn.
☆ Individual Refrigerated Air and Heat
☆ Private Patios ☆ Tennis Courts
☆ Swimming Pool ☆ Club Room
☆ Total Electric
☆ Extra large efficiencies
☆ Townhouse with fireplace
☆ Two bedrooms, furnished/unfurnished
☆ Covered parking
☆ Cable included
La Casita
2900 W. Illinois 694-2468
A Nice Quiet Place to Live

FURNISHED apartments. Apartments from $20 week. Rooms from $17.50 week. All bills paid, 1506 Garden City Highway, 683-4409.

MOTEL kitchenettes, TV, phones and maid service. 694-6686. 3307 West Front. Coat of Arms Inn.

WORKING girl to share apartment with working girl. Call 694-6589 before 3:00 P.M.

71 OFFICE, BUS. PROP. FOR RENT

ONE 12'x12' OFFICE
O FURNISHED
O CENTRAL HEAT & AIR CONDITIONING
O UTILITIES PAID
O OFF-STREET PARKING
Convenient to Other Areas
CALL 682-5361
2209 W. Industrial

OFFICE SPACE TO LEASE
Good location. One person office. $70 per month.
Call 694-1623 or 683-3219

OFFICE and warehouse: 3500 sq. ft. Utilities paid, $175 month, 1506 Garden City Highway, 683-4409.

☆ Office Location
TWO paved lots at 2508 W. Michigan. Excellent to build office on. Across the street from Western Clinic. TALK TO Greg Pulliam, Associate, Don Johnson, Realtors, 683-5333. Evenings 683-5010.

AVAILABLE May 1: four room suite, carpeted, with free parking. Can be divided into two 2 room suite. Jack Bisoee Realtor. 683-3591, 684-7790.

CLASSIFIED DISPLAY

PRIME OFFICE SPACE
Individual units, suites and entire floors for immediate occupancy, or designed to your specifications. Six downtown buildings to choose from. Price range — $4.50 to $7.50 per sq. ft.
GRM Gihls Realty & Management Corporation
1400 Gihls Tower West · Midland, Texas 79701
Telephone 915/683-4853

HOUSE AND HOUSE
Real Estate and Construction
1200A Whitney
(Just North of Western State Bank)
BERYLENE HOUSE, GRI ERNESTINE BROWNING
694-8834 MEMBER OF MLS 683-1923
• Near Sam Houston. Executive Home
• Near Fannin, ref. A/C, 3 BR, 2 full baths
• Near Dellwood, 2 BR, 2 full baths
• Near Henderson, 4 BR, 1¾ baths
• Near Anson Jones, 3 BR, 1¾ baths
TO SEE CALL ERNESTINE OR BERYLENE
CONSTRUCTION
Commercial, office and residential. Lots for sale.

Mary Ellen Ward
682-5541
2111 W. TEXAS
Equal Housing Opportunity

NEW HOMES, one or two living areas. Ref. a.c., circle drives. Buy now and choose your own colors and finishing touches.

DEVELOPMENT LAND— N.W. AREA, near schools. $3000 and up.

PRETTY white brick home wrapped around a corner near Lee High. 3 BR. 2 bath, carpeted and draped. Built-in oven and range. 2 car garage. Total price $22,000.

SUPER DOLL, 3-2 brick, den, utility, garage, new carpet, custom drapes, private patio, Bonham School. $24,500.

SPACIOUS HOME — every room large, sunken den, dining room, 2 fireplaces, 2 big bedrooms. Carpeted and draped. $18,500.

WHITE HONEYMOON COTTAGE; built-in oven and range, fenced yard, garage, has its own water well.

FOR THE HORSEY SET; exclusive country living, exclusive listing; 3-2 home has lovely panorama view from patio or country den. Pick your own peaches, plums, apples, pears or pecans.

Ruby Caffrey 682-7151 | Mildred Ethridge 694-7368 | Pat Foust 694-0282 | Gloria Lott 694-0421

---

66 APARTMENTS, FURN.

THORNWOOD
2801 North A St. 682-5201
☆ Individual Air & Heat
☆ Club Room & Swimming Pool
☆ Studios & Flats
☆ 2 Deluxe Tennis Courts
☆ Close to Shopping

67 APARTMENTS, UNFURN.

ANDALUSIAN
PERSONALIZED APARTMENTS
-- Adults only
-- Pool; hydra-therapy unit, sauna
-- Patios, fireplaces, garages, carports
-- Large rec. room, pool table, TV
-- Putting green
1904 Midland Drive 694-4061
Jan Copeland Mgr.

YUCCA TAN
Brick Duplex Apartments
☆ Furnished & Unfurnished
☆ 2 Bedroom Only
☆ All Bills Paid
☆ Children Welcome
☆ Swimming Pool
3100 W. Kansas
694-5211

21 Wadley
Midland's Finest Apartments. 1 BR studio, 2 BR apartments, 2 & 3 BR w/fireplaces. Double covered carports. Individual Washers & Dryers.
2100 Wadley 684-7884

EXCLUSIVE two bedroom, duplex living room, dining room, fireplace, two baths, yard maintained, water paid. $300. 684-8544

DELUXE duplex for lease. $285 per month. Water paid. Call 682-4059.

68 RENTAL HOUSES, FURN.

WANTED: young business man to share two bedroom home. Call between 8 and 12 during day and 7 and 12 at night. 684-6838.

TWO room furnished house. Call 684-7316 or see at the rear of 1305 West Washington.

69 RENTAL HOUSES, UNFURN.

Unfurnished 3 bedroom house, 706 Douglas. $150 per month. First and last advanced. Call 683-3321

FOR rent or lease, 3 bedroom 2 baths, carpet, drapes, garage. 3611 Shell. 682-4866.

70 FOR RENT, EAST SIDE

1 and 2 bedroom, home with new furniture. Furnished and unfurnished deluxe apartments. All bills paid. Newly decorated.
LEE STREET APARTMENTS
500 SOUTH LEE — 684-9402

71 OFFICE, BUS. PROP. FOR RENT

COMPLETE BUILDING AVAILABLE
or three offices to share. Also storage building and appx. 2 acre yard. Railroad Siding part of property. 30 D. Industrial Loop. Phone 683-5696 or 682-4789 (night).

CLASSIFIED DISPLAY

---

73 WANTED TO RENT

NEED to rent; 1½ or 2 bath home for couple (teachers). No children or smoking. Can pay around $150 month. Need by end of May. References. Call 697-2748 or 694-3219. Ask for Cheryl.

NEED to rent 3 bedroom, 1½ or 2 bath home for my family. Can pay around $200 month and need by May 1st. Call after 4 p.m., 694-0198.

74 HOUSES FOR SALE

COUNTRY HOME
3 bedrooms, 2 baths, brick on 3.22 acres. Good water well. Rankin Highway. Call The Country Girl, Marie Robertson, 684-3020, associate . . .
THE MAXSON CO.
682-8686

LIKE NEW
Lovely 3 bedroom, 2 bath, fireplace, playroom, on Culver. Excellent condition. Carpets like new, nice yard. Large metal storeroom.
Call Mary Ann Nix
694-0320
3G REALTORS
684-7241

☆ CREME PUFF!
Fresh paint, lovely carpeting and well landscaped, 3 bedroom, 2 bath home. Metal storage building. TALK TO Clo Laughlin, Associate, Don Johnson, Realtors, 683-5333 Evenings 694-6807.

PICK A BOUQUET OF FLOWERS IN amenities: From the tile entry to the mirrored den fireplace wall reflects the charm and tranquil comfort of this 3 bdrm. Refrigerated air, front view electric kitchen with contoured breakfast bar. Extra large rooms and luxurious storage. Large covered patio. Curbed flower beds. Outside storage. Excellent location. Call Cleola Boyd, eve. 694-5134. Associate of—
RONALD JAMES, Realtors
682-0581

FOR SALE BY OWNER
Corner lot.
3 bedrooms, 2 baths
MUST SACRIFICE
4721 SHADY LANE

4721 RIC
1254 square feet, 3 bedroom, 1¾ baths on corner lot, pecan trees, new carpet, $17,500.
694-8996

BY OWNER, 3304 Maxwell Drive, open from 2:00 to 4:00 Sunday. Three bedroom, 1 ¾ baths and two car garage. Paneled club with fire, electric kitchen, fourteen trees, tool and garden shed separate utility room, covered patio, professionally landscaped. Appointment call 694-7574. $39,900.

LIVING room, breakfast room, play room, laundry, four bedrooms, two baths, built-in kitchen, refrigerated air, covered patio and fence. 8%. $34,500. 694-2172 from 9 to 5 and 694-6809 after 5 and weekends.

FOUR BEDROOM, EQUITY REDUCED. Lovely 4-2, on Huntington. 2000 feet, fireplace, separate breakfast and utility rooms. $27,500. 682-2032.

CORNER LOT at 1612 Cimmaron. Spotless, 3-2, shag, refrigerated air, priced to sell fast at $34,500. 682-2032.

CLASSIFIED DISPLAY

---

74 HOUSES FOR SALE

THIS AD IS FRAMED IN WHITE
See how even the smallest classified ad stands out by this most effective use of white space. It's one of the most effective attention compellers known.
Why not dial 682-5311 and let one of our Ad Visors "frame your ad in white."

ELEVATED DINING AREA, ornamental iron room divider to the sunken den. Lots of new carpet and deep rich paneling in true Spanish tradition. A new frame front elevation creates a Spanish appearance. It's a charming home, and the price is right. Call Betty Ford, evenings 684-4177. Associate—
RONALD JAMES, Realtors
682-0581

DUPLEXES
on South Adams and Lincoln
$6,000 and $7000. Could be converted to 3 bd., 2 bath homes. 20% down and owner will carry note.
MARY ELLEN WARD
682-5541 or 694-0281
evenings and weekends

☆ TOO PRETTY TO SELL
but owner has bought brand new home and must. Lovely 3 bedrooms, brick veneer, one living area with separate dining area. Cheerful yellow and white kitchen. Home in excellent condition. Lamar, MHS area. Price $18,500. Can be bought on an equity and assume payments of $111 or on a new FHA loan with down payment. TALK TO Margie Coleman, Associate, Don Johnson, Realtors, 683-5333. Evenings 694-2013.

BY OWNER
JUST LIKE NEW
three bedrooms, two baths, formal living room, dining room, large den with fireplace. Refrigerated air, new roof, new paint, new carpet. $48,500. August 15 occupancy. For appointment call 682-1279 after 4 p.m.

1400 Country Club, Owners 3-2-2, 2970 feet. Refrigerated air, sprinklers fireplace. $41,500. Financing available.

To SELL 'em, you've gotta TELL 'em! Call 682-5311 to place yours.

CLASSIFIED DISPLAY

WARREN SCOTT
Realtor-Associate
INVITES YOU
And his many friends to see him at
RONALD JAMES, Realtors
682-0581

---

74 HOUSES FOR SALE

THE RUSTIC CHARM of rough sawed cedar siding makes this 3 bdrm. Appealing and distinctive. Remodeled full electric kitchen with silky pecan paneling and carpet make it a real delight. Pretty shag carpet. Detached hobby house with plumbing. One acre. Just 2 miles from town. You'll like it. Call Joyce Robinson, eve. 683-3074. Associate—
RONALD JAMES, Realtors
682-0581.

"Country Home"
Two bedroom house, very nice, painted exterior & interior. Plenty of water, on two acres. Need Sale Now. Call Wray Hart, 694-6082. Assoc. of
RODERICK & LINEBARGER
683-6331

CHOICE LOCATION
NEAR LEE
Exceptionally clean 3 bedroom home with sunken den on Stanolind, fireplace, built-ins & paneling. 2 storage buildings and owner is anxious to sell. 95 per cent conventional Loan available. 1951 livable. Under market value. Call Conrad Lloyd.
RODERICK & LINEBARGER
683-6331 or 684-4814

Super clean westside 3 bedroom brick, built-ins, lovely carpet. See to appreciate.

Equity reduced. 3 bedrooms, 1¾ baths, built-in range and oven. Cherry kitchen, carpet. Near Anson Jones, $18,700.
Call Karen Heidelberg 694-3194
or Cecil Caffey 682-3193
Associates
Land Mark Realtors
683-5363

FIVE houses with furniture on 2 lots, zoned commercial. Price $12,500, all cash. 310 N. Fort Worth (don't bother the tenants). Call Phil Minear, 682-8495 after 5 p.m.

BY OWNER. 1400 square foot brick. Excellent condition. 3/2 with covered patio, refrigerated air. Beautiful yard. Fireplace, lots of builtins. $21,000. Phone 694-4875.

BY owner. Clean and pretty two bedroom on west side. Equity $3,000. $60.79 per month. Call 694-0219 after 6 p.m.

CLASSIFIED DISPLAY

THE MAXSON COMPANY
International
Chet Pringle 682-1813 | Kelly Hamilton 682-8518 | Marie Robertson 684-9020 | Mary Thompson 682-7681

SECLUDED County Estate—5000 sq. ft. under roof. 4 bedrooms. 3½ baths. Orchard with underground sprinkler system. Price $110,000.00. Ask for Marie Robertson.

SPACIOUS—2500 sq. ft., 3 bedroom, 2 bath. Wood fire. paneled kitchen and den. Covered patio. Racquet Club location. Price $65,000.00. Ask for Marie Robertson.

OWN A PIECE OF THE BLOCK—1400 Country Club. Midland's elite location. Unusual home. $41,500.00. $6,500.00 down. Ask for Kelly Hamilton.

4 BEDROOM—house on 1½ acres, good water, large trees, corrals and barns. $19,000.00. Ask for Kelly Hamilton.

2 FURNISHED HOUSES—2 bedrooms each. Excellent investment. $14,000.00. Ask for Kelly Hamilton.

APARTMENT COMPLEX—West Michigan with a potential income of $1,250 per month. Ideal for retired couple. Price $78,000.00. Ask for Kelly Hamilton.

INVESTMENT PROPERTY—A complex with duplexes, houses, with cash flow of approx. $29,000 a year. Ask for Marie Robertson for further information.

1506 WEST GRIFFIN—approx. 1½ acres, good water well. New pump, pipe fenced corrals. 2 room house. $7,500.00. Ask for Kelly Hamilton.

LOGSDON CORNER—802 W. Interstate—Commercial property, suitable for any type business. Ingress-Egress is 202 feet on west end of service road. $65,000.00. Ask for Kelly Hamilton.

4 BEDROOMS, 1½ baths, 2½ acres, 200 E. Longview. $10,000.00 Potential salvage on the ground to pay for it. Ask for Mary Thompson.

INVESTMENT PROPERTY—124 acres Interstate frontage in three tracts, prime for development. Ask for Kelly Hamilton or Chet Pringle.

284 ACRES—Irrigation water, 1200 gallons per minute. All farming and irrigation equipment, plus crops. Ask for Kelly Hamilton.

WEST HIGHWAY 80—East of Holiday Hill Road. Large frontage, 300 feet deep. A great location for pipeyard or anything else commercial. Price reduced below the breaking point.

4,000 FT. OFFICE BUILDING—4½ acres of ground. 3 bedroom house. Pipe racks. Tight fence. 300 gal. per minute water well. E. Highway 80. Price $60,000.00. Ask for Chet Pringle.

INVESTMENT PROPERTY — No. 10 Meta Drive — $85,000 — Ask for Chet Pringle.

116 ACRES—Farm northwest of Stanton. Well improved. Irrigation wells. Immediate possession. Ask for Marie Robertson.

577 ACRES—Joining Van Horn city limits. Running water. $100.00 per acre. Will trade. Ready to be subdivided into small tracts. Ask for Chet Pringle.

1102 BENTON—New on the market. New carpet. $7,000.00. No down.

4301 BARLOWE—New on the market. Min. down payment. $300.00.

Office: 308 N. Colorado, Patio Bldg.—682-8686
215 N. COLORADO—Next door to Chamber of Commerce

---

74 HOUSES FOR SALE

BERRY REALTY
694-5363

Country living fun on Davis Road. Lge 3 br, enclosed back porch, 2 car garage, excellent water well, well house & barns, $20,000

1402 S. Marshall, nice well kept 3 br, colorful indoor-outdoor carpet in kitchen and bath, cyclone fence front and back, equity and take up payments of $67.00 month

1604 S. Mineola, beautifully redecorated 3 br, very nice for $7,750

4301 Harlowe, Sparkling clean, large lvrm, 2 br, huge utility & beautiful new carpet, fabulously priced for $11,900

1210 E. Hamby, roomy and attractive, freshly painted inside and out, an excellent buy for $9,250

100 W. Pine, a darling 2 br stucco, low move in. Priced for $7,500

713 S. Calhoun, nice 3 br, 2 bath brick. Total price $9,950

1606 N. Big Spring, large living, formal dining, 2 huge bedrooms, shag carpet, long covered back porch, utility, tile block fence, an excellent buy for $16,500

2103 Benton, clean as a pin, to have new carpet in lvrm and both bedrooms, Low move in, $7,000 total price

Call Horace or Coy, 694-8363, 694-4589, Richard Buckland, 683-5037, Alene Martin, 694-1189

Equal Housing Opportunity

☆ NEW LISTING
Extra large one living area, 4 bedrooms, 1¾ baths, nice kitchen, 2-car garage with side entry, only $37,500. TALK TO Elizabeth Cox, Associate, Don Johnson, Realtors, 683-5333. Evenings 683-1405.

AWAKEN and greet the day with laughter in the sunshine and greenery of 300 fruit trees (all money makers) on this 3 acre tract just east of town. Fully modern and freshly decorated 3 bedroom Spanish stucco home. Fully carpeted. On paved road. Greenwood School District. See your dream become reality. Ask for Dottie Oden, Associate,
RONALD JAMES, Realtors
682-0581
Evenings, 694-6432

FOUR bedroom in country. Clean, good buy. $41,500. E. C. Brannon 694-5588

BY owner: one 4 room house and garage. One 3 room house close in. 683-3097.

CLASSIFIED DISPLAY

---

74 HOUSES FOR SALE

☆ DON'T JUDGE
a book by its cover! The outsides not completed, but the inside is in beautiful move-in condition. Three bedrooms, (2 of them are huge, with new carpet), brick, 2 very pretty baths, 1 panelled living area, built-in kitchen with new dishwasher, utility, 2-car garage, all sitting on 1 acre - close to town. TALK TO Joyce Moore, Associate, Don Johnson, Realtors, 683-5333. Evenings 694-7235.

WILL CONSIDER VA
Lots of home for the money. Only $13.00 a sq. ft. will buy this 4 bedroom, 3 bath home on Golf Course Road. Formal living & dining plus den with fireplace. Many Extras.
Call Susan Blair, Assoc. of
RODERICK & LINEBARGER
683-6331 or 694-7477

BY owner. Three bedroom, 1 ¾ baths, utility, outside storage, patio, builtins, clean. Buy equity, assume 6¾ per cent loan. Total $24,000. 4509 Leddy. 694-0696 (after 3:00 p.m.).

Sell it with a Want Ad! Dial 682-5311.

74 HOUSES FOR SALE

NEW LISTING, 3 bedroom, 1½ bath, water well, carpet, patio, low equity, $106 per month.

Nice 3 bedroom, 2 full baths, water well, reasonable equity.

Nice, very clean 3 bedroom, 1¾ baths, water well, excellent landscaping with all flower beds curbed. Gold carpet. $109 per mo.
Call Sharon Corgill, 697-1156
or Roy McGuffy, 694-8483
Associates
LAND MARK REALTORS
683-5363

THREE bedroom brick home, 1 ¾ baths, sunken living room and dining. 697-1834 or if no answer call 694-7685. See at 4610 Erie.

NEAR Anson Jones, three bedroom, 1 ¾ baths, storage house, playhouse. Call House and House, Realtors, 694-8834.

Low equity, low payment. Large house on Pleasant. Call Mary Ann Nix, 694-0320. Associate 3 G. Realtors. 684-7421.

(Continued On Next Page)

CLASSIFIED DISPLAY

Roberts Realtors
Member MLS
1400 WEST WALL 683-4686
After Hours, Call:
Nova Roberts 683-4686 | Duke Jimerson, GRI 682-8777
Dene Kelly, GRI 694-8261 | Pauline Turney 694-7987
Cleta Kelley 683-2650 | Pat Orseth 683-4958
INTER-COMMUNITY RELOCATION, INC.
You'll love life in the new Hays built Boulevard homes 2-3 & 4 br. See the plans in our office.
Get a full measure of pure pleasure in this 4 br. 2¾ bath very tastefully decorated with one sequestered bedroom. In a cul de sac on Auburn. 64,000
If she is particular let us show her this 4 br., 2½ ba. in perfect condition in MaMar. 55,000
Pert and practical, luxurious new townhouse style, 3 br., 2 ba., beamed ceiling in living area. 55,000
Don't be depressed, see this spacious conveniently located, 3 br., 2 ba. on Douglas. 37,400
Yesterday's charm, today's convenience in this delightful, 3 br., 2 ba., near Bonham & Alamo. 31,500
More for your money, across from school, shopping, new paint, new carpet and drapes, 3 br., den & living room. 18,750
You can raise anything on this land including the price, 3.3 ac., 2 br., 2 ba., Mobile home. 18,000
Give the landlord a surprise (30 day's notice). See this large 2 br., den. 12,500
COMMERCIAL AND INVESTMENT PROPERTY
Near Stanton on I.S. 20, one 28 ac. tract and one 112 ac. tract, excellent irrigation well, per acre. $1,000
Warehouse 6000 sq. ft. storage, 3 offices, fenced yard. 40,000
5 furn. apts., 1 business building, N. Main, close in. 15,000
W. Louisiana, 3 furn. rentals $325.00 monthly income. 12,500
401-403 N. "D" (2 lots) suitable for apts or duplex. 7,000
Commercial lot, N. Colorado 75' x 140'. 6,500
IS 20 at Tower Road, 1 to 12 acres for sale or trade.
YOUR SATISFACTION IS OUR OBJECTIVE

---

1308 CULVER—3-2, large playroom, newly decorated $34,500
3905 PLEASANT—Large 2 bedroom. Equity buy $12,000
2505 EMERSON—3-2. Under construction $28,750
PASADENA—4-2. 1784 livable sq. ft. with fireplace $23,000
AUBURN—3-2½. Large home, pretty yard, water well $60,000
LAKE COLEMAN—waterfront cabin, refrig. air, fireplace $18,500
GARDENDALE—5.96 acres, Fenced. With water well $ 9,750
COTTON FLAT ROAD—1.25 acres, 200' commercial frontage $ 5,000

3G Realtors
2711 West Wall
Midland, Texas
684-7421
Members of Multiple Listing
Joan Boone 684-7600
Nora Faye Graves 694-5256
Mary Ann Nix 694-8256

694-2507 MLS

HASHA Realtors
STANOLIND . . . LOVELY 3 bedroom, 2 full baths, den, $24,500
BAIRD . . . FRESHLY painted 2 bedroom . . . VA Loan. 8,000
EISENHOWER . . . WHITE brick, 3 bedroom, 2 car garage. 21,900
LET US SELL YOUR HOUSE
1017 N Midkiff
Suite "E"
Martha Hasha
694-8193

BUNNIE KENT
MLS REALTOR
1906 W. Illinois 684-6363
The Gallery of Homes
BUY NOW—GET YOUR TAX BREAK—VALUES ARE GOING UP—REAL ESTATE IS A GOOD INVESTMENT AND WE CAN HELP YOU—JUST GIVE US A CALL.

AUBURN—4 BEDROOMS—SEPARATE FORMAL DINING—SEQUESTERED MASTER SUITE—GAS LIGHTS—EXTRA PARKING IN REAR $59,500
"B" STREET—DUPLEX—2 BEDROOM AND 2 BEDROOM—EXCELLENT CONDITION—CLOSE TO TOWN $35,000
BRUNSON — WELL BUILT — SPACIOUS 2 BEDROOM — LOTS OF STORAGE—2 BATHS—VERY NICE $22,500
BEDFORD—A LOVELY LARGE 3 BEDROOM IN A CHOICE AREA —PRETTY YARD $36,000
CIMMARON—PRETTY AS A PICTURE IN MOVE IN CONDITION —3 BEDROOMS—LOVELY YARD $26,000
CLOUDCROFT—LOT, BETTER THEN ½ ACRE—CLUB PRIVILEGES—GOOD INVESTMENT $12,500
COLE PARK ROAD—200 ACRES PLUS 3 BEDROOM HOME—CALL FOR PARTICULARS $90,000
COUNTRY CLUB—EXECUTIVE HOME IN OUE OF MIDLAND'S MOST BEAUTIFUL AREAS—CUSTOM 3 BEDROOM $58,000
CULPEPER — SOMETHING DIFFERENT — SEQUESTERED DEN — LARGE LIVING-DINING COMBINATION — ISLAND KITCHEN —UNUSUAL FLOOR PLAN—UNDER CONSTRUCTION $79,500
CULPEPER—3450 LIVABLE SQUARE FEET—4 BEDROOM—DEN AND PLAYROOM FOR POOL TABLE—A HOME IN TOP CONDITION AND AREA $67,500
DENGAR—TWO STORY—5 BEDROOM—NEAR SCHOOL—BEAUTIFUL YARD—WALL TO WALL BOOKCASES—INTERIOR JUST PAINTED $38,500
FARM ROAD 1788—12 ACRES—2 GOOD WELLS $21,500
GRACELAND—CLEAN AS A WHISTLE—VERY CUTE—3 BEDROOM —FOR THE YOUNG AT HEART $18,500
HAYNES—3 BEDROOM TOWNHOUSE—UNDER CONSTRUCTION—WILL BE A BEAUTY $35,000
ILLINOIS—2 BEDROOM—GOOD WELL $10,000
IMPERIAL—3182 LIVABLE SQUARE FEET—4 BEDROOMS—HUGE MASTER SUITE—UPSTAIRS PLAYROOM—A LOT OF HOUSE FOR THE MONEY $47,500
LOUISIANA—DARLING 2 BEDROOM—CLOSE TO TOWN—PRETTY WALLPAPER—REFRIGERATED $26,000
MAXWELL—REALLY CUTE AND DIFFERENT—A 2 BEDROOM PLUS 3 PRIVATE LITTLE BEDROOMS FOR THE KIDDIES WITH BUILT-INS $35,000
META DRIVE—2 STORE BUILDINGS 25x80—EACH $27,000
OHIO—3 BEDROOMS IN EXCELLENT CONDITION—GOOD EQUITY BUY—GREAT FINANCING $16,500
ROUTE 3—2 BEDROOM ON ONE ACRE $15,000
NEW MEXICO LOT—ON INDIAN LANDS LAKE $ 6,000
SEABOARD — SPACIOUS 3 BEDROOM — LARGE DEN — FORMAL DINING—SPRINKLERED $42,500
STANTON, TEXAS—OLD CONVENT 1.85 ACRES $50,000
WASHINGTON — 3 BEDROOMS PLUS RENTAL UNIT — PRETTY CARPETING—TOP CONDITION—A NICE BUY FOR $19,500

Pat Wilson 694-6870 | Carmella Dutton 694-3980
Lou Ashmore 682-3204 | Vic Fisher 694-6290
Alice Brown 682-3940 | Joe Luther 694-4788
Mary Beckles 682-6947 | Glenda Maney 694-5835
Noanie Butler 694-4028 | Mary Lee Minnitt 682-5426
Bayne Cabaniss 694-6007 | Helen Wootten, GRI 694-6415
Jeanette Chastain 694-6204 | Jodie Neal 682-6625

---

The Carriage Co. REALTORS
Multiple Listing Service
OAKRIDGE SQUARE
684-5881

ATTENTION SAVERS!!!
You can save time & money by calling Carriage Company
We can show these new, exclusive listings TODAY
They could be yours TOMORROW!

• APPERSON—Lovely home on cul-de-sac. Spacious den with fireplace. Bay windowed breakfast area. Attic storage. 4/1¾ with refg. air $40,975
• CIMMARON—Darling young home. Spacious and well-designed. Loads of storage. Pretty carpet throughout including den & kitchen. 3/2. 26,950
• GODDARD—Prestigious Provincial sitting high on a beautiful landscaped lot. Elegant living & dining. Cozy den w/great fireplace. 3/1½. Refrigerated air 39,950
• PASADENA—It's a cream puff—ready for loving. 3/2 with gas refg. Large den with fireplace. Big country kitchen 26,450
• VENTURA—Like a flower garden inside with young color, new drapes & carpet. 4 lovely bedrooms. Landscaped courtyard in front. Gas refrigeration—all the extras. $236 monthly 38,500

Save the trouble of remodeling & GO NEW!
Have you seen Lawless' new homes on Metz? There's a lifetime of living ahead in them—all ready for tulips, daffodils and people. Save your gas—leave the driving to us!
• METZ—Lifetime roof on this fabulous 4/3. Tall regal brick columns proclaim the luxury within. Playroom (or 5th bedroom, sewing room, office?) overlooks patio. 9 foot ceilings & decor by Mid-Tex. 66,000
• METZ—Huge 4/2½ with zoned air conditioning. Heavy shake roof. Patio vented for enclosing a playroom. Master bedroom & bath a real extra 67,500

Help Make your Life More Beautiful
See These Exclusives Today
• CAROL LANE—Young, bright decor. Lovely planted courtyard. Beautiful master suite—sequestered. Good water well. Refrigerated —fireplace—loads of outside storage—4/2¾ 65,000
• CULPEPER—Perfection in a top location. Separate living & dining. Cathedral ceiling den w/beautiful wet bar. Tom's Tree House landscaping. A better than new 4/3 69,500
• DARTMOUTH—Exquisite & spacious in exclusive cul-de-sac. Enclosed patio. Studio type utility. Sprinklered. All the extras. 3/3 80,000
• LOUISIANA—Charming home with decorator touches. Lovely gold carpet throuut—including kitchen & den. Bay windowed breakfast area. 4-2¾—refrigerated 35,950
• WADLEY—Real lewnhouse luxury—truly elegant Spanish. Beautiful shades of green throuut. Special yard with corner fountain. 2 electric garage openers & 1 to front door. Central vacuum system. Double ovens and Corning range in kitchen. A love—3/2½ 69,500
• NORTH "H"—One living area, refrigerated air conditioner and all the extras. ONLY $32,500
• AUBURN—Big, big 4/3½, great yard, best area. 6 years old $63,950

JUST LISTED!
Be the first to see these beauties
• MARCHELLE—A truly elegant home with dream yard. Cathedral ceiling den with ash paneling. Super closets—freshly painted—sprinklered—4/3—refrigerated. This one has everything 61,500
• ACKLEN—One of the affordables. Charming contemporary with refrigerated air. Fresh paint. Bookcases & touches of wallpaper. For the small fry— a playhouse. 3/1½ 15,900
• TANFORAN—Unusual & unusually livable. Master bedroom has small study connected. Enclosed recreation room between garage & kitchen. Master bath has both tub & stall shower. 2 stall barn with tack room. 4/2½. Refrigerated 69,000

Save tax dollars in these INVESTMENTS
• DUPLEX—Located near Village shopping—one side furnished. 2/1 each side. Carpeted 35,000
• NEWLY COMPLETED & fully occupied apartment unit with 8 one bedroom efficiencies—total electric 130,000
• THRIVING GIFT SHOP—Dellwood location. Great investment for owner/operator or semi-retired SACRIFICE 80,500
• NEAR LEE HIGH—Package of 23 lots—zoned residential 80,500
• 5.62 ACRES ready for development of apartments, offices, light retail at Neely & Midland Drive 94,500
• A LOT to build on—4613 Thomason 3,500

See Sold Signs Sooner
MEMBER OF INTER-CITY RELOCATION SERVICE
Wadley at Garfield

Louise Culver, GRI 682-9635 | Delores King 682-3145 | Helen Pogue 682-7513 | Patsy Bohannan, GRI 682-2293
Joan Ramey 694-7461 | Laura Manulik 683-2327 | JoAnne Richards, GRI 682-2786

---

A House-Sold Name
DON JOHNSON REALTORS
Equal Housing Opportunity
2318 W. Ohio M.L.S. 683-5333
WE CAN PUT YOUR HOME ON THE BEST SELLER LIST.
Largest Selection of Homes in Midland

Durani—Rambler, 4 br., 4 baths, dbl. oven, built-ins, fireplace $49,900
Whitney—Lovely family home, 4-1¾-2, den-frp., built-ins, ref. air 48,450
Frontier—Ranch 4 br., 2 baths, den, built-ins, utility room 39,500
Big Spring—1 commercial bldg. for sale, rented, owner to carry note. 37,500
Stanolind—Colonial 3 br., 1¾ baths, den, sequestered MBR, nice 33,125
Missouri—Zoned commercial, 2 br., 1 bath, den, rear garage apt. 32,500
Harvard—Traditional 3 br., 1¾ bath, lovely hardwood floors, ref. 27,000
Kansas—3 br., 2 baths, refrigerated air 25,500
Boyd—Extra nice brick home w/3 br., 1½ bath, carpeted, utility rm. 25,000
Stanolind—Darling 3 br., 2 full baths, new lush carpet, den or dining. 24,750
Kessler—3 br., 1¾ bath, den, living room, 2 carports, separate apt. 24,500
Kessler—Contemporary 3 br., 1½ bath, den, rental unit in back 24,500
Leddy—Nice floor plan, 3 br., 1¾ bath, sunken liv. rm., utility 24,500
Boyd—Traditional, 3 br., 1¾ bath, 1 liv. area, utility, close in 22,500
Wilshire—Very clean 3 br., 1½ baths, 1 liv. area, FHA or VA 22,000
Michigan—Convenient to shopping, 3 br., 1 bath, one lg. liv. area 18,500
Erie—Nice 3 br., 1¾ baths, 1 liv. area, blk. fence, water well 18,300
Storey—Ranch 3 br., 1 bath, den, 2

## 74 HOUSES FOR SALE

NO DOWN TO VETERANS

Lovely Brick 3 BR, 1¾ B, paneled den, new dishwasher, entry hall, garage, nice fenced yard. Excellent buy at $18,500. Equity or new loan.

• • • • • • •

Nice 2 bedroom with carpet, garage, fenced yard with grape arbor & boat carport. Reasonable equity and $70.00 per month.

DRIGGERS AGENCY 682-9786 or JACKIE 694-2710 or BOBBYE 694-9981 or come by 1300 W. FRONT STREET

☆ On The Way Up

Entertain formally in the appealing living and dining rooms—or casually in the extra-large den with woodburning fireplace. Three or 4 bedrooms, 4 baths, carpeted and draped—just listed. In coveted Kimber-Lea. $49,900. TALK TO Patsy Brice, Associate, Don Johnson, Realtors, 683-5333. Evenings 683-1596.

3408 W. KANSAS BRICK

Owners First Listing

Three bedroom, bath, attached garage. Fenced. Immediate possession. High equity six year payout at 4½ per cent, or new loan. 682-7240.

SPACIOUS RED BRICK COLONIAL

4 br. or 3 br. plus study, 2½ baths. New paint, carpet, wallpaper throughout. Over 2400' livable. 8x17 workshop. Concrete block fence. Gas grill and light. Ref., humidifier. My own personal home. Priced mid-$40s.

CALL JOHN WILLIAMS
WILLIAMS & ASSOCIATES
694-9663

☆ Nearly Perfect

All it needs is you - meticulously decorated 3 bedroom home with elegant new carpet throughout. Young, fresh and cheerful looking. Just listed and priced at $24,750. TALK TO Patsy Brice, Associate, Don Johnson, Realtors, 683-5333. Evenings 683-1596.

LET US SHOW YOU

Great Family Home, 4 large bedrooms, 2½ baths, den with beautiful fireplace and enclosed game room. Only 7 years old and in one of Midland's nicest areas. 3530 sq. ft. livable, under $17.00 sq. ft. Call Dave Leaverton, Assoc. of

RODERICK & LINEBARGER
683-6331 or 697-2637
evenings & weekends

EXQUISITE!

A luxurious 5 bedroom, 4 bath home with all amenities inside and out. Located in a prestigious neighborhood.

Call Cecil Caffey, 682-3193
Associate
LAND MARK, REALTORS
683-5363

THE HOUSE THAT JACK BUILT?

No it isn't but . . . surprisingly little "JACK" will buy it! If you have a limited budget, this is the place that will budge it. . . .

The TerraVision Co.
683-4546 694-3028 694-2632

BY owner, immediate possession, three bedroom, two baths, den with fire place, large living room, office or sewing room, covered patio, fenced in back yard, two car garage. Can be seen after 6 weekdays, all day Saturday and Sunday at 4725 Wilshire. No agents.

NEAR Fannin, 3 bedroom, two full baths, refrigerated air conditioner, double car garage. Call House and House, Realtors 694-8834.

## 74 HOUSES FOR SALE

SECLUDED

4 bedrooms, 3½ baths. Executive home with all the extras plus pens, barns, permanent pasture. 12 acres. Call The Country Girl, Marie Robertson, 684-9020, associate

THE MAXSON CO.
682-8686

MUST SELL HOUSE BY OWNER

CLEAN and newly carpeted, 2 bedroom with large den & bath that could be used as a third bedroom. New 20x20 workshop and parking spaces in the back. $129 a month, $12,700 loan balance, $7,800 or offer for equity.

2317 W. Storey
683-7344

PERSONALITY PLUS 1 In This Modern Ranch!

All the amenities located in top area. Lovely terraced lawn and patio area. 3 huge bedrooms, storage galore plus workshop! A "must see" A sight for the perfectionist! Call Flo Whittle, Associate, Harvey Langston Realtors, 697-1388 682-9495.

Immediate Possession!

Walk to Emerson & Goddard from this immaculate 3 bedroom. Huge den, fireplace, professionally landscaped, refrigerated air. Call Flor Whittle, associate 697-1388

Harvey Langston Realtors
682-9495

CLEAN, CLEAN, CLEAN, BY OWNER

Three bedroom, two bath, living room, den, fireplace, covered patio, electric built-ins, central heat and refrigerated air. New paint, new carpet, 2 large oaks, lawn sprinkler, immediate move in. Down payment required $12,000.

1613 NEELY — 694-3778

ONLY $800 down, plus closing costs, if you qualify for FHA loan on this nice 3 bedroom brick.

ALSO if you want plenty of fruit and vegetables, and nice 2 bdrm home just 2 miles from town ask to see this one acre tract.

RONALD JAMES, REALTORS
682-0581

REPAIRED GOVERNMENT HOMES. EQUAL OPPORTUNITY HOUSING

| | |
|---|---|
| 713 S. Calhoun-3-1 | $9,950 |
| 1210 E. Hamby-3-1 | $9,250 |
| 1004 S. Mineola-3-1 | $7,750 |
| 100 W. Pine-2-1 | $7,500 |
| 4201 Harlowe-3-2 | $11,900 |
| 2103 N. Benton-2-1 | $7,000 |
| 801 N. Baird-duplex | $10,000 |

CIRO SANCHEZ
1308 N. Lamesa Rd., Midland
682-3469

FOR sale by owner; three bedroom 1½ bath. Nice den and kitchen combination, formal living room. Double garage, fenced yard. Equity buy 5¾ per cent loan. 3717 Humble, call 694-2279 for appointment.

THREE bedroom, one bath. New carpet and paint. 302 W. Estes. $10,500. Sell FHA. 684-8544.

WEST side four bedroom, 1 ¾ baths, one living area, nice location. Call House and House Realtors, 694-8834.

## 74 HOUSES FOR SALE

153 RENT HOUSES

in Midland for sale by owner. All good properties. No vacancies. $11,000 monthly revenue, leisurely earned. 175,000 sq. ft. Replacement cost far exceeds $2.5 million. Price $1 million. 10 per cent cash down payment. Construction costs and inflation will double these figures in 2 years. Owner would entertain dividing into groups of 10. Trades considered. Dr. A. Henry Saranec, 684-8222.

FOR SALE BY OWNER

Three bedroom 1¾ baths, living room and den with fire place. New carpet, new applicances, new ref. ac, new paint inside and out, 2 car garage, metal storage building. In Lee and Rusk area. Call 697-1970, after 5.

## 75 HOUSES TO BE MOVED

TWO small houses for sale. 563-2219, after 5:00.

## 76 BUSINESS PROP. FOR SALE

INDUSTRIAL SITE, Garden City Hwy. 6 ac. Listed by Gloria Lott, 694-0421.

RETAIL BUILDING on Midkiff. Listed by Ruby Caffrey, 682-7151.

INDUSTRIAL SITE. Will build to suit buyer. 5.08 ac., corner Midkiff and Industrial. Listed by Mildred Ethridge, 694-7368.

ZONED RETAIL, 200x135 on Rankin Hwy. 3 small buildings. Owner will finance. $25,000. Listed by Mildred Ethridge 694-7368.

MARY ELLEN WARD
Multiple Listing 682-5541
REALTOR 2111 W. Texas

COMMERCIAL PROPERTY

Choice location on West Wall—4,720 sq. ft. Building has many uses. Zoned LR-3. Good condition. Owner will carry part of paper. Call Frank Nall.

RODERICK and LINEBARGER
683-6331 — 682-2826

RESIDENTIAL LOTS priced to sell, good locations.
HOUSE PLUS lot, zoned LR-2. Only $10,000.
WEST HWY. 80, 100x300 lot, already has foundation to support 2-story structure.

CECIL CAFFEY 682-3193
ROY McGUFFEY 694-8483

Associates of
LAND MARK, REALTORS
683-5363

☆ 2300 N. BIG SPRING

.46 acres with 2 buildings total 2705 sq. ft. corner Big Spring and Scharbauer Drive. TALK TO Patsy Weimaker, Associate, Don Johnson, Realtors, 683-5333. Evenings 682-8906.

If you need an office building with several separate rooms, 3 baths, refrigerated air conditioning, lots of front & rear parking, advertisement sign on street curb, located in the most active area of Midland you must call on this. Owner will carry papers with a very small down payment and balance like rent. This is a very good buy. Call now.

DRIGGERS AGENCY 682-9786 or JACKIE 694-2710 or BOBBYE 694-9981 or come by 1300 Front Street

FOR sale by individual. Choice improved piece of real estate fronting Hwy 80 directly across from Holiday Inn in Midland. 352 ft. of frontage by approximately 380 ft. in depth. Complete with small office. $200 a frontage foot. Ask for John Bushman. 694-6666.

Sell it with a Want Ad! Dial 682-5311.

## 76 BUSINESS PROP. FOR SALE

COMMERCIAL OPPORTUNITY

Choice location on North Midkiff. Brick building has many uses. Good condition and priced right. Call today. The price will surprise you.

The TerraVision Co.
683-4546 694-3028 694-2632

EXCELLENT corner location on North Big Spring, 140'x150'. Only $40,000. Call Mary Ann Carr Realtors, 683-5156.

ALSO see ads under Classification No. 18.

## 77 BUILDINGS FOR SALE

OPPORTUNITY

For large commercial operation in this extra large commercial building on S. Big Spring. High ceiling and plenty of high access doors. Offices and storage yard. Suitable for many types service or manufacturing facilities. Will accommodate large machinery. Call Betty Ford, Assoc.

RONALD JAMES, Realtors, 682-0581. Evenings 684-4177.

BUILDING with 20,040 square feet

4,285 in office space with excellent loading docks. $180,000.

CALL LA CASA REALTY
694-7704

## 78 LOTS & ACREAGE

☆ FARM RD. 868 FRONTAGE

Prime development property. 20 acres for $150,000. Best buy in Midland. Excellent apartment location. TALK TO Greg Pulliam, associate, Don Johnson, Realtors, 683-5333. Evenings 683-5010

WATER WELL DRILLING
362-6245 Odessa

Sta Rite and Reda Pumps
Complete water systems
Unbeatable Discount Prices
Weekend And Night Pump Service
Over 50 Yr. Family Experience

RON'S PUMP AND DRILLING CO.
Phone day or night

ACREAGE FOR SALE

26½ acres in town, Ideal for development. Call Ernestine Browning, associate of House & House. 694-8834.

INVESTMENT opportunities: 38-plus acres on Warren Road planted in alfalfa, seven water wells, and four inch irrigation pipe. Call Patsy Bohannan, Carriage Company Realtors, 684-5881.

THREE lots for sale. One on the south side, one in industrial area, one on E. Nobles with small building. 684-7987.

## 79 CEMETERY LOTS

RESTHAVEN Memorial, Section EB Last Supper. 4 spaces, Lots 46 and 47. $795. After 4 p.m. 694-2334.

## 80 SUBURBAN PROPERTY

HOUSE for sale in the country. 3 Bedrooms, Den, Game Room, Good well, cow pens, chicken pens, and garden planted. 2 acres fenced, call 694-7746 managers.

THREE bedroom house, on 2 acres, barn, water well, irrigation pipe, tractor. On I 20 near east city limits. $9,900. Call 683-6376., 684-8187.

## 80 SUBURBAN PROPERTY

TWO LOVELY COUNTRY HOMES:

On 2 and 3 acre tracts—Each has 3 Bedrooms and 2 Baths—Good water, Pecan and Fruit trees. Each has a barn and ample storage. Excellent improvements to make Country Living really Enjoyable.

T. C. TUBB
REALTORS
908 W. Missouri
682-2504 684-5229

BRING YOUR KIDS AND YOUR DOGS. Country home has 3 Br, 2 bath, carpet, ref. air, 9.58 acres, 2 other frame houses. Room for your business, horses, and kids. Located off Cotton Flat Road. $50,000

| | |
|---|---|
| Ruby Caffrey | 682-7151 |
| Mary Ellen Ward | 682-5541 |
| Pat Foust | 694-0283 |
| Mildred Ethridge | 694-7369 |
| Gloria Lott | 694-0421 |

MOBILE home tracts, 2 and 3 acres. Owner financed. Call The Country Girl, Marie Robertson, 684-9020, associate The Maxson Co., 682-8686.

## 81 FARMS AND RANCHES

IF

YOU want a good land investment at a good price, you should see these 400 acres just 2½ miles from the Courthouse. North border is contiguous to proposed new Highway 80 cut-off. Would make ideal development. Plenty of good water. Underground irrigation. This is a most unusual offer in order to settle an Estate. Call Alva McKee, Associate Ronald James, Realtors, 682-0581, evenings 683-3896.

1713 acre working ranch, mesa and canyon country. Good grass. Mule, white tail deer, antelope, javalina, quail. House, pens, wells, minerals. $98 acre. 15 percent down. (713) 785-5038.

NICE place-320 acres with 80 acres irrigation. 240 good grass, house, barns, windmill, irrigation equipment, tractor with equipment. On pavement 8 miles east of Andrews. $300 per acre. See it-you'll like it. 682-0602

## 81 FARMS AND RANCHES

PECAN CAPITOL OF THE WORLD

500 Large Bearing Pecan Trees on 400 acres River Bottom and all in Improved Grasses. One and One half miles River front. Three bedroom 2 bath house, big barn and set of all steel pens.

10,000 Bearing Pecan Trees, One half budded and One half native on 800 acres. Nice set of improvements and irrigation equipment on four and one half miles of River Front.

Call Sammie Maultsby
Office (915) 372-3615 Home 372-5015
Raubion Real Estate
San Saba, Texas 76877

GREENWOOD SCHOOL, 205 acres, 35 acres cultivated, 3 br, 2 bath, ranch home, garage, tac room, corrals, good water, 2 windmills, REA electricity. $86,920. Listed by Gloria Lott, 694-0421, Associate

Mary Ellen Ward Realtors
682-5541

RIFLE, COLORADO RANCH

2700 acres, large aspen forests, high meadows, springs, wells. Near Oil Shale area with good mineral potential. For sale by owner. Terms.

I. H. PETERS,
927 American Nat'l Bank Bldg.
Denver, Colo. 80202
Ph. (303) 893-8802; 758-2579 eves.

6400 acres east Pecos county. Good grass, minerals, fences, deer, antelope, $65. 15 per cent down.

1713 acres working ranch. Mesa and canyons, good grass, mule and whitetail deer, antelope, house, pens, wells, minerals, $98.

15% Down
713 785-5038

COUNTRY LIVING
$20,500

House and three acres. Good water well; will run twelve sprinklers. Air conditioner; washer and dryer; butane tank; metal well house; double garage; barn; fruit trees, fenced and cross-fenced. Additional acreage available. Faye McAdams, Realtor 683-1786, after 6:00.

620 acres, 5 irrigation wells, 187 acres cotton, 160 acres bermuda, good land. Only $250 an acre. Mildred Ethridge, 694-7368, Associate, Mary Ellen Ward, 682-5541.

## 81 FARMS AND RANCHES

50 Acres of Grassland East of Midland on Highway 80.

70 Acres grassland on IS-20 with Highway frontage, $300. per acre.

60 Acres grassland, fenced, with water.

640 Acres grassland in Glasscock County.

10 Acres with frontage on Highway 80 near Midland.

T. C. TUBB
REALTORS
908 W. Missouri
682-2504 684-5229

NEAR HAMILTON, TEXAS

379 acres, ½ cultivation. Nice air conditioned home. Good grass. Lots of pecan trees. Tank stocked with fish. Deer and turkey often seen on property. Good well water. Half minerals.

BEST REALTY
Box 2163, Big Spring, Texas
(915) 263-2593

## 82 OUT OF TOWN REALTY

BLUE BONNET TRAIL

Mother nature has really outdone herself on decorating this 5 acres of land with trees, blue bonnets, native grass, and a beautiful view of distant mountains. Located 2 miles west of Llano. Bring your camera and come see. You can own it all with only $400 down and $54.37 per month.

Call collect 915-247-4128

## 82 OUT OF TOWN REALTY

LUMBERYARD with Contracting Business Built-in: Roofing, Plumbing along with General Contracting. 22,655 Sq. Ft. of Building and Warehouse. 1974 Gross $100,000, plus Roofing.

T. C. TUBB
REALTORS
908 W. Missouri
682-2504 684-5229

150 acres unimproved grass land. Nice water pond for cattle, $400 per acre. ½ miles north, 1 mile east, ¼ mile north of Roff, Oklahoma in Pontotoc County. Phone 405 456-7448 after 6 p.m.

FOR sale: 56 luxury apartment units in Odessa, Texas. For information call or write: Jim Peixotto, 505-265-3138, 9320 Nenaul Blvd. N.E., Suite C, Albuquerque, N.M. 87112. Principals only.

ALSO see ads under Classification No. 18.

## 83 RESORT PROPERTY SALES

LAKE Coleman cabin, 100' waterfront, partially furnished, new refrigerated air, fireplace, carpeted, call 694-5326.

ONE lot on Hubbard Lake complete with nice cabin and boat dock. Call 697-2659.

ONE lot on Hubbard Lake with mobile home. Call 697-2659.

## CLASSIFIED DISPLAY


POINT VENTURE ON LAKE TRAVIS

FAMILY RESORT . . . Luxurious 2 & 3 story townhouses, beautifully furnished . . . Point Venture on Lake Travis . . tennis, golf, swimming and boating . . . restaurant and club . . . weekly and monthly rates available . . .

512/267-1151, 305 Venture Blvd.
Leander, Texas 78641

APARTMENT ACREAGE: 24 acres on North A—all or part.
SINGLE FAMILY LOTS: 6,000 sq. ft. in 1F-3 zone.
SINGLE FAMILY LOTS: 46 left in good subdivision—ready.
DUPLEX LOTS: 27 lots in excellent location—all or part.
2608 W. STOREY. 3 bdrms., 1¾ baths.
WALL STREET: 150 foot corner.
COMMERCIAL LOT: West side city.

JACK BISCOE, REALTOR
Mildred Unruh 694-6160 — 101 Central Bldg. 683-3591 — Jim Montgomery 694-1797

THE MOORE, realtors

2701 West Louisiana — MLS — 682-0505 Anytime

| | |
|---|---|
| THORNRIDGE—a 4 br., monthly pay. $134.48 | $21,500 |
| CUTHBERT—1 blk. from elem. & jr. hi. 14 yrs. rem. | $18,500 |
| KESSLER—3, 1½ ba., new carpet. | $15,500 |
| WAVERLY—low equity | $ 9,200 |
| WEST HWY. 80—16.25 Acres, minerals & w/w | $60,000 |
| ACREAGE — LOTS — COMMERCIAL SITES | CALL |

Faye Ferguson, 682-2805; Jean & Chas. Moore, 682-0505

La Casa REALTORS
694-7704 — 3301 W. Ohio

| | |
|---|---|
| ★ FANNIN, GODDARD, LEE AREA—3 br., 1¾ ba., 2 car garage, extra clean, brick | $31,000 |
| ★ A NEW HOME—with built-ins, cathedral ceiling, 3 br., 1¾ ba., double garage, refrigerated air | $28,675 |
| ★ OLDER ELEGANCE—5 br., 2 ba., fireplace, 2 car garage, with 3032 livable, needs some updating | $19,500 |
| ★ MOVE IN NEXT WEEK—this is a darling home, priced below market value, lovely condition, 3 br., 1¾ ba., attached garage, a must to see | $16,750 |
| ★ PRICE REDUCED on this precious 3 br., 2 full ba., brick, attached garage, lots of paneling | $14,750 |
| 1.5 ACRES—2 br., attached garage, storm cellar, 2 water wells | $14,000 |
| NEW VA LOAN—3 br. home with lots of potential | $13,000 |
| NEW VA LOAN—on this cute 2 br., attached garage | $ 8,500 |
| NEW FHA—Brick, 2 br., 1 ba., large utility, attached garage | $11,900 |
| NEW FHA—Brick, 3 br., 1¾ ba., very clean, on Calhoun | $ 9,950 |

WE LISTEN, THEN WE ACT

GLENDA RAGLAND 682-0951 — JANICE PINE 694-1668
BILLIE ROBERTS 694-7704 — KELLEY ROBERTS 694-7704

RESIDENTIAL

| | |
|---|---|
| ★ ANDREWS HWY.—4/2/3. Country Estate in town. 2.2 acres | $80,000 |
| ★ LOCKHEED—3 or 4/2½/2. Red brick colonial. Newly redecorated. Spacious executive | $46,500 |
| ★ CAMARIE—3/1½/2. Elegant Spanish. Gas ref. air. Immaculate | $35,950 |
| ★ BAUMANN—3/2/1. SOLD! SOLD! SOLD! | SOLD! |
| ★ VERSAILLES—3/1¾/1. SOLD! SOLD! SOLD! | SOLD! |
| ★ W. WASHINGTON—2/1 plus rental. $200 mo. income. Good buy | $10,650 |
| ★ PLEASANT—3/1/1. New paint and roof. Walk to Jane Long | $ 8,500 |
| ★ GOLF COURSE RD.—2 lots, ½ acre each. Corner Midkiff. Great potential | $ 8,500 |
| ★ NORTH H ST.—Excellent building site. Elevated for split level | $ 8,500 |
| ★ PRINCETON—Suburban building site. 2 acres. Excellent location | $ 4,500 |

COMMERCIAL

| | |
|---|---|
| ★ FLORIDA at GARFIELD—6,000 sq. ft. masonry warehouse. Well arranged | $42,500 |
| ★ W. WALL—Office building site. SOLD! SOLD! | SOLD! |

WILLIAMS & ASSOC. — REALTOR
1015 NO. MIDKIFF — 694-9663
JOHN & JAN WILLIAMS 694-3363
LOUISE CASBEER 694-3393

REALTOR—Mary Ann Carr
1207 W. Wall 683-5156

SPECIAL OF THE WEEK:

Convenient to downtown. English designed brick, built by architect. 3 bedrooms, 2 baths. Excellent home for bicentennial restoration.

STARTING AT $25,500!

New, custom built homes by Magnell & Associates, 3 bedrooms, 1¾ baths. Presented by Mary Ann Carr, Realtors.

Come into our office to see plans for 4 bedroom homes built by Magnell & Associates.

FINE USED HOMES ARE ALSO AVAILABLE

| | |
|---|---|
| Only 1 year old Modern Spanish. 3 bedrooms + study. 2½ baths. Courtyard and atrium. Custom decorated. Professionally landscaped. | $55,000 |
| Authentically Spanish. Great location, 3 bedrooms, 3 baths, 2 fireplaces, sunken living room. | $56,500 |
| 2-Story traditional. 4 or 5 bedrooms, 3 baths, guest house. Sprinkler system on 150 x 140 lot. | $55,000 |
| Unique 2 story, 4 bedrooms, 2¾ baths, new congoleum in kitchen, breakfast and utility rooms. Nearly new carpet. New water heater and dishwasher. | $48,000 |
| Antique brick. Family home. 4 or 5 bedrooms, 2¾ baths, fireplace, gas refrigeration in great location! Priced lowered to sell. | $47,200 |
| Mid-Central Area near park, 4 bedrooms, 3 baths, sequestered office, heated swimming pool, water well and garden area. | $43,500 |
| Duplex with garage and large storeroom, commercially zoned on N. Big Spring. | $28,000 |
| Will sell FHA, low down payment. Brick, 3 bedrooms, 1½ bath, 2 car garage + workshop. | $18,000 |
| Two furnished rentals on corner lot. Excellent income property. | $17,000 |
| Older home with lots of potential. 3 bedrooms, fireplace, corner lot. | $15,000 |
| Country home — 2 bedrooms, 1½ baths, large screened-in porch. Good water well. New carpet. | $14,900 |
| New listing past Tower Road. 3 bedrooms, 1 bath, on 1 acre. Good water well. | $10,800 |

COMMERCIAL PROPERTY

| | |
|---|---|
| Office building near downtown. 5,430 feet. Call for appointment. | |
| 720' frontage: 2 water wells, total 18.28 acres. Good location for home and business, near Terminal. 30x60 stucco building. 12x20 office, home, barn, etc. | $70,000 |
| 290x115 on main traffic artery in Abilene. Has two miniature golf courses at present, but would accommodate any light industry. Sacrifice at | $30,000 |
| One section land 20 miles south of Marfa on Highway 67. Grassland with underground water. Altitude of 4,500 to 5,500. | |
| Fine business lots on corner near downtown on West Wall. | $60,000 |
| ¼ block corner location on North Big Spring. | $40,000 |

CALL ON THE HOME TEAM

| | | | |
|---|---|---|---|
| Virginia James | 684-4535 | Wanda Bishop | 694-3431 |
| Billie Perry | 694-1886 | Diane Hill | 683-7805 |
| Katie Heck | 682-8346 | Joe Wyatt | 682-1728 |
| Annie Lynn | 682-5904 | Jemmie Lee | 694-3715 |
| Pat Kemper | 682-2777 | | |

HARVEY Langston
REALTORS - BUILDERS
682-9495
1908 W. WALL
24 HOUR SERVICE

OUR NEWEST LISTINGS

| | |
|---|---|
| 35 ACRES with 3 BR Spanish style home, pool, barn, offices | $97,500 |
| COUNTRY RETREAT on Robin Lane. 3 BR, ref., 3 water wells | 73,000 |
| HISTORIC 2 story award winning home—featured in movie "Midnight Cowboy." Total electric—completely redecorated 3/2 | 49,750 |
| STUTZ. Spacious brick floored den and 4 large bedrooms add to appeal of this eye pleasing beauty. So many extras! | 57,900 |
| GREENBRIAR. 3 BR, 1¾ bath, new carpet, drapes & paint. Large paneled den and a gardener's delight! Come 'n see | 34,500 |

SUPERIOR SELECTION OF EXECUTIVE HOMES — $95,000 to $300,000

A luxurious Gulf side retreat—complete with 6 acres of orange groves. . . A beautiful suburban home with 35 acres only 15 minutes from downtown Midland. . . . Magnificent city homes with servants quarters, pools, game room and lush courtyards in which the interior materials and finish reflect top quality. Call Us!

TOP OF THE LINE!

| | |
|---|---|
| DOUGLAS. Completely redecorated 3 BR with huge MBR and spacious dressing area. For easy entertaining, a den with wet bar | 85,000 |
| BIG AND BEAUTIFUL, this really superior home offers 4 BR, huge living, formal dining, brick floored den, fabulous country kit. | 78,750 |
| PRINCETON. One of our finest offerings for gracious living! 4 BR with tremendous seq. MBR, gorgeous den, beautifully landscaped patio made for summertime entertaining | 75,000 |
| HUMBLE. This beautiful and warm home offers 4 bedrooms, 2½ baths, lushly landscaped entertaining area, gorgeous trees, brick floors, great built-ins and unbelievable extras! | 67,500 |
| NORTH "H". Warm and wonderful, a 4/3, formal din., den, large covered patio, sprinklered lawn, indirect lighting | 65,500 |
| OHIO. Cool custom quality in this striking 3 BR. Every room carefully designed and decorated. Formal din., den, glass! | 65,000 |
| AUBURN. New and beautiful! 3 BR, liv., dining, inside courtyard, coveted cul-de-sac location, fantastic front kitchen | 65,000 |
| MAXWELL. Modern townhouse—designed for easy living and easy care. 3 BR, 1 liv. area, formal din., seq. master, QUALITY | 54,500 |
| FRONTIER. A marvelous 3 BR with large and inviting rooms. Charming country kitchen, superior storage, lovely terraced lawn | 53,400 |
| LOCKHEED. Style and grace in a 3/3 with new decorating, new paint, carpet and A/C, sprinklered, total electric | 53,800 |

FAMILY HOMES FOR THE PARTICULAR BUYERS

| | |
|---|---|
| COUNTRY CLUB. One of Midland's beautiful older homes in excellent condition. Huge master with dressing area, lanai | 50,000 |
| DURANT. 4/2 with sequestered den, recessed lighting, extras | SOLD |
| HUNTINGTON. Don't miss this 4 BR in superior location, large bedrooms, lots of storage, beautiful lawn, READY TO SELL | 39,800 |
| SINCLAIR. Beautiful treed lot for a lovely 3/2 with 1 liv. | SOLD |
| EMERSON. Quality custom built 3/2, completely redecorated | SOLD |
| AINSLEE. 4 BR, 2 full baths, "Squeaky clean" with a great traffic flow for entertaining and great livability for family life | 37,900 |
| STEWART. A home which radiates comfort and care! 3 bedrooms, 1¾ baths, gorgeous yard, shiny and spacious | 36,750 |
| DENGAR. Tremendous potential in this roomy 3/2, corner lot | SOLD |
| CIMMARON. Lovely shag carpet throuout enhances the appeal of this 3 bedroom on a lovely corner lot, ref. air | 36,000 |
| GODFREY. Skagg built—4 bedrooms, ref. air, lots of extras | SOLD |
| CULVER. Convenient to school & shopping, 3 BR, den, front kit. | 32,750 |
| BOYD. Spacious den, large master, 3 BR, loaded with charm | 31,500 |
| PRINCETON. Great possibilities in this 3/2 with 2 fireplaces | SOLD |
| CLUB. A beautifully maintained home with 3 BR, den, fireplace | 27,000 |
| NORTH "A". Lots of room and appeal in this 4/2 with a fruit treed back yard, lovely paneled den, convenient location | 25,000 |
| KESSLER. Light, bright & airy, 3 BR with new carpet & paint | SOLD |
| KEITH. For the young or mature couple, 2 BR, shiny clean | 10,500 |

OUR HOMES ARE SEEN IN THE BEST PLACES!

| | |
|---|---|
| Joyce Brickey, GRI | 683-3191 |
| Lou Butler | 682-8034 |
| Jana Iverson | 694-8500 |
| La Vada Fowler | 682-3645 |
| Margaret Semple | 682-9086 |
| Billie Lanier | 694-5500 |
| Betty McDearmon, GRI | 683-3986 |
| Wanda Creswell | 684-4504 |
| Jan Moore | 684-4332 |
| Jeanine Stanfield | 694-3161 |
| Jean Thomas | 683-7024 |
| Jo Braden | 683-1425 |
| Flo Whittle | 697-1388 |
| Joanne Langston, GRI | 683-8386 |

Selling Midland First
MEMBER MLS
MEMBER RELO INTER-CITY RELOCATION SERVICE
Equal Housing Opportunity

Land Mark REALTORS — MLS 2307 Louisiana — REALTOR

★ ★ Lockheed—Elegant, spacious 5 bdrm. 4 bath in very nice neighborhood.
★ ★ Dormard—Nice clean 3 bdrm. 1¾ bath. water well, excellent landscaping. See to appreciate.
★ ★ Cedar Springs—Water well. 3 bdrm. 1½ bath, low payments & equity. Hurry before it's gone.
★ ★ Illinois—Cathedral ceiling, 3 bdrm. 1¾ bath, master bdrm. will hold kingsize bed, low payments.
★ ★ Leisure—Lovely carpet in this 3 bdrm. 1¾ bath, built-ins, near school, will go FHA or VA.
★ ★ Beckley—One living area, 3 bdrm, 2 bath, built-in range & oven, water well, low equity.

Karen Heidelberg 694-3194 — Roy McGuffy 694-8483
Sharon Corgill 697-1156 — Cecil Caffey 682-3193
LaDelle Swint 694-8074
683-5363

Weldon Taylor Realtors
"A Realtor for All Reasons"
REALTOR — 683-1601 — 683-1504 — MEMBER MLS

| | |
|---|---|
| WANT GRACIOUS LIVING AT a reasonable price? Large quality built 3 bedroom, 2 bath, den and double fireplace. This charming older home has refrigerated air and central heat. There is a beautiful divided yard with a vegetable garden already planted. Completely redecorated and yours for | $42,500 |
| WANT SOMETHING SPECIAL? Deep shag carpeting run throughout this delightful 3 bedroom, 2 bath, home. Something special in the huge game room and sunny yellow kitchen. Call us today and make it yours. | $34,500 |
| WANT CLOSE TO SCHOOL? Spacious 3 bedrooms, 2 baths. Only one block from Fannin Elementary School. Living, den with fireplace and garden room along with the beautiful landscaped yard can all be yours today. Call us. | $37,500 |
| TRANSFERRED OWNER WANTS QUICK SALE!! Clean 2 br. brick, 1¾ baths, large carpeted family room, nice kitchen, fruit trees, outside storage, attached garage. Owner would consider carrying some papers with approximately $5,000 down. | $18,500 |
| EAST SIDE. Nice 2 br., new carpet. Redecorated. Call now. | $ 7,000 |

CALL ON OTHER 2 & 3 Bedroom homes.

HAVE A HOME TO SELL???
We need it — Call
CALL US FOR VA-FHA HOMES

Betty Taylor, GRI — 682-1842 — Hazel Hellums — 682-2027
Charles Neely — 682-2217 — Linda Sellers — 684-9963

RODERICK & LINEBARGER
REALTORS & INSURANCE
1900 W. Illinois — 683-6331

★ STANOLIND—3 Br., 1¾ bath. One owner, sunken den, 1951 livable space, fireplace, 2 car garage in nice condition. Payments $183.
★ STUTZ—Custom designed, extra large family home, 4 oversized bedrooms, 2½ baths, huge paneled den with fireplace. Large gameroom.
★ GARFIELD—6 br., 3 bath, 4,000 SF livable space. New ref. air, 2 rental units, 1.28 acres, 2 water wells. Payments $239.
★ SHELL—3 BR, 1¾ bath. Den with new carpet, large utility room, ref. air, very clean house. Lots of cabinets. Payments $133.
★ DENGAR—3 Br., 1¾ bath. SOLD ...ge. Lee High area. Payments $153.00.

FREE GARAGE SALE SIGNS
Come by our office for your signs.

★ STOREY—3 Br., 1¾ bath. SOLD . 2 car garage, owner will consider VA—MHS district.
★ KANSAS—3 BR., 2 bath. SOLD ...rea w/fireplace, formal dining. New carpets, new drapes.
★ SHELL—5 BR, 1¾ bath + SOLD ...h fireplace, 2,275 livable space. House in excellent condition ... kitchen appliances. Pmts. $154.
★ GOLF COURSE—4 br., 3 bath, ref. air, over 3,400 SF livable, excellent for large family. New comp. roof, new paint inside. Payments $181.
★ TANNER—3 BR, 1 bath. SOLD ...payments only $75 per month. Good rental property.
★ HUMBLE—3 Br., 1¾ bath. Low equity. Payments only $146. Carpet only one year old. Close to Rusk and Lee Schools.
★ DAKOTA—3 Br. 1 bath. in spotless condition. Nice carpet throughout, will sell FHA or VA.
★ APACHE—2 Br., 1 bath. SOLD ...e, house in excellent condition. Will sell VA.
★ KENTUCKY—3 Br., 1 bath. SOLD ...age detached. Payments only $53.29. Owner will allow ...e.
★ COTTON FLAT ROAD—2 BR, 1 bath, 2.12 acres, 3 water wells, lots of trees, garden area. A very lovely place. 6% interest. Pymts. $115.27.
★ MARSHALL—3 Br., with ... SOLD ...dity on Southside. Low monthly payments. Immediate posse...
★ CULVER—Vacant lot—next to Midland Christian School.
★ WALL STREET—Comercial bldg. has many uses. 4720 sq. ft. Zoned LR-3. Owner will carry part of paper.
★ MINEOLA—3 Br., 1 bath. $3500 cash total price.
★ TRES PIEDRAS—near Taos, New Mexico. ½ acre. $850. Lots of pine trees.

| | | | |
|---|---|---|---|
| Frank Nall | 682-2826 | Joy Paris | 694-0219 |
| Conrad Lloyd | 694-4814 | Dave Leaverton | 697-2637 |
| Susan Blair | 694-7477 | Don Roderick | 683-6520 |
| Wray Hart | 694-6082 | Waymond Townsend | 694-0331 |
| Charlie Linebarger | 694-3377 | | |

EQUAL HOUSING OPPORTUNITY

RONALD JAMES
REALTORS
MLS — RENTALS — COMMERCIAL
404 W. Illinois
682-0581 694-5134
Choose Your Realtor Wisely

Call One of These

| | | | |
|---|---|---|---|
| A. F. McKee | 683-3896 | | |
| W. H. Loyd | 697-3193 | Betty Ford | 684-4177 |
| Dottie Oden | 694-6432 | Warren Scott | 683-6483 |
| Cleola Boyd | 694-5134 | Joyce Robinson | 683-3074 |
| Dene Dewald | 694-7975 | Margaret King | 682-1406 |

| | |
|---|---|
| ROUGH SAWN CEDAR siding creates the rustic country look in this extra nice 3 bdrm on edge of town. | $24,500 |
| READY TO MOVE INTO, and with all the amenities: Large liv.-den with fireplace wall. Extra large 3 bdrm. Area of fine homes | $39,500 |
| AWAKEN WHEN THE ROOSTER SERENADES THE DAWN, and greet the day with laughter in greenery and warm sunshine. Spanish stucco nestled among 500 fruit trees (money makers), 3 ac. | $26,500 |
| SPANISH DECOR: deep shag carpet, walnut paneling, elevated dining area. 3 bedrooms, 2 baths mingle in exotic Spanish decor | $18,250 |
| JUST A FEW BLOCKS to school. Only $800 down. 3 BDRM. | $18,250 |
| JUST LISTED: Future commercial: 2 bedroom brick | $15,000 |
| HEAR THE COCK CROW on a bright country morning and find new happiness in country living: 1½ acres, 4 bdrms. | $12,000 |
| COUNTRY LIVING, but just 2 mi. to Courthouse: 1 acre, 3 bdrm., plenty of water. Lots of fruit and vegetables | $10,000 |
| NICE 2 bedroom masonry home on E/Side. Only | $ 6,500 |
| NO HOUSE? NO FURNITURE? Here's both in nice two bedroom home. Make good payment. Finace balance. Only | $ 5,500 |

BUSINESS OPPORTUNITY

| | |
|---|---|
| LARGE INDUSTRIAL BUILDING: 7,000 SF, South Big Spring | $40,000 |
| NOTICE TO BUILDERS: Over 70 completed paved and curbed lots. Utilities. . . First come, first served, each only | $400.00 |

FARMS AND DEVELOPMENT

| | |
|---|---|
| JUST 2½ MILES FROM COURTHOUSE: 400 beautiful acres, irrigated, plenty of water. Contiguous to N. Hwy. 80 proposed cut-off. With or without minerals. | |
| ON THE MAIN STREET OF AMERICA: 14 acres just west of Terminal. Ideal for industrial development | $47,500 |

COMMERCIAL

| | |
|---|---|
| HOLIDAY HILL ROAD. Already zoned commercial. Each lot | $ 8,500 |
| TWO LARGE COMMERCIAL LOTS totaling 250' on W. Florida. Close in and convenient location. Many suitable uses | $ 9,300 |
| APARTMENT SITE: Andrews Highway. 200'x1100' | $35,000 |
| ANDREWS HWY., near Holiday Hill Road. 200'x300', only | $11,000 |
| HOLIDAY HILL ROAD. Commercially zoned. 200'x300' | $20,000 |
| WALL ST. in front of Holiday Inn. 205' front | $30,000 |

Where Real Estate Is A Profession...

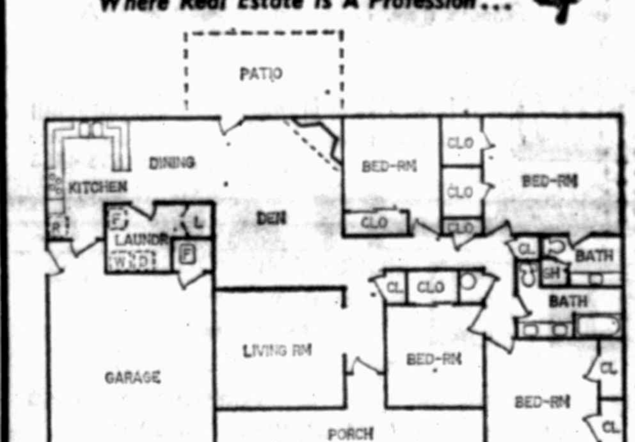


| | |
|---|---|
| EVERYTHING'S COMING UP ROSES: 25 rose bushes and many fruit trees & pecan trees in this well-landscaped yard, pretty corner fireplace, all new paint inside, built-in range & oven, new dishwasher & disposal, excellent location close to schools. Call Fran. | 48,300 |
| JUST LISTED: Cute & clean 3 bdrm., 2 bath & den home, built-in range & oven. Call Mary Jo | 19,000 |
| PRICE JUST REDUCED: A real Doll House, 3 bdrm., 2 bath brick home located in Dellwood area, excellent landscaping. Call Alta | 19,500 |
| SEQUESTERED BEDROOM & BATH: 4 bdrm., 3 bath, den home located on corner lot w/rear entry double garage. Recently redecorated. Fantastic storage incl. separate storage building | 66,950 |
| GRAND OLE COUNTRY LIVING: 3 bdrm., 2 bath den brick home in MELODY ACRES, fireplace, built-in range & oven, approx. 2 acres of land. Call Ed | 47,500 |
| LESS THAN $10.00 per sq. ft. for this 3 bdrm. brick home w/single attached garage, eastside | 11,000 |
| 1.2 ACRES OF LAND: Plus windmill & water well & a 2 bdrm. stucco home. Country style living within city limits | 25,000 |
| DUPLEXES: Two 2-bdrm., 1½ bath, brick duplexes w/refg. air & electric built-ins, utility room, breakfast bar. Located near Midland College. Good investment. Price reduced—Each for | 43,750 |
| PACKAGE: Two homes each w/2 bdrms. One has a small apartment that could be rented to reduce cost of living even further. One also has a den. Call Ed | 30,000 |
| REDUCED PRICE on this older 3 bdrm. brick home, double detached garage, refg. air units, electric built-ins. ZONED MF-2 | 39,500 |
| WILL CONSIDER VA: 3 bdrm., 2 bath located on west side. Low equity, low payments & low interest rate loan. Call Mary Jo | 14,700 |
| COMMERCIALLY ZONED older Midland home in the downtown area. 4 bdrm., 2 bath, den, refg. air, 2 fireplaces. Call Alta | 125,000 |

HOME & APARTMENT SITES: Good locations available. Already zoned.

COMMERCIAL & INVESTMENT PROPERTIES: Several good locations & investments including a large apartment complex in Midland and another in a nearby town. Also retail locations and a good shop building & land on Cotton Flat Road.

BROCHURES: We publish a brochure containing larger floor plans of our homes. For your copy call or come by today.

683-1808:
Realtor CPM
JACK MOGLE
MEMBER OF MLS

AFTER HOURS CALL

| | |
|---|---|
| Tommy Higgins | 682-9569 |
| Ed LeMarquand | 684-8518 |
| Fran Schults | 682-4166 |
| Alta Monroe | 683-6850 |
| Marge Mermis | 683-4975 |
| Marilyn Gillmore | 682-8419 |
| Mary Jo Drury | 684-4268 |
| Evelynne Willis | 684-0027 |
| Dixie & Jack Mogle | 684-4856 |

2000 WEST WALL
Equal Housing Opportunity

OF TOWN REALTY
...ARD with Con-
...usiness Built-in:
Plumbing along
...ral Contracting.
... Ft. of Building
...house.
...oss $100,000,
...ng.
...C. TUBB
...EALTORS
...W. Missouri
...4 684-5229

...proved grass land. Nice ... cattle. $400 per acre. ...h, 1 mile east, ¼ mile ... Oklahoma in Pontotoc ...05 456-7448 after 6 p.m.

... luxury apartment units ...as. For information call ... Peixotto, 505-265-3138, 9330 ...E., Suite C, Albuquerque, ...cipals only.

...nder Classification No. 18.

...RT PROPERTY SALES
... cabin, 100' waterfront, ...hed, new refrigerated air, ...ted, call 694-5326.
... Hubbard Lake, complete ...in and boat dock. Call
...ubbard Lake with mobile ...2659.

DISPLAY

...NT VENTURE
...LAKE TRAVIS
...SORT . . . Luxurious 2 ...wnhouses, beautifully fur-... Point Venture on Lake ... tennis, golf, swimming ... . . restaurant and club ...and monthly rates avail-...
...51, 305 Venture Blvd. ...der, Texas 78641

...OTS: 27 lots in excellent ...ll or part.
...REY. 3 bdrms., 1¾ baths.
...ET: 150 foot corner.
...AL LOT: West side city.
...TOR
Jim Montgomery 694-1797

...MES
...CIAL
...34
...Wisely

...ER HOURS CALL
... Biggins 682-9509
...Marquand 684-8518
...Schultz 682-4166
...Monroe 683-6850
... Mermis 683-4975
... Gillmore 682-8419
...Jo Drury 684-4263
...e Willis 684-8077
... Jack Mogle 684-4856
...2000 WEST WALL
...al Housing Opportunity

# SCRAM-LETS

**That Intriguing Word Game with a Chuckle**

Edited by CLAY R. POLLAN

1. Rearrange letters of the four scrambled words below to form four simple words.

NODROI

PENTI

REGGO

SIHOBY

Some states have no-fault divorce laws and no-fault auto insurance. Now they're considering no-fault —— partners. 4-29

4. Complete the chuckle quoted by filling in the missing word you develop from step No. 3 below.

2. PRINT NUMBERED LETTERS IN THESE SQUARES

3. UNSCRAMBLE ABOVE LETTERS TO GET ANSWER

**SCRAM-LETS ANSWERS**

*Indoor — Inept — Gorge — Boyish — BRIDGE* 4-29

Some states have no-fault divorce laws and no-fault auto insurance. Now they're considering no-fault BRIDGE partners.

# DAILY CROSSWORD PUZZLE

Copr. '75 Los Angeles Times

**ACROSS**

1 Georgia school, for short
5 Man from Belgrade
9 Capacious
14 Genus of Old World trees
15 Breakwater
16 Vive ——!
17 Propriety personified
19 Embellish
20 Part of a bridle
21 Spheres of action
23 Currier's partner
24 Not well rinsed
26 Noted Rumanian composer
28 Gave support to
31 Women's ——
34 Offshoot group
37 German "us"
38 Money of a sort
40 Vain person
42 Comprehended
43 Sweetly musical
44 Razorback
45 Anthropologist Margaret
46 Nautical rope
47 People of Beirut
50 Gravy boat, for one
52 Hillock
56 Zenith
58 Big-game expedition
61 Well-known radio station: Abbr.
62 Moral strength
64 Awaits anxiously: Colloq.
66 Standish spokesman
67 New Mexico tourist town
68 Suffix in names of acids
69 Virginia dances
70 Last word of a New Year's toast
71 Falderal

**DOWN**

1 Pyramids for example
2 The Amazon, to South Americans
3 Basket used in jai alai
4 Crone
5 Branch railroad line
6 "—— Kleine Nachtmusik"
7 Brilliance of color
8 American poet
9 Chicken —— king
10 Man in white, for short
11 Italian cheese
12 Folk tales
13 Before zwei
18 Arms of a starfish
22 Oozing
25 Blue jean adornment
27 Neb.'s neighbor
29 Achievement
30 Product of nutgall
32 Dorsal bones
33 Part of a parade
34 Ink or night
35 Ghostly
36 Island group W. of Dakar
39 Red Sea country
41 Louvre displays
42 Style: Fr.
44 Partial
48 Quadrupeds
49 Revue offering
51 Outdo
53 Quarter-round molding
54 Armstrong
55 —— onto (get hold of).
56 —— cry
57 May or totem
59 Measureless time
60 Demolish
63 USNA grad.
65 Cry

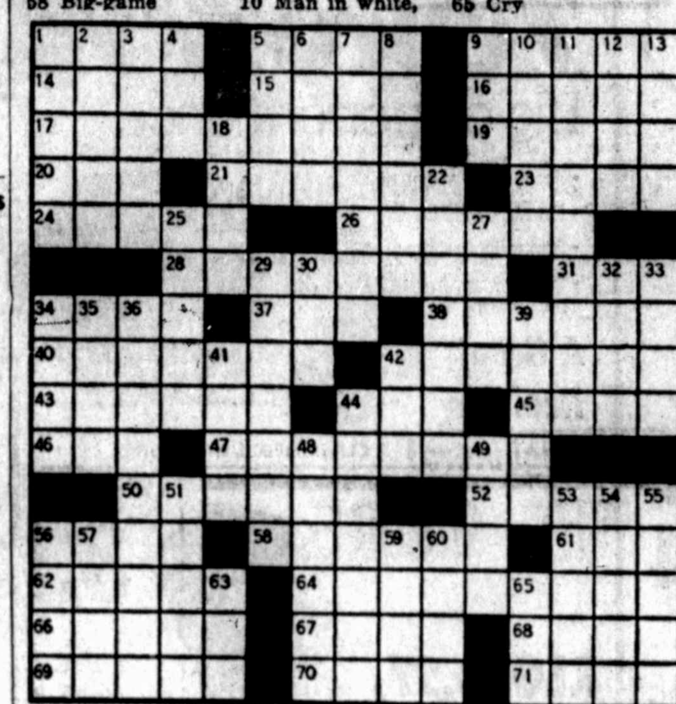

4-29-75

Answer to yesterday's puzzle on second page of Classifieds.

## THE BETTER HALF — By Bob Barnes

"Forget about a silly present — go over to Schultz's Butcher Shop and get him a standing rib roast."

## BLONDIE

## POGO

## MARY WORTH

## JUDGE PARKER

## STEVE ROPER

## NUBBIN

## STEVE CANYON

## ANDY CAPP

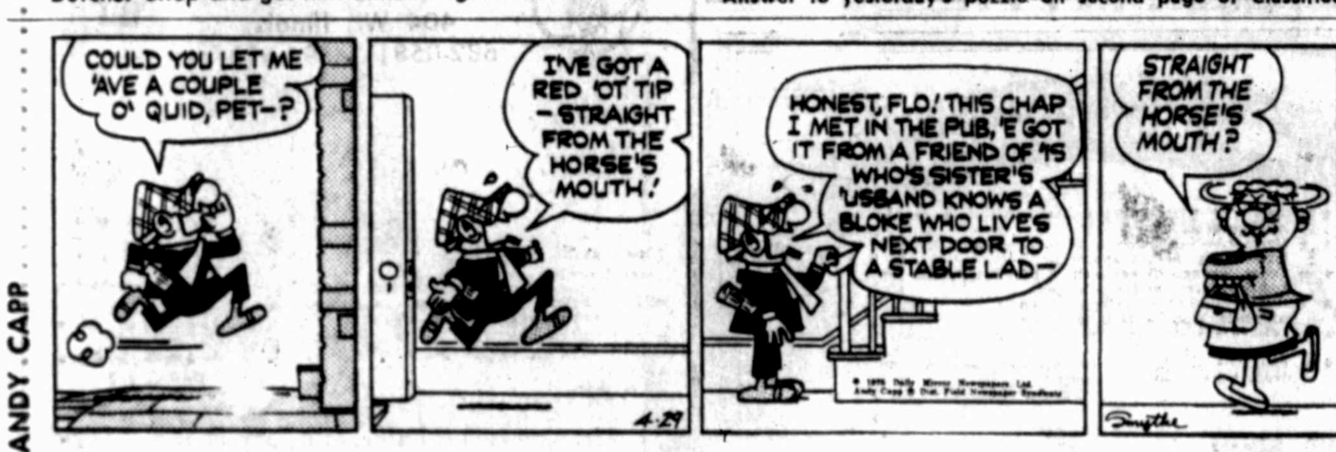


## NANCY

## DICK TRACY

## L'IL ABNER

## REX MORGAN, M.D.

## PEANUTS

## HEATHCLIFF

"BEWARE THE WATCH-CAT!"

## DENNIS THE MENACE

"HOW DO YA TELL TIME, DENNIS?"

"STICK YOUR HEAD IN HERE AN' YELL, I GUESS."