



The Midland Reporter-Telegram

THE BEST INVESTMENT FOR YOUR ADVERTISING DOLLAR

Cool Weather

32 Pages - 4 Sections

VOL. XLVI-NO. 280

Dial 682-5311

MIDLAND, TEXAS

79701, THURSDAY, JANUARY 30, 1975

(AP) - Associated Press

Daily 10c, Sunday 25c

Reeves Gets Gas Strike

Texaco Inc. No. 1 Keith Gas Unit has been completed as a Fusselman-Montoya gas discovery in Reeves County, 13 miles southeast of Toyah.

It gauged a calculated, absolute open flow potential of 34 million cubic feet of dry gas per day, through perforations at 14,187-14,432 feet, which had been acidized with 55,000 gallons.

Drilled "tight", total depth is 14,894 feet. It has been plugged back to 14,480 feet, in a 5-inch liner hung from 10,400-14,894 feet.

The following tops were picked under derrick floor elevation of 2,843 feet: lower Mississippi, 13,565; Wolfcamp, 13,597; Devonian, 13,885; Silurian, 13,992; Fusselman, 14,150 and Montoya, 14,246 feet.

Location is 900 feet from south and 1,900 feet from east lines of section 13, block 54, T-7, T&P survey.

Garza Area Probes Set

Amoco Production Co. has scheduled No. 1 Thomas Hughes as a 9,600-foot wildcat in northwest Garza County, 4 1/2 miles northeast of Southland.

Drill site is 704 feet from most southerly north line and 475 feet from most easterly west line of Thomas Hughes survey 1, Scrap File 4034, abstract 1119, three miles northwest of the depleted Ellenburger discovery in the Seale field.

Union Oil Co. of California has staked site for No. 14-C K. Stoker, et al, as an 8,200-foot probe, one location east of the recent Ellenburger oil pay opener in the Rocker "A" field of Garza.

It spots 750 feet from north and 475 feet from west lines of section 938, block 97, H&TC survey, five miles northwest of Justiceburg.

The Ellenburger discovery, Skelly Oil Co. No. 1-939 Stoker Deep, was completed Jan. 3, for a daily flowing potential of 331 barrels of 40.2-gravity oil, through a 17-64-inch choke and from open hole at 8,165-8,177 feet.

Yates Finals Abo Discovery In Eddy

Yates Petroleum Corp. has completed an Abo gas discovery in Eddy County, N.M., No. 1-DJ High Hope-Federal, four miles northeast of Hope.

The calculated, absolute open flow potential gauged 1.120 million cubic feet of dry gas per day, through perforations at 4,479-4,529 feet.

Drilled to 7,434 feet, it has been plugged back to 6,000 feet, and has 5 1/2-inch casing seated at 6,912 feet. The perforations have been acidized with 9,000 gallons and fractured with 120,000 gallons and 285,000 pounds.

The following tops were picked under ground elevation of 3,969 feet: San Andres, 302; Glorieta, 1,627; Tubb, 2,960; Abo, 3,617; Wolfcamp, 4,530; Chester, 6,638; (Continued On Page 8D)

Weather

FORECAST: Cloudy skies and cool temperatures this afternoon with a chance of light rain. Considerable cloudiness and cooler tonight and Friday. High this afternoon, upper 50s. Low tonight, middle 30s. High Friday, lower 50s. Wind south-easterly 10-20 m.p.h. this afternoon, becoming northerly winds 10-20 m.p.h. late tonight. Probability of precipitation, 20 per cent this afternoon.

National Weather Service Readings: Wednesday's high 60 degrees Overcast low 40 degrees Now today 64 degrees Forecast today 67-73 degrees Sunrise Friday 7:03 a.m.

Record: This month to date 38 inch

The record high temperature recorded for a Jan. 29 was 79 degrees in 1967. The record low for a Jan. 29 was 5, set in 1951.

Table with 2 columns: LOCAL TEMPERATURES and SOUTHWEST TEMPERATURES. Lists temperatures for various times and locations like Abilene, Amarillo, Dumas, etc.

Bob Boydston for insecticides. (Adv.)

State Pay Raise Bill Hits Snag

Hunt Pushed For Bombers

By JEFFREY MILLS Associated Press Writer An intensive FBI hunt is under way for members of the radical Weather Underground in the bombing of the State Department in Washington and the attempted bombing of a federal building in Oakland, Calif.

"A special task force is carrying out an intensive investigation under the direction of high-level personnel," a federal investigator said early today.

Number Not Disclosed The investigator, who declined use of his name, refused to say how many agents were assigned to the task force. But he said it included "a substantial part of the Washington field office and agents across the country."

The FBI has said the Weather Underground, which has claimed responsibility for a number of bombings since 1970, is believed to have less than 30 members.

Authorities think the radical group is comprised mainly of college-educated whites from upper middle-class families.

The organization, originally known as the Weathermen, went underground after indictments in 1970 in Chicago charging them with interstate conspiracy in connection with violence there.

After the bomb hidden in a

bedroom caused \$350,000 in damage to the State Department early Wednesday, there was a rash of bomb scares in Washington and elsewhere around the country.

The threats caused evacuation of the Interior and Treasury departments as well as the Alfred E. Smith Building near the New York State Capitol in Albany and the Prince George's County Courthouse in Upper Marlboro, Md. Anonymous callers also said bombs were hidden in the Agriculture Department and Smithsonian Institution in Washington.

The only search that yielded a bomb was in Oakland, where officials found a device in the George P. Miller Federal Building and exploded it harmlessly.

Warnings Given

Callers identifying themselves as members of the Weather Underground told The Associated Press and several newspapers in advance about the bombs at the State Department and in Oakland. The callers said the bombs were in protest of U.S. involvement in Southeast Asia.

Federal investigators believe the bomb hoaxes were not the work of the Weather Underground. "The Weathermen



FIVE YEARS FROM NOW — These Midland high school seniors will be 22 and that galvanized black-on-white car tag they're displaying should still be on someone's car. Cheryl Smyth, left, and Debbie Carlton, both 17, hold one of the county's 51,015 sets of passenger car tags to last five years. In subsequent years, decals will indicate the year of registration. Tags go on sale Monday at the courthouse.

FIVE-YEAR-PLAN OPTIONAL—

License Tag Sales Start Monday

Texas goes on the five-year plan next week. And it has nothing to do with a regime or anybody's politics. It's car and other vehicle license tags that are to be used until 1980 when another series of plates go on sale.

The black-and-white Texas plates will be available here beginning at 8 a.m. Monday — first day of sale — in the Midland County Tax Assessor-Collector's Office in basement of the courthouse.

Lineberger says his office will issue "probably 63,000 or 64,000" of the plates in the first year of the five-year plan.

The two-month period of tag sales continues through April 1. On midnight of that date, the 1974 tags become invalid. Sets of 1974 plates sold through Jan. 24 total 61,587. And Mrs. Shuffield projects that, based on Midland County's trend in past years, an additional 3,000 to 4,000 sets of plates will be sold in 1975.

Late Bulletins

WASHINGTON (AP) — President Ford, reporting heightened interest in his offer of conditional clemency for Vietnam draft resisters and deserters, announced today he is extending the program to March 1.

WASHINGTON (AP) — President Ford welcomed British Prime Minister Harold Wilson today for two days of talks in which he said they would be tackling the global problems of inflation, food and energy.

Inside Today

Some financial analysts say the nation's auto industry may be operating in the red for the first time. Page 3A

John Dean finding "Wages of Watergate" are pretty good. Page 8A

Shipping oil by tanker claimed more hazardous than offshore drilling. Page 7B

Table with 2 columns: Classified, Markets, Crossword, Sports, Bridge. Lists page numbers for various sections.

Sugar Refineries Shut Down

NEW ORLEANS, La. (AP) — The second largest, Amstar's refinery here, has just reopened after a week's shutdown. "Other refineries indicated they, too, were shutting down," said Saul Kolodny, a spokesman for Amstar Corp. in New York City. "I would characterize it as a temporary oversupply in the market."

This is the industry's slack season and part of the slump is normal, he added. But there was nothing routine about the accompanying sag in prices. Amstar's wholesale list price

for a five-pound sack of sugar has taken five steps down from a peak of \$3.74 last Nov. 25. The latest, effective Friday, is \$2.48. Kolodny said supermarket prices often reflect the higher wholesale price of sugar that was in the supply pipeline and hasn't been depleted.

During the week ending Nov. 23, a time when sugar was reported in short supply and people were stocking up, the nation's refineries shipped 217,877 tons a week, compared with 173,067 tons for the same week a year earlier.

Ford To Make Decision On Amnesty Plan's Life

WASHINGTON (AP) — President Ford is about to disclose whether to extend his amnesty program in an effort to sign up thousands of draft evaders and deserters who have failed to come forward.

The military processes only unconvicted deserters, while the Justice Department processes unconvicted draft evaders. Each segment of the program reported an increase in calls and signups as the Friday deadline neared.

Chairman Charles E. Goodell of the Presidential Clemency Board has urged a six-month extension, arguing that many of the more than 100,000 eligible persons don't know about the program.

The clemency program is divided in three parts, one administered by the Clemency Board, another by the Justice Department and the third by the Defense Department. Nessen did not indicate whether Ford also was considering extending the portions administered by the defense and justice departments.



D. A. Mosley

Bank Cuts Prime Rate To 9

NEW YORK (AP) — Chase Manhattan Bank of New York, the nation's third largest bank, dropped its prime lending rate 1/2-point to 9 per cent today, effective immediately.

The move comes on the heels of a statement Wednesday by Walter Wriston, chairman of the nation's second largest bank, First National City Bank of New York, that it would lower its prime rate to 9 1/2 per cent on Friday.

HOUSE HUNTING IN VIETNAM — A woman holds high a sheet of tin roofing from what was left of her home in the Tay Ninh area, 55 miles northwest of Saigon. Her dwelling was one of more than 100 which burned down during and after a rocket attack by the Viet Cong on the provincial capital. (AP Wirephoto.)



GRASS IS GREENER — These horses near Agnew, Wash., strain the point of the old adage. "The grass always looks greener on the other side of the fence." With more than an acre of grazing area behind them, the two had to turn their heads sideways to reach through the narrow fence openings and munch on the other side. (AP Wirephoto.)

Federal Reserve Chairman Backs Prompt Temporary Tax Reduction

By CARL C. CRAFT
WASHINGTON (AP) — Chairman Arthur F. Burns of the Federal Reserve Board said today he opposes permanent tax reductions but hopes Congress will act quickly to approve a temporary tax cut.

"I believe the magnitude of tax reduction suggested by the President is reasonable, a temporary cut is reasonable, and a quick tax cut is highly desirable," Burns told the House Ways and Means Committee.

Burns said that instead of dealing with "problems of income distribution and income redistribution, I would push a flat percentage cut for individuals" and a "quick tax cut would be more beneficial than one that comes along later on."

In response to questions at a hearing on tax-cut legislation,

Burns said he is against a permanent tax cut now because it would be "dangerous to reduce taxes permanently and thereby erode the tax base of this country."

Burns said the Federal Reserve system will allow a moderate expansion of the country's money supply to meet heavy deficit spending by the federal government.

But Burns said the Federal Reserve would not contribute to a new round of inflation.

"You can ... expect from the Federal Reserve system, as long as I'm there, that we will not release a new wave of inflation on this country," Burns told the House Ways and Means Committee.

Asked by committee Chairman Al Ullman, D-Ore., whether the Federal Reserve system

would make sufficient new money available to finance the proposed \$35 billion and \$50 billion budget deficits in 1975 and 1976, Burns said the system would try to expand the money supply and bank credit at a moderate rate.

Ullman has urged the Ways and Means Committee to approve a tax-cut bill by next week to help boost the slumping economy.

Ullman, an Oregon Democrat, said he had a "very cordial and frank discussion" with Burns at a private meeting Wednesday, but their session failed to break the impasse on Ford's oil import tax program. The tariff hike, opposed by most congressional Democrats, goes into effect Saturday.

When a fellow Democrat sug-

gested that the tax-cut bill also carry a repealer of the oil depletion allowance, Ullman urged that the tax bill be left unencumbered so that supporters of the oil depletion allowance won't delay the measure.

Ford indicated to a group of economic writers Wednesday that he was flexible on the question of tax cuts, even though Ullman is pushing a tax plan that differs from Ford's.

Ford said, "We'll do everything we can to sell our program, but we do have to end up with what the judgment is of Congress. I hope that there won't be too much deviation."

The key difference between the two plans is who would benefit from a tax reduction.

Ullman's plan would provide no tax relief for persons with

more than \$30,000 in annual income. Ford's plan, on the other hand, would give the person making \$30,000 a rebate of just over \$600, if the taxpayer is claiming four dependents and has average deductions. Rebates would rise to a maximum of \$1,000 for a family with \$41,000 income or more.

At the lower end of the income scale, Ford's tax rebate would give a family with \$5,000 income an average refund of about \$12 and families with incomes below \$4,300 would get nothing.

Ullman's proposal would give a taxpayer at the \$5,000 level a total tax break of about \$360. If the taxpayer has paid no tax because of low income, he or she would receive a check from the government for about \$200.

Problems Beset State Pay Raise

(Continued From Page 1A)

lion and put them in a separate appropriations bill that can be passed any time in the next two or three months without jeopardizing the March 1 pay raise.

Briscoe must sign the bill by midnight Friday for the employees, who are paid once a month, to get the increases on their March 1 paychecks.

The bill provides these increases:

- 13 per cent for "classified" employees in salary groups 2-22, who now make \$4,300 to \$22,000 a year, and for non-classified workers making less than \$676 a month.
- 9 per cent for classified employees in groups 13-21, who now make \$10,522 to \$23,220, and for non-classified workers earning from \$1,267 to \$1,935 monthly.
- A flat \$214 a month for non-classified employees making between \$676 to \$1,267 per month.
- \$174 per month for anyone making more than \$1,935 monthly.

Employees in most state agencies are considered "classified" employees. Non-classified employees include state college and university employees, district court and appeals judges and agency executives whose salaries are individually set by the legislature.

The bill as originally approved by the Senate appropriated \$83 million, but a House committee raised it to \$125 million. The House cut it back to \$83 million, however, after the sponsor, Rep. Fred Head, D-Texas, implied that Briscoe might veto the more expensive measure.

The Senate sent to the House Wednesday a bill enabling persons to receive retirement benefits from more than one state retirement system, if they were qualified.

Legislators got their first look at Briscoe's budget proposals, which recommend state

House Honors Late Midland Publisher

AUSTIN — The Texas House of Representatives Wednesday passed a resolution honoring the late James N. Allison Sr. of Midland and adjourned in his memory.

Allison, longtime Midland Reporter-Telegram publisher, died Jan. 14.

The resolution was sponsored by Reps. Tom Craddock of Midland and James E. Laney of Hale Center. Laney represents Plainview, where the Allison family publishes the Plainview Daily Herald.

Panhandle Area Braces For Snow

Cold and sometimes freezing rain chilled Texas' Panhandle Plains sector today, and there was a promise of snow there by early Friday.

While the Midland forecast held no promise of snow, the weatherman predicted a 30 per cent chance for rain this afternoon to follow this morning's light rain and mist across the city.

Wednesday, the thermometer reached 60 degrees, cooling to

40 for the overnight low. The National Weather Service at Midland Regional Air Terminal anticipates a high mercury mark this afternoon in the upper 50s, followed by a low tonight in the middle 30s and a high Friday in the lower 50s.

Low-Pressure Trough

Official observers credited the moisture to a trough of low pressure in the Panhandle and to warm, damp air from the Gulf of Mexico overrunning a cool layer nearer the ground behind a weak and almost stalled front, which eased into the state two days earlier. By early morning, its forward edge lay along a line linking Paris, Groesbeck, Fredericksburg and Rocksprings.

The rain froze around Dalhart in the Upper Panhandle, and it was raining toward the south past Lubbock, into the Big Bend country and to around Uvalde and Seguin in areas farther to the east. There also were scattered showers and light rain along the cold front in West Texas near El Paso and Hondo.

Fog Cloaks Coast

In addition, fog cloaked much of the Texas coast, again cutting visibility to zero in some areas. Snow was forecast on the heels of the rain in the Upper Panhandle, and light rain or drizzle was predicted throughout the rest of the state.

Early morning temperatures ranged from 33 degrees at Dalhart and Amarillo in the Panhandle up to 71 downstate at Alice, Brownsville, Cotulla and Victoria. The Associated Press reported.

defenders of the public's rights, and welfare."

Peace officers are often witnesses for the prosecutor when presenting state's evidence for indictments of the grand jury.

Serving on the grand jury for this semi-annual term of court were: Green, Roland Milner, David L. Widner, Mrs. Arthur H. Dinsmore, Lyke K. Bartlett, Mrs. Charles A. Linehan, Norman C. Henry, Carl T. Thomas, Ennis Lee Cole, George Harley, Albert Base and Erwin Jr.

Tom Green County Tops Bombers—Area Welfare Spenders

Austin Bureau

AUSTIN — The State Department of Welfare has released figures showing county-by-county costs of various welfare programs.

Midland County was third in overall expenditures for fiscal year 1974 among West Texas counties.

The county's total was \$2,381,917. Included in the total are assistance payments, \$857,659; commodities, \$128,377; food

stamps, \$837,126; other payments, \$410; total medical payments, \$1,064,845.

Biggest spender in West Texas was Tom Green County, with total expenditures of \$5,156,256. Elmer County was second with a total of \$2,966,583.

Figures for Midland area counties include:

ANDREWS—Total, \$715,500; assistance payments, \$180,000; commodities, \$21,000; food stamps, \$30,000; other payments, \$104,500; total medical, \$200,000.
BRISCOE—Total, \$1,064,845; assistance payments, \$410; commodities, \$1,064,845; food stamps, \$1,064,845; other payments, \$1,064,845; total medical, \$1,064,845.
COMAL—Total, \$1,064,845; assistance payments, \$410; commodities, \$1,064,845; food stamps, \$1,064,845; other payments, \$1,064,845; total medical, \$1,064,845.
ELMER—Total, \$2,966,583; assistance payments, \$1,064,845; commodities, \$1,064,845; food stamps, \$1,064,845; other payments, \$1,064,845; total medical, \$1,064,845.
EL PASO—Total, \$1,064,845; assistance payments, \$410; commodities, \$1,064,845; food stamps, \$1,064,845; other payments, \$1,064,845; total medical, \$1,064,845.
GLENN—Total, \$1,064,845; assistance payments, \$410; commodities, \$1,064,845; food stamps, \$1,064,845; other payments, \$1,064,845; total medical, \$1,064,845.
GRAY—Total, \$1,064,845; assistance payments, \$410; commodities, \$1,064,845; food stamps, \$1,064,845; other payments, \$1,064,845; total medical, \$1,064,845.
IRVING—Total, \$1,064,845; assistance payments, \$410; commodities, \$1,064,845; food stamps, \$1,064,845; other payments, \$1,064,845; total medical, \$1,064,845.
LANEY—Total, \$1,064,845; assistance payments, \$410; commodities, \$1,064,845; food stamps, \$1,064,845; other payments, \$1,064,845; total medical, \$1,064,845.
LANEY—Total, \$1,064,845; assistance payments, \$410; commodities, \$1,064,845; food stamps, \$1,064,845; other payments, \$1,064,845; total medical, \$1,064,845.
LANEY—Total, \$1,064,845; assistance payments, \$410; commodities, \$1,064,845; food stamps, \$1,064,845; other payments, \$1,064,845; total medical, \$1,064,845.

Midlander Injured Slightly In Mishap

Charles Eugene Elkins, 40, of Midland, suffered minor injuries in a two-vehicle accident Wednesday afternoon at the intersection of Camp and Griffin streets.

Elkins was treated and released from Midland Memorial Hospital.

The pickup Elkins was driving was in collision with a car driven by Rosemary Games Smith, 1804 W. Texas St.

Women Win Fight For Police Jobs

PHILADELPHIA (AP) — The city has agreed to fill half its next class at the Police Academy with women and conduct a study of their performance in jobs now held exclusively by men.

The Redpoll is a small bird related to sparrows.

Oil Import Limit Proposed Instead Of Ford's \$3 Tariff

WASHINGTON (AP) — An oil import limit, with secret sale of import tickets by competitive bid, was proposed to Congress Wednesday as a substitute for the \$3 a barrel tariff proclaimed by President Ford.

The plan was suggested by M. A. Adelman, Massachusetts Institute of Technology economist, in testimony before the Senate Foreign Relations subcommittee on multinational corporations.

Adelman said that the attempt to cut consumption and oil imports by raising the price through a tax increase would be both ineffectual and useless.

"Because world oil is a monopoly, Adelman said, lower demand in the United States will tend to push up prices.

After people turn back their thermostats and cut their driv-

ing he said, a further increase in price will not lose many sales and the oil cartel of producing nations will have incentive to raise prices more.

"To limit and eventually destroy the cartel, we must promote free competition," Adelman testified.

He proposed sale of import tickets by auction, making them transferable by sale or exchange under conditions that would hide the origin of particular shipments of oil.

"This system would force the cartels to compete in national markets," he said. "The members could no longer publicly refuse to bid, or agree on very low bids. They cannot stand behind them and privately chisel."

Knights Templar Schedule Annual Inspection Event

Midland Commandery No. 84, Knights Templar, will hold annual inspection Friday at the Masonic Temple, beginning with a dinner set for 5:45 p.m.

Sir Knight Sam E. Hilburn, Very Eminent Deputy Grand Commander of the Grand Commandery Knights Templar of Texas, will conduct the inspection.

Midland Commandery No. 84 officers are Dale Ivin, commander; L. C. "Jack" Locke, generalissimo; James Ramsey, captain general; Paul Hicks, senior warden; Alton Bobbitt, junior warden; L. L. Edwards, treasurer; Burl K. Johnson, recorder; Raymond Eubank, warder; W. H. Bowen, sword bearer; Don Harless, standard bearer, and guards, Paulester H. Meyers, Harold Moore and Vern Adams.

Lee VICA Members Present Program For Rotary Club

Eight members of the Lee High School Chapter of the Vocational Industrial Clubs of America (VICA) presented the program today noon at the meeting of the Midland Downtown Rotary Club in the American Legion Hall.

Participating in the special program were David Butler, Sheldon Millsap, Mike Smith, James Hearne, Terry Driggers, Kessia Mitchell, Ann Lemons and Pam Pallick.

The students were introduced by Jack English, Industrial Cooperative Training (ICT) coordinator at Lee High. He was presented by Rotarian Allen L. Beatty.

The youths, performing as a team, first went through a parliamentary procedure skit which will be entered in competition at VICA meetings later this year.

They then took turns in explaining the overall VICA program — its purpose, objectives, training contests in which they compete at district, state and national levels.

Hardie Named Chairman Of Heart Fund Campaign

Thornton Hardie Jr. has been named chairman of the 1975 Heart Fund campaign in Midland. Harry Clark, president of the Midland Division Heart Association, announced today.

Hardie, a veteran Midland attorney, will coordinate the efforts of community volunteers who will visit residential areas during February, designated as American Heart Month.

Volunteers will distribute educational materials and collect funds to support research, educational and community programs sponsored by the Midland Division Heart Association.

Hardie is a former city councilman and past president of the Midland Chamber of Commerce.

Mrs. Robert Steward will assist Hardie as vice chairman in the drive against heart and blood vessel diseases.

The new chairman pointed out that heart disease, the leading cause of death in the nation, kills more Americans than all other causes combined. He urged area residents to support the Heart Fund drive and to "give generously when a volunteer visits."

Two Midlanders Face 'Pot' Charge

Two Midland men have been arrested for felony possession of marijuana, and one of them also has been charged in a recent burglary of the Bill Thorp Pharmacy in San Marcos.

Charged with the burglary in which 100 syringes and a large quantity of pills were taken is Billy Blake, 204 E. Spruce St. Police said the burglary occurred Jan. 7. A \$20,000 bond was set in the San Marcos incident.

Blake and Mark Flournoy, also of 204 E. Spruce St., were charged here before Justice of the Peace R. H. Pine with possession of marijuana in excess of four ounces. Pine set a bond on each at \$7,500. Blake has been released from jail.

Plaintiff Denied Damages In Suit

A jury determined contributory negligence on part of both the plaintiff and defendant in a \$30,000 pedestrian-car suit in 142nd District Court here Wednesday.

Plaintiff Thomas H. Mitchell, 58, of Route 1, Midland, took nothing by the suit's 10-2 decision determined in more than 4½ hours of jury deliberation.

Mitchell, walking a picket line here in 1972, claimed that his knee was injured when the bumper of a car driven by Steve Wayne Powers hit his thigh. His foot was caught under the car, and caused his knee to twist.

The jury, in denying Mitchell a judgment, ruled that he failed to keep a "proper lookout" at time of the mishap and that Powers failed to apply brakes on the car.

Fred Forward was the jury foreman.

Television Taken

A portable television set was reported stolen from the Max Miller residence, 1300 W. Texas St., Wednesday afternoon. The set was valued at \$174.

Beer Stein Stolen

Bobby Powell of World Imports, 2314 W. Illinois St., told Midland police a beer stein with a dancing girl on it, valued at \$18, had been stolen Wednesday from his place of business.

DELICATE BALANCE — Vaultier Karen Cagianut exhibits the art of vaulting.

Vaulting Clinic Slated Friday Through Sunday

Steve Sullivan, instructor of the three-day clinic for a \$1 the Hidden Hills, Calif., vaulting club, will be guest instructor at a clinic planned Friday through Sunday by the Midland 4-H Vaulting Team.

The Hidden Hills club is the world's largest, and Sullivan, a gold medal vaultier, was on the U. S. team which last summer competed in the International Vaulting Test in Germany.

The clinic, designed to aid vaulters from both Midland and Lubbock, will be held at 4612 Sinclair St., the home of Mrs. James Stimmel.

Interested persons may attend

Became Law In 1865

The chief purpose of the 13th amendment to the Constitution of the U.S. was to abolish slavery. It became a law Dec. 18, 1865.

Gromy Syria 1

MOSCOW

Minister Av added a tw to his Mid announced.

The Soviet Gromyko w on Saturday nounced p would arriv day to co with the Eg

Egypt's Agency re talks in Ca visit Iraq. the two bi Soviet arms

Los

The For pected to l lion and \$1 ion, compa lion quar

The Chrysler Co \$25 million this no predict Motors Co maker, alth is expected

Combined Big Three off about \$1.3 billion

DETROIT

financial a lion's plu traditional profitable operating first time.

Investme several lan age house or the fo panes pro ey in the f

A half-veyed by said they industry a net losses and certai strike peri

The an General M ter will m \$120 millio same peric est earned a 1973.

Los

The For pected to l lion and \$1 ion, compa lion quar

The Chrysler Co \$25 million this no predict Motors Co maker, alth is expected

Combined Big Three off about \$1.3 billion

DETROIT

financial a lion's plu traditional profitable operating first time.

Investme several lan age house or the fo panes pro ey in the f

A half-veyed by said they industry a net losses and certai strike peri

The an General M ter will m \$120 millio same peric est earned a 1973.

Some Analysts Say Auto Industry May Be Operating In Red

DETROIT (AP) — Some financial analysts say the nation's slumping auto industry, traditionally among the most profitable in the world, may be operating in the red for the first time.

Investment counselors for several large banks and brokerage houses predict that together the four major auto companies probably will lose money in the first quarter of 1975.

A half-dozen analysts surveyed by The Associated Press said they could not recall the industry as a whole reporting net losses in a quarter before, and certainly never in a non-strike period.

The analysts predict that General Motors Corp. this quarter will make no more than the \$120 million it earned in the same period last year, its lowest return in 26 years. GM earned a record \$2.4 billion in 1973.

Lesses Expected
The Ford Motor Co. is expected to lose between \$75 million and \$100 million this quarter, compared with a \$124 million quarterly profit in 1974.

The analysts estimated Chrysler Corp. will lose at least \$25 million and as much as \$50 million this quarter. They made no predictions for American Motors Corp., the No. 4 auto maker, although they said AMC is expected to lose.

Combined 1974 profits of the Big Three are expected to be off about \$5 per cent, to about \$1.3 billion. GM, Ford and

Chrysler had record combined profits of \$3.6 billion on sales of \$71 billion in 1973.

Meanwhile, there were these other economic developments:

Stock Prices Up
—Stock prices moved higher for the sixth straight day, with the Dow Jones average of 30 industrials up 11.19 to 705.96 at the close on Wednesday. It was first time since Aug. 22 that the Dow had closed over 700.

—A spokesman for the Commerce Department said the agency plans to revise its monthly index of leading economic indicators. He said the index had given only a faint warning in mid-1973 that recession was on the way, then at the start of 1974 the inflation factor turned the indicator sharply higher when it should have gone the other way.

—The Labor Department said 651,700 Americans filed new unemployment compensation claims during the week ending Jan. 18, compared with a record 970,000 filed the previous week and 464,300 during the same period a year ago.

—Chairman Walter B. Wriston of New York's First City National Bank predicted that by the end of the week the prime interest rate will be cut another one-quarter of one percent from the generally prevailing 9 1/2 per cent. The prime is the interest rate banks charge their best customers. It usually signals a trend in consumer loan rates.



THEATRE PARTY — Mrs. George Thomas, left, and Mrs. Michael B. Wisenbaker of Act IX, auxiliary to the Midland Community Theatre, discuss plans for the theatre supper party being planned following the opening performance of "Anything Goes" Friday. The supper, which will benefit the theatre, will be held in the Petroleum Club of Midland. Special guests will be entertainers in the musical.

TIA To Cut Back No More Than 1 Or 2 People At Terminal

HOUSTON — Texas International Airlines has announced plans to reduce its work force from 2,400 to less than 2,000 employees because of a strike which has shut down operations since Dec. 4.

Texas International spokesman Jim O'Donnell said the cutback in employee strength will affect "at most one or two people" at the Midland Regional Air Terminal operation.

O'Donnell said TIA has also agreed to sub-lease its hanger at Terminal to Aquila Air Inc.,

a fixed base operator at the airport.

The spokesman said the hanger was "surplus" property and that TIA did not foresee any "future need" for a hanger at Terminal.

He said the sub-lease of the hanger was not a "direct implication as to future flight service at Terminal. "Midland isn't expected to be dealt any harsh blows in future flight service," O'Donnell said, "but there may be some cuts in flight service there."

The TIA official declined to give further information, saying, "We are in a bind with competing airlines and don't want to supply them with any more of our flight service information than we have to."

O'Donnell said smaller airports, such as San Angelo, where TIA is the only major air carrier will not feel the effects of the flight service cutbacks.

He said Midland would suffer only slight cutbacks because of the lower level of competition in comparison with a totally competitive airport such as Albuquerque, N.M., where cutbacks in flight service will be heavy.

According to The Associated Press, TIA plans to reduce its post-strike flight schedule by almost 20 per cent.

Robert D. Gallaway told the AP furlough notices have or will be sent to some 18 per cent of the management and union employes, including pilots, stewards, mechanics and striking ground agents.

He said that after the end of the strike it will take months to recover passenger traffic lost to competitors since the strike began.

"These cuts will occur primarily in the competitive markets where we expect sharply reduced passenger loads," he said. "Fortunately, for the smaller cities that rely entirely on Texas International and in which we do not compete with major carriers, we will be able to essentially maintain our pre-strike level of service."

Gulf Oil Ordered To Equalize Crude Cost To Refiners

WASHINGTON (AP) — Gulf Oil Co. has been ordered to comply with federal regulations it contends are unfair and unlawful or face a possible penalty of \$2,500 a day.

The order was issued by the Federal Energy Administration on Wednesday after Gulf refused to comply with regulations designed to equalize the cost of crude oil to all refiners.

Z. D. Bomer, president of Gulf Oil Co.-U.S., said in a letter to FEA Administrator Frank G. Zerb that Gulf wanted the regulation tested in court.

An FEA spokesman said the regulations already have been challenged by Marathon Oil in U.S. District Court in Toledo, Ohio, and a ruling is expected within a few days. The deadline for compliance with the regulations is Friday and the FEA decided not to wait and issued an "immediate remedial order" to Gulf late Wednesday.

The order was issued by the Federal Energy Administration on Wednesday after Gulf refused to comply with regulations designed to equalize the cost of crude oil to all refiners.

Z. D. Bomer, president of Gulf Oil Co.-U.S., said in a letter to FEA Administrator Frank G. Zerb that Gulf wanted the regulation tested in court.

An FEA spokesman said the regulations already have been challenged by Marathon Oil in U.S. District Court in Toledo, Ohio, and a ruling is expected within a few days. The deadline for compliance with the regulations is Friday and the FEA decided not to wait and issued an "immediate remedial order" to Gulf late Wednesday.

Gen. Haig Pays Transport Bill

BRUSSELS, Belgium (AP) — A spokesman for Gen. Alexander M. Haig Jr. says Haig has sent the U.S. Treasury a \$91 check to compensate the government for transporting Haig's liquor when he moved from Washington last October to become supreme allied commander in Europe.

The spokesman said the liquor was incorrectly sent as household goods without Haig's knowledge. Some vodka and wine were reported to have been crated under the label "glassware."

The Midland Reporter-Telegram
Published by Reporter-Telegram Publishing Company (except Saturday and Sunday) and Sunday morning at 201 East Illinois Street, P. O. Box 1688, Midland, Texas 79701.
Second Class Postage Paid at Midland, Texas.

HOME DELIVERY
By the month
Evening Only \$12.00
Evening and Sunday \$22.00
Sunday Only \$14.00 + 7c tax

HOME DELIVERY
Paid in Advance
Evening and Sunday 1-yr. \$220.00
Evening Only 1-yr. \$120.00
Evening and Sunday 3-mo. \$65.00
Evening Only 3-mo. \$35.00

MAIL RATES IN TEXAS
1-yr. \$220.00
Evening and Sunday 1-yr. \$220.00
Evening Only 1-yr. \$120.00
Evening and Sunday 3-mo. \$65.00
Evening Only 3-mo. \$35.00

MAIL RATES OUTSIDE TEXAS
Evening and Sunday 1-yr. \$240.00
Evening Only 1-yr. \$140.00
Evening and Sunday 3-mo. \$70.00
Evening Only 3-mo. \$40.00

Foreign and other rates furnished upon request. All subscriptions payable in advance.

Nuclear Power Plants Ordered Closed For Study

WASHINGTON (AP) — A five-month, the now-defunct special government study group is investigating atomic power plant safety, a concern highlighted by a Nuclear Regulatory Commission order shutting down 23 plants to check for flaws in a key emergency system.

The commission telephoned the shutdown orders Wednesday and gave the reactor operators 30 days to comply after cracks were found in a 10-inch-diameter pipe at the Dresden No. 2 reactor that Commonwealth Edison Co. operates at Morris, Ill.

The order is the second such government move in the last

metallurgy, water chemistry and plant operations of nuclear reactors around the country.

There are about 40 atomic reactors in the United States. The 23 reactors involved in the latest shutdown are boiling water plants that use heat from the nuclear reaction to convert water to steam which drives generating turbines.

The Dresden No. 2 pipe would play a key safety role if something ever went wrong at the plant requiring the reactor core to be flooded with cooling water to prevent catastrophic release of radiation.

cy conditions when water under pressure is pumped through the pipes.

This might seriously reduce or cut off emergency cooling water to the reactor core, leading to a nuclear fuel meltdown which might be followed by a non-nuclear explosion that destroys the core's protective shielding and releases vast amounts of radiation to the environment.

Reactor manufacturers and operators have maintained such an accident is highly unlikely. Critics have disagreed.

Gromyko Adds Syria To Tour

MOSCOW (AP) — Foreign Minister Andrei Gromyko has added a two-day visit to Syria to his Middle East trip, Tass announced today.

The Soviet news agency said Gromyko would visit Damascus on Saturday and Sunday. It announced previously that he would arrive in Cairo on Monday to continue consultations with the Egyptian leaders.

Egypt's Middle East News Agency reported that after his talks in Cairo, Gromyko would visit Iraq, Iraq and Syria are the two biggest purchasers of Soviet arms in the Middle East.

In Midland you're never more than 5 minutes from us.

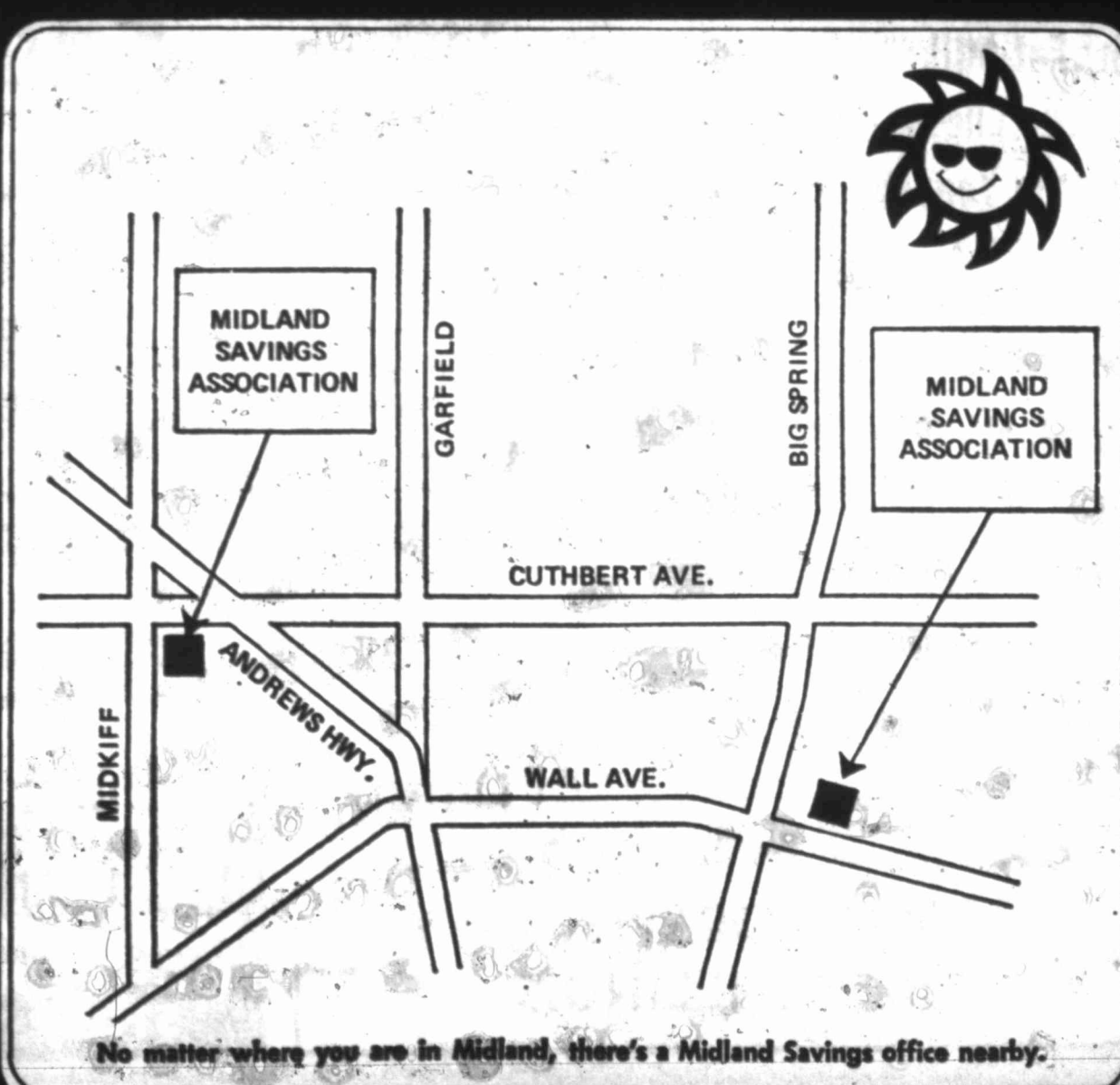

No matter where you are in Midland, there's a Midland Savings office nearby.

WHERE MIDLANDERS PREFER TO SAVE

MIDLAND SAVINGS ASSOCIATION

COLORADO AND WALL MIDKIFF AND CUTHBERT

LAST 2 DAYS STORE WIDE



OFFICE FURNITURE
CARPETS
DRAPERIES



2200 W. Texas At The Village

E...SHOP SAFEWAY!

Bargains to Cart Away

SUPER SAVER	Margarine	PARKAY Quartered (Save 5¢)	1-Lb. Ctn.	69¢
EVERYDAY LOW PRICE	Shortening	SWIFT JEWEL	42-Oz. Can	\$1.69
EVERYDAY LOW PRICE	Long Grain Rice	TOWN HOUSE	1-Lb. Bag	39¢
EVERYDAY LOW PRICE	Inst. Coffee	FOLGER'S Fresh Aroma	10-Oz. Jar	\$2.69
SUPER SAVER	Chunk Tuna	CARNATION Chunk Light (Save 18¢ or 9¢ Ea.)	6.5-Oz. Cans	2 \$1
EVERYDAY LOW PRICE	Cragmont 6	Regular Cola	12-Oz. Cans	\$1.08
EVERYDAY LOW PRICE	Paper Towels	TRULY FINE	145-Sheet Roll	48¢

AUNT JEMIMA PANCAKE and WAFFLE MIX

79¢

2-Lb. Box

PACK TRAIN WAFFLE and PANCAKE SYRUP

\$1.08

32-Oz. Btl.

Dill Pickles Chips	TOWN HOUSE	16-Oz. Jar	53¢
Cranberry Juice	TOWN HOUSE Cocktail	32-Oz. Btl.	66¢
Grapefruit Juice	TEXSUN Pink	6-Can Pack	73¢
V-8 Juice	Vegetable	6-Oz. Cans	78¢
Mixed Vegetables	VEG-ALL Garden	16-Oz. Can	34¢
Pizza Mix	CHEF-BOY-AR-DEE Cheese	15.375-Oz. Box	79¢
Skim Milk	PET Evaporated	14.5-Oz. Can	29¢
Biscuit Mix	MRS. WRIGHTS	40-Oz. Box	72¢
Yellow Corn Meal	KITCHEN CRAFT	2-Lb. Bag	59¢
Macaroni & Cheese	KRAFT Deluxe Dinner	14-Oz. Box	72¢
Coffee Tone	LUCERNE Creamer	11-Oz. Jar	79¢
Coffee	MAXIM Freeze Dried	8-Oz. Jar	\$2.79

FRESH PRODUCE

GREEN CABBAGE	CRISP CELERY
10¢	19¢
YELLOW ONIONS	GRAPEFRUIT
10¢	15¢
ROMAINE LETTUCE	LEMONS
29¢	15¢
AVOCADOS	D'ANJOU PEARS
29¢	35¢
CRISP APPLES	NAVEL ORANGES
\$1	69¢

Variety Merchandise

Gas Treatment	STP	8-Oz. Can	68¢
Oil Spout	Handy to Have	Each	49¢
Motor Oil	PENNZOIL 30W or 30W	32-Oz. Can	59¢
S.T.P.	Oil Treatment	15-Oz. Can	\$1.19

Personal Products

GLEEM TOOTH PASTE	5-Oz. Tube	78¢	
Safeway Aspirin	For the Medicine Chest	100-Ct. Btl.	38¢
Shampoo	SUAVE With Eggs	16-Oz. Btl.	86¢
Suave Shampoo	Lemon Cream Fine	16-Oz. Btl.	86¢
Q-TIPS COTTON SWABS	170-Ct. Box	49¢	

MIX 'EM or MATCH 'EM

GREEN GIANT CANNED VEGETABLES

SUPER SAVER 3 CANS FOR \$1

Niblets Corn 12-Oz., Green Peas 17-Oz.

With This Safeway Coupon (B)

FOLGERS COFFEE

SAVE 40¢

Regular Price \$2.77

2-Lb. Can **\$2.37**

ONE COUPON PER PURCHASE

This Coupon Effective January 30, 31, February 1, 1975 at your nearby Safeway Store ONLY

FROZEN FOODS

Minute Maid	ORANGE JUICE (Save 5¢)	12-Oz. Can	54¢
Mortons	DINNERS Sliced Turkey 16.75-Oz. Salisbury Steak or Fried Chicken 15.5-Oz.	Each Dinner	78¢
French Toast	BEL-AIR, For Sunday Breakfast	11-Oz. Box	66¢
Sandwich Bread	PEPPERIDGE FARM White	1-Lb. Loaf	59¢
Bel-Air Pizza	PEPPERONI Kid's Delight	19-Oz. Pz	\$1.38

You Can Bank on Saving at SAFEWAY

Brocade Bar Soap	6-Ct. Bag	83¢	Bath Tissue	BROCADE Soft and Strong	4-Roll Pkg.	67¢
Wisk Liquid	Laundry Detergent	32-Oz. Jug	\$1.16	Zee Lunch Bags		50-Ct. Pkg. 35¢
Clorox Bleach	For Whiter Whites	1/2-Gal. Jug	53¢	Baggies	Sandwich Bags	80-Ct. Btl. 46¢
Windex	Glass Cleaner Refills	20-Oz. Btl.	59¢	Behold	Furniture Polish	LEMON 7-Oz. Can 86¢
Lysol Spray	Disinfectant Deodorant	14-Oz. Can	\$1.56	TIDE LAUNDRY DETERGENT		\$1.29
Plastic Broom	KITCHEN CRAFT	Each	\$1.99			
Mop & Glo	Floor Cleaner	48-Oz. Btl.	\$2.35			

LUCERNE ICE MILK

99¢

1/2-Gal. Ctn.

EGG BEATERS

98¢

FLEISCHMANN'S 8-Oz. Ctn. 2-Ct. Pkg.

Apple Juice	TREE TOP	6-Oz. Can	29¢
Broccoli Spears	BIRDS EYE	10-Oz. Pkg.	45¢
Leaf Spinach	BIRDS EYE	10-Oz. Pkg.	28¢
Cut Okra	BIRDS EYE	10-Oz. Pkg.	45¢
Strawberries	BEL-AIR Whole	20-Oz. Btl.	98¢
Bel-Air Pie Shells	2-1/2 Inch Shells	11-Oz. Pkg.	49¢
Coffee Tone	LUCERNE Creamer	16-Oz. Ctn.	28¢
Banquet Fruit Pies		20-Oz. Pz	68¢

Women

6A—THURSDAY, JANUARY 30, 1975

Favorite Recipes Given For Buffet Entertaining

Fredell Lack, young violinist scheduled to appear with the Midland-Odessa Symphony Orchestra at 8 p.m. Monday in Lee High School Auditorium, is the wife of a prominent Houston doctor.

Like millions of wives of professionals, entertaining is an important part of the violinist's social life. Entertaining for Dr. and Mrs. Eichhorn means hospitality in the leisurely and informal tradition of the South. Serving for the couple is buffet style, primarily. Following are some of Mrs. Eichhorn's favorite recipes.

Carried Chicken
1 Cook chicken, covered in water, in pot.

2. Brown 2 onions and minced celery in butter. When onion is clear, add 1/2 teaspoon thyme, 1 teaspoon marjoram, savory, 1 clove, minced garlic, 1 tablespoon of curry powder, 1/4 of an apple (cut into small pieces).

3. Sauté this mixture several minutes.

4. Add flour and some of the strained chicken broth to make a thick sauce. When sauce is as desired, add diced chicken.

5. Serve with the following: Boiled fluffy rice, chopped peanuts, stewed hard boiled eggs, shredded coconut, mango chutney, green onions and chopped crisp bacon. Sprinkle these as desired on each serving. Serves 6.

Meat Sauce For Spaghetti
Cut up and sauté 5 large onions, 3 large green peppers, 1 clove garlic. When golden colored, not browned, add 2 cans

of tomatoes, 2 cans of tomato sauce, 2 cans of tomato paste and 1 1/2 to 2 pounds of ground beef. Let this simmer at least three hours. Serve over cooked spaghetti. Sprinkle on Parmesan cheese.

Spanish Chicken and Rice
Dip the parts of a large fryer in seasoned flour and fry as you would for fried chicken, just until brown on all side (10 minutes). Next, chop up 2 onions and 2 peppers and saute in Dutch oven or iron skillet. Then place browned chicken (still not cooked) in oven pan, pour over it sauteed onions and peppers, pour over it 1 cup uncooked rice, 1/2 cup of tomato sauce, 1/2 cup water. Cook in oven, stirring occasionally for one hour. Serves 4.

Shish Kebab—Rice Pilaf
Have the butcher cut up a leg of lamb into 1 1/2" cubes. This should be marinated overnight in a mixture of salad oil and vinegar (half and half) and one minced onion. The cubes of meat are put on skewers, alternating with slices of onion, wedges of tomato and rings of green peppers, and either cooked in the broiler under the flame, or in a barbecue pit.

Rice Pilaf, according to Mrs. Eichhorn, goes well with it. Heat 3 tablespoons of bacon fat in heavy skillet. Add 1 cup of rice. Cook, stirring constantly until lightly browned. Add 2 cups consommé and 1/2 teaspoon salt. Bring to boil. Cover and cook over low heat about 20 minutes. Serves 8.

HOROSCOPE

by Carroll Righter
(Jan. 21)
GENERAL TENDENCIES: There is a tendency to argue and dispute in early a.m. Afterward, you have an exceedingly good day for coming to an understanding with other persons. Be cooperative and look for delaying details which can be handled.
ARIES (Mar. 21 to Apr. 19): Don't argue with others in a.m. Later you can reason with some obstinate associates and get right results. Avoid the social in p.m.
TAURUS (Apr. 20 to May 20): Improve your environment and be a happier person. Make improvements to clothing, also, that will bring out your finest points, true personality.
GEMINI (May 21 to June 21): Try not to upset one who wants you to be serene. Working them you can get out for needed amusement. Study details of new project.
MINOR CHILDREN (June 22 to July 21): Concentrate on home, family as much as you can now so that all is harmonious there. You know what has done of you. Don't disappoint them.
LEO (July 22 to Aug. 23): Consult those who can give you data and ideas you need. You're able to convince others easily now. Make a fine impression.
VIRGO (Aug. 24 to Sept. 23): Consult with financial experts. Ideal day to add beauty, art and comfort to your home. Avoid large groups in the evening. Study.

Mary Kay
COSMETICS
MARY LUND
For a Complimentary Facial
782 Bellwood 692-228

GRAND OPENING
LONE STAR
UNIFORM SHOP
523 N Lee Odessa 333-3431

SALE
Double Knit
PANT SUITS
\$10⁹⁹
DRESSES
\$6⁹⁹

Polyester & Nylon Blends
DRESSES & SMOCKS
\$3⁹⁹ or 3 for \$9⁹⁹
Open 10:30-5:30 Mon.-Fri. 11-4 Sat.



BIRTHDAY HONOREES—Trinity Towers residents celebrating birthdays in January include, from left, seated, Hellen Hall, Nellie Dodson, Ethel Allen and Annie Gilbert, and back row, from left, Mary McNamara, Helen Elliott and Thelma Walker. Honorees not shown are Pauline Strickland and Mary Lake.



Jelly side down

By NANCY STAHL
My son is a loser. Granted, he is handsome, popular, and semi-intelligent, but he is probably the only child alive who has managed to misplace fourteen toothbrushes in a single year.

He has also mislaid nineteen house keys, six windbreakers, and two athletic supporters. He is the only boy in grade seven whose mother sends him to school wearing mittens attached to each other with a string through the sleeves, and whose teacher sends him home with a PTA notice stapled to his undershirt.

Last night I confronted him as he lay on the floor reading an issue of "Playboy" which he had skillfully concealed inside "Agriculture in the Middle Ages."

"Where are your new boots?" I demanded.
"What new boots?"
"The new boots I spent \$24.98 on last week."
"Oh. Those new boots." He went back to reading.
"Well?"
"Well what?" He looked up impatiently.
"Where are they?"
"Where are what?"
"Your new boots!" I barked.
"All you ever do is scream at me!" he wailed and stormed off into his room.

I suppose that it all evens out in the end, as I discovered last week that we have three woolen hats belonging to someone else, the bottom half of a strange pair of green ski pajamas, and an unclaimed orthodontic appliance.

Home From Market
Mabel Zimmerman of Janette Blatherwick's has returned from attending the Summer Clothing Market in Dallas.

Kerr Entertains For Trinity Towers Birthday Party

William L. Kerr entertained residents of Trinity Towers Tuesday at their January birthday party with tales of Texas. He reminisced incidents of early West Texas days and gave facts of its early history and old townsites.

Birthday cake, furnished by the Circle L Class of the First Presbyterian Church, and punch were served. The tea table was centered with a floral arrangement furnished by the Yucca Garden Club.

Clyde Haden, administrator of Trinity Towers, introduced the special guests who were Mrs. Eugene Greenwood, Mrs. J. Paul Karcher, Elaine Karcher, Laurie Karcher, Sharon Karcher, Judy Karcher, Mrs. Jack Leveritt, Mrs. Richard Jones, Mr. and Mrs. Rad Radford, Mrs. Richard L. Hughston and Mrs. Bennie Creel Smith.

Auxiliary volunteers assisting with the party were Mrs. John Reid, birthday party chairman, Mrs. V.C. Maley, Mrs. Julian Brown, Mrs. Esther J. Hodge, Mrs. James E. Swann, Mrs. R. J. Hickman and Mrs. Laura Self.

China Painting Program Planned

Mrs. W. B. Little of Lubbock will present a program for the Midland Porcelain Art Club Saturday in the Midland Woman's Club.

There will be a coffee and social period at 9:30 a.m., followed with a business session at 10 a.m., luncheon and the program.

Mrs. Little has had several books on china painting published. These include "Painting China for Pleasure and Profit," "Old Lamps and New, Restoring and Decorating" and "Language of Flowers." She collects, restores and decorates old lamps and teaches classes on the many varieties of china painting. Saturday, she will demonstrate the painting of roses.

China painters and other members of the Midland Woman's Club wishing to attend may make reservations by dialing 682-4060 or 682-3046 by Thursday night.

Alumnae Group Holds Meeting

Alumnae members of Zeta Tau Alpha recently met for lunch and a business meeting in the home of Mrs. Clay Courter. Also assisting with hostess duties were Mrs. Joe McSpadden and Mrs. Jack Young.

Mrs. Paul Nicholson announced that Zeta Day will be held April 5 in the Holiday Inn at Dallas. She also announced that a new college chapter has been installed at Louisiana State University.

An announcement was made by Mrs. Donald McChurg that Robin Yeager, daughter of Mr. and Mrs. W.A. Yeager Jr., 1500 Country Club Drive, is a new pledge of Zeta Tau Alpha at Southern Methodist University.

Jan Preston was introduced as a new alumnae member. A program on fraternity education was presented by Mrs. Rector Cannon.

Married Couple Army Recruiters
RAVENNA, Ohio (AP)—Bev and Dave Frazier are a husband-and-wife team of Army recruiters at the Ravenna recruitment center. The Fraziers say the army offers advantages for married couples in its ranks, and have talked at least one married couple into enlisting together. The Fraziers are both 21 and sergeants.

Game Day Held By Woman's Club

The Midland Woman's Club had a luncheon and Play Day recently in the clubhouse. Bridge and canasta were played. Guests introduced were Mrs. Lucilla Swanbraugh, Mrs. Edna Keith, Mrs. Mattie Tom, Mrs. Yale E. Key and Mrs. Tommie Smith.

The bridge winners were Mrs. E. E. McKnight, high, and Mrs. Dick Yates, second high. Mrs. Marvin McCrea won the special prize, and Mrs. Swanbraugh, guest high.

Bridge Winners
The first place winner of bridge games held Tuesday by the Newtimers Club in the Elks Club was Mrs. O. C. Boswell. Other winners were Mrs. Alton Kirby, second, and Mrs. Max Domino, third.

Mrs. Allison Chapter Hostess

Mrs. Monty Allison of 4303 Douglas St. was hostess to a meeting Monday of the Alpha Iota Delta Chapter of Beta Sigma Phi.

Mrs. Karl Reagan presided. New officers named were Mrs. Reagan, president, and Mrs. Jim Hughes, vice president.

It was announced the sorority's valentine charity ball will be held at 8:30 p.m. Feb. 8 in the VFW Hall. The chapter will have a cocktail party at 7:30 p.m. in the home of Mrs. Allison prior to the dance.

The program, "Music With No Words," was presented by Mrs. Reagan and Mrs. Hughes.

DANCE

The Bingham Studio
Call 3205-C Wadley 694-2428

SHUGART COUPON

Thurs. - Fri. - Sat.
Jan. 30 & 31 & Feb. 1st
T G & Y Family Center
36 Village Center
9 WALLET SIZE COLOR FORERANS 99¢
Extra charge by colors

You really must come see the Spring and Resort Collection by Rizkallah of MALCOLM STARR

A truly beautiful group of Spring and Resort fashions to make dressing up an experience. Exciting silhouettes, vibrant colors, feminine flat-tery in a variety of fabrics.

The collection will be informally modeled all day.

FRIDAY, JANUARY 31
SATURDAY, FEBRUARY 1

Mr. Don Friese will be present to personally assist in your selections,

Julian Gold, Inc.

2307 W. Wall
In The Commercial Bank & Trust Bldg.

Miss Yo
If you miss Telegram before 6:30 and before day and a to you by
When Pay Newspapers Please make able to th gram.
Fo
Establ
Mayt land's mo In Octob condition. This clientele. tion or a is addition ment incl cabinet, f machines. Ideal feet full a month. Terms: C Call

Tea, Ex Artist A
A tea w p.m. Sund Woman's 1 Krahn of L solo exhibi club throug The artis the Lubbock Texas Fine Texas Wash the West Association, ing and pai Garden-Arts book studio, Painters,"

Thos Need
Dear Helois While gro my 11-month seat of the looked away few second on the shelf. I was still In that inst and fell bac on the gree but it realy he could h hard flo. Today wh shopping, I stretch belt him in smug of the seat- through the The buckle- where he ca fasten it. It worked. out and, my eye on him easier in my Mrs. Ri

Now, that life saver anything th In our mind God bless you one for me.

LETTER OF Dear Heloise Someday I (I am one o you know wh I'm gonna plot somewh cabin and I'm gonna phones from office and tal The secret to ever get th I am gnow and look at know that m

Miss Yo
If you miss Telegram before 6:30 and before day and a to you by
When Pay Newspapers Please make able to th gram.
Fo
Establ
Mayt land's mo In Octob condition. This clientele. tion or a is addition ment incl cabinet, f machines. Ideal feet full a month. Terms: C Call

on
hostess
Allison of 4303
hostess to a
of the Alpha
pter of Beta
agan presided.
ed were Mrs.
ent, and Mrs.
s president.
nounced the
ne charity ball
8:30 p.m. Feb.
all. The chapter
ctical party at
s home of Mrs.
the dance.
"Music With No
ented by Mrs.
Hughes.

ANCE
am Studio
all
694-2428

ON
ater
SIZE 7
KIDNEY
to change
for Ours



Pat Krahn And Painting

Tea, Exhibit Scheduled Sunday For Artist At Midland Woman's Club

A tea will be held from 2-4 p.m. Sunday at the Midland Woman's Club honoring Pat Krahn of Lubbock, artist, whose solo exhibit will hang in the club through February. Her work is represented by Arrowsmith-Fenn Gallery, Santa Fe, N.M.; Ojo Del Sol, El Paso, and Nelda Lee's, Odessa. Public collections such as the Diamond M. Museum, Snyder; the Groos National Bank, San Antonio; Texas Tech Museum, Lubbock; Austin National Bank, Austin; Del Mar College, Corpus Christi; and the Lubbock Art Association include her work, as well as private collections throughout the country. The public is invited to attend the tea and exhibit.

HINTS FROM Heloise

Those Shopping Carts Need Seat Belts!

Dear Heloise: While grocery shopping with my 11-month-old son in the baby seat of the shopping cart, I looked away from him for a few seconds hunting an item on the shelf. I was still right beside him. In that instant he climbed up and fell backwards into the cart on the groceries. He wasn't hurt, but it really frightened me as he could have fallen on that hard floor. Today when he and I went shopping, I took along an old stretch belt of mine and buckled him in snugly against the back of the seat. The belt goes easily through the bars in the seat. The buckle is in back of him where he can't reach it to unfasten it. It worked. He couldn't climb out and, while I still kept an eye on him, I still felt much easier in my mind about him. Mrs. Richard J. Bokern Jr.

Now, that idea is really a life saver and a wife saver, for anything that keeps us easier in our minds helps us wives. God bless you and kiss the little one for me.

Dear Heloise: never have to answer them again. Your boss Yes, sir! Congratulations. Why don't cha take me and my housewives with you all? And some more of our bosses ... Heloise

Dear Heloise: Try as I have with everything possible, I cannot keep the armadillos from rooting up everything we plant in our yard. Including grass plugs. Any answer? Amos La Rosa and Neighbors

Have a cup of joe on me and celebrate. I had the same trouble for two years in my mountain cabin and one of the old-timers in the hills said, "Honey chile, go getcha a couple boxes of blood meal at any garden shop and sprinkle it in your yard and you won't catch one around." I did. They didn't anymore. (Come around that is.) Cost about a buck a box and even fertilized the lawn beautifully. Bless hillfolk and you all, sir. Heloise

LETTER OF LAUGHTER

Dear Heloise: Someday I am going to retire. (I am one of your bosses) and you know what I'm gonna do? I'm gonna buy me a half acre plot somewhere with a one-room cabin and an inside toilet. Then I'm gonna rip out the two phones from our home and my office and take them THERE. The secret is I'm not going to ever get them connected. I am going to laugh all day and look at those phones and know that my wife and I will

Dear Heloise: I wonder how many women and girls still have pairs of those Pettipants that were the rage not too long ago. I discovered three pairs in my lingerie drawer and wondered what to do with them. It was a cold day so I put them on and would you believe they are just the thing to wear under pants suits? Besides being warm, somehow, I see a difference in the "fit." So girls try them, you will wonder how you got along without them. B.G.

Miss Your Paper?

If you miss your Reporter-Telegram, call 682-5311 before 6:30 p.m. Weekdays and before 10:30 a.m. Sunday and a copy will be sent to you by a special carrier.

When Paying Your Newspaperboy By Check Please make all checks payable to the Reporter-Telegram.

THIS COLUMN is written for you... the housewife and homemaker. If you have a hint, or a problem write to Heloise in care of this newspaper. Because of the tremendous volume of mail, Heloise is unable to answer all individual letters. She will, however, answer your questions in her column whenever possible.

For Sale By Owner

Established Laundromat and Dry Cleaning Center

Maytag Laundry and Dry Cleaners located in Midland's most active shopping center. Completely remodeled in October, 1973. All equipment either new or in like new condition. This is a well established business with an excellent clientele. Grossed nearly \$40,000.00 in 1974 without solicitation or advertising. The potential is unlimited and there is additional space available for expansion. Major equipment includes 33 washers, 14 dryers, 4 dry cleaners, steam cabinet, plus soap vander, coin changer, drink and candy machines. Ideal opportunity for part-time business or the perfect full time business that can easily net over \$2000.00 a month. Terms: Cash equity plus assume established loans. Call 684-5060 (weekdays) or 683-6865 (evenings and weekends)

Former Residents Report Twins Born

HOUSTON—Mr. and Mrs. Steve Morris of this city, formerly of Midland, announce the birth Friday of twin daughters, Natalie Marie and Nicole Denise, in Southwest Memorial Hospital. The new parents both graduated from Lee High School in 1970. Morris is a 1974 Texas Tech University graduate and has been an accountant with Arthur Young and Co., Houston, since that time. Mrs. Morris is the former Georgia White. Grandparents are Mr. and Mrs. Harvey White of Albuquerque, N.M., and Mr. and Mrs. Joe Morris of Midland.

Advertise Or Be Forgotten!

Teachers Give Musical Program In Home Of Mrs. Benton Howell

A teacher performance program was presented at a recent meeting of the Midland Music Teachers Association in the home of Mrs. Benton Howell. Works by Bach, Beethoven, Chopin, Saint-Saens and Riel were presented. Mrs. C. J. George, program chairman, introduced the performers. Those participating were Mrs. Bruce Grover, Mrs. Robert Wise, Mrs. James Finley, Mrs. Howell, Mrs. Bertha Johnson, Mrs. Ray Bristol and Mrs. Dillard Anderson, a guest. The president, Mrs. William

Engineers' Wives To Hear Decorator

Mick Tamm, interior decorator with Knare Furniture Co., will speak on "Designing for Today's Decade," when the Petroleum Engineers' Wives Club meets Tuesday at Ranchland Hill Country Club. Bridge games begin at 10 a.m., with luncheon following at 12:30 p.m. The chairman for Student Affiliates, Mrs. Wise, announced the State Student Affiliate Theory Tests will be held Feb. 17-18 at Memorial Christian Church. Mrs. E. F. Motter was co-hostess with Mrs. Howell.

THE MIDLAND REPORTER-TELEGRAM, THURS., JAN. 30, 1975-7A

Miss Williams Speaks On Texas

Miss Williams discussed the hidden treasures of Texas at a meeting Tuesday of the Articulates Toastmasters Club in the 1st National Room of The First National Bank. Mrs. Emma Underwood was the toastmistress, and Mrs. William H. Midland was topic-mistress. The wordmistress was Mrs. G. E. McClatchy. Mrs. Ace Broussard was the speech evaluator, and Mrs. Ruth Wilson was evaluator. Mrs. Wilson presided for the business session, during which plans were announced for the annual speech contest to be held Feb. 28. Mrs. Ray Chappelle is chairman for the contest. She will be assisted by Mrs. Wilson. Advertise Or Be Forgotten!

Red Wing Work Shoes
GENERAL CLOTHING
300 E. Florida

20% off all girls' pantsdresses.



20% off all our two-piecers, sizes 3 to 6X and 7 to 14. Sporty out-to-play looks to party-time styles. Easy care polyester, cottons, or a blend of both plus lots more. Plaids, lace trimmed solids, great new patterns and prints included. Come soon.



Take 20% off proportioned knit pants.

Sale 8.80

Reg. \$11. Get a great fit and great savings at our proportioned slack sale. This polyester pull-on has flare legs, in solids or assorted patterns. Petite 6 to 16, average 8 to 20, tall 10 to 20.

Save 20% on our Three Best Curtains.

Sale

reg. 4.99, Sale 3.99 pair
68x11" valance, reg. 3.29, Sale 2.63

Our 'Mayan' tier curtains are machine washable cotton and never need ironing. Colorful bands of cotton knit fringe add a bright, finishing touch. Shown above: valance and 2 pair of curtains.

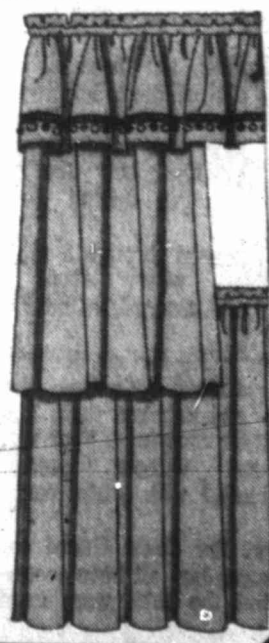

JCPenney

Our Ultressa® dress shirts. Now 20% off.

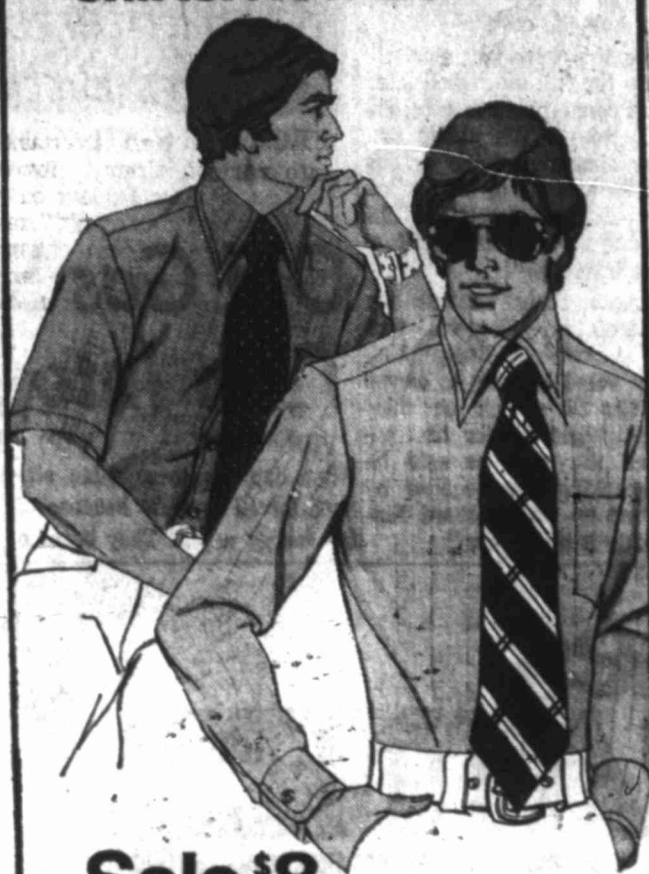

Sale '8

Reg. \$16. Long sleeve dress shirt with soft, long point fused collar that stays neat and fresh. In ultra-soft, ultra-smooth and ultra-comfortable Ultressa®. A texturized 100% Dacron® polyester that's wrinkle-resistant, needs very little care. You get the look and feel of silk with all the easy-care qualities of polyester. In tan, blue, green, maize, white and off-white. Available in a full range of men's sizes.

Short sleeve dress shirt in assorted prints on tinted backgrounds. Reg. \$9. Sale 7.20

20% off our men's polyester slacks.



Sale 10.40

Reg. \$13. The JCPenney slack with flare leg styling, special shirt-hugger waistband and other popular features. Woven texturized Fortrel® polyester in handsome solid colors. Sizes 30-42.

Sale 12.80

Reg. \$16. Our 100% texturized woven polyester slacks with wide belt loops, Western pockets, flare leg styling and shirt-hugger waistband. In an assortment of patterns for sizes 30-42.

20% off 'Rochelle' throw-style spreads.

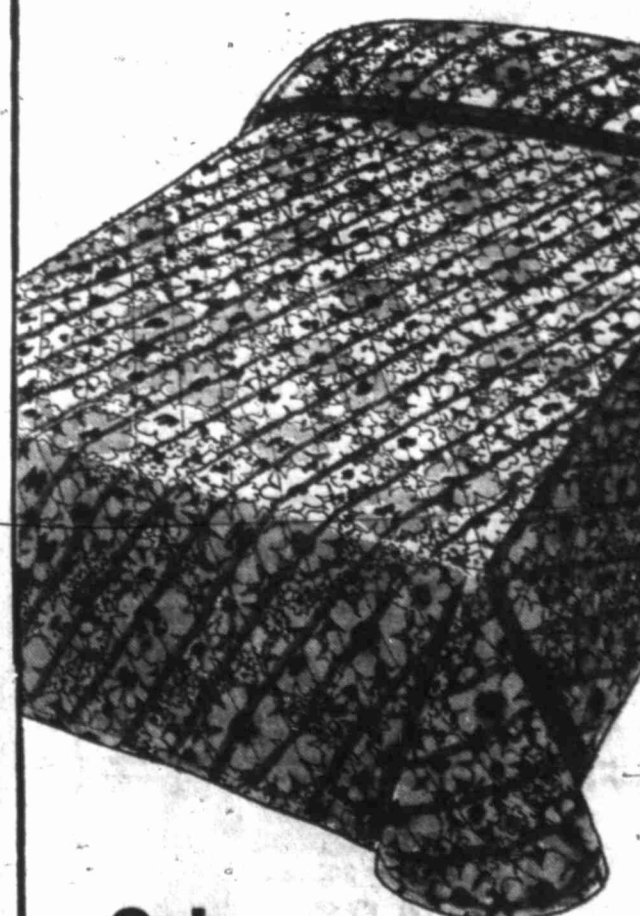

Sale

Twin size, reg. \$13. Sale 10.40

Full size, reg. \$16. Sale 12.80

'Rochelle' quilted throw style bedspread has acetate taffeta top with polyester fill and back. Bold floral pattern in bright colors.

Sale prices effective thru Saturday.

20% off Our Two Best Draperies

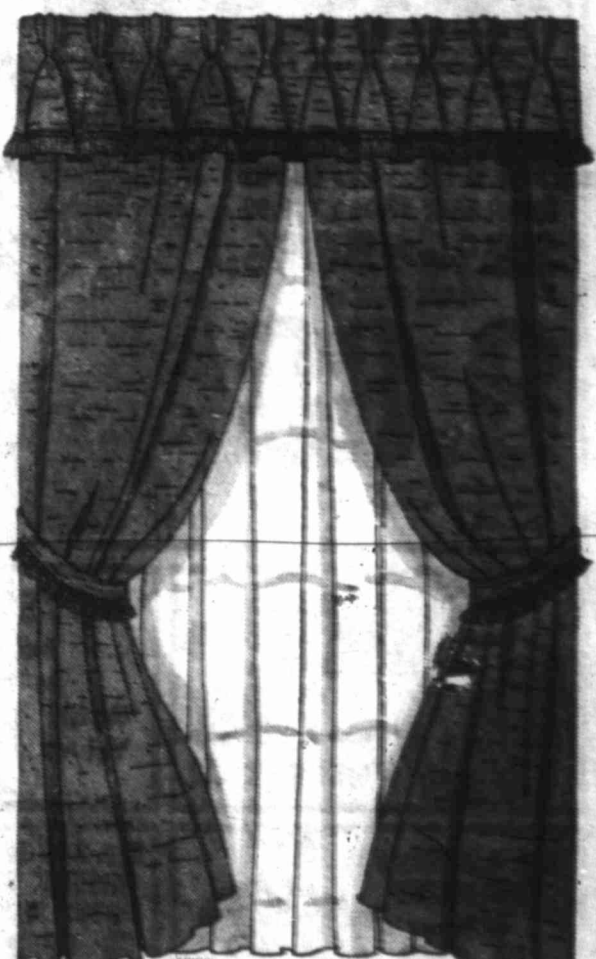

Jewel-Tex

Our Jewel-Tex cotton/ rayon dobby weave draperies are a beautiful accent to any room. Thermal foam backing keeps room warmer in winter, cooler in summer. In a wide range of solid colors and sizes.

Supreme Satin

Supreme draperies—elegant antique satin of rayon/ acetate in an exciting collection of colors. Tiebacks and valances also available.

Use Our Layaway Plan

212 N. Main — Downtown
Shop 'til 9 Thursday & Friday
Phone 682-9471 to Shop Catalog

Use Your Penney Charge Card

Dean Finding Wages Of Watergate Good

By MIKE SHANAHAN

WASHINGTON (AP) — John W. Dean III, out of his prison denials for less than a month, begins a Watergate lecture tour Sunday which will earn him at least \$175,000 over the next nine weeks.

Unlike a similar campus tour planned by former White House Press Secretary Ronald L. Ziegler, Dean's plans so far have stirred little complaint from those who believe no one should profit from Watergate.

Dean will speak in more than 30 college lecture halls through the first week of April at an average fee of \$3,500 for each two-hour appearance. The first one at the University of Virginia will pay him \$4,000, according to school officials.

Robert Walker, president of the Boston lecture bureau handling Dean's appearances, said the demand for Dean's speeches is the highest that Walker has encountered in 15 years in the business.

"Dean is in a class all by himself," Walker said Wednesday.

Served Four Months
When he was released Jan. 8 by U.S. District Judge John J. Sirica, Dean had served four months of a one-to-four-year prison term for his self-acquainted role in the Watergate cover-up.

Despite his repeated telling of the Watergate story before various forums, Dean apparently remains the most fascinating of Richard M. Nixon's former White House aides.

John Herring, the University of Virginia official who admin-

isters the lecture and concert program at the Charlottesville, Va., campus, said students had tried to book Dean for a speech before he entered prison.

Of the 4,500 persons likely to hear the former White House counsel's first speech, Herring said, "Personally I would like to see them turn their backs and walk out on him."

Rocky Defends Ford's Energy, Foreign Policies

MILLBURN, N.J. (AP) — Vice President Nelson A. Rockefeller says Congress has jeopardized U.S. trade agreements with the Soviet Union and oil-producing nations.

During a vigorous defense of President Ford's domestic and foreign policy late Wednesday, Rockefeller accused Congress of second-guessing the President's foreign policy at the risk of harming U.S. treaty negotiations.

Rockefeller also defended the administration's energy policies and Ford's request for an additional \$30 billion for ammunition and supplies for South Vietnam.

Rockefeller said the money was intended to fulfill a pledge already approved by Congress to provide up to \$1 billion for South Vietnam.

"We have a moral obligation. The South Vietnamese are running out of ammunition," he said. "It isn't the question of a new decision."

However, Herring said he opposes any move to block Dean's appearance for whatever reason, saying, "That's still censorship."

Except for a minor and confused dispute over whether television cameras and tape recorders would be allowed at the Virginia speech, the only dissenting voice heard about the Dean appearance has come from the student newspaper. An editorial said \$5,000 was too much to pay for the views of a convicted felon and disbarred lawyer.

At Michigan State in East Lansing, however, a speech planned Feb. 25 by Ziegler has stirred calls for demonstrations and a boycott.

Commitment Withdrawn
Ziegler is to be paid \$2,500 for his lecture on "Uses and Abuses of Power," and the student government has withdrawn an earlier commitment to pay half the cost.

While the university now will pick up the full tab, the elected student council said in a resolution Tuesday, "It's unfair that Ziegler should continue getting richer as a result of his participation in an attack on the American people on behalf of special interests."

Michigan State became the first stop on Ziegler's tour when students at Boston University voted Monday to cancel his Feb. 26 speech on their campus. When Ziegler first announced the tour, he said he was speaking out because he was "fed up with Richard Nixon taking it in the ear."



FROM GAS STATION TO DONUT SHOP — As gasoline stations close, many of them are being changed into various other types of business. Here, a former station in the Philadelphia area has been converted into a donut shop. (AP Wirephoto.)

Old Gas Stations Don't Die—They Just Turn Into Another Line Of Business

PHILADELPHIA (AP) — What happens to gasoline stations forced to close because of the energy crisis? They become

drive-in banks, jewelry stores, printing plants, florist shops. Even a doughnut bakery.

They have plenty of parking, ideal locations, are attractive to business and generally need little conversion.

Regis McCann took over an old station in suburban Abington Township and turned it into a carpeted display area for plants, flowers, vases, pots and other gardening accessories.

"I have suitable space for a lot less money than I'd pay in a shopping center. And also it's a lot more practical," he says.

He covered the concrete floors of the two service bays with wooden slats to simplify watering the plants. In the summer he opens the glass-

panoled overhead doors to give the place an open market look.

Robert C. Groves converted his station into a jewelry store.

"People just don't read our sign out front," says Groves' secretary, Terry Ruschmeyer.

"When one of our trucks is getting filled up, other cars pull in right behind it and the drivers are really annoyed."

"Some ask to use the restrooms, or else they want to know where we keep our paychecks. One out of five people who pass by stares in, and that makes me feel like a monkey in a cage. But it's really a nice, bright, sunny place to work."

Charles Kahn Jr., a Philadelphia realtor, moved a doughnut maker into two shuttered stations.

"Their kind of operation lends nicely to the old service station facility," Kahn says.

"The bays can be used for the bakery and the front salesroom for the doughnut counter."

Kahn also has converted stations into used-car lots, dry-

cleaning plants, a printshop, the place an open market look.

Robert C. Groves converted his station into a jewelry store.

"People just don't read our sign out front," says Groves' secretary, Terry Ruschmeyer.

"When one of our trucks is getting filled up, other cars pull in right behind it and the drivers are really annoyed."

"Some ask to use the restrooms, or else they want to know where we keep our paychecks. One out of five people who pass by stares in, and that makes me feel like a monkey in a cage. But it's really a nice, bright, sunny place to work."

Charles Kahn Jr., a Philadelphia realtor, moved a doughnut maker into two shuttered stations.

"Their kind of operation lends nicely to the old service station facility," Kahn says.

"The bays can be used for the bakery and the front salesroom for the doughnut counter."

Kahn also has converted stations into used-car lots, dry-

More Railroads' Aid Is Approved

WASHINGTON (AP) — Heading Penn Central's warnings that it may have to stop running trains in two weeks for lack of money, the Senate has passed another \$275 million in federal aid to Northeast and Midwestern railroads.

But a spokesman for the House Commerce Committee said the panel "will not be stampeded" into passing the legislation. "We're not fools," he said.

"The railroads are not going to close down, regardless of their press statements."

The committee may open hearings on the administration bill next week and House Republican Leader John J. Rhodes said he had been assured the House will act on the measure before Feb. 14.

Freighter, Barges Collide

CHALMETTE, La. (AP) — A collision between a string of oil barges and a freighter turned the Mississippi River below New Orleans into a cauldron of flames, fog and smoke.

There were no reports of serious injuries. It took firefighters four hours to bring the flames under control Wednesday night.

A spokesman for the Coast Guard said it was not known how much oil had spilled into the river.

Coast Guard spokesman Dave Opra gave this account of the incident: The tug Mama Lere, with three oil barges in tow, was headed upriver in heavy fog when it collided with the empty grain freighter American Wheat.

The collision touched off an explosion. Burning oil showered over a half-mile-wide area and spread over the river's surface.

The Mama Lere and the American Wheat were grounded. The tug was barely scratched, but the American Wheat caught fire, was tipped open and started taking on water.

Meanwhile, the three oil barges — two of them burning — broke loose from "Mama Lere." One was taken in tow fairly quickly, but the two burning barges drifted downstream.

They passed through a major interchange, where about 10 boats were moored, without incident.

A few miles farther, however, they slammed into five other barges and knocked them loose from their moorings. Four were recovered without incident. One, loaded with grain, caught fire.

Later, the Coast Guard said the barges had all been secured and that the fires were under control.

Boat Changes
For six days of the week, the Grand Place in Brussels, Belgium, is a hot market in the evenings, a flower garden in the afternoon. On Sunday it is transformed into a bird market.

Levines COLD-WEATHER WEEKENDERS

Prices Good Thursday, Friday and Saturday

<p>MEN'S JACKETS REGULARLY 15.99 TO 19.99 32% TO 46% OFF SAVE NOW AT 10.88</p>	<p>WOMEN'S COATS REGULARLY \$29 TO \$35 49% TO 57% OFF SAVE NOW AT 14.88</p>
<p>COAT AND JACKET SALE UP TO 57% OFF</p>	
<p>BOYS' JACS REGULARLY 12.99 TO 19.99 32% TO 56% OFF SAVE NOW AT 8.88</p>	<p>GIRLS' COATS REGULARLY 10.99 TO 14.99 Reg. 10.99 \$8.88 Reg. 12.99 \$12.88 Reg. 17.99 \$12.88 Reg. 19.99 \$14.88</p>

<p>Reg. 2.00 Men's THERMAL UNDERWEAR 33% OFF NOW 1.39</p>	<p>BOYS' SWEATERS Reg. Priced to 9.99, turtlenecks, cardigans Great Values \$3.00</p>	<p>Reg. 2.99 to 5.99 GIRLS' COATS 44% TO 58% OFF NOW 1.66</p>
<p>Reg. 4.99 Men's TURTLENECKS 42% OFF NOW 2.88</p>	<p>Reg. 3.99 to 5.99 MISSIES' SLEEPWEAR 28% TO 52% OFF NOW 2.88</p>	<p>Reg. 5.99 to 8.99 WOMEN'S COATS 58% TO 64% OFF NOW 4.88</p>

SHOP 10 A.M. UNTIL 6:00 P.M.

<p>Men's Crew Socks Buy 2 for \$1</p>	<p>Men's Knit Caps Orig. 1.49 \$1.19</p>	<p>Infant & Girl's Mittens and Gloves Reg. 1.49 97c</p>	<p>Infant & Girl's Warm Headwear Reg. 2.29 \$1.44</p>	<p>Women's Thermal Panties/Slacks 2 for \$1</p>	<p>Handiwose Reg. 33c 1.19</p>
--	---	--	--	--	---

USE YOUR BANKAMERICAN-MASTER CHARGE
Levines 500 E. NORTON MON.-FRI. 10 A.M.-6 P.M. SAT. 10 A.M.-7 P.M.
DELLWOOD PLAZA MON.-SAT. 10 A.M.-6 P.M. OPEN THURS. 11 & P.M.



• Jamestown

PEWTER

introducing reed & barton new pewter design...

Reed & Barton creates a whole new heritage with this beautiful, carefree, new pewter design, Jamestown, just \$28. per 4-piece place setting. Gift Department, Second Floor.

Thur., Fri. & Sat. Jan. 30 & 31 and Feb. 1st

9.99

Extra Charge for GROUPS

ASK About Our FREE 8x10 OFFER

SHUGART COLOR PHOTOS

TG & Y FAMILY CENTER 36 Village Center

Tho
By JOE
NEW YORK
thousands of
ready have
lose their
medical exp
termination
health insur
Although so
Blue Cross pl
steel, auto

1-LB
CA

CAMPBELL'S
Campbell's
Chicken
Noodle
SOUP

GLOVER'S
HOT
KRAFT
CHEE
RED RING
LONG
GLOVER'S
PORK
PORK BOSS
COUL
DELICIOUS
BEEF
MEATY
BEEF
TASTY
BEEF

Jergel
LOT
20-OZ. BO

THIS COU
CO
WITH
Co

GRAMMER-MERFHEY

Thousands Of Jobless Workers To Lose Health Insurance Policies

By JOHN CUNIFF
 NEW YORK (AP) — Many thousands of jobless workers already have lost or soon will lose their protection against medical expenses because of termination clauses in their health insurance contracts. Although some large national Blue Cross plans, such as in the steel, automotive, telephone and oil industries, continue protection from four months to a year, the majority of plans protect the jobless worker for only 90 days. The situation, which has gone relatively unnoticed, could cause severe personal hardship for the families of the unemployed as well as for many financially strained hospitals. Already, said Alex McMahon, president of the American Hospital Association, medical institutions are preparing "get sick now, pay later" plans. Some hospitals will be badly pinched, he said. The problem is worsened by the tendency of individuals to get sick more often during times of recession and unemployment, according to a study made by Blue Cross. McMahon said the hospital industry as a whole could meet the challenge, but said many institutions will have to borrow, postpone improvements, and reduce research and community activities. There could be some deterioration in the quality of care, he said. "We already have told hospitals to be very careful about committing their money," McMahon said. "We can't manufacture it." While inequitable, he said some hospitals might have to raise charges for patients able to pay. The failure to protect laid-off workers during a time of financial stress seems to be a serious oversight on the part of unions, legislators and insurance officials, although most proposals for a national health insurance program contain remedies. At the moment, however, three alternatives are open to the worker threatened with loss of hospital and medical insurance: 1. He or she can convert from company group coverage to non-group individual coverage. A Blue Cross study of 74 Blue Cross plans showed 38 offer a laid-off worker a conversion policy with the same benefits. In 36 plans the workers obtain less comprehensive coverage. 2. The jobless worker can apply for Medicaid. Eligibility varies from state to state, as do benefits. 3. If unable to qualify either for insurance or Medicaid, a jobless worker and his family can use the emergency rooms, clinics and outpatient departments of voluntary and municipal hospitals.

FOOD BARGAINS!



DISCOUNT CENTER
 PRICES EFFECTIVE 5:00 P.M. THURSDAY THRU SATURDAY

FOLGER'S COFFEE
 1-LB. CAN **99c**

MOUNTAIN PASS ... REFRIED BEANS
 4 15 1/2-oz. CANS **99c**

CAMPBELL'S ... Chicken Noodle SOUP
 10 1/2-oz. CANS **5 FOR 99c**

Del Monte Chunk Light TUNA 6 1/2-Oz. Can **2 for 99c**

MOUNTAIN PASS ... TOMATOES 10-oz. Cans **4 FOR 99c**
 With Green Chilies

MOUNTAIN PASS ... CHOPPED GREEN CHILIES 4-oz. CANS **4 FOR 99c**

GOLDEN CORN
 Green Giant Niblets Frozen ... 10-OZ. PKGS. **3 FOR 99c**

SLICED STRAWBERRIES 4 10-Oz. Cans **99c**
 TROPHY FROZEN

Birdseye FROZEN CUT GREEN BEANS 10-OZ. PKG. **4 FOR 99c**

PEANUT BUTTER JIF 28-OZ. JAR **99c**

<p>GLOVER'S ... HOT LINK SAUSAGE LB. 89c</p> <p>KRAFT ... SINGLE WRAP AMERICAN CHEESE SLICES 12-OZ. PKG. 87c</p> <p>RED RIND LONGHORN CHEESE LB. PKG. 1 19</p> <p>GLOVER'S ... PORK LINK SAUSAGE LB. 97c</p> <p>PORK BOSTON BUTT ... COUNTRY STYLE RIBS LB. 87c</p> <p>DELICIOUS BEEF FOR STEW LB. 1 07</p> <p>MEATY BEEF SHORT RIBS LB. 53c</p> <p>TASTY BEEF CLUB STEAK LB. 1 27</p> <p>GOOCH'S GERMAN SAUSAGE 12-OZ. RING 99c</p>	 <p>HORMEL ... BLACK LABEL BACON LB. ... 1 39</p>	<p>GLOVER'S Boneless Dutch Oven Fully Cooked HAMS</p> <p>BEEF CHUCK ... BONELESS ROAST LB. 1 07</p> <p>FRESH ... CUT-UP FRYERS LB. 49c</p> <p>ASST. FAMILY PACK PORK CHOPS lb. 99c</p> <p>GLOVER'S ... BOLOGNA or FRANKS 12-OZ. PKG. 69c</p>
--	---	---

Clairol ... HERBAL ESSENCE SHAMPOO 16-OZ. BTL. **1 39**

- NORMAL
- DELICATE
- OILY

Jergens LOTION 20-OZ. BOTTLE **1 29**

5-DAY Anti-Perspirant SPRAY Deodorant 12-OZ. CAN **79c**

HAIR SPRAY L'OREAL SUFFRAGE 13-OZ. CAN **79c**

BUY TWO GET ONE

Kleenex Facial Tissue 200-Count Boxes ... **2 FOR 79c**

Cutie Hearts 6-oz. BAG **37c**

Hearts & Darts 10-oz. PKG. **53c**

VALENTINE CHOCOLATES 8-oz. BOX **79c**

Special Treats For Valentine's Day

Chocolate Covered Cherries 10-OZ. BOX **79c**

LOVE YA HEARTS 3-oz. BOX **77c**

COUPON
 THIS COUPON WORTH 10c TOWARD PURCHASE OF COLGATE TOOTHPASTE WITH THIS COUPON ... 7-OZ. TUBE ONLY **67c**
 Without Coupon 77c
 Coupon Good Only at Gibson's
 Coupon Expires Saturday 2-1-75

PIGGLY WIGGLY

OUR PRICING POLICY

We Will Not Increase the Price of Food Once Placed on our Shelves for Sale

Whip Inflation Now

WIN

Instant Savings Breakfast Shopper
Advertised in Reader's Digest



USDA Choice, Heavy Aged Beef Cry-O-Vac, Whole

Beef Briskets
Lb. **99¢**

Boneless **Stewing Beef** Lb. \$1.09
Lean **Ground Beef** Lb. \$1.09

Farmer Jones, Tender & **Juicy Franks** 12-oz. Pkg. **59¢**
Patio, Assorted Varieties

Frozen Dinners 12-oz. Pkg. **49¢**

Piggly Wiggly, **Frozen Cut Corn** 4 10-oz. Pkgs. **\$1.00**

Sara Lee, **Frozen Brownies** 13-oz. Pkg. **\$1.23**

Welch's Frozen **Grape Juice** 6-oz. Can **35¢**

Piggly Wiggly, Frozen **Waffles**
2 5 1/2-oz. Pkgs. **35¢**

For Cold Relief **Effective Triaminic** 12-oz. Pkg. **59¢**

Vaseline Lotion **Intensive Care** 15-oz. Btl. **\$1.49**

We Give S&H Green Stamps

We Welcome Federal Food Stamp Customers

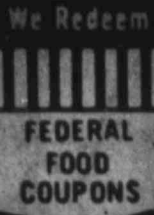

3209 North Midkiff



USDA Grade A **Whole Fryers**
Lb. **49¢**

USDA Grade A Leg & Breast **Fryer Quarters** Lb. **59¢**
USDA Grade A, 3-Lb. Avg. **Fresh Baking Chickens** Lb. **59¢**

USDA Grade A, Pan Ready **Cut-Up Fryers** Lb. **53¢**

Kraft Deluxe, American, Pimento **Swiss Cheese Slices** 8-oz. Pkg. **79¢**
Made from Beef **Breakfast Sausage** 2 Lb. Pkg. **95¢**

Lean, Meaty Beef **Short Ribs** Lb. **48¢**

Prices good thru February 1, 1975. We reserve the right to limit quantities. None sold to dealers.

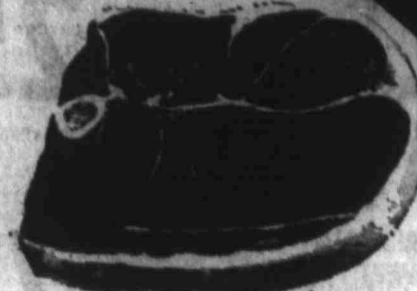

USDA Choice Full Cut **Round Steak**
Lb. **\$1.19**

USDA Choice, Boneless Full Cut **Round Steak** Lb. **\$1.39**
USDA Choice, Tenderized **Round Steak** Lb. **\$1.49**

USDA Choice **Sirloin Steak** Lb. **\$1.29**

USDA Choice **Rump Roast** Lb. **\$1.09**
USDA Choice **T-Bone Steak** Lb. **\$1.49**

USDA Choice, Heavy Aged Beef **Rib Steaks** Lb. **\$1.08**



Solid Heads **Crisp Cabbage**
Lb. **12¢**

The Vegetable Powerhouse **Red Potatoes** Lb. **27¢**
Satisfying **Baking Potatoes** Lb. **25¢**

Great for Stewing **Yellow Onions** Lb. **12¢**

Eat the Tops Too! **Green Onions** 2 Bns. **29¢**
Great for Stuffing **Bell Pepper** Lb. **79¢**

Creamy **Ripe Avocados** 4 For **\$1**

Crisp **Crunchy Radishes** 2 for **29¢**
Nutritious **Crisp Carrots** 1-Lb. Cello Bag **29¢**



Kiddies Love 'Em, Navel **Oranges**
Lb. **19¢**

Boosts Flavor of Other Foods **Tangy Lemons** Lb. **49¢**
Tropical Treat **Sweet Pineapple** Lb. **89¢**

Breakfast Treat **Ruby Red Grapefruit** 2 For **19¢**



Detergent **Cheer**
49-oz. Box **89¢**

Piggly Wiggly **Fabric Softener** 64-oz. Btl. **63¢**
Piggly Wiggly **Liquid Bleach** 1/2-Gal. Jug **48¢**

Piggly Wiggly **Ice Cream** 1/2-Gal. Ctn. **99¢**



Carol Ann Salad **Dressing**
Qt. Jar **69¢**

10-oz. Bottles **Pepsi Cola** 6 Btl. Ctn. **69¢**
Plus Deposit

Van Camp's, Light **Chunk Tuna** 6 1/2-oz. Cans **2 89¢**

<p>20¢ Off the purchase price of three (3) 12-oz. Cans Piggly Wiggly Texas Style Biscuits Coupon expires Feb. 1, 1975. 962</p>	<p>30¢ Off the purchase price of one (1) 12-oz. Can Electric Perk Max Pax Coffee Coupon expires Feb. 1, 1975. 963</p>	<p>10¢ Off the purchase price of one (1) 22-oz. Jar Del Monte Kosher Halves or Whole-Dill Pickles Coupon expires Feb. 1, 1975. 964</p>	<p>25¢ Off the purchase price of one (1) Deodorant Lotion Roll-On Anti-Perpirant Ultra Ban Coupon expires Feb. 1, 1975. 961</p>	<p>20¢ Off the purchase price of one (1) Lb. Pkg. Oscar Mayer All Beef or All Meat Franks Coupon expires Feb. 1, 1975. 955</p>	<p>20¢ Off the purchase price of two (2) Heads Fresh Lettuce Coupon expires Feb. 1, 1975. 958</p>
<p>100 S&H Green Stamps with the purchase of one (1) 10-oz. Cello Bag Plain or With Peanuts M&M's Candies Coupon expires Feb. 1, 1975. 969</p>	<p>100 S&H Green Stamps with the purchase of two (2) Dozen Piggly Wiggly Grade A Large Eggs Coupon expires Feb. 1, 1975. 968</p>	<p>100 S&H Green Stamps with the purchase of two (2) Pkgs. Piggly Wiggly Corn Chips, Tortilla or Potato Chips Coupon expires Feb. 1, 1975. 978</p>	<p>100 S&H Green Stamps with the purchase of one (1) 12-oz. Btl. Scope Mouthwash Coupon expires Feb. 1, 1975. 977</p>	<p>100 S&H Green Stamps with the purchase of one (1) 1-Lb. 14-oz. Wilson Can Beef, Pork, Turkey Roast or Mini Ribs Coupon expires Feb. 1, 1975. 954</p>	<p>100 S&H Green Stamps with the purchase of one (1) 32-oz. Pkg. Four Varieties Old South Frozen Cobbler Coupon expires Feb. 1, 1975. 915</p>



SAVE A BUNCH DURING FURR'S BIG DOLLAR DAYS SALE

CELERY
 CALIFORNIA PASCAL STALK, EACH **25¢**
ORANGES
 ARIZONA SWEET 5-LB. BAG **79¢**



POTATOES
 ALL PURPOSE RUSSETS
 10-LB. BAG **89¢**

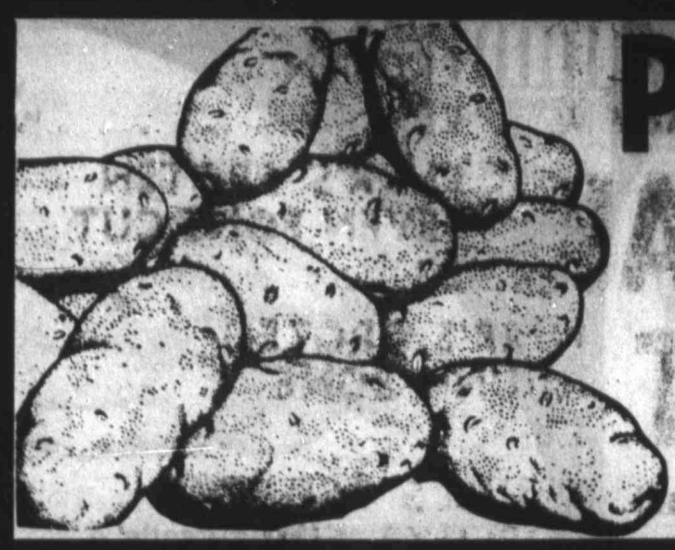

YELLOW ONIONS
 MEDIUM SIZE COLORADO LB. **10¢**

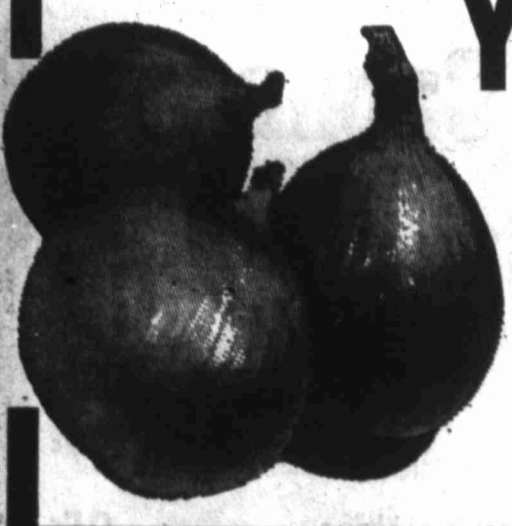

TOMATOES RED RIPE LB. **45¢**
LETTUCE FANCY ARIZONA LB. **19¢**
D'ANJOU PEARS WASHINGTON LB. **35¢**
MUMS ASSORTED **\$3.75**

GREEN BEANS
 FOOD CLUB CUT, NO. 303 CAN **3 FOR \$1.00**



BLACKEYE PEAS FOOD CLUB NO. 300 CAN **4 FOR \$1.00**
SWEET POTATOES GAYLORD NO. 303 CAN **3 FOR \$1.00**
SOUP CAMPBELL'S CHICKEN NOODLE, CAN **5 FOR \$1.00**

SWEET PEAS
 FOOD CLUB NO. 303 CAN **3 FOR \$1.00**



PEACHES CALA RIPE FREESTONE NO. 2 1/2 CAN **49¢**
DOG FOOD FRISKIES, ASST'D FLAVORS 15-OZ. CAN **5 FOR \$1.00**
SPINACH DEL MONTE NO. 303 CAN **4 FOR \$1.00**
TOMATOES GAYLORD NO. 303 CAN **3 FOR 89¢**
DINNERS FOOD CLUB MACARONI AND CHEESE, 7 1/2-OZ. **4 FOR \$1.00**

COFFEE
 FOOD CLUB 1-LB. CAN **99¢**



DIET DELIGHT PEACHES, Slice or halves No. 303 Can **55¢**
 COCKTAIL, Fruit, No. 303 Can **85¢**
 PEARS, No. 303 Can **63¢**
 PINEAPPLE, Sliced 15 1/2-oz. **61¢**



REDEEM THE COUPONS FROM YOUR GOLD BOND MAILER FOR UP TO 200 BONUS GOLD BOND STAMPS THIS WEEK.

SHOP Furr's MIRACLE PRICES

NEW FREEDOM mini pads
 30'S **79¢**

BOWL BRUSH BATHROOM
 TOP CREST **49¢**

IRONING BOARD FLORAL COVER
 TOPCO COVER AND PAD **\$1.99**

Chilton
 SEE 'N TAKE CAKE PAN
 SNAP LOCK SEE THRU LID 10 1/2" RECTANGLE **\$1.49**

OIL FILTER
 TOP CREST SPIN-ON TYPE SIZES FOR MOST CARS
 EACH **\$1.29**

PYREXWARE
 PIE PLATE SPECIAL
 9 1/2" SIZE **2 FOR \$1.39**

KNEE-HI SOCKS
 GIRLS' ORLON FANCY, ASST. PATTERNS AND COLORS.
 Sizes 9-11 **99¢**

DIAPERS
 TOPCO TAPE TABS
 30'S DAYTIME **\$1.79**

CH
 RA
 AR
 SH
 TU
 GR
 RO
 FAMIL
 CHUCK
 B
 E
 S
 P
 TRIA
 COL
 Triaminic
 DIET
 S
 SEGO

AND GET A LOWER TAPE TOTAL



PRICES EFFECTIVE THRU FEBRUARY 1, 1975

CHUCK ROAST	FURR'S PROTEN LB.	ADV. SPECIAL	79¢
RANCH STEAK	FURR'S PROTEN SEVEN BONE CUT LB.	ADV. SPECIAL	89¢
ARM ROAST	FURR'S PROTEN ROUND BONE LB.	ADV. SPECIAL	98¢
SHORT RIBS	FURR'S PROTEN DELUXE, FOR BAR-B-Q, LB.	ADV. SPECIAL	69¢
TURKEYS	SWIFT BUTTERBALL 16-20 LBS. LB.		59¢
GROUND BEEF	FRESH DAILY LB.	ADV. SPECIAL	69¢
ROUND STEAK	FURR'S PROTEN LB.	ADV. SPECIAL	98¢
FAMILY STEAK	FURR'S PROTEN, BONELESS, LB.		\$1.09
CHUCK STEAK	FURR'S PROTEN, LB.		79¢
CLUB STEAK	FURR'S PROTEN LB.		\$1.39
RIB STEAK	FURR'S PROTEN, LB.		98¢

KRAFT CHEESE	DELUXE SLICES 12-OZ. PKG.	99¢
CRACKER BARREL SHARP	10-OZ. PKG.	1.19
CRACKER BARREL EXTRA SHARP	10-OZ. PKG.	1.26

CUBE STEAK	FURR'S PROTEN, LB.	\$1.49
RUMP ROAST	FURR'S PROTEN, LB.	98¢

FISH STICKS

MR. BOSTON 2-LB. PACKAGE LB. 99¢

S
ASSETS
9¢
45¢
19¢
35¢
\$3.75

F \$1.00
R \$1.00
ET DELIGHT
S, Slice or
No. 55¢
an
AIL, Fruit,
03 Can 85¢
No. 63¢
an
PLE, Sliced
oz. 61¢

E GIVE
GOLD BOND
TAMPS

THE COUPONS
YOUR GOLD BOND
R FOR UP TO 200
US GOLD BOND
PS THIS WEEK.
F \$1.00
R

BUTTERMILK BORDEN'S **67¢**
1/2-GAL.

EGGS FARM PAC **69¢**
LARGE, DOZEN

Frozen Food Favorites

STRAWBERRIES GAYLORD **39¢**
10-OZ. PKG.

POTATOES SHOESTRING **\$1.09**
TOP FROST, 40-OZ. PKG.

THIS COUPON ENTITLES YOU TO

SAVE 10¢

FRENCH'S INSTANT POTATOES

13-OZ. PKG. **79¢**
WITH COUPON
WITHOUT COUPON 89¢

EXPIRES 2-1-75
LIMIT ONE COUPON PER FAMILY

THIS COUPON ENTITLES YOU TO

SAVE 15¢

GAINESBURGER

BEEF, CHEESE **1.22**
OR EGG, 36-OZ.
WITHOUT COUPON 1.37

EXPIRES 2-1-75
LIMIT ONE COUPON PER FAMILY

BROWNIE SUPREME	BETTY CROCKER 23 1/2-OZ.	1.29
INSTANT BREAKFAST	CARNATION, ASST. 6-PC. PKG.	95¢

YOU ALWAYS PAY THE LOWER PRICE AT FURR'S

- ★ Cans and Packages that show more than one price . . . YOU PAY THE LOWER PRICE
- ★ As price increases occur, all pre-marked product on our shelves will be sold at the marked price until that supply is exhausted.
- ★ During the year many prices are lowered due to supply. When prices are lowered you receive the savings immediately. Product bearing the old higher price will be marked with the new lower price. You can see the savings . . . YOU PAY THE LOWER PRICE.

ONCE PRICED . . . ALWAYS PRICED

KNEE-HI SOCKS
GIRLS' ORLON FANCY, ASS'T. PATTERNS AND COLORS.
Sizes 9-11 **99¢**

TRIAMINICIN COLD TABLETS

Triaminicin Tablets 24 CT. **\$1.17**

STRI-DEX PADS MEDICATED FACIAL CLEANSER

STRI-DEX 42 CT. **83¢**

HAIR COLOR CLAIROL HAPPINESS

\$1.53

Close-up TOOTH PASTE

CLOSE UP REG. OR MINT FAMILY SIZE, 7 OZ. **89¢**

PERS TAPE TABS

30'S DAYTIME **\$1.79**

DIET FOOD SEGO LIQUID

SEGO 10 OZ. **39¢**

HAND LOTION KERI

Keri LOTION 6.3 OZ. **\$1.91**

New Adorn FIRM & FREE NON-AEROSOL HAIR SPRAY

8 OZ. **\$1.41**

JOHNSON'S BABY OIL

10 OZ. **\$1.37**

WE RESERVE THE RIGHT TO LIMIT QUANTITIES

SHOP

Furr's

MIRACLE PRICES

The Associated Press is entitled exclusively to the use for republication of all the local news printed in this newspaper...

JIM ALLISON JR. PUBLISHER
ADVERTISING RATES: Display advertising and legal notice rates on application.

The publisher is not responsible for copy omissions or typographical errors which may occur other than to correct them in the next issue after it is brought to his attention...

EDITORIALS

Silence Not Golden

The United States in all too many cases in the past has assumed the role of the silent giant.

Uncle Sam is the perfect gentleman. He is big and strong and, gentleman that he is, he does not want to run over anybody.

This is all well and good, but it can be overdone to the point of absurdity. This could result in a false impression, which could invite serious trouble.

In other words, silence is not golden... as the U.S. once again is finding out in the United Nations.

During the almost 30 years since its birth at San Francisco in 1945, the United Nations has been a necessary instrument of peace in the world.

It is felt by many, however, that the U.N.'s days of standing as a symbol of mutual conciliation among nations may be ending.

President Ford himself urged the U.N. to guard preservation of the "proper interest of a minority."

The proper interest of a minority theme later became the subject of a speech in which the U.S. ambassador to the U.N., John Scali, condemned "the tyranny of the majority" — a warning to the Third World that the patience of the United States of America is not unlimited.

This is the very thing which other nations must be made to understand.

The offenses by the U.N. majority are many. The most profane was the 95-17 vote for a resolution granting the terrorist Palestine Liberation Organization permanent status as a non-voting observer at the U.N. Yasser Arafat, the PLO leader, had the impudence to address the General Assembly with a holster strapped openly to his belt.

Another affront to the sanctity of the U.N., you will recall, was a Bible Verse

"Do not judge by appearances, but judge with right judgment." — John 7:24.

NICK THIMMESCH

Can Arafat Really Deal With Terrorism?

WASHINGTON — The question of the legitimacy of the Palestine Liberation Organization (PLO) was dramatized in Paris earlier this month when the Arab terrorists pulled off two mindless attacks on successive Mondays.

France, with its evehanded policy toward the PLO, was rewarded with suffering and becoming involved in (1) the bombing of a Yugoslav airliner, hit at Orly Airport when a terrorist rocket missed its target, an Israeli El Al plane; (2) the wounding of a dozen people by grenades and gunfire of terrorists attempting to attack another El Al plane, and (3) the consequent seizure of 10 hostages by the terrorists and hijacking of an Air France plane after the terrorists held the hostages 17 hours in a restroom.

Now this kind of violence and banditry is not new with Arab terrorists. The attack record is as old as the dispute between Israel and the Palestinians. It was intensified after the PLO was established in 1964.

The PLO, which now denounces terrorism, is hardly unified. At best it is a collection of undisciplined groups with a membership of 6 million Palestinians. About one-fourth of them belong to guerrilla groups which differ and argue over tactics.

The Black September teams of Al Fatah, for example, are not averse to

a vote by the General Assembly to suspend South Africa's participation, a clear violation of the Charter. Still another came when the U.N. Educational, Scientific and Cultural Organization suspended cultural aid to Israel and voted to exclude her from participation in European regional meetings. There have been numerous other offenses.

Many persons have asked whether the United States should turn its back on the United Nations. The answer, obviously, is no. Such action would not benefit the most powerful and most benevolent nation in the world.

But it certainly would be proper for the U.S. representatives to refuse to attend General Assembly meetings when they are devoted to discussions which clearly are calculated to embarrass the United States.

It also is suggested that America review its contribution of 25 percent of the United Nations budget. Why should this nation underwrite something which definitely is working against it?

It all boils down to the fact that the United States no longer can be a silent giant. It should and must speak out in righteous indignation on those occasions when its good name is at stake. To be inactive is to abandon principle.

And please don't think that Uncle Sam cannot speak out effectively when he is aroused.

And that time could be now!

THE BIBLE

Can you quote it?

By LAVINA ROSS FOWLER

1. Emerson said, "When it is dark enough, men see the stars." On the 4th day of creation, God brought forth the stars. Sea-faring men and air pilots could never navigate, were it not for the stars. They also determine the weather. What does Psalm 147:4 tell us about their names?

2. What does Deuteronomy teach against worshipping stars? 4:16-24.

3. What is the symbolic Star of Bethlehem called in 2 Peter 1:19?

4. How does Revelation 22:16 refer to this star synonymously with the Lord?

5. Job 9 names a group of stars including the Mazaroth, perhaps related to signs of the Zodiac. Name one of those three stars. 9:9.

Four correct... excellent. Three correct... good.



traveling overseas to commit murders — as they did at the 1972 Olympics at Munich, where 11 Israeli athletes were slaughtered, and at the U.S. Embassy at Khartoum in 1973, when one Belgian and two American diplomats were killed.

Other groups, like the Popular Front for the Liberation of Palestine (Marxist-Leninist), relish hijackings and airport shoot-ups, such as the massacre of 28 people at Israel's Lod Airport in 1972.

When Arab terrorism occurs, there is usually some form of condemnation from an Arab source. Jordan, for instance, not only condemned it but went to war in 1970 in a showdown with the guerrilla movement — and won.

Since the rise and acceptance of Yasser Arafat and the PLO by the Arab States, there have been even more mouthings of disavowal of violence. The Paris bureau of the PLO "strongly con-

Really Big Mistake



The Washington Merry-Go-Round

By JACK ANDERSON With LES WHITTEN

WASHINGTON — There has been the usual exchange of political potshots as the conservative Republican in the White House and the liberal Democrats on Capitol Hill draw up the battle lines for 1975.

But behind the scenes, the leaders of both parties are demonstrating an unusual willingness to work together for the good of the country.

President Ford has told subordinates that he is willing to compromise with the new Congress. He has pointed out, as a simple political reality, that the White House has lost power to Congress in the wake of Watergate. He wants his subordinates, therefore, to cooperate with my good friends who affect legislation.

In the same spirit, House Speaker Carl Albert has urged Democratic leaders to put the national welfare ahead of their political welfare.

A tacit understanding has been reached that the President won't try to embarrass the Democrats on the spending issue, and the Democrats will work with him to find a formula that will hold down spending yet stimulate the economy.

The hostility of the Nixon era has been replaced by a determination to disagree without rancor and to seek workable solutions.

Footnote: The adviser who always has the last word with President Ford is his wife Betty. She read over the final draft of his latest tv address, for example, and disapproved of the word "stagflation" from the speech. "Betty didn't like it," he explained sheepishly.

INFLUENCE FOR SALE: The lessons of Watergate made little impression upon former Congressman Roger H. Zion, R-Ind., who wasted no time after his defeat setting up business as a lobbyist.

Before he left office, Zion sent out a solicitation letter on his congressional

demned" the attacks and hijackings at Orly this month. The Black September organization immediately denied any part in the assaults. And any Arab embassy you want to phone here in Washington is quick to denounce these latest acts.

Well, that's all fine. Everybody, including Arab officials, Arafat and the Anti-Defamation League of B'nai B'rith, is against Arab terrorism. But whose babies are the several organized terrorist groups and their "free-lance" sympathizers?

Arab terrorism or even that practiced on its behalf by allies like the Japanese Red Army belongs to the PLO. And the PLO, since being legitimized by the Arab states at the Rabat summit, belongs to those Arab nations. The responsibility for the terrorism, in the first instance, belongs to Arafat, if he is truly the leader of the Palestinian movement, and in the second instance it belongs to the Arab leaders who designated the PLO and Arafat as the authentic representatives of the Palestinians. After that, the responsibility falls on any other state which recognizes the PLO, such as India.

Now various Arab sources and government spokesmen will argue that:

1—The Jews themselves were once terrorists when Israel was being formed, committed massacres of civilians and gloated over the exploits of Jewish underground outfits like the Stern gang.

INSIDE REPORT

Kissinger's Double Lever Is Revealed

By ROWLAND EVANS and ROBERT NOVAK

WASHINGTON — The swift build-up of Israel's military power from the wreckage of the October 1973 war to by far its greatest strength ever has now become one of the two flimsy levers for Secretary of State Henry Kissinger's imminent resumption of shuttle diplomacy.

The other lever is the promise of manifold economic goodies for Egypt — if a new Israeli-Egyptian agreement is reached.

Kissinger's strategy the past year was to give Israel the confidence of maximum military security by reorganizing and rebuilding its military machine, a long and costly process that is nearing completion.

The confidence of maximum military superiority would then be used, so the Kissinger thesis goes, to make it possible for Israel to start major withdrawals from the Arab lands seized in 1967, on grounds that continued possession of these lands as Israel's security cushion would no longer be needed. Israel, in short, could find her security in armed superiority, not occupied Arab territories.

The rearming of Israel to achieve that purpose following the 1973 war has radically transformed and strengthened Israel's military might.

High-level Pentagon specialists say that Israel now possesses a more powerful arsenal of sophisticated air

been ordered, and the penalty for halting the project would be \$1.8 billion. So the workmen are still at it, hammering the facility together, although there is no longer any need for it.

The Air Force maintains that the move will save \$29.8 million over a five-year period. On the contrary, Rep. Don Mitchell, R.N.Y., who represents the Rome area, contends the move will cost the taxpayers \$70.2 million over five years.

But one thing seems certain: The Air Force will wind up with a \$2.6 million installation it doesn't want.

MYSTERY DEED: An intriguing document arrived in our mail a few weeks ago. It was a deed, dated July 30, 1970, showing that James V. House of Summit County, Colo., had sold Richard Nixon of Washington, D.C., a parcel of Colorado property for "valuable considerations."

Had the former president invested in mountain property, which he didn't list in his financial statement? And where did he get the money?

Hours of detective work established that the deed was authentic. The land is a five-acre lot located about 15 miles southeast of Colorado Springs.

We had even more difficulty locating James V. House, but we found him. He had a dispute with the Internal Revenue Service, he told us, and couldn't find anyone to listen to his protest.

So he deeded his property over to then President Nixon. "I tried to get his attention every other way," House said, "so I thought this might do it."

It didn't work. The IRS was not impressed, and Nixon turned down the property.

DON OAKLEY

And Speaking Of Better Government

NEW YORK (NEA)—For the seventh year, National Urban Fellows is conducting a nationwide recruiting effort with the goal of increasing the supply of competent urban administrators.

The program recruits and trains young people — mainly members of minority groups and women — for careers in local government. A short, intensive summer session at Yale University leads off the Fellowship year. Those who successfully complete this are then assigned to serve for nine months as special assistants to mayors, city managers and other administrators in more than 30 cities around the country. Pay ranges from \$7,500 to \$12,500.

In the first six years of the program, National Urban Fellows were awarded to 153 persons out of more than 1,800 applicants from 32 states.

Eligible to apply for the seventh Fellowship year, July 15, 1975 to Aug. 31, 1976, are: Citizens of the United States who are between the ages of 24 and 39;

the small society

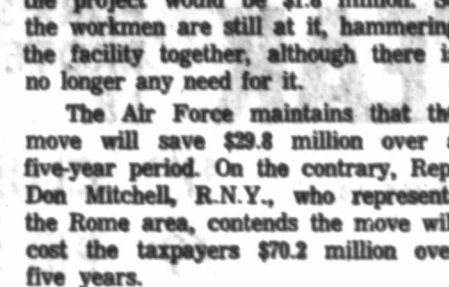

Each rec listed by entering [] Main [] Unig rities of [] 2. Spec economy [] 3. Origi have dev [] 4. Critic [] 5. More []

3-Min P.O. 1

Gentl along

NAM

ADDI

CITY (Pleas

RU

Each rec listed by entering [] Main [] Unig rities of [] 2. Spec economy [] 3. Origi have dev [] 4. Critic [] 5. More []

3-Min P.O. 1

Gentl along

NAM

ADDI

CITY (Pleas

RU

Each rec listed by entering [] Main [] Unig rities of [] 2. Spec economy [] 3. Origi have dev [] 4. Critic [] 5. More []

3-Min P.O. 1

Gentl along

NAM

ADDI

CITY (Pleas

RU

Each rec listed by entering [] Main [] Unig rities of [] 2. Spec economy [] 3. Origi have dev [] 4. Critic [] 5. More []

3-Min P.O. 1

Gentl along

NAM

ADDI

CITY (Pleas

RU

Each rec listed by entering [] Main [] Unig rities of [] 2. Spec economy [] 3. Origi have dev [] 4. Critic [] 5. More []

3-Min P.O. 1

Gentl along

NAM

ADDI

CITY (Pleas

RU

Each rec listed by entering [] Main [] Unig rities of [] 2. Spec economy [] 3. Origi have dev [] 4. Critic [] 5. More []

3-Min P.O. 1

Gentl along

NAM

ADDI

CITY (Pleas

the small society



Each rec listed by entering [] Main [] Unig rities of [] 2. Spec economy [] 3. Origi have dev [] 4. Critic [] 5. More []

3-Min P.O. 1

Gentl along

NAM

ADDI

CITY (Pleas

RU

Each rec listed by entering [] Main [] Unig rities of [] 2. Spec economy [] 3. Origi have dev [] 4. Critic [] 5. More []

3-Min P.O. 1

Gentl along

NAM

ADDI

CITY (Pleas

RU

Each rec listed by entering [] Main [] Unig rities of [] 2. Spec economy [] 3. Origi have dev [] 4. Critic [] 5. More []

3-Min P.O. 1

Gentl along

NAM

ADDI

CITY (Pleas

RU

Each rec listed by entering [] Main [] Unig rities of [] 2. Spec economy [] 3. Origi have dev [] 4. Critic [] 5. More []

3-Min P.O. 1

Gentl along

NAM

ADDI

CITY (Pleas

RU

Each rec listed by entering [] Main [] Unig rities of [] 2. Spec economy [] 3. Origi have dev [] 4. Critic [] 5. More []

3-Min P.O. 1

Gentl along

NAM

ADDI

CITY (Pleas

RU

Each rec listed by entering [] Main [] Unig rities of [] 2. Spec economy [] 3. Origi have dev [] 4. Critic [] 5. More []

3-Min P.O. 1

Gentl along

NAM

ADDI

CITY (Pleas

Wi

By The J

A new wi in the Sou flung a band rain over a zona to Illin

In the Ne and wind lin that dumped the northern day ago.

The Nat said the n fed by "a ve air," and w warnings for Colorado. A was in effe Arizona.

Rain, S Rain and tared from Northwest T gan freezing steet during Texas Pan Kansas, nor western Illin ries were ou areas.

A winter s

Repu

Of Ni

WASHINGTON prospect of a activity by Richard M little enthus publicans.

Nixon dis bility of doi ing and cam health impro in San Cler Thursday.

Vice Pres Rockefeller b tion Wedne Nixon could publican part

"Let's not Let's go for said.

John J. R "might be el the GOP at s "but not now

Senate Scott refused ability, then

Ho

S

B

B

B

B

B

B

B

B

B

B

B

B

B

B

B

B

B

B

B

B

B

B

B

Winter Storm Builds Up

By The Associated Press
A new winter storm built up in the Southwest today and flung a band of snow, sleet and rain over a wide area from Arizona to Illinois.

In the Northeast, snow, ice and wind lingered from a storm that dumped heavy snow over the northern Midwest only a day ago.

The National Weather Service said the new storm was being fed by "a very moist stream of air" and it issued heavy snow warnings for most of southern Colorado. A travel advisory was in effect for East Central Arizona.

Rain, Snow Scattered
Rain and snow were scattered from New Mexico into Northwest Texas. The rain began freezing or changed to sleet during the night in the Texas Panhandle, Northeast Kansas, northern Missouri and western Illinois. Travel advisories were out for most of these areas.

A winter storm watch was in effect for central and northern Illinois.

Snow persisted in parts of the Northeast. High winds diminished after gusting at 62 miles per hour at Albany, N.Y., and 70 m.p.h. at Martinsburg, W.Va.

Strong Winds
Freezing rain ended over Maine, but strong northwest winds cracked tree limbs and broke power lines coated by heavy ice in southwestern sections of the state Wednesday.

Light snow persisted in parts of Montana, North Dakota and Upper Michigan.

Dense fog again brought out travel advisories along most of the Gulf Coast outside Florida.

Fair skies were confined to California, the central Rockies, sections of the Midwest and coastal areas of the Middle Atlantic states.

Temperatures remained above normal in much of the eastern third of the nation. Overnight lows in the 30s and 40s again were common after

highs Wednesday in the 50s and 60s as far north as Central Indiana and Ohio.

The mercury hit 78 at Little Rock, Ark., to break a record of 76 set 28 years ago.

Temperatures before dawn ranged from -32 at Butte, Mont., to 72 at Key West, Fla.

Some other reports: Anchorage 18 clear, Atlanta 61 cloudy, Boston 43 rain, Buffalo 30 snow, Chicago 26 clear, Cincinnati 32 cloudy, Cleveland 32 cloudy, Dallas 54 partly cloudy, Denver 19 partly cloudy, Detroit 30 cloudy, Honolulu 74 rain, Indianapolis 30 cloudy, Kansas City 30 cloudy, Los Angeles 40 partly cloudy.

Louisville 34 partly cloudy, Miami 73 partly cloudy, Minneapolis-St. Paul 2 partly cloudy, Nashville 42 partly cloudy, New York 43 partly cloudy, Philadelphia 43 partly cloudy, Phoenix 54 cloudy, Pittsburgh 33 snow, St. Louis 33 cloudy, San Francisco 38 clear, Seattle 31 cloudy, Washington 47 clear.

Republicans Not Overjoyed By Prospect Of Nixon's Return To Political Activity

WASHINGTON (AP) — The prospect of a return to political activity by former President Richard M. Nixon is creating little enthusiasm among top Republicans.

Nixon discussed the possibility of doing some fund-raising and campaigning, once his health improves, at a luncheon in San Clemente, Calif., last Thursday.

Vice President Nelson A. Rockefeller brushed off a question Wednesday on whether Nixon could still help the Republican party.

"Let's not bring up the past. Let's go forward," Rockefeller said.

House Republican Leader John J. Rhodes said Nixon "might be effective" in helping the GOP at some future date — "but not now."

Senate GOP Leader Hugh Scott refused to discuss the possibility, then lapsed into Ger-

man to declare "I can't speak English."

Republican National Chairman Mary Louise Smith also refused to say anything about Nixon.

One Republican official said "we've had no calls yet" in viting Nixon, though he said one Southern Republican group was seeking the former president as a campaign speaker last fall.

The strongest reactions against a Nixon re-entry came from those who asked that their names not be used. "Isn't that the craziest thing you've ever heard?" asked one top Republican aide.

Sen. Barry Goldwater of Arizona told fellow Republicans about his luncheon with Nixon at their weekly policy luncheon Tuesday.

"There was silence when he said that," one GOP senator said.

Another senator, asked if he could think of any colleagues who would want assistance from Nixon in the 1976 campaign, replied, "No, I can't."



Honey Boy SALMON
Highly nutritious
New lower prices

Knievel Plans Tour Of Britain
LONDON (AP) — Motorcycle showman Evel Knievel plans a tour of Britain this spring that will start with an appearance at Wembley Stadium here May 26, his agents say. It will be the daredevil's first appearance outside North America.

Last summer, Knievel succeeded in attracting wide attention for an attempt to jump across the Snake River Canyon in Idaho on a rocket-powered device. The jump, however, failed.

Currency New
PORT MORESBY, Papua New Guinea (AP) — Papua New Guinea's new currency, to be known as the kina, will go into effect in late April, Finance Minister Julius Chan announced.

The exact date for the changeover from Australian currency to kinas, will depend on when new banknotes are delivered from the printers in Australia and coins minted in London, he said.



announcing the **second**

BIG/LITTLE RECIPE CONTEST

Last year we woke up a lot of appetites, and this year we're at it again! Conjur up luscious new ways to bake and cook and make casseroles with what used to be just a breakfast cereal.

Men, women, and school children (yes, a whole home economics class from Ada, Oklahoma) entered our contest last year. From 11 states. And more than 1,100 of them won prizes!

So get your package of 3-Minute Brand Oats and enter again. There are cash prizes of \$10, \$25, and \$200. It's the biggest little contest in the world. Good fun. And a lot of good eating.

Entry Blank

3-Minute Brand Oats' "Big Little" Recipe Contest
P.O. Box 1628 • Cedar Rapids, Iowa 52401

Gentlemen: I am enclosing my favorite money-stretching recipe using 3-Minute Brand Oats, along with the 3-Minute Brand symbol from the back of the package.

NAME _____
ADDRESS _____
CITY _____ STATE _____ ZIP _____
(Please make sure your name and address is also on your recipe.)

RULES: All entries will be equally judged on the following:

- Each recipe must be entered in one of the four categories listed below. Please check the category in which you are entering your recipe.
 Main Dishes Breads Bars & Cookies Desserts
- Uniqueness—unusual ways to use oatmeal in the preparation of any part of a meal or snack.
- Special attention will be given to the use of oatmeal for economy in preparation of meals.
- Originality—consideration will be given to a recipe you have developed.
- Clarity of directions and ease of preparation.
- More than one recipe may be submitted, but each recipe must be accompanied by proof of purchase and an entry blank or copy of an entry blank.
- All entries must be postmarked by March 31, 1975. In case of similar recipes, the one with the earliest postmark will be qualified for judging.
- Decisions of the judges are final.
- All entries become the property of the National Oats Company, and as such may be used with the oatmeal's name and picture in future advertising and promotion materials. Recipes may be adjusted or edited as needed before they are printed.
- In each state where the contest is conducted, several \$10 and \$25 prizes will be awarded in each category—and in addition, there will be a \$200 Grand Prize Winner in each state.



VICTORY MARCH OFFICIALS — Mrs. Ross Brunner, right, Arthritis Victory March chairman, and Gerald Helm, vice president-finance of the Midland Chapter of the National Arthritis Foundation, check plans for the chapter's victory march March 17.

Federal Officials Join Hospital Probe

DALLAS (AP) — Federal authorities have decided to join in an investigation of Texas mental institutions stemming from a lawsuit by several patients at the Terrell State Hospital.

A Justice Department spokesman said Wednesday its role will be as a friend of the court but it may choose to take sides if the evidence warrants.

Michael Lotman, an associate director in the civil rights division, met with lawyers in the case to discuss possible involvement in the statewide probe.

He told U.S. District Court Judge William Taylor that the government staff would help gather evidence on an advisory basis and would inform the court if the investigation warrants federal participation on behalf of the patients.

Although Lotman and lawyers for the patients questioned whether an adequate probe could be made before the April 7 trial date, Judge Taylor said he would not postpone the case. Taylor said he still hopes to complete the trial while the legislature is in session in case state action is necessary.

State attorney Lynn Taylor agreed and said, "This has been delayed enough. We're ready to go to trial April 7."

The state's lawyers also complained to Taylor that medical experts and photographers have been "disturbing" the patients while observing at the hospitals.

"We're not trying to keep them from gathering evidence, but poking a strobe light in a patient's face is abusing the privilege," Lynn Taylor said.

Judge Taylor told the lawyers to report at once any specific incidents in the future for him to consider corrective action.

In the meantime, both state and investigative personnel, federal staff and experts for the plaintiffs will be observing in 10 state hospitals to evaluate treatment standards for patients.

Shipping Oil By Tanker Claimed More Hazardous Than Offshore Drilling

WASHINGTON (AP) — The environmental risk of transporting oil by tanker is 50 times greater than the hazard posed by offshore drilling, says a noted oceanographer.

Dr. John M. Hunt of the Woods Hole Oceanographic Institution made the statement Wednesday before a Senate panel studying the impact of supertankers on the marine environment.

The National Ocean Policy Study Committee scheduled the hearing because President Ford has signed a bill allowing construction of deep water terminals for oil supertankers off the U.S. coast.

The ships, up to three times the size of conventional tankers, are too large for most U.S. ports. The terminals would be buoylike platforms built up to 30 miles offshore. The big ships could tie up alongside them and have their cargo pumped ashore through pipelines.

Hunt, vice chairman of the National Academy of Sciences workshop on marine pollution, told the Senate hearing that oil spilled by offshore drilling is less than 5 per cent of that spilled by shipping oil in tankers.

The scientist said academy studies have shown that 2.13 million tons of oil are spilled into the world's oceans each year through transportation, compared to 40,000 tons traced to drilling operations.

The total oil pollution, from all sources, was estimated by the study to be about 8.11 million metric tons annually. That includes 1.9 million tons deposited by rivers and urban runoff.

Hunt said natural oil leakage adds 600,000 tons of oil annually. "It is unfortunate that the whole subject of offshore drilling has been so clouded by emotion and politics that the real facts have been obscured," said Hunt, who added that he was venturing a personal opinion. "The presumed hazard of offshore drilling has been blown up all out of proportion to its true hazard in the marine environment."

He did not amplify his statement about "emotion and politics." But administration plans to triple the leasing of offshore oil and gas rights this year have stirred widespread controversy.

The administration has contended that it is environmentally safer to meet the nation's energy needs through expansion of offshore drilling rather than increasing imports in tankers.

Museum Housed
In addition to housing the nation's gold reserve, Fort Knox in Kentucky also has a collection of World War II hardware, known as the George S. Patton Military Museum.

AFTAH Printing
694-4373
A. D. "Skeet" Hall
4805 Andrews Hwy.

Levi Flares
GENERAL CLOTHING
300 E. Florida

FOOD BARGAINS

HI-C DRINKS
Assorted Flavors . 48-oz. **2 FOR \$1.00**

CHOICE CHUCK ROAST Lb. **69c**

Beef Short Ribs nice and lean Lb. **69c**

Bologna All Meat, Decker's Quality, Lb. **89c**

Fryers Grade, Whole Lb. **49c**

Pork Spare Ribs small, meaty Lb. **98c**

Sausage Goch's German Style 12-oz. Ring **89c**

Ground Beef All Beef, Fresh \$1.35 Ground, 2-Lbs.

GREEN ONIONS
Large Bunch, Each **10c**

Russet Potatoes 10-Lb. Bag **89c**

Oranges Texas 5-Lb. Bag **79c**

Delicious Apples extra fancy Lb. **33c**

Del Monte SPINACH 15-OZ. CAN. **3 FOR \$1.00**

Maryland Club COFFEE
1-Lb. Can w/coupon **89c**
Without Coupon **\$1.14**

SHURFRESH CRACKERS
1-Lb. Box **2 for 1.00**

DEL MONTE PICKLES
Fresh Whole Dill 22-Oz. Jar **2 for 1.00**

TIDE DETERGENT
King Size **1.89**

PRICES EFFECTIVE
JAN. 30 - FEB. 8th
100 N. LEE 682-4552

McKinzie's Food Store

MON.-SAT. — 8 A.M.-7 P.M.
WE ACCEPT FOOD STAMPS
TRAVELERS EXPRESS
MONEY ORDER

Mother Keeps World War II Vow To Build Chapel

DORA, N.M. (AP) — During World War II Mrs. Antonia Dora made a vow that she would build a chapel and dedicate it to the Virgin Mary if her five sons, who marched off to the military, returned safely. Now this promise has been carried out with the dedication of the St. Mary's Church of Dora.

Mrs. Chavez is the mother of 13 children, and when her five eldest were called for military duty, she had no objection to their serving their country. She only prayed that they would not have to kill, or be killed. And then it was that she

made her vow, and her prayers were answered. In order to carry out the full terms of the vow, the chapel was to be built by the hands and with the financial help of members of the immediate family, and this has been done. It has taken 30 years to realize the dream.

Mrs. Chavez was born at Santa Rosa, N.M., in 1887. Although she is 87 years old she is active and helps with housework in the home of her daughter, Mrs. Johnny Paiz here, where she has lived for the past five years. Mrs. Chavez has, in addition to the 13 children who have all

married, 50 grandchildren, 113 great-grandchildren and 10 great-great-grandchildren. Every member of the family with the exception of the tiniest tots has contributed in some way to the building and furnishing of the church. The children, the grand-

children worked on it, and Johnny Paiz donated the land. Many brought lava rock for the altar in small quantities from Mrs. Chavez' birthplace near Santa Rosa; one son brought a door; another brought carpeting; others supplied the skills to build the

beautiful small chapel. The religious objects and symbols came from Clovis, some from relatives there and some from keepsake collections that are very old and meaningful. California relatives sent money. Mrs. Chavez herself bought

the statue of the Virgin Mary by squirreling away a few cents at a time over a 30-year period. The church will be the setting for mass once a week when a priest from Portales visits. At other times it may be used for meetings of religious groups.

FORDYCE... ASSORTED
WALL PICTURES
• WOOD FRAMES
• ASST. PRINTS
22" x 28"
REG. 5.97,
NOW **3.97**



GIBSON'S
DISCOUNT CENTER
PRICES EFFECTIVE
5:00 P.M. THURSDAY THRU WEDNESDAY

JANUARY CLEAN UP
FINAL CLEARANCE ON SEASONAL MERCHANDISE

3 SPEED MIXER VALUE!
PORTABLE MIXER
M24
• 3-speed mixer with fingertip control.
• Ideal for mixing, stirring or whipping.
• Color styled in white, avocado or harvest.
REG. 11.39,
NOW **9.57**



WEST BEND... 10" Color Flair
Open Skillet or French Skillet
• =16-27 Avocado
• =16-37 Harvest
• =16-47 Poppy
YOUR CHOICE...
REG. 4.97, NOW **3.77**
10 1/4-inch... CAST IRON DUTCH OVEN
With Glass Cover #7ADO
REG. 8.95,
NOW **7.97**



MASSAGER & BACKSCRATCHER THE Vibra-zing
by MASTER
VIBRA-ZING... a complete 6-piece massage set with an exclusive backscratcher attachment. Steady action creates thousands of pulsating vibrations every minute for relaxing, revitalizing and soothing results. UL and CSA Listed.
#VZ-1
REG. 11.47
7.97



FLARE JEANS
WITH CONTRASTING STITCH
• Brown, Navy, Burgundy, Tan
SIZES 8 to 18 Regular and Slim
REG. 5.27 PR., NOW **2 FOR 5.00**



BOYS' Colored Denim
FLARE SLACKS
LADIES'... Polyester Double Knit
Pull-On Waist & Zipper fronts in ass't. styles... solid colors & fancy Jacquard prints... New Spring colors.
Sizes 8 to 15
REG. 8.97, NOW **6.33**
REG. 7.97, NOW **5.33**



Sunbeam... Model #MM-100-W Deluxe
MIXMASTER
• 12-SPEED MIXER
• Your Choice of White or Avocado
Sunbeam Deluxe Mixmaster Mixer. America's most popular stand mixer! Removable cord. Recipe book.
REG. 52.97,
NOW **43.77**



NORELCO
curling wand with mist
Magic Mist—push a button and gentle mist penetrates the curls just enough to "set" it.
Cool-tip—sensitive finger tips, ear tips won't get in the way. Curly Q keeps the heat where it's wanted—on the curls!
Drip-less mist—No steam! Turn it upside down—Curly Q won't leak.
Swivel cord—Curly Q curls but the cord doesn't. And it's a generous, 8-foot long.
Safety-on/off Light—a reminder to unplug Curly Q when through styling.
Thermostatically Controlled—Curly Q can't overheat. It takes good care of hair.
Model #HB-1600
REG. 16.47,
NOW **13.77**



Entire Stock
LADIES' Sweaters
• Assorted Colors and Styles
LIMITED QUANTITIES
75% OFF
Original Price



Boys', Girls' and Ladies' FALL & WINTER
COATS
Assorted colors and styles...
LIMITED QUANTITIES
60% OFF
ORIGINAL PRICE



Sunbeam Model D-7 500-WATT
Hair Dryer & Styler
• 3 attachments for versatile styling
• 2 heat selections for powerful drying
Blow Dry, Shape, Straighten, Add Body... Lo or Hi heat switch. Lightweight, balanced design with easy-grip handle. 6 foot electric cord. Double-row bristle brush; coarse-tooth plastic comb; fine-tooth plastic comb. Modern blue and white color combination. Great gift for guy or gal. Famous Sunbeam quality.
For Today's Modern Hair Styles...
REG. 11.19,
NOW **9.27**



LADIES' CASUAL & DRESS SHOES
Assorted Colors, Styles, and Sizes...
Values to 11.97,
NOW **3.00**



LADIES' Nylon Velveteen OXFORDS
Assorted Colors, Styles, & Sizes
REG. 6.97,
NOW **1.99**

GENERAL ELECTRIC... Model F-63
STEAM & DRY IRON
• Switches from steam to dry at the push of a button.
• Features 25 steam vents for over-all distribution of steam plus GE DUREVER™ Cord that is heat resistant, will not fray, crack or peel in normal use and has little tendency to tangle or kink.
REG. 10.77,
NOW **8.97**



LADIES' LONG SLEEVE POLYRIB... TURTLE NECK Pant Top
in assorted solid colors.
SIZES S-M-L
REG. 5.97, NOW **3.99**



LADIES' BIKINIS and PANTIES
In ass't. solid colors & prints.
Sizes 5-6-7
Reg. 59c pr., NOW **3 pr. for 1.00**
LADIES' SHEER... PANTY HOSE
ONE SIZE; Large Selection of Colors
REG. 47c
NOW **29c**



Theater Stimulates Tv-Stunted Imaginations

By TERRY GANEY
ST. LOUIS (AP) — If the traveling minstrel of the Middle Ages could return, he might find a job to his liking in St. Louis.

A small drama company, the Metro Theater Circus, is only a few hundred years and a few thousand miles away from

traveling troupes of medieval times.

The drama group's concept is modern, however, and is designed to bring the theater closer to children while making them more aware of their imagination and their five senses.

"We try to actively involve

them in the entertainment," said Phyllis Weil, director of the group.

The seven-member troupe performs an average of 10 times each week at St. Louis area public and private schools. In its 17 months of existence, the circus has performed before more than 25,000 children.

It is partially funded through federal and state grants.

The schools are charged a small fee for the one-hour performances which take place before audiences of not more than 250 pupils. Following the performances, individual actors meet with small classes of children for instruction in pen-

tomime, creative dance, movement and rhythm.

Using no formal costumes or props, but relying on the magic of a child's imagination, the troupe acts out adaptations of children's books such as "Alice in Wonderland" and "The Princess and the Frog."

A gymnasium floor becomes

a stage, and a flute and temple blocks provide the musical accompaniment.

Following a recent performance at the Mascoutah, Ill., Elementary School, Donald P. Schmitt, director of instruction, called the program "excellent," since "the kids became partici-

pants rather than just viewers."

In an age when television has stunted the creativity and imagination of children, Mrs. Weil says, the MTC "can reinforce the imagination and creative talent within every child."

"Through the process of dra-

ma, the child can be guided toward an exploration of his five senses and his imaginative powers and toward a growing awareness of interpersonal relationships," Mrs. Weil said.

The giraffe's remarkable neck holds no more bones than the neck of a mouse.



GIBSON'S
DISCOUNT CENTER

SPECIALS 5 P.M. THURSDAY THRU SATURDAY

STORE HOURS: 9 A.M. to 10 P.M. WEEKDAYS
SUNDAYS: 10 A.M. to 7 P.M.

BIG DISCOUNTS

DYN... Model #DS-901...

8-Track CAR STEREO

- 8 Track Car Stereo
- Top Volume Control
- Tone Control

- Automatic & Manual Channel Changer
- Stereo Light Indicator

- Remote Control Included On-Off & Track Change (6 Ft. Long)
- Unit: 6 1/2" W x 2" H x 7 1/4" D

REG. 45.97, NOW .. **29⁹⁷**



WHILE SUPPLY LASTS!

GAF Standard STEREO GIFT PACK

- GAF View-Master Standard Stereo Viewer — sturdily built to take the roughest play.
- 49 exciting stereo scenes — seven full-color, 3-D View-Master Picture Reels.
- Permanent Storage Canister and separate storage can for reels.

#2350-60

3⁹⁹ REG. 5.97



POLAROID MODEL 420

Land Camera

REG. 49.88, NOW **43⁹⁷**

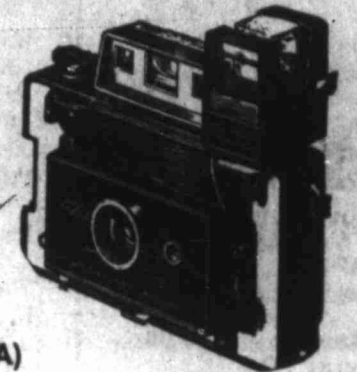

(FLASH ATTACHMENT EXTRA)

GENERAL ELECTRIC #SC-2205 or SC-2207

AM-FM STEREO with 8-TRACK PLAYER

AND MATCHING SPEAKERS

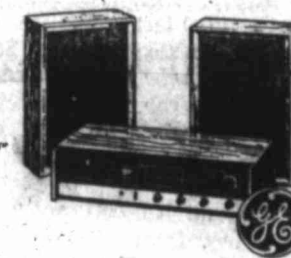

REG. 119.97, NOW .. **99⁹⁷**

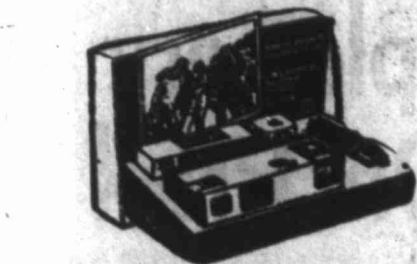

KODAK *A-10-RE
POCKET 10
INSTAMATIC
CAMERA
OUTFIT
REG. 19.97

18⁹⁷

GENERAL ELECTRIC
AM-FM PORTABLE
AC-DC RADIO

GE's rugged portable offers you the style everyone wants in an FM/AM personal radio. Its attractive, rugged vinyl covered case will go anywhere a radio can go. A built-in cord lets you play the radio on regular house current as well as batteries. 6 IF tuned circuits for improved reception.

MODEL P-977, REG. 32.97, NOW .. **24⁸⁸**

GENERAL ELECTRIC MODEL M-8433
Portable Cassette
Tape Recorder With Built-In Condenser
Mike and Automatic Tape Shutoff

24⁹⁷ REG. 29.97



REMINGTON MODEL MS-140 OR MS-160
LADIES' SHAVER
REG. 17.47, NOW .. **13⁸⁸**

SPINCAST Rod & Reel COMBO
REG. 24.97

18⁸⁸

TEBCO 33 REEL
ZEBEX 6100 ROD

Cost All Day Without Tangle!

Famous Zebco "Balanced Tackle" combination with:
TEBCO 33 REEL
• America's most popular fishing reel
• Performance and accuracy champion
ZEBEX 6100 ROD
• 6' two-piece tubular glass
• Zebco reel lock, non-rust fittings

MODEL 3490
THERMOS
MODEL 2466
2-QUART
Stainless Steel
VAC BOTTLE
REG. 23.97, NOW .. **18⁸⁸**

MODEL #5256
COLEMAN
COOLER
REG. 32.97, NOW **31⁴⁷**

PLASTIC HANGING BASKETS

10" DIAMETER
REG. 1.39, NOW .. **99c**

12" DIAMETER
REG. 1.69, NOW ... **1¹⁹**

RED BERRY
PYRACANTHA
1-GALLON CAN
REG. 1.99, NOW ONLY **1³⁹**



PACKAGED SHRUBS
18" to 24" Tall

★ PUSSY WILLOW
★ CREPE MYRTLE
• PINK • RED
• WHITE

REG. 1.99, NOW ONLY .. **1⁴⁹**

GARDEN CENTER SPECIALS
NOW IS THE TIME TO PLANT!

JAPANESE BLACK PINE

1-GAL. CAN- **1³⁹**
REG. 1.99, NOW ..

WRIGHT-McGILL
Eagle Claw
SNELLED
HOOKS
REG. 43c,
NOW ONLY **33c**

Cordell
"HOT SPOT"
LURE SALE
Your Choice
EA.... **99c**

Gas Treatment
STP-8-OZ. CAN
49c

Remanufactured
SPARK PLUGS
SET OF 8
REG. 1.37
SET, Now **89c**

HAVOLINE
MOTOR OIL
20 OR 30-WEIGHT
REG. 53c QUART
45c

New Oil, Gas Drilling Sites Total 104 In Permian Basin Sectors

One hundred and four applications to drill oil and gas tests were applied for last week with regulatory agencies governing the petroleum industry in the Permian Basin.

Included in the total were 17 wildcats and 87 pool applications.

Two weeks ago, 112 petroleum projects were scheduled in West Texas and Southeast New Mexico.

Last week, District 8 of the Texas Railroad Commission (TRC) was the leader in both wildcatting and pool development categories. That TRC district office processed seven venture applications and 39 field project applications.

RRC District 8-A recorded three probes and 21 field tests, and District 7-C, reported five prospectors and 17 development projects.

The county-by-county tabulation:

County	Wildcat	Field
District 8		
Andrews	1	6
Crane	0	2
Ector	0	3
Glasscock	1	0
Howard	0	2
Martin	0	2
Mitchell	1	4
Pecos	1	8
Reeves	1	4
Sterling	1	0
Ward	0	4
Winkler	1	4
Total	7	39
District 8-A		
Cottle	2	0
Gaines	0	2
Garza	0	1
Hockley	0	7
Kent	0	1
King	0	2
Scurry	0	1
Yoakum	0	7
Total	2	21
District 7-C		
McCulloch	1	0
Reagan	0	4
Runnels	2	0
Schleicher	0	2
Sutton	1	6
Terrell	0	1
Upton	1	4
Total	5	17
Southeast New Mexico		
Chaves	1	2
Eddy	1	6
Lea	0	2
Total	2	10
Total All Districts	17	87
GRAND TOTAL	24	104

of section 202, block F, CCS&RNG survey, two miles northeast of Crane, 3,600.

Ector County
TXL (San Andres) — OWPB — Shell Oil Co. No. 28-L3 TXL, 2,100 feet from north and 1,850 feet from west lines of section 9, block 45, T-I-S, T&P survey, one mile east of Notrees, 4,478. Cowden, North (Deep) — Continental Oil Co. No. 164 Mrs. L. E. Wight, 550 feet from north and 1,700 feet from east lines of section 4, block 43, T-I-S, T&P survey, four miles southeast of Goldsmith, 5,400.

Cowden, North (Deep) — Continental No. 174 Mrs. L. E. Wight, 500 feet from north and 1,600 feet from west lines of section 4, block 43, T-I-S, T&P survey, four miles southeast of Goldsmith, 5,400.

Glasscock County
Wildcat — Amoco Production Co. No. 1-C Winnie Powell Cooper, 1,734 feet from north and 1,742 feet from west lines of section 37, block 35, T-2-S, T&P survey, 16 miles northwest of Garden City, 9,500.

Howard County
Howard-Glasscock (Glorieta) — Sun Oil Co. No. 17-D Dora Roberts, 2,368 feet from north and 915 feet from west lines of section 136, block 29, W&NW survey, two miles southeast of Forsan, 3,200.

Morgan Ranch (Fusselman) — OWDD — No. 1 Sallie Wasson, 660 feet from south and 1,205 feet from east lines of section 22, block 32, T-I-S, T&P survey, three miles southeast of Big Spring, 9,986.

Marin County
Sulphur Draw — Equitable Petroleum No. 1 Turner, et al, 1,320 feet from north and east lines of section 1, block 36, T-3-N, T&P survey, eight miles southeast of Patricia, 9,200.

Lacaff (Silurian) — amended — John L. Cox No. 1-H Guy Mabey, 1,650 feet from north and 2,100 feet from west lines of section 8, block 39, T-3-N, T&P survey, 22 miles north of Midland, 10,200 (amended field name).

Phoenix (Grayburg) — amended — RK Petroleum Co. No. 1 W. W. Grayburg, 1,980 feet from southwest and 660 feet from southeast lines of section 25, block 36, T-3-N, T&P survey, 6 1/2 miles north of Lenorah, 4,100 (amended fee name & well No.).

Spraberry Trend Area — Petroleum Reserves Corp. No. 4-33 McCormick, 660 feet from north and west lines of section 43, block 37, T-2-N, T&P survey, 2 1/2 miles west of Tarzan, 9,500.

Mitchell County
Howard-Glasscock — Foster Testers, Inc. No. 25, W. T. Scott, 1,650 feet from south and 2,310 feet from east lines of section 91, block 29, W&NW survey, 20 miles southeast of Coahoma, 1,380.

Howard-Glasscock — Foster No. 24 W. T. Scott, 1,650 feet from south and east lines of section 91, block 29, W&NW survey, 20 miles southeast of Coahoma, 1,330.

Howard-Glasscock — Foster No. 23 W. T. Scott, 1,650 feet from south and 990 feet from east lines of section 91, block 29, W&NW survey, 20 miles southeast of Coahoma, 1,380.

Wildcat — Cabot Corp. No. 1-12 University, 1,980 feet from north and 660 feet from west lines of section 12, block 17, ULS six miles southeast of Bakersfield, 2,100.

Toburg — Gulf Oil Corp. No. 416 I. G. Yates, 4,565 feet from south and 4,125 feet from west lines of Runnels CSL survey 3, five miles northwest of Iran, 600.

Toburg — Gulf No. 418 I. G. Yates, 5,165 feet from south and 4,465 feet from west lines of Runnels CSL survey 3, five miles northwest of Iran, 600.

Toburg — Gulf No. 419 I. G. Yates, 3,845 feet from south and 4,465 feet from west lines of Runnels CSL survey 3, five miles northwest of Iran, 600.

Toburg — Gulf No. 420 I. G. Yates, 4,565 feet from south and 4,125 feet from west lines of Runnels CSL survey 3, five miles northwest of Iran, 600.

Toburg — Gulf No. 421 I. G. Yates, 4,565 feet from south and 4,125 feet from west lines of Runnels CSL survey 3, five miles northwest of Iran, 600.

Toburg — Gulf No. 422 I. G. Yates, 4,565 feet from south and 4,125 feet from west lines of Runnels CSL survey 3, five miles northwest of Iran, 600.

Toburg — Gulf No. 423 I. G. Yates, 4,565 feet from south and 4,125 feet from west lines of Runnels CSL survey 3, five miles northwest of Iran, 600.

Toburg — Gulf No. 424 I. G. Yates, 4,565 feet from south and 4,125 feet from west lines of Runnels CSL survey 3, five miles northwest of Iran, 600.

Toburg — Gulf No. 425 I. G. Yates, 4,565 feet from south and 4,125 feet from west lines of Runnels CSL survey 3, five miles northwest of Iran, 600.

Toburg — Gulf No. 426 I. G. Yates, 4,565 feet from south and 4,125 feet from west lines of Runnels CSL survey 3, five miles northwest of Iran, 600.

Toburg — Gulf No. 427 I. G. Yates, 4,565 feet from south and 4,125 feet from west lines of Runnels CSL survey 3, five miles northwest of Iran, 600.

Toburg — Gulf No. 428 I. G. Yates, 4,565 feet from south and 4,125 feet from west lines of Runnels CSL survey 3, five miles northwest of Iran, 600.

Toburg — Gulf No. 429 I. G. Yates, 4,565 feet from south and 4,125 feet from west lines of Runnels CSL survey 3, five miles northwest of Iran, 600.

Toburg — Gulf No. 430 I. G. Yates, 4,565 feet from south and 4,125 feet from west lines of Runnels CSL survey 3, five miles northwest of Iran, 600.

Toburg — Gulf No. 431 I. G. Yates, 4,565 feet from south and 4,125 feet from west lines of Runnels CSL survey 3, five miles northwest of Iran, 600.

Toburg — Gulf No. 432 I. G. Yates, 4,565 feet from south and 4,125 feet from west lines of Runnels CSL survey 3, five miles northwest of Iran, 600.

Toburg — Gulf No. 433 I. G. Yates, 4,565 feet from south and 4,125 feet from west lines of Runnels CSL survey 3, five miles northwest of Iran, 600.

Toburg — Gulf No. 434 I. G. Yates, 4,565 feet from south and 4,125 feet from west lines of Runnels CSL survey 3, five miles northwest of Iran, 600.

Toburg — Gulf No. 435 I. G. Yates, 4,565 feet from south and 4,125 feet from west lines of Runnels CSL survey 3, five miles northwest of Iran, 600.

Toburg — Gulf No. 436 I. G. Yates, 4,565 feet from south and 4,125 feet from west lines of Runnels CSL survey 3, five miles northwest of Iran, 600.

Toburg — Gulf No. 437 I. G. Yates, 4,565 feet from south and 4,125 feet from west lines of Runnels CSL survey 3, five miles northwest of Iran, 600.

Toburg — Gulf No. 438 I. G. Yates, 4,565 feet from south and 4,125 feet from west lines of Runnels CSL survey 3, five miles northwest of Iran, 600.

Toburg — Gulf No. 439 I. G. Yates, 4,565 feet from south and 4,125 feet from west lines of Runnels CSL survey 3, five miles northwest of Iran, 600.

Toburg — Gulf No. 440 I. G. Yates, 4,565 feet from south and 4,125 feet from west lines of Runnels CSL survey 3, five miles northwest of Iran, 600.

Toburg — Gulf No. 441 I. G. Yates, 4,565 feet from south and 4,125 feet from west lines of Runnels CSL survey 3, five miles northwest of Iran, 600.

Toburg — Gulf No. 442 I. G. Yates, 4,565 feet from south and 4,125 feet from west lines of Runnels CSL survey 3, five miles northwest of Iran, 600.

Toburg — Gulf No. 443 I. G. Yates, 4,565 feet from south and 4,125 feet from west lines of Runnels CSL survey 3, five miles northwest of Iran, 600.

Toburg — Gulf No. 444 I. G. Yates, 4,565 feet from south and 4,125 feet from west lines of Runnels CSL survey 3, five miles northwest of Iran, 600.

Toburg — Gulf No. 445 I. G. Yates, 4,565 feet from south and 4,125 feet from west lines of Runnels CSL survey 3, five miles northwest of Iran, 600.

Toburg — Gulf No. 446 I. G. Yates, 4,565 feet from south and 4,125 feet from west lines of Runnels CSL survey 3, five miles northwest of Iran, 600.

Toburg — Gulf No. 447 I. G. Yates, 4,565 feet from south and 4,125 feet from west lines of Runnels CSL survey 3, five miles northwest of Iran, 600.

Toburg — Gulf No. 448 I. G. Yates, 4,565 feet from south and 4,125 feet from west lines of Runnels CSL survey 3, five miles northwest of Iran, 600.

Toburg — Gulf No. 449 I. G. Yates, 4,565 feet from south and 4,125 feet from west lines of Runnels CSL survey 3, five miles northwest of Iran, 600.

Toburg — Gulf No. 450 I. G. Yates, 4,565 feet from south and 4,125 feet from west lines of Runnels CSL survey 3, five miles northwest of Iran, 600.

of Runnels CSL survey 3, five miles northwest of Iran, 600.

Toburg — Gulf No. 421 I. G. Yates, 3,515 feet from south and 3,795 feet from west lines of Runnels CSL survey 3, five miles northwest of Iran, 600.

Toburg — Gulf No. 422 I. G. Yates, 4,835 feet from south and 4,460 feet from west lines of Runnels CSL survey 3, five miles northwest of Iran, 600.

Reeves County
Worsham (Cherry Canyon) — Gulf Oil Corp. No. 5 L. Horry, et al, 660 feet from south and 467 feet from west lines of section 49, block 6, H&GN survey, 14 1/2 miles east of Pecos, 6,500.

Ken Reagan (Delaware) — Custer Oil Co. No. 1 Armstrong-TXL, 660 feet from south and 1,900 feet from east lines of section 11, block 56, T-3, T&P survey, six miles southwest of Orla, 3,500.

Ken Reagan (Delaware) — Custer No. 2 Bollinger, 1,650 feet from north and 1,900 feet from west lines of section 16, block 56, T-3, T&P survey, seven miles southwest of Orla, 3,500.

Ken Reagan (Delaware) — Custer No. 3 Bollinger, 1,650 feet from north and 900 feet from west lines of section 16, block 56, T-3, T&P survey, seven miles southwest of Orla, 3,500.

Wildcat — Jake L. Hamon No. 1 Kimber Gas Unit, 1,320 feet from north and west lines of section 17, block 54, T-7, T&P survey, 11 miles north of Saragosa, 15,000.

Sterling County
Credo, East (upper Cisco) — OWVO — amended — The Sterling Co. No. 1 Stewart, 660 feet from south and 1,980 feet from east lines of section 4, block 30, W&NW survey, 15 miles northwest of Sterling City, 9,030 (amended field name).

Conger (Cisco & Canyon) — amended — Stoltz, Wagner & Brown No. 4-9 Hildebrand, 1,320 feet from south and west lines of section 4, block 30, W&NW survey, 10 miles southwest of Sterling City, 8,200 (amended location).

Wildcat — C&K Petroleum, Inc. No. 1 Foster, 1,220 feet from south and east lines of section 34, block 22, H&TC survey, 19 miles southwest of Sterling City, 8,500.

Credo, South (upper Cisco) — amended — The Sterling Co. No. 1-31 Reynolds, 660 feet from north and 1,980 feet from west lines of section 31, block 23, H&TC survey, 13 miles northwest of Sterling City, 8,500 (amended location).

Ward County
Ward-Estes, North — Gulf Oil Corp. No. 1153 G. W. O'Brien, et al, 990 feet from south and 2,970 feet from east lines of section 17, block F, G&MMB&A survey, 2 1/2 miles north of Wickert, 3,400.

Ward-Estes, North — Rule 37 — Gulf No. 981 Hutchings Stock Association, 1,040 feet from north and 430 feet from west lines of section 82, block N, G&MMB&A survey, four miles southeast of Wickert, 3,400.

Ward-Estes, North — Rule 37 — Gulf No. 985 Hutchings Stock Association, 2,260 feet from north and 430 feet from west lines of section 82, block N, G&MMB&A survey, 4 1/2 miles southeast of Wickert, 3,400.

Ward-Estes, North — Rule 37 — Gulf No. 986 Hutchings Stock Association, 2,260 feet from north and 430 feet from west lines of section 82, block N, G&MMB&A survey, 4 1/2 miles southeast of Wickert, 3,400.

Ward-Estes, North — Gulf Oil Corp. No. 1153 G. W. O'Brien, et al, 990 feet from south and 2,970 feet from east lines of section 17, block F, G&MMB&A survey, four miles north of Colorado City, 3,500.

Winkler County
Keystone (Devonian) — OWPB — American Petroleum Co. No. 29 W. A. McCutchen, 1,102 feet from south and 1,043 feet from east lines of section 15, block B-2, PSL survey, 3 1/2 miles northeast of Kermit, 3,200.

Halley (Seven Rivers) — Kelly-Snyder — Amended — Chevron Oil Co. No. 20-S SACROC Unit, 1,200 feet from south and 1,110 feet from east lines of section 438, block 97, H&TC survey, eight miles north of Snyder, 7,100 (amended location).

Yoakum County
Wasson — Shell Oil Co. No. 4138 Denver Unit, 2,520 feet from south and 1,300 feet from east lines of section 897, block D, J. H. Gibson survey, five Garner, 660 feet from south and miles west of Denver City, 5,450.

Wasson — Shell Oil Co. No. 4139 Denver Unit, 1,430 feet from north and 100 feet from west Sheffield, 5,500.

Wasson — Shell Oil Co. No. 4140 Denver Unit, 1,430 feet from north and 100 feet from west Sheffield, 5,500.

Wasson — Shell Oil Co. No. 4141 Denver Unit, 1,430 feet from north and 100 feet from west Sheffield, 5,500.

Wasson — Shell Oil Co. No. 4142 Denver Unit, 1,430 feet from north and 100 feet from west Sheffield, 5,500.

Wasson — Shell Oil Co. No. 4143 Denver Unit, 1,430 feet from north and 100 feet from west Sheffield, 5,500.

Wasson — Shell Oil Co. No. 4144 Denver Unit, 1,430 feet from north and 100 feet from west Sheffield, 5,500.

Wasson — Shell Oil Co. No. 4145 Denver Unit, 1,430 feet from north and 100 feet from west Sheffield, 5,500.

Wasson — Shell Oil Co. No. 4146 Denver Unit, 1,430 feet from north and 100 feet from west Sheffield, 5,500.

Wasson — Shell Oil Co. No. 4147 Denver Unit, 1,430 feet from north and 100 feet from west Sheffield, 5,500.

Wasson — Shell Oil Co. No. 4148 Denver Unit, 1,430 feet from north and 100 feet from west Sheffield, 5,500.

Wasson — Shell Oil Co. No. 4149 Denver Unit, 1,430 feet from north and 100 feet from west Sheffield, 5,500.

Wasson — Shell Oil Co. No. 4150 Denver Unit, 1,430 feet from north and 100 feet from west Sheffield, 5,500.

Wasson — Shell Oil Co. No. 4151 Denver Unit, 1,430 feet from north and 100 feet from west Sheffield, 5,500.

Wasson — Shell Oil Co. No. 4152 Denver Unit, 1,430 feet from north and 100 feet from west Sheffield, 5,500.

Wasson — Shell Oil Co. No. 4153 Denver Unit, 1,430 feet from north and 100 feet from west Sheffield, 5,500.

Wasson — Shell Oil Co. No. 4154 Denver Unit, 1,430 feet from north and 100 feet from west Sheffield, 5,500.

Wasson — Shell Oil Co. No. 4155 Denver Unit, 1,430 feet from north and 100 feet from west Sheffield, 5,500.

Wasson — Shell Oil Co. No. 4156 Denver Unit, 1,430 feet from north and 100 feet from west Sheffield, 5,500.

Wasson — Shell Oil Co. No. 4157 Denver Unit, 1,430 feet from north and 100 feet from west Sheffield, 5,500.

Wasson — Shell Oil Co. No. 4158 Denver Unit, 1,430 feet from north and 100 feet from west Sheffield, 5,500.

Wasson — Shell Oil Co. No. 4159 Denver Unit, 1,430 feet from north and 100 feet from west Sheffield, 5,500.

Wasson — Shell Oil Co. No. 4160 Denver Unit, 1,430 feet from north and 100 feet from west Sheffield, 5,500.

Wasson — Shell Oil Co. No. 4161 Denver Unit, 1,430 feet from north and 100 feet from west Sheffield, 5,500.

Wasson — Shell Oil Co. No. 4162 Denver Unit, 1,430 feet from north and 100 feet from west Sheffield, 5,500.

Wasson — Shell Oil Co. No. 4163 Denver Unit, 1,430 feet from north and 100 feet from west Sheffield, 5,500.

Wasson — Shell Oil Co. No. 4164 Denver Unit, 1,430 feet from north and 100 feet from west Sheffield, 5,500.

Wasson — Shell Oil Co. No. 4165 Denver Unit, 1,430 feet from north and 100 feet from west Sheffield, 5,500.

Wasson — Shell Oil Co. No. 4166 Denver Unit, 1,430 feet from north and 100 feet from west Sheffield, 5,500.

Wasson — Shell Oil Co. No. 4167 Denver Unit, 1,430 feet from north and 100 feet from west Sheffield, 5,500.

Wasson — Shell Oil Co. No. 4168 Denver Unit, 1,430 feet from north and 100 feet from west Sheffield, 5,500.

Wasson — Shell Oil Co. No. 4169 Denver Unit, 1,430 feet from north and 100 feet from west Sheffield, 5,500.

Wasson — Shell Oil Co. No. 4170 Denver Unit, 1,430 feet from north and 100 feet from west Sheffield, 5,500.

Wasson — Shell Oil Co. No. 4171 Denver Unit, 1,430 feet from north and 100 feet from west Sheffield, 5,500.

Wasson — Shell Oil Co. No. 4172 Denver Unit, 1,430 feet from north and 100 feet from west Sheffield, 5,500.

Wasson — Shell Oil Co. No. 4173 Denver Unit, 1,430 feet from north and 100 feet from west Sheffield, 5,500.

Wasson — Shell Oil Co. No. 4174 Denver Unit, 1,430 feet from north and 100 feet from west Sheffield, 5,500.

Wasson — Shell Oil Co. No. 4175 Denver Unit, 1,430 feet from north and 100 feet from west Sheffield, 5,500.

Wasson — Shell Oil Co. No. 4176 Denver Unit, 1,430 feet from north and 100 feet from west Sheffield, 5,500.

Wasson — Shell Oil Co. No. 4177 Denver Unit, 1,430 feet from north and 100 feet from west Sheffield, 5,500.

Wasson — Shell Oil Co. No. 4178 Denver Unit, 1,430 feet from north and 100 feet from west Sheffield, 5,500.

Wasson — Shell Oil Co. No. 4179 Denver Unit, 1,430 feet from north and 100 feet from west Sheffield, 5,500.

Wasson — Shell Oil Co. No. 4180 Denver Unit, 1,430 feet from north and 100 feet from west Sheffield, 5,500.

Wasson — Shell Oil Co. No. 4181 Denver Unit, 1,430 feet from north and 100 feet from west Sheffield, 5,500.

Wasson — Shell Oil Co. No. 4182 Denver Unit, 1,430 feet from north and 100 feet from west Sheffield, 5,500.

Wasson — Shell Oil Co. No. 4183 Denver Unit, 1,430 feet from north and 100 feet from west Sheffield, 5,500.

Wasson — Shell Oil Co. No. 4184 Denver Unit, 1,430 feet from north and 100 feet from west Sheffield, 5,500.

Wasson — Shell Oil Co. No. 4185 Denver Unit, 1,430 feet from north and 100 feet from west Sheffield, 5,500.

Wasson — Shell Oil Co. No. 4186 Denver Unit, 1,430 feet from north and 100 feet from west Sheffield, 5,500.

Wasson — Shell Oil Co. No. 4187 Denver Unit, 1,430 feet from north and 100 feet from west Sheffield, 5,500.

Wasson — Shell Oil Co. No. 4188 Denver Unit, 1,430 feet from north and 100 feet from west Sheffield, 5,500.

Wasson — Shell Oil Co. No. 4189 Denver Unit, 1,430 feet from north and 100 feet from west Sheffield, 5,500.

Wasson — Shell Oil Co. No. 4190 Denver Unit, 1,430 feet from north and 100 feet from west Sheffield, 5,500.

Wasson — Shell Oil Co. No. 4191 Denver Unit, 1,430 feet from north and 100 feet from west Sheffield, 5,500.

Wasson — Shell Oil Co. No. 4192 Denver Unit, 1,430 feet from north and 100 feet from west Sheffield, 5,500.

Wasson — Shell Oil Co. No. 4193 Denver Unit, 1,430 feet from north and 100 feet from west Sheffield, 5,500.

Wasson — Shell Oil Co. No. 4194 Denver Unit, 1,430 feet from north and 100 feet from west Sheffield, 5,500.

Wasson — Shell Oil Co. No. 4195 Denver Unit, 1,430 feet from north and 100 feet from west Sheffield, 5,500.

Wasson — Shell Oil Co. No. 4196 Denver Unit, 1,430 feet from north and 100 feet from west Sheffield, 5,500.

Wasson — Shell Oil Co. No. 4197 Denver Unit, 1,430 feet from north and 100 feet from west Sheffield, 5,500.

Wasson — Shell Oil Co. No. 4198 Denver Unit, 1,430 feet from north and 100 feet from west Sheffield, 5,500.

Wasson — Shell Oil Co. No. 4199 Denver Unit, 1,430 feet from north and 100 feet from west Sheffield, 5,500.

Wasson — Shell Oil Co. No. 4200 Denver Unit, 1,430 feet from north and 100 feet from west Sheffield, 5,500.

and 2,455 feet from west lines of section 894, block D, J. H. Gibson survey, two miles west of Denver City, 5,450.

Wasson — Shell Oil Co. No. 4138 Denver Unit, 1,430 feet from north and 100 feet from west Sheffield, 5,500.

Wasson — Shell Oil Co. No. 4139 Denver Unit, 1,430 feet from north and 100 feet from west Sheffield, 5,500.

Wasson — Shell Oil Co. No. 4140 Denver Unit, 1,430 feet from north and 100 feet from west Sheffield, 5,500.

Wasson — Shell Oil Co. No. 4141 Denver Unit, 1,430 feet from north and 100 feet from west Sheffield, 5,500.

Wasson — Shell Oil Co. No. 4142 Denver Unit, 1,430 feet from north and 100 feet from west Sheffield, 5,500.

Wasson — Shell Oil Co. No. 4143 Denver Unit, 1,430 feet from north and 100 feet from west Sheffield, 5,500.

Wasson — Shell Oil Co. No. 4144 Denver Unit, 1,430 feet from north and 100 feet from west Sheffield, 5,500.

Wasson — Shell Oil Co. No. 4145 Denver Unit, 1,430 feet from north and 100 feet from west Sheffield, 5,500.

Wasson — Shell Oil Co. No. 4146 Denver Unit, 1,430 feet from north and 100 feet from west Sheffield, 5,500.

Wasson — Shell Oil Co. No. 4147 Denver Unit, 1,430 feet from north and 100 feet from west Sheffield, 5,500.

Wasson — Shell Oil Co. No. 4148 Denver Unit, 1,430 feet from north and 100 feet from west Sheffield, 5,500.

Wasson — Shell Oil Co. No. 4149 Denver Unit, 1,430 feet from north and 100 feet from west Sheffield, 5,500.

Wasson — Shell Oil Co. No. 4150 Denver Unit, 1,430 feet from north and 100 feet from west Sheffield, 5,500.

Wasson — Shell Oil Co. No. 4151 Denver Unit, 1,430 feet from north and 100 feet from west Sheffield, 5,500.

Wasson — Shell Oil Co. No. 4152 Denver Unit, 1,430 feet from north and 100 feet from west Sheffield, 5,500.

Wasson — Shell Oil Co. No. 4153 Denver Unit, 1,430 feet from north and 100 feet from west Sheffield, 5,500.

Wasson — Shell Oil Co. No. 4154 Denver Unit, 1,430 feet from north and 100 feet from west Sheffield, 5,500.

Wasson — Shell Oil Co. No. 4155 Denver Unit, 1,430 feet from north and 100 feet from west Sheffield, 5,500.

Wasson — Shell Oil Co. No. 4156 Denver Unit, 1,430 feet from north and 100 feet from west Sheffield, 5,500.

Wasson — Shell Oil Co. No. 4157 Denver Unit, 1,430 feet from north and 100 feet from west Sheffield, 5,500.

Wasson — Shell Oil Co. No. 4158 Denver Unit, 1,430 feet from north and 100 feet from west Sheffield, 5,500.

Wasson — Shell Oil Co. No. 4159 Denver Unit, 1,430 feet from north and 100 feet from west Sheffield, 5,500.

Wasson — Shell Oil Co. No. 4160 Denver Unit, 1,430 feet from north and 100 feet from west Sheffield, 5,500.

Wasson — Shell Oil Co. No. 4161 Denver Unit, 1,430 feet from north and 100 feet from west Sheffield, 5,500.

Wasson — Shell Oil Co. No. 4162 Denver Unit, 1,430 feet from north and 100 feet from west Sheffield, 5,500.

Wasson — Shell Oil Co. No. 4163 Denver Unit, 1,430 feet from north and 100 feet from west Sheffield, 5,500.

Wasson — Shell Oil Co. No. 4164 Denver Unit, 1,430 feet from north and 100 feet from west Sheffield, 5,500.

Wasson — Shell Oil Co. No. 4165 Denver Unit, 1,430 feet from north and 100 feet from west Sheffield, 5,500.

Wasson — Shell Oil Co. No. 4166 Denver Unit, 1,430 feet from north and 100 feet from west Sheffield, 5,500.

Wasson — Shell Oil Co. No. 4167 Denver Unit, 1,430 feet from north and 100 feet from west Sheffield, 5,500.

Wasson — Shell Oil Co. No. 4168 Denver Unit, 1,430 feet from north and 100 feet from west Sheffield, 5,500.

Wasson — Shell Oil Co. No. 4169 Denver Unit, 1,430 feet from north and 100 feet from west Sheffield, 5,500.

Wasson — Shell Oil Co. No. 4170 Denver Unit, 1,430 feet from north and 100 feet from west Sheffield, 5,500.

Wasson — Shell Oil Co. No. 4171 Denver Unit, 1,430 feet from north and 100 feet from west Sheffield, 5,500.

Wasson — Shell Oil Co. No. 4172 Denver Unit, 1,430 feet from north and 100 feet from west Sheffield, 5,500.

Wasson — Shell Oil Co. No. 4173 Denver Unit, 1,430 feet from north and 100 feet from west Sheffield, 5,500.

Wasson — Shell Oil Co. No. 4174 Denver Unit, 1,430 feet from north and 100 feet from west Sheffield, 5,500.

Wasson — Shell Oil Co. No. 4175 Denver Unit, 1,430 feet from north and 100 feet from west Sheffield, 5,500.

Wasson — Shell Oil Co. No. 4176 Denver Unit, 1,430 feet from north and 100 feet from west Sheffield, 5,500.

Wasson — Shell Oil Co. No. 4177 Denver Unit, 1,430 feet from north and 100 feet from west Sheffield, 5,500.

Wasson — Shell Oil Co. No. 4178 Denver Unit, 1,430 feet from north and 100 feet from west Sheffield, 5,500.

Wasson — Shell Oil Co. No. 4179 Denver Unit, 1,430 feet from north and 100 feet from west Sheffield, 5,500.

Wasson — Shell Oil Co. No. 4180 Denver Unit, 1,430 feet from north and 100 feet from west Sheffield, 5,500.

Wasson — Shell Oil Co. No. 4181 Denver Unit, 1,430 feet from north and 100 feet from west Sheffield, 5,500.

Wasson — Shell Oil Co. No. 4182 Denver Unit, 1,430 feet from north and 100 feet from west Sheffield, 5,500.

Wasson — Shell Oil Co. No. 4183 Denver Unit, 1,430 feet from north and 100 feet from west Sheffield, 5,500.

Wasson — Shell Oil Co. No. 4184 Denver Unit, 1,430 feet from north and 100 feet from west Sheffield, 5,500.

Wasson — Shell Oil Co. No. 4185 Denver Unit, 1,430 feet from north and 100 feet from west Sheffield, 5,500.

Wasson — Shell Oil Co. No. 4186 Denver Unit, 1,430 feet from north and 100 feet from west Sheffield, 5,500.

Wasson — Shell Oil Co. No. 4187 Denver Unit, 1,430 feet from north and 100 feet from west Sheffield, 5,500.

Wasson — Shell Oil Co. No. 4188 Denver Unit, 1,430 feet from north and 100 feet from west Sheffield, 5,500.

Wasson — Shell Oil Co. No. 4189 Denver Unit, 1,430 feet from north and 100 feet from west Sheffield, 5,500.

Wasson — Shell Oil Co. No. 4190 Denver Unit, 1,430 feet from north and 100 feet from west Sheffield, 5,500.

Wasson — Shell Oil Co. No. 4191 Denver Unit, 1,430 feet from north and 100 feet from west Sheffield, 5,500.

Wasson — Shell Oil Co. No. 4192 Denver Unit, 1,430 feet from north and 100 feet from west Sheffield, 5,500.

Wasson — Shell Oil Co. No. 4193 Denver Unit, 1,430 feet from north and 100 feet from west Sheffield, 5,500.

Wasson — Shell Oil Co. No. 4194 Denver Unit, 1,430 feet from north and 100 feet from west Sheffield, 5,500.

Wasson — Shell Oil Co. No. 4195 Denver Unit, 1,430 feet from north and 100 feet from west Sheffield, 5,500.

Wasson — Shell Oil Co. No. 4196 Denver Unit, 1,430 feet from north and 100 feet from west Sheffield, 5,500.

Wasson — Shell Oil Co. No. 4197 Denver Unit, 1,430 feet from north and 100 feet from west Sheffield, 5,500.

Wasson — Shell Oil Co. No. 4198 Denver Unit, 1,430 feet from north and 100

Dear Abby

—By Abigail van Buren

Living Together Not Enough Now

DEAR ABBY: I have been living with Don for two years. I am 22 and he is 25. I hear girls at the office talking about bringing covered dishes to family gatherings, going to his folks' or hers for dinner, or for the weekend, or the holidays, and I get more heart sick every day. I've begun to realize what marriage is all about. It's really belonging to someone who loves you enough to want to make you a member of his family.

Don is always telling me what a wonderful arrangement we have, and how much he loves me.

The past several months I've been asking myself: "If it's so wonderful and he loves me so much, why do we lie, sneak around and let people assume we are married?"

Why doesn't he ask me to marry him, and become a member of his family? They don't even know I exist.

DEAR HEARTSICK: Because he doesn't want a legal commitment. And if he is able to get all the benefits of marriage with none of the responsibilities, why can't he do that? You agreed to live with him without marriage. You walked into it of your own free will, and you're free to walk out. Why don't you? I think you're ready.

DEAR ABBY: Is it unmanly for a girl to wear a hat or a knitted covering on her head when she's inside a building?

Our principal always asks the girls and boys both to remove their hats when they are in school.

He said that someone should write to DEAR ABBY and ask about it, and if you said it was all right, he would ask the boys only to remove their hats when they're inside the building.

He said he didn't believe that anyone would write to you and ask. Well, I'm writing.

OKLAHOMA STUDENT DEAR STUDENT: Customs, rules and traditions are made up by those in authority, and they differ drastically. (In some houses of worship it's considered disrespectful to wear a hat. In others, the head must be covered. In some schools, all that's required of the student is that they come with the HEADS ON... and what's ON their heads is no consequence.)

CONFIDENTIAL TO "RED": You're right. I was unfair to redheads. I should have said, "Never tell a redhead OR A BLONDE OR A BRUNETTE that you love her unless you intend to marry her." (And you can throw in those ladies with the new, two-tone jobs, too.)

Everyone has a problem. What's yours? For a personal reply, write to ABBY in care of this newspaper. Enclose a stamped, self-addressed envelope.

Night Baseball The first night major league baseball game was played at Crosley Field, Cincinnati, Ohio, on May 24, 1858.

Nelman's Reveals Executive Changes

DALLAS (AP) — The 40-year-old executive vice president of Bloomingdale of New York, Richard P. Hauer, has been named chairman of the board of the Dallas-based Nelman-Marcus specialty store.

Store officials also said Wednesday that Stanley Marcus will move up to chairman of the executive committee of Nelman-Marcus and an executive vice president of Carter Hawley Hale.

The president of Carter Hawley Hale Stores, Inc., Philip M. Hawley, made the announcement Wednesday. Carter Hawley Hale is a corporate group which owns several specialty stores, including Bergdorf Goodman and Renfrew of Canada as well as Nelman-Marcus.

State Trooper Testifies In Odessa Murder Trial

ODESSA, Tex. (AP) — Testimony continued today in the ninth day of the murder trial of Larry Ross, 21, and Selwyn Gholson, 26, charged in the Sept. 14 shooting death of state trooper Hollie Tull.

The two men, both of Ft. Sill, Okla., are accused of shooting Tull when he stopped a car near Temple to question the occupants about the robbery of the Walburg State Bank, in which three persons were shot.

The trial was interrupted Wednesday when State District Court Judge Don Busby ordered a 15-minute recess to allow a witness, Patrolman Sam Bartholomae, to regain his composure. During his testimony about the discovery of Tull's body, the officer broke into tears.

Bartholomae, Tull's longtime friend and riding partner for four years, testified that when he arrived at the scene, he saw "a body" next to Tull's patrol car.

"It didn't look like Hollie," Bartholomae said. "The head had been blown away." He said he and another officer identified the slain trooper by a watch that Tull had been given by his family and was particularly proud of.

In other testimony, law enforcement officers told of Gholson's arrest in a field about four miles from the death scene and how he led officers to \$3,000 of the stolen money.

Officers also testified they found a shotgun which the Highway Patrol identified as originally issued to Tull.

Swallows Tell Season Every year the swallows announce the advent of spring with their arrival in March at the Spanish Mission in San Juan Capistrano, California. They also signal that winter is on its way with their departure in late October.

OUTSTANDING CITIZEN AND FAMILY—Clayton W. Williams, Fort Stockton's Outstanding Citizen of 1974, is pictured with his family following announcement of his selection for the Blue Ribbon City's highest honor. Shown, left to right, are his son, Clayton Williams Jr.; his wife of 46 years, known to her legions of friends as Chic; Williams, and his daughter, Mrs. Robert Pollard of Midland.

Clayton Williams, Fort Stockton's Outstanding Citizen of 1974, is pictured with his family following announcement of his selection for the Blue Ribbon City's highest honor. Shown, left to right, are his son, Clayton Williams Jr.; his wife of 46 years, known to her legions of friends as Chic; Williams, and his daughter, Mrs. Robert Pollard of Midland.

Midland Youth Center Chatter

By GAYLE GRIMLAND, LESLIE MORGAN and VICKI THROCKMORTON
January has just about dragged itself to an end. February is almost upon us, with lots of excitement and many things to which to look forward. . . . such as Catolco, Valentine's Day, 2nd quarter break holidays, Washington's and Lincoln's birthdays, ground hog day, and Girl Scout cookies! Also, will someone please give a party?

Class of '75 — The first tryouts for the Senior Talent Show are scheduled Thursday and Friday in the choir room after school. Anyone can tryout, so get an act together that pertains to television and show us your stuff.

Senior girls who are giving the April party have a meeting at 2 p.m. Sunday at Leslie Morgan's house, 1601 W. Storey St. This is the last meeting for signing up. If you cannot make this meeting, please contact Leslie.

Man Arrested At Austin Admits Houston Slaying

HOUSTON (AP) — Authorities say a man being held by Austin police led them to a spot in Waller County where the body of a Houston woman was discovered.

The body of Ida Whitaker, 61, was found four miles west of Brookshire late Wednesday, Houston homicide detectives said.

She had been shot with a .38 caliber pistol and her hands and feet were bound, they said.

Officers said the man led them to the body and told them he kidnaped her and took her car from a Houston shopping center parking lot Tuesday after his car broke down following a convenience store robbery.

The man was arrested in Taylor and was being held by Austin authorities in another kidnaping and auto theft, Houston police said.

The smallest living monkey is the New World marmoset.

Honey Boy SALMON
Highly nutritious
New lower prices

Sunday. If you have any questions, please contact Dusty Hicks.
Class of '76 — This is the last week that the Juniors are selling jerseys in the Youth Center and the Student Store. Paying \$5 for a purple and white jersey with your year of graduation on it, is an easy way to show your spirit, plus your support which confirms a fantastic Jr. - Sr. Prom!

Class of '77 — Sophs are having a garage sale Saturday and Sunday Feb. 8 and 9. They need any household items, appliances, bedspreads, blankets, or anything else you may have that you wish to contribute. If you have something to donate, bring it by 1605 N. N St., before Feb. 8 or get in touch with Amy Grimes, Amy Thompson, Billy Hickey or Johnny Northington and they gladly will handle the pick-up.

For all you scholarly ones, don't stay out too late Friday night because the S.A.T. bubbles that you fill in are quite condescending at 8 a.m. in the morning.

MHS student Tim Blockvist is having an art showing at Trinity on weekdays from 8:30 a.m. to 4 p.m. The showing includes woodblocks, watercolor, batiks, and pen-and-ink drawings.

Home Economics Cooperative Education (HECE) held a parent appreciation dinner and officer installation last Monday night. Installed as Midland's officers were John Keyes, president; Loyd Samples, 1st vice president; Linda Alcala, 2nd vice president; Patty Winkler, treasurer; Rosie Ollig, historian; Teresa Hayes, reporter, and Eddie Wallace, recreation officer. Marilyn Baker heads HECE at M.H.S.

S.I.T.C.A. presently is involved with arrangements for the Chamber of Commerce annual banquet, Feb. 11 at 7:30 p.m. in the County Exhibit Building. Keep up the good work!

M.H.S. took sweepstakes honors in Angelo State University's Invitational speech tournament and placed second. Finalists were Carla Dubose and Kathy Caraway, with Wanda Holland, Martha Stump, Twyla Trim, Ange Dickson and Julie Jackson coming home as winners. Wanda Holland and Martha Stump qualified to participate in the State Forensic Tour in March. Way to talk your way to the top!

Y.H.T. members, don't forget the meeting at 7 in Rooms 113 and 117.

Some 100 Club members really have been with it and working hard to help keep the Y.C. running smoothly. Seventeen persons have made their way onto the Junior Council for

next year. They are Susan Bash, Trey Boyd, Michelle Brock, Bicki Goodenough, Holly Hartwell, Jean Huestis, Becky Hyer, Michael Jobe, David Judd, Mary McGrath, John Newberry, Clay Pollard, Chris Renaud, James Skoes, Diana Spruell, Ay Thompson and Rick Warren. Sixteen more spaces are open for the Council, so with a little bit of effort you can make it, too.

Bulldog gymnast Pam Williams won all-around honors in the Midland Y.M.C.A. meet last weekend. She also won the free exercise competition.

M.H.S. netters "raised a racket" as they topped Andrews 18-4 last weekend. "Wilson" hear, our MHS netters will get a "Head" of "Spalding" Seminole this Saturday at 9 on the MHS "Court"! We're gonna stay undefeated all the way to state!!!

Putting their tactics into action for the first time this season, the Bulldog volleyball team will be movin' to Big Spring this Saturday for a scrimmage at 1 p.m. If you can't make it, be sure and wish them luck. We're behind ya all the way!

M.H.S. basketball team is now CO-CHAMPION for the first half of district 5-4A!!! YEA!!! The MHS gym Tuesday night was "Sardine City" with thousands of fans to boost the cagers to an outstanding victory of 71-66. Watch 'cause the Dogs are on their way to capturing the district championship and moving on to bi-district. Posse, you did a good job with your yells(?) and red towels.

Again in our gym, the roundballers are playing the Panthers Friday night, so Posse members, be sure and wear your shirts.

Here's what everyone's been askin' for: AN AFTER GAME DANCE at the Youth Center. Y'all will hear the rock music of Meny. Cost for members is 50c and \$1 for non-members. Instead of wasting gas, go where the people and action will be—the Midland Y.C.

Tuesday, we'll be roasting the Big Spring Steers in the MHS gymnasium . . . Soph. at 4:15, J.V. at 6:15 and Varsity at 8. Margaret Faudree has been out for a week with the mono bug. Hope you're feeling stronger day by day. We're looking forward to seeing ya in the halls soon.

Way to go, Michelle Hickey and Michael Cobb, for being chosen Junior Rotarians for this week.

In the News, Gayle Leslie Vicki

Weekly Food Specials

RUSSET POTATOES 10-Lb. Bag 69c ea.

NO. 1 EAST TEXAS YAMS 19c lb.

CHIQUITA BANANAS 14c lb.

FAMOUS LOPSIDED APPLES 4 lbs. \$1.00

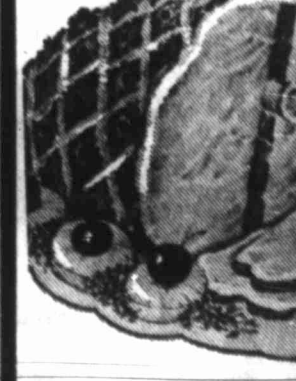

DECKER WATER ADDED PICNIC HAM WHOLE ONLY 59c lb.

FIRST CUT Pork Chops 69c lb.

FAMILY STEAK 79c lb.

ROUND BONE ROAST 89c lb.

BOOCH GERMAN SAUSAGE 12-Oz. Pkg. 89c

BALDRIDGE'S BREAD 1 1/2-Lb. Loaf 3 For 99c

GANDY'S BUTTERMILK 1/2-Gal. Ctn. 69c

MILK Gandy's Dairygold 1/2-Gal. Ctn. 73c

WHITE SWAN SALE

WHITE SWAN Coffee (ALL GRINDS) 1-Lb. Can 99c. With \$5.00 Purchase or More

WHITE SWAN CREAM STYLE OR WHOLE KERNEL CORN 17-Oz. Cans 2 For 79c

WHITE SWAN WHITE OR GOLDEN HOMINY 15-Oz. Cans 4 For 95c

WHITE SWAN PINK Grapefruit JUICE 46-Oz. Cans 2 For 99c

WHITE SWAN PEEL TOMATOES 16-Oz. Cans 3 For 99c

WHITE SWAN SPINACH 15-Oz. Cans 3 For 79c

WHITE SWAN CATSUP 20-Oz. Bottle 55c

WHITE SWAN MIXED VEGETABLES 15-Oz. Cans 3 For 85c

WHITE SWAN CUT Green Beans 16-Oz. Cans 3 For 93c

WHITE SWAN EVAPORATED MILK 13-Oz. Cans 3 For 89c

Nothing To Buy To Enjoy Soft Water

Rayne Soft Water Service is now available in the Midland area for as little as \$1.50 per week. Nothing to buy. No contracts to sign.

WEBB SELLERS

Ph: 563-2028 or 694-5747

B&W Food Market

900 SOUTH MAIN STREET
THURSDAY, JANUARY 30 THRU WEDNESDAY, FEBRUARY 5
We reserve the right to limit quantities.
ABSOLUTELY NO SALES TO DEALERS.

VALUE
Good Dollar

REAL BARGAINS!

Smart shoppers know a real bargain when they see one—and thrifty shoppers are smart enough to shop at 'M' System! We've got bargains on everything from soup to nuts and an extra bargain on Quality!



STORE HOURS:
—DAILY—
8 a.m. -
Midnight
Closed
Sundays!



CAKE & PASTRY DEPT.

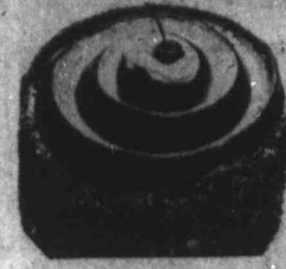

8-inch
LADY BALTIMORE
CAKE \$2.49
A "RED HOT" BUY!
8-inch
PUMPKIN PIES 98¢
Each
CHOCOLATE-CHIP 30-Ct. 99¢
COOKIES Pkg.
Dinner Rolls Doz. 49¢

Economists Upset About Predictions

By DONALD C. BAUDER Michigan and the Conference Board.
Copley News Service
Is the economy depressed, or are the economists depressed?
It's an intriguing question. Certainly no professional group is as upset about its own performance as the economists are.
At the end of 1973, economists almost unanimously forecast that the economy would rise in 1974 in real (after inflationary) terms. It didn't. Real GNP (gross national product) fell 2 per cent.
This year, almost every economist is predicting that real GNP will fall.
Humble Pie
But are they so gloomy because of the numbers they keep seeing or are their tummies upset because of all that humble pie they have been eating? Last fall, the National Association of Business Economists got together in Denver and endlessly flagnellated one another for their forecast failings.
Then, in San Francisco in December, a number of professional economics groups caucused for a second group psychotherapy session, marked by a collective outpouring of guilt.
Does the double dose of downers account for those downbeat forecasts? I put the question to four economists. Only one thought it might be true.
Pessimists Off Base
Julian H. Taylor is senior vice president and economist for the Southern California area of Bank of America, and B. of A. is one of the few institutions which sees any real growth this year. Taylor thinks some economists may be looking inward rather than outward in their pessimism, but he said, "Not all dogs have fleas."
He is critical of some economists who are pessimistic for the sake of headlines: "They're like losing gamblers who try to get their losses back with one big wager. These guys think they can regain respectability by setting themselves up far away from the pack." He is less bearish than most because he feels that consumer mood is not as dismal as many say—and he points to surprisingly strong Christmas sales as an indicator.
He thinks his brethren may be putting too much faith in the presently pessimistic consumer mood studies, such as those by the University of

Prof. J. Philip Wernstein of the University of Michigan business school definitely thinks that, the so-called "professional pessimists" are skewed by their own feelings. "The ultrapessimist who thinks the economy is sick is sick himself," snorted Wernstein. Here he is referring to the authors (mainly gold proponents) who think a total depression is imminent.
But he doesn't consider those pessimists bona fide economists. He doesn't think the true economists have a built-in bias because, "These economic models which are highly computerized do not have many judgmental inputs in them, and their forecasts are about in line with those of other economists."
Budget Expansionary
Continued Wernstein: "One reason economists are pessimistic this year is that they are underestimating the amount of stimulation which will come from the current budget. My own estimate is that this budget is expansionary by \$35 billion," which, he says, is adequate for doing the job.
Robert G. Dederick, senior vice president and economist of Chicago's Northern Trust Co., is the former president of the National Association of Business Economists' and as such delivered the eulogy to his own profession at the NABE Denver convention.
"Economists' on the whole, have been sadly lacking in foresight," he told the assembled sinners in Denver, and, hence, "the public has ceased to believe in our prescience."
Consumers Gloomier
He still feels that way, but he doesn't think the fact has altered his brothers' forecasts. "Actually, the consumers have been gloomier than the economists right up until recently," he said, "and now the businessmen are gloomier than the economists as well. The businessmen have made a 180-degree turn toward the gloomy, while the economists have only turned 90 to 120 degrees," he said.
Wesley Hillendahl, economist for the Bank of Hawaii, who correctly saw some of the negatives which his colleagues missed last year, doesn't think the economists' gloom this year reflects internal insecurity. "Actually, I am more concerned about false optimism than the reverse," he said.

Prices In This Ad
od Thru Saturday,
Feb. 1st!

RFUL

vegetables

RADISH)

al cooking. Serve
soups, or cut in

Lb. 29¢

39¢

38¢

98¢

98¢

\$1.19

\$1.39

69¢

79¢

98¢

79¢

89¢

99¢

IVORY
—LIQUID—
DETERGENT
22-Oz. Bottle.... **69¢**

FOREMOST
YAMI—
YOGURT
—Fruit Flavors—
8-Oz. Carton **4 FOR \$1**

CASCADE
Automatic Dishwasher
DETERGENT
20¢ Off Label!
KING SIZE—
50-OZ. BOX **1.19**

CONTADINA
TOMATO
SAUCE
8-Oz. Can **8 FOR \$1**

PEPSI
COLA
King Size 10-oz. Bottles
6-Bottle Carton **59¢**
Plus Deposit

SHOP
TILL MIDNITE
& SAVE!

FOLGER'S
COFFEE
—BIG—2-Lb. Can. **\$1.98**

GOLDEN CORN
SWEET PEAS Green Giant
303 Cans **3 FOR \$1**

CRISCO **\$1.89**
SHORTENING 3 Lb. Can

VEG-ALL MIXED
VEGETABLES 303 Cans **3 FOR \$1**

DEL MONTE—Yellow Cling—
PEACHES BIG No. 2½ Can **2 FOR \$1**
—Slices or Halves—

CATSUP DEL MONTE 14-Oz. Bottle **3 for \$1**

TUNA STARKIST Chunk Light 6¼-Oz. Can **2 for \$1**

BOUNTY PAPER TOWELS Big Roll **49¢**
FOLGER'S INSTANT COFFEE Big 10-oz. Jar **\$2.19**
LISTEROL SPRAY DISINFECTANT Big 21-oz. Can **\$1.19**

GILLETTE
TRAC II
BLADES 5's **89¢**

BAYER ASPIRIN 100's **77¢**

RIGHT GUARD DEODORANT 13-oz. **\$1.39**

NYQUIL NIGHTTIME COLD MEDICINE 10-oz. **\$1.69**
DESITIN Skin Care Lotion 15-oz. **\$1.19**

FLORAL DEPARTMENT
Good only at our Illinois St. and Ave. "A" & Scharbauer Dr. Stores only.
Just Arrived! Beautiful Assortment of Spring Plants!
—FULL OF BLOOMS—
TULIPS-DAFFODILS-
KALANCHOES-CYCLAMENS

NOW OPEN
'TIL 12:00 MIDNIGHT
MONDAY THRU SATURDAY

'M' SYSTEM FOOD STORES

3421 W. Illinois • 1200 Rankin Hwy. • North 'A' & W. Scharbauer

Today In History

By The Associated Press
Today is Thursday, Jan. 30, the 30th day of 1975. There are 335 days left in the year.
Today's highlight in history: In 1833, Adolf Hitler became Chancellor of Germany.
On this date — In 1649, King Charles I of England was beheaded.
In 1835, a would-be assassin shot twice at President Andrew Jackson at the Capitol Building in Washington, but missed.
In 1847, the California town of Yerba Buena was renamed San Francisco.
In 1889, Crown Prince Archduke Rudolf of Austria committed suicide.
In 1882, Franklin Roosevelt was born at Hyde Park, N.Y.
—In 1948, the Indian nationalist leader, Mohandas Gandhi, was assassinated in New Delhi.

Ten years ago: Sir Winston Churchill was buried after a state funeral in London in which Britain and the world paid homage to the leader.
Five years ago: Two students were killed and more than 200 wounded as demonstrators stormed the presidential palace in the Philippine capital of Manila.
One year ago: President Nixon vowed not to resign and called for a speedy end to all Watergate investigations, saying "one year of Watergate is enough."
Today's birthdays: Actress Vanessa Redgrave is 38, Actor John Ireland is 60, Writer Barbara Tuchman is 63.
Thought for today: Shallow men believe in luck. — Ralph Waldo Emerson, American writer, 1803-1882

Questions Remain On Market Issues

By JOHN CUNNIFF
NEW YORK (AP) — Like a great weight dropped onto a seesaw, the country's multi-billion-dollar institutions leaped onto the stock market this week and bounced prices almost over the playground fence.
Amidst great cheering from the floor of the New York Stock Exchange, records were set. The bulls were waltzing.
Once again the action also induced from the players and on-lookers those ancient queries: Does what goes up necessarily have to come down? Will the public, which has been on the playground benches, join in the fun? The answers will be coming over these next few days when, in thousands of households more accustomed to huddling from financial adversity, the question will be asked: Should we get in on the action? At the moment, there doesn't seem to be much chance that the public will do so. One sur-

vey after another shows families to be much more concerned with conserving than risking their assets.
The public had all but withdrawn from stock market activity over the past year, and there is no less an authority for this than James Needham, chairman of the Big Board. Like the institutions, they were more concerned with those high interest rates, which offered in this time of financial and economic upheaval much more assurance of reward than could stocks.
Now that interest rates are falling — the prime rate is down to 9.5 per cent and yields on short-term government securities dropped Monday to the lowest in two years — the institutions are thinking stocks again.
Thomas Jefferson had a special fondness for pickles.



A FINE TOY — Young Kellie Jones thinks this miniature locomotive included in the Texas and Pacific Railroad exhibition currently on view at Museum of the Southwest would be a fine toy to play with, and museum assistant director Jerry Maxfield joins her in admiring its intricate workmanship. The T&P show, which went on view earlier this month in the museum's Turner Memorial Gallery, 1705 W. Missouri St., is free to the public between 10 a.m. and 5 p.m. each weekday and from 2 until 5 p.m. on Sundays. Kellie is the daughter of Mr. and Mrs. Russell Jones.

Young Artist Competition Scheduled This Weekend

ODESSA — Students from numerous Texas colleges and universities, along with those from various high schools in the state, will be among the participants in the 13th annual National Young Artist Competition scheduled this weekend on the Odessa College campus.

They will join talented young instrumentalists and vocalists who will be converging on the area today and Friday from many other parts of the nation.

The competition, held each January under auspices of the Midland-Odessa Symphony and Choral, will culminate in finals Saturday night, at which winners in the various competition categories will be named. From this group, "performing winners" will be selected to return to Midland-Odessa in March to perform with the symphony orchestra in concerts in the two cities.

Finalists, winners and performing winners will share \$5,600 in prize money.

Almost 90 young musicians have been accepted for the competition. Of this total, 25 are entered in college piano com-

petition, 13 in college woodwinds, 14 in college strings, 15 in college voice, eight in secondary schools piano, five in secondary woodwinds, and seven in secondary strings.

College piano preliminary auditions will begin at 8:30 a.m. Friday in the OC main auditorium, with college-level woodwinds prelims scheduled to begin at the same time in the OC Fine Arts Building auditorium.

College strings prelims are to begin at 1:30 p.m. Friday in the fine arts auditorium. The piano auditions will be continuing throughout the day.

Saturday's schedule calls for secondary woodwinds auditions to begin at 8:30 a.m. in the fine arts auditorium, with secondary piano prelims to begin at the same time in the main auditorium. Secondary strings prelims will begin at 10 a.m. in the fine arts auditorium, and college voice preliminaries are scheduled to begin there at 1 p.m., continuing through the afternoon.

All contest events, including the finals beginning at 7:30 p.m.

'Godspell' Planned Next Week At Tech

LUBBOCK — "Godspell," the popular musical based on the Biblical parables according to St. Matthew, will open a 10-performance run at Texas Tech University a week from tonight.

The popular show, which has delighted audiences in New York and throughout the world, will have additional performances Feb. 7-14. All will begin at 8:15 p.m. except the performances on Saturday, Feb. 8, which will be at 7 and 9:30 p.m.

Directing the production is TTU graduate student Jan Slusher. Choreographer is graduate student Luke Kahlich.

Tickets for all performances of "Godspell" have gone on sale at the Laboratory Theatre box office in the TTU Speech Building. The box office telephone number is 742-2151.

First GOP Candidate

John C. Fremont, soldier and explorer, was the first Republican candidate, nominated at the Philadelphia GOP convention in 1856.

New Museum Director Named

The new director of Midland's Museum of the Southwest will assume duties here next week.

Sam H. Grove, who has been associated with the Field Museum of Natural History in Chicago, was named director of the museum here several weeks ago by the institution's board of trustees. He succeeds Ronald D. Desne who resigned late last summer to become director of a museum in Nashua, N. H.

Museum assistant director Jerry Maxfield has served as acting director in the interim.

Grove's appointment to the Midland post is effective Feb. 1.

At the Field Museum, Grove's responsibilities were in the area of research art. His specialties are scientific illustration, scientific model making, and exhibit design and preparation. He spent two years in the United Arab Republic as guest il-

lustrator for a U.S. Navy medical research laboratory dedicated to studies of African diseases.

Grove is a desert ecology enthusiast and has conducted studies in southeastern Algeria of prehistoric rock paintings found in that sector of the Sahara.

Museum of the Southwest, established here in the mid-1960s, is an institution with a three-prong outreach to the

public: Art, science and regional history. The museum occupied several temporary locations in the city before moving into its permanent home, the Turner Memorial Gallery at 1705 W. Missouri St., in 1968. Since then, the institution has grown into a "complex" that includes the Naomi and L. E. Lancaster House at 1705 W. Indiana St., and the museum planetarium in Bailey Park. The planetarium was completed in 1972.

The Pin Tells Whole Story

By JAY SHARBUTT
NEW YORK (AP) — It was a cold, gray day when I arrived at NBC to see "Archer," a new private eye series they say is on tv tonight. I was curious about it because I'm in the private eye game myself.

I had a whisky, punched a guy tailing me, glimmed a secretary and made sure my shoulder holster was tight. Then I entered the screening room. It was quiet there. Too quiet. You could hear a pin drop.

The show started. It was Brian Keith, about 45, stocky, with

straight teeth and a crooked smile, played Lew Archer. The credits said Lew Archer is a gunshoe created by Ross Macdonald, who writes books. So far, so good, I thought.

It was then I heard the pin drop. It fell as these wealthy parents were telling Archer they'd gotten a letter from their 22-year-old son. He was doing 20 years in a Turkish slammer on a drug rap.

Somebody picked up the pin and muttered, "Excuse me." I paid no attention. The son's letter was more important at the time.

It said he could bribe his way out of jail if they'd give \$50,000 to a guy named Androcles, who was acting as a courier. The parents hired Archer to tail Androcles in case it was a film-flam.

It was a film-flam, a serious one. Archer learned the kid was not in jail. The kid was in an underground radical group called "Lovers of the Earth." At least, that was the name on the bus. The bus was at a Beverly Hills mansion surrounded by an electrified fence and guarded

by two black watchdogs. The group and the mansion were run by a fuzzy-haired radical. Archer knew was really a con man.

Only this customer was no ordinary bunco artist. He got his rich-kid, do-good followers to put the bite on their folks for big dough, using the old jail gag. Then he bumped them off. It was quite a scam. He told

the kids, who seemed to be judging 30, he wanted to redistribute the world's resources.

Archer decided to straighten him out. He got a pal to infiltrate the group. The pal was young, wealthy and fuzzy-haired. He was also the editor of a radical underground paper called "Underground."

If you watch this show tonight, you'll learn the rest. Archer.

At the end, I had a whisky, punched a guy tailing me, glimmed a secretary and made sure my shoulder holster was tight. Then I left the screening room. But something kept bothering me.

It was the pin. The one I heard drop in the screening room. I went back and found the guy who'd picked it up. He gave it to me. I took it to the police lab for analysis. Something was on the head of the pin.

L. Caldwesky, a friend from the old days, gave me the report. "It's the plot of a show called 'Archer,'" he said.

MCT Announces Tryouts For 2nd Show Of Season

Midland Community Theatre is announcing tryouts for its second production of the 1975 season even as final rehearsals are taking place for its season-opening musical, "Anything Goes."

The second offering of 1975 is a light comedy, "Drink to Me Only," which will open at Theatre Centre in March.

Tryouts to fill the 11 male and 7 female roles in the comedy will take place at the theater Sunday afternoon and Monday and Tuesday nights.

Persons do not have to be MCT members to qualify for a role and newcomers to the city and surrounding area are given a special invitation to come and read for parts in the production.

Additional information on the series of auditions is available from the Theatre Centre office, 683-2544. Copies of the script are now available there for perusal.

'Don Giovanni' Slated Saturday

NEW YORK — "Don Giovanni," Mozart's darkly dramatic masterpiece, will be Saturday's presentation over the Texaco-Metropolitan Opera Radio Network.

The performance will begin at 1 p.m. CST, and Permian Basin residents may hear the broadcast on Station KCRS in Midland, Tex.

The two-act opera, to be conducted by internationally-known Max Rudolf, will feature bass Roger Soyer as Don Giovanni. Joining him will be bass Elio Flagello as Leporello, soprano Edda Moser as Donna Anna, bass James Morris as the Commendatore, tenor Stuart Burrows as Don Ottavio, soprano Kiri Te Kanawa as Donna Elvira, soprano Roberta Peters as Zerlina and bass Raymond Michalski as Masetto.

The Met's production of "Don Giovanni" is staged by Herbert Graf, with Patrick Tavarnia as stage director.

During the single intermission Saturday afternoon, another event in the popular "Singers' Roundtable" series will be presented. The roundtable, with actor-director Cyril Ritchard as MC, will feature singers Mignon Durn, Cornell MacNeill, Harry Thayer and Martti Talvela.

Brewer In Cast Of McMurry Play

ABILENE — Midlander Phil Brewer is a member of the cast of "The Servant of Two Masters," now in rehearsal at McMurry College.

The classic comedy by 18th Century Venetian playwright Carlo Goldoni will open a week from tonight in the Moody Center Little Theatre on the McMurry campus. Additional performances are scheduled there Feb. 7 and 8.

For his comedy, Goldoni drew upon the famous and classic Commedia dell'Arte to people the play. The McMurry production is being directed by Jo B. Guthrie of the college speech-drama faculty.

Brewer, a junior student at McMurry majoring in history and English, has the role of Dr. Lombardi in the production.

Special Recital Scheduled Tonight

Another in a series of special recitals by student affiliates of the Texas Music Teachers Association will be presented tonight in the choir room of First United Methodist Church.

Performing on the 7-8:45 p.m. program will be Julie Dolbow, Gerri Gilliland, Emily George, Chris Davis, Debra Tindle, Susan Beck, Gill Estes, Patricia Moreland, Brenda Cary and Paula McIntosh. They are keyboard students, variously of Mrs. Robert Wise, Mrs. Carl George, Mrs. James Finley, Mrs. Hans Rowbeck, Mrs. E. F. Motter, Mrs. Loyd Sanders and Mrs. Wayne Matthews.

The recital will be open to the public.

Welfare Worker Speaks To Group

Joan Bennett, a protective service worker for the Midland County Child Welfare Department, was guest speaker at the Wednesday noon meeting of the Westside Optimist Club at the Elks Club.

Miss Bennett gave a slide program about child abuse.

The Midland Reporter-Telegram

AMUSEMENTS

6C-THURSDAY, JANUARY 30, 1975

WTSU Choral To Give Concert Here Wednesday

CANYON — The West Texas State University Choral under direction of Dr. Hugh Sanders will present a concert at Midland's Robert E. Lee High School at 11:30 a.m. next Wednesday. The concert is one in a series planned by the vocal ensemble in Texas and New Mexico during its 1975 spring semester tour.

The Midland program will be selected from a repertoire consisting of compositions ranging from the middle ages to the 20th Century, and in styles as varied as Brahms' "Gypsy Songs" and a Robert Shaw arrangement of a spiritual.

Composed of selected voices from the campus at large, the WTSU Choral has achieved both statewide and national recognition for its public performances in recent years, including those before the Texas Music Educators Association, the National Convention of the Music Educators National Conference and seasonal tv specials.

Dr. Sanders, who was appointed director of choral activities at WTSU in 1970, has also attained a wide and growing reputation as an interpreter of choral music. In 1974 he was a participant in a professional-level choir college conducted by Robert Shaw on the Princeton University campus. He has held numerous offices in the Texas Music Educators Association, and has accepted an invitation to serve during the summer term of 1975 as a distinguished visiting professor at the University of Southern California.

The upcoming Midland performance of the WTSU

ensemble is sponsored by the choral music department of Robert E. Lee High School.

ROOM ADDITIONS & REMODELING
FREE ESTIMATES

Glenn Pine
694-1668
Call after 5:30 p.m.

midland community theatre, inc. presents

COLE PORTER'S 'Anything Goes'

Music and Lyrics by COLE PORTER
Book by Guy Bolton and P.G. Wodehouse
Directed by Howard Lindsay and Russell Cross

The Thirties Revisited in Fun & Great Music
ON STAGE - THEATRE CENTRE
STARTING JANUARY 31
phone 68-22544 for reservations

TONIGHT .. TONIGHT .. TONIGHT ..

AT 6:30 GREEN ACRES

KOSA-TV 7

WATCH CH. 7 NEWS 6 & 10 PM

Pizza Inn
AMERICA'S FAVORITE PIZZA

Giant Pizza

BRING THIS COUPON

FREE SPT-29 Pizza Inn

With this coupon, buy any giant, large or medium pizza at regular price and receive one pizza of the next smaller size with equal number of ingredients FREE! One coupon per visit, please.

Valid Thru Feb. 2, 1975.

Share a pizza today...

3316 Illinois 694-9651
2120 Andrews Hwy./Odessa 332-7324
2212 E. 8th/Odessa 337-2397
1702 N. Gregg/Big Spring 263-1381

Pizza Inn
AMERICA'S FAVORITE PIZZA

SALE ENDS SATURDAY

One Group JEANS & SLACKS 5.00
Reg. 12.00 to 18.00

All Jackets 1/2 price
All Jewelry 1/2 price
All Shirts 35% to 50% off
All Jeans 35% to 50% off

United Jubilation
3207-A W. Wadley
Imperial Shopping Center
694-9773

JEAN SHOP

Honey Boy SALMON
Highly nutritious
New lower prices

Tick Nov

LUBBOCK
gave on sat
performance
"Pippin," he
night.

The present
touring comp
will begin a
Lubbock Mus
The perform
by the Teas
Cultural Ex
ranging in
\$7.50 for the
available da
of the Univer
"Pippin," d
tasy-musical,
most popul
Broadway in
has continue
crowd three

Grif Only

By BO
LOS ANGE
was the 1
recently of
Griffith, the
whose silent
movies from
In comm
seam of Mo
York City ha
with retros
Griffith. The
films are bei
Feb. 23. His
to 1901 will s
The Postal
a D. W.
memorative
year.

But in Holl
to events pl
anniversary
votes of the
second natur
They argue
receptor was
in bitter obs
last 15 years
Louis R. M
film magals c
ith funeral a
Masonic Temp
Donald Orie
U. S. Grant i
tion," deliver
marking poin
help feeling
should have
him and his
tion picture
"It is hard
industry could
place for his
Griffith has

Martin C
Survey P

STANTON
County Soil
available from
offices in the
announced.
The free pu
the suitability
pools, buildi
uses.

On A&M Dea
WILTON, C
McElroy, s
Midlanders M
E. McElroy,
to the dean's
University y
freshman ma

To
It's Ap
vited! s
crunch
Bring
night
pleas

Tickets On Sale Now For 'Pippin'

LUBBOCK — Tickets have gone on sale for the single performance of the hit musical, "Pippin," here next Wednesday night.

The presentation by a national touring company of the musical will begin at 8 p.m. in the Lubbock Municipal Auditorium. The performance is sponsored by the Texas Tech Office of Cultural Events, and tickets, ranging in price from \$2.25 to \$7.50 for the general public, are available daily at the box office of the University Center at TTU.

"Pippin," described as a fantasy-musical, was one of the most popular musicals to hit Broadway in recent years, and has continued to draw capacity crowds there. "Pippin" has

music and lyrics by Stephen Schwartz and book by Roger O. Hirson.

In the touring production, the rebellious son of the Emperor Charlemagne will be played by Barry Williams, probably best remembered as the elder son Greg in television's long-running "The Brady Bunch."

"Pippin," which opened on Broadway in the fall of 1972, garnered many Antoinette Perry (Tony) awards, including those for scenic design and lighting. Ben Vereen of the original company won an award for best actor and Bob Fosse won two awards, one for his choreography and another for his direction.

Griffith Ignored Only In Hollywood

By BOB THOMAS
LOS ANGELES (AP) — It was the 100th anniversary recently of the birth of D. W. Griffith, the moody genius whose silent films captivated moviegoers from a fledgling art.

In commemoration, the Museum of Modern Art in New York City has begun a mammoth retrospective look at Griffith. The director's early films are being shown through Feb. 23. His features from 1914 to 1931 will start May 15.

The Postal Service has issued a D. W. Griffith commemorative stamp for this year.

But in Hollywood, there were no events planned around the anniversary Jan. 23. To devotees of the Griffith art, that seemed natural.

They argue that the great director was allowed to languish in bitter obscurity during the last 15 years of his life.

Louis B. Mayer and other film moguls came to the Griffith funeral at the Hollywood Masonic Temple July 28, 1948.

Donald Crisp, who had played U. S. Grant in "Birth of a Nation," delivered a eulogy, remarking pointedly: "I cannot help feeling that there always should have been a place for him and his talent in the motion picture field."

"It is hard to believe that the industry could not have found a place for his great gift," Griffith had proved an em-

barment to the film establishment, not only because of its own neglect of him.

With his first and greatest masterpiece, "Birth of a Nation," he created controversy that has continued from 1915 to the present day.

As Lewis Jacobs comments in "The Rise of the American Film," "Birth of a Nation" was "a passionate and persuasive avowal of the inferiority of the Negro ... At one point in the picture a title blatantly editorialized that the South must be made 'safe' for the whites."

The film's first release stirred race riots in Boston and other "abolitionist" cities and brought denunciations from liberals for its "perversion of white ideals."

Showings of "Birth of a Nation" have attracted picketings in recent years.

David Wark Griffith came by his prejudices naturally. He was born Jan. 23, 1875, in Oldham County, Ky., the son of a Confederate colonel whose exploits and loud voice gave him the nickname of "Thunder Jake."

Sleeping in the social patterns and Victorian manners of the Old South, Griffith left the family home to travel the country as an actor, working on sailing ships, building jobs and in lumber mills between stage assignments.

His wide experiences and his sense of drama provided the rich background when he began directing short films for the Biograph Co. in 1908.

Martin County Soil Survey Published

STANTON — The Martin County Soil Survey is now available from soil conservation offices in the area, officials have announced.

The free publication indicates the suitability of land for roads, ponds, building and industrial uses.

On A&M Dean's List
WILTON, Conn. — Ted E. McElroy, son of former Midlanders Mr. and Mrs. John E. McElroy, has been named to the dean's list at Texas A&M University where he is a freshman mathematics major.

Merry-Go-Round Theater To Do 'Yellow Brick Road'

HOUSTON — The Merry-Go-Round Theater, the Alley Theatre's training unit for young people, will present its ever-popular production of "The Yellow Brick Road" in two performances Saturday at 10:30 a.m. and 1 p.m.

Adapted by Iris Siff, executive director of the Merry-Go-



COLORFUL CHARACTERS — Among the colorful 1930s-type characters in the musical "Anything Goes," which will open Midland Community Theatre's new season at 7:30 p.m. Friday, are a "public enemy" kind of gangster, played by Bill Shaner, and a brassy showgirl, to be portrayed by Fuffy Green.

MUSICAL OPENS FRIDAY — 'Anything Goes' Not Just Charming Museum Piece

A nostalgic look backward to the 1930s will be offered Midland Community Theatre audiences in coming weeks during performances of the musical "Anything Goes."

But the show is not just a charming "museum piece" by any means: Its songs by the late, great Cole Porter remain among the most memorable (and hummable) of any to come from Broadway, and its original book by Guy Bolton and P. G. Wodehouse (revised by the great "Life With Father" team of Howard Lindsay and Russell Crouse) is still fresh and full of fun. Proof of all this is the fact that "Anything Goes" has continued to have productions

in every decade since the 1930s, with the number of productions vastly increasing during the late 1960s and early 1970s. It's even had a revival on Broadway!

Set aboard a luxury ocean liner enroute to Europe, "Anything Goes" is full of assorted and colorful characters, including a debonaire playboy, a brassy showgirl, a "public enemy" type gangster and his moll, a sweet young thing and her ambitious mother, a bishop and a titled Englishman.

Rounding out the cast are dancers nicely skilled in those fast-paced tap routines that were a feature of '30s musicals, plus a slew of singers.

In Midland Community Theatre's production, which opens at 7:30 p.m. Friday, Fuffy Green will be seen as show girl Reno Sweeney, the role played by Ethel Merman on Broadway back in 1934. Bill Shaner will be seen as Moonface Martin, the gangster, and Julie MacCurdy has the part of Bonnie. Michael Calkins, young professional actor from New York, will be in the role of the romantic lead, Billy Crocker, whose love interest, Hope Harcourt, will be played by Coila Morrow. Billie Hunt will be seen as Mrs. Harcourt.

Charles Dixon has the role of Sir Evelyn Oakleigh, a gentleman of title with an eye for the ladies, and Monty Cottier will portray Whitney. John Tyler will be seen as the bishop and Mike McLaren will play the ship's purser. Others in the cast are David Barlow as the steward, Dan Macklem as a newspaper reporter, Jerry Albertus and Jess Atkins as photographers, George Lindsey as Ching and Yoichiro Fujiwara as Ling. A bevy of beauties known as the "Eallen Angels" will be portrayed by Alice Moxey, Patti Herd, Barbara Buckley and Susie Hitchcock. Dwight Bellamy will be seen as the ship's captain.

Singers will be Patti Herd, Sally Mogford, Barbara Buckley, Jan Moore, Joan O'Grady, Carol Walker, Alan Murray and Tom Long. Dancers will be Doutha Shaper, Dan Macklem, Peggy Jacobs, Jeanette Dillenburger, Beverley Hicks, Alice Moxey, Leslie Sigmon and Franette Aaron.

MCT's Art Cole has staged and directed the production, with assistant director Gary

Sullivan serving as technical director. Charles Sutton is stage manager, the choreographer is Cherry Jones, and Paul Lavery Jr., is musical director.

Seals for Friday's gala opening performance (with, don't forget, a 7:30 curtain!) are still available and may be reserved by telephoning the box office, 682-2544. Tickets for all additional performances of the musical through Feb. 22 also on sale daily at the box office.

Elvis Presley Hospitalized For Several Days Of Tests

MEMPHIS, Tenn. (AP) — Singer Elvis Presley, who reportedly is concerned about a weight problem, has been hospitalized for what is described as several days of tests.

Maurice Elliott, vice president of Memphis Baptist Hospital, said details on tests or treatments planned for Presley were not known.

Presley was ushered into a

suite on the 18th floor about 4 a.m. Wednesday, but there was no explanation of whether the timing was because of illness or an attempt to avoid publicity.

"We don't have much information, really," Elliott said. "His physician told me Presley will be in the hospital for several days for a general medical workup, but nothing more."

Elliott said there might be a further report today from Presley's physician, Dr. George Nichopoulos.

Meanwhile, the Memphis Commercial Appeal quoted a Presley source as saying the singer has a liver problem.

"Elvis has a liver problem that has nothing to do with alcohol. Elvis does not drink. The purpose of the hospital stay is to try and diagnose the nature of the ailment," the newspaper quoted the unidentified source as saying.

The newspaper said its source stated that one effect of the ailment was a swelling or puffiness in the face.

Presley turned 40 on Jan. 8, but did not make public appearances at the time. Sources said then he was worried about his appearance and weight.

Comedy Begins Run Friday At Playhouse

ODESSA — Permian Playhouse, Odessa's community theater, raises the curtain on its fourth production of the 1974-75 season at 8:30 p.m. Friday.

The attraction is a comedy import from Britain, "How the Other Half Loves," by playwright Alan Ayckbourn. The six members of PPH director Enid Holm's cast are Sandra Magill, Wallace Hestand, Patsy Allen, Dave Davis, Doris Russell and Gary Theriot.

Seat reservations for all performances of the comedy

through mid-February may be made through the Permian Playhouse box office, 363-2329. The theater is at 310 W. 42nd St.

Concert Tickets Available At Door

Symphony season subscribers from both Midland and Odessa will be in audience for Monday night's concert by the Midland-Odessa Symphony and Chorus.

They will be joined by non-subscribers, inasmuch as single tickets will be for sale to the public in the Lee High School auditorium lobby before the 8 p.m. event.

Featured in the concert will be Houston concert violinist Fredell Lack, joining the orchestra in a performance of the Beethoven Violin Concerto. Also programmed for the concert are Alan Hovhannes' "Mysterious Mountain" and Ravel's "Daphnis and Chloe" Suite No. 2. Dr. Thomas Hohstadt will be on the podium.

Your Midland Theatres Present:

WESTWOOD ★ NOW SHOWING ★
cinema
4310 ANDREWS HWY.
DIAL 694-2261
ADMISSION \$2.00 • UNDER 12 YEARS \$1.00

MATINEE Sat. - Sun. and Holidays at 2 P.M.
Nightly at 8 P.M.

(R) NO ONE UNDER 17 YEARS OF AGE WILL BE ADMITTED, UNLESS ACCOMPANIED BY A PARENT.

"HARRY AND TONTO" IS A HIT — IT'S A LOVEABLE MOVIE, FUNNY, TOUCHING AND SUPERBLY DIRECTED. ART CARNEY INFUSES THE FILM WITH A SHINING PERFORMANCE.

GENE SHALTZ of NBC-TV. "HARRY AND TONTO" LIGHTS UP THE SCREEN WITH A WARMTH, WIT AND WISDOM THAT IS RARE AND BEAUTIFUL."
—Aaron Schindler, Family Circle

ART CARNEY • ELLEN BURSTYN in
"HARRY and TONTO"

★ HELD OVER 2nd Big Week ★

HOWARD
Hodge ★ NOW SHOWING ★
THEATRE
BOX OFFICE OPENS 1:45 P.M.
ADMISSION — \$2.00
UNDER 12 YEARS — \$1.00

FEATURE TIMES
"ISLAND" at 2:30 - 4:45 - 7:00 - 9:05 P.M.
"POOH" at 2:05 - 4:20 - 6:35 - 8:45 P.M.
Everyone Occupying A Seat Must Have A Ticket.

ADVENTURE BEYOND IMAGINATION

WALT DISNEY PRODUCTIONS

The ISLAND at the TOP of the WORLD

WALT DISNEY WINNIE THE POOH and TIGGER TOO

DIAL 684-7687 AN EXTENDED ENGAGEMENT

RITZ ★ NOW SHOWING ★
THE FAMILY THEATRE
205 N. MAIN ST.
Box Office Open 7 P.M.
ONE PERFORMANCE NIGHTLY AT 7:45 P.M.
ADMISSION \$2.50 • UNDER 12 YEARS \$1.25

The Trial of Billy Jack (PG)

IT TAKES UP WHERE "BILLY JACK" LEFT OFF!

Starring DELORES TAYLOR and TOM LAUGHLIN

APPETITE FIESTA

4 TAGOS \$1.00

Today thru Wed. (Jan. 30 - Feb. 12)

It's Appetite Fiesta time at TACO TICO and you're invited! Stop in and get four of your favorite munchin'-crunchin' tacos seasoned to please for just one dollar. Bring the whole family and help us celebrate at your neighborhood TACO TICO. These delicious appetite pleasers are sure to please your whole family!

905 Andrews Highway

Always in process and prepared to please!

Alvarez To Head MC Student Body

Johnny Alvarez, formerly vice president of the Midland College student body, Friday will assume duties as president when the student government meets to vote on a constitution.

Alvarez, the son of Mr. and Mrs. Alex Alvarez of Midland, inherited the position from former president Johnny Love, who is no longer a student at the college.

The new president is a Midland College accounting major who plans to enter pre-law studies next year at The University of Texas at the Permian Basin.

Attending college under the work study program, Alvarez last year worked in the faculty pool and currently is employed in the school's library.

TEXAN ★ NOW SHOWING ★
WEST HIGHWAY 80
694-1411
Open 6:30 p.m. First Show Starts at 7:15
ADMISSION \$1.50
ONE PERFORMANCE ONLY EACH EVENING
"RIDE" FIRST — "WOMEN" SECOND

2 SENSATIONAL HITS

THERE ARE TWO THINGS IN THIS WORLD I HATE...
RACIAL PREJUDICE AND INDIANS!

CLARION PICTURES INC. presents
"RIDE IN A PINK CAR"

PLUS
NANCY KWAN in
WONDER WOMEN

"DOWNTOWN MIDLAND SPIRITS"

VINTAGE HOUSE LIQUORS
CORNER A AND MISSOURI
683-5353

LEE PITTMAN LEE JOHNSON

20-Year-Old Feline Is Still Able To Ward Off Invaders

By JAN WILLIAMS

Aside from a little arthritis in her back legs, 20-year-old Flappers is still in good enough health to ward off invaders on her domain at the Albert Horne home here — including an Irish Setter who thinks he's a cat.

Flappers, a gray feline who still has a lot of kitten in her, also has an 18-year-old companion, Sunshine—one of the kittens from her last litter.

The Hornes first met Flappers six months after they moved to Midland in 1955. A friend who was leaving town had a litter of kittens to give away, and Flappers was the last holdout. As a goodwill gesture, the Hornes accepted the kitten.

Company For Children

"We had just moved to Midland and didn't have any pets for our children to play with, so we thought maybe the cat would be company for them."

Eventually, however, all the children grew up and left home. But the cats are still there and now they're company for Dr. and Mrs. Horne.

"As each of the children left home, they all said goodbye to the cats because they didn't expect them to still be living when they returned."

The Horne's children all attended Brigham Young University and served two-year missions in various parts of the country. Merrill now lives in Galveston, Steven is in Albuquerque and Charlotte and Russell are in Salt Lake City. Danny, now serving the Mormon Church in Michigan, will return home this summer.

Quite A Homecoming

"The cats were here when all the other children returned home. If they're still here when Danny returns, it will be quite a homecoming."

When Danny returns to Salt Lake City, Mrs. Horne says, he'll take along Jeremy, an Irish Setter who has been a part of the family for two years.

But apparently there will be no love lost between Jeremy and the two cats.

"Jeremy is jealous of the cats. He tries to eat their food and sit in my lap and do everything the cats do."

Jeremy also likes to tease Flappers, who has given him his share of scratches. Mrs. Horne says both cats hold their

ground where Jeremy is concerned.

"When both cats get after him, he runs and cries."

Neither cat, Mrs. Horne says, has ever been really sick.

"Flappers got sick about six months ago, but she survived and is fairly healthy now. I guess if they can survive four boys, they can survive anything."

Mrs. Horne recalls that Flappers used to bite her when she would scold or reprimand any of the children.

"I guess the cats loved the kids as much as the kids loved them."

The cats, who still prefer the outdoors at night, have chairs on the patio, complete with heating pads for cold nights.

"Putting up the heating pads is like putting up the Christmas tree every year. It has become a ritual around here."

Friends have suggested to Mrs. Horne that she have the cats put to sleep since they've both lived long, happy lives.

"But they're still happy and healthy and as long as they are, it's our responsibility to take care of them."

Arkansas Probes Bell Activities

LITTLE ROCK, Ark. (AP) — The state attorney general's office has started a routine investigation into Southwestern Bell Telephone Co. activities in Arkansas, Deputy Atty. Gen. Clarence Cash said Wednesday.

He said the investigation was undertaken in response to a request from Arkansas Consumer Research.

James B. Nichols, vice president of Southwestern Bell's Arkansas division had said earlier Bell welcomed the inquiry.

Arkansas Consumer Research asked for the investigation, a spokesman said, because of allegations made against Bell in other states. He said the group had no evidence of any wrongdoing in Arkansas.

Why pay more? . . .
Guaranteed SERVICE on Office Machines by the name you trust
JOE GOOL
684-6461 694-4908



I'D DO ANYTHING FOR CATNIP — Mrs. Albert Horne finally gives in to Jeremy, an Irish Setter, and gives him some of Flappers' (in background) catnip.

Action Planned On Illegal Alien Bill

WASHINGTON (AP) — Under pressure from growing unemployment, Congress may act on an immigration bill that the government estimates could open up one million jobs held by aliens illegally in the United States.

House Judiciary Committee Chairman Peter W. Rodino, D-N.J., is planning quick action on a bill he introduced to prohibit an employer from knowingly hiring an illegal alien.

His Senate counterpart, James O. Eastland, has indicated he is relaxing his oppo-

sition to such a measure.

Rodino told a news conference Wednesday the committee would give top priority to the bill, which he has sponsored in the last two sessions of Congress. It won House approval twice but died in the Senate, where Eastland, the Senate Judiciary Committee chairman, opposed it.

Rodino said he thought the economic benefits of the bill would force Senate consideration, and other observers said the pressures would be too great for Eastland to resist.

Rodino said the illegal alien problem "has now reached severe, almost crisis proportions."

Under his bill, a warning would be issued to an employer who hired a person he knew was an illegal alien, but subsequent violations would bring fines of up to \$500 and possibly imprisonment.

The Immigration and Naturalization Service estimates that 4 million to 12 million illegal aliens are living in the United States and that Rodino's bill would force 1 million to leave their jobs.

\$399 This Corduroy Beauty Sleeps Two in Queen Size Comfort

This spacious 70" tuxedo style sofa-sleeper is expertly tailored in a long-wearing and easy-care corduroy, in your choice of gold or olive. The cushions are reversible. In seconds, this sofa converts to a queen size bed with restful foam mattress. Hurry in today!

New Opening Mechanism glides open smoothly, easily . . . a minimum pull required.

January Sales & Clearances

GREATER SELECTION . . . GREATER SAVINGS
FAMOUS BRAND SLEEPER-SOFAS COST LESS
DIRECT FROM ALADDIN HOUSE NOW

Open Thursday Nite 'til 8:30

\$199⁰⁰

Convertible Naughyde Sofa That Sleeps Two!

Contemporary design with plump cushions and back . . . Inside a full size inner-spring mattress for sleeping comfort. Upholstered in black vinyl . . . carefree and easy to clean.

\$249⁰⁰

Colonial Sofa Makes Bed For 2! Carload Savings Today!

Enjoy old world charm of yesteryear and the convenience of today. Closed it's a handsome living room piece, opened it's a smart comfortable extra bed. Here is fine furniture performance. And what a splendid value! Upholstered in Herculon in choice of gold or rust plaid.

\$399⁰⁰

Contemporary Sofa Makes A Bed At Carload Savings Now!

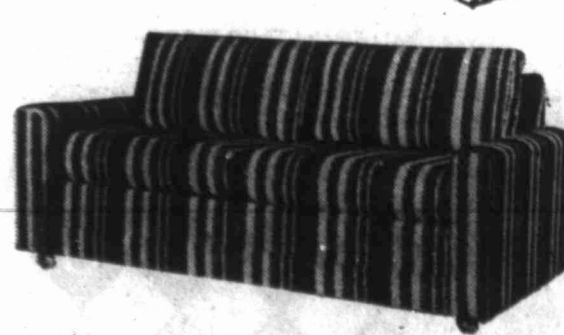
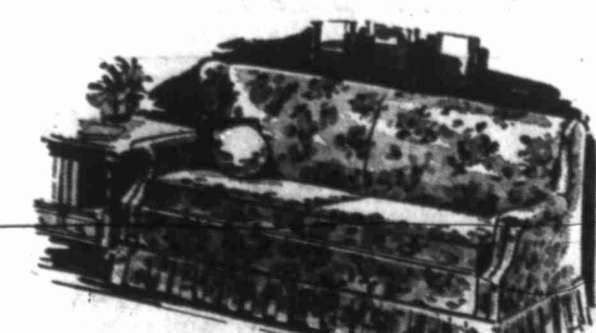
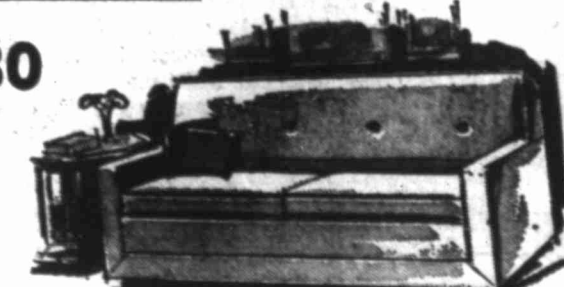

"IF IT COMES FROM ALADDIN HOUSE YOU KNOW IT REPRESENTS QUALITY"

OPEN THURS. 'TIL 8:30 P.M.
WEEK DAYS: 9 A.M. to 6 P.M.



Aladdin House FURNITURE

3504 W. WALL
694-6649

In this casual sleep or lounge sofa 70" of stretch out comfort with out a care! Rugged Herculon resists soil and wears great. In choice of brown or gold plaid. By night it converts to sleep two on a foam mattress. Buy it today and Save!

SAVE IT'S AS NEW!

1 SAVE WITH OUR SUPER LOW PRICES!
2 SAVE WHEN YOU BUY YOURSELF!

COLOR TILE AND WALLPAPER

TILE for every FLOOR & WALL!

REDUCED! VAST SELECTION! COLORFUL MOSAIC TILE
Quick & simple-to-install sheet-mounted tiles come in a wide variety of shapes, colors & designs! Simple to clean, easy to use!
APPROX. 1 SQ. FT. SHEETS FROM \$59⁰⁰

SPECIAL SAVINGS NOW ON DECORATOR WALLPAPER!
Huge IN STOCK selection for every room in your home! Shiplap! Patterns! Prints! Many pre-patterned and pre-pasted styles!
SPECIAL! FROM \$119⁰⁰

SALE! CORK WALL TILE
Decorative and functional. Durable, natural tone. SPECIAL! 12x12-INCH 50 FT. \$39⁰⁰

VINYL COUNTER TOP
Abrasion, heat & moisture proof! Patterns or solids. 36" WIDTH 50 FT. \$69⁰⁰

MEDICINE CABINET SALE!
18-inch unit, 3 storage shelves & mirror door. Easy to install!
SPECIAL! \$89⁰⁰

SAVE! TUB ENCLOSURE
Two-door, shatterproof panels. Complete unit, ready to install.
SPECIAL! \$27⁹⁵

OLEFIN CARPET TILE
Soft-lick back for easy install! Great! Many colors you can mix and match to create your own pattern. Stain-resistant, washable. 12x12-INCH SPECIAL! \$36⁰⁰

EXCELON FLOOR TILE
Shining "shower" pattern goes great in any room! Suitable for any installation, needs little care! 3-tone color combination. 12x12-INCH SPECIAL! \$23⁰⁰

CERAMIC WALL TILE
Simple-to-install tiles, perfect for laundry, bath, kitchen! Gloss finish prevents scrubbing, staining & fading. Many colors! 4 1/2" x 4 1/2" INCH SPECIAL! \$69⁰⁰

SAVE! RED QUARRY TILE
For fireplace or any floor area, inside or out! Carved tile in solid walrus, scratch, stain & heat! Quick, easy installation. 6" x 6" INCH SPECIAL! \$29⁰⁰

FREE USE OF TOOLS • HOW-TO BOOKS • EXPERT ADVICE • FULL REFUND ON UNUSED TILE

1216 East 8th Street—Odessa
Open Mon. and Thurs. 8 a.m. to 9 p.m.
Tues, Wed., Fri., Sat. 8 a.m. to 6 pm
PHONE 332-6401

COLOR TILE
A TRUDY CORPORATION COMPANY

ALWAYS PLENTY OF FREE PARKING AT COLOR TILE!

GOALIE U
blocks Rich
Blades goal

1. New York
2. Jackson State
3. Houston, Tex. West
4. Cleveland, Barry
5. Baltimore, Fred
6. Dallas, Greg
7. St. Louis, from
8. Adams, G. West
9. City from San
10. Washington, Wap
11. Oklahoma, S. Pitt
12. City, Tom
13. Kansas City, rb
14. San Francisco, Paul
15. Dallas, Ray
16. New York, Joe
17. Leonard Thompson
18. Cincinnati, Ken
19. Houston, Jerry
20. Dakota State, R
21. Jackson, Joe
22. Philadelphia, J
23. State, D. West
24. Tulsa, H. Dallas
25. Arkansas, Larry
26. South State, B
27. Washington, H
28. Los Angeles, H
29. Hickman, G. Cali
30. Harding, S. Sun
31. Kahl, Peretta
32. Nevada, G. Ho
33. State, M. Pittsbu
34. Tulsa,

1. Hollimore, E
2. Kentucky State
3. Mike Maloney, W
4. Brad Davis, rb
5. Chicago, Bruce
6. Cleveland, Larry
7. San Diego, Larry
8. Cleveland, from
9. Hogan, G. Arkans
10. New Orleans
11. Iowa State, G
12. Hodgin, rb
13. San Francisco, James
14. State, 11
15. Detroit, Michigan, 12
16. York, 13
17. Yale, 14
18. Memphis State
19. Pittsburgh, H
20. Clark, G. UCL
21. From Philadelphia
22. State, 16
23. New York, G. M
24. Houston, Williams
25. 21 James, G. T
26. from Buffalo, J
27. Virginia State
28. Hickman, G. Cali
29. Los Angeles
30. Standard, 22
31. Louisville, Coner
32. Clark, 23
33. Waukegan, 24
34. Richmond, 25
35. Pennsylvania, G
36. Pittsburgh, Bruce
37. Dakota State

YO COPY
REPRE
Copy Ser

Ja

CR

F

Court Hurts Explorers

By The Associated Press
The home court advantage was no advantage for the LaSalle basketball team Wednesday night. And the officials were no help, either.

The home town fans didn't especially inspire the nation's seventh-ranked club and the referees burdened the Explorers with a load of costly fouls.

The result was a 91-67 upset victory by unheralded Western Kentucky.

"At times we seemed ready to blow it open, but Western Kentucky kept hanging in and hanging in," said LaSalle Coach Paul Westhead. "We couldn't put them away."

The Explorers, an impossible team to beat at home this season, had an 11-point lead with less than seven minutes left. But three of their starters were saddled with four fouls each — and Hilltopper star Mike Odemns took advantage of the situation at the end.

The 6-foot-5, 235-pound brute barged inside for many of his game-leading 33 points to help the Hilltoppers get off the floor and knock out the heavily-favored home team.

"Undoubtedly some of the fouls hurt us," said Westhead. With LaSalle's Joe Bryant, Donn Wilber and Billy Taylor in foul trouble, Odemns was clearly the difference between the teams. He not only con-

ducted on 14 of 18 shots from the field but picked off 13 rebounds.

In other college basketball games, 10th-ranked North Carolina whipped Wake Forest 101-91. No. 13 Marquette stopped Xavier 73-55 and No. 20 Kansas breezed past Colorado 81-56.

LaSalle's 11-game winning streak went out the window when Wilson James scored a

field goal with 1:13 remaining to send Western Kentucky ahead 87-65. Odemns scored

right back to cut the margin to two again with 16 seconds left. With nine seconds left, LaSalle got a break when Odemns was called for traveling, but Western Kentucky stole the rebound pass and Johnny Britt dribbled in for the final field goal.

LaSalle, which was up 46-38

at halftime, was led by Taylor and Bryant, each with 22 points.

Brad Hoffman hit a career high of 21 points and Mitch Kupchak also scored 21 to lead North Carolina over Wake Forest in an Atlantic Coast Conference game. Hoffman scored 15 of his points during the second half as the Tar Heels pulled away after twice trailing by seven points in the first half. The Tar Heels had a 49-48 edge at the half.

Lloyd Walton sparked a late first-half spurt and finished with 20 points to lead Marquette over Xavier. Walton scored six points in the final four minutes of the first half when the Warriors, 12-8, snapped a 26-26 tie and pulled to a 10-point halftime lead.

The Demon Deacons got a 26-point performance from sophomore Skip Brown, 22 of those in the first half.

Lloyd Walton sparked a late first-half spurt and finished with 20 points to lead Marquette over Xavier. Walton scored six points in the final four minutes of the first half when the Warriors, 12-8, snapped a 26-26 tie and pulled to a 10-point halftime lead.

Donnie Von Moore scored 17 points as Kansas whipped unheralded Colorado. The victory left the defending Big Eight champion Jayhawks at 3-1 in the conference, one-half game behind Nebraska, 4-0.

The Jayhawks coasted to a 49-31 halftime lead and enjoyed several 30-point advantages during the stretch. Kansas made liberal use of substitutions. Kansas' Dale Greenlee added 15 points, and Danny Knight had 10. Greg Mueller was high for Colorado with 14 and Brad Hunt had 13.

Elsewhere, Southern Illinois clobbered Illinois State 91-61 behind Mike Glenn's career-high 29 points. The Southern Illinois guard, called the best at the school since Walt Frazier played there several years ago, helped the Salukis pull away from a 32-32 halftime tie.

In other games, it was George Washington 80, Navy 58; Jacksonville 66, Richmond 58; Boston College 85, Providence 77; Niagara 71, Cornell 54.

70 in overtime; Pittsburgh 70, Temple 61 in overtime; Miami of Ohio 74, Dayton 62; Kent State 52, Toledo 48; Penn State 88, Syracuse 84; Clemson 106, The Citadel 75; St. Joseph's 61, Hofstra 60 in overtime; Delaware 80, Gettysburg 68; Nebraska 73, Oklahoma State 58; Missouri 77, Oklahoma 66; Duke 113, Davidson 76; St. Bonaventure 108, St. Francis (N.Y.) 89; Marshall 107, DePaul 96; Ohio U. 75, Bowling Green 69 and Fort Lewis 73, Air Force 62.

R-T BASKETBALL POLL — Kashmere Still No. 1

Upsets took their toll in the State AAAA top 10 with Corpus Christi Carroll, Midland Lee and Houston Yates biting the dust among last week's top 10, but defending state champion Houston Kashmere rolled on unscathed and unharmed as the state's No. 1 team in The Midland Reporter-Telegram weekly ratings.

Kashmere, with the fall of Carroll to Corpus Christi Miller last Friday, remains undefeated, the only such survivor in the state, with a 31-0 record and a 62-game winning streak over a two-year span.

Kashmere hasn't allowed its opposition to reach 50 points in the last five games and the Rams' victories during the last week were by 77-41 and 100-42 margins.

Carroll, 27-1, remained No. 2, but suffered more than a defeat at the hands of Miller when 6-8 sparkplug Preston Bailless suffered a broken elbow and was lost for the season. Bailless had been averaging 16 points a game and was the top rebounder and shot blocker.

Fort Worth Paschal and South Oak Cliff both posted a pair of victories to remain three and four while Midland Lee stayed in fifth despite a 71-66 loss to Midland. One reason was that sixth place Houston Yates lost 105-94 to Houston Wheatley, now sixth at 22-4, in the District 17-AAAA first-half decider and then lost its opening game of the second half to Houston Sterling. As a result, Yates slipped to 13th.

Newcomers to the top 10 were Deer Park, No. 8, Forrest Brook, No. 9, both of whom wrapped up first half district titles. San Antonio Jefferson, No. 10, also clinched its first half title.

Houston Worthing, San Antonio Roosevelt and Midland High, ranked 18 through 20, also moved into the top 20 by virtue of overall record and status in district play. All three either won or shared first half titles.

Coach Whytall will send 23 Rebel swimmers for the boys and girls competition while Midland High Coach Jesse Marsh will send a similar number of Bulldog swimmers.

LL Meet Set
Western Little League will hold a business meeting to elect officers for the coming summer activities at 7:30 p.m. today in the Midland Room of the Midland National Bank. The meeting is open to all interested persons.

Midland Advances
LUBBOCK — Midland High jumped from fifth to first place in the Lubbock Avalanche-Journal South Plains AAAA cage ratings, replacing Midland Lee, which slipped to second. Berger, Permain and Lubbock Monterey followed in that order.

'76 Olympics Stand Pat

AMSTERDAM (AP) — Despite reports of staggering new expenses to the 1976 Olympics in Montreal Wednesday, International Olympic Committee President Lord Killarin said the Summer Games remained committed to the Canadian city.

"There is no question of the Games taking place anywhere other than Montreal," Killarin maintained, although a new stumbling block was uncovered in a Montreal hearing on the financing and construction plans of the event.

The soaring costs, now estimated at double the \$310 million originally projected, could be heightened by a complex arrangement involving the Olympic village.

LL Meet Set
Western Little League will hold a business meeting to elect officers for the coming summer activities at 7:30 p.m. today in the Midland Room of the Midland National Bank. The meeting is open to all interested persons.

Midland Advances
LUBBOCK — Midland High jumped from fifth to first place in the Lubbock Avalanche-Journal South Plains AAAA cage ratings, replacing Midland Lee, which slipped to second. Berger, Permain and Lubbock Monterey followed in that order.

LL Meet Set
Western Little League will hold a business meeting to elect officers for the coming summer activities at 7:30 p.m. today in the Midland Room of the Midland National Bank. The meeting is open to all interested persons.

Midland Advances
LUBBOCK — Midland High jumped from fifth to first place in the Lubbock Avalanche-Journal South Plains AAAA cage ratings, replacing Midland Lee, which slipped to second. Berger, Permain and Lubbock Monterey followed in that order.

GOALIE UNDER PRESSURE — Baltimore Blades defenseman John Miszuk blocks Rick Ley of the New England Whalers in front of Baltimore goal as Blades goalie Gerry Desjardine smother's puck at Hartford Wednesday night. Whalers won 7-3. (AP Wirephoto.)

National Football League Player Draft

- ROUND 1**
1. New York Giants, John Yale, rb, Jackson State, 2. Baltimore, John Bushong, rb, Western Kentucky, 3. Atlanta, Brent Adams, st, UT-Chattanooga, 4. Cleveland, Barry Sautin, te, Purdue, 5. Baltimore, Barry Sautin, te, Purdue, 6. Denver, Greg Deuelger, te, Michigan, 7. St. Louis, Greg Deuelger, te, Michigan, 8. St. Louis, Greg Deuelger, te, Michigan, 9. St. Louis, Greg Deuelger, te, Michigan, 10. St. Louis, Greg Deuelger, te, Michigan, 11. New York Jets, James Scott, wr, Henderson, Kan., 12. Cleveland, R. C. Anderson, rb, Cleveland, 13. Cleveland, R. C. Anderson, rb, Cleveland, 14. Houston, Jerry Lawrence, dt, South Dakota State, 15. Cleveland, R. C. Anderson, rb, Cleveland, 16. Houston, Jerry Lawrence, dt, South Dakota State, 17. Denver, Steve Foley, qb, Tulane, 18. Dallas, Mitch Hoopes, rb, Arizona, 19. Buffalo, John Hill, dt, Duke, 20. St. Louis, Larry Lawrence, dt, Long Beach State, 21. San Diego, Steve Foley, qb, Tulane, 22. Miami, Barney Crawford, rb, Washington, 23. Miami, Barney Crawford, rb, Washington, 24. San Diego, Steve Foley, qb, Tulane, 25. Miami, Barney Crawford, rb, Washington, 26. Houston, Barry Sautin, te, Purdue, 27. Houston, Barry Sautin, te, Purdue, 28. Houston, Barry Sautin, te, Purdue, 29. Houston, Barry Sautin, te, Purdue, 30. Houston, Barry Sautin, te, Purdue, 31. Houston, Barry Sautin, te, Purdue, 32. Houston, Barry Sautin, te, Purdue, 33. Houston, Barry Sautin, te, Purdue, 34. Houston, Barry Sautin, te, Purdue, 35. Houston, Barry Sautin, te, Purdue, 36. Houston, Barry Sautin, te, Purdue, 37. Houston, Barry Sautin, te, Purdue, 38. Houston, Barry Sautin, te, Purdue, 39. Houston, Barry Sautin, te, Purdue, 40. Houston, Barry Sautin, te, Purdue, 41. Houston, Barry Sautin, te, Purdue, 42. Houston, Barry Sautin, te, Purdue, 43. Houston, Barry Sautin, te, Purdue, 44. Houston, Barry Sautin, te, Purdue, 45. Houston, Barry Sautin, te, Purdue, 46. Houston, Barry Sautin, te, Purdue, 47. Houston, Barry Sautin, te, Purdue, 48. Houston, Barry Sautin, te, Purdue, 49. Houston, Barry Sautin, te, Purdue, 50. Houston, Barry Sautin, te, Purdue, 51. Houston, Barry Sautin, te, Purdue, 52. Houston, Barry Sautin, te, Purdue, 53. Houston, Barry Sautin, te, Purdue, 54. Houston, Barry Sautin, te, Purdue, 55. Houston, Barry Sautin, te, Purdue, 56. Houston, Barry Sautin, te, Purdue, 57. Houston, Barry Sautin, te, Purdue, 58. Houston, Barry Sautin, te, Purdue, 59. Houston, Barry Sautin, te, Purdue, 60. Houston, Barry Sautin, te, Purdue, 61. Houston, Barry Sautin, te, Purdue, 62. Houston, Barry Sautin, te, Purdue, 63. Houston, Barry Sautin, te, Purdue, 64. Houston, Barry Sautin, te, Purdue, 65. Houston, Barry Sautin, te, Purdue, 66. Houston, Barry Sautin, te, Purdue, 67. Houston, Barry Sautin, te, Purdue, 68. Houston, Barry Sautin, te, Purdue, 69. Houston, Barry Sautin, te, Purdue, 70. Houston, Barry Sautin, te, Purdue, 71. Houston, Barry Sautin, te, Purdue, 72. Houston, Barry Sautin, te, Purdue, 73. Houston, Barry Sautin, te, Purdue, 74. Houston, Barry Sautin, te, Purdue, 75. Houston, Barry Sautin, te, Purdue, 76. Houston, Barry Sautin, te, Purdue, 77. Houston, Barry Sautin, te, Purdue, 78. Houston, Barry Sautin, te, Purdue, 79. Houston, Barry Sautin, te, Purdue, 80. Houston, Barry Sautin, te, Purdue, 81. Houston, Barry Sautin, te, Purdue, 82. Houston, Barry Sautin, te, Purdue, 83. Houston, Barry Sautin, te, Purdue, 84. Houston, Barry Sautin, te, Purdue, 85. Houston, Barry Sautin, te, Purdue, 86. Houston, Barry Sautin, te, Purdue, 87. Houston, Barry Sautin, te, Purdue, 88. Houston, Barry Sautin, te, Purdue, 89. Houston, Barry Sautin, te, Purdue, 90. Houston, Barry Sautin, te, Purdue, 91. Houston, Barry Sautin, te, Purdue, 92. Houston, Barry Sautin, te, Purdue, 93. Houston, Barry Sautin, te, Purdue, 94. Houston, Barry Sautin, te, Purdue, 95. Houston, Barry Sautin, te, Purdue, 96. Houston, Barry Sautin, te, Purdue, 97. Houston, Barry Sautin, te, Purdue, 98. Houston, Barry Sautin, te, Purdue, 99. Houston, Barry Sautin, te, Purdue, 100. Houston, Barry Sautin, te, Purdue, 101. Houston, Barry Sautin, te, Purdue, 102. Houston, Barry Sautin, te, Purdue, 103. Houston, Barry Sautin, te, Purdue, 104. Houston, Barry Sautin, te, Purdue, 105. Houston, Barry Sautin, te, Purdue, 106. Houston, Barry Sautin, te, Purdue, 107. Houston, Barry Sautin, te, Purdue, 108. Houston, Barry Sautin, te, Purdue, 109. Houston, Barry Sautin, te, Purdue, 110. Houston, Barry Sautin, te, Purdue, 111. Houston, Barry Sautin, te, Purdue, 112. Houston, Barry Sautin, te, Purdue, 113. Houston, Barry Sautin, te, Purdue, 114. Houston, Barry Sautin, te, Purdue, 115. Houston, Barry Sautin, te, Purdue, 116. Houston, Barry Sautin, te, Purdue, 117. Houston, Barry Sautin, te, Purdue, 118. Houston, Barry Sautin, te, Purdue, 119. Houston, Barry Sautin, te, Purdue, 120. Houston, Barry Sautin, te, Purdue, 121. Houston, Barry Sautin, te, Purdue, 122. Houston, Barry Sautin, te, Purdue, 123. Houston, Barry Sautin, te, Purdue, 124. Houston, Barry Sautin, te, Purdue, 125. Houston, Barry Sautin, te, Purdue, 126. Houston, Barry Sautin, te, Purdue, 127. Houston, Barry Sautin, te, Purdue, 128. Houston, Barry Sautin, te, Purdue, 129. Houston, Barry Sautin, te, Purdue, 130. Houston, Barry Sautin, te, Purdue, 131. Houston, Barry Sautin, te, Purdue, 132. Houston, Barry Sautin, te, Purdue, 133. Houston, Barry Sautin, te, Purdue, 134. Houston, Barry Sautin, te, Purdue, 135. Houston, Barry Sautin, te, Purdue, 136. Houston, Barry Sautin, te, Purdue, 137. Houston, Barry Sautin, te, Purdue, 138. Houston, Barry Sautin, te, Purdue, 139. Houston, Barry Sautin, te, Purdue, 140. Houston, Barry Sautin, te, Purdue, 141. Houston, Barry Sautin, te, Purdue, 142. Houston, Barry Sautin, te, Purdue, 143. Houston, Barry Sautin, te, Purdue, 144. Houston, Barry Sautin, te, Purdue, 145. Houston, Barry Sautin, te, Purdue, 146. Houston, Barry Sautin, te, Purdue, 147. Houston, Barry Sautin, te, Purdue, 148. Houston, Barry Sautin, te, Purdue, 149. Houston, Barry Sautin, te, Purdue, 150. Houston, Barry Sautin, te, Purdue, 151. Houston, Barry Sautin, te, Purdue, 152. Houston, Barry Sautin, te, Purdue, 153. Houston, Barry Sautin, te, Purdue, 154. Houston, Barry Sautin, te, Purdue, 155. Houston, Barry Sautin, te, Purdue, 156. Houston, Barry Sautin, te, Purdue, 157. Houston, Barry Sautin, te, Purdue, 158. Houston, Barry Sautin, te, Purdue, 159. Houston, Barry Sautin, te, Purdue, 160. Houston, Barry Sautin, te, Purdue, 161. Houston, Barry Sautin, te, Purdue, 162. Houston, Barry Sautin, te, Purdue, 163. Houston, Barry Sautin, te, Purdue, 164. Houston, Barry Sautin, te, Purdue, 165. Houston, Barry Sautin, te, Purdue, 166. Houston, Barry Sautin, te, Purdue, 167. Houston, Barry Sautin, te, Purdue, 168. Houston, Barry Sautin, te, Purdue, 169. Houston, Barry Sautin, te, Purdue, 170. Houston, Barry Sautin, te, Purdue, 171. Houston, Barry Sautin, te, Purdue, 172. Houston, Barry Sautin, te, Purdue, 173. Houston, Barry Sautin, te, Purdue, 174. Houston, Barry Sautin, te, Purdue, 175. Houston, Barry Sautin, te, Purdue, 176. Houston, Barry Sautin, te, Purdue, 177. Houston, Barry Sautin, te, Purdue, 178. Houston, Barry Sautin, te, Purdue, 179. Houston, Barry Sautin, te, Purdue, 180. Houston, Barry Sautin, te, Purdue, 181. Houston, Barry Sautin, te, Purdue, 182. Houston, Barry Sautin, te, Purdue, 183. Houston, Barry Sautin, te, Purdue, 184. Houston, Barry Sautin, te, Purdue, 185. Houston, Barry Sautin, te, Purdue, 186. Houston, Barry Sautin, te, Purdue, 187. Houston, Barry Sautin, te, Purdue, 188. Houston, Barry Sautin, te, Purdue, 189. Houston, Barry Sautin, te, Purdue, 190. Houston, Barry Sautin, te, Purdue, 191. Houston, Barry Sautin, te, Purdue, 192. Houston, Barry Sautin, te, Purdue, 193. Houston, Barry Sautin, te, Purdue, 194. Houston, Barry Sautin, te, Purdue, 195. Houston, Barry Sautin, te, Purdue, 196. Houston, Barry Sautin, te, Purdue, 197. Houston, Barry Sautin, te, Purdue, 198. Houston, Barry Sautin, te, Purdue, 199. Houston, Barry Sautin, te, Purdue, 200. Houston, Barry Sautin, te, Purdue, 201. Houston, Barry Sautin, te, Purdue, 202. Houston, Barry Sautin, te, Purdue, 203. Houston, Barry Sautin, te, Purdue, 204. Houston, Barry Sautin, te, Purdue, 205. Houston, Barry Sautin, te, Purdue, 206. Houston, Barry Sautin, te, Purdue, 207. Houston, Barry Sautin, te, Purdue, 208. Houston, Barry Sautin, te, Purdue, 209. Houston, Barry Sautin, te, Purdue, 210. Houston, Barry Sautin, te, Purdue, 211. Houston, Barry Sautin, te, Purdue, 212. Houston, Barry Sautin, te, Purdue, 213. Houston, Barry Sautin, te, Purdue, 214. Houston, Barry Sautin, te, Purdue, 215. Houston, Barry Sautin, te, Purdue, 216. Houston, Barry Sautin, te, Purdue, 217. Houston, Barry Sautin, te, Purdue, 218. Houston, Barry Sautin, te, Purdue, 219. Houston, Barry Sautin, te, Purdue, 220. Houston, Barry Sautin, te, Purdue, 221. Houston, Barry Sautin, te, Purdue, 222. Houston, Barry Sautin, te, Purdue, 223. Houston, Barry Sautin, te, Purdue, 224. Houston, Barry Sautin, te, Purdue, 225. Houston, Barry Sautin, te, Purdue, 226. Houston, Barry Sautin, te, Purdue, 227. Houston, Barry Sautin, te, Purdue, 228. Houston, Barry Sautin, te, Purdue, 229. Houston, Barry Sautin, te, Purdue, 230. Houston, Barry Sautin, te, Purdue, 231. Houston, Barry Sautin, te, Purdue, 232. Houston, Barry Sautin, te, Purdue, 233. Houston, Barry Sautin, te, Purdue, 234. Houston, Barry Sautin, te, Purdue, 235. Houston, Barry Sautin, te, Purdue, 236. Houston, Barry Sautin, te, Purdue, 237. Houston, Barry Sautin, te, Purdue, 238. Houston, Barry Sautin, te, Purdue, 239. Houston, Barry Sautin, te, Purdue, 240. Houston, Barry Sautin, te, Purdue, 241. Houston, Barry Sautin, te, Purdue, 242. Houston, Barry Sautin, te, Purdue, 243. Houston, Barry Sautin, te, Purdue, 244. Houston, Barry Sautin, te, Purdue, 245. Houston, Barry Sautin, te, Purdue, 246. Houston, Barry Sautin, te, Purdue, 247. Houston, Barry Sautin, te, Purdue, 248. Houston, Barry Sautin, te, Purdue, 249. Houston, Barry Sautin, te, Purdue, 250. Houston, Barry Sautin, te, Purdue, 251. Houston, Barry Sautin, te, Purdue, 252. Houston, Barry Sautin, te, Purdue, 253. Houston, Barry Sautin, te, Purdue, 254. Houston, Barry Sautin, te, Purdue, 255. Houston, Barry Sautin, te, Purdue, 256. Houston, Barry Sautin, te, Purdue, 257. Houston, Barry Sautin, te, Purdue, 258. Houston, Barry Sautin, te, Purdue, 259. Houston, Barry Sautin, te, Purdue, 260. Houston, Barry Sautin, te, Purdue, 261. Houston, Barry Sautin, te, Purdue, 262. Houston, Barry Sautin, te, Purdue, 263. Houston, Barry Sautin, te, Purdue, 264. Houston, Barry Sautin, te, Purdue, 265. Houston, Barry Sautin, te, Purdue, 266. Houston, Barry Sautin, te, Purdue, 267. Houston, Barry Sautin, te, Purdue, 268. Houston, Barry Sautin, te, Purdue, 269. Houston, Barry Sautin, te, Purdue, 270. Houston, Barry Sautin, te, Purdue, 271. Houston, Barry Sautin, te, Purdue, 272. Houston, Barry Sautin, te, Purdue, 273. Houston, Barry Sautin, te, Purdue, 274. Houston, Barry Sautin, te, Purdue, 275. Houston, Barry Sautin, te, Purdue, 276. Houston, Barry Sautin, te, Purdue, 277. Houston, Barry Sautin, te, Purdue, 278. Houston, Barry Sautin, te, Purdue, 279. Houston, Barry Sautin, te, Purdue, 280. Houston, Barry Sautin, te, Purdue, 281. Houston, Barry Sautin, te, Purdue, 282. Houston, Barry Sautin, te, Purdue, 283. Houston, Barry Sautin, te, Purdue, 284. Houston, Barry Sautin, te, Purdue, 285. Houston, Barry Sautin, te, Purdue, 286. Houston, Barry Sautin, te, Purdue, 287. Houston, Barry Sautin, te, Purdue, 288. Houston, Barry Sautin, te, Purdue, 289. Houston, Barry Sautin, te, Purdue, 290. Houston, Barry Sautin, te, Purdue, 291. Houston, Barry Sautin, te, Purdue, 292. Houston, Barry Sautin, te, Purdue, 293. Houston, Barry Sautin, te, Purdue, 294. Houston, Barry Sautin, te, Purdue, 295. Houston, Barry Sautin, te, Purdue, 296. Houston, Barry Sautin, te, Purdue, 297. Houston, Barry Sautin, te, Purdue, 298. Houston, Barry Sautin, te, Purdue, 299. Houston, Barry Sautin, te, Purdue, 300. Houston, Barry Sautin, te, Purdue, 301. Houston, Barry Sautin, te, Purdue, 302. Houston, Barry Sautin, te, Purdue, 303. Houston, Barry Sautin, te, Purdue, 304. Houston, Barry Sautin, te, Purdue, 305. Houston, Barry Sautin, te, Purdue, 306. Houston, Barry Sautin, te, Purdue, 307. Houston, Barry Sautin, te, Purdue, 308. Houston, Barry Sautin, te, Purdue, 309. Houston, Barry Sautin, te, Purdue, 310. Houston, Barry Sautin, te, Purdue, 311. Houston, Barry Sautin, te, Purdue, 312. Houston, Barry Sautin, te, Purdue, 313. Houston, Barry Sautin, te, Purdue, 314. Houston, Barry Sautin, te, Purdue, 315. Houston, Barry Sautin, te, Purdue, 316. Houston, Barry Sautin, te, Purdue, 317. Houston, Barry Sautin, te, Purdue, 318. Houston, Barry Sautin, te, Purdue, 319. Houston, Barry Sautin, te, Purdue, 320. Houston, Barry Sautin, te, Purdue, 321. Houston, Barry Sautin, te, Purdue, 322. Houston, Barry Sautin, te, Purdue, 323. Houston, Barry Sautin, te, Purdue, 324. Houston, Barry Sautin, te, Purdue, 325. Houston, Barry Sautin, te, Purdue, 326. Houston, Barry Sautin, te, Purdue, 327. Houston, Barry Sautin, te, Purdue, 328. Houston, Barry Sautin, te, Purdue, 329. Houston, Barry Sautin, te, Purdue, 330. Houston, Barry Sautin, te, Purdue, 331. Houston, Barry Sautin, te, Purdue, 332. Houston, Barry Sautin, te, Purdue, 333. Houston, Barry Sautin, te, Purdue, 334. Houston, Barry Sautin, te, Purdue, 335. Houston, Barry Sautin, te, Purdue, 336. Houston, Barry Sautin, te, Purdue, 337. Houston, Barry Sautin, te, Purdue, 338. Houston, Barry Sautin, te, Purdue, 339. Houston, Barry Sautin, te, Purdue, 340. Houston, Barry Sautin, te, Purdue, 341. Houston, Barry Sautin, te, Purdue, 342. Houston, Barry Sautin, te, Purdue, 343. Houston, Barry Sautin, te, Purdue, 344. Houston, Barry Sautin, te, Purdue, 345. Houston, Barry Sautin, te, Purdue, 346. Houston, Barry Sautin, te, Purdue, 347. Houston, Barry Sautin, te, Purdue, 348. Houston, Barry Sautin, te, Purdue, 349. Houston, Barry Sautin, te, Purdue, 350. Houston, Barry Sautin, te, Purdue, 351. Houston, Barry Sautin, te, Purdue, 352. Houston, Barry Sautin, te, Purdue, 353. Houston, Barry Sautin, te, Purdue, 354. Houston, Barry Sautin, te, Purdue, 355. Houston, Barry Sautin, te, Purdue, 356. Houston, Barry Sautin, te, Purdue, 357. Houston, Barry Sautin, te, Purdue, 358. Houston, Barry Sautin, te, Purdue, 359. Houston, Barry Sautin, te, Purdue, 360. Houston, Barry Sautin, te, Purdue, 361. Houston, Barry Sautin, te, Purdue, 362. Houston, Barry Sautin, te, Purdue, 363. Houston, Barry Sautin, te, Purdue, 364. Houston, Barry Sautin, te, Purdue, 365. Houston, Barry Sautin, te, Purdue, 366. Houston, Barry Sautin, te, Purdue, 367. Houston, Barry Sautin, te, Purdue, 368. Houston, Barry Sautin, te, Purdue, 369. Houston, Barry Sautin, te, Purdue, 370. Houston, Barry Sautin, te, Purdue, 371. Houston, Barry Sautin, te, Purdue, 372. Houston, Barry Sautin, te, Purdue, 373. Houston, Barry Sautin, te, Purdue, 374. Houston, Barry Sautin, te, Purdue, 375. Houston, Barry Sautin, te, Purdue, 376. Houston, Barry Sautin, te, Purdue, 377. Houston, Barry Sautin, te, Purdue, 378. Houston, Barry Sautin, te, Purdue, 379. Houston, Barry Sautin, te, Purdue, 380. Houston, Barry Sautin, te, Purdue, 381. Houston, Barry Sautin, te, Purdue, 382. Houston, Barry Sautin, te, Purdue, 383. Houston, Barry Sautin, te, Purdue, 384. Houston, Barry Sautin, te, Purdue, 385. Houston, Barry Sautin, te, Purdue, 386. Houston, Barry Sautin, te, Purdue, 387. Houston, Barry Sautin, te, Purdue, 388. Houston, Barry Sautin, te, Purdue, 389. Houston, Barry Sautin, te, Purdue, 390. Houston, Barry Sautin, te, Purdue, 391. Houston, Barry Sautin, te, Purdue, 392. Houston, Barry Sautin, te, Purdue, 393. Houston, Barry Sautin, te, Purdue, 394. Houston, Barry Sautin, te, Purdue, 395. Houston, Barry Sautin, te, Purdue, 396. Houston, Barry Sautin, te, Purdue, 397. Houston, Barry Sautin, te, Purdue, 398. Houston, Barry Sautin, te, Purdue, 399. Houston, Barry Sautin, te, Purdue, 400. Houston, Barry Sautin, te, Purdue, 401. Houston, Barry Sautin, te, Purdue, 402. Houston, Barry Sautin, te, Purdue, 403. Houston, Barry Sautin, te, Purdue, 404. Houston, Barry Sautin, te, Purdue, 405. Houston, Barry Sautin, te, Purdue, 406. Houston, Barry Sautin, te, Purdue, 407. Houston, Barry Sautin, te, Purdue, 408. Houston, Barry Sautin, te, Purdue, 409. Houston, Barry Sautin, te, Purdue, 410. Houston, Barry Sautin, te, Purdue, 411. Houston, Barry Sautin, te, Purdue, 412. Houston, Barry Sautin, te, Purdue, 413. Houston, Barry Sautin, te, Purdue, 414. Houston, Barry Sautin, te, Purdue, 415. Houston, Barry Sautin, te, Purdue, 416. Houston, Barry Sautin, te, Purdue, 417. Houston, Barry Sautin, te, Purdue, 418. Houston, Barry Sautin, te, Purdue, 419. Houston, Barry Sautin, te, Purdue, 420. Houston, Barry Sautin, te, Purdue, 421. Houston, Barry Sautin, te, Purdue, 422. Houston, Barry Sautin, te, Purdue, 423. Houston, Barry Sautin, te, Purdue, 424. Houston, Barry Sautin, te, Purdue, 425. Houston, Barry Sautin, te, Purdue, 426. Houston, Barry Sautin, te, Purdue, 427. Houston, Barry Sautin, te, Purdue, 428. Houston, Barry Sautin, te, Purdue, 429. Houston, Barry Sautin, te, Purdue, 430. Houston, Barry Sautin, te, Purdue, 431. Houston, Barry Sautin, te, Purdue, 432. Houston, Barry Sautin, te, Purdue, 433. Houston, Barry Sautin, te, Purdue, 434. Houston, Barry Sautin, te, Purdue, 435. Houston, Barry Sautin, te, Purdue, 436. Houston, Barry Sautin, te, Purdue, 437. Houston, Barry Sautin, te, Purdue, 438. Houston, Barry Sautin, te, Purdue, 439. Houston, Barry Sautin, te, Purdue, 440. Houston, Barry Sautin, te, Purdue, 441. Houston, Barry Sautin, te, Purdue, 442. Houston, Barry Sautin, te, Purdue, 443. Houston, Barry Sautin, te, Purdue, 444. Houston, Barry Sautin, te, Purdue, 445. Houston, Barry Sautin, te, Purdue, 446. Houston, Barry Sautin, te, Purdue, 447. Houston, Barry Sautin, te, Purdue, 448. Houston, Barry Sautin, te, Purdue, 449. Houston, Barry Sautin, te, Purdue, 450. Houston, Barry Sautin, te, Purdue, 451. Houston, Barry Sautin, te, Purdue, 452. Houston, Barry Sautin, te, Purdue, 453. Houston, Barry Sautin, te, Purdue, 454. Houston, Barry Sautin, te, Purdue, 455. Houston, Barry Sautin, te, Purdue, 456. Houston, Barry Sautin, te, Purdue, 457. Houston, Barry Sautin, te, Purdue, 458. Houston, Barry Sautin, te, Purdue, 459. Houston, Barry Sautin, te, Purdue, 460. Houston, Barry Sautin, te, Purdue, 461. Houston, Barry Sautin, te, Purdue, 462. Houston, Barry Sautin, te, Purdue, 463. Houston, Barry Sautin, te, Purdue, 464. Houston, Barry Sautin, te, Purdue, 465. Houston, Barry Sautin, te, Purdue, 466. Houston, Barry Sautin, te, Purdue, 467. Houston, Barry Sautin, te, Purdue, 468. Houston, Barry Sautin, te, Purdue, 469. Houston, Barry Sautin, te, Purdue, 470. Houston, Barry Sautin, te, Purdue, 471. Houston, Barry Sautin, te, Purdue, 472. Houston, Barry Sautin, te, Purdue, 473. Houston, Barry Sautin, te, Purdue, 474. Houston, Barry Sautin, te, Purdue, 475. Houston, Barry Sautin, te, Purdue, 476. Houston, Barry Sautin, te, Purdue, 477. Houston, Barry Sautin, te, Purdue, 478. Houston, Barry Sautin, te, Purdue, 479. Houston, Barry Sautin, te, Purdue, 480. Houston, Barry Sautin, te, Purdue, 481. Houston, Barry Sautin, te, Purdue, 482. Houston, Barry Sautin, te, Purdue, 483. Houston, Barry Sautin, te, Purdue, 484. Houston, Barry Sautin, te, Purdue, 485. Houston, Barry Sautin, te, Purdue, 486. Houston, Barry Sautin, te, Purdue, 487. Houston, Barry Sautin, te, Purdue, 488. Houston, Barry Sautin, te, Purdue, 489. Houston, Barry Sautin, te, Purdue, 490. Houston, Barry Sautin, te, Purdue, 491. Houston, Barry Sautin, te, Purdue, 492. Houston, Barry Sautin, te, Purdue, 493. Houston, Barry Sautin, te, Purdue, 494. Houston, Barry Sautin, te, Purdue, 495. Houston, Barry Sautin, te, Purdue, 496. Houston, Barry Sautin, te, Purdue, 497. Houston, Barry Sautin, te, Purdue, 498. Houston, Barry Sautin, te, Purdue, 499. Houston, Barry Sautin, te, Purdue, 500. Houston, Barry Sautin, te, Purdue, 501. Houston, Barry Sautin, te, Purdue, 502. Houston, Barry Sautin, te, Purdue, 503. Houston, Barry Sautin, te, Purdue, 504. Houston, Barry Sautin, te, Purdue, 505. Houston, Barry Sautin, te, Purdue, 506. Houston, Barry Sautin, te, Purdue, 507. Houston, Barry Sautin, te, Purdue, 508. Houston, Barry Sautin, te, Purdue, 509. Houston, Barry Sautin, te, Purdue, 510. Houston, Barry Sautin, te, Purdue, 511. Houston, Barry Sautin, te, Purdue, 512. Houston, Barry Sautin, te, Purdue, 513. Houston, Barry Sautin, te, Purdue, 514. Houston, Barry Sautin, te, Purdue, 515. Houston, Barry Sautin, te, Purdue, 516. Houston, Barry Sautin, te, Purdue, 517. Houston, Barry Sautin, te, Purdue, 518. Houston, Barry Sautin, te, Purdue, 519. Houston, Barry Sautin, te, Purdue, 520. Houston, Barry Sautin, te, Purdue, 521. Houston, Barry Sautin, te, Purdue, 522. Houston, Barry Sautin, te, Purdue, 523. Houston, Barry Sautin, te, Purdue, 524. Houston, Barry Sautin, te, Purdue, 525. Houston, Barry Sautin, te, Purdue, 526. Houston, Barry Sautin, te, Purdue, 527. Houston, Barry Sautin, te, Purdue, 528. Houston, Barry Sautin, te, Purdue, 529. Houston, Barry Sautin, te, Purdue, 530. Houston, Barry Sautin, te, Purdue, 531. Houston, Barry Sautin, te, Purdue, 532. Houston, Barry Sautin, te, Purdue, 533. Houston, Barry Sautin, te, Purdue, 534. Houston, Barry Sautin, te, Purdue, 535. Houston, Barry Sautin, te, Purdue, 536. Houston, Barry Sautin, te, Purdue, 537. Houston, Barry Sautin, te, Purdue, 538. Houston, Barry Sautin, te, Purdue, 539. Houston, Barry Sautin, te, Purdue, 540. Houston, Barry Sautin, te, Purdue, 541. Houston, Barry Sautin, te, Purdue, 542. Houston, Barry Sautin, te, Purdue, 543. Houston, Barry Sautin, te, Purdue, 544. Houston, Barry Sautin, te, Purdue, 545. Houston, Barry Sautin, te, Purdue, 546. Houston, Barry Sautin, te, Purdue, 547. Houston, Barry Sautin, te, Purdue,

THE QUICK-WAY TO BRING BUYER AND SELLER TOGETHER IS AN ACTION GETTING REPORT. Dial 682-5311

HERE'S HOW THE WANT ADS ARE SELLING FOR YOUR NEIGHBORS:

SOLD: 1000 Incubator, 100 chick brooder. Used one time. Both \$40. Phone 694-7097.

SOLD: 1973 GRAND Prix. Excellent condition. 6,000 actual miles. 694-3287.

SOLD: 1974 Ford 37 square yards used enclosed carpet. Cash only. 682-7943.

BUINESS HOURS: Week Days 8 to 5; Saturdays 8 to 12

THE MIDLAND REPORTER-TELEGRAM, THURS., JAN. 30, 1975-3D

The Midland Reporter-Telegram Classified Advertising Information

Office Hours: Mondays through Fridays, 8:00 a.m. - 5:00 p.m. Saturdays, 8:00 - 12:00 a.m.

DIAL 682-5311

WORD AD AND SPACE AD DEADLINES:
4:00 p.m. day prior to publication for Tuesday through Friday editions. 10:30 a.m. day prior for Sunday. Noon Saturday for Monday editions.
To Cancel Your Want Ad:
DEADLINES ABOVE APPLY.

CLASSIFIED DISPLAY DEADLINES:
4:00 p.m. Two Days Prior to Publication.
- Change of Copy:
3:00 p.m. day prior to publication except 3:00 p.m. Friday for Sunday editions, 10:00 a.m. Saturday for Monday editions.

Please check your ad the first day it appears. The Reporter-Telegram is responsible only for the first day for error that nullify the value of the ad.

No. of Words	2	3	4	6	13	26
1	3.00	3.75	4.50	6.00	11.25	21.00
16	3.20	4.00	4.80	6.40	12.00	22.40
17	3.40	4.25	5.10	6.80	12.75	23.80
18	3.60	4.50	5.40	7.20	13.50	25.20
19	3.80	4.75	5.70	7.60	14.25	26.60
20	4.00	5.00	6.00	8.00	15.00	28.00
21	4.20	5.25	6.30	8.40	15.75	29.40
22	4.40	5.50	6.60	8.80	16.50	30.80
23	4.60	5.75	6.90	9.20	17.25	32.20
24	4.80	6.00	7.20	9.60	18.00	33.60
25	5.00	6.25	7.50	10.00	18.75	35.00
26	5.20	6.50	7.80	10.40	19.50	36.40
27	5.40	6.75	8.10	10.80	20.25	37.80
28	5.60	7.00	8.40	11.20	21.00	39.20
29	5.80	7.25	8.70	11.60	21.75	40.60
30	6.00	7.50	9.00	12.00	22.50	42.00

The above rates are based on consecutive runs. Skip run ads earn one time rate.

SPACE AD RATES:
• \$2.80 per column inch per day straight
• CARD ADS, \$51.00 per inch per month
(one copy change per week permitted)

- NOTICES**
- 1 LODGE NOTICES
 - 2 FUNERAL NOTICES
 - 3 PUBLIC NOTICES
 - 4 WEDDING ANNOUNCEMENTS
 - 5 PERSONALS
 - 6 CARDS OF THANKS
 - 7 LOVE AND FOUND
 - 8 TRANSPORTATION
- SERVICES**
- 1 SCHOOLS, INSTRUCTION
 - 2 HELP WANTED
 - 3 AGENTS, SALES PERSON WANTED
 - 4 CHILDCARE
 - 5 SERVICES OFFERED
 - 6 MUSIC SERVICES
 - 7 COLLECTION AGENCY
 - 8 INCOME TAX SERVICE
- FINANCIAL**
- 15 MONEY TO LOAN
 - 16 REAL ESTATE
 - 17 OIL AND LEASE
 - 18 BUSINESS OPPORTUNITIES
- TRANSPORTATION**
- 19 AUTO FINANCING
 - 20 AUTO FOR SALE
 - 21 TIRES AND TUBES
 - 22 AUTO PARTS, ACCESSORIES
 - 23 AUTO AND TRUCKS FOR HIRE
 - 24 AUTO WANTED
 - 25 4-WHEEL DRIVE VEHICLES
 - 26 TRUCKS, PICKUP SALES
 - 27 AIRPLANES
 - 28 CYCLES, MOTORSCOOTERS
 - 29 TRAILERS FOR SALE OR RENT
- RECREATIONS**
- 30 SPORTING GOODS
 - 31 BOATS & MOTORS
 - 32 RECREATIONAL VEHICLES & CAMPER
 - 33 HUNTING LEASES
 - 34 RECREATION, RESORT, RENTAL
- ITEMS FOR SALE**
- 35 GARAGE SALES
 - 36 MISC. FOR SALE

PUBLIC NOTICES

1 I will not be responsible for any debts contracted by anyone other than myself.
Guy G. Falls

PERSONALS

2 **DEBBIE GILLESPIE IS 18 TODAY. HAPPY BIRTHDAY!**
Lucille

3 **MARY KAY COSMETICS**
Sylvia Wallace, 684-5464, and Jean Watson, 684-1095

4 **LOIS' Beauty Shop** will continue to be open. Operated by Billie White. Guaranteed permanent hair. \$7.75 and up. 804 S. Colorado, 682-1628.

5 **NEED to contact William J. Kottkamp**. Family. Many children. Lived at 3233 Harvard. Call collect, Rachel Banks Dallas (214) 328-4970.

WHO'S WHO FOR SERVICE

<p>AIR COND. SERVICE</p> <p>Air conditioners drained and serviced. Furnaces cleaned and covered. All sizes of furnace filters, furnace controls and parts. Air conditioner covers.</p> <p>JERRY'S SHEET METAL 700 N. Fort Worth - 684-4495</p> <p>CARPENTRY-CABINET</p> <p>CALL the Custom Carpenter for new construction, remodeling, repairs, painting, cabinetry, and specialty job items. 682-5828</p> <p>CUSTOM REMODELING, room additions, garage conversions, patios, home repairs. Free estimates. 682-4327.</p> <p>CARPET CLEANING</p> <p>YOUR CARPETS LIKE NEW! STRAM-WAY'S revolutionary new deep clean extraction method doesn't use harsh chemicals. Flashed steam cleans deep into carpets to dissolve embedded dirt. Vacuum picks up dirt solution, transfers it to separate tank. Cleans from bottom up. 200 lbs. down.</p> <p>Call 682-2258 for Free Estimate 24 Hour Service MANUEL'S JANITORIAL SERVICE</p>	<p>CONCRETE WORK</p> <p>CONCRETE construction and repairs: curbs, drives, floors, foundations, walls, etc. Service Midland 24 hours. Hubert & Hubert Contractors, 682-5238.</p> <p>CONSTRUCTION</p> <p>BRICK work. All types. Foundations, block masonry, remodeling or new construction. Call Bill Lee for free estimate. 694-7718.</p> <p>LANDSCAPE MAINTENANCE</p> <p>FREE service any type. Shrub pruning, shearing. Experienced lawn service. Spraying. 682-4238.</p> <p>Metal Covers & Iron Work</p> <p>CUSTOM BUILT</p> <p>METAL CARPORTS - PATIO COVERS - AWNINGS WROUGHT IRON WORK SPIRAL STAIRWAYS FIRE SCREENS & ACCESSORIES</p> <p>THE ORNAMENTAL SHOP 3007 W. Wall 684-8281</p> <p>PAINTING</p> <p>PAINTING. No waiting. Interior-exterior. Small repairs. Acoustical ceilings blown. Quality materials and workmanship. Reasonable rates. Lee & Richard East. C. Olin Jr. 684-7012.</p> <p>W. G. HOLLEMAN concrete work. Patios, Pools, Foundations, Retaining Walls. Free Estimates. 2215 Highway, 682-7611, Midland, Tex.</p>	<p>PAINTING</p> <p>PAINTING interior-exterior and repair work. Taping, floating and texturing. Free estimates. Call 694-1548.</p> <p>PAINTING: interior, exterior, taping, texturing, home repairs. Free estimates. Reasonable prices. Call Johnny Brown, 682-7444.</p> <p>ROOFING</p> <p>A-1 Roofing, all types of roof repair, gravel surfacing, call Baird 682-3831 or Midland 684-5772.</p> <p>VACUUM CLEANER REPAIRS</p> <p>ELECTROLUX authorized sales and service. J. F. Adkins, 682-3221, 25 years in Midland. 682-3221.</p> <p>WATER WELL SERVICE</p> <p>Ruthberry Pumps Water Well Casing Perman Pump and Drilling 683-6494</p> <p>A. W. Water Well Service on job. 24 hours. Call 682-3221. Complete casing, drilling, pump, backfilling. 682-3221.</p> <p>LOFTS for water well drilling. 682-5243. Licensed and insured. b.o. satisfaction.</p> <p>COMPLETE water well drilling and pump service. 682-5451 682-7476. Ray Wooten.</p>
--	---	--

PERSONALS

Vanda Beauty Counselor
Watch for skin care introductory offer. Openings available for full or part-time counselors. Call 682-6410.

MARY KAY COSMETICS
Gwen Gates 684-3882

SOMEBODY CARES
God has a plan for your life. Dial 682-9449 (a recording).

JAN Triplett and SHERLENE Walker formerly of Forts are now at the Beauty Shop, 682-5127. Phone 682-5127. 17-20 permanent now 812.30. 1111 W. Wall.

FOR help with an unused pregnancy kit. Openings available for full or part-time counselors. Call 682-6410.

SPECIALIZING in children's hair styling. Glided Cuts Beauty Salon. 684-8742.

LOST AND FOUND

LOST in vicinity of 4719 West Illinois: ARK registered male collie puppy three months old. No collar or tags. Children's room. Reward 684-4322. Lady who called Monday night. Please call 682-5127.

LOST at road side park on I-40 between Pecos and Monahans. Brown, male Chihuahua. Named "Lucky" who lives at 4528 Harvard. Reward. Call Collect at (915) 682-2265 or (915) 682-4841.

REWARD offered for lost Doberman Pinscher, black with brown markings, nine months old, wearing brown collar, near Assisted Living Elementary, call 682-5229 or 697-2318.

LOST out of trailer on I-40 between Midland and Big Lake, Westhatch from chair. Reward. Please call 684-4317 after 4:30.

REWARD for return of male black pointer, turning silver. Has blue collar with "Lucky" on it. Lost on Andrews Highway. Phone 684-7928.

FOUND in vicinity of 4009 Roosevelt. Long haired cat, gray with white markings. Lost on Andrews Highway. Phone 682-5248 or 694-8212.

LOST, 1 year old brown & white Chihuahua. Named "Lucky" who lives at 4528 Harvard. Reward. Call 684-4317 or 684-4318.

LOST, male puppy, eleven weeks old, tan, half collie, half chow. Lost in Midland. Reward. Call 684-4317.

FOUND large, black pit bull terrier dog. Very gentle. Will give away, would make good dog for country home. 684-3009.

LOST, small male cat, gray with white markings. Friday night from 4721 West Illinois. Reward. 697-1806 after 6 p.m.

LOST, large white male cat in the vicinity of the Shannon Animal Hospital. 684-4321.

FOUND reddish brown pit bull dog puppy at Safeway. Reward. Call 682-5258 after 5.

THREE month old white Spitz. Lost in vicinity of 482 West Illinois. Reward. Contact after 5:00. 684-0777.

FOUND: white and tan female Pekingese. Call 684-5274.

LOST six month, male, white Samoyed, resembles Husky. 697-2293.

SMALL gray-blue collie. Reward. 3006 W. Kansas, 684-7968.

SERVICES

SCHOOLS, INSTRUCTION

FAST WAY TO A BETTER SALARY

Train for Jobs as:
Business Machine Course (IBM Key punch included) - 3 months
Stenographer in 4 months
Bookkeeper in 5 months
Secretary in 6 months
Accountant in 7 months
Draftsman in 10 months

Assistance in job placement
Veteran approved courses offered
If you need help with the expense... Federal Insurance Loans and Basic Educational Opportunity Grants are available.

CALL 683-4293
or write for free catalog

COMMERCIAL COLLEGE
"Certified by Texas Education Agency"
3306 Andrews Highway

HELP WANTED

CHIEF ACCOUNTANT

Independent oil and gas company needs take charge individual experienced in all phases of exploration and production accounting. Liberal benefits, salary open. P.O. Box 118, Hanks, Box 3148, Midland, TX 79701.

FEE PAID RELOCATE POSITIONS

AUDITOR, commercial airline \$18,000
Director of Nursing Small-Tx. \$17,000
Nurse, hospital, 12 hrs. \$12,000
Nurse, Br. Mgr., beautiful ca. \$20,000
Sales Rep. Best mig. desert SW. \$12,000
PERS. Mgr., full mig. Down south. \$12,000
Food Serv. Manager, 12 hrs. \$12,000
EQUESTRIAN, surgical supplies \$15,000
Teacher, 12 hrs. \$12,000

SNELLING & SNELLING
Personnel Service - 1908 Wall
Open Mondays til 7 p.m. 683-4311

PRINTING Clerk - 3 years printing experience. To 8:00 a month. Good potential. A-1 Employment Service, 102 Gibbs Tower East, 684-5772.

NEEDED: someone to keep two school children after school? In the Bonham area. 682-4108.

GIRL FRIDAY

Pleasant working conditions, good job benefits. Apply Ozark Water Company, 605 South Marienfeld.

WANTED
EXPERIENCED HAIR DRESSERS with following:
LEASE BOOTHS REASONABLY. Excellent location.
683-2512

ATTENDANTS wanted, \$8.10 per hour to start. Company benefits, paid vacation after one year. Hospitalization insurance. Apply Hudson Oil Company, 5200 Front Street, between 6:00 a.m. and 3:00 p.m. No phone calls.
682-5243

NEEDED: experienced restaurant cook/boiler-lead off hands-heavy equipment. Good pay, excellent opportunity for right man. Working in Stanton area. Call 756-9555 day, 756-2170 night.

MEDICAL Receptionist-bookkeeper, busy office. Good pay, excellent opportunity for right man. Working in Stanton area. Call 756-9555 day, 756-2170 night.

EXPERIENCED backhoe loader operator. Prefer experience with Massey Ferguson. Excellent pay. Call Scott Hill, 697-2291. Call 684-9475 or 694-0430.

NEW car makes ready mechanic. Excellent pay. Call Bill Jackson at Nite's Shop at Nite's Chrysler-Plymouth-Oldsmobile, 3708 W. Wall 682-6861.

LADY: experienced hair dresser. Salary. After 10:30 a.m., 682-5243.

HELP WANTED

THE PERMIAN CORPORATION

Immediate openings for qualified mechanics and one paint and bodyman.

BETTER PAY
for a 5 Day Work Week

BETTER BENEFITS

PAID RETIREMENT

PARTICIPATING THRIFT PLAN

PAID HOSPITALIZATION INS.

PAID LIFE INSURANCE

FREE UNIFORM PROGRAM

SICK PAY ASSISTANCE

PAID HOLIDAYS

PAID VACATION

We offer permanent employment and a good future in a modern truck shop facility. For interview and application contact Jimmy Johnson or John White.

THE PERMIAN CORPORATION

GARDEN CITY HWY.
MIDLAND, TEXAS
PHONE 915/684-7141

"An Equal Opportunity Employer"

EMPIRE EMPLOYMENT AGENCY

119 Midland Savings Bldg.
684-8772

ASSISTANT - Math aptitude helpful. Outgoing Personality. 3 Yrs. College Preferred. No Typing. **FEE PAID**

EXECUTIVE SECRETARY - Good Stat. Typ. LR SR. Busy Spcl. Wk. Expanding Company. Top Job. **FEE NEGOTIABLE**

OIL/GAS BOOKKEEPER - Must Be Experienced. **FEE NEGOTIABLE**

TYPESTRIKER - Some Bookkeeping. Medical Exp. Help. **FEE PAID**

PART TIME - Some Bookkeeping Exp., Well Groomed. 3 Days Week. 10-4 P.M. Oil Medical. Midland. Equity 1000

LABORATORY SECRETARY - Prefer Land Exp. Typ. SR. Busy

RECEPTIONIST/SECRETARY - Adequate SR. and Some Oil Exp. **FEE PAID**

OIL/GAS BOOKKEEPER - Good Experience. **FEE NEGOTIABLE**

BOOKKEEPER - Some General Exp. For Lovely Job

ACCOUNTANT - Will Take Newly

FILE RECORDED MAINTENANCE - Experience For Stable Company with Security and Excellent Benefits

NEW LISTING DAILY
After 5:00 and Saturday by Appointment

WESTERN AMMONIA CORPORATION

Division of Goodpasture Inc.

NEEDED EXPERIENCED PLANT OPERATORS

Ammonia, Nitric Acid, Urea, Refinery

INSTRUMENT REPAIRMAN
Pneumatic and Electrode

WELDERS

In Plant Maintenance
Pressure Cooked. All Types Metals

MECHANICS

Cooper-Boschener and Washburn
Excellent Fringe Benefits
Call AC 686-4721
P. O. Box 1068, Dumas, Texas 79047

KIDS GONE? BORED SITTING AT HOME?

7-Eleven Food Stores have openings for mature individuals for positions as manager, cashier, clerk, and stock clerk. Beginning salary is \$14 per week; manager's pay ranges from over \$120 per month. Benefits include free group insurance, profit sharing, credit union, paid vacation, sick leave and an excellent opportunity to progress into supervision with the largest and most successful store chain in the world. Interviews from 10-12 Monday through Saturday, 2008 North Midland. An Equal Opportunity Employer M/F

CONFIDENTIAL

The Reporter-Telegram will hold in strict confidence the name of any classified advertiser using a Box Number. However readers answering Box Number ads and desiring to protect their identity can follow the procedure: Address envelope to "Confidential Service," Classified Department, The Reporter-Telegram, Midland, Texas. If the advertiser is not who you mentioned, we'll destroy your reply.

COMMERCIAL COLLEGE

Richard Allred
(915) 337-3571

WANTED L.V.N.
To work in doctor's office. Write sending personal particulars and experience to:
P. O. Box 5397
Midland, Texas 79701

EXPERIENCED BOOKKEEPER/ACCOUNTANT

needed by independent oil company. Call Wood & Locker, Inc. 683-6171, for interview.

AVON

SNOWED UNDER BY CHRISTMAS? Catch up by selling famous Avon products on your own time in your own territory. No selling experience necessary. I'll show you how.

WANTED

WANTED
We do our utmost to always protect YOU, our Reporter-Telegram readers. In the event that any offer of merchandise, employment, services or business opportunity is not as represented in the advertising, we ask that you immediately contact the Better Business Bureau, 682-1880, or P. O. Box 6984, Midland. There is no cost to you.

We also suggest you check with the FBI on any business requiring an investment.

EXPLORATION GEOLOGIST

Position open in Midland office for Exploration Geologist with five to twelve years experience in West Texas, with emphasis on the deep Delaware Basin. This position will be filled with experience demonstrated, with salary according to experience. Submit resume detailing experience and salary history, in confidence, to Exploration Manager.

BASS ENTERPRISES PRODUCTION COMPANY
3100 Ft. Worth Nat'l. Bank Building
Fort Worth, Texas 76102

HELP WANTED

One Skilled Painter.....\$4.75 per hour
One Finish Carpenter.....\$5.25 per hour
One Experienced Carpet Installer.....\$5.25

All inside remodeling work
Company Benefits
Call for Appointment
683-4853

Ground Floor Opportunity

Rapidly expanding organization needs manager trainee. Salary \$12,000 plus commission, plus retirement, insurance, etc. Average for those who make it over three months is \$18,300. Must be bondable and have exemplary integrity, must be interested in learning the business our way, must be willing to work 65 hours per week, no nights or Sundays, must have excellent verifiable track record in college. Only if you qualify on all points 100% and are interested in the long pull contact John Bushman, 694-6666, A-1 Incorporated.

CREDIT MANAGER/COLLECTOR

Opening for energetic person interested in the credit field. Some experience desired, must be able to type and use 10-key adder. Well established local firm. Car allowance, fringe benefits. Please submit complete resume and salary requirements to Box W-120, c/o The Reporter-Telegram.

ACCOUNTING AND ADMINISTRATIVE MANAGER

Responsible for all administrative, accounting and clerical functions of district office of rapidly growing medium size oil and gas company. Reporting directly to vice president and district manager. Accounting degree and oil and gas experience required. Salary commensurate with qualifications. Box W-121 c/o Midland Reporter-Telegram.

EXCELLENT OPPORTUNITY

For experienced hairdresser to take over established clientele. Full or part time.

PERSONALITY CURL AND SWIRL
697-1311; nights 682-4834

IMMEDIATE OPENINGS FOR REGISTERED NURSES

Part time or full time. 11:7 and 3:11 shifts. Medical surgical, ICU-CU, 115 bed acute care hospital. Excellent working conditions and fringe benefits. Liberal starting salary with review. A professional evaluation after 90 days. exp.-based severance. Call Barbara Beach, P.A., Director of Nursing, West Texas Center, Abilene, Texas. (915) 672-4321 Ext. 251.

SNELLING & SNELLING

Personnel Service
1908 Wall
THE BEST POSITIONS NEVER REACH THE CLASSIFIED ADS
CALL TODAY 683-6311

OFFICE HELP

Hours 11 a.m. - 6 p.m. 6 days per week. Reliable & mature person. To apply call for interview between 1:30 and 5:00. 684-9485 or 682-3081.

WOOL PRESSER. Good working conditions. good pay, five day work week. Paid vacation after employed one year. Apply in person, 2416 West Illinois, Snowflake Laundry and Cleaners.

FEE NEGOTIABLE. Good skills with public relation and management background. Executive Secretary. \$800 Salary. 1502 Garden City Highway, 102 Gibbs Tower East, 684-5772.

RETAIL MANAGER, relocate, heavy retail background. Salary plus percentage. A-1 Employment Service, 102 Gibbs Tower East, 684-5772.

B.B.A. Extensive training program, good potential for career minded individual. Salary \$800. A-1 Employment Service, 102 Gibbs Tower East, 684-5772.

SHIAPMOO assistant, need Shampoos. Assistant - become at - Neit - 682-5118

ACTIVE older woman to live in w. Midland. Reliable, room and board. Average pay. Phone 682-5403.

WATRESSES needed Fridays, Saturdays, Sundays. Call 684-6079 after 11:00.

EXPERIENCED mechanic with tools. Apply in person Permian Truck and Engine Service, 1502 Garden City Highway.

EXPERIENCED lady to care for two small children. My home. 683-6122.

EXPERIENCED 105-MM camera operator. 684-8658. Midland Geo-Data.

WANTED

SAMBO'S RESTAURANT
3201 Andrews Hwy.
Is Now Taking Applications For:
Cooks - Dishmen
Waiters - Waitresses

An Equal Opportunity Employer

KEYPUNCH Operator, experience, book keeping, 10-key, good potential. \$440. A-1 Employment Service, 102 Gibbs Tower East, 684-5772.

SECRETARY, type 50, speak fluent Spanish. Salary \$400. **FEE PAID**. A-1 Employment Service, 102 Gibbs Tower East, 684-5772.

BARTENDER-cocktail waitress. Neat and dependable for a permanent position. Apply in person to Shay or Mike at 682-3081.

MEDICAL Technologist. Career Administrator. Simmons Memorial Hospital, Sweetwater, Texas.

MAN needed at Richardson Nursery, 2327 N. Big Spring St. Phone 682-3031 for interview.

HAVE any week days free? Let PAKTIME Temporary Help Service help you. No fee. 682-6111. 1906 Wall 682-3081.

CLASSIFIED DISPLAY

R.N.'s WANTED

Positions available immediately for R.N.'s at TERRELL STATE HOSPITAL. Benefits include starting salary of \$876.00 per month, 2 weeks paid vacation, paid sick leave, group insurance and retirement. Good opportunity for individuals interested in working in psychiatric setting. Contact Personnel Office, TERRELL STATE HOSPITAL, P. O. Box 70, Terrell, Texas 75160. Phone: (214) 963-4452. An equal opportunity - affirmative action employer.

WANTED

CAPABLE INDIVIDUAL OR ESTABLISHED BUSINESS TO HANDLE DEALERSHIP FOR BIG AGRICULTURAL TRACTORS - LIGHT INDUSTRIAL EQUIPMENT.

COMPLETE RETAIL AND WHOLESALE FINANCE PLANS AVAILABLE - FREE ESTIMATE - LEASING PROGRAM IN INDUSTRY.

CALL OR WRITE BOB DYER - BRANCH MANAGER
J.I. CASE CO. - BOX 35648 - PHONE 214-651-6290 - DALLAS, TEXAS - 75226 - ALL REPLYES CONFIDENTIAL

J.I. Case A Tenneco Company

WANTED

3100 Ft. Worth Nat'l. Bank Building
Fort Worth, Texas 76102

SERVICES OFFERED

SUPERB BUILDERS

General and custom contracting. Repair, remodels, additions. Small jobs received. 683-5154

We're the ones to call. Years of experience. Good references. CALL "Marion's Painting" 682-4707

WEDDING PHOTOS

Reunions Family Portraits Call for information: 684-8163 after 5 or weekends

SERVICES OFFERED

Residential Commercial HIGH SKY Painting - Decorating - Paper Hanging Spray Painting - Remodeling

EXPERT PAINTER All around, inside and out. Low, low prices. Phone 683-7332 or 682-7482, and ask for James.

CARPET SERVICE Now Offered by MANUEL'S Carpets Laid New or Used Carpets Repaired Free Estimates CALL 682-2258

DRAFTSMAN with 6 years experience in aluminum fabricating. Willing to relocate. For full resume, please contact Mr. or Mrs. Fred Magee, Midland, 682-1368.

PAINT contractor specializing in repairs, interior-exterior, small repair jobs. No job too small or too large. Call 682-7067.

SEWING MACHINE REPAIRS. 25 years experience, all makes and models. Call 682-3282.

TRUCK patches, gardens and yards plowed with tractor or tiller. Fertilizer, sack of load. 683-3714.

PAINTING, large or small jobs, work guaranteed, reasonable rates. 684-4749 or 684-8156.

EXPERIENCED seamstress, college degree in clothing and textiles. Excellent work. 682-5706.

SEWING done. Also alterations. Ironings done and quilt tops for sale. 682-2106.

FINANCIAL FUNDS AVAILABLE \$100,000.00 to \$10,000,000.00 for machinery, business expansion, buildings, apartments, shopping centers, office buildings. For appointment call Ga-Mc Financial Service. (512) 332-2211.

GET cash the easy way: sell those old needs through an economical West Ad. Call 682-3011 to place yours.

BUSINESS OPPORTUNITIES

WILL buy producing royalty and overriding royalty. Call after 5:30, 683-3838.

WE buy producing royalties, minerals, overriding, Martin Williams and Johnson, 113 1st National Bank Building, 682-2218.

DISTRIBUTOR WANTED For Midland And Surrounding Area

THERE WILL BE ONE DISTRIBUTOR ONLY FOR THIS EXCLUSIVE AREA. NO SELLING REQUIRED. YOU JUST CALL ON YOUR DEALERS ONCE A WEEK. THESE ARE DEALERS THAT THE COMPANY ESTABLISHES FOR YOU. THERE IS NO COMPETITION. EARNINGS UP TO \$800 PER MONTH AND MORE. FULL OR PART TIME. INVESTMENT OF \$4000 REQUIRED. FULLY SECURED BY INVENTORY.

MR. G. O. DONALDSON P. O. BOX 6431 ODessa, TEXAS 79708 or call (512) 336-3897

Excellent investment, great depreciation. 11,000 houses, 16 post mobile home parks. \$1200 monthly income. \$87,200 in depreciation over 3 year period. 50% interest. \$5,000 non-liability loan can be assumed. Property managed by Rental Services Co. No headache! \$7200 total price. \$12,000 down. Good cash flow. Excellent investment credit write-off on this property. Why pay a lot of income tax? I don't. Call Dean Ehardt, 682-7082 or 617-776-3251.

BUCHANAN DAM BUSINESS LOCATION One mile from dam on Hwy. 29. 200 foot Hwy. frontage with small building. Ideal for almost any business. \$22,500. Will consider trade for airplane, motor home, or 7. Call 512-793-2169.

ESTABLISHED LAUNDRY AND DRY CLEANING CENTER Maytag Laundry and Dry Cleaners. Completely remodeled in October 1974. All equipment new or in like new condition. Located in city's most active shopping center with room for expansion. Grossed nearly \$40,000 in 1974 WITHOUT SOLICITATION OR ADVERTISING. Potential unlimited. Present owners wish to retire full time for other business interests. Cash equity plus assume established loans. Call 684-3900 (weekdays), 682-6823 evenings and weekends.

RAFFI FORE BOARD ALITE AWOL ENRAT GRANDS AN ATTTIC STEPHEN DEAN HAT SUBS BOLE ASIA TRIPS SEARCH MONT GAPS SHAVE ANAT KNEAD PLAY RANYS GAME FETE DRAPIS ROAM SES ORRIS ADIVE BATHAGES BRACH ANAMI LOE LAGLE ANABY LUKE ALIAR SHOTS SPET NODA

LOCAL pet shop for sale. Bargain and money maker. Will pay out in 9 months. 1006 North Midway.

SALE or lease: fully equipped lounge, 1000 sq. ft. building on 1.5 acres. Can be converted for other uses. 682-2905.

FOUR snack bar vending machines. Almost new. Liberal discount, immediate possession. 306-8915, Odessa.

MOBILE home moving set-up service, equipment, portable buildings. 682-2313.

TRANSPORTATION

1972 FORD 4-DOOR Power brakes, power steering, air conditioning, automatic. Only \$1595 USELTON MOTOR CO. 2800 W. Wall

1970 model FORD pickup. Automatic, power steering, two toned, Michelin tires. Best pickup in town.

1970 XL FORD two door, loaded with white interior.

1965 FORD pickup. Automatic and air conditioning, tool box head-rack only.

2501 1/2 W. Francis 1973 CHEVROLET Hardtop Sport Coupe Automatic, air, power, vinyl top, AM-FM radio. \$2795 Uselton Motor Co. 2800 W. Wall 684-8833

1972 DATSUN. Two door, new tires, automatic, only \$7,000 miles and red. A Budget Saver at only \$1795 EDDIE SMITH MOTOR CO. 2700 W. Wall 684-6888

TO SETTLE ESTATE 1974 GMC 2500 suburban with 4 wheel drive, all power and air. 1 thousand miles, over 100 tires with mud chains for 4 wheels and a thousand pound electric winch on front. Call after 5 p.m. 757-7777 or see at 1604 School St. in Stanton.

BEAUTIFUL 1974 Cougar XRT. Black on black, 19,000 actual miles. Individual owner, AM-FM multiplex stereo. Many extras with radial tires. See at 4704 West Illinois, 684-5426 or 684-8231.

'73 CUTLASS Supreme. Low, low mileage, AM-FM, beautiful. Was \$7700, this week \$5316. Nickel Used Cars, Main at Florida.

1970 CUTLASS, loaded. Good condition, below wholesale. 684-4943, after 6:00.

CLASSIFIED DISPLAY CLASSIFIED DISPLAY CLASSIFIED DISPLAY CLASSIFIED DISPLAY

FOR LEASE

1975 Cutlass Salon, AM / tape, Tilt, Cruise, Power, Air. 1975 LTD, AM/FM, Cruise, Power, Air. All Makes Available All New Cars 683-4821 BROOKERS LEASING CORPORATION

1972 BUICK ESTATE WAGON AM-FM radio, electric seats/windows, tilt wheel, electric door locks, automatic power & air. \$2675 USELTON MOTOR CO. 2800 W. Wall 684-8833

ASSUME LEASE 1974 Eldorado, Loaded! \$198.33 1974 Toronado, Loaded! \$182.33 other models available PERMIAN LEASING, Inc. 684-8833 2800 W. Wall

1987 PLYMOUTH Sport Fury III. White, air conditioned, radio, new tires, best seat covers. One owner, excellent condition. 684-6794 after 5.

LADIES two door hardtop, '70 Buick Le Sabre, 425-cu. in. mag wheels, A-1 3.0 motor, 18 mpg. Good throughout. Damage to front end, quick sale. \$600, 684-6824.

1972 PLYMOUTH Fury III Gran Coupe. Loaded, excellent condition. \$2,200 or best offer. 684-6824.

FOR sale, 1973 Monte Carlo, one owner, very clean, 2,700 miles, air, steel belted radials. Call 684-8111 or 1-800-368-3688.

'73 FIREBIRD Sport. Loaded with extras. Was \$5700, this week \$3327. Nickel Used Cars, Main at Florida.

MUST sell immediately, '69 Buick Wildcat, hardtop, needs minor repairs. \$8,500.00. 281 E. 2nd, 682-5706.

1970 BONNEVILLE two door hardtop. Air and power, excellent condition. Price to sell. 684-4422.

BARGAIN! 1969 Dodge Charger. 112,000 miles. Good condition. Call 684-8117 after 1:30.

1968 TORONADO, all power. \$880. Phone 684-6824.

FOR sale, 1973 Ford F-100, 1973 Ford F-250, 1973 Ford F-350, 1973 Ford F-400, 1973 Ford F-500, 1973 Ford F-600, 1973 Ford F-700, 1973 Ford F-800, 1973 Ford F-900, 1973 Ford F-1000, 1973 Ford F-1100, 1973 Ford F-1200, 1973 Ford F-1300, 1973 Ford F-1400, 1973 Ford F-1500, 1973 Ford F-1600, 1973 Ford F-1700, 1973 Ford F-1800, 1973 Ford F-1900, 1973 Ford F-2000, 1973 Ford F-2100, 1973 Ford F-2200, 1973 Ford F-2300, 1973 Ford F-2400, 1973 Ford F-2500, 1973 Ford F-2600, 1973 Ford F-2700, 1973 Ford F-2800, 1973 Ford F-2900, 1973 Ford F-3000, 1973 Ford F-3100, 1973 Ford F-3200, 1973 Ford F-3300, 1973 Ford F-3400, 1973 Ford F-3500, 1973 Ford F-3600, 1973 Ford F-3700, 1973 Ford F-3800, 1973 Ford F-3900, 1973 Ford F-4000, 1973 Ford F-4100, 1973 Ford F-4200, 1973 Ford F-4300, 1973 Ford F-4400, 1973 Ford F-4500, 1973 Ford F-4600, 1973 Ford F-4700, 1973 Ford F-4800, 1973 Ford F-4900, 1973 Ford F-5000, 1973 Ford F-5100, 1973 Ford F-5200, 1973 Ford F-5300, 1973 Ford F-5400, 1973 Ford F-5500, 1973 Ford F-5600, 1973 Ford F-5700, 1973 Ford F-5800, 1973 Ford F-5900, 1973 Ford F-6000, 1973 Ford F-6100, 1973 Ford F-6200, 1973 Ford F-6300, 1973 Ford F-6400, 1973 Ford F-6500, 1973 Ford F-6600, 1973 Ford F-6700, 1973 Ford F-6800, 1973 Ford F-6900, 1973 Ford F-7000, 1973 Ford F-7100, 1973 Ford F-7200, 1973 Ford F-7300, 1973 Ford F-7400, 1973 Ford F-7500, 1973 Ford F-7600, 1973 Ford F-7700, 1973 Ford F-7800, 1973 Ford F-7900, 1973 Ford F-8000, 1973 Ford F-8100, 1973 Ford F-8200, 1973 Ford F-8300, 1973 Ford F-8400, 1973 Ford F-8500, 1973 Ford F-8600, 1973 Ford F-8700, 1973 Ford F-8800, 1973 Ford F-8900, 1973 Ford F-9000, 1973 Ford F-9100, 1973 Ford F-9200, 1973 Ford F-9300, 1973 Ford F-9400, 1973 Ford F-9500, 1973 Ford F-9600, 1973 Ford F-9700, 1973 Ford F-9800, 1973 Ford F-9900, 1973 Ford F-10000, 1973 Ford F-10100, 1973 Ford F-10200, 1973 Ford F-10300, 1973 Ford F-10400, 1973 Ford F-10500, 1973 Ford F-10600, 1973 Ford F-10700, 1973 Ford F-10800, 1973 Ford F-10900, 1973 Ford F-11000, 1973 Ford F-11100, 1973 Ford F-11200, 1973 Ford F-11300, 1973 Ford F-11400, 1973 Ford F-11500, 1973 Ford F-11600, 1973 Ford F-11700, 1973 Ford F-11800, 1973 Ford F-11900, 1973 Ford F-12000, 1973 Ford F-12100, 1973 Ford F-12200, 1973 Ford F-12300, 1973 Ford F-12400, 1973 Ford F-12500, 1973 Ford F-12600, 1973 Ford F-12700, 1973 Ford F-12800, 1973 Ford F-12900, 1973 Ford F-13000, 1973 Ford F-13100, 1973 Ford F-13200, 1973 Ford F-13300, 1973 Ford F-13400, 1973 Ford F-13500, 1973 Ford F-13600, 1973 Ford F-13700, 1973 Ford F-13800, 1973 Ford F-13900, 1973 Ford F-14000, 1973 Ford F-14100, 1973 Ford F-14200, 1973 Ford F-14300, 1973 Ford F-14400, 1973 Ford F-14500, 1973 Ford F-14600, 1973 Ford F-14700, 1973 Ford F-14800, 1973 Ford F-14900, 1973 Ford F-15000, 1973 Ford F-15100, 1973 Ford F-15200, 1973 Ford F-15300, 1973 Ford F-15400, 1973 Ford F-15500, 1973 Ford F-15600, 1973 Ford F-15700, 1973 Ford F-15800, 1973 Ford F-15900, 1973 Ford F-16000, 1973 Ford F-16100, 1973 Ford F-16200, 1973 Ford F-16300, 1973 Ford F-16400, 1973 Ford F-16500, 1973 Ford F-16600, 1973 Ford F-16700, 1973 Ford F-16800, 1973 Ford F-16900, 1973 Ford F-17000, 1973 Ford F-17100, 1973 Ford F-17200, 1973 Ford F-17300, 1973 Ford F-17400, 1973 Ford F-17500, 1973 Ford F-17600, 1973 Ford F-17700, 1973 Ford F-17800, 1973 Ford F-17900, 1973 Ford F-18000, 1973 Ford F-18100, 1973 Ford F-18200, 1973 Ford F-18300, 1973 Ford F-18400, 1973 Ford F-18500, 1973 Ford F-18600, 1973 Ford F-18700, 1973 Ford F-18800, 1973 Ford F-18900, 1973 Ford F-19000, 1973 Ford F-19100, 1973 Ford F-19200, 1973 Ford F-19300, 1973 Ford F-19400, 1973 Ford F-19500, 1973 Ford F-19600, 1973 Ford F-19700, 1973 Ford F-19800, 1973 Ford F-19900, 1973 Ford F-20000, 1973 Ford F-20100, 1973 Ford F-20200, 1973 Ford F-20300, 1973 Ford F-20400, 1973 Ford F-20500, 1973 Ford F-20600, 1973 Ford F-20700, 1973 Ford F-20800, 1973 Ford F-20900, 1973 Ford F-21000, 1973 Ford F-21100, 1973 Ford F-21200, 1973 Ford F-21300, 1973 Ford F-21400, 1973 Ford F-21500, 1973 Ford F-21600, 1973 Ford F-21700, 1973 Ford F-21800, 1973 Ford F-21900, 1973 Ford F-22000, 1973 Ford F-22100, 1973 Ford F-22200, 1973 Ford F-22300, 1973 Ford F-22400, 1973 Ford F-22500, 1973 Ford F-22600, 1973 Ford F-22700, 1973 Ford F-22800, 1973 Ford F-22900, 1973 Ford F-23000, 1973 Ford F-23100, 1973 Ford F-23200, 1973 Ford F-23300, 1973 Ford F-23400, 1973 Ford F-23500, 1973 Ford F-23600, 1973 Ford F-23700, 1973 Ford F-23800, 1973 Ford F-23900, 1973 Ford F-24000, 1973 Ford F-24100, 1973 Ford F-24200, 1973 Ford F-24300, 1973 Ford F-24400, 1973 Ford F-24500, 1973 Ford F-24600, 1973 Ford F-24700, 1973 Ford F-24800, 1973 Ford F-24900, 1973 Ford F-25000, 1973 Ford F-25100, 1973 Ford F-25200, 1973 Ford F-25300, 1973 Ford F-25400, 1973 Ford F-25500, 1973 Ford F-25600, 1973 Ford F-25700, 1973 Ford F-25800, 1973 Ford F-25900, 1973 Ford F-26000, 1973 Ford F-26100, 1973 Ford F-26200, 1973 Ford F-26300, 1973 Ford F-26400, 1973 Ford F-26500, 1973 Ford F-26600, 1973 Ford F-26700, 1973 Ford F-26800, 1973 Ford F-26900, 1973 Ford F-27000, 1973 Ford F-27100, 1973 Ford F-27200, 1973 Ford F-27300, 1973 Ford F-27400, 1973 Ford F-27500, 1973 Ford F-27600, 1973 Ford F-27700, 1973 Ford F-27800, 1973 Ford F-27900, 1973 Ford F-28000, 1973 Ford F-28100, 1973 Ford F-28200, 1973 Ford F-28300, 1973 Ford F-28400, 1973 Ford F-28500, 1973 Ford F-28600, 1973 Ford F-28700, 1973 Ford F-28800, 1973 Ford F-28900, 1973 Ford F-29000, 1973 Ford F-29100, 1973 Ford F-29200, 1973 Ford F-29300, 1973 Ford F-29400, 1973 Ford F-29500, 1973 Ford F-29600, 1973 Ford F-29700, 1973 Ford F-29800, 1973 Ford F-29900, 1973 Ford F-30000, 1973 Ford F-30100, 1973 Ford F-30200, 1973 Ford F-30300, 1973 Ford F-30400, 1973 Ford F-30500, 1973 Ford F-30600, 1973 Ford F-30700, 1973 Ford F-30800, 1973 Ford F-30900, 1973 Ford F-31000, 1973 Ford F-31100, 1973 Ford F-31200, 1973 Ford F-31300, 1973 Ford F-31400, 1973 Ford F-31500, 1973 Ford F-31600, 1973 Ford F-31700, 1973 Ford F-31800, 1973 Ford F-31900, 1973 Ford F-32000, 1973 Ford F-32100, 1973 Ford F-32200, 1973 Ford F-32300, 1973 Ford F-32400, 1973 Ford F-32500, 1973 Ford F-32600, 1973 Ford F-32700, 1973 Ford F-32800, 1973 Ford F-32900, 1973 Ford F-33000, 1973 Ford F-33100, 1973 Ford F-33200, 1973 Ford F-33300, 1973 Ford F-33400, 1973 Ford F-33500, 1973 Ford F-33600, 1973 Ford F-33700, 1973 Ford F-33800, 1973 Ford F-33900, 1973 Ford F-34000, 1973 Ford F-34100, 1973 Ford F-34200, 1973 Ford F-34300, 1973 Ford F-34400, 1973 Ford F-34500, 1973 Ford F-34600, 1973 Ford F-34700, 1973 Ford F-34800, 1973 Ford F-34900, 1973 Ford F-35000, 1973 Ford F-35100, 1973 Ford F-35200, 1973 Ford F-35300, 1973 Ford F-35400, 1973 Ford F-35500, 1973 Ford F-35600, 1973 Ford F-35700, 1973 Ford F-35800, 1973 Ford F-35900, 1973 Ford F-36000, 1973 Ford F-36100, 1973 Ford F-36200, 1973 Ford F-36300, 1973 Ford F-36400, 1973 Ford F-36500, 1973 Ford F-36600, 1973 Ford F-36700, 1973 Ford F-36800, 1973 Ford F-36900, 1973 Ford F-37000, 1973 Ford F-37100, 1973 Ford F-37200, 1973 Ford F-37300, 1973 Ford F-37400, 1973 Ford F-37500, 1973 Ford F-37600, 1973 Ford F-37700, 1973 Ford F-37800, 1973 Ford F-37900, 1973 Ford F-38000, 1973 Ford F-38100, 1973 Ford F-38200, 1973 Ford F-38300, 1973 Ford F-38400, 1973 Ford F-38500, 1973 Ford F-38600, 1973 Ford F-38700, 1973 Ford F-38800, 1973 Ford F-38900, 1973 Ford F-39000, 1973 Ford F-39100, 1973 Ford F-39200, 1973 Ford F-39300, 1973 Ford F-39400, 1973 Ford F-39500, 1973 Ford F-39600, 1973 Ford F-39700, 1973 Ford F-39800, 1973 Ford F-39900, 1973 Ford F-40000, 1973 Ford F-40100, 1973 Ford F-40200, 1973 Ford F-40300, 1973 Ford F-40400, 1973 Ford F-40500, 1973 Ford F-40600, 1973 Ford F-40700, 1973 Ford F-40800, 1973 Ford F-40900, 1973 Ford F-41000, 1973 Ford F-41100, 1973 Ford F-41200, 1973 Ford F-41300, 1973 Ford F-41400, 1973 Ford F-41500, 1973 Ford F-41600, 1973 Ford F-41700, 1973 Ford F-41800, 1973 Ford F-41900, 1973 Ford F-42000, 1973 Ford F-42100, 1973 Ford F-42200, 1973 Ford F-42300, 1973 Ford F-42400, 1973 Ford F-42500, 1973 Ford F-42600, 1973 Ford F-42700, 1973 Ford F-42800, 1973 Ford F-42900, 1973 Ford F-43000, 1973 Ford F-43100, 1973 Ford F-43200, 1973 Ford F-43300, 1973 Ford F-43400, 1973 Ford F-43500, 1973 Ford F-43600, 1973 Ford F-43700, 1973 Ford F-43800, 1973 Ford F-43900, 1973 Ford F-44000, 1973 Ford F-44100, 1973 Ford F-44200, 1973 Ford F-44300, 1973 Ford F-44400, 1973 Ford F-44500, 1973 Ford F-44600, 1973 Ford F-44700, 1973 Ford F-44800, 1973 Ford F-44900, 1973 Ford F-45000, 1973 Ford F-45100, 1973 Ford F-45200, 1973 Ford F-45300, 1973 Ford F-45400, 1973 Ford F-45500, 1973 Ford F-45600, 1973 Ford F-45700, 1973 Ford F-45800, 1973 Ford F-45900, 1973 Ford F-46000, 1973 Ford F-46100, 1973 Ford F-46200, 1973 Ford F-46300, 1973 Ford F-46400, 1973 Ford F-46500, 1973 Ford F-46600, 1973 Ford F-46700, 1973 Ford F-46800, 1973 Ford F-46900, 1973 Ford F-47000, 1973 Ford F-47100, 1973 Ford F-47200, 1973 Ford F-47300, 1973 Ford F-47400, 1973 Ford F-47500, 1973 Ford F-47600, 1973 Ford F-47700, 1973 Ford F-47800, 1973 Ford F-47900, 1973 Ford F-48000, 1973 Ford F-48100, 1973 Ford F-48200, 1973 Ford F-48300, 1973 Ford F-48400, 1973 Ford F-48500, 1973 Ford F-48600, 1973 Ford F-48700, 1973 Ford F-48800, 1973 Ford F-48900, 1973 Ford F-49000, 1973 Ford F-49100, 1973 Ford F-49200, 1973 Ford F-49300, 1973 Ford F-49400, 1973 Ford F-49500, 1973 Ford F-49600, 1973 Ford F-49700, 1973 Ford F-49800, 1973 Ford F-49900, 1973 Ford F-50000, 1973 Ford F-50100, 1973 Ford F-50200, 1973 Ford F-50300, 1973 Ford F-50400, 1973 Ford F-50500, 1973 Ford F-50600, 1973 Ford F-50700, 1973 Ford F-50800, 1973 Ford F-50900, 1973 Ford F-51000, 1973 Ford F-51100, 1973 Ford F-51200, 1973 Ford F-51300, 1973 Ford F-51400, 1973 Ford F-51500, 1973 Ford F-51600, 1973 Ford F-51700, 1973 Ford F-51800, 1973 Ford F-51900, 1973 Ford F-52000, 1973 Ford F-52100, 1973 Ford F-52200, 1973 Ford F-52300, 1973 Ford F-52400, 1973 Ford F-52500, 1973 Ford F-52600, 1973 Ford F-52700, 1973 Ford F-52800, 1973 Ford F-52900, 1973 Ford F-53000, 1973 Ford F-53100, 1973 Ford F-53200, 1973 Ford F-53300, 1973 Ford F-53400, 1973 Ford F-53500, 1973 Ford F-53600, 1973 Ford F-53700, 1973 Ford F-53800, 1973 Ford F-53900, 1973 Ford F-54000, 1973 Ford F-54100, 1973 Ford F-54200, 1973 Ford F-54300, 1973 Ford F-54400, 1973 Ford F-54500, 1973 Ford F-54600, 1973 Ford F-54700, 1973 Ford F-54800, 1973 Ford F-54900, 1973 Ford F-55000, 1973 Ford F-55100, 1973 Ford F-55200, 1973 Ford F-55300, 1973 Ford F-55400, 1973 Ford F-55500, 1973 Ford F-55600, 1973 Ford F-55700, 1973 Ford F-55800, 1973 Ford F-55900, 1973 Ford F-56000, 1973 Ford F-56100, 1973 Ford F-56200, 1973 Ford F-56300, 1973 Ford F-56400, 1973 Ford F-56500, 1973 Ford F-56600, 1973 Ford F-56700, 1973 Ford F-56800, 1973 Ford F-56900, 1973 Ford F-57000, 1973 Ford F-57100, 1973 Ford F-57200, 1973 Ford F-57300, 1973 Ford F-57400, 1973 Ford F-57500,

Firemen Watch Liquefied Gas Tanks Burn At Irving

IRVING, Tex. (AP) — Keeping close watch to be sure that additional tanks, and with 71,000 gallons of fuel were kept cool as they would not ignite.

"We could have put it out this morning and we could stop it this afternoon," the fire chief said Wednesday, "but we don't want to. If we did that, there'd be gas escaping all over this area, and we can't take that risk."

He said the best alternative is to keep pouring water onto the unaffected tanks while the fire burned out.

Williams reported the flames broke out after a gas company employee filled a delivery tank truck and started to drive away, apparently forgetting to disconnect a hose from storage tank to truck.

After the hose snapped, he said, sparks set off a series of explosions which ripped open two big storage tanks and later a trailer tank parked close by.

Three tanks containing the remaining 71,000 gallons stand a short distance to the west.

Although the fire for a time threatened to involve several city blocks and an estimated 400 people were herded to safety from homes and business places, there was no report of injuries. Some of the persons forced from their homes were sheltered in the John R. Good Elementary School.

Firemen from neighboring Dallas, Fort Worth and Grand Prairie teamed with those from Irving in battling the blaze. They also took steps to keep escaping gas from flowing into storm sewers and starting fires elsewhere.

Many of the evacuees were from a big apartment complex. Police closed Highway 183 near Texas Stadium on the Dallas-Fort Worth route. They said ramps were being constructed to carry traffic over fire hoses spread across the roadway but advised motorists to use alternate routes wherever possible.

Flames which at times shot 100 feet high were allowed today to consume liquefied gas from three tanks in an area where about 400 residents of this Dallas-Fort Worth suburb were evacuated.

Dallas Fire Chief Lewis Williams said the tanks originally contained 14,000 gallons of fuel and he had no idea how long it would take the remainder to burn.

Four explosions set off the spectacular blaze Wednesday morning in two of the tanks owned by the Liquefied Petroleum Gas Co. A fifth blast touched off a third tank several hours later after it appeared the fire was under control.

Williams said his men were



Doyle Tapp Former Midlander Dies In Lubbock Area Car Accident

LUBBOCK — Doyle Wayne Tapp of Waco, a former vice president of the Midland National Bank, was killed in a one-car accident near Lubbock late Wednesday.

The 43-year-old Tapp was a Waco insurance executive. At the time of the accident, Tapp was returning to Waco from Lubbock where he had been on business.

The accident occurred on U. S. 84 near Loop 298.

Tapp was active in the Midland Chamber of Commerce and served as chairman of its Midland Area Sales Team. He also was active in the United Way and other civic and service organizations at Midland.

He had lived about 13 years in Midland.

Services are pending at the Rix Funeral Home of Lubbock.

Survivors include the widow; a son, Kenneth Tapp of Waco; two daughters, Linda Tapp and Debra Tapp, both of Waco; two brothers, Deryl Tapp of Plainview and Billy Tapp of Dallas; a sister, Mrs. Dwan Higgins of Duncannon, and his father, Floyd Tapp of Lubbock.

Smith Umberson, 75, owner of Umberson-Water Co., died early today in a Midland hospital.

Services are pending with the Newline W. Ellis Chapel.

Born June 20, 1899, in Bosque County, he moved in 1907 to Andrews County where his father was a pioneer rancher and county judge. He was married to the late Delma Horn there in 1923, the same year the couple came to Midland.

Umberson was a member of the First United Methodist Church.

Survivors are two daughters, Mrs. Frances Lucious and Mrs. Jane Clinton, both of Midland; two brothers, A. F. Umberson of Burbank, Calif., and Somie Umberson of Abilene; three sisters, Mrs. Alto Bradsy of San Antonio, Mrs. Gyneth McClendon of Big Spring and Mrs. Delma Meade of Ridgefield, Conn.; seven grandchildren and two great-grandchildren.

Rep. Mahon Denies Retirement Reports

WASHINGTON — Rep. George Mahon has denied a published report he will retire at the end of his present term.

Although not definitely saying he would seek re-election in 1976, he termed reports of his possible retirement as "utterly absurd."

Syndicated columnist Rowland Evans and Robert Novak predicted last week Mahon might retire, primarily because of the heavy vote against him when he was re-elected chairman of the Appropriations Committee by the Democratic Caucus.

'Pat' Murphy, 66, Dies; Rites Friday

LAMESA — Alexander "Pat" Murphy, 66, former manager of the migrant workers' labor camp, died Tuesday afternoon in a nursing home here following a brief illness.

Services will be at 2 p.m. Friday in the United Pentecostal Church of Lamesa. The Rev. Marshall A. Boudreaux, pastor, and the Rev. George Joyce, former pastor, will officiate.

Interment will be in Lamesa Memorial Park under direction of Branon Funeral Home.

Murphy was a native of Arkansas. He and his wife Hatie managed the Dawson County labor camp for migrant workers, located east of Lamesa, for six years.

He is survived by the widow; three daughters, Mrs. Lois Hill of Lometa, Calif., Mrs. Jesse Smith of Fort Worth and Mrs. Bonnell Smith of Mesa, Ariz.; three sisters, Mrs. Norabelle Trammel of Ashdown, Ark., Ethel Maudlin of Texarkana and Mrs. Ruth Sutton of Baton Rouge, La.; two brothers, Isaac Murphy of Yuma, Ariz., and Tom Murphy of Wenatchee, Wash., and seven grandchildren.

Clean Hands Help Youths' Getaway

SEATTLE (AP) — Clean hands helped two young men escape authorities after parachuting 320 feet from the Space Needle.

Carl Fast, operator of a nearby service station, told police he took down the license number of a blue van that sped through his station lot just after the parachute incident Tuesday.

Fast said, however, he took the number down on his palm. And before he could pass it on to police he forgot and washed his hands.

Recall Of Candy Pacifiers Urged

WASHINGTON (AP) — Six companies are being urged by the Food and Drug Administration to recall candy pacifiers which the government says could cause babies and small children to choke to death.

The pacifiers, manufactured in Hong Kong, are sold in assorted flavors and are labeled as not for infant or baby use.

However, the FDA said Wednesday that the very nature of the product makes it likely that children may receive one.

Euthanasia Bill Offered In Hawaii

HONOLULU (AP) — Euthanasia would become legal under a bill introduced this week in the Hawaii Legislature.

But the proposal by Republican State Rep. Howard Oda would require a patient to give prior consent in writing.

Oda's "Death With Dignity" bill would authorize doctors to end a patient's life if his condition leaves him incapable of a rational existence. A similar proposal was killed in the Senate last year.



WORKSHOP SPEAKER — Mrs. Vern Griffith, Museum of the Southwest volunteer worker, explains general tectonic techniques at Wednesday's Permian Basin Museums Institute in the Museum of the Southwest. Other speakers included Mrs. Betty Moxley of Lubbock, Mrs. Donette McWilliams and Mrs. Allen Spinks, both of Midland; Larry Francell of Wichita Falls, and Karen Johnson of Odessa.

Rehabilitation Leader Speaks At Downtown Lions Club Meet

Dr. Ray Tatum of Big Spring, district supervisor for the Texas Rehabilitation Commission, was the speaker Wednesday noon at the meeting of the Midland Downtown Lions Club in the American Legion Hall.

Dr. Tatum, who was introduced by Lion Duke Jimerson, said that he and his staff work closely with the Big Spring State Hospital, which he termed one of the finest of its kind anywhere. The hospital provides office space for the district office, which serves a number of counties in this area.

The speaker traced the history of the rehabilitation program and reviewed its expansion in recent years as a result of medication breakthroughs and improved treatment techniques in mental illnesses.

The purpose of the rehabilitation program is to be of assistance to patients so that they may be able to return to their communities and achieve a rounded life there, Tatum said.

He told of diagnostic procedures and the methods followed in working with patients. Adjustments to home, social and economic life when they return to the community were cited.

Community involvement, he said, is most important in the program. He told of the work of community counselors and discussed training programs and job placements.

The "Halfway House" is one of the most important elements of the patient adjustment program, Dr. Tatum said. He explained that the first such facility was established at Big Spring several years ago. There now are 19 houses located in the area.

Mrs. Hammond Dies; Rites Today

Mrs. Cora Hammond, 90, died Wednesday morning in a Midland hospital.

Services were to be at 3 p.m. today at Resthaven Memorial Park with the Rev. J. B. Stewart, associate minister of First United Methodist Church officiating. The Newline W. Ellis Chapel was in charge of arrangements.

Mrs. Hammond was born Feb. 2, 1884, and reared in St. Paul, Minn., where she lived most of her life. She lived 25 years in Effingham, Ill., before residing in Oklahoma City. She came to Midland from there 4 1/2 years ago.

Mrs. Hammond was a member of St. John's Lutheran Church in Effingham. Her husband, Ralph E. Hammond, died in 1928.

Survivors include a son, Ralph Hammond of Midland; two grandchildren, and a great-grandchild.

Cutbirth Rites Scheduled Friday

Services for Bobby Wayne "Pee Wee" Cutbirth will be at 10 a.m. Friday in the Newline W. Ellis Chapel with the Rev. John D. Riggs, pastor of Wilshire Park Baptist Church, officiating.

Interment will be in Resthaven Memorial Park.

Cutbirth, 40, died Tuesday in a Denver hospital.

Survivors are two daughters, Sophia Cutbirth and Gwendolen Cutbirth of McCook, Neb.; his mother, Mrs. Ruth Huggins of Midland; a brother, Marvin Cutbirth of Midland; a sister, Virginia O'Brian of Midland; his grandmother, Mrs. Mamie Cutbirth of Midland; five nieces, and one nephew.

Lubbock Resident Dies In Accident

ODESSA — A Lubbock man was killed and an Andrews man injured in a two-vehicle accident at 1:30 p.m. Wednesday 10.1 miles north of Odessa on U.S. 385.

Thomas Harold Lindsey, 26, was pronounced dead at the scene by Justice of the Peace Jimmy Harris of Odessa.

Ted Ivy, 61, of Andrews was reported in good condition today in an Andrews hospital.

The van driven by Lindsey and the car driven by Ivy collided at a service road entrance to the highway, a patrolman for the Department of Public Safety said.

Mathis Services Slated Friday

Services for Joseph J. Mathis, 90, will be at 2 p.m. Friday in Graford Baptist Church and interment will be in Weatherford Cemetery.

Midland arrangements are being handled by the Newline W. Ellis Chapel, and funeral and interment arrangements will be handled by Baum-Clock-Bungardner Funeral Home of Mineral Wells.

Mathis, who was born Aug. 16, 1884, in Grant County, Ark., died Wednesday morning in a Midland nursing home.

CBS Won't Sell Air Time To GOP

NEW YORK (AP) — The CBS television network has refused to sell time to the Republican party for three half-hour shows the GOP had hoped to show this spring to help polish the party's image.

A spokesman for the network said the Republican application was rejected because of CBS's policy of selling air time for political broadcasts only to political candidates.

Spokesmen for the NBC and ABC television networks said their companies had made no decision as of Wednesday on the Republican's request to buy air time.

CORRECTION

In Wednesday's Reporter-Telegram in an ad for Robinson's, special prices were advertised to be in effect Tuesday through Saturday. This was an error and should have read:

"All items with our spot cash stickers will be sold Thursday through Saturday"

HOUSES FOR SALE

74
 4000 sq ft 4 b. 2 h. in Las Delicias, lots of storage, driveway in front.

WEST HUNTER This is a West subdivision 3 b. w.h. furnished bath, fr. w.h. w.c. and a/c. Call 682-5363.

UNION HUNTER 3000 sq ft 3 b. w.h. w.c. and a/c. Call 682-5363.

LAND MARK, Realtors 683-5363
 Karen Ray McCallum LaDale
 682-5363 682-5363

TWO ACRE YARD

Enclosed with chain link fence. Has 2300 square feet of office and shop. Conveniently located on West 80 outside the City.

Call To See!

WE DEAL ONLY IN INCOME PRODUCING REAL ESTATE AND VACANT LAND.

WARREN FALLER

Realtor 563-0212

Investment-developer, 4 city center. Please call for information, Joan Foster, Realtor, 684-9523.

SUBURBAN PROPERTY

20 acres on Industrial, well built to sell larger \$21,000 listed by Midland Realty, 681-7282.

20 acres at Interstate 20 and Cleveland Road.

4 acres Industrial Site, near Dallas-Fort Worth by Gloria Whigham 684-9421.

MARY ELLEN WARD

682-5541

103 ACRES IRRIGATED

Attractive large 4 bedroom country home with swimming pool, central air conditioning, double garage, stone carport. Suburban home, clean area, irrigation, some small, good water.

LAND MARK, Realtors 683-5363
 682-5541 684-9423

NEW ON CAROL LANE

Custom designed three bedrooms, bath, central air conditioning, swimming pool and perfect landscaping. Call 682-5363.

RODERICK & LINEBARGER

LAND FOR SALE

12 acres and larger tracts of land located east of Midland. Priced at \$425 per acre and up. TALK TO Gordon Jennings, Associate. Don Johnson, Realtors, 683-5323. Evenings 684-9083.

CLASSIFIED DISPLAY

COUNTRY: Beautiful home on 20 acre independence — one year new

ODOR HOUSE: Excellent part of town

REMODEL: Good corner location with lots of top quality.

JACK BISCOE, REALTOR

Midland Texas 684-9200 381 Central Building 682-2001 684-9227

HOUSE AND HOUSE

Real Estate and Construction

1388A Whittney

REALTOR: (Just North of Western State Bank)

BERLYNE HOUSE, GRI 694-8834 ERNESTINE BROWNING 683-1923

HOUSE AND HOUSE

Real Estate and Construction

1388A Whittney

REALTOR: (Just North of Western State Bank)

BERLYNE HOUSE, GRI 694-8834 ERNESTINE BROWNING 683-1923

HOUSE AND HOUSE

Real Estate and Construction

1388A Whittney

REALTOR: (Just North of Western State Bank)

BERLYNE HOUSE, GRI 694-8834 ERNESTINE BROWNING 683-1923

HOUSE AND HOUSE

Real Estate and Construction

1388A Whittney

REALTOR: (Just North of Western State Bank)

BERLYNE HOUSE, GRI 694-8834 ERNESTINE BROWNING 683-1923

HOUSE AND HOUSE

Real Estate and Construction

1388A Whittney

REALTOR: (Just North of Western State Bank)

BERLYNE HOUSE, GRI 694-8834 ERNESTINE BROWNING 683-1923

HOUSE AND HOUSE

Real Estate and Construction

1388A Whittney

REALTOR: (Just North of Western State Bank)

BERLYNE HOUSE, GRI 694-8834 ERNESTINE BROWNING 683-1923

HOUSE AND HOUSE

Real Estate and Construction

1388A Whittney

REALTOR: (Just North of Western State Bank)

BERLYNE HOUSE, GRI 694-8834 ERNESTINE BROWNING 683-1923

HOUSE AND HOUSE

Real Estate and Construction

1388A Whittney

REALTOR: (Just North of Western State Bank)

BERLYNE HOUSE, GRI 694-8834 ERNESTINE BROWNING 683-1923

HOUSE AND HOUSE

Real Estate and Construction

1388A Whittney

REALTOR: (Just North of Western State Bank)

BERLYNE HOUSE, GRI 694-8834 ERNESTINE BROWNING 683-1923

HOUSE AND HOUSE

Real Estate and Construction

1388A Whittney

REALTOR: (Just North of Western State Bank)

BERLYNE HOUSE, GRI 694-8834 ERNESTINE BROWNING 683-1923

HOUSE AND HOUSE

Real Estate and Construction

1388A Whittney

REALTOR: (Just North of Western State Bank)

BERLYNE HOUSE, GRI 694-8834 ERNESTINE BROWNING 683-1923

HOUSE AND HOUSE

Real Estate and Construction

1388A Whittney

REALTOR: (Just North of Western State Bank)

BERLYNE HOUSE, GRI 694-8834 ERNESTINE BROWNING 683-1923

HOUSE AND HOUSE

Real Estate and Construction

1388A Whittney

REALTOR: (Just North of Western State Bank)

BERLYNE HOUSE, GRI 694-8834 ERNESTINE BROWNING 683-1923

HOUSE AND HOUSE

Real Estate and Construction

1388A Whittney

REALTOR: (Just North of Western State Bank)

BERLYNE HOUSE, GRI 694-8834 ERNESTINE BROWNING 683-1923

Tris Afternoon's Market Report

New York Exchange

NEW YORK (AP) — New York Stock Exchange selected stock prices:

Symbol	High	Low	Last	Chg.
Abel 10	10.00	9.75	9.85	+0.10
Abel 15	15.00	14.75	14.85	+0.10
Abel 20	20.00	19.75	19.85	+0.10
Abel 25	25.00	24.75	24.85	+0.10
Abel 30	30.00	29.75	29.85	+0.10
Abel 35	35.00	34.75	34.85	+0.10
Abel 40	40.00	39.75	39.85	+0.10
Abel 45	45.00	44.75	44.85	+0.10
Abel 50	50.00	49.75	49.85	+0.10
Abel 55	55.00	54.75	54.85	+0.10
Abel 60	60.00	59.75	59.85	+0.10
Abel 65	65.00	64.75	64.85	+0.10
Abel 70	70.00	69.75	69.85	+0.10
Abel 75	75.00	74.75	74.85	+0.10
Abel 80	80.00	79.75	79.85	+0.10
Abel 85	85.00	84.75	84.85	+0.10
Abel 90	90.00	89.75	89.85	+0.10
Abel 95	95.00	94.75	94.85	+0.10
Abel 100	100.00	99.75	99.85	+0.10

Stock Market Prices Mixed As Trading Continues Heavy

NEW YORK (AP) — The stock market was mixed in continued heavy trading today, giving up a sharp early gain under the pressure of profit taking.

The Dow Jones average of 30 industrials, up about 7 points in the early going, was off 39 at 705.57 by noon. Gainers maintained a moderate lead over losers on the New York Stock Exchange.

Prices registered a strong initial reaction to a prime rate cut from 9 1/2 to 9 percent by New York's Chase Manhattan Bank. But some traders who had been expecting some further interest rate reductions evidently chose the moment to cash in on profits after the dramatic rise of the past six sessions.

American Telephone & Telegraph, the NYSE's most active issue, rose 3/4 to 48 3/4.

The NYSE's composite index gained 12 to 41.15.

Champion Home Builders, the Amex volume leader, was up 3/4 to 3 1/4.

American Exchange

NEW YORK (AP)—American Stock Exchange selected stock prices:

Symbol	High	Low	Last	Chg.
Abel 10	10.00	9.75	9.85	+0.10
Abel 15	15.00	14.75	14.85	+0.10
Abel 20	20.00	19.75	19.85	+0.10
Abel 25	25.00	24.75	24.85	+0.10
Abel 30	30.00	29.75	29.85	+0.10
Abel 35	35.00	34.75	34.85	+0.10
Abel 40	40.00	39.75	39.85	+0.10
Abel 45	45.00	44.75	44.85	+0.10
Abel 50	50.00	49.75	49.85	+0.10
Abel 55	55.00	54.75	54.85	+0.10
Abel 60	60.00	59.75	59.85	+0.10
Abel 65	65.00	64.75	64.85	+0.10
Abel 70	70.00	69.75	69.85	+0.10
Abel 75	75.00	74.75	74.85	+0.10
Abel 80	80.00	79.75	79.85	+0.10
Abel 85	85.00	84.75	84.85	+0.10
Abel 90	90.00	89.75	89.85	+0.10
Abel 95	95.00	94.75	94.85	+0.10
Abel 100	100.00	99.75	99.85	+0.10

Permian Basin OIL & GAS LOG

(Continued From Page 1A)

Mississippi, 6,936 and Devonian, 7,369 feet.

Location is 690 feet from north and 400 feet from west lines of section 13-17S-23E, 12 miles west of the Eagle Creek (San Andres) field.

Extender Finaled In Ward Gas Pool

Skelly Oil Co. has completed No. 1-23-18 University as a sixth current Fusselman well and 3/4-mile northwest extension to that pay in the Ward-Wink, South field of Ward County, eight miles southwest of Pyote.

It gauged a calculated, absolute open flow of dry gas per day, through perforations at 17,370-17,500 feet, which had been acidized with 12,000 gallons and fractured with 20,000 gallons and 128,000 cubic feet of nitrogen.

Drilled to 18,138 feet, it has a 5 1/2-inch liner hung from 15,536-18,126 feet, and is plugged back to 18,042 feet.

Well site is 1,320 feet from north and east lines of section 23, block 18, U.S.

March Extended Through Friday

The Midland Mothers March for the March of Dimes campaign will continue here through Friday.

Mrs. B. R. Cowin, chairman of the Mothers March which concentrated its efforts Monday, said the march had been extended due to a delay in receiving campaign material.

Mrs. Cowin said volunteers will continue their March Friday at which time they will turn in their collections.

Where's The Fire!

9:45 p.m. Wednesday — Trash dumpster in alley behind 1513 Community Lane, cause unknown, no damage.

Markets At A Glance

NEW YORK STOCK EXCHANGE

Index	High	Low	Last	Chg.
Dow Jones	705.57	700.00	705.57	+39.00
NYSE Comp.	41.15	40.00	41.15	+11.15
Amex	3.15	3.00	3.15	+0.15
NYSE 30	100.00	99.00	100.00	+1.00
NYSE 50	150.00	149.00	150.00	+1.00
NYSE 100	200.00	199.00	200.00	+1.00

Over The Counter

NEW YORK (AP)—The following list shows the stocks that have come up the most and down the most based on percent of change on the New York Stock Exchange since the close of the previous session. Net and percentage changes are the difference between yesterday's closing price and today's closing price.

Symbol	High	Low	Last	Chg.
Abel 10	10.00	9.75	9.85	+0.10
Abel 15	15.00	14.75	14.85	+0.10
Abel 20	20.00	19.75	19.85	+0.10
Abel 25	25.00	24.75	24.85	+0.10
Abel 30	30.00	29.75	29.85	+0.10
Abel 35	35.00	34.75	34.85	+0.10
Abel 40	40.00	39.75	39.85	+0.10
Abel 45	45.00	44.75	44.85	+0.10
Abel 50	50.00	49.75	49.85	+0.10
Abel 55	55.00	54.75	54.85	+0.10
Abel 60	60.00	59.75	59.85	+0.10
Abel 65	65.00	64.75	64.85	+0.10
Abel 70	70.00	69.75	69.85	+0.10
Abel 75	75.00	74.75	74.85	+0.10
Abel 80	80.00	79.75	79.85	+0.10
Abel 85	85.00	84.75	84.85	+0.10
Abel 90	90.00	89.75	89.85	+0.10
Abel 95	95.00	94.75	94.85	+0.10
Abel 100	100.00	99.75	99.85	+0.10

Ups & Downs

NEW YORK (AP)—The following list shows the stocks that have come up the most and down the most based on percent of change on the New York Stock Exchange since the close of the previous session. Net and percentage changes are the difference between yesterday's closing price and today's closing price.

Symbol	High	Low	Last	Chg.
Abel 10	10.00	9.75	9.85	+0.10
Abel 15	15.00	14.75	14.85	+0.10
Abel 20	20.00	19.75	19.85	+0.10
Abel 25	25.00	24.75	24.85	+0.10
Abel 30	30.00	29.75	29.85	+0.10
Abel 35	35.00	34.75	34.85	+0.10
Abel 40	40.00	39.75	39.85	+0.10
Abel 45	45.00	44.75	44.85	+0.10
Abel 50	50.00	49.75	49.85	+0.10
Abel 55	55.00	54.75	54.85	+0.10
Abel 60	60.00	59.75	59.85	+0.10
Abel 65	65.00	64.75	64.85	+0.10
Abel 70	70.00	69.75	69.85	+0.10
Abel 75	75.00	74.75	74.85	+0.10
Abel 80	80.00	79.75	79.85	+0.10
Abel 85	85.00	84.75	84.85	+0.10
Abel 90	90.00	89.75	89.85	+0.10
Abel 95	95.00	94.75	94.85	+0.10
Abel 100	100.00	99.75	99.85	+0.10

TEXAS AMERICAN BANKSHARES INC.

DIVIDEND NOTICE

The Board of Directors of Texas American Bankshares Inc. has declared a quarterly cash dividend of seven cents (\$0.07) per share on the Common Stock, payable April 7, 1975, to stockholders of record at the close of business March 14, 1975.

LEWIS H. BORD

CHAIRMAN OF THE BOARD

Dividends Declared

NEW YORK (AP)—Dividends declared:

Symbol	Dividend	Payable
Abel 10	0.10	1/30
Abel 15	0.15	1/30
Abel 20	0.20	1/30
Abel 25	0.25	1/30
Abel 30	0.30	1/30
Abel 35	0.35	1/30
Abel 40	0.40	1/30
Abel 45	0.45	1/30
Abel 50	0.50	1/30
Abel 55	0.55	1/30
Abel 60	0.60	1/30
Abel 65	0.65	1/30
Abel 70	0.70	1/30
Abel 75	0.75	1/30
Abel 80	0.80	1/30
Abel 85	0.85	1/30
Abel 90	0.90	1/30
Abel 95	0.95	1/30
Abel 100	1.00	1/30

Stock Sale

NEW YORK (AP)—Stock sale:

Symbol	High	Low	Last	Chg.
Abel 10	10.00	9.75	9.85	+0.10
Abel 15	15.00	14.75	14.85	+0.10
Abel 20	20.00	19.75	19.85	+0.10
Abel 25	25.00	24.75	24.85	+0.10
Abel 30	30.00	29.75	29.85	+0.10
Abel 35	35.00	34.75	34.85	+0.10
Abel 40	40.00	39.75	39.85	+0.10
Abel 45	45.00	44.75	44.85	+0.10
Abel 50	50.00	49.75	49.85	+0.10
Abel 55	55.00	54.75	54.85	+0.10
Abel 60	60.00	59.75	59.85	+0.10
Abel 65	65.00	64.75	64.85	+0.10
Abel 70	70.00	69.75	69.85	+0.10
Abel 75	75.00	74.75	74.85	+0.10
Abel 80	80.00	79.75	79.85	+0.10
Abel 85	85.00	84.75	84.85	+0.10
Abel 90	90.00	89.75	89.85	+0.10
Abel 95	95.00	94.75	94.85	+0.10
Abel 100	100.00	99.75	99.85	+0.10

What Stocks Did

NEW YORK (AP)—What stocks did:

Symbol	High	Low	Last	Chg.
Abel 10	10.00	9.75	9.85	+0.10
Abel 15	15.00	14.75	14.85	+0.10
Abel 20	20.00	19.75	19.85	+0.10
Abel 25	25.00	24.75	24.85	+0.10
Abel 30	30.00	29.75	29.85	+0.10
Abel 35	35.00	34.75	34.85	+0.10
Abel 40	40.00	39.75	39.85	+0.10
Abel 45	45.00	44.75	44.85	+0.10
Abel 50	50.00	49.75	49.85	+0.10
Abel 55	55.00	54.75	54.85	+0.10
Abel 60	60.00	59.75	59.85	+0.10
Abel 65	65.00	64.75	64.85	+0.10
Abel 70	70.00	69.75	69.85	+0.10
Abel 75	75.00	74.75	74.85	+0.10
Abel 80	80.00	79.75	79.85	+0.10
Abel 85	85.00	84.75	84.85	+0.10
Abel 90	90.00	89.75	89.85	+0.10
Abel 95	95.00	94.75	94.85	+0.10
Abel 100	100.00	99.75	99.85	+0.10

Stock Averages

NEW YORK (AP)—Stock averages:

Index	High	Low	Last	Chg.
Dow Jones	705.57	700.00	705.57	+39.00
NYSE Comp.	41.15	40.00	41.15	+11.15
Amex	3.15	3.00	3.15	+0.15
NYSE 30	100.00	99.00	100.00	+1.00
NYSE 50	150.00	149.00	150.00	+1.00
NYSE 100	200.00	199.00	200.00	+1.00

Midland-Based Stocks

NEW YORK (AP)—Midland-based stocks:

Symbol	High	Low	Last	Chg.
Abel 10	10.00	9.75	9.85	+0.10
Abel 15	15.00	14.75	14.85	+0.10
Abel 20	20.00	19.75	19.85	+0.10
Abel 25	25.00	24.75	24.85	+0.10
Abel 30	30.00	29.75	29.85	+0.10
Abel 35	35.00	34.75	34.85	+0.10
Abel 40	40.00	39.75	39.85	+0.10
Abel 45	45.00	44.75	44.85	+0.10
Abel 50	50.00	49.75	49.85	+0.10
Abel 55	55.00	54.75	54.85	+0.10
Abel 60	60.00	59.75	59.85	+0.10
Abel 65	65.00	64.75	64.85	+0.10
Abel 70	70.00	69.75	69.85	+0.10
Abel 75	75.00	74.75	74.85	+0.10
Abel 80	80.00	79.75	79.85	+0.10
Abel 85	85.00	84.75	84.85	+0.10
Abel 90	90.00	89.75	89.85	+0.10
Abel 95	95.00	94.75	94.85	+0.10
Abel 100	100.00	99.75	99.85	+0.10

Mutual Funds

NEW YORK (AP)—Mutual funds:

Fund	High	Low	Last	Chg.
Abel 10	10.00	9.75	9.85	+0.10
Abel 15	15.00	14.75	14.85	+0.10
Abel 20	20.00	19.75	19.85	+0.10
Abel 25	25.00	24.75	24.85	+0.10
Abel 30	30.00	29.75	29.85	+0.10
Abel 35	35.00	34.75	34.85	+0.10
Abel 40	40.00	39.75	39.85	+0.10
Abel 45	45.00	44.75	44.85	+0.10
Abel 50	50.00	49.75	49.85	+0.10
Abel 55	55.00	54.75	54.85	+0.10
Abel 60	60.00	59.75	59.85	+0.10
Abel 65	65.00	64.75	64.85	+0.10
Abel 70	70.00	69.75	69.85	+0.10
Abel 75	75.00	74.75	74.85	+0.10
Abel 80	80.00	79.75	79.85	+0.10
Abel 85	85.00	84.75		