

# MULESHOE JOURNAL

MULESHOE, BAILEY COUNTY, TEXAS, FRIDAY, JANUARY 10, 1930.

NUMBER 48.

## son's ompany uary 24

Scotch Concert of musical entertainers headed by Scotch comedians on the evening of January 24, at the High School.

ability as an entertainer, all about the fact that you have been and that you can talking machine and puts them over on the bagpipes, on the side of this in- of the serious side, contrast the softest latest instrument—a "men" saw, dances the as his natural thrift handing out laughs. Place is a soprano ce, culture, appearance, whose rendering of s a joy to her hearers, and articulation leave be desired.

## CROWD ATTENDS SHOWING OF CHEVROLET

of the new Chevrolet at Valley Motor d. L. hundreds ag was held at Implement Co. as were given to ed a large crowd nastic approval. red a four-page Journal to adver-

amount of money s a e of the day n. Herschel Williams were st, queuing ar contained

ments have vret line. sty factors, and bette d added pow on are ne line. heels, Delco-abbers at slanting non- d vastly im- g system are

## DAD

will meet at next Sun- ship. S. S. subject. T. S. is invited.

Each member answered roll call with a Scripture verse. The business part of the meeting was taken care of, then the president turned the meeting over to Mrs. Stone, the study leader. Each one enjoyed the lesson very much.

## MISSIONARY SOCIETY

The Ladies' Missionary Society of the M. E. church met at the home of Mrs. Douglass with fourteen members present. The meeting was called to order by the president, Mrs. Hicks, reading the sixty-second Psalm, followed with prayer by Mrs. Mardis.

## MAXWELL-HICKS

Mr. J. H. Maxwell, well known local building contractor, and Mrs. Myrtle Hicks of Abernathy were married in Clovis late Tuesday evening, returning to Muleshoe to make the formal joining their

## New Farmers Are Flocking To South Plains Country

LUBBOCK, Texas, Dec. 9.—Two million dollars of new money has been brought into the South Plains section by new farmers since August 1, a check with real estate dealers, lumber yards and other sources, reveals.

This figure represents initial expenditures of some 800 new farmers who have purchased new homes on the South Plains this fall.

The fact that land sales are far above what they have been since the busy days of 1925 is conclusive proof that the advertising being carried in farm journals by the Lubbock Chamber of Commerce under the name of South Plains, Inc., is bringing the desired results to an even greater extent than was anticipated.

A check with leading land agents of Lubbock and a number of South Plains towns shows a total of approximately 800 new farms sold to new comers since August 1. These farmers pay at least \$800 cash on a quarter section of land, many have paid cash for the entire tract. The minimum on that number of farms is \$640,000. They are spending an average of \$1,000 for their initial improvements which totals \$800,000. Necessary tools, furniture and other supplies will easily bring the figure to the two million dollar mark. The grocery bill for these new families this year will be approximately \$160,000.

Eight hundred farms may not sound like a big number but taking the average number of five, this means an increase of population on the South Plains of 4,000, which is the same as the total population of the entire city of Lubbock ten years ago when the last Federal census was taken.

While the marketing of farm lands has been remarkably brisk during August, September, October, November, and the first part of December, January, February and March are the best months for selling land, so many, many more families are expected to move in on the South Plains land before planting time.

Over 5,000 inquiries have been received from every state in the nation and from foreign countries in response to the advertising and many visitors have called at the Chamber of Commerce office personally when they came to see this section. Land dealers say that there are from fifty to one hundred per cent more prospectors visiting here this fall to see the South Plains section than ever before.

## The Prospector



## Muleshoe Faces Best Year Merchants Say

Muleshoe and its trade territory faces one of the best years in the history of this section, according to opinions of business and professional men here. Inquiry made the past week finds practically all these men enthusiastic over the outlook at the beginning of January, and some of the statements are quoted in part.

A. V. McCarty, druggist—"Having been here for the past six years and seeing conditions both good and some not so good, it is my opinion that 1930 will see conditions far better than in any previous year."

Neil Rocky, Ford dealer—"I believe that the year 1930 is to be the best in the history of Muleshoe and its large trade territory, in business, farm improvements and immigration. Our business in 1929 was very satisfactory but from all indications the coming year will be far above the average."

E. R. Hart, lumber and hardware—"The outlook for 1930 is above normal. Barring droughts or other misfortune, which any community must risk, the coming year should be exceptionally good."

Connie Gupton, grocer—"At present prospects are better than for 1929, which was a good year from all standpoints."

T. E. Arnold, grain dealer—"The general outlook is exceptionally good for the coming year. Fortunately, we are situated in a section of the Plains which is adapted to the growing of all kinds of grains as well as cotton. This makes diversification easy and is being practiced more each year. The shallow water belt here is attracting more people each month and 1930 should be a banner year."

## Farmers Urged To Plant Less Cotton, More Food Stuff

Stating that the farmers in the cotton-growing states should diversify to a greater extent, the Federal Farm Board urges that less cotton be planted in 1930. More food and forage crops will greatly benefit the cotton market, according to the Board. The statement concerning the 1930 crop is as follows:

"Nothing but crop failure in Texas in 1929 prevented a total yield of 16,000,000 bales in the belt. That is more American cotton than the world will take at a fair price."

Had there been a yield in 1929, such as was produced in 1926, it is declared the crop would have been 15,500,000 bales, while a 10 per cent reduction in the 1929 acreage, even with the yield in 1926, would have given a crop of but 15,750,000 bales while with the average yield the crop would have been but 13,500,000 bales.

Stress is laid on the fact that whereas the 10,000,000-bale crop of 1923 sold for \$1,600,000,000 that the eighteen million-bale crop of 1926 sold for less than a billion dollars. Thus it is urged although they picked and ginned eight million more bales during 1926 than they had in 1923, the farmers of the south not only did this work for nothing but paid six million dollars for the privilege of doing so.

Continuing the statement says: "Some cotton farmers think that because the Federal Farm Board has been lending to co-operatives at an average of 16 cents a pound on middling seven-eighths-inch staple of the 1929 crop, the board means to see to it that the price will be at least that much for the crop of 1930. This is not so. The Federal Farm Board can not protect farmers when they deliberately over-plant. What the board will do to help in marketing will depend upon what farmers do at planting time."

"If Southern farmers should raise their own food and feed and, in addition to that should raise the food that Southern city people eat so far as the climate and soil will let them, there would be small danger of any cotton surplus or of an unprofitable price."

"The Federal Farm Board recommends that Southern farmers plant no cotton next spring until they have first provided acreage for a reasonable supply of home-raised food and feed. The board further recommends that no land be planted to cotton which has not produced at least one-third of a bale per acre on the average of the last five years."

## Marvin Jones Will Have Opposition In Coming Race

LAMESA, Jan. 7.—Judge Thomas S. Christopher, vice-president of the Dawson County Bar Association and prominent in State and National politics for the past several years, Monday announced his candidacy for Congress, opposing the incumbent, Marvin Jones. His statement follows:

"Yielding to the demands of my many friends throughout this section, and to the impulse to serve our country in its National Congress, I have consented to become a candidate for Congress. When I consider some of the problems confronting our government, I feel that possibly I may be able to render a patriotic duty."

"Business competition and national prosperity are receiving death blows in mad mergers of money and concentration of commerce. The time calls for a national body to watch over, guide and veto combinations that destroy competition in business or create monopoly of money necessary to enterprises. Such mergers are now going on in increasing numbers without a single voice of protest by the Attorney General, charged with the duty of enforcing our Anti-Trust Laws, or by the committee named by President Hoover on law violation, such mergers are going on not only with no voice of protest from the President of the United States, but with his apparent approval."

"I cannot here discuss the many questions which will enter into the coming campaign, but I could not refrain from referring to a few important problems, but as the campaign progresses I shall make known to this people in plain and unmistakable language some of the outstanding problems which must receive consideration and solution, and my position on each and every question. I appreciate the encouragement and tender of loyal support from my many friends and it would be a pleasure to me to know that the people of this district are thinking about some of our great national problems."

Requests for demonstration rides in the new Model A Fords have been swamping our telephone since the new bodies were shown to the public of Muleshoe for the first time Tuesday of last week," said Neil Rocky, local Ford dealer.

"We are glad to accommodate any resident of this city who may wish the experience of a trial ride in the new bodies that now adorn the Model A Ford Chassis.

"It is an experience that we have not enjoyed yet ourselves," continued Mr. Rocky. "So great is the interest of the public in the beautified Model A that the types on display in our show-rooms have been too busily occupied holding the center of attendance to permit of their being taken off the floor for the time being."

"However, note is being made of requests for demonstrations, and, as soon as we are in position practically to satisfy such requests, we shall be more than glad to give our friends the pleasure of riding in this car."

## Returns Must Be Made On Income Tax March 1st

DALLAS, Texas, Jan. 8.—Abuse by taxpayers of the privilege of securing an extension of time in which they may file their income tax returns will no longer be tolerated, according to orders issued by the Commissioner of Internal Revenue and announcements made in this district by Collector Geo. C. Hopkins.

Heretofore, tax experts, with a long list of clients, have been in the habit of asking and securing extensions, chiefly on the ground that they have more clients than they can physically attend to around March 15.

"The Commissioner of Internal Revenue has authorized me to advise all taxpayers and all representatives of income taxpayers that only in those cases shown to have genuine merit will extensions of time for filing be granted," said Collector Hopkins today.

"The records show that for several years the extension privilege has been abused, and that in many cases taxpayers or their representatives have habitually requested extensions year after year so that delayed returns have been the rule rather than the exception. It is believed, therefore, in these, as well as in many other cases, the delay was occasioned primarily by undue exercise of the privilege afforded taxpayers of securing extensions of time rather than by meritorious cases. Hence the recent instructions to all collectors to grant extensions only upon the showing of a good and sufficient cause. In other words, extensions will be granted only in those cases in which, by reason of the circumstances involved, the taxpayers could not have filed timely returns through the exercise of ordinary diligence.

## Cold Wave Brings Snow And Sleet Over Panhandle

Ending several weeks of springlike weather, a cold wind from the north which caused the temperature to drop to 15 above zero swept over this section Wednesday morning. Late Wednesday afternoon flurries of snow began to fall and by night was coming down in a business-like way. Thurs. day morning better than four inches of snow covered the ground at Muleshoe with the temperature at 11 above. Reports from north of town were to the effect that the snow was somewhat heavier, ranging from five to seven inches. Farmers and cattlemen are rejoicing as the added moisture will be beneficial to ranges and wheat.

County Court in Session Here During January

County Court is in session this month with Judge Adams presiding. Quite a number of cases are to come up, most of them being Civil, however, there are some four or five criminal cases due for hearing at this term. Many out of town lawyers are here this week attending to business concerning this term of Court.

Growth of West Texas is indicated by the fact that the West Texas Utilities Co., serving that section, has found it necessary to construct more than 225 miles of high-lines, bringing its total mileage to 2,300 miles.

## NEW SANTA FE BUILDING TO BE OPENED JANUARY 15TH

AMARILLO, Texas, Jan. 8.—The new modern office building of the Santa Fe Railway in Amarillo will be officially opened on January 15th. The public is cordially invited to inspect the new building and meet officials and employees during the afternoon and evening.

The new building houses the officials and staffs of the Atchison, Topeka and Santa Fe, Western Union, and the Panhandle and Santa Fe Railway; the latter operating all of the Santa Fe Lines in Northwest Texas and the Orient Lines in Texas.

The new building is located on Polk Street and Ninth Avenue. It is fourteen stories high, with two full basements, and occupies all of 60 by 140 feet. The building is modern throughout and equipped with the latest approved appliances and equipment.

Mrs. Buhmann gave a New Year's watch party at her home last Tuesday night. Those present were: Misses Lucy and Letha Robison, Jere and Vera June Beller, Gladys and Edwina Buhmann, Helene Head, Melvina Bales, Kathleen Wetman, Ruth Lovelady, Zora Mae Shofner, Kathryn Wil, Alice and Oleta Wiltarding, Velma Asher, and Floy Beller; Messrs. Sylvan and Earl Robison, Herstine and Jinks Beller, Roland Mathiesen, Earl and Harold Hamblin, Maynard Hupp, Emmitt and Earnest Parsons, Gall Willard, Russell, Cecil and Dale Buhmann, Lee Hudson, J. T. Shofner, Robbie Clark, Aubrey Trawek, Perry McMinn and Mr. and Mrs. Byron Durham.

## AMARILLO, TEXAS, JAN. 8.—

The new modern office building of the Santa Fe Railway in Amarillo will be officially opened on January 15th. The public is cordially invited to inspect the new building and meet officials and employees during the afternoon and evening.

The new building houses the officials and staffs of the Atchison, Topeka and Santa Fe, Western Union, and the Panhandle and Santa Fe Railway; the latter operating all of the Santa Fe Lines in Northwest Texas and the Orient Lines in Texas.

The new building is located on Polk Street and Ninth Avenue. It is fourteen stories high, with two full basements, and occupies all of 60 by 140 feet. The building is modern throughout and equipped with the latest approved appliances and equipment.

Mrs. Buhmann gave a New Year's watch party at her home last Tuesday night. Those present were: Misses Lucy and Letha Robison, Jere and Vera June Beller, Gladys and Edwina Buhmann, Helene Head, Melvina Bales, Kathleen Wetman, Ruth Lovelady, Zora Mae Shofner, Kathryn Wil, Alice and Oleta Wiltarding, Velma Asher, and Floy Beller; Messrs. Sylvan and Earl Robison, Herstine and Jinks Beller, Roland Mathiesen, Earl and Harold Hamblin, Maynard Hupp, Emmitt and Earnest Parsons, Gall Willard, Russell, Cecil and Dale Buhmann, Lee Hudson, J. T. Shofner, Robbie Clark, Aubrey Trawek, Perry McMinn and Mr. and Mrs. Byron Durham.

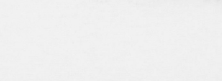

## LEO DIEB



Woman Scientist Awarded a Prize



Dr. Florence Rena Sabin, of the Rockefeller Institute for Medical Research, pictured at work in her laboratory. For her discovery of the origin of the Lymphatic system and the function of the white blood cell in its relation to tuberculosis, Miss Sabin was awarded the annual \$5,000 prize of the Pictorial Review given to the American woman making the most distinctive contribution in the fields of arts, letters and sciences.

TEN RULES FOR SAFE DRIVING

The conscientious observance of ten simple rules for safe driving prepared by one of the nation's foremost authorities would reduce the number of traffic and highway accidents in the United States, and at the same time result in a decidedly more efficient use of our motor cars. The ten pointers which it is believed motorists should always bear in mind whether driving in the city or in the open country are:

1. Keep your car in sound condition.
2. Keep your car under control—it is dangerous if you cannot stop in the assured clear distance ahead.
3. Keep your eye on the road;—one second's inattention may mean an accident.
4. Never fight for the right of way;—the only real utility of right of way is at inquests or damage suits.
5. Go along with the procession;—you have no more right to "drag" traffic than you have to jeopardize your-

- self and others by unnecessary "cutting in."
6. Be as courteous on the road as you are in your own home;—give other drivers and especially pedestrians a fair chance.
7. Know your local traffic rules and obey them exactly;—they are the motorist's safety code and book of etiquette combined.
8. Take a pride in your driving skill;—if normal people are nervous to ride with you, something is wrong with your driving.
9. Don't mix liquor, worry or anger with your gasoline.
10. Study local maps and experiment for shorter and less congested routes; you may be surprised at the time you will save.

STATED MEETING of Muleshoe Masonic Lodge, 2nd Tuesday night in each month. VISITORS WELCOME. CONNIE GUPTON, W. M. J. B. ROBERTS, Sec.

Curtis Taylor and family spent Christmas with Mr. Taylor's sister, Mrs. A. Z. Huckabee in Shreveport, La. Mr. A. W. Taylor of Bradley, Ark., father of Mr. Taylor, returned home with them for a visit.

Island's Short Life

A submarine volcano may pile up a bank or form a new island. The standard example is Graham Island, 30 miles southwest of Sicily; a ship passing thereby on June 28, 1831, felt a shock as if she had struck a sandbank, and by July 10 an eruption had begun which raised a new island that was at one time 200 feet high and three miles in circumference; after the close of the eruption the island was soon swept away by the waves, and it had been worn down to sea level by October in the same year.

NOTICE OF SHERIFF'S SALE

THE STATE OF TEXAS, COUNTY OF BAILEY.

WHEREAS, by virtue of an order of sale issued out of the 64th Judicial District Court of Bailey County, Texas, on a judgement rendered in said Court on the 3rd day of December, A. D. 1929, in favor of J. H. Paul and P. A. Paul and against H. O. Cassie, R. B. Ivey, C. G. Gay, J. C. Paul and K. T. Martin in and to said property.

Martin in Cause No. 477 on the docket of said Court, I did on the 4th day of January, A. D. 1930, at 10 o'clock A. M., levy upon the following described land and premises situated in the County of Bailey, State of Texas, as the property of the said C. G. Gay, to-wit:

The North Half (N½) of Labor Number Seventeen (17), out of League Number One Hundred Ninety-nine (199), Original Grantee Lubbock County, Texas, containing 88.55 acres of land; and on the 4th day of February, A. D. 1930, being the first Tuesday of said month, between the hours of 10 o'clock A. M., and 4 o'clock P. M., on said day, at the courthouse door of said County, I will offer for sale and sell at public auction, for cash, all the right, title and interest of the said H. O. Cassie, R. B. Ivey, C. G. Gay, J. C. Paul and K. T. Martin in and to said property.

Dated at Muleshoe, Texas, this 4th day of January, A. D. 1930. H. A. DOUGLASS, 48-31 Sheriff of Bailey County, Texas.

NOTICE OF SHERIFF'S SALE

THE STATE OF TEXAS, COUNTY OF BAILEY.

WHEREAS, by virtue of an order of

sale issued out of the 64th Judicial District Court of Bailey County, Texas, on a judgement rendered in said Court on the 3rd day of December, A. D. 1929, in favor of J. H. Paul and P. A. Paul and against Mrs. J. D. Goodwin, D. Goodwin, S. S. Tidwell, Artie Tidwell, S. L. Man, Willie Man, E. V. Hall, G. V. Garner, Virginia Garner, P. Z. Fay, Hodge Hall, Naomi Hall, Winslow Hall, Byron Hall, Lexie Hall, Margie Lee Hall, Georgia Helen Hall, and Higginbotham-Bartlett Company, in Cause No. 478 on the docket of said Court, I did on the 4th day of January, A. D. 1930, at 10 o'clock A. M., levy upon the following described land and premises situated in the County of Bailey, State of Texas, as the property of the said Mrs. J. D. Goodwin, D. R. Goodwin, S. S. Tidwell, Artie Tidwell, S. L. Man, Willie Man, E. V. Hall, G. V. Garner, Virginia Garner, Winslow Hall, Hodge Hall, Naomi Hall, Byron Hall, Lexie Hall, Margie Lee Hall and Georgia Helen Hall, to-wit:

All of Labor No. 25 out of League No. 199, Original Grantee Lubbock County, containing 199.4 acres of land, more particularly described by metes and bounds as follows: BEGINNING at a one inch black pipe marked 16 25 211 20 21 199 in the east line of this league 4068.4 varas from its northeast corner;

one 1/2" x 3/4" x 15" x 19" one inch black pipe marked 16 25 211 20 21 199 in the east line of this league 4068.4 varas from its northeast corner;

You'll simply fall in love with... Playmayd

For your home, and for other discriminating homes, a low priced PORCELAIN electric washer by ABC

EVERY housekeeper who wants a real electric washing machine will want the brown and buff porcelain Playmayd. Priced almost unbelievably low, it has everything that even the most highly expensive washer of its type could have. It has workmanship and mechanical precision that twice its low price couldn't better. Inside and outside, its capacious tub is porcelain—everlasting and flawless—made in special ovens at the great factories of ABC.

You try it—FREE

You have seen plenty of washing machines but none that even remotely approaches the Playmayd in quality and value. Certainly the people have gone the limit in saving in producing this machine at such a price. An advertisement could possibly come in for yourself or your home to do one of the following things:

e ABC's

Playmayd, we are one of other ABC's—less ABC Spinners—that not only washes, starches, and irones, but also washes, starches, and irones.

Playmayd extremely low priced ABC CO.



Note these PLAYMAYD features

1. IT'S FAST—and nevertheless gentle because of smoothly rounded, finger-like, 6-in. ABC agitator.
2. IT'S PORCELAIN—its capacious tub, inside and out, is real porcelain, made with extreme care in the great ABC plant.
3. IT'S STRONG—built of finest grade metal solidly welded and joined.
4. IT'S COLORFUL—richly colored with its appealing, durable buff and brown.
5. IT'S NEAT—specially designed all-porcelain splash rim keeps suds and water in the tub.

Have you seen the sensational new CHEVROLET SIX

Those who seek the utmost in motoring satisfaction—at sensationally low prices—should see and drive the Greatest Chevrolet in Chevrolet History . . . now on display in our showrooms!

Here, by every standard of comparison, is Chevrolet's finest quality and greatest value—made possible by Chevrolet's large volume production and the vast resources of the General Motors Corporation!

An improved 50-horsepower six-cylinder valve-in-head engine! Four Delco-Lovejoy hydraulic shock absorbers! Fully-enclosed, internal-expanding, weather-proof brakes! Stronger rear axle! New non-glare windshield! New dash gasoline gauge! And scores of other features!

Come in today and see this car. Drive it. Note how comfortable it is—how easy to handle—how flexible in traffic. And remember that it is now available—

- at extremely low prices

During 1929, more than a million three hundred thousand persons bought six-cylinder Chevrolets. This enormous volume production has made possible many savings in the Chevrolet factories—and, in keeping with its long-established policy, Chevrolet is sharing these savings with the public.

No written description can do justice to the quality provided in this greatest of cars—see this remarkable new car—check it in it—and judge for yourself its representation!

The ROADSTER	\$495	The COUPE	
The SPORT ROADSTER	\$555	The SPORT COUPE	
The PHAETON	\$495	The CLUB SEDAN	
The COACH	\$565	The SEDAN	

All prices f. o. b. factory, Flint, Michigan

A SIX IN THE PRICE RANGE OF THE

Valley Motor Car

CHEVROLET SALES AND SERVICE MULESHOE, TEXAS

For Economical Transportation



of Christ Church hot at 2:30 for everybody

LIKE



A State person of the We

**YOU WANT YOUR TIRE AND TUBE WORK DONE RIGHT, SEE WEAVER -- MULESHOE TEXAS**

**LAST NOTICE**

truck and trailer owners, the legislature changed the law governing the registration of such vehicles. Under the old law you had to your licenses the last day of each year, but as it was impossible to issue them in one day, they were changed, giving them thirty days to come in and get their licenses. It was not the intention that you wait until the last day of January to get in and register. If they all wait the same rush will prevail as has under the old law. So if you wait until January the 31st and come in and it is not possible to wait on you, it is going to be your bad luck, for there will be a 20% penalty added February the 1st.

H. A. DOUGLASS,  
Sheriff and Tax Collector.

**ROAD NOTICE TO NON-RESIDENT LAND OWNERS**

THE STATE OF TEXAS,  
COUNTY OF BAILEY.

We the undersigned Jury of Freeholders, citizens of said Bailey County, Texas, duly appointed by the Commissioners' Court of Bailey County, Texas, at its October Term, 1929, to view and establish a first class road from southwest corner of section 28, block Z, W. D. & F. W. Johnson Subdivision to north east corner of section 31, and having been duly sworn as the law directs, hereby give notice that we will on the 1st day of February, 1930, assemble at beginning of road and thence proceed to survey, locate, view, mark out and establish said road, beginning at the south west corner of section 28, block Z, W. D. & F. W. Johnson Subdivision, thence north on the section line between sections 28 and 37, 29 and 36, 30 and 35, to the north west corner of section 30, the same being the north east corner of section 35, Block Z, W. D. & F. W. Johnson Subdivision, thence east one mile on the section

line between sections 31 and 30, to the north east corner of section 31, thence north east corner of section 30, Block Z, W. D. & F. W. Johnson Subdivision.

And we do hereby notify S. H. Withers, 3204 S. Pine St., Wichita, Kans.; E. K. Warren, Three Oaks, Mich.; Mary Berdson, Aichison, Kans.; Paul Bros., Amarillo, Tex.; Anna I. Lohmeyer, 2400 C. Street, Lincoln, Neb.; Fred A. Scheurman, De Witt, Neb. and any and all persons owning lands through which said road may run, that we will at the same time proceed to assess the damages incidental to the opening and establishment of said road, when they may, either in person or by agent or attorney, present to us a written statement of the amount of damages, if any, claimed by them.

Witness our hands this 4th day of January A. D. 1930.

sonthe—KLNebHhn  
D. L. GREGORY  
R. B. DENNIS  
J. T. FULLER  
W. F. THORP  
Jurors of View.

**NOTICE**

The Commissioners' Court of Bailey County, Texas, will receive bids on the 27th day of January, A. D. 1930, for one road tractor, 60 horse power. The Court reserves the right to reject any and all bids.

J. E. ADAMS, County Judge,  
Bailey County, Texas  
46-4t

**ROAD NOTICE TO NON-RESIDENT LAND OWNERS**

THE STATE OF TEXAS,  
COUNTY OF BAILEY.

We the undersigned Jury of Freeholders, citizens of said Bailey County, Texas, duly appointed by the Commissioners' Court of Bailey County, Texas, at its October Term, 1929, to view and establish a 60 foot first class Road from the North east corner of league 166 taking an irregular course

to the south west corner of Sec. 5 in Block B, and having been duly sworn as the law directs, hereby give notice that we will on the 4 day of January 1930, assemble at the

and thence proceed to survey, locate view, mark out and establish said road, beginning at the south east corner of league 167 Iron County School Land; thence west on the league line between leagues 166 and 167, Iron County School land to the East line of Block F; thence south about 200 yards on the east line of block F to the south east corner of the North quarter of section 9, Block F, belonging to Ed Hulse; thence west on the section line between said north quarter of section 9 block F, and the center half of said section 9, Block F, to the west line of said block F, which is also the south west corner of north quarter of section 9, Block F, belonging to Ed Hulse; thence south on the line between block F, and section 78, block B to the south east corner of said section 78, Block B; thence west on the section line between sections Nos. 78 & 91, 77 & 90, 76 & 89, 75 & 88. The said above described road lying wholly in precinct No. 3, Bailey County, Texas.

And we do hereby notify Joseph Hartung, Cuba City, Wis.; Maud A. Mason, Reinbeck, Iowa; Charley Pooch, Livermore, Iowa; J. W. Watson, Lubbock, Texas; L. W. Jones, Rule, Tex.; J. B. Wall, Crosbyton, Texas; A. 1930, it being the 4th day of said

B. Howard, Petersburg, Tex.; A. X. Erickson, Denver, Colo.; Blanch M. Bryan, W. Lafayette, Ind.; Lester Acheson, W. Lafayette, Ind.; E. W. Miller, Amarillo, Tex.; William Lambert, Enid, Okl. and W. A. Milroy, Clay Center, Kansas, and any and all persons owning lands through which said road may run, that we will at the same time proceed to assess the damages incidental to the opening and establishment of said road, when they may, either in person or by agent or attorney, present to us a written statement of the amount of damages, if any, claimed by them.

Witness our hands this 11 day of Dec A. D. 1929.

HENRY HANOVER  
J. A. BEATY  
C. B. WEAVER  
Jurors of View.

**NOTICE, SHERIFF'S SALE**

THE STATE OF TEXAS,  
COUNTY OF BAILEY.

By virtue of an Order of Sale, issued out of the Honorable District Court of Bailey County, on 11th day of December A. D. 1929, by the Clerk thereof, in the case of E. G. Rall et al versus E. S. Gee, No. 486, and to me, as Sheriff, directed and delivered, I will proceed to sell for cash, within the hours prescribed by law for Sheriff's Sales, on the First Tuesday in February A. D. 1930, it being the 4th day of said

month, before the Court House door of said Bailey County, in the town of Muleshoe the following described property, to-wit:

All of labor No. 4 in league No. 209 Dear Smith County School Lands containing 179 acres of land, Situated in Bailey County, Texas, levied on the

21st day of December 1929, as the property of E. S. Gee to satisfy a judgment amounting to \$6289.53 in favor of E. G. Rall et al, and costs of suit.

GIVEN UNDER MY HAND, this 21st day of December A. D. 1929.  
H. A. DOUGLASS, Sheriff,  
Bailey County, Texas.

**GROCERIES OF QUALITY AT LOW PRICES**

Those who do the family shopping keep one thing in mind when on a buying tour. "Where can one get quality foods without paying exorbitant prices?" And those who have bought at our store know that nowhere can such fine quality goods be purchased at the money-saving prices we offer.

**Henington Cash Grocery**

"Not How Cheap, But How Good."

**Snappy Service Station**

For Gas, Oils, Storage and first-class Mechanical Work. All work guaranteed and "Service With a Smile."

Thanks awfully, Gillespie & Givens

**To The Users Of Goodyear Tires**

To you who have been using Goodyear Tires for years—to you who started to use Goodyear Tires in 1929—and to new car buyers who, this year, are obtaining Goodyear Tires on their cars—we address this message:

Your judgement, which caused you to select Goodyear Tires, has been echoed throughout the world by the most convincing tribute to the superior worth of a product that has ever been paid.

In 1929, although Goodyear was already building millions more tires than any other company, Goodyear still further increased its lead in sales.

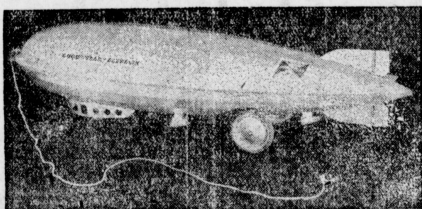

**One of These Goodyear Toy Zeppelins FREE With Each Set of Goodyear Double Eagle Tires.**

Although it has been true since 1915 that "more people ride on Goodyear Tires than on any other kind," a greater number of people swung over to Goodyear Tires in 1929 than in any previous year.

These tremendous increases in popularity, year after year, permit Goodyear to produce by reason of lower costs, the finest quality in tire history at the lowest prices on record.

You may depend, therefore, on getting even more in value for your money this year when you again select Goodyear Tires.

**GOODYEAR**

**Valley Motor Company**

**MULESHOE, TEXAS**

**The Muleshoe Journal**  
C. S. HOLLAND, Editor

Entered as second-class matter at the Muleshoe Postoffice under the act of Congress, March 3, 1879.

Resolutions, Cards of Thanks, etc. are charged for at the rate of 10 cents per line.  
Advertising Rates on application.

**SUBSCRIPTION RATES**  
In Bailey County, 1 Year .....\$1.50  
Outside of County.....\$2.00

Member Texas Press Association  
Member National Editorial Association

**HELPING TO BUILD TEXAS**

With an inexhaustible supply of clays and shales, there is increasing interest in the industries using those for their basic supplies. Most of the Texas clays used go into bricks, but there are several tile factories, a new one being that at Natalie, Medina County, recently completed at a cost of \$145,000.

With a fast-growing interest in cheese factories in Texas, it will be of interest to note that the American dairy and cheese industry, doing a business of five million dollars a year, far outranks the automobile industry whose total output is valued at four billions. There are nearly 3,000 cheese factories, 5,000 creameries and over 300 condensaries and evaporated milk plants in the United States, according to the National Dairy Council figures.

A pecan grove is one of the best horticultural properties a man can leave as an estate, in the opinion of President McHatton of the National Pecan Growers' Association, and interest in the pecan industry, on a commercial scale, is increasing in many parts of the state. A 25-year-old pecan orchard is a dependable income producer, as more and more Texans are finding, and the amount of grafting and planting and top-working of new trees of improved varieties is almost amazing, looking at the State as a whole.

An interesting feature of the government's helium plant near Amarillo is the tank cars that are now being built in which to transport the gas to the aeronautical fields. Each car will carry three huge cylinders, firmly tied in pyramid shape to the cars. They will be filled under a pressure of 2,000 pounds to the square inch, and the three cylinders will transport, at this pressure, 200,000 cubic feet of gas. The cylinders are tested to 3,300 pounds of pressure before being put into service.

**Town Talk**

Mrs. Vernis Snyder spent Monday with Mrs. C. J. Roach.

Christine Roach spent Monday night with Mrs. Vernis Snyder.

Lena Gordon, Elva Tretton, Fred Hinton and Chas. Williams were in Plainview last Sunday to visit M. A. Goodson.

Mrs. J. S. Glasscock has returned from a visit with relatives in Wellington.

Mr. John Hekel and Miss Lottie Huke were married on Christmas Day in Amarillo. Both of the young people are well known in this section and have a wide circle of friends who wish for them a happy married life.

Mr. C. J. Roach is back at work at the Hot Shot Cafe after being out several days on account of illness.

Miss Opal Haney has returned from an extended visit to Oklahoma.

F. O. Boone and wife have returned from a visit to Snyder.

Jeff Lowe, formerly of Frederick, Okla., has moved here.

Jane Bucy returned Friday from Farwell where she was the guest of Beulah Kistler.

Mr. and Mrs. H. G. Rice of Audubon, Iowa, parents of Fred G. Rice, stopped over for a visit here while enroute to California.

Mrs. F. B. Pierson of Norman, Okla., is visiting her parents, Mr. and Mrs. I. W. Haney.

J. M. Gay of McKinney was here Friday.

Misses Helena and Thresa McGuire of Audubon, Iowa, visited Mrs. F. G. Rice last week.

Mr. and Mrs. R. A. Thompson visited friends in White Deer Sunday.

Anna Margaret Hart returned to Sherman to resume her studies in Kidd-Key College after a visit with her father, E. R. Hart.

Miss Martha Nass of Nord, Neb., who is teaching school in Clayton, N. M., spent the holidays with her sister, Mrs. John Gregory.

Mrs. Lilla E. Daniel visited friends in Amarillo Sunday.

Francis Miller of Sudan was in town Monday.

Born to Mr. and Mrs. Ray Griffiths, Friday, Jan. 3, a son.

Mrs. J. E. Aldridge and children have returned from a visit to Breckenridge.

Miss Pearl Strong of Littlefield was in town Monday.

Maurice Glasscock returned Monday from a trip to Oklahoma City.

Rev. and Mrs. Joiner visited in Plainview last week.

Maple Wilson of Lubbock was in town Tuesday.

H. R. Bullin and wife of Outaqui were here last week.

D. L. Kendrick has returned from a visit to Rotan, Texas.

B. C. Linn of Lubbock was a business visitor here Wednesday.

Miss Annie Woods has returned from a visit to Seymour.

Clarence Knowles of West Camp was in town Wednesday.

Rochester Haddaway of Ft. Worth was here Wednesday.

Judge J. E. Dryden of Sudan was a business visitor in Muleshoe Monday.

George Riddle returned to Paducah after spending the holidays with his parents, Mr. and Mrs. J. G. Riddle.

Miss Verna Riddle visited Mr. Jack Riddle of Clovis last week.

H. G. Cloud of Wewoka, Okla., was a business visitor in Muleshoe this week.

**GOOD YEAR IS PREDICTED FOR POULTRY RAISERS**

Profits from farm poultry were higher in 1929 than in any recent year, a compilation of figures by poultry authorities indicates, and conditions point to a profitable season during the coming year. Egg prices are up, and it looks as if they were going to continue at a good level during the entire season.

There are several reasons for this. One is the fact that hatcheries this year have increased their capacities due to annual increase of business over the past few years. These hatcheries, paying higher prices for hatchable eggs, will take a larger percentage of the egg yield than ever before.

Cold storage figures indicate that the beginning of the year will find a shortage of eggs in storage, and this shortage will be made up, to further make inroads upon the egg supply. As a result, fall and winter prices in 1930 should be high. At the same time, grain prices are reasonable, and con-

ditions point to a profitable year from poultry for those farmers who take their flocks seriously and give them the attention which they must have if a profit is to be derived.

One sure way of realizing profit from farm poultry is to increase the egg production of the entire flock. Figures indicate that the hen which lays 180 eggs a year has a labor income of almost three times as much as the hen that lays only 125 eggs a year. By securing good stock to replace the old hens this spring, the productivity of the entire flock can be increased.

Corsicana citizens voted \$400,000 for public improvements, work on which is soon to begin.

Science hasn't yet discovered a way to put on a new typewriter rib

JOURNAL WANT-ADS PAID

**NOTICE**  
**J. R. GIVEN,**  
Bldg. Contracto  
Cabinet Work and Built-in  
tures a Specialty. Headquar  
at  
**Snappy Service**  
**Station**



**Financial Worries Relieved**  
**Have Money**

MANY families are wondering how they will get through a "tight" place, because at one time or another they spent their money in foolish extravagance.

If they had a few DOLLARS in reserve their problem would be solved.

**START SAVING REGULARLY NOW**  
We Welcome YOUR Banking Business



**Blackwater Valley**  
**State Bank**

"Where You feel at Home"  
Muleshoe, Texas



**Don't Be Misled**  
More new Model A Fords registered in Bailey County in 1929 than any other car.

Total of 327 new passenger cars registered, representing 16 different makes. Over 47 per cent. of the total were Model A Fords. The next leading passenger car was 36.08 per cent.

**Muleshoe Motor Co.**  
Muleshoe, Texas

**Congratulations To**  
**SAETTLER-KUNKEL IMPLEMENT CO.**

**On The Opening Of**  
**Their New Implement House In Muleshoe**

<p><b>Muleshoe Journal</b> Printers and Publishers "Boosting For This Territory"</p>	<p><b>Henington Cash Grocery</b> "The House of Service" The Best There is in Groceries</p>	<p><b>Thompson's</b> Quality Dry Goods "Pay Cash and Pay Less"</p>
<p><b>Gupton Grocery Company</b> Staple and Fancy Groceries Fresh and Cured Meats</p>	<p><b>McCarty Drug Store</b> Victor and Brunswick Phonographs</p>	<p><b>Valley Motor Company</b> "May your opening day be as good as the day of our showing of the Greatest Chevrolet in Chevrolet History."</p>

### POLITICAL COLUMN

The following Political Announcements are made subject to action of the Democratic rics in July, 1930.

For all announcements be paid before name is in this column. All cards, tags, etc. are charged for at usual rates and must be in advance.

of Sheriff and Tax Collector

C. E. DOTSON

H. STERLING

J. M. BELL

For Commissioner, Precinct No. 4

A. L. CARPENTER

#### OFFICIAL STATEMENT

### Of the Financial Condition of the Blackwater Valley State Bank

at Muleshoe, State of Texas, at the close of business on the 31st day of December, 1929, published in the Muleshoe Journal, a newspaper printed and published at Muleshoe, State of Texas, on the 10th day of January, 1930.

#### RESOURCES

Loans and discounts, on personal or collateral security.....\$174,894.60  
Loans secured by real estate.....113,300.00  
Securities.....1,415.96  
Securities of U. S., any State or political subdivision thereof.....50,058.58  
Banking House \$5,000.00  
Furniture & Fixtures \$5,324.17 10,324.17  
Real Estate owned, other than Banking House.....5,900.00  
Cash in Bank.....13,693.68  
Due from approved reserve agents.....40,964.86  
Due from other banks and bankers subject to check on demand.....5,654.37  
Other Resources.....960.98

TOTAL.....\$317,167.20

#### LIABILITIES

Capital Stock.....25,000  
Undivided profits, net.....6,293.99  
Individual Deposits subject to check, including time deposits due in 30 days.....267,975.53  
Time Certificates of Deposit.....624.35  
Cashier's Checks Outstanding.....17,273.33

TOTAL.....\$317,167.20

State of Texas, County of Bailey.  
We, E. R. Hart, as President, and J. E. Aldridge, as Cashier of said Bank, each of us, do solemnly swear that the above statement is true to the best of our knowledge and belief.  
E. R. HART, President.  
J. E. ALDRIDGE, Cashier.  
CORRECT ATTEST:  
G. A. ANDERSON,  
S. E. MORRIS,  
JNO. J. LACY, Directors.  
Subscribed and sworn to before me this 8th day of January, A. D. 1930.  
(SEAL) Opal Morris, Notary Public, Bailey County, Texas.

### Want Ads

FOR SALE—Purebred Mammoth Bronze toms and English White Leghorn cockrels. Mrs. Arthur Bailey, VVN Ranch, Farwell, Texas. 44-419.

WANTED — Second-hand Furniture; buy, trade or sell. East side Muleshoe Hotel. Harris Second-Hand Store. 1-1p

FOR SALE—Balled cane pumpkins, \$12 per ton at farm, 7 miles N. W. of Muleshoe. Louie Geisbert. 47-31

FOR LEASE—Filling Station and tourist camp, in town of Muleshoe, Texas. J. T. Gilbreath, Muleshoe 48-2p

### THE NEW



“ 6 ”  
Delivered Prices Fully Equipped MULESHOE

Sport Roadster	\$700.00
Coupe	710.00
Roadster	640.00
Club Sedan	770.00
Couach	710.00
Phaeton	640.00
Sedan	820.00
Sport Coupe	890.00
Truck-Cab	730.00
Sedan Delivery	740.00
Light Delivery Chassis	470.00
1½-ton Chassis	625.00

Check These Prices as Well as The Equipment the price range of the four.

Motor Co. MULESHOE, TEXAS

### Progress News Notes

The Union Missionary Society met Monday with Mrs. Harlan with nine members and two visitors present. Mrs. Harlan led in devotion from the 6th chapter of Galatians. Mrs. Madison, vice-president, resigned. Mrs. Gross was elected to take her place. Mrs. Frank Snyder and Mrs. Gross were appointed on the pulpit committee; Mrs. Harlan and Mrs. Fowler, light committee. The program for next week was read and is as follows: Song; More About Jesus; Scripture Reading; Mrs. Carroll; Legitimate Self Regard. Mary Snyder; Democracy of Jesus' Regard for Persons—Women and Children. Mrs. Harlan; The Handicapped and the Lost, Human and Economic Values. Mrs. Parker; Human Value and Institution. The Cross. The Kingdom Ideal. Mrs. Fowler; Prayer. Mrs. Strickland; Making Spiritual Contacts with Others. Mrs. Gross; The Teaching of Supreme Importance. Mrs. F. Snyder; Suggestion for Fellowship Meeting. Mrs. Mardis; Prayer, Mrs. Snyder.

The Society meets next week with Mrs. Parker at 2:30.

There was a good attendance at Sunday School with 85 present. New officers for the coming year were elected. Mr. George Lindsey was elected superintendent and Miss Ruth Burton, secretary.

Miss Verlie Griffith spent last week in Sudan.

Mrs. W. R. Harlan, Mrs. M. J. Griffith and Miss Verlie Griffith are visiting in Earth today (Tuesday).

Mr. and Mrs. J. W. Carroll returned last Tuesday night from Lubbock where they spent Christmas with Mrs. Carroll's parents.

Fuller Reid left Sunday for Dalhart

where he expects to locate for the coming year.

There will be church services at the school house Friday night.

The P-T-A rendered a very interesting program last Thursday night.

Mr. and Mrs. Clarence Brown are moving this week to Progress. They will occupy the house where Mr. Hicks lived.

J. J. Grass was in Farwell Monday.

Bro. Phipp of Littlefield spent Saturday in the A. R. Fenton home.

### Youthful Lovers Made Victims of Unkind Fate

One of the minor executives in a large New York office and one of the secretaries had been carrying on a secret romance for some time, although no one in the establishment was aware of it.

Being an up-to-date young man, the executive, who shall be known only by his first name, Phillip, to save embarrassment, carried on his courtship in a modern manner. Instead of writing her letters in the preliminary stage of his campaign he conceived the idea of waiting until the rest of the office had gone home and then speaking a few words into the dictaphone she used.

The next morning she would put on the ear phones and hear something along this line: "This is Phillip, sweetheart. Don't forget I love you."

But one day the secretary was ill and could not report to work. The result was that her substitute, starting to transcribe the letters on the cylinder, heard the love message and burst into laughter.

Phillip was unable to stand up under the razing he received daily thereafter and soon found another position.—New York Sun.

### Process of Leavening Bread Is Ancient One

Leavened bread, or bread which is made from distended dough, has been made since very early times. In fact, the leavening of bread was a practice known to the ancient Egyptians. They, in order to cause the new dough to rise, used to add a portion of dough which had been allowed to become sour. This old dough was called leaven, and gave the name to this process of breadmaking. This leaven evolved carbon dioxide gas in the dough and resulted in the formation of innumerable cells within the dough. These were distended by the heat of baking and the leaves formed presented an infinite number of minute honeycombed gas pockets. The same is the case when yeast is used. At the present day, thanks to research, more scientific methods of introducing carbon dioxide to dough to make it rise have been made available. Bakers have the choice of three—1, mechanical aeration; 2, use of yeast; 3, use of baking powders.

Nobody makes good socially until he learns to look interested when he's bored.

### MICK The Auctioneer

Will cry your sales anywhere. References: Come and hear me. Phone thru Dimmitt. P. O. Muleshoe or Flags.

### The Best Purgative for Colds



Relieves the congestion, reduces complications, hastens recovery.

Since we never hear the subject mentioned we doubt that anybody is left who takes a cold bath in the morning.

Everybody knows how to express a complaint but few can utter a graceful compliment. It's a matter of practice.

A husband gets mad if his wife assumes that he has time for trifling household errands, and his wife gets mad if he pretends that he hasn't.

Most people never think seriously about anything until they're married, or broke, or some other catastrophe has hit them.

### Harris Second Hand

### Furniture Store

First door in east side of Muleshoe Hotel

WE BUY, SELL OR TRADE



Come in today and hear your favorite Victor Record

### McCarty Drug Store.

Muleshoe, Texas

### CLEANING AND PRESSING

Is our business and we are equipped to handle your work in a very efficient way. Our new Spring Samples for Tailor-made suits have arrived. Call and look them over.

### MULESHOE TAILOR SHOP

## NOTICE

### MR. FARMER FRIEND

Plant Pure Seed, It Pays!

We have a good supply of the following Pure Line Seed to offer you, re-cleaned and sacked:

Dwarf Yellow Milo	\$4.00 per cw.
Black Hull Kaffir	\$4.00 " "
Sumac Red Top Cane	\$4.00 " "
Hegari	\$4.00 " "
Feterita	\$4.00 " "
Surcopper Corn	\$2.00 per bu.

These seed were properly rogued and inspected during growing season. Do not wait until our supply is exhausted, buy early and save disappointment. Located 11 miles south of muleshoe.

## Purity Seed Farm

W. M. Pool & Son

About the time one learns how to make the most of life, the most of it is gone.

Life will be more cheery, business worries lighter, and thoughts of old age tragedies less remorseful, when you let us figure a suitable life policy for you with an old age benefit.

### J. E. Aldridge Insurance Agency

Office at the Bank

Muleshoe

Texas

## SAETTTLER - KUNKEL IMPLEMENT CO.

### Demonstration of John Deere Tractors And Farm Implements

AT

J. D. PETERS, Muleshoe, Texas.

(Now Owner of the Sam Lawrence Farm)

Tuesday January 14th, 1930

Everybody Cordially Invited to Attend.

L. P. Saettler.

W. L. Kunkel.

**Germany Has a Fast New Cruiser**

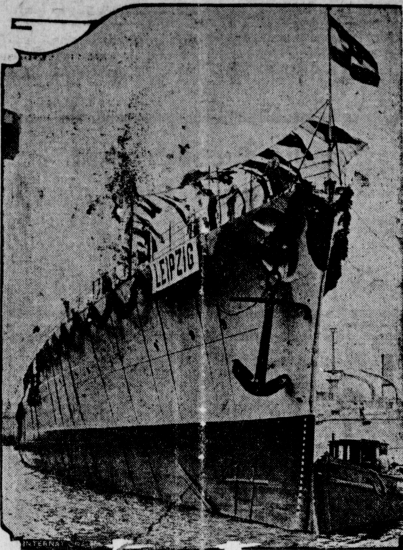

Germany's newest cruiser, the Leipzig, just after its launching at Wilhelmshaven. It will be one of the fastest cruisers afloat and is built to conform to the agreement of the allied powers.

**TONES OF GRAY REGISTER AMONG FASHION'S EXCLUSIVES**



If yielding to temptation is sin, then there's sure going to be a vast amount of sinning committed in the name of fashion, this season, for the new suits and ensembles styled of intriguing, worsteds are positively irresistible.

This is indeed an hour of triumph for the cloth suit and ensemble. No autumn or winter wardrobe can be truly modish which omits one or more of the cloth masterpieces, such as the smart set is wearing on most outdoor occasions.

It is thrilling role which these ensemble costumes of "nifty" worsteds are playing. Because of the versatility of the wooten weaves employed in their making, because of their "snappy" styling, their artful coloring and their delightful unusualness suits and ensembles are receiving the homage of the style-world.

There's simply no use resolving to be economical when it comes to buying one of the swagger suits as fashion presents them this season. The cloth costumes which are laying siege to the heart of all fashionable womanhood are not built on the economical plan. The fur trimmings are a revelation. Not only do furs on the tweed and novelty cloth suits grow more lavish, but their entirely new handling captures the eye at every turn. One

of the smartest entrants into the suit arena is the beaver or seal-trimmed model.

Sometimes an ensemble omits fur only to intrigue in some other artful way. The distinguishing feature about the heavy mannish cloth ensemble in the picture is its circular-flared cut and the fact that it is developed in tones of gray. While it is true that gray is not being exploited in a popular way, with fashions sleek, gray hats, gray furs, and gray ensembles are often first choice. In the instance of the ensemble pictured even the chic printed silk which lines the finger-tip length jacket and makes the blouse is printed in varied gray tones.

In this model the circular flare of the coat takes its cue from the circular-cut skirt, this related movement being a characteristic feature observed throughout costume design.

JULIA BOTTOMLEY,  
(©, 1925, Western Newspaper Union.)

**Big Square News**

Born to Mr. and Mrs. Frank Barret, December 27, a baby girl christened Martha Lou.

Mrs. Shelly Allen underwent an operation for appendicitis at the Plainview Sanitarium Thursday. The last report was to the effect that she was recovering nicely.

Elsie Dale Haberer is reported on the sick-list.

Mrs. Glenn Stiles, accompanied by her brother, Loyal Lust of Leabuddy, is leaving Tuesday morning for a two-week's visit with their mother at Lenox, Iowa.

Several new families have moved to the community during the past two weeks, and new homes are being built very rapidly.

The teachers of the Bigsquare school report a 50 per cent increase in attendance during the last month.

Mr. Emerald Stiles and wife of Dallas arrived Friday evening for a week's visit with friends and relatives.

Mr. and Mrs. Muri Stiles entertained in their home Sunday in honor of Mr. and Mrs. R. B. Hughes of Des Moines, Iowa, and Emerald Stiles and wife of Dallas, with a bounteous dinner to forty relatives. The following were present: Glenn Stiles and wife, Harold Wyer and wife, H. J. Wyer and wife, H. G. Wyer and wife, Alfred Scott and family, O. O. Burton and family, E. E. Worm and family, C. W. Mick and family, Vance Henington and family, and Emerson Wyer and family.

D. H. Freeman and family are under quarantine with small pox.—Reported.

**Big Toe Signal of Brain Power, Says Specialist**

London.—Watch your big toe, its behavior tells the state of your brains. According to a recent medical opinion by an expert the behavior of the big toe is an infallible criterion of the condition of the brain.

If the bottom of the foot is gently stroked or tickled the big toe will probably stick upward when the brain is healthy, according to the expert's dictum.

If it curls downward, have your brain examined, there is something wrong with it.

The action of the other toes can be ignored in the test.

Try our Want-Ad column for results.



Try us for Fresh Groceries, Fruits and Vegetables. Here we give you real values in anything carried in our line and it is a pleasure to serve you. The Best Meats and Eats are always found in our Grocery and Market. Phone us your grocery orders.

**Gupton Grocery Co.**  
Phone No. 4 Free Delivery  
Muleshoe, Texas

**MERIT EGG MASH**



The average hen, fed on grain alone, produces only one-half the eggs she would in winter if fed a balanced and complete ration. To keep her laying at full capacity during the next six months you must give her a feed containing the necessary ingredients to make sufficient yolks, whites and shells. You do this when you feed

MERIT EGG MASH

**Muleshoe Elevator Co.**  
MULESHOE, TEXAS

**BUSINESS AND PROFESSIONAL COLUMN**

**Bailey County Abstract Company**

L. S. BARRON, Manager. MULESHOE, TEXAS  
(ESTABLISHED IN 1900)  
Abstracts, Loans and Insurance  
WE ARE BONDED FOR \$50,000.00 TO PROTECT OUR CLIENTS.  
(Member Texas Abstractors Association; Also Member Association of Title Men)

**Muleshoe National Farm Loan Association**

Over Half a Million Dollars Loaned Here

OFFICERS & DIRECTORS. LOAN COMMITTEE  
I. W. Harden, President J. A. White  
J. J. Lawler, Vice-President M. F. Collins  
L. S. Barron, Secretary-Treasurer R. J. Klump

A Long Time Loan and Low Rate of Interest

**WHEN IN MULESHOE STOP AT The Elite Hotel**

Cozy—Comfortable—Good Service  
G. D. GUPTON, Proprietor

MULESHOE TEXAS

**Cecil H. Tate**

Attorney-at-Law  
Office in Saelter-Kunkel Building  
MULESHOE, TEXAS

**BUILDING**

IF YOU ARE THINKING OF BUILDING—SEE ME. SAVE THAT RENT MONEY—OWN YOUR OWN HOME.—  
W. C. GORDON  
At Panhandle Lumber Company

**Dr. T. A. Moore**  
Physician and Surgeon

Special Attention to Obstetrics and Children  
Muleshoe, Texas

**Dr. A. E. Lewis**

**DENTIST**

OFFICE IN GUPTON BUILDING  
MULESHOE, TEXAS

**A. R. Matthews, M. D.**

Physician and Surgeon

MULESHOE, TEXAS

**PAT R. BOBO**

ATTORNEY-AT-LAW

Practice in All Courts.

MULESHOE, TEXAS

**Texas Utilities Co.**

Appreciates the Business Received From Muleshoe

Send Your

Abstract Work

—To The—

**Muleshoe Abstract Company**

A. P. STONE, Prop.

MULESHOE, TEXAS

Agent for Warren Addition

**O. N. ROBISON**

General Auctioneer

20 YEARS EXPERIENCE

Will Give My Services Free or Societies Giving Box  
Muleshoe, Texas.

**INSURANCE**

We write all kinds of insurance: Fire, Tornado, Workmen's Compensation, Automobile Property Damage and Collision Burglary, Personal Accident and Health Premiums, and all kinds of Surety Bonds.

**R. L. BROWN**

Muleshoe The Land Man Texas

Real Estate - Insurance - Farm Loans

### Movie Studio Fire in Which Ten Perished



Ten persons were burned to death and others badly injured in a fire that destroyed a movie studio in New York. This picture of the conflagration was sent by telephoto.

**Dropped Into Sea Lingo**  
Here is a story about a Nantucket Quakeress who was a very superior feeling person. On a visit to New Bedford the young woman was invited to a tea party and expressed a fervent hope that she would not use any sea phrase while there.

Keeping a close watch upon her words she got on all right until, as they started to leave the table, a man away up at the far end asked her how her father was doing. Every face was turned to her and every ear listening for word of the sick man.

Flustered by having the attention so suddenly focused on herself, she said: "Thank thee, but he rather goes eastern." Then she was overcome with confusion, for she had lapsed into the sea lingo she had determined to avoid.  
—Brockett Enterprise.

**Speed in Reading**  
Prof. Walter B. Pitkin of Columbia university stated that there are great differences in the speed of reading in different classes of society. Young newspaper men catch with one glance of the eye 47 words, while experienced editors take tags many as 72 words, which is more than the ordinary newspaper line. On the other hand, engineers can deal with things rather than words, have an average eye-grasp of only 33 words. The engineers are credited, however, with retaining the meaning in a passage of 100 words better than the men of any other group.

**Organisms of Sponge**  
Little is known of the life history of the commercial sponges. In some species, if not all, the sexes are distinct, the female preponderating. The young produced from the eggs are free-swimming organisms and are still of very small size when they settle and become permanently attached. This must be a critical stage in their life history, for they are so minute that a very thin stratum of silt would be sufficient to engulf and smother them. As much of the sea bottom is covered with soft or shifting deposits, the mortality at this period must be very high.

**Smart Dogs Die Young**  
"Ten thousand white ones and sixty black ones! Go round 'em, Shep!" This command was supposed to have been given to a certain sheep dog in Montana, and presumably he thereupon rounded up the sheep and counted them. But the poor dog's dead now; brain fever, no doubt. It is strange that when anyone tells a tale of some extraordinary animal, he it dog, horse or cat, he usually adds as an afterthought, "He's dead now, poor fellow." In fact, some one with time to spare ought to make a study of the high mortality rate among canine and other animal wonders; and after satisfying himself on that point, he might turn to a closely allied topic, the regrettable longevity of cheerful hares.—From "Sheep," by Archer B. Coulter.

### "Passion Play" Life of Small Bavarian Village

The Passion play, a dramatization of the sufferings in the life of Christ, takes place in the little village of Oberammergau, nestled in the Bavarian Alps. And this play has been going on every ten years since the plague of 1033. During that year the citizens of Oberammergau vowed that they would enact the piece every ten years as a thanksgiving offering for having been delivered of the plague.

The original text and arrangements were probably made by the monks of Ettal. The music was composed by Michael Dederl, schoolmaster of the parish in 1814. The production is given in the open air and stands are constructed to accommodate 5,000 spectators. Seven hundred actors are employed in the play, all native villagers. The proceeds go for the public good after the expenses have been defrayed and a small remuneration made to each actor.

The play is a stupendous manifestation of religious worship and the moral character of each actor is considered as well as his histrionic ability. The principal parts are hereditary. The whole village lives for this production. The inhabitants spend their time at fashioning crucifixes, rosaries and images of the salutes to sell to the tourists who flow through their quiet little city year by year.

### Ancient British Law Demands Long Bows

London.—Another peril of over legislation was turned up here when it was discovered that householders are liable to fines if they have too few long bows in the house in case it becomes necessary to defend the hearth.

Under an old law, never repealed, the Bowyers company still has the right to search houses within three miles of London and demand of the occupants that all long bows on the premises be produced.

The company of Bowyers is one of the smallest and oldest of the many medieval guilds that still exist in London. The date of its establishment is lost in antiquity, but it is known that it was in existence long before 1371. At that time it separated from the Fletchers (arrowmakers), perhaps because of disagreement on the reform effected at that time which shortened the workman's hours of labor. The reason that bows could not in any manner be as well or as profitably made for the King and his people by night as by day.

The present members of the Bowyers company are descendants of the old bowmakers, but they pursue their ancient calling no longer, despite modern interest in archery. The company offers a prize each year at the Royal Toxophilite society's competition, but the ancient cup of the old company is now contested for yearly at Aldershot with modern rifles instead of bows and arrows.

### Lazbuddie News

Quite a few people of Lazbuddie community went to other places to visit during the holidays.

Professor E. R. Haskins and family also George Forman and Nobia Brock went to Salsaw, Okla. and points in Western Arkansas.

Mrs. R. L. Bledsoe and little daughters, Betty and Mary Francis, are taking quite an extensive trip to Southeast Texas and the Gulf.

Mr. and Mrs. Charlie Julian and family have just returned from Oklahoma where they were called to the bedside of Mrs. Julian's father who died during the holidays. We, the friends of the family extend heartfelt sympathy.

The Lazbuddie Study Club made a donation of \$25.00 on the new piano for the school house. It also gave ten dollars to the Lazbuddie Missionary Society.

Mr. and Mrs. Rudolph Pyritz and Mrs. L. M. Meht spent Sunday, Dec. 22, with Mr. and Mrs. C. E. Merriott.

Mr. and Mrs. W. S. Menefee, Mr. and Mrs. Rudolph Pyritz, Mr. and Mrs. Juel Trieder and Mr. and Mrs. Raymond Trieder ate dinner with Mr. and

Mrs. Otto Trieder and all reported a fine time with lots to eat.

Mr. and Mrs. C. E. Merriott and sons Laveal and Clyde, Mr. and Mrs. W. M. Daley and children ate Xmas dinner with Mr. and Mrs. Reid. A most delicious dinner was served.

M. and Mrs. C. E. Merriott and sons ate Sunday dinner with Mr. and Mrs. W. S. Menefee who served lots of good things to eat.

Mr. and Mrs. Hoy and children, Mr. and Mrs. Kimbro and family and Ernest Merriott were dinner guests of Mr. and Mrs. Frank Werner Christmas Day. The hostess served a most delicious dinner, and the afternoon was spent in games and kodaking.

### LAZBUDDIE STUDY CLUB

The Lazbuddie Study Club met in the beautiful modern home of Mrs. John Steinbock, December 19, with 13 members and eight visitors present.

After a short program officers were elected for the ensuing year as follows: Mrs. C. E. Merriott, president; Mrs. R.

L. Bledsoe, vice-president; Mrs. W. S. Menefee, secretary-treasurer. The other officers and standing committees are to be appointed by the president at a later date.

This day was set aside for our Gift Day and our hostess had prepared a lovely tree in her dining room, both room and tree being beautifully decorated in true Christmas motif. Each member brought a gift and names of members were written on each package. Names written on slips of paper were inserted in envelopes which corresponded to the names written on the packages, and the envelopes were strung on ribbons and hung on the tree. Each member snipped the ribbon holding an envelope, and the name it contained designated whose package she was to receive. This afforded the guests a great deal of pleasure.

The hostess served delicious chicken sandwiches, cake, peaches with whipped cream and coffee.

All departed thanking the hostess for a delightful time.—A member.

## Feed Grinding

Eliminate waste in feeding by having

**BUNDLES**

**EAR CORN**

**HEADS AND**

**THRESHED GRAIN**

ground and get larger profits. We can give you prompt service. Call us NOW.

**BAILEY COUNTY ELEVATOR CO.**  
Muleshoe, Texas

## JUNE-LIKE STARTING IN JANUARY!

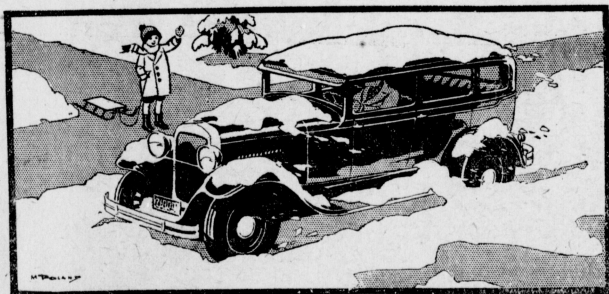

**B**RR—WINTER! If only summer were here again!

It's impossible to do anything about the weather—but one very important thing has been done.

CONOCO Winter GASOLINE has been made to give June-like motor starting in January!

And, you'll agree that quick starting in cold weather takes off much of the curse of cold weather for the motorist.

Just notice the difference—when you fill up with—



**CONOCO**  
*Winter*  
**GASOLINE**

EXTRA QUICK STARTING—WITHOUT EXTRA COST

*Good cars and good brakes are not enough*

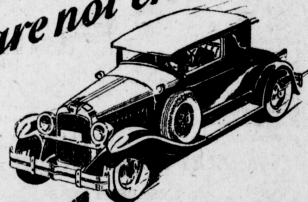

They need the

**Firestone**  
Safety-Tread to help them

**N**O MATTER how mechanically perfect your car—no matter how responsive your brakes—you are traveling on dangerous ground if your tires are of inferior quality.

Equip your car with Firestones—the toughest, longest-wearing tires on earth—and know that wherever you go, your tires will carry you with greater safety and economy than any others you can buy.

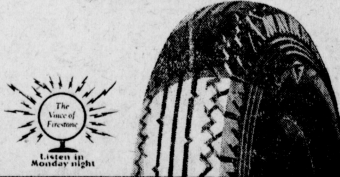

**Firestone Gum-Dipped Tires.**

29x4.40	\$9.25
30x4.50	\$10.30
30x3 1/2 hp.	\$7.50
30x3 1/2 hp. Extra size	\$8.00
30x5 hp. truck	\$24.00
32x6 hp. truck	\$39.00

**Oldfield Tires**

29x4.40	\$6.50
30x4.50	\$8.25
30x3 1/2 hp.	\$5.25
30x3 1/2 hp. Extra size	\$5.75
32x4 1/2	\$19.25

**Muleshoe Motor Company**  
Muleshoe, Texas

**YL News Items**

The Sunday School elected new officers for the coming year last Sunday. They are: superintendent, Mr. Durward Head; secretary, Mrs. Durward Head; treasurer, Miss Julia Harre; pianist, Miss June Beller with Miss Kathleen Willman as assistant; chorister, Miss Helene Head with Miss Gladys Burmann as assistant.

Dolores Beller who has had her arm broken has nearly recovered.

Glen Stevens visited his sister, Mrs. Myrtle Watkins, in Plainview Sunday.

Rev. Lloyd Jones filled his appointments here Sunday. Mrs. Jones met with the Junior League at 7 o'clock. More work was done on the scrap book they are making.

Five new scholars who came from Spring Lake have started to school here. Those starting are: Isabel Leonard, Horton, Oran and Earl Gainer. We are very glad to have these new scholars.

Donald Burmann and Willis and Orval Branscum motored to Las Vegas Tuesday morning. Donald and Willis returned Wednesday night. Arvel entered school at Las Vegas.

S. S. Bozeman spent Saturday night with Mr. and Mrs. J. J. Head.

Mr. and Mrs. Armstrong of Ladbud visited Mr. and Mrs. Armstrong of Y. L. Sunday.

A Stewards' meeting was held here Sunday afternoon.

Misses Lois Wilkerson and Mattie

Gilham of Clovis, N. M., visited Mr. and Mrs. L. O. Kinbrough Sunday. Juanita and Ouida Beller spent Sunday in the home of Carl Evans.

Mr. and Mrs. G. C. Pritchard motored to Oklahoma Sunday to attend to business there.

Both of the Y. L. ball teams will play Baileyboro at Baileyboro Friday night, Jan. 10.

Mr. and Mrs. Robert Kimbrough spent Saturday night with Mr. and Mrs. S. E. Morse, Jr.

Last Friday afternoon Lolo Hupp entertained "The Little Gleaners" Sunday school class at her home. Those present enjoyed themselves very much by playing a number of games, after which followed delicious refreshments. The little guests departed at a late hour. They are hoping Lola will entertain again soon.

Mr. and Mrs. Byron Durham motored to Canyon last Friday evening where they spent the week end visiting Mrs. Durham's relatives.

Jimmie Cook is a new pupil of the primary room this week.

Reece Wilterding who has been on the sick list is improving.

Misses Lucy Robison and Zora Shofner visited Miss Ruth Lovelady Sunday.

Mr. Mervin Wilterding returned home Saturday night from East Texas where he attended to business.

Emmitt Traveek visited J. B. Head Sunday.

Mr. and Mrs. H. Robertson returned

home from Wewoka, Okla., Sunday. Rev. and Mrs. Jones took dinner with Mr. and Mrs. Durwood Head Sunday.—Reporter.

**Tony Beggar**

The theatrical district is the happy hunting ground for panhandlers, who ply their trade in the side streets during theater intermissions. Persons who have spent \$10 or \$12 on tickets for a good time on themselves rarely refuse a dime to a passing tramp.

But what I started out to tell was the story of a beggar who passed the steps of a very expensive hotel in the theater zone. A guest was standing on the steps, watching the crowd mill by, and the beggar asked him:

"Can you give me \$2 for a cup of coffee?"

The man was amazed at such cheek. "Why," he said, "when I want a cup of coffee I get it at the Automat for a nickel."

"Then," asked the beggar, "what are you doing at this expensive hotel?"

**Proper Costume**

He's a high pressure salesman. He cheerfully and callously admits that the stocks he sells may not be so good, but he doesn't care.

"The people I sell to," he told me frankly, "aren't widows and orphans. They are well enough off to take a flyer once in a while—and if I don't sell them, some one else will."

Mining and oil stocks are this gentleman's specialty, for he has discovered that he is a splendid figure in boots and a four gallon hat. After making an appointment with a prospector, he fishes a beautiful pair of hand tooled boots and a huge sombrero out of his office locker, and puts them on. Then he goes after his customer. An assumed Texas drawl and the western clothing carry more weight than uninteresting data concerning dividends, earnings and what not.

Nothing is so nerve wracking as talking pleasantly to a man who's leading up to a request for a loan.

**Radio Messages First Sent During Civil War**

While Marconi generally is credited with being the inventor of wireless telegraphy, the first radio messages were sent during the Civil war, says C. Francis Jenkins, veteran inventor.

"Although Prof. Joseph Henry, in 1832, discovered that electrical oscillations could be detected a considerable distance from the oscillator, it remained for a Washington dentist, Dr. Mahlan Loomis, actually to send the first radio messages," Mr. Jenkins said.

"In 1865 he built an oscillating circuit and connected it to a wire aerial

supported by a kite. One station set up on Bear Den mountain, Va., very far from Washington, and duplicate station was set up on top of Catactin spur, 15 miles distant.

"Messages were sent alternately from one station to the other by dot and dash interruption of a buzzer spark circuit. Reception was attained by deflecting a galvanometer needle at the receiving point."

In 1869 a bill was introduced in congress to incorporate the Loomis Aerial Telegraph company. Nobody would buy the stock and it remained for others, years later, to reap the reward of radio broadcasting, Mr. Jenkins says.

**Furniture Sale**

Closes Feb, 15th

Prices Cut to the Bottom  
Get Our Prices Before Buying.

**R. H. Crook, Furn Co**  
Clovis, New Mexico

**White Front Garage**

D. O. SMITH

If your car needs repairing in any way bring it to us. Our mechanical department will be in a position to handle any make of cars and our work will be guaranteed to please you. Give us a trial is all we ask.

Muleshoe Texas

**"No Wonder they sell so many"**



**McCormick-Deering Ball-Bearing Cream Separators**

NEW owners are delighted when they discover the advantages of owning a McCormick-Deering Cream Separator. Ask some of them. You will find them enthusiastic about its close-skimming, easy-turning, silent operation—its cleanliness—and its fine appearance.

You don't know how much you are missing until you see and try the McCormick-Deering yourself. On request we will bring one of the six sizes—(How big is your herd?)—out to your farm for a trial.

Tell us whether you prefer a hand, belt, or motor-driven model.

**E. R. HART LUMBER COMPANY**  
Muleshoe, Texas

**Outstanding Features of the New Ford**

- Quick Acceleration
- Ease of Control
- 55 to 65 Miles Per Hour
- Smoothness, Balance and Security at All Speeds
- Unusual Number of Ball and Roller Bearings
- 40 Different Kinds of Steel
- Typical Ford Economy
- Reliability and Long Life
- New Body Lines and Colors
- Rustless Steel for Exposed Parts.
- Fully Enclosed, Silent Brake System
- Four Houdaille Hydraulic Double Acting Shock Absorbers
- Triplex Shatter Proof Glass Windshield

**Good Dealer Service After You Buy The Car**

	Cash Del. Price	Down Payt.	Monthly Payts. 12 Months
Tudor Sedan	\$639.50	\$210.50	\$40.00
Fordor Sedan, 2 W.	739.50	247.50	46.00
Fordor Sedan, 3 W.	764.50	261.50	47.00
Town Sedan	809.50	274.50	50.00
Standard Coupe	639.50	210.50	40.00
Sport Coupe	669.50	230.50	41.00
Business Coupe	629.50	211.50	39.00
Cabriolet	784.50	260.50	49.00
Roadster	566.50	191.50	35.00
Phaeton	571.50	196.50	35.00

1 1/2-ton 5 Speeds, Truck and Cab \$726.80.



**Choice Of Any Hat In This Collection**

**\$3.95**

**March Dry Goods Co.**  
Muleshoe, Texas



**Muleshoe Motor Company**  
MULESHOE, TEXAS