

THE MULESHOE JOURNAL

VOLUME 7.

MULESHOE, BAILEY COUNTY, TEXAS, FRIDAY, JULY 12TH, 1929

NUMBER 23

BULK OF WHEAT CROP IS HARVESTED, DUE TO THE RAPID WORK OF COMBINES

Much Grain Stored on Farms, Local Elevators Filled and Approximately 375,000 Bushels Shipped From Muleshoe This Season.

Early this week reports stated that fifteen million bushels of the Panhandle's greatest wheat crop had been marketed. The total amount has swelled considerably since then, though it is probable that the bulk of the crop is now in.

Muleshoe has received a good share of this grain. In fact, more wheat has probably been marketed here than in most towns of like size on the Plains. All three elevators in Muleshoe are full, with thousands of bushels stored on the farms in this vicinity, and up to Wednesday noon about 250 carloads, or approximately 375,000 bushels, of the new grain had been shipped from this point.

The best prices have prevailed here throughout the season, and the record that was made in the first wheat marketed here this year for the highest quality has continued, according to tests that have been made. The wheat raised in this section is especially noted for its rich protein qualities.

The number of truck loads of new wheat coming into town has gradually fallen off this week, we understand, and it is said that harvesting is about completed in the communities surrounding Muleshoe. The shortness of the harvesting season is due to the large number of combines that have been in operation both day and night since the season started.

Reports indicate that the harvest will also soon be over in other parts of the country. The crop has been good all over the Plains and the farmers have lost no time in harvesting the bountiful yield. This year has been a record breaker in many sections in the distribution of combines, the most rapid and economical means of harvesting the golden grain.

ADDITIONAL MARKERS PLACED ALONG LOCAL HIGHWAYS THIS WEEK

Highway markers are a valuable asset to the tourist. They are likewise a help to the local citizen who has not become familiar with the roads leading to the surrounding towns and communities. Much time and money along the highway at the inference can be saved by placing them in sections of cross roads and in the suburbs of cities, towns and even villages, pointing out to the traveler the directions and distances to other points in the vicinity.

Properly worded and placed, they can also be of direct or indirect benefit to the town and its business interests.

Some time ago the Highway Department had regular markers, denoting the number of the highways, placed in this vicinity. This week an additional number of markers, were placed along the highways in this locality, which will be of more direct local benefit in that they give the directions and distances as explained above. They will no doubt be appreciated by those who use the local highways.

Bill Sutton was in Amarillo Monday attending to business matters.

KIPKE IS HEAD COACH



Harry Kipke, one of the greatest all-around athletes in Michigan football history, will guide the destinies of the Wolverine gridiron team next fall. He was named to succeed Blain K. ("Bud") Wiseman, whose personal and administrative conflicts with Athletic Director Fielding H. Yost resulted in his dismissal.

BLAND DENNIS MISSING IN MULESHOE LATELY

Bland Dennis of the West Camp vicinity has been missing around Muleshoe the last week or so, and it was only a few days ago that all the details were learned. So if you wish to see Bland about anything, just drop around the Lubbock Sanitarium and you'll find him very much occupied with a fine young son. All this you see explains that "high hat" air that Bland has been exhibiting lately.

This young fellow, Richard Bland, arrived Thursday morning, June 27th, and is a mighty fine youngster—just ask his sisters about it. Both mother and son are doing fine and are expected home the latter part of the week. We are getting anxious to see this big boy.

OVER TWO MILLION GALLONS OF WATER CONSUMED IN JUNE

The Waterworks Department of the City of Muleshoe reports a record-breaking gallonage during the month of June. Over two million gallons of water was pumped into the standpipe by the large centrifugal pumps located at the wells north of town.

Mr. Mardis says that although it required 103 trips to the well during the month, the pumps were not running over one-fourth of the time, and he advises local citizens not to become alarmed for fear of water shortage, for the capacity of the city well is rated about 10,000,000 gallons per month, or enough to supply a town of eight or ten thousand people.

It was learned that two million gallons will usually supply a town of five or six thousand population, but the low commercial water rate here is given as the cause of the great gallonage being used.

W. M. S. MEETING

The Ladies' Missionary Society of the M. E. Church met at the home of Mrs. Witts with four members present.

Our President, being present, the meeting was led by Mrs. Stone. Mrs. Stone being our leader in the lesson, in our book, took charge then and the lesson was discussed thoroughly. The next meeting will be at Mrs. Little Joslin's home.

The hostess served refreshments of lemonade and wafers. As each guest departed they declared Mrs. Witts a charming entertainer.

Each member is urged to attend these meetings. —Reporter

Local Markets

These prices are furnished by the local buyers, and are for your convenience.

Wheat (Thursday)	95c
Kaffir	90c
Corn	\$1.00
Maize	\$1.00
Corn ear	\$1.00
Corn, shelled	77c
Sudan	\$2.75
Maize heads	\$12.00
Kaffir heads	\$12.00
Cane Seed	\$1.15
Hogs	\$9.70

Retall Feeds	
Cotton seed cake	2.75
Cotton seed meal	\$2.65
Bran	2.00
Shorts	2.50
Cow Chow	\$3.00
Milk Maker	\$2.70
Tags	\$3.25
Seed out	\$1.00 bu.

Produce	
Heavy Hens	17c
Light hens and Leghorns	14c
Colored Fryers	23c
Leghorns & Blacklegs	20c
Stags	10c
Cocks	10c
No. 1 Turkeys	65c
No. 2 Turkeys	67c
Hides	6c
Eggs	18c
Cream	38c
Capons, 2 lbs and up	25c
Capons, under 2 lbs	18c
Ducks	98c
Green Hides	98c

(Prices furnished by the Muleshoe Produce Co., subject to change without notice.)



CONE GRAIN COMPANY ELEVATOR OPENED FOR BUSINESS SATURDAY

Mr. C. T. Wallace, local manager of the Cone Grain Company, informed a Journal reporter Tuesday that the new elevator which this company has just erected in Muleshoe was already filled and that one carload of grain had been shipped from it this week. The elevator was completed last week and opened for business on Saturday.

The Cone Grain Company has been operating in Muleshoe for several months, but was not properly equipped for handling the products of the farm on a large scale. They specialize in field seeds, but also handle other farm products.

Mr. Wallace stated that he had been over all parts of the Plains country and that Muleshoe was without a peer in the entire Plains region in the matter of affording the farmers a year-around market for their products. The various feeds, including Sudan, Maize, Kaffir and ear corn, and also cotton and wheat find a ready market here, and the harvesting of these different crops continues almost throughout the entire year.

SINGING CLASS IN PROGRESS AT LONGVIEW

J. M. Bell of Baileyboro, accompanied by Mr. and Mrs. L. G. Shepperd of Amarillo, called at The Journal office Thursday morning. Mr. Shepperd is teaching a singing class at Longview school house. He will probably teach classes in other communities in this county this summer. He has taught in this vicinity before and is well known to the local citizenship.

FIRST PICK OF TOMATOES

C. E. Bearden of the Lazbuddy community has a patch of tomatoes of the Earliana variety. He set out the plants on April 18th and on July 5th he gathered ripe tomatoes from the plants. This variety, he states, does well in this section.

DISTINGUISHED VISITOR HERE

J. Frank Norfleet of Hale Center was in Muleshoe a short time Friday. He called at The Journal office while here. He had been on a trip west and was returning to his home for a brief visit, after which he stated he would leave for New York on official business.

Mrs. Owen Head, who has been in the Lubbock Sanitarium the last week is expected to be able to return home within the next few days. Her mother, Mrs. O. B. Robinson, is at her bedside.

Mr. and Mrs. J. M. Barron of Bryan, Texas, and Mr. and Mrs. F. E. Barron and son of Beaumont are visiting in the home of L. S. Barron. They will visit the Carlsbad Caverns before returning home.

D. L. Hairgrove, who formerly lived in Muleshoe, was in town last Friday and called at The Journal office. He is now traveling for a wholesale house, with headquarters in Tulsa.

NEW MANAGER ARRIVES AT MULESHOE TAILOR SHOP

The Muleshoe Tailor Shop, formerly owned and operated by H. C. Edmonds, underwent a complete change of management last Friday, June 28th. The present force will be retained, however, so long as their work is satisfactory. The former manager stated in a recent interview with a Journal reporter, Richard Clyde Edmonds, the new manager, is the infant son of Mr. and Mrs. H. C. Edmonds and he, with his mother, is expected to reach here the latter part of the week or possibly not until the first of next, and will make Muleshoe his future home.

This youthful manager, though rather inexperienced, is a likable little fellow and will be easily recognized by his striking resemblance to his father. The Journal, together with their many friends, extends heartiest congratulations to Mr. and Mrs. Edmonds.

LOCAL TOMATO GROWERS URGED TO TAKE MORE INTEREST IN PLANTS

J. M. Deal, representing the packing firm of Newton & Wallace of Jacksonville, Texas, is here for a few days, looking after the tomato industry in this locality. He called at The Journal office Wednesday. A number of the farmers around Muleshoe have become interested in this industry and a number of tomato plants were put out here this year.

Mr. Deal states that while some of the local growers have given proper attention to their plants, some others have been negligent in the matter. He emphasized the importance of thinning the plants at this time and otherwise giving them the attention that is necessary to make them more productive.

The better care the plants receive, the greater will be the production, and the larger quantity produced the better prices they will bring, as the company can better afford to pay good prices for them in large quantities than in small quantities. With a good yield of tomatoes here this year and increased acreage in the future, other companies will doubtless be attracted into the field and the farmers of this section will then realize the greater profits from this product.

J. W. Sone of Plainview, who has been in Muleshoe Tuesday and called at The Journal office.

Bland Dennis and daughters, Christine and Mary, returned Sunday after spending several days in Lubbock with their mother and baby.

Mrs. Curtis Taylor and son will arrive home Saturday for the summer. They have been in Lubbock, where Mrs. Taylor attended Tech College.

Miss Buster, sister of Mrs. W. B. McAdams, made a very interesting talk at the Baptist Church Sunday night. Miss Buster is a Missionary in Brazil.

50,000 POUNDS OF WOOL SHIPPED FROM MULESHOE THIS WEEK

M. L. Morris, representing Bond-McRae Company of Clovis, N. M., loaded a car of wool here this week. The shipment was made to Hallowell, Jones & Donald at Boston, Mass. It consisted of the clips from the herds of Mrs. Oakley McGill, G. C. Douthitt, Frank Stegall and Dickerson & Lunday, and the total amounted to about 50,000 pounds.

Mr. Morris shipped a car load of wool from Littlefield Monday. He informs us that he will ship around 600,000 pounds from the Panhandle section this season.

The sheep business is one of the numerous sources of revenue for the farmers of this vicinity. With the splendid grazing lands and the bountiful production of feed, the cost of raising sheep is not as great here as it is in other parts of the country, and there is always a market for wool. Sheep would doubtless prove one of the most profitable forms of diversification throughout this section.

SURPRISE WEDDING

Miss Ruth Minor of Muleshoe surprised many of her friends when she was married Sunday afternoon to Mr. J. T. Kirkland of Sudan, leaving immediately on their honeymoon. They will make their future home near Sudan.

Goodland News Items

Mr. Virgil Early has returned home after spending about ten days or two weeks with Mr. J. A. Bealy's combine.

Mr. and Mrs. C. B. Weaver and family went to Sudan to the picnic Saturday.

Miss La Verne Robinson was the week end guest of Miss Rosemary Hanover.

Mrs. Milsap has joined her husband on their farm near Goodland.

Mr. and Mrs. L. A. Reed and family and Mr. and Mrs. George Hendricks and family attended the Sudan picnic.

The Good-will singing class met at Goodland Sunday evening. There was a fine attendance.

The Wilson B. Y. P. U. met Sunday night and elected new officers.

Mr. Henry Hanover made a business trip to Muleshoe Monday.

Mr. Robert Saunders, Mr. Cecil and Perry Stokes, and Mr. Charlie Bealy were at Sudan Thursday night at the picnic and rodeo.

Mr. and Mrs. Robinson, Mrs. Joyce, Mr. and Mrs. Rackley, Mrs. Snow, Mr. and Mrs. Clyde Stokes, Alva Rackley, Cecil Stokes, Robert Saunders, and La Verne Robinson were guests in the Hanover home Sunday evening.

Mrs. Henry Hanover, La Verne Robinson and Rosemary Hanover attended the Sudan picnic, July Fourth.

Little Audrey F. Bennett, who has been seriously ill, is much better now.

Mr. and Mrs. Robinson, Mrs. Joyce, Mr. and Mrs. Rackley, Mrs. Snow, Mr. and Mrs. Clyde Stokes, Alva Rackley, Cecil Stokes, Robert Saunders, and La Verne Robinson were guests in the Hanover home Sunday evening.

Regular Trades Day in Muleshoe Again Saturday

Owing to the fact that cash prizes amounting to \$75 were given out on Thursday, July 4th, no drawing or other Trades Day features were carried out last Saturday. The regular drawing is scheduled for next Saturday, the 13th, and it is expected that a large crowd will be on hand as usual. All tickets that have been given out since July 4th by the members of the Merchants Luncheon Club should be turned in Saturday.

The winners in the drawing on July 4th were as follows:

F. H. Winner, northeast of town	\$25.00
Mrs. Byron Durham, Y.L.	15.00
Robert Kimbrough, north of town	10.00
Mrs. Eva Shirley, west of town	7.50
Muri Stiles, Lazbuddy	5.00
Charles Morris, north of town	5.00
Art Haber, northeast of town	2.50
Cecil Robertson, Lariat	2.50
Lela Neal, northeast of town	2.50

F. CAROTHERS, REALTOR OF MANGUM, OKLAHOMA, LOCATES AT MULESHOE

Mr. F. Carothers of Mangum, Oklahoma, is preparing to build a home on a forty-acre tract of land which he purchased from J. H. Motheral, near Muleshoe, some time ago. He has already located on the place and is living at present in a small building that was erected for a temporary residence until his new home is completed.

Mr. Carothers has also bought several lots in town and will probably improve them at an early date. He informs us that he will engage in the real estate business in Muleshoe as soon as he can get other business matters attended to.

It is a noticeable fact that the Muleshoe territory is attracting the attention of both business men and farmers in other parts of the country and the undeveloped land around Muleshoe is being steadily decreased as new citizens move into the community. Another fact that is worthy of note is the satisfaction these new citizens express in regard to this country as a place in which to live.

WORK ON NEW BAILEY AND COCHRAN COUNTY ROAD TO START SOON

The Commissioners Court of Bailey County met with the Commissioners Court of Cochran County last Tuesday for the purpose of discussing the proposition of building a new road to run straight south from Muleshoe continuing south.

The Commissioners Courts of Bailey and Cochran Counties agreed to build their part of the proposed road. About half of this road in Bailey County is already built. Work on the other half will begin soon. This road will run about two miles east of Baileyboro and will go through the little town of Enoch in the south part of Bailey County. Cochran County will build the road from the Bailey County line through Morton and to the south line of Cochran County.

DAWES' SECRETARY



Henry Dawes, twenty-three years old, a year out of college, has been chosen to be secretary to his uncle, Gen. Charles G. Dawes, United States ambassador to the Court of St. James in London. Young Dawes' home is at Columbus, Ohio.

Reporter

The Muleshoe Journal
C. S. HOLLAND, Editor

Entered as second-class matter at the Muleshoe Postoffice under the act of Congress, March 3, 1879.

Resolutions, Cards of Thanks, etc., are charged for at the rate of 10 cents per line.
Advertising Rates on application.

SUBSCRIPTION RATES
In Bailey County, 1 Year \$1.50
Outside of County.....\$2.00

Member Texas Press Association
Member National Editorial Association

RAILROADS VOLUNTARILY REDUCE THEIR RATES TO AID WHEAT FARMERS

With wheat farmers confronted by a serious situation incident to the big carry-over and with the 1929 crop coming on, the railroads have come to their aid.

The Interstate Commerce Commission has at various times rejected petitions for a reduced rate on wheat for export and the rates, consequently were justifiable. But the Kansas City Southern—followed by a number of other roads—asked the Commission for permission to reduce the rate to the Gulf ports and Eastern railroads have agreed to do the same thing for Eastern ports.

"When the railroads will go to such length to do what the farmers and the government want," remarks the Chicago Journal of Commerce, "the farmers and the government ought to be willing to give the railroads more consideration than they have yet received."

FARM INTERESTS CONSULT-ED AS TO APPOINTMENT

The Secretary of Agriculture, Arthur M. Hyde, it was announced at the White House recently, sent a telegram to all state farm organizations, editors of agricultural colleges, and other similar organizations asking their opinion regarding the selection of a business man and banker, as distinguished from a farmer, for membership on the Federal Farm Board.

A total of 102 replies were received. It was stated at the White House, practically all of which favored the suggestion.

Secretary Hyde, it was also said, has sent out telegrams to 250 farm organizations in all parts of the country asking their suggestions as to possible candidates for membership on the Board. Replies have now been received from all of them, it was said.

To Our Farmer Friends

We have enjoyed a good business from the farmers around Muleshoe notwithstanding the fact that our facilities for handling their products have been limited. We wish to thank you for your business in the past and assure you that we are now better equipped than ever before for handling your products and rendering first class service. We make a specialty of buying field seeds of all kinds and always pay top market prices for same. We will be pleased to secure a share of your business in the future and assure you that we will continue to pay the best prices for your products, give you prompt service and courteous treatment.

Yours truly,
— CONE GRAIN COMPANY
C. T. Wallace, Local Manager.

James Rossiter of London pursued his eloping daughter in an airplane and persuaded her to wait two years before being married.

Premier Duke Assumes His Titles



The duke of Norfolk, England's premier duke, being greeted by well wishers as he left the church of St. Philip Henri, Arundel, after attending services on his twenty-first birthday. Becoming of age, the youthful peer assumed his duties and titles.

FARM RELIEF TO BE IN OPERATION SEPT. 7

Farmers are expected to begin to benefit by the Farm Relief Bill this fall, according to plans President Hoover has made for stabilizing prices, handling surpluses and marketing crops. September 1 has been set as the time the newly created Federal Farm Board is expected to be in full operation.

The action of Congress in passing the farm relief measure and in immediately appropriating \$151,150,000 to finance the Government's aid to farmers will insure Federal help in marketing all major crops this fall. The weeks between now and then will be required to establish the Federal Farm Board, its advisory councils, the necessary stabilization corporations and the warehouse associations.

The extent of relief to be given cotton growers has been discussed in Washington by farm leaders with the opinion prevailing that a stabilization corporation should be created in the South solely to market cotton. If the cotton cooperatives request it, however, the Farm Board undoubtedly would authorize the purchasing of surplus crops—which would later be sold abroad.

The Government meanwhile will be utilizing all its machinery and the Farm Board the service of many experts to devise new markets for American farm products. Drives will be made by the Government to expand foreign markets and to create new demands for home products in this country.

All in all, the Government's aid will remove price-busting surpluses from the home market, encourage the organization of cooperative associations among farmers, provide modern marketing facilities for all producers, reduce the overhead costs of marketing any crop and prevent waste and loss in the distribution of crops.

SENATOR KING OPPOSES MERGER

Commenting on the recently announced merger of food products companies engineered by J. P. Morgan & Co., Senator King, Utah, in a statement expressed the opinion that "The States should take prompt action to enforce the Federal antitrust laws."

"It is certain that if the present economic and industrial movements, now controlling the economic and indeed the political life of the country, are not checked within a few years the very form of our Government will be changed and our economic and business relations will undergo the most radical changes," Senator King said. His statement follows:

The evils resulting from the monopolies and from combinations and trusts in restraint of trade have been recognized wherever they existed. Congress passed the Sherman Antitrust and Clayton Acts to meet the evils of monopoly. Most, if not all, of the states enacted measures to prevent intra-state trusts and organizations from restricting competition and increasing prices. Unfortunately, neither Federal laws nor state laws have been enforced, and the result has been the progressive growth of monopolies and trusts and combinations in restraint of trade.

NOTICE
If you wish to transfer your children from the school district in which you live to another district, you must transfer this month. No transfers can be made after July 31st.
J. E. Adams,
County Superintendent.

Official Statement of the Financial Condition of the

Blackwater Valley State Bank

at Muleshoe, Texas, at the close of business on the 29th day of June, 1929, published in the Muleshoe Journal, a newspaper printed and published at Muleshoe, State of Texas, on the 12th day of July, 1929.

RESOURCES

Loans and discounts, on personal or collateral security.....	\$158,825.85
Loans secured by real estate.....	13,672.30
Overdrafts.....	1,587.09
Securities of U. S., any State or political subdivision thereof.....	55,984.51
Other bonds and stocks owned.....	2,523.60
Banking House.....	5,000.00
Furniture & Fixtures.....	3,821.58
Real Estate owned, other than banking house.....	5,900.00
Cash in bank.....	3,700.45
Due from approved reserve agents.....	122,906.02
Due from other banks and bankers subject to check on demand.....	515.01
Interest in Depositors' Guaranty Fund.....	240.07
Assessment Depositors' Guaranty Fund.....	416.69
TOTAL.....	374,593.27

LIABILITIES

Capital Stock.....	25,000.00
Undivided profits, net.....	3,365.41
Individual Deposits subject to check, including time deposits due in 30 days.....	340,176.26
Time Certificates of Deposit.....	1,224.85
Cashiers' Checks Outstanding.....	4,821.75
TOTAL.....	374,593.27

State of Texas, County of Bailey.
We, E. R. Hart, as President, and J. E. Aldridge, as Cashier of said bank, each of us, do solemnly swear that the above statement is true to the best of our knowledge and belief.
E. R. HART, President.
J. E. ALDRIDGE, Cashier.
CORRECT-ATTEST:
G. A. ANDERSON,
S. E. MORRIS,
JNO. J. LACY, Directors.
Subscribed and sworn to before me this 6th day of July, A. D. 1929.
(Seal) Opal Morris, Notary Public

U. S. FARM BOYS WIN CONTEST IN ENGLAND

American 4-H Club boys won the international dairy judging contest at the Sussex County Show, Brighton, England, June 13, scoring 121 points more than the English boy team with which they were competing. The United States team scored 1,337 points out of a possible 1,800 points, while the English team scored 1,216 points. The United States team comes from Oklahoma and is composed of Holland Williams, Jackson County; Harold Woodson, Stephens County, and Forrest K. Burns, Garfield County.

46 POSITIONS

Yes, 46 callg last month to our Affiliated Employment Department for Draughton-trained graduates, many unutilized—proving that a good position is sure for you when you qualify here. Write for this Employment Report and "Proof of Position" today. Draughton's College, Lubbock, Texas.

Produce Sam Says



Highest Prices For--

- POULTRY
- EGGS
- CREAM
- HIDES

Service and Cleanliness are two things we try to excel in.

Produce Sam Says:
"The money you save is what puts you ahead."

We can save you money on that cream separator.

Muleshoe Produce Co.
ELMO READ, Manager

"JOIN THE MILLIONS"

HART, SCHAFFNER & MARX
Suit Sale!

You'll never find more at these prices anywhere!
Now is the time to get a quality suit that is demanded and bought by millions.

\$40.00 Suits	\$32.00
45.00 Suits	36.00
47.50 Suits	38.00
50.00 Suits	40.00
55.00 Suits	44.00

Something for every taste and figure...every model new in pattern...weave...and color...all having extra trousers

Of course you'll want a new shirt!
We are continuing our

Manhattan Shirt Sale!

JOYCE-PRUIT Co.

"The House of Courtesy" CLOVIS, NEW MEXICO

Phillips 66

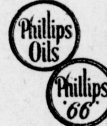

The AIR was the testing ground

In August, 1927, Art Goebel fueled an airplane with Phillips gasoline and flew from San Francisco to Honolulu—2600 miles in 26 hours—to win the \$25,000 Dole prize.

In Phillips 66 you get this famous air-tested gasoline adapted for use in modern high compression motors. Phillips 66 is a gasoline of controlled volatility—starts easily, always is full of pep—accelerates quickly—has abundant power—gives remarkable mileage—yet costs no more than ordinary gasoline. Try it.

Phill-up with Phillips

F. HOLLINGSWORTH
Muleshoe LOCAL DEALER Texas

SAY! LET WEAVER DO YOUR TIRE AND TUBE WORK Muleshoe, Texas

Start of Women's Balloon Race in France

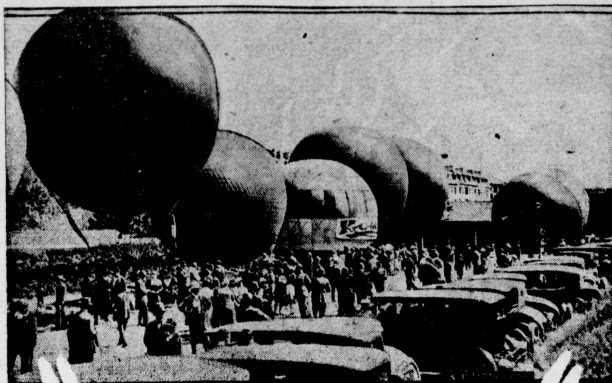

Scene at St. Cloud, France, at the start of women's balloon race. The feminine air pilots displayed great skill in handling the balloons.

Major, a cat whose mistress left it \$25,000 three years ago, was run over and killed by an automobile in Hull, England.

Rev. J. A. Quail of Stamford, England, invited the young people of his congregation to use the church as a courting place.

For Economical Transportation



over
800,000.
New CHEVROLET Sixes
on the road since Jan. 1st!

Today's Chevrolet is scoring a huge nationwide success because it represents one of the most sensational achievements in automotive history — a Six in the price range of the four.

The Chevrolet six-cylinder engine delivers its power freely, quietly, and easily throughout the entire speed range—delightfully free from annoying vibration and rumble. Combined with this remarkable six-cylinder smoothness are equally remarkable speed, power and acceleration—and an economy of better than twenty miles to the gallon.

In addition to such sensational performance the Chevrolet Six offers the outstanding advantages of Bodies by Fisher. And no car ever provided a more impressive array of modern convenience features—adjustable driver's seat and VV one-piece windshield in closed models, easy action clutch and gear-shift, ball bearing steering, and instrument panel complete even to theft-proof Electrolock and electric motor temperature indicator!

The ROADSTER.....\$525	The COACH.....\$525	The Convertible.....\$725
The FLORIAN.....\$525	The Coupe.....\$595	The Sedan.....\$675
The Sport CABRIOLET.....\$695	\$595	

All prices J. M. B. factory Flint, Michigan.

COMPARE the delivered price as well as the list price in considering automobile values. Chevrolet's delivered prices include only reasonable charges for delivery and financing.

Valley Motor Company

A SIX IN THE PRICE RANGE OF THE FOUR

What's Doing In West Texas

Pampa's building permits totaled \$131,000 for one week recently making the total for the year \$771,640, and placed Pampa second in the cities of the state. The largest permit was issued to Horace and Guy Saunders, who will erect a \$34,000 two-story garage building.

Pecos launched another building program recently when permits amounted to more than \$49,000 for structures downtown and on the highway. Buildings of reinforced concrete of one and two stories predominate, with one of three stories which will include an addition to the Pecos Hotel.

Albany is seeing over \$100,000 put into homes by its citizens. Most of the residences are of brick or other permanent construction and range in value from \$10,000 to \$35,000.

Quitaque's Chamber of Commerce has reached an agreement with the commissioners court whereby a portion of the road bond issue of the precinct will be sold. The local committee is now engaged in endeavoring to secure the desired right of way for the permanent improvement of two lateral roads.

H. J. Adair, manager of the Oil and Gas Bureau of the West Texas Chamber of Commerce, will take on the duties of Publicity Manager after July 10, following the resignation of E. H. Whitehead.

San Angelo is to have a large dam, the contract for which has been bid on by well known construction companies. The project includes a 45 foot dam 6,000 feet in length, top width 20 feet, bottom width 225 feet, with the reservoir to have an average width of five-tenths miles and to extend several miles up the river.

Eden is endeavoring to install a sewer system, and work is being done trying on the system in the near future so that the work may start.

Bledsoe plans to celebrate the biggest event of its kind ever held in Texas west of Lubbock on July 12 and 13. The leading features of the program are a free barbecue, rodeo, baseball, dancing and state wide known speakers. Judge Hamlin of Farwell, Manager of the Capitol Reservation, lands, will speak on the opening day.

Hamilton now has 8 miles of natural Uvalde rock asphalt paved streets, and the county will vote on a \$500,000 road bonds issue on July 16th. The town will burn natural gas supplied by the Lone Star Gas Company by October 15. The Hamilton County Fair and Race meet will be held in Hamilton July 24, 25 and 26.

Turkey is adding the finishing touches to the large 300,000 gallon reservoir for the city. The contractor is furnishing the pump houses which will complete one of the most modern, up-to-the-minute water supply plants in West Texas.

Ballinger, the starting place of the Fourth Annual Motorcade sponsored by the West Texas Chamber of Commerce, is planning an elaborate luncheon for those who start the protracted tour of the scenic spots of West Texas and eastern New Mexico. The dates for the motorcade are from July 10 to July 20. B. M. Whiteker is in charge.

Brady's historic town bell will ring again, but no more from the old cow house steeple. It has been donated to the Richards Park and placed in the athletic stadium to toll out the time of the horse races and other races at various celebrations.

SECOND TERM TECH SUMMER SCHOOL TO START JULY 15

Lubbock, Texas.—The second term of the summer session at Texas Technological College opens July 15 and runs to August 23. A number of new students are expected for the second half since it is now necessary to attend only six weeks and carry nine hours of work of collegiate grade in order to renew a certificate expiring this summer.

In addition to the regular faculty several specialists are to teach during this period. Prof. W. A. Stigler, assistant superintendent of the schools in El Paso and in charge of research work, will teach in the department of education. In this department also Dr. T. D. Brooks, head of the education department in Baylor University, will teach. Prof. L. M. Rogers of the Amarillo high school will be a faculty addition.

Nearly 100 students and teachers are scheduled to make the annual trek to the Carlsbad Caverns immediately after July Fourth. This is one of the special attractions of the summer session.

Final enrollment for the first summer term has been announced as 1,118. The next term will probably increase this to 1,500.

RURAL SCHOOL LIBRARIES PLANNED

The Secretary of Agriculture, Arthur C. Hyde, in a letter to Donald Cambell, of the Agricultural Library that the American Library Association is placing on its rural work and the activity of its Library Extension Committee are destined to bring results.

The text of a statement summarizing Secretary Hyde's letter follows: "The drive for improvement in rural schools, which is taking place in many of our states, must mean improvement in all that makes a good rural school. A well-selected collection of books is an essential in the equipment of the consolidated school."

Secretary Hyde mentioned with approval the work of many women organizations interested in school improvement.

YO-YO ARTIST IS ENROLLED AT T. C. U.

Fort Worth, Texas.—George Soriano, yo-yo playing, poetry writing native of the Philippines, is enrolled as a freshman in Texas Christian University for the summer term.

"Almost every person in the Philippine Islands, from the time he is a small child, knows how to play yo-yo," he says. "And, contrary to reports, the game of yo-yo is native to the Philippines and not to the Chinese," he states. "It is a sport that has been peculiar to our people for many years although the new generation is tiring of the yo-yo somewhat and is turning to the newer games, as tennis and other American sports."

"But it is my best game," says Soriano. "I enjoy it and since a small boy here plays yo-yo which is mostly a children's game. There is no English equivalent for the word. It is just as if one's name were Mary, there is no translation for it and yo-yo is merely a native expression applied to the game."

Soriano comes to T. C. U. from a high school in Ponca City, Oklahoma, where he took part in oratory, won typewriting prizes, and wrote sonnets for a high school poetry magazine. He plans to return to T. C. U. in the fall and work toward a Bachelor of Arts degree and later wishes to teach in the Philippine Islands.

ROAD HINTS

Comfortable Rest Rooms

Let Us Drain Your Crank Case and Refill With
Phillips Paraffin--Base Oil
1-2 Gallon **FREE** Allowed
Up-to-Date Grease Service
FLATS FIXED
"66" Service Station
PHONE 7

ECONOMY

It is not always best to trade where you can get the MOST for your money.

The QUALITY of the goods you buy should be considered as well as the QUANTITY.

But when you can get the BEST brands of Standard Merchandise at practically the SAME PRICES you would have to pay for INFERIOR grades, you should not fail to do so.

This is real Economy, and in this way you can economize at all times by buying your Groceries from us.

Phone Us Your Grocery Orders

Gupton Grocery Co.

Phone No. 4 Free Delivery

Color in the Home!

For Hats and Shoes, Too

Beautiful, modish, stylish colors for hats and shoes as well as for furniture, floors and woodwork! Easy, inexpensive to refinish anything by use of fast-drying

WATER-SPAR LACQUER Varnish and Enamel

The lacquer that "dries in no time"! The varnish that even hot water will not harm—the tough enamel for every use!

Call at our store for color cards! The store for quality and helpful service!

Panhandle Lumber Co.

Muleshoe,

Texas

Your tongue tells when you need



Coated tongue, dry mouth, bad breath, muddy skin, groggy nerves and sour stomach suggest its use.

STATED MEETING of Muleshoe Masonic Lodge, 2nd Tuesday night in each month. VISITORS WELCOME. W. T. BLACK, W. M. J. B. ROBERTS, Sec.

A. R. Matthews, M. D. Physician and Surgeon. MULESHOE, TEXAS

BUILDING
IF YOU ARE THINKING OF BUILDING—SEE ME. SAVE THAT RENT MONEY—OWN YOUR OWN HOME.
W. C. GORDON
At Panhandle Lumber Company

Send Your Abstract Work
—To The—
Muleshoe Abstract Company
A. P. STONE, Prop.
MULESHOE, TEXAS
Agent for Warren Addition

To See Well—See Warrell
EXCLUSIVE
Eyeglass Specialist
1/2 Block Off Main, East of Barry Hardware Company
CLOVIS, NEW MEXICO

R. L. BROWN
The Land Man
Lands, Oil Leases
Royalties

PAT R. BOBO
ATTORNEY-AT-LAW
Practice in All Courts.
MULESHOE, TEXAS

Lubbock Sanitarium
A Modern Fireproof Building and
Lubbock Sanitarium
Clinic
DR. J. T. KRUEGER
Surgery and Consultations
DR. J. T. HUTCHINSON
Ear, Nose and Throat
DR. M. C. OVERTON
Diseases of Children
DR. J. P. LATTIMORE
DR. F. B. MALONE
General Medicine
Eye, Ear, Nose and Throat
DR. J. H. STILES
DR. L. P. SMITH
General Medicine
General Medicine
MISS MABEL McLENDON
X-Ray and Laboratory
C. E. HUNT
Business Manager
A chartered Training School for Nurses is conducted in connection with the Sanitarium. Young women who desire to enter training may address the Lubbock Sanitarium.

MODERN CITIES MAY ELIMINATE GROWING PAINS
By E. E. Duffy
Teaching a community how to grow is one of the businesses that has evolved from this machine age. Towns and cities are no longer as self-contained as they were; their prosperity and development depend to a large degree on the prosperity of an entire area. This has brought about the widespread application of city planning and its brother, regional planning. Governmental agencies authorized or qualified to do the work for a city and its environs rarely exist. Whatever is to be accomplished must come through the activities of the citizens themselves who can be most effective through the medium of the city or regional planning body. Of all the problems that the community of today has to face, that of the automobile and its attendant demands is of most concern. The travel fluidity of the car has caused the suburb and outlying districts to blossom. Adequate traffic arteries must be built and certainly there must be some directing agency to see that they are built and built where there is the most need.

Not all, of course, but most communities, are growing with fair rapidity. Many are growing at a fast pace, as Miami, for example, whose population has increased 128 per cent since 1875. In days gone by cities and towns grew without intelligent direction. Streets for the most part were confined to that age-old four-rod width. Without proper guidance, growing communities will find themselves still laying out the same old narrow routes which became inadequate about the time blacksmiths began giving up the anvil for automobile tools. The city or regional planning commission is usually placed under the direction of an expert who is conversant with all the problems to be found in any community. Through his suggestion and leadership a good look is taken at the future and then preparations are made for it. This may seem somewhat as a luxury to the citizen and taxpayer, but the attainments of planning commissions indicate that through early consideration of inevitable problems, the citizen will not only be saved money but he will be enabled to live in a better, more comfortable city.

Where There's a Will—
Under the will of a wealthy Sydney manufacturer who died recently, \$400,000 was left for the provision of horse troughs, with the names of his wife and himself to be inscribed on each one erected. A list of queer wills was compiled in New York a few months ago containing one which had a clause requesting the mourners to stop at a tavern and have a good lunch before proceeding to the grave. There was also the case of the Yorkshire gardener who left his wife one shilling and a cracked bowl.

THE SCARF'S THE THING! BE IT OF GAY PRINT OR GLITTERING SEQUIN



A scarf for every occasion—it is the spirit of the times! Wherefore it behooves every aspiring fashionable woman to acquire not one but a collection of scarfs. Regardless of the fact that many novelties have been introduced this season, the scarf which is "on the queue" continues in the stellar role. If not square at all times then triangular in shape. From one extreme to the other are the types pictured. There's nothing in the way of a scarf so popular for daytime and sports wear as the large square of silk print. Its chic is added into if a handbag of the same silk be added. Nor need the ensemble top there, for in some instances the hat itself is styled of matching fabric. The beauty about scarf "sets" is that no matter how simple a frock or suit may be, under the magic touch of matching accessories such as pictured, the costume becomes an ensemble of distinction. Novelty silk is not the only road which leads to accessory chic, for an one a material than tweed has proved

Helping to Build Texas
The East Texas Chamber of Commerce will continue its efforts to secure an adequate system of State highways, "even though it is necessary to prolong the campaign over two years."

Cheese factories, requiring smaller volume of milk and having fewer transportation difficulties, can be profitably located in small or isolated communities in which a creamery could not be successfully located, according to H. L. Wilson of the U. S. Bureau of Dairy Industry. A cheese plant can be profitably operated on as little as 500 pounds of cheese a day, he says, which would require the milk from around 400 cows.

A recent issue of the United States Daily devoted considerable space to the sale by Hartline, of its municipal electric system to the Central Power & Light Company, under the terms of which the company in return for the plant assumed the entire bonded indebtedness of the city.

Wise County farmers around Decatur are planting cucumbers for market with their yield contracted by a Fort Worth pickling firm, Texas has 5,680 acres sown to cucumbers this year, an increase of 690 acres over 1928.

Texas continues to lead in new railroad building, which is at a standstill in most of the States. A new project to begin at once and to be completed by Dec. 1, 1930, is an 86-mile extension of the Orient from Alpine to Presidio and a 65-mile extension from San Angelo to Sonora.

COMMISSION FAVORED TO STUDY BUSINESS DEPRESSIONS

Creation of a commission to study the causes and the possible remedy of business cycles and unemployment will be the subject of a hearing before the House Committee on the Judiciary, according to plans by Representative McLeod, of Michigan, sponsor of the proposal. Mr. McLeod's view is that Congress should act as speedily as possible with a view to having the results of the proposed study available to the Government for remedial legislation in the near future. The text of Representative McLeod's statement follows:

"I appreciate the objection to multiplying governmental commissions and also to anything that means increase of expenses of government. Congress however, necessarily must spend money for public works, must borrow money for public uses from time to time, must regulate currency, must pay public debts and must perform other functions for the common good. And the expense that would be incurred, if any at all, would be compensated for many times in the results obtained."

its smartness for the making of scarf sets. Clever as can be an ensemble which includes handbag, hat, a long, narrow scarf and also shoes made of Jacquard woven blue-and-gray tweed. "It's a far cry from the bright silk sports kerchief to the glittering sequin triangle shown in the picture. The latter is a charming evening fantasy which is proving a sensation in the formal and festive world. It is particularly striking worn with a monochrome chiffon frock. In Paris a "last word" evening set consists of one of these dazzling triangles with a little heet or cap to match. They are not all alike, these enchanting sequin-covered triangles and caps for some are of silver spangles, others of jet, still others of gold. Those of mother-of-pearl spangles are very exquisite. Then there is the "rainbow" scarf—the picture shows this beguiling type. It is formed of glittering sequins showing rainbow colorings. JULIA BOTTOMLEY. (© 1929, Western Newspaper Union.)

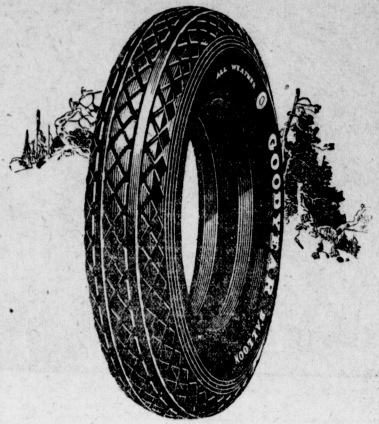

To The Users Of GOODYEAR TIRES

To you who have been using Goodyear Tires for years—to you who started to use Goodyear Tires in 1928—and to new car buyers who, this year, are obtaining Goodyear Tires on their cars—we address this message:

Your judgment, which caused you to select Goodyear Tires, has been echoed throughout the world by the most convincing tribute to the superior worth of a product that has ever been paid.

In 1928, although Goodyear was already building millions more tires than any other company, Goodyear still further increased its lead in sales.

Although it has been true since 1915 that "more people ride on Goodyear Tires than on any other kind," a greater number of people swung over to Goodyear Tires in 1928 than in any previous year.

And for 1929, so far, Goodyear has again shattered all records for sales. Goodyear's great leadership is growing greater.

These tremendous increases in popularity, year after year, permit Goodyear to produce, by reason of lower costs, the finest quality in tire history at the lowest prices on record.

You may depend, therefore, on getting even more in value for your money this year when you again select Goodyear Tires.

We are proud to offer you these latest 1929 Goodyears—Double Eagles, Heavy Duty All-Weathers, Regular All-Weathers and Pathfinders. Whichever type you need, in each of their price classes you will find Goodyears to be far greater bargains than any other company can afford to give.

Backed by our helpful, watchful, year-around service, you are certain to enjoy all the many TROUBLE-FREE miles built into Goodyear Tires.

More People Come to Muleshoe on Goodyear Tires Than on All Other Kinds

Valley Motor Company
MULESHOE, TEXAS

BIGGER WHEAT CROP

A winter wheat crop for 1929 of 22,148,000 bushels is indicated by conditions on June 1, the Crop Reporting Board has announced on the basis of reports from the winter wheat producing areas.

The figures, it was added, show an increase of 4 percent over the crop indicated by conditions on May

1, and a production 42,148,000 bushels in excess of the winter wheat output of 1928. The five year average was 549,000,000 bushels.

Spring wheat conditions were reported at 84.8 percent, or six points higher than conditions a year ago but lower than the 10-year average for spring wheat. The report of the board also covered conditions of rye, barley, hay, pastures, oats, fruits, apples, peaches and pears.

Bailey County Abstract Company

L. S. BARRON, Manager. MULESHOE, TEXAS
(ESTABLISHED IN 1900)
Abstracts, Loans and Insurance
WE ARE BONDED FOR \$50,000.00 TO PROTECT OUR CLIENTS.
(Member Texas Abstractors Association; Also Member Association of Title Men)

Muleshoe National Farm Loan Association

Over Half a Million Dollars Loaned Here

OFFICERS & DIRECTORS.

I. W. Harlan, President
J. J. Lawler, Vice-President
L. S. Barron, Secretary-Treasurer.

LOAN COMMITTEE

J. A. White
M. F. Collins
R. J. Klump

A Long Time Loan and Low Rate of Interest

**DRIVE IN
And Gas With Us**

Here is where you get the famous Phillips "66" and Magnolia Products.

Good Tires and Tubes Worth the Money

WE FIX FLATS

Jones Service Station

"SERVICE WITH A SMILE"

Road Information Cozy Rest Rooms

**Harvest Days
Are Now Here**

And we are better prepared than ever before to handle your grain. We will be glad to pay you the top prices for your grain, according to grade.

Our Mill is operated each Wednesday and Saturday. Bring us your corn and feed you want ground.

The Best Feeds—Purina
(In the Checkerboard Bags)

**Bailey County Elevator
Company**

Town Talk

F. J. Short was in Pampa the first of the week.

J. L. Riddel left Wednesday for Maude, Okla.

Mrs. J. R. Lawler was in Clovis last Saturday.

Miss Beth Mardis was home from Canyon this week.

Dan Gandy of Hale Center was in Muleshoe, Wednesday.

Dallas Chesser spent Sunday in Lubbock with friends.

Mr and Mrs. J. M. March were in Lubbock Friday evening.

H. R. Haber of Big Square was in Muleshoe trading Friday.

H. M. Thompson was a Clovis visitor Saturday of last week.

Mesdames J. E. Aldridge and Alex Paul were in Lubbock Tuesday.

Pat R. Bobo attended the Lawyers Association in Amarillo last week.

H. C. Edmonds spent Sunday in Lubbock with Mrs. Edmonds and baby.

Mr. and Mrs. W. B. Harlan were in Clovis last Saturday afternoon.

Mr. and Mrs. J. J. Franks of Sudan visited in the J. O. Jones home Monday.

L. E. Ragsdale was in Lubbock Monday attending to business matters.

R. A. Thompson is in White Deer this week, looking after his wheat crop.

Mrs. Ella Brown of Wichita Falls was the guest of Mrs. J. J. Lawler last week.

T. J. Short, with the Thos. Y. Pickett Co. of Dallas, is auditing the County's books.

Misses Jewel and Opal Haney are visiting relatives and friends in Norman, Oklahoma.

J. E. W. Jennings and his nephew, G. O. Jennings made a trip to Lubbock Wednesday.

Miss Edger Mae Mergels of Clarendon was the guest of Mrs. C. C. Mardis this week.

Miss Babe Green of Lubbock was the guest of Miss Opal Morris Saturday and Sunday.

Miss Leona Brown of Lubbock was the guest of Miss Louise Lawler Saturday and Sunday.

Baileyboro defeated Rogers, N. M., in a ball game at Baileyboro last Sunday. The score was 5 to 1.

Mr. and Mrs. Elmo Head visited their daughter-in-law, Mrs. Owen Head, at the Lubbock Sanitarium July 4th.

Miss Lela Bickle visited homefolks this week. Miss Bickle is attending the State Teachers College at Canyon.

Mr. Adams of Olton met with the Commissioners' court Monday. Mr. Adams is the County Agent of Lamb County.

Miss Amelia Spencer of Burkburnett was the guest of Mrs. R. L. Faulkner last week. Miss Spencer is in Tech this summer.

Mr. and Mrs. A. V. McCarty and children, Dora Nell and Leon, left Sunday for a short visit in Lorenzo with relatives.

Earl Duckworth of Seymour was in Muleshoe Monday. Mr. Duckworth will teach Agriculture in Sudan School this year.

Miss Lela Bickle visited homefolks this week. Miss Bickle is attending the State Teachers College at Canyon.

Mr. Adams of Olton met with the Commissioners' court Monday. Mr. Adams is the County Agent of Lamb County.

Miss Amelia Spencer of Burkburnett was the guest of Mrs. R. L. Faulkner last week. Miss Spencer is in Tech this summer.

Mr. and Mrs. A. V. McCarty and children, Dora Nell and Leon, left Sunday for a short visit in Lorenzo with relatives.

Earl Duckworth of Seymour was in Muleshoe Monday. Mr. Duckworth will teach Agriculture in Sudan School this year.

Miss Lela Bickle visited homefolks this week. Miss Bickle is attending the State Teachers College at Canyon.

Mr. Adams of Olton met with the Commissioners' court Monday. Mr. Adams is the County Agent of Lamb County.

Miss Amelia Spencer of Burkburnett was the guest of Mrs. R. L. Faulkner last week. Miss Spencer is in Tech this summer.

Mr. and Mrs. A. V. McCarty and children, Dora Nell and Leon, left Sunday for a short visit in Lorenzo with relatives.

Earl Duckworth of Seymour was in Muleshoe Monday. Mr. Duckworth will teach Agriculture in Sudan School this year.

Miss Lela Bickle visited homefolks this week. Miss Bickle is attending the State Teachers College at Canyon.

Mr. Adams of Olton met with the Commissioners' court Monday. Mr. Adams is the County Agent of Lamb County.

Miss Amelia Spencer of Burkburnett was the guest of Mrs. R. L. Faulkner last week. Miss Spencer is in Tech this summer.

Mr. and Mrs. A. V. McCarty and children, Dora Nell and Leon, left Sunday for a short visit in Lorenzo with relatives.

Earl Duckworth of Seymour was in Muleshoe Monday. Mr. Duckworth will teach Agriculture in Sudan School this year.

Miss Lela Bickle visited homefolks this week. Miss Bickle is attending the State Teachers College at Canyon.

Mr. Adams of Olton met with the Commissioners' court Monday. Mr. Adams is the County Agent of Lamb County.

Miss Amelia Spencer of Burkburnett was the guest of Mrs. R. L. Faulkner last week. Miss Spencer is in Tech this summer.

Mr. and Mrs. A. V. McCarty and children, Dora Nell and Leon, left Sunday for a short visit in Lorenzo with relatives.

Earl Duckworth of Seymour was in Muleshoe Monday. Mr. Duckworth will teach Agriculture in Sudan School this year.

Miss Lela Bickle visited homefolks this week. Miss Bickle is attending the State Teachers College at Canyon.

Mr. Adams of Olton met with the Commissioners' court Monday. Mr. Adams is the County Agent of Lamb County.

G. O. Jennings of Prague, Okla. is visiting in the home of his uncle, J. E. W. Jennings, northeast of town.

Mrs. Ray Griffiths, and children and Mrs. L. S. Barron attended the Baptist Encampment at Rul Dosa N. M., this week.

Rev. W. B. Hicks and family left Monday for Hereford to visit Mrs. Hicks' sister, Mrs. R. A. Weeberhook and family, for a few days.

Mrs. J. R. Lawler was in Clovis with the State Highway Department near Goodland, spent the week-end in Lubbock visiting relatives.

NOTICE

On the 27th day of July, A. D. 1929, at two o'clock the trustees of the West Camp Independent School District No. 4, will take sealed bids on two school truck routes consisting of about twenty miles each. The drivers must furnish comfortable truck bodies. The trustees reserve the right to reject any and all bids.

C. E. DOTSON, President.
T. H. ADAIR, Secretary.
West Camp School Board.

Nothing Sensational

At Moeller's Grocery Store. Just a full and complete line of Fresh Groceries, sold at a small margin of profit. Honest weight and courteous treatment. I appreciate your business.

Make Our Store Your Store.

C. F. Moeller, Grocer
Muleshoe, Texas

The Journal Office for Commercial Printing

Harvest Needs

Screw Drivers, Bolts, Screws, Rivets, Punches, Belt Lace, Belt Dressing, Wrenches, Hammers, Washers, Nuts, Oil Cans, Funnels, Hack Saws and Blades, Drill Bits, Tractor Repairs, Rope, Lace Leather, Water Bags Camp Equipment, Flash Lights, Lanterns, Etc. You will probably need one or more of these necessary articles during Harvest Season. We can supply you.

E. R. Hart Lumber Co.

Coal, Hardware, Furniture.....McCormick-Deering Implements



**Give a Thought to Up-Keep Cost
When You Buy Your New Car**

The new Ford car is a good car to own and drive because of its low up-keep cost. It has been built to endure—to stand up under thousands of miles of steady running over all kinds of roads.

Reports of its reliability come from Ford owners, experienced garage men and mechanics, who keep definite day-by-day cost figures. The quality that has been built into every part will save you many dollars each year in repair bills.



Muleshoe Motor Co.

We Do Not Talk Price Range. We Demonstrate Quality, Performance and Service

SUBSCRIBE FOR THE JOURNAL

NOTICE

Saturday, August 3, at Baileyboro, Texas, the Trustees of the Baileyboro Independent School District will sell at Public Auction, the building used last year as a Teachersage.

G. L. Blackshear, Secretary.

NOTICE

Saturday, August 3, the Trustees of the Watson School District will take bids on a tar and gravel roof to be put on the Watson school building.

W. J. Florence, Secretary.

NOTICE TO THE PUBLIC

I am asking those who have been letting their hydrants run all night, watering gardens and lawns, to please discontinue this practice. Do not irrigate after 10 o'clock P. M. Please try to comply with this request, as an early morning fire would find us low on water.

Respectfully,

IVAN B. MARDIS.

A Ne'er-do-well Looks Unkempt

The house that's run down, be it mansion or shack. Shows that its owner for money does lack. That its owner is likely a ne'er do well. So, an unkempt suit, its story will tell. Can you afford to let yourself look that way? Send us your suit for a clean and press today.

Muleshoe Tailor Shop

(COPY, J. T. HUNTER)

The Convenience

Of Buying Your Groceries and Your Meats at the Same Place

Is one of the advantages that is offered to those who patronize this store.

Our patrons are also assured of receiving the highest quality of merchandise in both departments—fresh, clean and sanitary.

We handle a complete stock at all times and can supply you with anything in the Grocery line.

And don't forget—Courteous Treatment, Prompt Service and Reasonable Prices, is our motto.

HEADQUARTERS FOR EVERLITE FLOUR

HENINGTON'S GROCERY
And Market

We Are Buying Grain

Every day now, and are paying the highest market prices for what we buy. Don't fail to see us before you sell your grain.

Merit Brand Feeds Are Better



Merit Baby Chick Grains	\$3.25
Starting Mash	\$4.50
Growing Mash	\$4.00
Egg Mash	\$3.75
Milk Maker	\$2.85
Pig Feed	\$3.25
Calf Meal	\$1.25

Muleshoe Elevator Co.
MULESHOE, TEXAS

COTTON SPECIALISTS APPOINTED

The Department of Agriculture, it was announced, has created a committee on cotton research, composed of 11 specialists, representing its various bureaus, to study and correlate the activities of the Department with a view to developing and rounding out a well-balanced program of research, as profound and as extensive as the cotton problems with which this country is confronted." The full text of the Department's statement follows: Dr. A. F. Woods, director of scientific work, in appointing the members of the committee, said: "There is a general feeling among growers, manufacturers, and progressive leaders that the time is ripe for a general offensive against cotton problems and that the Department of Agriculture is a logical unit to lead the attack. Considering the vast importance of our American cotton-growing enterprise and all the obstacles with which it is confronted, it clearly offers the Department a most excellent opportunity to demonstrate to this country its capacity for organized effort and collective thought."

When Walter Corson of Chicago failed to show up for his wedding, friends found him under arrest for being drunk.

SHERIFF'S SALE

THE STATE OF TEXAS,
COUNTY OF BAILEY.

NOTICE IS HEREBY GIVEN That by virtue of a certain Order of Sale, issued out of the Honorable District Court of Bailey County, of the 24th day of June, 1929, by J. L. Alsip, Clerk of said Court, for the sum of SIXTEEN HUNDRED fourteen and no one-hundredths, (\$1614.00) Dollars and costs of suit, under a judgment, in favor of E. R. Hart in a certain cause in said Court, No. 490 and styled E. R. Hart vs. R. L. Brown, et al, placed in my hands for service, I, H. A. Douglass, as Sheriff of Bailey County, Texas, did on the 28th day of June, 1929, levy on certain Real Estate, situated in Bailey County, Texas, described as follows, to-wit:

Parts of Sections Nos. 39 and 40, in Block Y, of the W. D. and F. W. Johnson's Subdivison, No. 7, in Farmer and Bailey Counties, Texas, and the said tract of land being wholly in Bailey County, Texas, and particularly described as: BEGINNING at an iron stake marked SE 40, same being the Southeast corner of said Section 40, Block Y; Thence North with the East line of said Section 40 and the West line of Section 53, 508.5 feet, a wooden stake; Thence North 54 degrees and 52' West 211.6 feet; Thence South 35 degrees and 8' West 582.2 feet to a wooden stake on the North line of the Pecos and Santa Fe Railway right of way; Thence with the North line of said right of way South 54 degrees and 52' East 248 feet to a railroad monument on the North line of Section 39 in the said Block Y; Thence East with the North line of said Section 39 and the South line of said Section 40, 174.4 feet to a railroad monument on the North line of said Railway right of way; Thence with the North line of said Railway right of way South 54 degrees and 52' East 170.3 feet to the East line of said Section No. 39 of said Block Y; Thence North with said East line of said Section 39, 98.5 feet to the place of beginning, and containing 5.01 acres of land, against the said defendant R. L. Brown and also foreclosing said liens against the other defendants in said suit, to-wit: D. P. Brown, The Continental Gin Company, Fairbanks Morse and Company, and Whaley Lumber Company, as such liens existed on the 20th and 19th days of July, 1923, and the 29th day of December, 1924, respectively; and whereas said judgment also foreclosed a lien against said property in favor of defendant D. P. Brown as against the defendants R. L. Brown, The Continental Gin Company, Fairbanks Morse and Company and Whaley Lumber Company; and whereas by said judgment it was ordered that if the proceeds from the sale of such property be insufficient to satisfy the judgment so recovered by E. R. Hart that the balance should be made out of any other property of the defendant, R. L. Brown, as in case of ordinary execution and if the property shall sell for more than enough to satisfy said judgment, costs of suit and costs of such sale then the balance for which such property may be sold should be by the officer executing the order of sale paid over to the defendant D. P. Brown, and levied upon as the property of R. L. Brown et al, and that on the first Tuesday in August, 1929, the same being the 6th day of said month, at the Court House door, of Bailey County, in the Town of Muleshoe, Texas, between the hours of 10 A. M. and 4 P. M., by virtue of said levy and said Order of Sale, I will sell said above described Real Estate at public vendue, for cash, to the highest bidder, as the property of said R. L. Brown et al.

And in compliance with law, I give this notice of publication, in the English language, once each week for three consecutive weeks immediately preceding said day of sale, in The Muleshoe Journal, a newspaper published in Bailey County.

Witness my hand, this 28th day of June, 1929.

H. A. DOUGLASS,
Sheriff, Bailey County, Texas.

Mrs. J. C. Cluer of Montclair, N. J., is in a hospital after discovering a gas leak with the aid of a lighted match.

SUBSCRIBE FOR THE JOURNAL

Want Ads

ONE well drill, in good shape; will sell cheap, give terms; Fordson tractor.—711 Beach St., Plainview, Texas.

FOUND—Pair of glasses; owner can have same by calling at Journal office and paying for this notice.

STRAYED—Yearling Jersey bull; yellow, with dark points; left about 10 days ago. Please notify me if located.—J. R. Boyle, 2 miles north-east of Muleshoe. 22-1 tp-tf

FOR Carpentering, Contracting or Masonic work, see Vaughn Johnson. Would like to figure with you before you build. 19-4t

SAVE 35 percent by buying Louisiana Long Leaf Pine Lumber direct from mill. Freight paid to your station. Write or wire McIntyre Lumber Co., Shreveport, La., or T. S. Bryson, District Agent, Plainview, Texas. 20-4t

We Serve the Best COLD DRINKS

—AND—
Hot Lunches

IN MULESHOE

Try Us and See for Yourself.

We Serve Sunday Dinners

McCarty Drug Store
Muleshoe, Texas

Say, Folks!

"We've Got the Goods"

And we also have the price—its reasonable, too. We have the best selection of seasonable dry goods it has been your opportunity to see in Muleshoe in a long time, maybe ever. Come in and look them over. We can satisfy your fancies and supply your needs in this line.

March Dry Goods Co.

"The Price is the Thing." Muleshoe, Texas

TO SAVE YOU MONEY

Most miles per dollar

Firestone

SUN-DIPPED TIRES

HERE is the greatest tire selection of quality tires at low prices ever offered in this vicinity—a tire for every purpose at the price you want to pay. And remember—when you buy your tires from us, we are at your service to make sure that you receive all of the mileage originally built into them. Here's your opportunity to save money. Take advantage of it.

The New Firestone OLDFIELD

More miles per dollar

COURIER

A good tire at the price

MULESHOE MOTOR COMPANY