



**Juliet Role Is Enriching Experience,  
Norma Shearer Avers in Interview**

"Playing the role of Juliet was an enriching experience and gave me more pleasure than any work I have ever done for the screen."  
The statement is Norma Shearer's, and was made by the actress during an interview following completion of the much discussed Metro-Goldwyn-Mayer filmization of "Romeo and Juliet," showing at the Palace Theatre

preview Saturday night, Sunday and Monday, with Miss Shearer and Leslie Howard cast as the world-famed lovers.

"I suppose every actress in the world has longed to play Juliet," said Miss Shearer with a smile. "And I was no exception. It wasn't necessary to think twice when 'Romeo and Juliet' was first suggested. I said 'yes' immediately."

"There have been so many exquisite Juliets created on the stage," she continued, "that I was fortunate to have the opportunity of playing her on the screen instead. As ours is such a completely different medium I feel that it has given us the privilege of disregarding a great deal of the traditional Shakespearean style of acting."

"Even in the theatre this style has changed a great deal over a period of several hundred years, and now with Katherine Cornell's glorious Juliet it has become a triumph of modern and individual interpretation."

Asked if she had attempted to recreate any one particular Juliet, Miss Shearer shook her head. "We are a long way from the sixteenth century when 'Romeo and Juliet' was first performed," she said, "and it would be a little hard to guess how it was

played then, except we know that Shakespeare's plays were written to be given in very intimate open air enclosures in front of very small audiences.

"For that reason I consider the screen to be an ideal medium for Shakespeare's rich poetry. The camera and microphone permit and demand a simple, intimate style of acting and delivery of lines."

"I didn't attempt to play the role as it was played four centuries ago. I tried, rather, to interpret the part of Juliet in a manner that would make it believable and entertaining to the modern audience. To my mind acting is good if it convinces, delights and pleases the audience of the particular moment or period in which it is presented. That is why the style of acting has changed so much since Shakespeare's day, and will keep on changing so long as this delightful business of make-believe is in existence."

Miss Shearer, who has come to be known as the First Lady of the Screen, marks another milestone with her portrayal in "Romeo and Juliet," which follows upon such personal artistic triumphs as "The Barretts of Wimpole Street," "Smilin' Through," and "Strange Interlude."

**Brings New Tenderness to Immortal Story**



With the vast range of the screen providing the glamorous spectacle of "Romeo and Juliet," the world's classic romance, far more wonderfully than it has ever been done within the limitations of the stage, Norma Shearer and Leslie Howard, than which there could be no more inspired a combination, bring a new tenderness and beauty to Shakespeare's imperishable story of a boy and girl in love. Showing at the Palace Theatre in a preview Saturday night, Sunday and Monday.

NORMA SHEARER AS JULIET



Mr. and Mrs. I. J. McMahan, of Dry Lake, were in our city Saturday doing some trading and talking to friends.

J. E. Sparks, of Highway, was attending to business matters in our city Saturday.

Mr. and Mrs. W. A. Harris of Espuela community were in town Saturday doing some trading.

C. C. Hail, stock farmer of Afton country, was transacting business in our city Saturday.

**SUNDAY DINNER  
Suggestions**

By ANN PAGE

FEEDING children when released from school is a job at which they can and should be helpful. They can help prepare vegetables, learn to cook simple dishes and carry foods to and from the table.

Vegetables become daily more plentiful as local gardens come into bearing. More fruits are available at lower cost. Fish is fairly plentiful and moderate in price. Poultry is a good value. Veal and lamb are the best meat values. Smoked meats and beef are high. Eggs, butter, and cheese have apparently reached their lows for the season.

Seasonable foods make up the following menus.

**Low Cost Dinner**  
Minute Steaks Creamed Potatoes  
Green Beans  
Bread and Butter  
Plum Cobbler  
Tea or Coffee Milk

**Medium Cost Dinner**  
Beef Pot Roast Boiled Potatoes  
Squash Creole  
Bread and Butter  
Banana Cream Cake  
Tea or Coffee Milk

**Very Special Dinner**  
Cantaloupe  
Roast Leg Spring Lamb  
Pan Browned Potatoes Fresh Corn  
Tomato Salad  
Rolls and Butter  
Raspberry Trifle  
Coffee

**PALACE**

Spur

Thursday and Friday

LAUGH AGAIN!

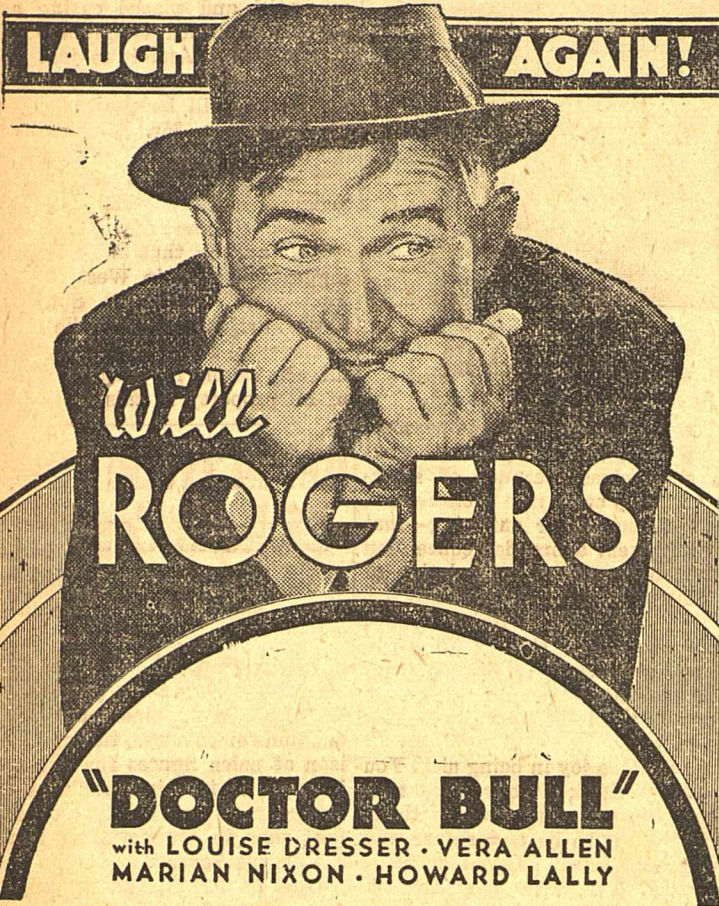

SATURDAY-----10c---15c



Preview Saturday Night  
SUNDAY and MONDAY

In All the Brilliant Pages of Show History, Nothing Can Compare with Metro-Goldwyn-Mayer's Giant Production of the Greatest Love Adventure of the Centuries!

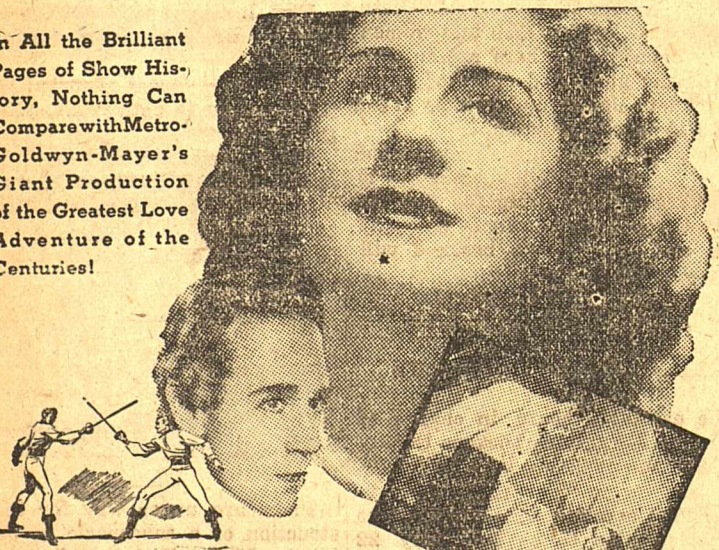

Norma SHEARER  
Leslie HOWARD

The selisame great screen entertainment that record crowds paid \$2.00 to see at the world-famous Astor Theatre on Broadway, New York.

in William Shakespeare's  
**Romeo and Juliet.**

with JOHN BARRYMORE  
EDNA MAY OLIVER · REGINALD DENNY  
CONWAY TEARLE · C. AUBREY SMITH  
BASIL RATHBONE · ANDY DEVINE  
RALPH FORBES · ROBERT WARWICK  
VIOLET KEMBLE-COOPER

Directed by GEORGE CUKOR  
A Metro-Goldwyn-Mayer PICTURE

ALSO "MICKEY MOUSE CARTOON" AND NEWS

**NOTICE TO  
TAX PAYERS**

LAST DAY TO PAY

DELINQUENT TAXES

JUNE 30

J. L. (Johnnie) KOONSMAN

Sheriff and Tax Collector

**New Location**

—BUT—

THE SAME OLD MANAGEMENT

Again may we remind you that we are in our new location, ready to serve you with the best of cleaning, pressing and altering.

In our new location we are able to give you quicker and better service.

When in need of service with a SMILE, just give us a ring.

**SPUR TAILORS**



THE FRIENDLY SHOP

PHONE 18

A Good Safe Place To Trade  
**B. SCHWARZ & SON**  
 SPUR, TEXAS  
 "The Store Of Little Profit"

# Harvest Sale

## SUMMER MERCHANDISE

<b>Flock Dot Dresses</b>	Just received 10 dozen. \$1.49 value. All sizes up to 42. Sale	<b>\$1.00</b>	
<b>Ladies' Stockings</b>	Full fashioned. Just received 25 dozen. All summer shades. 79c value	<b>50c</b>	
<b>Girls' Bathing Suits</b>	All wool. Sizes 30 to 36. All the new styles, regular \$1.49 value.	<b>\$1.00</b>	
<b>Allen A June Jubilee Hose</b>	All new shades. Regular \$1.00 value. Sale	<b>79c</b>	
<b>Genuine Irish Dress Linen</b>	59c and 69c quality. All new shades including white, ecru. Yd.	<b>39c</b>	
<b>Linen Dresses</b>	Printed and Plain. \$2.98 value. Sale	<b>\$1.49</b>	
<b>Cotton Dress Lace</b>	19c and 24c quality. 36 inches wide, new Spring summer shades.	<b>10c</b>	
<b>Men's White Oxfords</b>	Sizes to 11. Compo sole, regular \$1.98 and \$2.29 quality. Pair	<b>\$1.49</b>	
<b>Ladies' Straw Hats</b>	Spring and Summer. Regular quality	<b>1/2 PRICE</b>	
<b>All Ladies' Dresses</b>	Spring and summer. All sizes, 14 to 20. 36 to 44.	<b>1/2 PRICE</b>	
\$16.75 Dresses	\$8.38	\$ 7.95 Dresses	\$3.95
\$12.95 Dresses	\$6.85	\$ 5.95 Dresses	\$2.98
\$ 9.75 Dresses	\$4.88		Final reduction in above dresses
<b>Ladies' Sandals</b>	Pink, blue, yellow, red, black. Regular \$1.98 quality. Sale	<b>\$1.00</b>	
	Displayed in rack. All sizes, 4 1-2 to 9.		

### Summer Shoe, Sandal Sale

All sizes and widths.	\$2.98 values	\$2.40	
\$3.95 values	\$3.16	\$2.49 values	\$2.00
\$3.50 values	\$3.00	\$1.98 values	\$1.59

<b>Sale Men's Suits</b>	Spring and summer. sizes 34 to 44 Value to \$22.50: while they last	<b>\$10</b>
<b>Men's Sport Oxfords</b>	White, grey, tan, black. All solid leather. Special	<b>\$2.98</b>
<b>Printed Batiste</b>	Light and dark patterns. Fast color and worth 15c yard. YARD	<b>10c</b>
<b>Blister Crepes</b>	in solid and prints, very sheer. Our regular 39c quality. Sale	<b>29c</b>
	Ideal for house coats, pajamas, D resses.	
<b>Boys' Polo Shirts</b>		<b>25c and 50c</b>
<b>Men's Polo Shirts</b>	Our best quality	<b>59c and \$1</b>
<b>Men's Summer Pants</b>	Sanforized shrunk	<b>\$1.00</b>
<b>Men's Pincheck Pants</b>	Sanforized shrunk The ideal summer pants for the conservative man. Sizes up to 44.	<b>\$1.19</b>
<b>Men's Heavy Khaki Pants</b>	Blue beauty and gambler stripe. All going at same old price, only	<b>\$1.00</b>
<b>Men's Cowboy Pants</b>	8 oz. sanforized shrunk copper riveted. A special price; big value BOYS' SIZES, 89c	<b>\$1.00</b>
<b>Boys' Overalls</b>	Blue and Liberty stripe. Special	<b>59c</b>
<b>Boys' Play Suits</b>	All sizes to 8.	<b>50c</b>
<b>Men's Union Suits</b>	Summer weight balbriggan. short sleeve and long legs. sizes to 46.	<b>59c</b>

### Child's Habits Responsible For Mental Actions

A child's habits are responsible, in a large measure, for their mental actions in later life, according to Dr. Geo. W. Cox, State Health Officer. A child of five or six years may have a bad temper. He can be taught as he grows older, to exercise self control so that it will not often be manifested. It would be better for him had he acquired a good temper instead of a bad one.

Today the medical profession understands more fully the enduring influence of habits that begin in the earliest years of life, in the nursery, or even in the cradle. In the young child, as a result of habit, certain types of behavior become established.

Perhaps the child had learned while yet an infant, that he could get what he wanted after his request had been refused or ignored.

If he had this experience once, you may be sure that he would repeat the action the next time the occasion arose. If he found that such actions did not bring the desired results he would not try it again.

Other behavior habits, good and bad, are acquired from imitating older children and adults. In this way many likes and dislikes, tastes and ambitions which in later years become crystallized into character habits have their beginning. Calmness and poise, as well as nervous and panicky behavior habits established by imitation and made permanent by repetition. The elders are responsible for more than they realize for the conduct of the child in the family. In this we see a new meaning of the old adage, "As the twig is bent the tree is inclined."

### Afton—East Afton

Wheat harvest is nearing an end here. All of the wheat has yielded a high average to the acre, some fields better than 20 bushels per acre.

Mr. and Mrs. Howard Alexander and family spent Sunday at the home of her mother, Mrs. Capshaw, of Petersburg. All of the children of Mrs. Capshaw were at home on the occasion.

Mr. and Mrs. Leland Jenkins and little daughter, Gloria Jean, of San Diego, California, spent Sunday night with Mr. and Mrs. Howard Alexander and on Monday night were the guests of Mr. and Mrs. Harry E. Bennett. Mr. and Mrs. Jenkins formerly lived here.

Correction: Mr. D. W. Simms did not make a trip to Lubbock last Sunday as stated in our correspondence last week, but went instead to Wichita Falls.

Fount Byars has been compelled to return to the Spur sanitarium on account of a relapse of blood poisoning.

Mrs. Onie Alexander, her daughter, Mrs. Goldie Lippard and little daughter, Goldie Yvonne, and Jack McCullough, all of Ruidosa, New Mexico, were guests Friday and Saturday nights in the home of Mr. and Mrs. Harry Bennett. Mrs. Alexander is a sister of Mr. Bennett. Mr. McCullough, who is a Baptist minister, went to Plainview Friday afternoon to enter Wayland College.

Mrs. Bill Vickery is in the Spur Sanitarium at present. Mr. Vickery's mother is staying with Mr. Vickery and little son while Mrs. Vickery is in the sanitarium.

Mrs. Tom Andrews of Roaring Springs spent Saturday night in the home of her daughter, Mrs. Richard Nance, and family.

Mr. and Mrs. Ted McInroe and daughters, Jean and Margie, spent last week end at White Flat visiting friends. Collins Stoval spent Saturday night with Dean McInroe while his parents were gone.

Richard Varnell spent the week-end at Paducah visiting friends.

A petition was circulated and notices were posted last Saturday for an election to be held July 10, on the consolidation of the Patton Springs and Prairie Chapel school districts.

Much damage was reported from the storm Monday night. A few houses were slightly damaged and many crops were replanted as a result of the storm.

Mrs. Lora Wilson and daughter, Imogene, were in Spur Saturday.

Acie Willmon, little son of Mr. and Mrs. C. E. Willmon, drank a small quantity of kerosene oil Saturday morning. He was taken to Spur for

medical attention, and his condition is not serious.

Mr. and Mrs. Lehman French and children were in Spur Saturday on business.

Jimmy Willmon, son of Mr. and Mrs. Walter Willmon, is spending the week at the home of his aunt, Mrs. Jane Bennett.

Judge Formby was visiting in this part of the county Saturday afternoon.

Mr. and Mrs. Elmer Edwards have returned home from Hobbs, New Mexico, where they have been visiting the past month.

Mr. and Mrs. G. A. Benham and son, G. A., Jr., were trading in Spur last Saturday.

There was a musical in the Forrest Ragland home at Duncan Flat Saturday night. A group of young people from this community were present.

Mr. and Mrs. Judd Smith and son, Ferrell, spent Sunday in the home of Mr. W. J. Collier and family.

### Praises Tubercular Sanitarium of State As Great Help

"Mother, God's a swell fellow to fix a place like that for daddy." Those were the words of a grateful youngster as he drove away from the State mother.

A penny postcard from the mother to the Texas Tuberculosis Association described the child's reaction to the place where his daddy had gone to get well.

To the little boy it must have seemed heavenly—the cool, clean wards, the doctors and the nurses, all in white, with their kind faces and their words of hope and cheer; the peace and comfort of the whole big hospital for the treatment and cure of tuberculosis.

Yes, it is swell—swell that Texas has a place to send tubercular patients where they may hope for recovery, and that the case finding program of the tuberculosis associations is helping to locate the disease in the stages when it is most readily curable—swell that the death rate from tuberculosis is declining.

Most of us take these blessings for granted. "Out of the mouths of babes" come fitting words of praise.

Store your FURS at  
**STINSON'S**  
 Bonded Cold Storage  
 1708-10-12 Broadway  
 LUBBOCK, TEXAS

WHY WASTE FIGURES  
 Let  
**W. P. NUGENT**  
 Contractor and Builder  
 Make Your Estimates and do  
 Your Building. Call 74.

**"DON'T THEY BUY ANYTHING BUT FORDS IN THIS TOWN?"**

**"THEY'D ALL BUY FORDS IF THEY KNEW WHAT FORD OWNERS KNOW!"**

V-8 engines, smooth, quiet, responsive.

Lowest Ford price in years.

Greatest economy in Ford history.

Fast-Stopping, Easy-Action Safety Brakes; 4-wheel emergency brakes.

All steel-on-steel body construction.

Center-Poise ride; seats between the axles.

Roomy bodies, insulated against noise, heat, cold.

Big outside luggage compartments on all sedans.

Luxurious upholstery and appointments.

Effortless, shockless steering.

Easy-acting Centri-force clutch (on the "85").

Body mounted on "pillows" of rubber.

4 double-acting hydraulic shock absorbers.

Long-lived, silenced operation throughout.

Driver's seats adjustable two ways.

Dash starter-button, parking brake at left.

17-plate battery, under engine hood.

Choice of 21 models, wide selection of colors.

Safety Glass throughout in all models.

V-windshield that opens, on closed models.

\$25 A MONTH, after usual down payment, buys any 1937 Ford V-8 car through Authorized Ford Finance Plans of Universal Credit Co.

**The Quality Car in the Low-Price Field at the Lowest Price in Years!**

# FORD V-8

**The Brilliant "85" - The Thrifty "60"**

BUILT IN TEXAS BY TEXAS LABOR

# THE DICKENS COUNTY TIMES

W. D. STARCHER  
Editor and Publisher  
MRS. W. D. STARCHER  
Business and Advertising Manager

Advertising rates uniform to everybody in Spur country

Entered as second class matter at the Post Office in Spur, Texas, Oct. 30, 1924, under Act of Congress, March 3, 1878.

## \* Our Opinion Is \*

That war to man is a continuous condition, for while woman powders her face, man still faces the powder.



### "IF YOU WANT IT DONE RIGHT—"

Many years ago when the railroad industry was still suffering acute growing pains, a certain railroad president became aware of the inadequate and obsolete equipment which his company owned, and decided to do something about it. One would naturally think that such a decision would involve the calling in of numerous assistants, a long series of investigations, and the study of voluminous records. But not so with this railroad president. Apparently believing in the old saying that "if you want something done right, do it yourself," he immediately ordered an observation car hooked to the front of a locomotive and journeyed over every mile of his company's property, taking notes on everything from tie spikes to rolling stock and buildings. As a result of this survey, so the story goes, "thousands of new oversized cars were bought, doubling the freight capacity; powerful engines were ordered; and the

road was straightened, later called the most magnificent railroad property in America."

This incident is illustrative of the aggressive leadership and farsighted ability that characterized the "behind the scenes" development and growth of the American railroads. Citizens of the Far West will ever be thankful to these leaders for the part they played in bringing Western commerce into close contact with the industrial East. Probably the railroads exerted the greatest single force toward unifying our commercial life and binding together the interests of all the people in the making of the great and powerful nation which America is today.

Aggressive, farsighted railroad leadership has not faded with the passing of the years. The modern "streamliner" and efficient, courteous service is proof enough of this fact. Modern railroad organizations are alive and flexible to changing conditions, and as always are seeking that illusory ideal — perfection.

Grover Thomason of the Highway community was in Spur meeting his friends and attending to business last Saturday. Mr. Thomason reports a good wheat crop and fine prospects for cotton and row crops.

John Guitar, a prominent business man of Abilene, was in Spur for the week-end, attending to business. Johnny, his young son, made the trip with his father.

Mrs. E. S. Lee left Tuesday for O'Brien, where she will spend a few days visiting with her mother and father, Mr. and Mrs. Conner.

## Dickens Beauty Shop

Permanents, \$1.00, up  
Shampoo and finger wave 40c  
Operated by a licensed  
HAIRDRESSES and  
COMETOLOGIST  
Courteous consideration for your patronage.  
HATTIE LOU WARREN  
NE Corner Square, Dicken, Tex.

## New Delinquent Tax Law Is Approved by State Legislature

The following is a copy of the new Delinquent Tax Law which was passed by the Texas Legislature recently, giving people who are delinquent on taxes on real estate or personal property the privilege of paying them on the partial payment plan. It is the hope that this law will be a great help to people in paying their delinquent taxes, as they can pay most any sum convenient to them. The following is an exact copy of the law:

Be it enacted by the Legislature of the State of Texas:

Section 1. On and after July 1, 1937, taxpayers owing delinquent State and county taxes, covering both real estate and personal property, shall be permitted to pay such delinquent taxes in partial payments under a system which shall be hereinafter provided for.

Section 2. The Assessor and Collector of Taxes of each county of this state shall create and establish a partial payment or installment account system, whereby all delinquent taxpayers desiring to pay their taxes under the provisions of this Act may do so.

Section 3. All payments received by the Assessor and Collector of Taxes under the provisions of this Act shall be due and payable within twenty (20) months from the date of July 1, 1937, such payments being due and payable in ten (10) equal installments.

Section 4. If after paying one or more installments, the delinquent taxpayer pays no further installment or installments for a period of four (4) months, all of the remaining installments of said delinquent taxes shall become due and payable, and it will thereupon become the duty of the County Attorney or District Attorney or Criminal District Attorney in counties where there is no County Attorney to institute suit for the collection thereof.

Section 5. The Assessor and Collector of Taxes shall accept partial payments made by a taxpayer in any sum, however, that no payment shall be less than One Dollar (\$1), and that no partial payment account will be opened for delinquent taxes which total less than Ten Dollars (\$10).

Section 6. When any delinquent taxpayer shall have paid into such installment account a sum of money sufficient to pay the taxes owed by him for the earliest unpaid year upon one of the lots or tracts of and owned by him, together with the amount of penalty and interest then provided by law, the Assessor and Collector of Taxes shall withdraw from the special fund hereinafter provided for such sum and shall apply the same upon payment of said delinquent taxes, penalty, and interest, if any, and issue to such taxpayer a redemption receipt therefor. Thereafter such taxpayer may continue to make equal monthly installments into such trust fund until all of the delinquent taxes owed by him shall have been paid.

Section 7. All of such installments paid by such delinquent taxpayers shall immediately become the property of the State of Texas and the respective county wherein the assessed property is situated or located, in such proportion as is necessary to satisfy the taxes, penalty, and interest delinquent and due to each, and the taxpayer shall in no event be entitled to a refund thereof, or to any portion of the same.

Section 8. In the event the taxpayer for whom the installment or partial payment account was originally opened sells the particular property upon which said installments are to be applied, the Assessor and Collector of Taxes may, in his discretion, immediately apply upon the taxes, penalty, and interest delinquent upon such property, the amount of installments already received.

Section 9. All funds or moneys covering delinquent State and county taxes, received by the Assessor and Collector of Taxes, under the provisions of this Act, shall immediately be placed in a special account with the County Treasurer of the respective county involved, and shall be held in escrow in such account until such time as the Assessor and Collector of Taxes shall notify said County Treasurer that at least one year's taxes have been paid on an individual account, thereby permitting said County Treasurer to remit to the Assessor and Collector of Taxes the amount or amounts so specified, said funds then to be distributed to the State and county proportionately in the same manner as all other collections.

Section 10. The books, records, and accounts maintained by the Assessor and Collector of Taxes for the purpose of carrying out the provisions of this act shall at all reasonable times be subject to examination by the

State Comptroller of Public Accounts and the respective County Auditors in their official capacity, in the same manner as all other collection systems now provided for by law.

Section 11. The provisions of this bill shall not apply to ad valorem or personal property taxes of any city, town or independent school district, or any political subdivision of the State, unless and until the governing body thereof shall pass an ordinance or resolution providing that the provisions of this bill shall apply to ad valorem taxes of such city, town, or independent school district, or any political subdivision of the State.

Section 12. The Comptroller of Public Accounts shall prescribe suitable forms to be used by the Assessor and Collector of Taxes for noting thereon the payment of taxes in installments. He shall also prescribe suitable forms for passbooks, receipts, reports and for any other purpose necessary in carrying out the provisions of this Act.

Section 13. All laws and parts of laws in conflict with the provisions of this Act are hereby expressly repealed in so far as the same are in conflict with the provisions hereof.

Section 14. It is further provided that in case any section, clause, sentence, paragraph or part of this Act shall for any purpose or reason be adjudged by any Court of competent jurisdiction to be invalid, such judgment shall not affect, impair, or invalidate the remainder of this act, but shall be confined in its operation to the section, clause, sentence, paragraph or part thereof directly involved in the controversy in which said judgment shall have been rendered.

Section 15. The fact that millions of dollars of delinquent taxes are now due in the State of Texas and the various counties therein, and the further fact that a dire need exists for more funds to properly and effectively operate State and county governments, create an emergency and an imperative public necessity that the Constitutional Rule requiring all bills to be read on three several days in each house be, and the same is, hereby suspended, and this Act shall be in force and take effect from and after its passage, and it is so enacted.



Make Bryant-Link Company your store for your canning supplies.

## National Pressure Cookers

just arrived—the National Automatic Pressure Cooker—the most reliable cooker that can be bought. We have all sizes.  
12 qt.—18 qt.—to 25 qt.



## A COMPLETE SUPPLY OF

JAR RUBBERS  
NO. 2 TIN CANS  
COLANDERS  
Jelly Sieves, Strainers  
FRUIT JARS

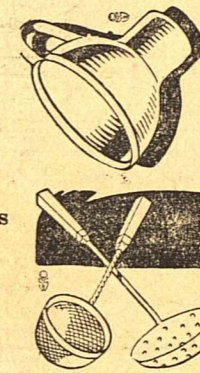

KERR MASON CAPS AND LIDS  
AUTOMATIC SEALERS  
PRESERVING KETTLES

In fact, Bryant-Link Company has what you need to make your canning a joy and comfort.

Bryant-Link Company  
HARDWARE DEPARTMENT

SHOP HERE FOR EVERY DAY LOW PRICES:

# Atkeison Bros.

CLOVER FARM STORE  
SUGGESTIONS FOR  
Thursday-Friday-Saturday  
JUNE 24—25—26

Pure Cane SUGAR  
10 Pounds  
Cloth Bag 52c

Armour's Vegetole Shortening  
8 Lb. Carton \$1.05

Red Cup Coffee  
1 lb. 19c  
3 lb. 55c

Prince Albert TOBACCO  
Reg. size tin  
10c

Flour Bewley Best 48 lb \$1.79  
Our Seal, 48 lbs. \$1.59

SALAD DRESSING Qt. Jar 31c

CORN FLAKES Large Pkg. 2 for 19c

Juices Tomato Grapefruit Nectars 3 25c

PAR-T-PAK, 6 flavors, 5c Deposit on bottles Qt. 10c

PICKLES, Sour, Dill 23 oz. 2 for 29c

NO. 2 CORN 3 For 25c

NO. 2 PEAS 3 For 29c

Vegetables No. 1 White SPUDS 10 Pounds 23c

New No. 1 RED Potatoes 10 Pounds 19c

LETTUCE Each 4c

BANANAS Dozen 15c

Meats Extra lean sliced BACON Pound 25c

Colorado Mountain Trout FISH 2 Pounds 25c

Nice Lean Pork CHOPS Pound 23c

Mixed Lunch Meat Pound 23c

Dry Salt MEAT Pound 18c

## Use Coupon Books and Save

2 Per Cent Off For Cash on Coupon Books  
HIGHEST POSSIBLE PRICE PAID FOR EGGS AND CHICKENS

Phone 27

Watch windows for extra specials every day in the week

# Notice To Delinquent Tax Payers

During the last few years the City of Spur has consistently reduced your city taxes, and to date your city taxes are approximately one-half of what they were in 1930

In addition to this tax reduction, the City of Spur has carried on a public improvement program, including the building of a park, and municipal swimming pool; the rebuilding of our waterworks distribution system without curtailing other city activities.

The Board of Commissioners of the City of Spur realized that it was impossible for some of you to pay your city taxes. For that reason no effort was made to force collections, no tax suits have been filed to date, and no attorneys employed for the purpose of collecting taxes, resulting in a large sum of money now due the City of Spur in delinquent taxes.

In view of the improved economic conditions in our immediate territory, we are expecting your cooperation by a volunteer payment of your delinquent City taxes, during the year 1937, making the filing of tax suits unnecessary.

THE CITY OF SPUR

**Use Proper Flour In Making Breads**

"In order to make a biscuit dough of the right consistency and have light flaky biscuits, use hard wheat flour than soft wheat flour with the same amount of milk," said Miss Jean Day, County Home Demonstration Agent, during the scoring demonstration of biscuit of muffin in the Friendship Club Wednesday afternoon at the home of Mrs. Chas. McLaughlin. "If you are to score a ninety per cent biscuit, you must use correct measurement and work the dough lightly. Knead the dough with the wrist movements, and don't use the shoulder movement. As a result of shoulder kneading you will have a heavy biscuit," continued Miss Day.

A number of biscuits, muffins, cornbread and gingerbread were scored, with the cornbread and whole wheat muffins scoring highest.

Members present were: Mesdames Bill McLaughlin, W. T. Moore, G. F. Smith, G. G. Allen, O. L. Holmes, Chas. Allen, Nola Wooley, A. J. Allen, Ausburn Fox, Chas. McLaughlin, C. Gollihar, and Misses Hazel Moore and Jean Day. Visitors were Mrs. Raymond Eldredge, and Mrs. Paige E. Gollihar.

Reporter.

H. L. Underwood of Lost Lake settlement was transacting business and greeting friends in our city Saturday.

**WANT ADS**

WANTED—We will pay \$10.00 per ton for clean dry bones. Spur Grain & Coal. 600-tn

LOST—Reading glasses, gold rim; in brown case. Card of identification. Reward. E. L. Caraway. It

**LET US CLEAN YOUR Winter Garments**

and place them in Moth Proof Bags. No extra charge for the bag.

**Spur Laundry and Cleaners**

Phone 344

1 Model A Ford Pickup.  
1 Chrysler Sedan  
1 Used International Truck and Hobbs Van Trailer.

Complete Stock of Dempster Wind mill and Oliver Tractor and Implement Repairs.

**E. K. Hufstедler & Sons**

Lubbock — Plainview

**Dr. O. R. Cloude**

GRADUATE CHIROPRACTOR

External and Internal Baths

1 1-2 Blocks East of P. O.

SPUR, TEXAS

Magnecol—Dietetics

**FRIDAY AND SATURDAY ERICSON'S GROCERY**

PHONE YOUR ORDERS TO 69

SPUDS, No. 1 Red, 10 lbs.	19c
TEA, tender leaf, none better, 7 1-2 oz	35c
GELATIN, Royal, all flavors, pkg.	6c
SOAP, Laundry, eleven bars	25c
MACARONI, BULK, 2' pounds	23c
RIBS, fine barbecued nice calf, 2 lbs	25c
MIXED SAUSAGE, seasoned right, lb.	13c
BACON, sliced, nice lean, per pound	29c
ROAST, nice tender chuck or seven, lb.	20c

We appreciate your business and will give you 5 per cent off for Cash

We also have a reputation for selling quality groceries and nice tender meats.

**Major Bowes' Amateurs to Appear at Magnolia Lounge During Pan American Exposition**

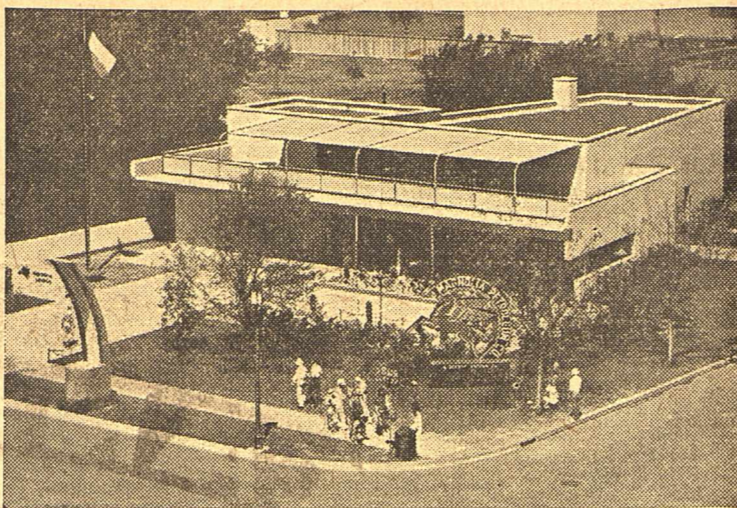

Magnolia Lounge—Greater Texas and Pan American Exposition, Dallas

Dallas (Special)—The best talent of Major Bowes' amateurs will appear, under auspices of the Magnolia Petroleum Company, at the Greater Texas and Pan American Exposition which opens June 12. This announcement was made by Fred M. Lege, Jr., vice president in charge of marketing.

The amateurs, to be presented five times daily at the Magnolia Lounge on the exposition grounds, will be selected by Major Bowes personally. Every Thursday night from 7 to 8 o'clock, during the exposition period, Major Bowes will include a Magnolia talent search in with his nation-wide broadcast. From these programs the best acts are to appear at the Magnolia Lounge in the exposition grounds.

Wally Sharples will come direct from New York to act as master of ceremonies for the Dallas performers of the Major Bowes amateurs. To accommodate the acts scheduled to appear here beginning June 12 when the exposition opens, the Magnolia Lounge has been remodeled to provide an adequate stage, and additional seating capacity. The air-conditioned lounge is located near the Grand Avenue entrance to the grounds.

"The five shows daily will be free and are being offered for the entertainment of exposition visitors," Mr. Lege said. Each unit of four acts will run two weeks; there will be ten entirely different shows during the June 12-October 31 exposition period.

"Magnolia, in cooperation with Major Bowes, is glad to bring outstanding amateur performers direct to Dallas for the entertainment of visitors to the Greater Texas and Pan American Exposition," stated Mr. Lege.

G. B. Wadzeck returned from Camp Post, where he has been connected with the Boy Scout work for the past three weeks. Mrs. Wadzeck returned from her home in Abilene, where she has been visiting her parents.

Mrs. E. J. Cowan returned last week from a two weeks visit with her mother in California.

Mr. and Mrs. W. D. Blair, east of town, were in Saturday doing some trading.

Mr. and Mrs. R. C. McMahan, of Foreman Chapel community, were in our city Saturday doing some trading.

R. E. Rogers of Croton community was attending to business matters in our city Saturday.

Mr. and Mrs. T. S. Lambert of Wichita community were trading and greeting friends in our city Saturday.

Mr. and Mrs. J. P. Legg, Croton merchants, were in our city Saturday greeting friends and selecting a stock of new merchandise from our wholesale people.

Mr. and Mrs. G. W. Bennett of Elton were trading and greeting their friends in Spur Saturday.

**CHILI KING CAFE**

**SPECIAL BREAKFAST**

Butter toast, one egg, ham, bacon or sausage and coffee.

**THANK YOU CALL AGAIN**

**BELL'S CAFE**

Regular Meals ..... 40c

**SHORT ORDERS**

**OPEN DAY AND NIGHT**

Hamburgers As You Like Them

**PERSONAL**

Mr. and Mrs. Cline Edmonds and two children of Borger spent Saturday and Sunday in our city, guests of her parents, Mr. and Mrs. C. L. Love.

W. P. Marshall and family of Duck Creek community were in Spur Saturday doing some trading.

Mr. and Mrs. Jeff Smith and children of Highway were trading and talking with friends here Saturday.

Mrs. W. H. Martin of West Pasture section, was in our city Saturday doing some shopping and talking with friends.

Mr. and Mrs. T. E. McArthur and children of Red Mud country were trading in Spur last Saturday.

Mr. and Mrs. J. W. Smith of near Dickens were in our city Saturday talking with friends and doing some shopping.

Mr. and Mrs. Forrest Martin and children of West Side were in our city Saturday doing some trading.

C. P. Peek of Girard were transacting business and talking with his friends in Spur last Saturday.

J. A. Legg of Croton community was greeting friends and looking after business affairs here Saturday.

Mr. and Mrs. W. L. Kelsey and daughters, Dorothy Lee and Ruby Ruth, of Dallas, spent the week-end with their uncle and aunt, Mr. and Mrs. Luther Hindman, and children.

Mrs. Oran McClure, who has been spending some time at Weatherford returned home Saturday evening. She was brought to Spur by Mr. and Mrs. Si McClure, her son and daughter-in-law, with whom she had been visiting, and who returned to their home at Weatherford Sunday afternoon.

**Want-Ads Pay!**

Bob Hahn and family of Dry Lake were trading in our city Saturday and talking with friends.

J. J. Martin of the Catfish community was transacting business and talking with friends in our city Saturday.

M. W. Overfelt and family of Bond Chapel country were in our city Saturday doing some trading.

William Elliott, of Girard, was attending to business matters and greeting friends in Spur last Saturday.

**Canning TIME**

Save yourself unnecessary work by canning your food. It is much easier to prepare meals when you have all kinds of pressure canned foods.

**True Value Pressure Cooker**

True Value, 16 qt. \$14.25  
National, 18 qt. \$16.35

**Self Sealing Lids**

Per dozen 12c  
Kerr Self-Sealing Caps  
Per dozen 25c

**No. 2 Cans**

Plain, 100...\$3.00  
Enamel 100...\$3.50  
**NO. 3 CANS**  
Plain, 100...\$4.50  
Enamel, 100...\$5.00

**Ice Cream Freezers**

All Sizes  
2 quart..... \$2.49  
6 quart..... \$6.50

**WATER HOSE**

Ex. heavy rubber  
25 feet..... \$1.85  
50 feet..... \$3.75

**Sealers**

All standard makes  
National, \$11.00  
Automatic, \$15.50

**Preserving Kettles**

Enamel, 3 gallon 85c  
Aluminum, 3 gal \$1.50

Does away with seed and drains pulp for Jelly 65c

**RITER HARDWARE**

**SALE**

**OF WHITE SHOES**

Here are the cold facts! We are overloaded with White Shoes and they must go! The drastic reductions we are making will move them quickly.

**WOMEN'S WHITE**

**Half Price**

Every pair of Women's and Children's White Shoes and Sandals included in this White Shoe Sale.

\$5.50	WHITE SHOES	\$2.75
\$5.00	WHITE SHOES	\$2.50
\$3.98	WHITE SHOES	\$1.99
\$3.49	WHITE SHOES	\$1.75
\$2.98	WHITE SHOES	\$1.49

**CHILDREN'S SHOES**

Every Pair of children's shoes and sandals are included in this

**WHITE SHOE SALE**

**Half Price**

**MEN'S WHITES**

Every Pair of Men's White Shoes included in this

**WHITE SHOE SALE**

\$6.50 Whites	\$3.25
\$5.00 Whites	\$2.50
\$3.95 Whites	\$1.98
\$3.49 Whites	\$1.75
\$2.98 Whites	\$1.49

Bostonians are all included in this WHITE SHOE SALE.

**DRESSES AND SUITS**

ONE GROUP WOMEN'S FINE SILK DRESSES AND KNITS TO BE OFFERED. THIS INCLUDES THE CELEBRATED MARINETTE KNITS.

**WHILE THEY LAST**

**Half Price**

**ONE GROUP**

COTTON DRESSES and UNIFORMS. Broken sizes. Values to \$1.98 **69c**

**WOMEN'S STETSON FELTS**

**HALF PRICE**

**Henry Alexander & Company**

BETTER DRY GOODS



McADOO

Mr. and Mrs. T. J. Brantly are parents of a baby boy, born Thursday night, June 17. Henry Elder and Koy Neely made a business trip to Lubbock Wednesday.

Girard

Mrs. Cecil Thompson and son Duane, and Mrs. Hub Bowen and son Gerald, returned to their homes Monday morning. Mr. and Mrs. Clifford Long are the proud parents of a baby girl, born Saturday morning, June 19th.

World-Famous U.S. ROYALS Give SAFE MILEAGE and plenty of it...

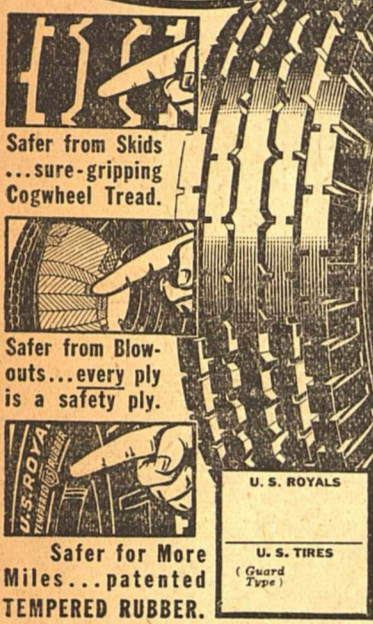

LEGG & HICKS In Front of Spur Motor Co. PHONE 71

her parents. Helen is a nurse in the Lubbock Sanitarium. Mrs. Frank Beauchamp and children have returned home from Morton, where they had been to visit her parents.

The Woman's Missionary Society met at the church Monday afternoon for their regular meeting. At this meeting a quilt was made for the Wesley House. Members present were Mesdames Ben Eldredge, T. L. Dozier, John A. Allen, Lonnie Phifer, N. V. Nettles, J. T. Parker, M. A. Graham, Dewey Woods, Frank Beauchamp, and J. W. Jones.

ASSOCIATION MEETING AT FRIENDSHIP CHURCH. The Dickens County Association Workers' Meeting will be held with the Friendship Baptist Church on the 29th of July. The program to be given is as follows: 9:30: Devotional, Rev. Clarence Coffman.

FOR THE MOST VACATION AT THE LEAST COST



To help you plan your vacation, Phillips offers FREE road maps. The new 1937 edition is just off the press, complete with mileage figures, points of interest, and latest touring information.

the extra energy units crammed into every gallon by the patented POLYMERIZATION process. Observe that changes in weather do not affect your engine performance, because Phillips 66 Poly Gas is 100% custom-tailored, matched and rematched to your climate every month.

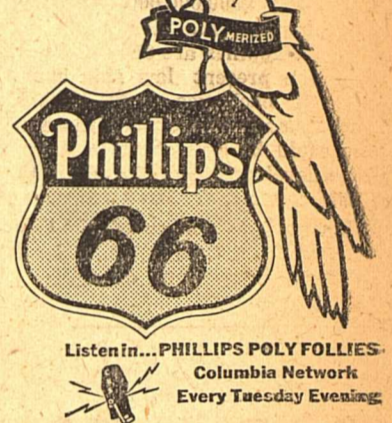

Phill-up with Phillips for Greater Mileage

Travelers Cheques

Since vacation time is here may we make the following suggestions for the protection of your vacation funds by taking a supply of Travelers Cheques?

Safe Deposit Protection

While you are taking that vacation you can rent for a very moderate cost one of our burglar proof safe deposit boxes. Your personal property, such as silverware, jewelry, and important securities will have the protection of our steel bank vault.

Spur Security Bank

Member Federal Deposit Insurance Corporation

Fiesta Costume



Many gorgeous gowns and girls such as shown here will be seen all summer at Billy Rose's Casa Manana Revue at the Fort Worth Frontier Fiesta.

Social Security Question Answered

Question: What forms are required under the Social Security Act, and where and by whom should they be filed? Answer: Every employee who is not 65 years of age or more and who is in an occupation covered by the Act, must file an application of Form SS-5 for a new employee's account number and submit such application to the nearest postmaster.

In addition, such employers must submit to the Bureau of Internal Revenue by July 31, 1937, and quarterly thereafter, Forms SS-2 and SS-2a, which are informational returns. The first information returns will cover the period January 1 to June 30, 1937, and will show the amount of taxable wages paid to each employee during the period.

Screw Worm Cases Increase During May

Screw worm infestations in wounds of animals reported from Texas increased 3,665 in April to 7,831 in May, which is a little more than one-fourth of one per cent of the animals on which reports were obtained. An infestation of two per cent or more of the animal population is considered an outbreak and one that can cause noticeable losses among animals.

where the mortality amounted to more than three per cent of the infestations. More than half (56 per cent) of the cases occurred in the navels of young animals soon after birth, which emphasizes the importance of controlling the breeding of livestock so that the young may be born before screw worms appear.

OUR DELICIOUS Home Made Ice Cream is Freezer Fresh and we have a wide variety of Flavors to select from: Black Walnut, Vanilla, Strawberry, Banana Nut, Fruit Salad, Orange Pineapple, Frozen Malted Peach, Apricot, And Others.

CITY DRUG COMPANY

"IT'S SMART TO BE THRIFTY"

Advertisement for Fort Worth's Frontier Fiesta, featuring a woman in a costume and text: 'WELCOME TO THE WORLD... FORT WORTH'S FRONTIER FIESTA... OPENS SATURDAY, JUN. 26'

### Independence of Philippine Islands Being Advocated

Advocating complete independence for the Philippine Islands as a vital peace insurance policy for the United States, Congressman George Mahon last week asked the House of Representatives to consider legislation making independence possible in 1938 or 1939. The present law provides complete withdrawal of the United States in 1946.

In his address to the House Mahon stated: "We are legislating for neutrality. We are bent on preserving peace for America regardless of war in Europe or Asia. We are far from Europe, but as long as we maintain our sovereignty in the Philippines, we are liable to be in the middle of a conflict in the Orient. This is most unfortunate, and this untenable position should be terminated at the earliest possible moment. It is one of the major threats to peace of the United States."

He also pointed out that in addition to being a war hazard, the Philippines for America regardless of war expensive financially to the United States. The total actual cost to the United States for all departments of Government which have made expenditures in the Islands from 1898 to the present year was estimated at approximately \$900,000,000. Annual expenditures for the Army and Navy in the Philippines are \$14,500,000, and under the present law this expense will recur each year until 1946. The Congressman stated that these millions could be best spent in America in the development of the institutions of this country.

Mahon is a member of the House Insular Affairs Committee, which has charge of legislation affecting the Philippine Islands.

### Pointers About Cars During Trips Are Explained

Mile for mile, motor cars require less attention from their users today than ever before. This is explained partly by the increased reliability of the product, and partly, no doubt, by the fact that motorists are becoming educated in the simple routine procedure which keeps their automobiles near peak efficiency at the time.

With summer at hand, and hundreds of thousands of owners planning vacation trips in their cars, a few suggestions about preparation for such journeys will be timely. An extended trip makes more strenuous demands of an automobile than does normal use around home, and it is only sensible, when planning such a trip, to see that every detail affecting performance, safety and comfort is checked in advance.

After a winter's driving, it is always advisable to see that the cooling system is in shape for maximum warm weather efficiency. If this has been neglected up to now, it should be attended to before that summer trip. The result will be a cooler engine, longer life from lubricating oil, and generally improved performance. Water should be checked occasionally during the journey, too, of course.

Assuming that transmission and differential lubricants have been changed to the proper grade for summer driving, the levels of both should be checked before the start of a long journey. See also to the oil in the crankcase, which, of course, should also be changed at the intervals recommended by the manufacturer.

The solution in an automobile battery evaporates more rapidly in warm weather than in cold, and the short time it takes to have this detail checked, and water added if necessary, is always well invested.

The average motorist thinks about tires only when he has a "flat". A little extra attention to the subject will not only reduce tire troubles to a minimum, but add considerably to the comfort of riding and the ease of driving. Cars steer more easily when the tires are inflated to the proper pressure, and it is especially important that the pressure in the left and the right be the same.

For complete comfort in motoring tires should be checked now and then during a journey. Protracted driving on hot pavements in summer may expand the air to a point where the ride becomes bumpy because the tires are so hard. On the other hand, tires with insufficient air wear out rapidly, because of the constant flexing of the casing near the point of contact with the ground. They are also more likely to suffer rim-cuts traversing rough roads.

Today's cars rarely develop any serious trouble, even on extended journeys. But a succession of minor annoyances, easily averted by a little advance preparation, have often marred an otherwise perfect trip. The vacationist who look after these details as a matter of routine is taking out good insurance on the success of his trip.

Rev. A. P. Stokes of Afton was greeting friends in our city Saturday.

### Social Security To Assist All States

Field officers of the Social Security Board have been instructed to explain that the issuance of social security account numbers a few weeks ago was extended to aid the states in setting up records for unemployment compensation programs, according to E. L. Tutt, manager of the Dallas field office of the Social Security Board. State unemployment compensation laws, Tutt said, cover employees of all ages, whereas the wages received by workers for employment after they reach 65 are not counted toward old age insurance under the federal program.

The use of the account number cards, it was explained, will prove

advantageous not only to states, but also to employees and employers, who will need only one number for their respective purposes under both the federal old age insurance plan and state unemployment compensation laws. The issuance of account numbers to workers in commerce and industry is purely voluntary, so far as the Social Security Board is concerned, Tutt said.

No federal tax for unemployment compensation purposes is levied on employees in commercial and industrial groups. Account numbers are being issued to employees 65 years of age and over through facilities of more than 45,000 post offices until June 30, according to Tutt's statement, after which date, he explained, application forms can be obtained at any local post office and regional and field offices of the Social Security Board. Tutt pointed out that an employee

may choose any one of four different ways to file his completed application. They are: (1) through his employer, (2) through any labor union of which he is a member, (3) by delivering it to his local post office, or (4) by mailing it in a sealed envelope addressed, "Postmaster, Local."

The Dallas field office of the Social Security Board is located at 1530 Allen Building.

### RECENT BRIDE NAMED SHOWER HONOREE.

Complimenting Mrs. Wayland Lee, who was Miss Lucy Blair before her recent marriage, Mesdames Jack Gipson, J. L. Koonsman, Cecil Meadors, and Fred Arrington entertained at an informal tea and miscellaneous shower Monday afternoon at the home of Mrs. Fred Arrington. The guests registered in a hand-painted bride's book presided over by

Mrs. Koonsman. After the gifts were presented to the bride, they were arranged so they could be viewed by guests calling during the afternoon.

The guests were served in the dining room, where Miss Kathryn Rose presided at the punch bowl, and was assisted in serving by Misses La Faye and Winnie Blair, Ila Mae Stanford and Frances Lee Speer.

Those present were Mesdames E. M. Berset, Kenneth White, Lee Mimms, David McAtter, A. E. Lee, Clarence Smith, Aaron House, Ralph Houston, Alice Murphree, K. W. Street, J. H. Meadors, S. M. Kennedy, J. A. Blair, Leo E. Speer, W. H. Parks, Frank Speer, John Gay, Bert Hash, Harold Blair, Jack Taylor, C. A. Aldredge, Dennis J. Hookey, B. Street, Otho Thompson, John Cumbe, Hugh Swaringen, E. S. Lee, M. B. Smith, W. F. Gilbert, W. D. Blair, Andrew Blair, Earle Bailey of Vernon;

Misses Edna Futch, Ardis Poindexter, Wilma Stephens, Kathryn Rose, Ila Mae Stanford, Frances Lee Speer, La Faye and Winnie Blair, the honoree and the hostess.

Those sending gifts were:

Mesdames C. W. Stephens, H. L. Futch, Tom M. Green, Oscar Kelly, W. B. Lee, Jo Koonsman, Floyd Terry, Nettie Littlefield, Elzie Lloyd, J. H. Swan, M. C. Terry, Ada Gipson, Caroline Kennedy, Foy Gipson, Peta Wingo, Lex Stanford, Oliver Mimix, and A. C. Sharp; Misses Dorine Lee, Polly Poindexter, and Anne Lee.

There will be singing at the Girard Baptist Church each Sunday evening in future. The public is cordially invited to attend the services. There will be congregational singing and special music. Come and bring your friends.

Buy at Safeway and Save

Crackers	Slightly Salted	2 Pound Box	15c
Oleo Margarine	Blue Bonnet	Pound	15c
Potted Meat		Big 5 Ounce can	5c

Sugar	Cloth Bag	10 Pounds	51c
Malt	Blue Ribbon	3 Pound can	59c
Tissue	Silk	5 Rolls	19c

Marshmallows	Fluffiest	2 4 oz. Boxes	9c	2 1lb Boxes	29c
--------------	-----------	---------------	----	-------------	-----

Bread and Butter Pickles	Ma Brown	15 ounce Jar	15c
--------------------------	----------	--------------	-----

Coffee	Edwards Dependable	1 lb Can	25c	2 lb Can	49c
--------	--------------------	----------	-----	----------	-----

Airway Coffee		Pound Pkg.	19c	3 lb Pkg.	55c
---------------	--	------------	-----	-----------	-----

Canterbury Tea,		1-4 lb. 1 Glass Free	19c
-----------------	--	----------------------	-----

Spinach		3 No. 2 cans	25c
Tomato Juice	Libby's	3 tall cans	25c
Spaghetti	Van Camp's	Giant can	10c

# TOMATOES

New Pack

No. 1 Can	No. 2 Can
5c	8c

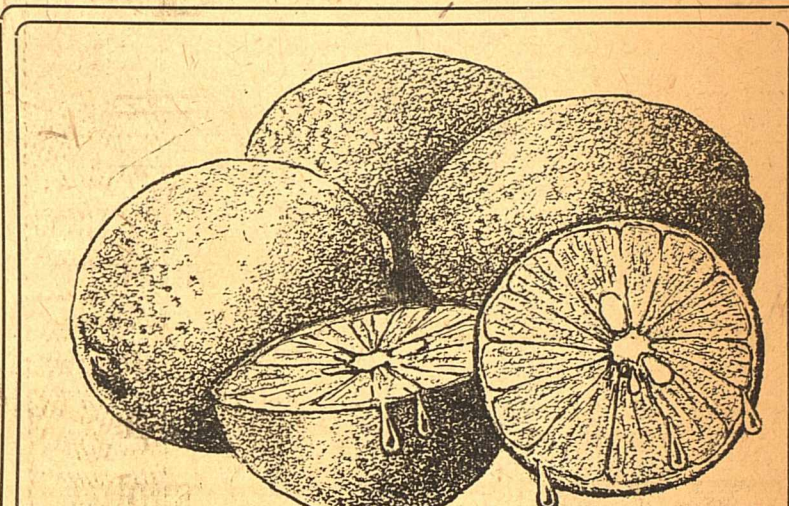

Juicy Sunkist Lemons,	doz.	25c
Potatoes,	10 lbs. No. 1	19c
Okra	White Velvet 2 pounds	25c
Tomatoes,	Vine ripe, lb	5c



## Palmolive

Complexion Soap	3 Bars	17c
Crystal White Soap	6 Big Bars	25c
Lux Toilet Soap	3 bars	20c
Lux Flakes	Small Package	10c
Flake White Compound	4 Pound Carton	57c

Mason Jars	Kerr	Quart size	69c
Mason Caps	Kerr	Per Dozen	19c

Gulf Wax,	1/4 lb. pkg	5c
Jar Rubbers	pkg. of 12	5c
Pen-Jel	2 pkgs.	25c
Asst. Spices	1 1/2 oz. box	5c

PRICES EFFECTIVE THURSDAY, FRIDAY AND SATURDAY

# SAFEWAY STORES