

FINNEY OF THE FORCE

By F. O. Alexander



Cat-calls

A JOINT RESOLUTION proposing an amendment to the Constitution of the State of Texas...

BE IT RESOLVED BY THE LEGISLATURE OF THE STATE OF TEXAS:

Section 1. That Sections 2 and 3 of Article 5 of the Constitution of the State of Texas be amended so as to hereafter read as follows...

good cause entered of record on the Minutes of said Court...

Sec. 2. Said proposed Constitutional amendment shall be submitted to a vote of the qualified electors...

Sec. 3. The Governor shall issue the necessary proclamation for said election and have the same published...

Approved February 19, 1929. (A Correct Copy) JANE Y. McCALLUM, Secretary of State.

NATIONAL COTTON SHOW TO BE HELD AGAIN AT MEMPHIS, ATLANTA AND DALLAS

The National Cotton Show will be held again this year at the Tri-State Fair, Memphis...

The \$1,000 prize award will go to the best single stalk of cotton in the South to be selected from among the three stalks winning first prize...

There are only a few rules governing the contest. Any farmer, whether landowner or tenant...

A JOINT RESOLUTION proposing an amendment to Section 4 of Article 4 of the Constitution of the State of Texas...

BE IT RESOLVED BY THE LEGISLATURE OF THE STATE OF TEXAS:

Section 1. That Section 5 of Article 4 of the Constitution of the State of Texas be amended so as to hereafter read as follows...

Sec. 2. The foregoing Constitutional amendment shall be submitted to a vote of the qualified electors...

Sec. 3. The Governor of the State of Texas is hereby directed to issue the necessary proclamation for said election...

Approved March 19, 1929. (A Correct Copy) JANE Y. McCALLUM, Secretary of State.

WHEN TO PASTURE COWS

In deciding when to turn the dairy cows on pasture, consider both the cows and the grass...

AN ELECTRICAL AGE

The people of the United States use as much electricity as all the rest of the world combined...

The amazing part of our electrical development is that it has been mainly accomplished in less than a generation...

Now the greatest remaining field is rural electrification. As swiftly as is possible the advantages of electricity...

Don't Forget Our Big Close-Out SALE EVERYTHING GOES!

Gardner Dry Goods Co.

PORTLAND CEMENT CONCRETE for permanence

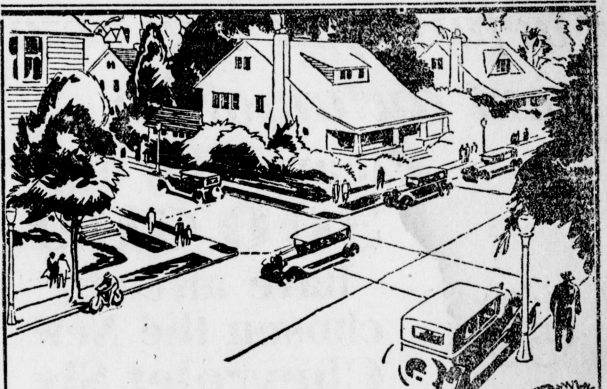

The Street of Permanent Beauty

HOW will your streets look five years—ten years—from today? Will they still be true and even-surfaced...

Write for your copy of our free booklet about concrete streets. PORTLAND CEMENT ASSOCIATION Athletic Club Building, Dallas, Texas

The Muleshoe Journal
C. S. HOLLAND, Editor

Entered as second-class matter at the Muleshoe Postoffice under the act of Congress, March 3, 1879.

Resolutions, Cards of Thanks, etc., are charged for at the rate of 10 cents per line.
Advertising Rates on application.

SUBSCRIPTION RATES
In Bailey County, 1 Year\$1.50
Outside of County.....\$2.00

The weather the past few days has been more like winter than spring, and it is reported that some of the early fruit has been damaged. Wheat never looked better and farmers and business men are delighted over the outlook.

What became of the cleanup campaign which was started a few days ago? We were informed recently that a State Health officer was in this part of the State and would likely visit Muleshoe. It is also stated that this officer does not hesitate to penalize the citizens of a town whose premises are not in the right condition. Forewarned is enough said.

And here is one of the latest letters received by us concerning the changing of the name of our town.

Excelsior Springs, Mo.
April 4th, 1920
Muleshoe Journal,
Muleshoe, Texas.

Dear Editor:
In the Kansas City Times this A. M. I notice an article on trying to change the name of our town.

I think the name Muleshoe is one of our greatest assets. It is never mentioned in the presence of a stranger that he doesn't say, "Muleshoe." It makes an impression that isn't easily forgotten. Then you follow up with the most glowing description of the town and country.

I fear a lot of our people do not realize just the value of the name of our town or the wonderful possibilities of our country. Such crops, such a wonderful climate.

Even though I live away, no one will question my faith in the name of the country, because I am a booster by being an actual farmer and putting money in the town.

So lets leave the name "Muleshoe" and not strip the town of its first and most impressive charm.

Hoping for another of our good years, I am,

LAURA B. S. COX.

Death Valley in Java Exudes Poison Gases

For years travelers in Java have told of a "death valley" on the slopes of the volcano of Tangkohon Prabu. The bottom of this valley, so they report, is paved with the skeletal remains of birds and lizards, and, according to some, even the skeletons of a few venturesome human beings who dropped dead there or staggered out of the fatal bowl only to die on its rim. This valley has now been definitely located by the chemist of the volcanological survey of the Dutch East Indies.

The Java valley, says Dr. E. E. Free, seems to deserve its name, for inconspicuous vents in its bottom have been discovered by the chemists to be discharging not only carbon dioxide gas, which displaces the oxygen of the air and might suffocate the unwary, but also a still deadlier poison, hydrogen sulphide gas. This compound is the evil-smelling gas given off by rotten eggs. In the small traces set from such decaying substances, or as used in equally small amounts in chemical laboratories, the gas is not seriously dangerous. Analyses made in Java's deadly valley show, however, as much as 10 per cent of this gaseous poison in the air—enough to poison any creature that breathes it for more than a few seconds.—Pathfinder Magazine.

Town Talk

Mearle Brooks and wife of Lubbock and Miss Eads of Sudan were the guests of friends in Muleshoe Sunday.

Mr. Terry Maide and family of Lubbock were visiting in Muleshoe Sunday.

Mrs. H. T. Chastain and Mrs. A. L. Morgan returned to their home at Alvarado, Texas, Tuesday, after spending several days with Mr and Mrs. C. S. Holland.

Mrs. Edwin R. Hart and baby of Kansas City were visiting relatives here last week.

E. R. Hart was in Amarillo Tuesday and Wednesday attending the Texas Hardware Men's Convention.

Mrs. J. O. Jones is in a hospital at Lubbock for an operation caused by tonsillitis. It is thought that she has mastoid trouble and was in a serious condition at last report.

H. E. Lindsey and J. J. Woodside have bought the northeast quarter of the northeast quarter of Section 61, Block "V" from V. C. Nelson. They will erect two sets of improvements on the property.

J. H. Skaggs and wife of White Deer are here visiting Mr. and Mrs. H. C. Henington. Mr. Skaggs is a brother of Mrs. Henington.

H. C. Henington was taken to Amarillo this week for medical treatment. He has been in poor health and unable to attend to business for several weeks.

George Doggett of Lubbock has accepted the position of station clerk at the depot, E. D. Selman having resigned.

Mr. Linn of Plainview, field man for the Beahmide Lumber Company spent two days in Muleshoe this week on business for the company.

Slumber Long, Advice of Woman Physician

Dr. Stella Churchhill, repeating the saying that a man slept six hours, a woman seven, a child eight, and a fool nine, remarked during a talk at the Institute of Hygiene, London, "I am glad to say, I am numbered among the fools."

"After the age of three, human beings do not require sleep, except on Sundays, when the national bad habit of overeating makes them drowsy. The more one eats, the more sleep is required."

"For an average person I advocate between eight and nine hours' sleep. Growing children should sleep on a hard mattress, and the bed should never be placed against a wall."

"One's judgment is impaired by lack of sleep. Girls have married the wrong man and refused to marry the right one because their judgment has been at fault following sleepless nights."

"People should not be awakened from sleep. We are still suffering from the old-fashioned idea that there is something shameful about being asleep, as exemplified in the hymn about the sinner who is disinclined to wake up."

Furfural is Now Cheap

Once a chemical curiosity, selling for \$20 a pound, furfural, widely used as an insecticide, now sells for 10 cents a pound as a result of recent discoveries by chemists who have succeeded in producing it from oat hulls and other waste farm products.

A discovery by Prof. Orland R. Sweeney, chemist at the Iowa State college, has opened up an entirely new source for furfural in sugar beets. After the sugar has been extracted from the beets, the pulp is put through an additional process which extracts the chemical.

Besides serving as an insecticide, furfural is used in making synthetic resins.—Popular Science Monthly.

Affected Great Actor

Lucy Cable Hickle, in her biography of her father, George W. Cable, includes a letter in which the novelist described his meeting with John Drew, the actor:

"Margaret and I" reads the letter, "went last night to hear John Drew in 'The Second in Command.' We went behind the stage after the play and saw him and his daughter. He said, 'This is the first time I've had a chance to tell you how I cried over 'The Cavalier'—over the captain's death.' I said, 'You make no sound. Did you cry?' He said, 'Cry? I howled!'"—Detroit News.

Tit for Tat

Down dropped the policeman's arm and immediately the traffic stream was in motion, one car shooting out in front of the other vehicles.

At that moment a pretty girl made an indiscreet dash for an island in the center of the roadway.

She would have been knocked down by the swiftly moving car had not the driver jammed on his brakes.

"Women and donkeys are always in the way!" he shrieked furiously; at the girl.

"Glad to see you've the manners to get yourself lost!" retorted the girl coolly.

Floods in Georgia Cause Big Damage



This bird view of West Point, Georgia, shows the terrible destruction caused by the rising waters of the Chattoahoochee river. Only the upper floors of the houses remain unhooded, while many of the smaller houses are completely inundated. Many have lost their lives and thousands are homeless.



before you buy your next automobile... learn why over **300,000** have already chosen the **New Chevrolet Six**

The COACH
\$595

- The ROADSTER\$525
- The FRIETON\$525
- The COUPE\$595
- The SEDAN\$675
- The Sport CABRIOLET\$695
- The Convertible LANDAU\$725
- The Sedan Delivery\$595
- The Light Delivery Chassis\$400
- The 1 1/2 Ton Chassis\$545
- The 1 1/2 Ton Chassis with Cab\$650

COMPARE as well as the delivered price as well as the list price in comparing automobiles. Chevrolet's delivered price includes only reasonable charges for delivery and financing.

Since January first, over 300,000 people have chosen the Chevrolet Six. And every day sees an increase in this tremendous public acceptance—

—for the new Chevrolet not only brings the enjoyment of six-cylinder performance within the reach of everybody everywhere, but gives the Chevrolet buyer a greater dollar value than any other low-priced car.

Just consider what you get in the Chevrolet Six! The smoothness, flexibility and power of a six-cylinder engine which delivers better than twenty miles to the gallon. The beauty and luxury of bodies by Fisher with adjustable driver's seat. The effortless control of big, quiet, non-locking 4-wheel brakes and ball bearing steering. Then consider Chevrolet prices! And you will discover that this fine quality Six can actually be bought in the price range of the four! Come in. Let us prove that anyone who can afford any car can afford a Chevrolet Six!

Valley Motor Company
MULESHOE, TEXAS

A SIX IN THE PRICE RANGE OF THE FOUR!

A little grit every day is as necessary for us as for hens



COW—SOW—HEN

Let them live in your lots by the side of the road and render their service to man.

THE COW—THE SOW—THE HEN.

They are the rich man's banquet, the average man's daily bread and the poor man's hope of existence. Too much cannot be said in their favor. They are entitled to all the praise we can give them.

Blackwater Valley State Bank

MULESHOE, TEXAS
"There is No Substitute for Safety."

ICE CREAM? I'LL SAY WE HAVE IT!

ALSO ALL KINDS OF FOUNTAIN DRINKS—AND THE VERY BEST OF TOILET ARTICLES, PLAIN AND FANCY STATIONERY, FOUNTAIN PENS, NOTIONS, AND A COMPLETE LINE OF DRUG SUPPLIES.

WE APPRECIATE YOUR TRADE AND ENDEAVOR TO RENDER THE BEST SERVICE AT ALL TIMES.

We Serve Sunday Dinners

McCarty Drug Store

Time To Plant a Garden

If you are ready to plan a garden, call and see us about your seed for planting. We handle the well known D. M. Ferry & Co. line and can supply you both in bulk and package seeds, also onion sets, seed potatoes and lawn grass.

Phone Us Your Grocery Orders



Gupton Grocery Co.

Phone No. 4 Free Delivery

SAY! LET WEAVER DO YOUR TIRE AND TUBE WORK Muleshoe, Texas

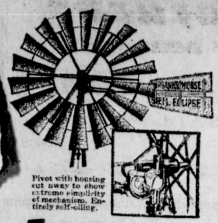

5 reasons why STEEL ECLIPSE WINDMILLS run in lightest breeze

Why does the Steel Eclipse run when other mills are motionless? The answer is, scientific design and fine workmanship.

E. R. Hart Lumber Co. Fairbanks-Morse Products

Thistles Routed by Use of Alfalfa Crop

Prepare Early for Treatment of Infested Fields.

"For Canada thistles use alfalfa." This is the prescription of A. L. Stone, state weed commissioner for Wisconsin, and the medicine even when taken in large doses is not hard to take.

NOTICE

THE STATE OF TEXAS. To the Sheriff or any Constable of Bailey County—Greeting:

You are hereby commanded to summon Mrs. Sallie Couts, the heirs and legal representatives of the said Mrs. Sallie Couts, I. W. Stephens as an independent executor of the estate of J. R. Couts deceased, his heirs and legal representatives by making publication of this citation once each week for four consecutive weeks previous to the return day hereof, in some newspaper published in your County, if there be a newspaper published therein, but if not, then in the nearest County where a newspaper is published, to appear at the next regular term of the District Court of Bailey County, to be held at the Court House thereof, in Muleshoe, Texas, on the First Monday in May, A. D. 1929, the same being the 6th day of May, A. D. 1929, then and there to answer a petition filed in said Court on the 12th day of April, A. D. 1929, in a suit, numbered on the docket of said Court No. 493, wherein Ethel Curtis and Elizabeth Curtis both of New Hampton, Iowa, are Plaintiffs, and Mrs. Sallie Couts and the heirs and legal representatives of the said Mrs. Sallie Couts, G. A. Holland, of Parker County, Texas, and I. W. Stephens as the independent executor of the estate of J. R. Couts deceased and the heirs and legal representatives of the said I. W. Stephens Defendants, and a brief statement of the plaintiff's cause of action, being as follows:

A suit of trespass to try Title, plaintiff's petition alleging that on the 1st day of January, A. D. 1929, plaintiffs were lawfully seized and possessed of all of the Southwest Quarter (S.W. 1/4) and the West Half (W. 1/2) of the Southeast Quarter of Survey or Section Number Seventy-Two (Sec. No. 72), in Block "B", surveyed in the name of Melvin Blum and Blum, containing 240 acres more or less, according to the State Survey thereof, situated in Bailey County, Texas, and that on January 1st, A. D. 1929, the defendants unlawfully entered upon said premises and ejected plaintiffs therefrom and unlawfully withheld from them possession of the same; and plaintiffs seek recovery of the land, the quieting of their title in the same from any and all clouds now being cast by reason of any rights or interests that the defendants or any of them, are asserting in said lands or any portion thereof.

Herein Full Not but have before said Court, at its next regular term, this writ with your return thereon, showing how you have executed the same.

J. L. ALSUP, Clerk, District Court, Bailey County, Texas.

NOTICE

THE STATE OF TEXAS.

To the Sheriff or any Constable of Bailey County—Greeting:

You are hereby commanded to summon R. P. Finley, who formerly was a resident of the State of Illinois, and the heirs and legal representatives of the said R. P. Finley by making publication of this Citation once each week for four consecutive weeks previous to the return day hereof, in some newspaper published in your County, if there be a newspaper published therein, but if not, then in the nearest County where a newspaper is published, to appear at the next regular term of the District Court of Bailey County, to be held at the Court House thereof, in Muleshoe, Texas, on the First Monday in May, A. D. 1929, the same being the 6th day of May, A. D. 1929, then and there to answer a petition filed in said Court on the 11th day of April, A. D. 1929, in a suit, numbered on the docket of said Court No. 492, wherein Sarah E. Finley and Jennie Finley of the County of Livingston, State of Illinois, are Plaintiffs, and R. P. Finley, who formerly was a resident of the State of Illinois, and the heirs and legal representatives of the said R. P. Finley Defendants, and a brief statement of plaintiff's cause of action being as follows:

That on January 1st, A. D. 1929, the plaintiffs were owners in fee simple of, and in possession of all of South Half (S. 1/2) of Survey or Section Number Seventy-One (Sec. No. 71), in Block "Y" in the W. D. & F. W. Johnson's Subdivision No. 2, in Farmer and Bailey Counties, Texas, containing 320 acres as shown by the plat of said subdivision, recorded in Vol. 9, Pages 356-357 of the Deed Records of Bailey County, Texas, situated in the County of Bailey and the State of Texas, and on such date defendants unlawfully entered into said premises and dispossessed the plaintiffs, and continue to withhold possession thereof.

Wherefore plaintiffs pray for process, for judgment, for title and possession and such other relief as the law and facts may warrant.

Herein Full Not but have before said Court, at its next regular term, this writ with your return thereon, showing how you have executed the same.

Given under my hand and seal of said Court at office in Muleshoe, Texas, on this the 11th day of April, A. D. 1929.

J. L. ALSUP, Clerk, District Court, Bailey County, Texas.

LEGION RALLY AT LUBBOCK

There will be an American Legion Rally at Lubbock next Thursday night, April 18, and Legion men of the towns of Littlefield, Amherst, Sudan, Slaton, Muleshoe, Brownfield, Tahoka, Levelland and Abilene are invited to attend. A fine program is being arranged and everyone is promised an enjoyable evening.

When through an oversight no finger bowls follow your dinner, just be philosophical, remember that for 313 years the British royal family got along somehow without them. But it was far from an oversight with the kings and queens of Britain. After the exile in 1688 of James the Old Pretender, the Jacobites, his adherents, instituted the clever custom of lifting the glasses in such a manner as to bring them over their finger bowls, and so were in reality toasting the "king over the water." Suddenly finger bowls were conspicuous by their absence and the Jacobites knew their deception was detected. It was not until Edward VII began reigning in 1901 that the bowls reappeared.—Detroit News.

It Will Pay You To See Us Before You Sell Your Kaffir, Maize, Sudan and Corn

We pay the best market prices at all times and can assure you of our cooperation in the marketing of your crops. Don't fail to get our prices if you have any of these products to sell.

LARIAT GRAIN CO. L. SIKES, Mgr.



Gardening Time Is At Hand

Of course you will need tools—the best tools—for doing your gardening. Call and look our line of garden tools over. We have just what you are looking for.

E. R. Hart Lumber Co. Coal, Hardware, Furniture McCormick-Deering Implements

Want a Farm?

Here's the place for you, and only 2 miles from Muleshoe, on highway. Just the thing for truck and poultry. Thirty-seven acres cultivated land with good well and irrigation pump.

For Particulars ask at The Journal Office

SAY!

If You Don't Mean It Please Don't Step on It When Using PHILLIPS "66"

WATCH FOR OPENING DATE OF THE NEW "66" Service Station

Phillips Petroleum Co. LEFTY HOLLINGSWORTH, Agent. EDDIE MOORE "PHILL-UP and FLY WITH "66"

We Have on Hand a Limited Supply of

W. M. Pool & Son's CERTIFIED Maize, Kaffir and Cane Seed

SEE US AT ONCE IF YOU WANT SOME OF THIS FOR PLANTING

MERIT BRAND FEEDS

We have just received a shipment of these feeds, including— Milk Maker, Hog and Poultry Feed They are the best on the market. If you have used them, you know.

Muleshoe Elevator Co. MULESHOE, TEXAS

LISTEN!

For the Month of April—Highest Grade Electrical Appliances For So Little Money

- Westinghouse Turn over Toaster at \$4.48—48 cents down, \$1.00 per month. Circle "W" Westinghouse Iron \$3.85 85 cents down, \$1.00 per month. Westinghouse Full Automatic Iron \$7.75 Westinghouse Adjustomatic Iron \$8.75 Liberty Superautomatic Iron \$7.75 75 cents down, \$1.00 per month.

On the last three Irons, one dollar allowance for your old Iron, except on the Circle "W" during April.

We will sell the Westinghouse Turnover Toaster in combinations with Irons at the following prices:

- With Circle "W" Iron—\$7.98 With Westinghouse Automatic—\$11.35 With Westinghouse Adjustomatic—\$12.35 With Liberty Superautomatic—\$10.85

Small payment down, balance monthly. Better take advantage of these prices and enjoy modern living.

Your Electrical Servants

Texas Utilities Company Phone 56 Farwell, Texas.

WORLD'S DEEPEST OIL AND GAS WELL LOCATED IN BEAGAN COUNTY ON TEXAS U. LAND

Austin, Texas.—Daily production of the deepest oil and gas well in the world, located on land owned by the University of Texas in Beagan County, has now reached approximately 3,000 barrels and it continues to move upward at an average rate of more than twenty barrels a day, according to latest reports. Production from the well started on December 31 with a daily output of only 40 barrels of oil. The gas flow has increased to more than 22,000,000 cubic feet a day. The oil and enormous flow of gas are coming from a depth of 8,535 feet.

FIRST ENGINEERS SHOW AT TECH SATURDAY, APRIL 20

Lubbock, Texas.—Students and faculty members of the high schools of District No. 2, of the Interscholastic League will be given a special invitation to attend the first Engineers' Show to be held at the School of Engineering, Texas Technological College, Saturday, April 20.

Business men of towns in this section also have a special invitation to attend the show.

The three engineering buildings and all the machinery and apparatus will be put in use by students and faculty members of the school at the Engineers' School to show the general public what work the school is doing.

The show will open at 2 o'clock in the afternoon and will continue until late in the afternoon, according to Dean Wm. J. Miller.

The School of Engineering has seven departments, electrical, mechanical, civil, textile, architectural, geological, and chemical and special tests will be conducted in each of the departments to give the visitors complete information about the work.

FLY TIME COMING AGAIN

Fly time will soon be here again, and an ounce of prevention of fly breeding is worth a pound of fly swatters, sticky fly paper, or traps later on. Manure is a favorite breeding place for flies. Inclosure or screening the manure pit or bin is a great help in controlling this pest. Tent traps or conical traps, placed over holes large enough to attract flies to the light, may be attached to the top of the pit or bin. Water-tight floors are desirable in a stable. Dirt or wooden floors enable many fly larvae to migrate from the manure to the soil and develop there. Troughs and mangers should be kept clean, as surprisingly large numbers of flies will breed in small quantities of material in the corners of such places.

SPRING FEVER

There really "ain't no such animal." But since the elements revolt at a placid change of weather conditions, mother nature might well and as wisely make the old human being revolt also.

April showers are no more than the breaking of the winter and a change in the climatic condition from a colder to a warmer atmosphere. There is bound to be some sort of atmospheric ruction. It may be storms, it may be cyclones and twisters. This is natural.

The adjustment of the anatomy is hardly so turbulent, but it is equally affected. The blood a bit thicker in the winter does not thin down in a day. It must be a trifle thinner in summer. This is a slow process. When the first hot days come, the physical condition is not ready for the change. The slowness and the thick blood are not in accord. Thus the sluggishness, thus the spring fever. The warmer it continues to become, the thinner the blood becomes, until adjustment is made.

That's the natural explanation of spring fever. Sluggishness and laziness are not of the same ilk. They mean entirely two different things. Spring fever is a natural phenomenon with many and not a mere myth.—Exchange.

"Old Sol" Classed as

Quite Ordinary Star

The sun is a very humble unit amid the great stellar population according to a leading astronomer. It is, he says, a very ordinary star about midway in the scale of brilliancy. We know of stars which give at least 10,000 times the light of the sun; we know also of stars which give 1/10,000 of its light. But those of inferior light greatly outnumber those of superior light.

In mass, in surface temperature, in bulk, the sun belongs to a very common class of stars; its speed of motion is near the average; it shows none of the more conspicuous phenomena, such as variability, which excite the attention of astronomers. In the company of stars the sun corresponds to a respectable middle-class citizen.

It happens to be quite near the center of the local star cloud; but this apparently favored position is discounted by the fact that the star cloud itself is placed very eccentrically in relation to the galactic system (the Milky way), being in fact near the confines of it. We cannot claim to be at the hub of the universe.

SUBSCRIBE FOR THE JOURNAL

HOOVER TO CONSERVE OIL

President Hoover has stated that there will be complete conservation of oil in his administration and that unless a mandatory act is passed by Congress, no additional permits for all prospecting on public lands will be issued. In cases where permits have already been issued, the administration will, if oil is discovered, carry out the provisions of the general leasing act of 1920, which requires that the Department of the Interior shall call for bids on lands adjacent to those on which the oil has been found.

This is unquestionably the greatest constructive step yet made toward solving the problem of oil waste. Responsible producers, through the American Petroleum Institute and other organizations, have been making intensive efforts to curtail over-production and effect co-operative development of pools. They have made slow progress because of uncontrolled competition.

Now, with official action, it would seem as if we were on the verge of a solution at last. Production has exceeded consumption for many years; a vast amount of surplus oil has either been placed in storage or wasted to the detriment of both the industry and the public. President Hoover's effort to correct this condition should have far-reaching benefits.—Manufacturers' Record.

Bird, Dashed to Death

According to authorities on bird life, the lighthouses of the New England coast cause the death of thousands of sea fowl every year. In their migrations to and from the southlands the birds, if caught in a storm, try to find a safe haven.

The fixed white lights seem to have the greatest attraction for them. Flying at high speed, they dash themselves against the thick lenses and are either killed outright or are stunned and fall to the rocks or the sea below and perish. Strangely enough, flashing lights and also red beacons apparently repel them, but the blinding, steady white rays take heavy toll from their ranks.

Contrary to popular belief, the sea fowl do not seek southern climes to avoid cold weather.

A newspaper is the most unique institution in the history of the world. It is the only business enterprise, conducted upon business lines and in perfectly legitimate manner, that actually serves the progressive life of the State more than all other institutions of the country put together, and this service is rendered without thought of cost to the public or the State. It is still more peculiar in that regardless of the profit it makes for its owners it returns even more profit to the community. There is no newspaper in Texas today that is not making far more profit for the community and the State than it does for itself. And this profit to the community is the result of a service in news and editorial space freely given in the interest of public progress. Destroy the newspaper of the nation and you have lost the greatest influence of progress in the field of industry, civic and moral life that exists today.—Chillicothe Valley News.

SUBSCRIBE FOR THE JOURNAL

ANNOUNCEMENT

Of Partnership Formed Between

Bobo & Campbell

ATTORNEYS-AT-LAW

MULESHOE

TEXAS

Bailey County Abstract Company

L. S. BARRON, Manager. MULESHOE, TEXAS

(ESTABLISHED IN 1909)

Abstracts, Loans, all kinds of Insurance and Conveyancing. All matters pertaining to land titles given prompt attention.

(Member Texas Abstractors Association; Also Member Association of Title Men)



Phill-up and Fly
Free 5 Gallons of Phillips 66

-to introduce this new volatile gasoline

Phillips '66'

THE new Phillips highly volatile gasoline which was used by Col. Arthur Goebel on his successful flight to Honolulu in his Woolaroc ship and used extensively by aviators throughout the country, is now available in a grade adaptable to automobile use.

This new gasoline, in which the volatility is controlled in its manufacture according to the season and climate for which it was intended, has met with tremendous success in other cities where introduced. You, too, will find that it actually is a new, better and different fuel—yet sold at no increase in price.

Easier starting, more speed, more power, and more mileage may now be yours—at the usual price.

Five Gallons Free

THIS new volatile gasoline—"Phillips 66"—will be introduced to motorists of Muleshoe and vicinity at the formal opening of our new and modern service station on Saturday, April 13th.

We want to meet every automobile owner in Muleshoe and vicinity on that opening day, and to every motorist who purchases enough "Phillips 66" on that day to fill his gas tank (and providing the purchase amounts to five gallons or more) we will give FREE a coupon for 5 gallons of "Phillips 66" good at any time within thirty days.

You will like this new product and we want you to have an opportunity to give it a fair trial.

Drive In And Say "Phill-up" On
Saturday, April 13th

and if your purchase amounts to five gallons or more the free 5 gallon coupon is yours.

Phillips Petroleum Company

F. HOLLINGSWORTH, Local Dealer



W. M. S. MEETING

The Ladies Missionary Society met at the home of Mrs. Harold Weyer with eight members present.

Lazbuddy Study Club

The Lazbuddy Study Club met with Mrs. W. S. Menefee with 16 members present and three visitors and Mrs. Ed Steinbock as director.

CARD OF THANKS

We wish to thank the good people of Muleshoe for their assistance and sympathy in our time of sorrow.

Want Ads

FOR SALE—Half and Half Cotton Seed. \$1.00 per bu.—C. S. Otto. 12 miles West of Muleshoe. 11-p

FOR SALE—Good Singer sewing machine cheap—Mrs. W. B. Hicks.

FOR SALE OR TRADE—Five-room Modern Residence in Warren Addition. Excellent location.—J. W. Lee. 9-2t

FOR SALE—1928 Chevrolet Coupe. First class condition. For further information, inquire at Journal office.

FOR SALE—L. C. Smith Typewriter; Refrigerator, 100-lb. capacity; a floor clock. Reasonably priced. See Mrs. R. L. Faulkner.

FOUND—Truck Casting, 8 miles North of Muleshoe. Owner can have same by describing it and paying for this notice.—J. B. Rowden. 8-1f

NOTICE—Mrs. Lilla B. Daniel, of the Elite Beauty Shoppe, is in Amarillo, where she is taking a course in Beauty Culture. Miss Saunders will have charge of the Beauty Shoppe during her absence.

The Journal Office for Commercial Printing

Produce Sam Says



SERVICE

Service to those who need it. That's what we're here for, and we take pleasure in giving it.

Highest Prices For—

- POULTRY EGGS CREAM HIDES Heavy hens 22c Lights & Legh. 19c

Produce Sam Says: "You'll Like our Weigh."

Muleshoe Produce Co. ELMO HEAD, Mgr.

Adam and Eve Set the Fashion

For comfort's sake any kind of clothes would do. Be they floursack, horsehide, many.

Muleshoe Tailor Shop

EDDIE T. HUNTER

Their Lives In Your Hands



SO MUCH depends upon the care you give them. Now... when they're so helpless and dependent on you to keep them alive...

They'll repay you for it many times in the months to come. Purina has all the proteins, minerals and vitamins it takes to strengthen and develop their tiny frames and start them on the way to early and profitable maturity.

Chicks' lives are in your hands. Feed them the best and safest feed that science can produce. Feed them Purina.



Bailey County Elevator Company

One of the Band

Saturday afternoon was a day set apart for the village band to indulge in its weekly practice march.

On this particular day they happened to halt outside the local justice of the peace's house.

"Look here!" he cried, rushing up to the bandmaster. "If you don't stop that infernal din, I'll go and fetch our policeman!"

"You can't do that, sir," he smiled. "That's 'in playin' the trombone.'"—London Tit-Bits.

Hats Denote Wealth

The Yanuk, who live on a little island south of Formosa, have two ambitions—to build fine boats, whose sides they ornament with beautiful designs, and to possess silver hats—the larger the better, for by the measure of his silver hat is the prestige of the individual judged.

The first requirement is a quantity of silver coins, which are laboriously beaten with a stone into thin strips. The strips are then made into cone-shaped hats. Some of the hats belonging to the more affluent of the colony come down to the shoulders. An oblong opening is left for the eyes, so that the wearer may survey the admiration his large hat attracts.

Word's Many Definitions

Of the 414,825 words defined in the Oxford English dictionary, completed after 70 years of labor, the one that gave most trouble to the editors was the three-letter word "set." It has many meanings and so many extensions of meaning.

The sun sets in the west. A surgeon sets a broken arm. A woman gives birth to three sets of twins in five years. A yachtsman watches the set of his sails.

It is an untrifling word, as useful as the 15-in-one tools that boys used to spend 25 cents for.

CITATION BY PUBLICATION

THE STATE OF TEXAS. TO THE SHERIFF OR ANY CONSTABLE OF BAILEY COUNTY—GREETING:

You are hereby commanded, That you summon, by making publication of this Citation in some newspaper published in the County of Bailey, if there be a newspaper published therein, but if not, in the nearest county wherein a newspaper is published, once each week for four consecutive weeks previous to the return day hereof, R. L. Brown and D. P. Brown, whose residences are alleged to be unknown, to be and appear before the Honorable District Court at the next regular term thereof, to be holden in the County of Bailey, at the Court House thereof, in Muleshoe, Texas, on the 6th day of May, 1929, then and there to answer a petition filed in said Court, on the 6th day of May, 1929, in said numbered on the docket of said Court No. 490, wherein E. R. Hart is Plaintiff and R. L. Brown and D. P. Brown, the Continental Gin Co., Fairbanks, Morse & Company and Whaley Lumber Co. are Defendants.

The nature of Plaintiff's demand being as follows: To-wit: A suit in trespass to try title to recover the title and possession of and quiet Plaintiff's title to certain lands situated in Bailey County, Texas, parts of sections Nos. 39 and 40, in block Y, of the W. D. and F. W. Johnson's sub-division No. 2, in Farmer and Bailey Counties, Texas, and the tract of land herein sued for being wholly in Bailey County, Texas, and particularly described as, Beginning at an iron stake marked S. E. 40, same being the Southeast corner of said Section 40, Block Y, thence North with the East line of said Section 40, and the West line of Section 53, 508.5 feet, a wooden stake; thence North 54 degrees and 52' West 211.5 feet; thence South 35 degrees and 8' West 595.2 feet to a wooden stake on the North line of the Peoria & Santa Fe Railway right of way; thence with the North line of said right of way South 84 degrees and 52' East 248 feet to a railroad monument on the North line of said Section 39 in said Block Y; thence East with the North line of said Section 39 and the South line of said Section 40, 174.4 feet to a railroad monument on the North line of said railway right of way; thence with the North line of said railway right of way South 54 degrees and 52' East 170.3 feet to the East line of Section No. 39, of said Block Y; thence North with said East line of said Section 39, 98.5 feet to the place of beginning and containing 5.81 acres of land, Plaintiff alleging that he has title to said land under a judgment of the District Court of Bailey County, Texas, in Case No. 61, entered December 29, 1924, against R. L. Brown foreclosing a lien upon said land as against the defendant, R. L. Brown and the Continental Gin Co., and against the Farmers and Merchants National Bank of Farmersville, Texas, and a judgment rendered by said Court in case No. 186, on the 9th day of June, 1926, in favor of the plaintiff against R. L. Brown establishing that the first mentioned judgment was a valid and subsisting

and live judgment and the lien as foreclosed in said judgment was valid and subsisting—

and ordering the Clerk to issue an Order of Sale on said judgment, the return of the Sheriff indorsed thereon showing that he sold said property to the plaintiff herein and a deed made by H. A. Douglas, as Sheriff under authority of said judgment, and Order of Sale conveying said property to the plaintiff and under a judgment rendered in said District Court in cause No. 248 on the 31st day of December, 1927, in favor of the plaintiff, E. R. Hart, against defendant, R. L. Brown, for the title and possession of said land and plaintiff alleging that R. L. Brown is the common source of title and that plaintiff's title to said land is superior to any claim, title or lien the defendants or either of them, may have against, upon or to said land and the plaintiff by a second court in said petition setting up a further cause of action wherein it is alleged in substance that on the 29th day of December, 1924, he recovered a judgment in the District Court of Bailey County, Texas, in cause No. 61, on the docket of said Court against R. L. Brown for \$173.00 with interest thereon from that date at the rate of 10 percent per annum and costs of suit and foreclosing a materialman's lien as it existed on the 20th day of July, 1923, and a deed of trust lien as it existed on the 19th day of July, 1923, against and upon the above described land in favor of the plaintiff and against the defendant, R. L. Brown, the Continental Gin Co. and also against the Farmers and Merchants National Bank of Farmersville, Texas; that the said liens were valid and subsisting liens on and after the days as stated in said judgment; that on the 9th day of June, 1926, plaintiff recovered a judgment in said District Court in cause No. 186 against R. L. Brown decreeing that the above described judgment was a valid and subsisting and live one and the lien as foreclosed in said judgment was a valid one and ordering the Clerk of said District Court to issue an Order of Sale, to sell the above described land and further finding and decreeing that there was due and owing on the first mentioned judgment the sum of \$1289.68 and for costs of suit and that the cost of suit in said suits Nos. 61 and 186 aggregated the sum of \$124.57; that said amounts remain wholly unpaid and the defendant, R. L. Brown, fails and refuses to pay same; that the plaintiff has a valid and subsisting lien against and upon said land securing him in the payment of said money and that the defendants are asserting some claim to, or lien upon said land, but that any such claim or lien is inferior to plaintiff's lien securing his debt as evidenced by said judgments and praying that if he be denied a recovery on the first court of said petition that he have judgment against the defendant, R. L. Brown, for the said sums of money with interest, and costs of suit and for a foreclosure of his liens against and upon said land as against all defendants, and for general relief.

HEREIN FAIL NOT, and have you before said Court, on the said first day of the next term thereof, this writ, with your endorsement thereon, showing how you have executed the same.

Given under my hand and seal of said Court, at office in Muleshoe, Texas, this 2nd day of April, A. D. 1929. J. L. ALSUP, Clerk, District Court, Bailey County, Texas. By Lola Lipscomb, Deputy.

Road Information Cozy Rest Rooms

WE DON'T KEEP THE BEST

WE SELL IT

Here is where you get the famous Phillips '66' and Magnolia Products.

Good Tires and Tubes Worth the Money

WE FIX FLATS

Jones Service Station

"SERVICE WITH A SMILE"

Food Men Folks

Enjoy

If your men folks have been mining at their food, eating little of this and that, stimulate their appetites. How? Just call us into consultation. We have a lot of suggestions that will make any and every appetite a new one.

GARDEN SEEDS

Its now time to begin planning your garden. We can supply you with high grade garden seeds of all kinds.

HEADQUARTERS FOR EVERLITE FLOUR

HENINGTON'S GROCERY

And Market

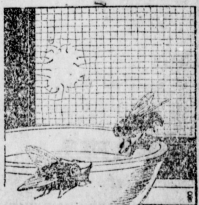

DON'T Swat The Fly!

No need to spend your time killing flies when we can furnish you with new screen wire which will guarantee you against these pests.

Modernize Your Home!

It can be done! We can do it! Many a home has been restored to a new and modernized appearance by prompt attention from the proper source. And we can save you many dollars on that new building. Let us help you plan it TODAY.

Panhandle Lumber Company

MULESHOE, TEXAS

Alfalfa hay has a ready market now. A large increase in acreage would have to be marketed principally through live stock.

Chicks grow most rapidly the first few weeks. Since protein is needed for growth it should be fed in large amounts at first and in lesser amounts as the chicks grow older.

TOO FAT?

Reduce quickly and harmlessly, without dieting, by using SAL-OBESITONE.

A scientifically prepared remedy for the reduction of superfluous flesh. Successfully used by thousands for more than 15 years.

30 Days Treatment, \$2.00 post paid. Manufactured and for sale only by LINDSEY DRUG COMPANY, 747 E. Seventh Street, Houston, Texas

STARTED MEETING of Muleshoe Masonic Lodge, 2nd Tuesday in each month. VISITORS WELCOME

W. T. BLACK, W. M. J. E. ROBERTS, Sec.

A. R. MATTHEWS, M. D. Physician and Surgeon MULESHOE, TEXAS

MICK The Auctioneer Will cry your Furs anywhere. References. Come and hear me. Phone thru Dixieville. P. O. Muleshoe or Flag.

O. N. ROBISON General Auctioneer 20 YEARS EXPERIENCE Will Give My Services Free to Schools or Societies Giving Box Suppers. Muleshoe, Texas. Route No. 1

BUILDING IF YOU ARE THINKING OF BUILDING-SEE ME. SAVE THAT RENT MONEY-OWN YOUR OWN HOME. W. C. GORDON At Panhandle Lumber Company

Send Your Abstract Work -To The- Muleshoe Abstract Company A. P. STONE, Prop. MULESHOE, TEXAS Agent for Warren Addition

R. L. BROWN The Land Man Lands, Oil Leases Royalties

CANCER FREE BOOK Sent on Request cause of cancer and what to do pain, bleeding, odor, etc. Write for book, mentioning this paper. Ad-Indianapolis Cancer Hospital, Indianapolis, Ind.

Lubbock Sanitarium A Modern Fireproof Building and Lubbock Sanitarium Clinic DR. J. T. KRUEGER Surgery and Consultations DR. J. T. HUTCHINSON Eye, Ear, Nose and Throat DR. M. C. OVERTON Diseases of Children DR. J. F. LATTIMORE DR. F. B. MALONE General Medicine Eye, Ear, Nose and Throat DR. J. H. STILES DR. L. P. SMITH General Medicine MISS MABEL McCLENDON X-Ray and Laboratory C. E. HUNT Business Manager A chartered Training School for Nurses is conducted in connection with the Sanitarium. Young women who desire to enter training may address the Lubbock Sanitarium.

What's Doing In West Texas

San Angelo was chosen as the meeting place for the 1929 convention of the Texas and Southwestern Cattle Raisers' Association, at the last meeting held in Houston. T. D. Hobart of Pampa, former vice-president, will direct activities. San Angelo was voted the next meeting place by almost unanimous acclamation.

Hamlin is expecting continued prosperity, considering that the early grass will make fat cattle, and the early season a good cotton crop. Some of the wealth is coming through the cream, butter, poultry and hog avenue, these commodities making the farming outlook better than usual.

Tahoka is to have a talkie theatre at no distant date. The new show house is to be of brick tile construction, 38 by 100 feet in size and installed with vitaphone equipment. This theatre will not cause the old one to be discontinued, but will be under the same management.

At Merkel petitions are being circulated with the required number of signatures already attached asking the school board to call an election for the near future, at which the issuance of bonds to the amount of \$15,000 for improvements to the grammar school building will be the issue. The speedy repairing of the standing building will save the building of an entirely new one.

Lampasas is to be the home of a salt factory as soon as the proper location in the city can be found. It is expected that work will be started on the building in a few days, and it may be completed during the month of April.

San Saba has been the scene of the death of innumerable prairie dogs lately. L. C. Whitehead of the Federal Bureau of Biology, conducted the campaign for extermination of predatory animals, setting out over 300 pounds of poison with the aid of farmers in the community.

Ovalls's Methodist pastor, John W. Price, will conduct a boy's trip to the East, taking 12 boys with him, ranging in age from 13 to 17 years. Some sights scheduled to be seen are the village of Harper's Ferry, Washington's Monument, Liberty Bell, Independence Hall, the Capitol and Mount Vernon.

Ranger and Tahoka will be the scenes of the next two district conventions of the West Texas Chamber of Commerce. The Oil Belt District will hold its meeting in Ranger April 18, and the South Plains District will convene on April 24 at Tahoka. Well rounded speaking programs have been announced for each.

Estelline is enthusiastic about securing the right of way for Highway No. 5 from the town to Red River. The contract for both bridge and paving will be let early in April. The bridge will be one of the best on the river or in the whole State. The old bridge was too small to accommodate traffic and needed repairing.

Roswell, N. M., is to have sixteen new cabins added to the Girl Scout summer camp in Bear Canyon. This will make a total of 58 new cabins. The camp period is from July 18 to August 15, and 800 girls from Texas, Oklahoma and New Mexico will spend their vacations there.

Booker will have natural gas for fuel by September, according to a franchise granted by the local city council at the last regular meeting to a company which plans to supply Booker, Perryton, Darrouzzett, Fellett, Higgins and Shattuck.

LUBBOCK TO GET GRAIN TESTING LABORATORY SOON

A standard grain protein testing laboratory, such as is used in Dallas, Galveston and other Texas grain marketing centers, is to be installed in Lubbock during June, according to information received here yesterday by S. E. Cone, secretary and treasurer of the Lubbock Grain Exchange, from the Texas Testing Laboratories at Dallas. The laboratory may be installed here at any time during the next few weeks. Mr. Cone said in a statement. Protein analysis of all grains, and cake and oils from the cotton oil mills from this section can be made in the laboratory. The cost will be \$1 per car. Ranchers of this section may also receive analysis of cake shipped into the section from other points at a cost of \$1 per sample. With the installation of the testing laboratory in the city, Lubbock makes another step forward in becoming one of the most important grain centers of the State. Through the services of R. R. Stuard, licensed Federal grain inspector, the bulk of the grain shipped out of the section last season came through the local exchange for inspection. The inauguration of the testing service will bring even more grain through the Lubbock route for other destinations, officials said.

ALL RECORDS OF CHEVROLET PRODUCTION ARE BROKEN

Detroit - All monthly production records in the history of the Chevrolet Motor Company were broken in March, when the company produced 147,274 cars and trucks. A factory statement explained that this figure was considerably in excess of preliminary production schedules and was made necessary to more fully accommodate an increasing demand for the new Chevrolet six.

This March record compares with 135,657 units for March of last year and with 121,249 for February of this year. It exceeded by nearly 7,000 units the best previous month in the history of the company, which was May, 1928, when output totalled 140,775 units.

The March performance enabled the company to exceed all records for the first quarter of the year, with a total of 354,701 units as compared with 324,184 for the first three months of 1928.

In preparation for what promises to be the biggest Spring business on record, the manufacturing division is operating on the heaviest schedule ever undertaken by the company. The company's sixteen giant factories are speeding toward capacity operation with all the haste consistent with precision manufacturing, it is announced. Officials predict that the record activity planned for April will result in another monthly record and for the second consecutive month establish a new mark.

Woolworth's and the hat check girls are about the only people left who insist on cash.

Fancy writing is usually a disguise for inferior ideas.

NOTICE OF SALE STATE OF TEXAS, COUNTY OF BAILEY. NOTICE IS HEREBY GIVEN That by virtue of a certain Order of Sale issued out of the Honorable District Court of Bailey County, of the

2nd day of April, A. D. 1929, by J. L. Alsop, Clerk of said District Court of Bailey County, Texas, for the sum of one hundred sixty-six and 86-100 (\$166.86) Dollars and costs of suit, under a judgment, in favor of Muleshoe National Farm Loan Association in a certain cause in said Court, No. 462 and styled Muleshoe National Farm Loan Association, a Corporation vs. Charles H. Long and wife Elsie Mae Long and Emil Wellsand, placed in my hands for service, I, H. A. Douglass, as Sheriff of Bailey County, Texas, did on the 3rd day of April, A. D. 1929, levy on certain Real Estate, situated in Bailey County, Texas, described as follows, to-wit:

All the Northeast quarter (N. E. 1/4) of Survey or Section Number Twenty-Three (23), in Block "Y" of the W. D. & P. W. Johnson's Subdivision in Farmer and Bailey Counties, Texas, containing 100 acres of land, as shown by the plat of said Subdivision recorded in the Deed Records of Bailey County, Texas, in Vol. 3, Pages 350 and 353, save and except one acre of land heretofore conveyed by Emil Wellsand and wife to Bailey County Cemetery Association out of the Northwest corner of said tract, situated in Bailey County, Texas, and levied upon as the property of Charles H. Long and wife Elsie Mae Long and that on the first Tuesday in May, A. D. 1929, the same being the 7th day of said month at the Court House door, of Bailey County, Texas, in the city of Muleshoe, between the hours of 10 A. M. and 4 P. M., by virtue of said levy and said order of Sale and said Judgment I will sell said above described Real Estate at public vendue, for cash, to the highest bidder, as the property of said Charles H. Long and wife Elsie Mae Long.

And in compliance with law, I give this notice by publication, in the English language, once a week for three consecutive weeks immediately preceding said day of sale, in the Muleshoe Journal, a newspaper published in Bailey County. Witness my hand, this 3rd day of April, A. D. 1929. H. A. DOUGLASS, Sheriff, Bailey County, Texas.

Muleshoe National Farm Loan Association Over Half a Million Dollars Loaned Here OFFICERS & DIRECTORS. LOAN COMMITTEE J. W. Harden, President J. A. White M. F. Collins J. J. Lawler, Vice-President L. S. Barron, Secretary-Treasurer R. J. Klump A Long Time Loan and Low Rate of Interest

We Try to Please You Quality-Service-Price If we please you we will appreciate you speaking a good word to your friends about us. If we fail to do so, kindly call our attention to it and we will endeavor to "make good." Make Our Store Your Store. C. F. Moeller, Grocer MULESHOE, TEXAS

You Bet It Will Last longer Than Any Tire You Have Ever Used! Goodyear tire will stay with you for thousands of miles. Ride easy, and a Goodyear Tire will stand by you month after month. It really doesn't matter whether you pile up tire mileage all at once, or spread it out over the years- Goodyears give you the best service under every condition, all the time. They cost no more and often less than you are asked to pay for many inferior tires. More People Ride on Goodyear Tires Than on Any Other Kind Valley Motor Company MULESHOE, TEXAS

FINNEY OF THE FORCE

By F. O. Alexander

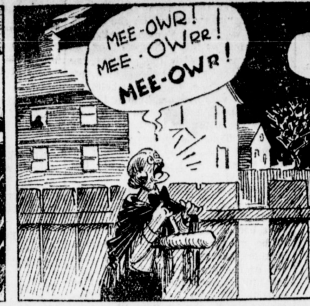

Cat-calls

A JOINT RESOLUTION

proposing an amendment to the Constitution of the State of Texas providing for a Supreme Court of nine members, and for continuous session of that Court.

BE IT RESOLVED BY THE LEGISLATURE OF THE STATE OF TEXAS:

Section 1. That Sections 3 and 3 of Article 5 of the Constitution of the State of Texas be amended so as to hereafter read as follows:

"Article 5. Section 2. The Supreme Court shall consist of a Chief Justice and eight Associate Justices, any five of whom shall constitute a quorum and the concurrence of five shall be necessary to a decision of a case; in other matters, until otherwise provided by Law, the jurisdiction of the Court shall be exercised under such regulations and orders as may be prescribed by a majority vote may prescribe. No person shall be eligible to the office of Chief Justice or Associate Justice of the Supreme Court unless he be, at the time of his election, a citizen of the United States and of this State and unless he shall have attained the age of thirty years, and shall have been a practicing lawyer or a judge of a court, or such lawyer and judge together at least seven years. Said Chief Justice and Associate Justices shall be elected by the qualified voters of the State at a general election, shall hold their offices six years, or until their successors are elected and qualified, and shall receive no compensation as may be provided by law. In case of a vacancy in the office of Chief Justice of the Supreme Court, the Governor shall fill the vacancy until the next general election for State officers, and at such general election the vacancy for the unexpired term shall be filled by election by the qualified voters of the State. The Judges of the Supreme Court who may be in office at the time this amendment takes effect shall continue in office until the expiration of their term of office under the present Constitution, and until their successors are elected and qualified. When this amendment takes effect, the Governor shall immediately appoint six additional Associate Justices of the Supreme Court for terms of office so that the terms of two of such appointed Associate Justices shall expire with the term of office of each of the present members of the Supreme Court, and, upon the qualification of such new Justices, the Commission of Appeals of the State of Texas shall terminate."

"Article V. Section 3. The Supreme Court shall have appellate jurisdiction only except as herein specified, which shall be co-extensive with the limits of the State. Its appellate jurisdiction shall extend to cases of law arising in cases of which the Courts of Civil Appeals have appellate jurisdiction under such restrictions and regulations as the Legislature may prescribe. Until otherwise provided by law, the appellate jurisdiction of the Supreme Court shall extend to questions of law arising in the cases in the Courts of Civil Appeals in which the Judges of any Court of Civil Appeals may disagree or where the several Courts of Civil Appeals may hold differently on the same question of law, or where a Statute of the State is held void, and shall extend to such other questions as may be within the Court's Appellate Jurisdiction under the Statutes of the State in force when this amendment takes effect. The Supreme Court and the Justices thereof shall have power to issue writs of habeas corpus, as may be prescribed by Law, and under such regulations as may be prescribed by Law, the said Court and the Justices thereof may issue the writs of mandamus, procedo, certiorari and such other writs, as may be necessary to enforce its jurisdiction. The Legislature may confer original jurisdiction on the Supreme Court to issue writs of quo warranto and mandamus in such cases as may be specified, except as against the Governor of the State. The Supreme Court shall have power, upon affidavit or otherwise as by the Court may be determined, to ascertain such matters of fact as may be necessary to the proper exercise of its jurisdiction. The Supreme Court shall be open at all times and shall sit at the State Capitol for the transaction of business at such times as may be designated by the Court.

The Supreme Court shall appoint a clerk, who shall give bond in such manner as is now or may hereafter, be required by law, and he may hold his office for four years and shall be subject to removal by said Court for

good cause entered of record on the Minutes of said Court who shall receive such compensation as the Legislature may provide."

Sec. 2. Said proposed Constitutional amendment shall be submitted to a vote of the qualified electors of this State at a special election to be held throughout the State on Tuesday, July 16, 1929, at which election each voter opposing said proposed amendment shall scratch off of the ballot with a pen or a pencil the following words printed on said ballot: "For the amendment to the State Constitution providing for a Supreme Court of nine members, and for continuous session of that Court," and each voter favoring said proposed amendment shall scratch off the ballot in the same manner the following words printed on said ballot: "Against the amendment to the State Constitution providing for a Supreme Court of nine members, and for continuous session of that Court." If it appears from the returns of said election that a majority of the votes cast are in favor of said amendment, the same shall become a part of the State Constitution.

Sec. 3. The Governor shall issue the necessary proclamation for said election and have the same published and said election held as provided by the Constitution and Laws of this State.

Sec. 4. The sum of Five Thousand (\$5,000.00) Dollars, or so much thereof as may be necessary is hereby appropriated out of the State Treasury to pay for the expenses of said publication and election.

Approved February 19, 1929. (A Correct Copy)

JANE Y. McCALLUM, Secretary of State

A JOINT RESOLUTION

proposing an amendment to Section 5 of Article 4 of the Constitution of the State of Texas fixing the salary of the Governor, providing for its submission to the voters of the State of Texas as required by the Constitution, and making appropriation therefor.

BE IT RESOLVED BY THE LEGISLATURE OF THE STATE OF TEXAS:

Section 1. That Section 5 of Article 4 of the Constitution of the State of Texas be so amended as to hereafter read as follows:

"Section 3. The Governor shall, at stated times, receive a compensation for his services an annual salary of Ten Thousand Dollars and no more, and shall have the use and occupation of the Governor's Mansion, fixtures and furniture, provided that this amendment shall not become effective until the third Tuesday in January, 1931."

Sec. 2. The foregoing Constitutional amendment shall be submitted to a vote of the qualified electors of this State at an election to be held throughout the State on July 16, 1929, at which election all voters favoring said proposed amendment shall write or have printed on their ballots the words: "For the amendment to the Constitution of the State of Texas fixing the salary of the Governor." And those voters opposing said proposed amendment shall write or have printed on their ballots the words: "Against the amendment to the Constitution of the State of Texas fixing the salary of the Governor."

Sec. 3. The Governor of the State of Texas is hereby directed to issue the necessary proclamation for said election and to have same published as required by the Constitution for amendments thereto.

Sec. 4. The sum of Five Thousand (\$5,000.00) Dollars, or so much thereof as may be necessary, is hereby appropriated out of any funds in the Treasury of the State of Texas not otherwise appropriated to pay the expense of such publication and election.

Approved March 19, 1929. (A Correct Copy)

JANE Y. McCALLUM, Secretary of State

WHEN TO PASTURE COWS

In deciding when to turn the dairy cows on pasture, consider both the cows and the grass. Very early pasturing is of little value to the cows; the grass is watery and low in nutrition. Neither is early pasturing good for the grass, as the later yields will be reduced and more damage from trampling may occur. Keep the cows off the pasture until the grass is at least several inches high and abundant enough so that they can get their fill in a few hours.

NATIONAL COTTON SHOW TO BE HELD AGAIN AT MEMPHIS, ATLANTA AND DALLAS

The National Cotton Show will be held again this year at the Tri-State Fair, Memphis; the Southeastern Fair, Atlanta, and the State Fair of Texas, Dallas. Sixty outstanding stalks of cotton will be awarded cash prizes ranging from \$1,000 down to \$10.00. The \$1,000 prize award will go to the best single stalk of cotton in the South to be selected from among the three stalks winning first prize at each of the three fairs. These three winning stalks will be awarded \$200 each at Memphis, Atlanta and Dallas, and the best one of these three will be awarded an additional \$300 at a special judging at Dallas. The single stalks winning second place at each of the three fairs will receive \$300 each, third \$200, fourth \$100, fifth \$50, sixth to tenth inclusive \$35 each, and eleventh to twentieth inclusive \$10 each.

The National Cotton Show, which was held for the first time last year at the three sectional fairs, attracted a large entry list, hundreds of farmers sending their best single stalks to the fair in their district. The show, which is sponsored by the Sears-Roebuck Agricultural Foundation and the Soil Improvement Committee of the National Fertilizer Association, is being held again this year to stimulate interest in economical production of better cotton from which the farmer gets more profit.

There are only a few rules governing the contest. Any farmer, whether landlord or tenant, white or colored, or any member of his family will be allowed to enter a single stalk for competition. Only one stalk may be shown from each unit, and it must be from a field where at least one acre of cotton was grown in 1929. No restrictions are placed on spacing, fertilization, irrigation or cultural practices used in growing the stalk, but picking and refilling are prohibited, leaves must be removed, but branches must not be cut from the stalk exhibited. For purposes of identification, a card will be sent to each entrant and the name of the variety must be placed, along with other information, on this card, which will accompany the stalk to the show.

Farmers living in Virginia, North Carolina, South Carolina, Georgia, Alabama and Florida will show at Atlanta; those in Texas and Oklahoma at Dallas, and those in Tennessee, Mississippi, Arkansas, Louisiana, Missouri and Kentucky in Memphis. Judging will be done by outstanding cotton authorities from each section and selections will be made on the basis of score cards prepared by competent agricultural authorities, including experiment station and agricultural college workers. Entry blanks and further information may be had by writing the National Cotton Show in Dallas, Atlanta or Memphis.

AN ELECTRICAL AGE

The people of the United States use as much electricity as all the rest of the world combined. We have almost five times the generating capacity of any other nation.

The amazing part of our electrical development is that it has been mainly accomplished in less than a generation. Since 1912 the population of the country has increased but 25 per cent; yet generation of electricity has increased 615 per cent, the number of people living in electrically wired homes 470 per cent, and the number of customers receiving service 510 per cent.

In other words, electrical consumption has increased 20 times faster than the population. In the past seven years electricity has been extended for the first time to 9,000,000 new homes, an increase averaging well over a million homes yearly.

The result of this unprecedented development is seen in more efficient industry and in more comfortable homes with their labor saving devices. In 25 years electrification of urban America has been made almost complete.

Now the greatest remaining field is rural electrification. As swiftly as it is possible the advantages of electricity that are enjoyed by city dwellers are being brought to the farms and the smallest villages. What has been accomplished for industry and the city home is being accomplished for agriculture and the farm home.

SUBSCRIBE FOR THE JOURNAL

Don't Forget Our Big Close-Out SALE

EVERYTHING GOES!

Gardner Dry Goods Co.

Advertisement for Portland Cement Concrete featuring an illustration of a street scene with houses, cars, and a bus. Text includes 'PORTLAND CEMENT CONCRETE for permanence', 'The Street of Permanent Beauty', and 'HOW will your streets look five years—ten years—from today? Will they still be true and even-surfaced, and distinguished in appearance? They will if they are paved with portland cement concrete, the material best suited to modern traffic requirements. More than 150 Texas towns have concrete streets, or are building them now. Write for your copy of our free booklet about concrete streets. PORTLAND CEMENT ASSOCIATION Athletic Club Building, Dallas, Texas A National Organization to Improve and Extend the Uses of Concrete OFFICES IN 27 CITIES'

SAY! LET WEAVER DO YOUR TIRE AND TUBE WORK Muleshoe, Texas

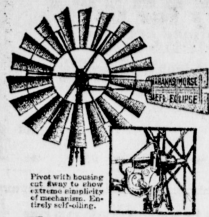

5 reasons why STEEL ECLIPSE WINDMILLS run in lightest breeze

Why does the Steel Eclipse run when other mills are motionless? The answer is, scientific design and fine workmanship. Note these five reasons— (1) Wheel is tilted to take advantage of light breeze. (2) All working parts run in oil. (3) All wearing surfaces are of the highest material and surfaces are machined. (4) Mill starts on two-thirds load—not full load; quick disengage and slow upstroke means less effort required on the lift or pumping stroke. (5) All bearing surfaces are in line, reducing internal strain and power loss.

E. R. Hart Lumber Co.
Fairbanks-Morse Products
"Every Line a Leader"

Thistles Routed by Use of Alfalfa Crop Prepare Early for Treatment of Infested Fields.

"For Canada thistles use alfalfa." This is the prescription of A. L. Stone, state weed commissioner for Wisconsin, and the medicine even when taken in large doses is not hard to take.

For besides destroying the thistles, a good crop of rich forage is produced. But soil and other conditions must be right if alfalfa is to thrive and the Canada thistles must be partially subdued before the alfalfa seed is sown, according to Stone.

"Now is the time to begin work on Canada thistle infested grain fields where alfalfa is to be produced next year," advises Stone. "Plow as soon as the grain crop is removed and turn the soil deeply enough to bring the running roots up to the surface. Then with a spring tooth harrow the roots will be pulled to the surface where they can be dried and killed by sun and wind. The field should be kept cultivated until the ground freezes in an effort to keep the plants from forming stems.

"Next spring the field may be plowed again a little deeper than the first time and lime should be added if necessary," recommends Stone. "The first week in June alfalfa seed may be sown at the rate of 20 pounds per acre without a nurse crop. With plow two or three years the Canada thistles will be destroyed and in their place will be a fine stand of alfalfa."

NOTICE

THE STATE OF TEXAS.

To the Sheriff or any Constable of Bailey County—Greeting:

You are hereby commanded to summon Mrs. Sallie Coutts and the heirs and legal representatives of the said Mrs. Sallie Coutts, I. W. Stephens as an independent executor of the estate of J. R. Coutts deceased, his heirs and legal representatives by making publication of this citation once each week for four consecutive weeks previous to the return day hereof, in some newspaper published in your County, if there be a newspaper published therein, but if not, then in the nearest County where a newspaper is published, to appear at the next regular term of the District Court of Bailey County, to be held at the Court House thereof, in Muleshoe, Texas, on the First Monday in May, A. D. 1929, the same being the 6th day of May, A. D. 1929, then and there to answer a petition filed in said Court on the 12th day of April, A. D. 1929, in a suit, numbered on the docket of said Court No. 493, wherein Elbert Curtis and Elizabeth Curtis both of New Hampton, Iowa, are Plaintiffs, and Mrs. Sallie Coutts and the heirs and legal representatives of the said Mrs. Sallie Coutts, G. A. Holland, of Parker County, Texas, and I. W. Stephens as the independent executors of the estate of J. R. Coutts, deceased, and the heirs and legal representatives of the said I. W. Stephens Defendants, and a brief statement of the plaintiff's cause of action, being as follows:

LEGION RALLY AT LUBBOCK

There will be an American Legion Rally at Lubbock next Thursday night, April 18, and Legion men of the towns of Littlefield, Amherst, Sudan, Slaton, Muleshoe, Brownfield, Tahoka, Levelland and Abernathy are invited to attend. A fine program is being arranged and everyone is promised an enjoyable evening.

When through an oversight no finger bowls follow your dinner, just be philosophical, remember that for 313 years the British royal family got along somehow without them. But it was far from an oversight with the kings and queens of Britain. After the exile in 1688 of James the Old Pretender, the Jacobites, his adherents, instituted the clever custom of lifting the glasses in such a manner as to bring them over their finger bowls, and so were in reality toasting the "king over the water." Suddenly finger bowls were conspicuous by their absence and the Jacobites knew their deception was detected. It was not until Edward VII began reigning in 1901 that the bowls reappeared.—Detroit News.

It Will Pay You To See Us Before You Sell Your Kaffir, Maize, Sudan and Corn

We pay the best market prices at all times and can assure you of our cooperation in the marketing of your crops. Don't fail to get our prices if you have any of these products to sell.

LARIAT GRAIN CO.
L. SIKES, Mgr.



Gardening Time Is At Hand

Of course you will need tools—the best tools—for doing your gardening. Call and look our line of garden tools over. We have just what you are looking for.

E. R. Hart Lumber Co.
Coal, Hardware, Furniture—McCormick-Deering Implements

Want a Farm?

Here's the place for you, and only 2 miles from Muleshoe, on highway. Just the thing for truck and poultry. Thirty-seven acres cultivated land with good well and irrigation pump.

For Particulars ask at The Journal Office

SAY!

If You Don't Mean It Please Don't Step on It When Using PHILLIPS "66" Quality Tractor and Motor Oils—The New Mobiloil Too.

WATCH FOR OPENING DATE OF THE NEW "66" Service Station FIVE GALLONS OF "66" AND TWO QUARTS OF OIL GIVEN TO EVERY CUSTOMER ON THAT DAY.

Phillips Petroleum Co.
LEFTY HOLLINGSWORTH, Agent. EDDIE MOORE
"PHILL-UP and FLY WITH '66"

We Have on Hand a Limited Supply of

W. M. Pool & Son's CERTIFIED Maize, Kaffir and Cane Seed

SEE US AT ONCE IF YOU WANT SOME OF THIS FOR PLANTING

SEE US FOR MERIT BRAND FEEDS

We have just received a shipment of these feeds, including—
Milk Maker, Hog and Poultry Feed
They are the best on the market. If you have used them, you know.

Muleshoe Elevator Co.
MULESHOE, TEXAS

NOTICE

THE STATE OF TEXAS.

To the Sheriff or any Constable of Bailey County—Greeting:

You are hereby commanded to summon R. P. Finley, who formerly was a resident of the State of Illinois, and the heirs and legal representatives of the said R. P. Finley by making publication of this Citation once each week for four consecutive weeks previous to the return day hereof, in some newspaper published in your County, if there be a newspaper published therein, but if not, then in the nearest County where a newspaper is published, to appear at the next regular term of the District Court of Bailey County, to be held at the Court House thereof, in Muleshoe, Texas, on the First Monday in May, A. D. 1929, the same being the 6th day of May, A. D. 1929, then and there to answer a petition filed in said Court on the 11th day of April, D. 1929, in a suit, numbered on the docket of said Court No. 492, wherein Sarah E. Finley and Jennie Finley of the County of Livingston, State of Illinois, are Plaintiffs, and R. P. Finley, who formerly was a resident of the State of Illinois, and the heirs and legal representatives of the said R. P. Finley Defendants, and a brief statement of plaintiff's cause of action being as follows:

That on January 1st, A. D. 1929, the plaintiffs were owners in fee simple of, and in possession of all of South Half (S. 1/2) of Survey or Section Number Seventy-One (Sec. No. 71), in Block "A" in the W. D. & F. W. Johnson's Subdivision No. 2, in Farmer and Esley Counties, Texas, containing 320 acres as shown by the plat of said subdivision, recorded in Vol. 3, Pages 350-353 of the Deed Records of Bailey County, Texas, sited in the County of Bailey and the State of Texas, and on such date defendants unlawfully entered into said premises and dispossessed these plaintiffs, and continue to withhold possession thereof. Wherefore plaintiffs pray for process, for judgment, for title and possession and such other relief as the law and facts may warrant.

Herein Phil Not but have before said Court, at its next regular term, this writ with your return thereon, showing how you have executed the same.

Given under my hand and seal of said Court, at office in Muleshoe, Texas, on this 11th day of April, A. D. 1929.

J. L. ALSUP, Clerk,
District Court, Bailey County, Texas.

LISTEN!

For the Month of April—Highest Grade Electrical Appliances For So Little Money

- Westinghouse Turn over Toaster at \$4.48—48 cts down, \$1.00 per month.
- Circle "W" Westinghouse Iron 85 cents down, \$1.00 per month. \$3.00
- Westinghouse Full Automatic Iron \$7.75
- Westinghouse Adjustomatic Iron \$8.75
- Liberty Superautomatic Iron 75 cents down, \$1.00 per month. \$7.75

On the last three Irons, one dollar allowance for your old Iron, except on the Circle "W" during April.

We will sell the Westinghouse Turnover Toaster in combinations with Irons at the following prices:

- With Circle "W" Iron—\$7.98
- With Westinghouse Automatic—\$11.35
- With Westinghouse Adjustomatic—\$12.35
- With Liberty Superautomatic—\$10.85

Small payment down, balance monthly. Better take advantage of these prices and enjoy modern living.

Your Electrical Servants
Texas Utilities Company
Phone 56 Farwell, Texas.

A NEWSPAPER

A newspaper is the most unique institution in the history of the world. It is the only business enterprise, conducted upon business lines and in perfectly legitimate manner, that actually serves the progressive life of the State more than all other institutions of the country put together, and this service is rendered without thought of cost to the public or the State. It is still more peculiar in that regardless of the profit it makes for its owners it returns even more profit to the community. There is no newspaper in Texas today that is not making far more profit for the community and the State than it does for itself. And this profit to the community is the result of a service in news and editorial space freely given in the interest of public progress. Destroy the newspaper of the nation and you have lost the greatest influence of progress in the field of industry, civic and moral life that exists today.—Chillicothe Valley News.

SUBSCRIBE FOR THE JOURNAL

ANNOUNCEMENT

Of Partnership Formed Between

Bobo & Campbell

ATTORNEYS-AT-LAW

MULESHOE

TEXAS

Bailey County Abstract Company

L. S. BARRON, Manager.

MULESHOE, TEXAS

(ESTABLISHED IN 1900)

Abstracts, Loans, all kinds of Insurance and Conveyancing. All matters pertaining to land titles given prompt attention.

(Member Texas Abstractors Association; Also Member Association of Title Men)

HOOVER TO CONSERVE OIL

FIRST OIL AND GAS ATTED IN REAGAN ON TEXAS U-LAND

Daily production of oil and gas well in Reagan County, Texas in Reagan County, Texas, has increased to more than 100 cubic feet a day. The flow of gas is a depth of 8,335 feet.

President Hoover has stated that there will be complete conservation of oil in his administration and that unless a mandatory act is passed by Congress, no additional permits for all prospecting on public lands will be issued. In cases where permits have already been issued, the administration will, if oil is discovered, carry out the provisions of the general leasing act of 1920, which requires that the Department of the Interior shall call for bids on lands adjacent to those on which the oil has been found.

This is unquestionably the greatest constructive step yet made toward solving the problem of oil waste. Responsible producers, through the American Petroleum Institute and other organizations, have been making intensive efforts to curtail over-production and effect co-operative development of pools. They have made slow progress because of uncontrolled competition.

Now, with official action, it would seem as if we were on the verge of a solution at last. Production has ex-

ceeded consumption for many years; a vast amount of surplus oil has either been placed in storage or wasted to the detriment of both the industry and the public. President Hoover's effort to correct this condition should have far-reaching benefits.—Manufacturers' Record.

Birds Dashed to Death

According to authorities on bird life, the lighthouses of the New England coast cause the death of thousands of sea fowl every year. In their migrations to and from the southlands the birds, if caught in a storm, try to find a safe haven.

The fixed white lights seem to have the greatest attraction for them. Flying at high speed, they dash themselves against the thick lenses and are either killed outright or are stunned and fall to the rocks or the sea below and perish. Strangely enough, flashing lights and also red beams apparently repel them, but the blinding, steady white rays take heavy toll from their ranks.

Contrary to popular belief, the sea fowl do not seek southern climes to avoid cold weather.

ENGINEERS SHOW AT SATURDAY, APRIL 20

Texas—Students and faculty members of the high schools of the Inter-scholastic Engineers' School will be given a special invitation to attend the first Engineers' Show held at the School of Engineering, Texas Technological College, Saturday, April 20.

Amen of towns in this section have a special invitation to the show.

Three engineering buildings for all the machinery and apparatus will be put in use by students and faculty members of the school at the Engineers' School to show the general public what work the school is doing.

The show will open at 2 o'clock in the afternoon and will continue until 5 in the afternoon, according to Dean Wm. J. Miller.

The School of Engineering has seven departments, electrical, mechanical, civil, textile, architectural, geological, and chemical and special tests will be conducted in each department to give the visitors complete information about the work.

FLY TIME COMING AGAIN

Fly time will soon be here again, and an ounce of prevention of fly breeding is worth a pound of fly swatters, sticky fly paper, or traps later on. Manure is a favorite breeding place for flies. Inclosing or screening the manure pit or bin is a great help in controlling this pest. Tent traps, conical traps, placed over holes large enough to attract flies to the light, may be attached to the top of the pit or bin. Watertight floors are desirable in a stable. Dirt or wooden floors enable many fly larvae to migrate from the manure to the soil and develop there. Troughs and mangers should be kept clean, as surprisingly large numbers of flies will breed in the corners of such places.

SPRING FEVER

It is really "ain't no such animal." The elements revolt at a change of weather conditions. Nature might as well send us as make the old human being re-so.

Showers are no more than the of the winter and a change climatic condition from a to a warmer atmosphere bound to be some sort of attraction. It may be storms, fumes and twisters. This

of the anatomy is tent, but it is equally mood a bit thicker in not thin down in a be a trifle thinner in is a slow process. if hot days come, the tion is not ready for the sultriness and the thick not in accord. Thus the ness, thus the spring fever. rmer it continues to become, sner the blood becomes, until ent is made.

the natural explanation of ver. Sluggishness and laziness of the same ilk. They are two different things. a natural phenomenon not a mere myth.

Classed as

Quite Ordinary Star

is a very humble unit of stellar population according to leading astronomer. It is a very ordinary star in the scale of brilliant stars, which are 10,000 times the light we know also of stars 10,000 of its light. But color light greatly out of superior light.

on surface temperature, sun belongs to a very of stars; its speed of averages, it shows more conspicuous than as variability, which to the attention of astronomers, the community of stars the sun responds to a respectable middle citizen.

happens to be quite near the center of the local star cloud; but this apparently favored position is dismissed by the fact that the star and itself is placed very eccentrically in relation to the galactic system the Milky way; being in fact near confines of it. We cannot claim to be at the heart of the universe.



Phill-up and Fly
Free 5 Gallons of Phillips 66
-to introduce this new volatile gasoline

Phillips '66'

THE new Phillips highly volatile gasoline which was used by Col. Arthur Goebel on his successful flight to Honolulu in his Woolaroc ship and used extensively by aviators throughout the country, is now available in a grade adaptable to automobile use.

This new gasoline, in which the volatility is controlled in its manufacture according to the season and climate for which it was intended, has met with tremendous success in other cities where introduced. You, too, will find that it actually is a new, better and different fuel—yet sold at no increase in price.

Easier starting, more speed, more power, and more mileage may now be yours—at the usual price.

Five Gallons Free

THIS new volatile gasoline—"Phillips 66"—will be introduced to motorists of Muleshoe and vicinity at the formal opening of our new and modern service station on Saturday, April 13th.

We want to meet every automobile owner in Muleshoe and vicinity on that opening day, and to every motorist who purchases enough "Phillips 66" on that day to fill his gas tank (and providing the purchase amounts to five gallons or more) we will give FREE a coupon for 5 gallons of "Phillips 66" good at any time within thirty days.

You will like this new product and we want you to have an opportunity to give it a fair trial.

Drive In And Say "Phill-up" On Saturday, April 13th

and if your purchase amounts to five gallons or more the free 5 gallon coupon is yours.

Phillips Petroleum Company

F. HOLLINGSWORTH, Local Dealer



W. M. S. MEETING

The Ladies Missionary Society met at the home of Mrs. Harold Weyer with eight members present.

Lazbuddy Study Club

The Lazbuddy Study Club met with Mrs. W. S. Menefee with 16 members present and three visitors and Mrs. Ed Steinbock as director.

One of the Band

Saturday afternoon was a day set apart for the village band to indulge in its weekly practice march.

and live judgment and the lien as foreclosed in said judgment was valid and subsisting—

Road Information Cozy Rest Rooms

WE DON'T KEEP THE BEST WE SELL IT

Here is where you get the famous Phillips "66" and Magnolia Products.

Good Tires and Tubes Worth the Money

WE FIX FLATS

Jones Service Station

"SERVICE WITH A SMILE"

Produce Sam Says



Service to those who need it. That's what we're here for, and we take pleasure in giving it.

Highest Prices For—

- POULTRY EGGS CREAM HIDES Heavy hens 22c Lights & Legh. 19c

Produce Sam Says: "You'll Like our Weigh."

Mulshoe Produce Co. ELMO HEAD, Mgr.

CARD OF THANKS

We wish to thank the good people of Muleshoe for their assistance and sympathy in our time of sorrow.

Mrs. E. L. Menefee and Children.

Want Ads

FOR SALE—Half and Half Cotton Seed. \$1.00 per bu. C. S. Otto, 12 miles West of Muleshoe. 1t-p

FOR SALE—Good Singer sewing machine cheap.—Mrs. W. B. Hicks. 9-2t

FOR SALE OR TRADE—Five-room Modern Residence in Warren Addition. Excellent location.—J. W. Lee. 9-2t

FOR SALE—1928 Chevrolet Coupe. First class condition. For further information, inquire at Journal office.

FOR SALE—L. C. Smith Typewriter; Refrigerator, 100-lb. capacity; a floor clock. Reasonably priced. See Mrs. R. L. Faulkner.

FOUND—Truck Casing, 8 miles North of Muleshoe. Owner can have same by describing it and paying for the notice.—J. B. Rowden. 8-ft

NOTICE.—Mrs. Lilla B. Daniel, of the Elite Beauty Shoppe, is in Annullo, where she is taking a course in Beauty Culture. Miss Saunders will have charge of the Beauty Shoppe during her absence.

The Journal Office for Commercial Printing

Hats Denote Wealth

The Yannis, who live on a little island south of Formosa, have two ambitions—to build fine boats, whose sides they ornament with beautiful designs, and to possess silver hats—the larger the better, for by the measure of his silver hat is the prestige of the individual judged.

The first requirement is a quantity of silver coins, which are laboriously beaten with a stone into thin strips. The strips are then made into cone-shaped hats. Some of the hats belonging to the more affluent of the colony come down to the shoulders. An oblong opening is left for the eyes, so that the owner may survey the admiration his large hat attracts.

Word's Many Definitions

Of the 414,825 words defined in the Oxford English dictionary, completed after 70 years of labor, the one that gave most trouble to the editors was the three-letter word "set." It has many meanings and so many extensions of meaning. The Living Age reports that the editors were obliged to devote a 30,000-word treatise to it alone.

The sun sets in the west. A surgeon sets a broken arm. A woman gives birth to three sets of twins in five years. A yachtsman watches the set of his sails.

It is an unflattering word, as useful as the 15-one tools that boys used to spend 25 cents for.

CITATION BY PUBLICATION

THE STATE OF TEXAS. TO THE SHERIFF OR ANY CONSTABLE OF BAILEY COUNTY—GREETING:

You are hereby commanded. That you summon, by making publication of this Citation in some newspaper published in the County of Bailey, if there be a newspaper published therein, but if not, in the nearest county wherein a newspaper is published, once each week for four consecutive weeks previous to the return day hereof, R. L. Brown and D. P. Brown, whose residences are alleged to be unknown, to be and appear before the Honorable District Court at the next regular term thereof, to be held in the County of Bailey, at the Court House thereof, in Muleshoe, Texas, on the 6th day of May, 1929, then and there to answer a petition filed in said Court, on the 6th day of May, 1929, in a suit numbered on the docket of said Court No. 490, wherein E. R. Hart is Plaintiff and R. L. Brown and D. P. Brown, the Continental Gin Co., Fairbanks, Morse & Company and Whaley Lumber Co. are Defendants. The nature of Plaintiff's demand being as follows, to-wit:

A suit in trespass to try title to recover the title and possession of and quiet Plaintiff's title to certain lands situated in Bailey County, Texas, parts of sections Nos. 39 and 40, in Block Y, of the W. D. and F. W. Johnson's sub-division, No. 2, in Farmer and Bailey Counties, Texas, and the tract of land herein sued for being wholly in Bailey County, Texas, and particularly described as, Beginning at an iron stake marked S. E. 40, same being the Southeast corner of said Section 40, Block Y, thence North with the East line of said Section 40, and the West line of Section 53, 598.5 feet, a wooden stake thence North 54 degrees and 52' West 211.6 feet; thence South 35 degrees and 8' West 595.2 feet to a wooden stake on the North line of the Pecos & Santa Fe Railway right of way; thence with the North line of said right of way South 54 degrees and 52' East 249 feet to a railroad monument on the North line of Section 39 in said Block Y; thence East with the North line of said Section 39 and the South line of said Section 40, 174.4 feet to a railroad monument on the North line of said railway right of way; thence with the North line of said railway right of way South 54 degrees and 52' East 170.3 feet to the East line of Section No. 39, of said Block Y; thence North with said East line of said Section 39, 98.5 feet to the place of beginning and containing 5.01 acres of land. Plaintiff alleging that he has title to said land under a judgment of the District Court of Bailey County, Texas, in Cause No. 61, entered December 29, 1924, against R. L. Brown foreclosing a lien upon said land as against the defendant, R. L. Brown and the Continental Gin Co., and against the Farmers and Merchants National Bank of Farmersville, Texas, and a judgment rendered by said Court in cause No. 186 on the 9th day of June, 1926, in favor of the plaintiff against R. L. Brown establishing that the first mentioned judgment was a valid and subsisting

Adam and Eve Set the Fashion

For comfort's sake any kind of clothes would do. Be they floursack, homelike, many or few. But since Adam and Eve left the garden of sin, Fashion and style have gradually crept in. Till man no longer thinks himself well dressed unless his suit be cleaned and neatly pressed.

Mulshoe Tailor Shop

(COPY, J. T. HUNTER)

Their Lives In Your Hands

SO MUCH depends upon the care you give them. Now... when they're so helpless and dependent on you to keep them alive... now, when their whole future depends on the food you choose... is the time to feed Purina Chick Startena and Purina Baby Chick Chow.

They'll repay you for it many times in the months to come. Purina has all the proteins, minerals and vitamins it takes to strengthen and develop their tiny frames and start them on the way to early and profitable maturity.

Chicks' lives are in your hands. Feed them the best and safest feed that science can produce. Feed these Purina.

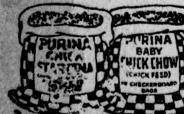

Bailey County Elevator Company

GARDEN SEEDS

Its now time to begin planning your garden. We can supply you with high grade garden seeds of all kinds.

HEADQUARTERS FOR EVERLITE FLOUR

HENINGTON'S GROCERY And Market

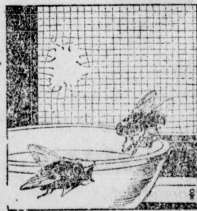

DON'T Swat The Fly!

No need to spend your time killing flies when we can furnish you with new screen wire which will guarantee you against these pests.

Modernize Your Home!

It can be done! We can do it! Many a home has been restored to a new and modernized appearance by prompt attention from the proper source. And we can save you many dollars on that new building. Let us help you plan it TODAY!

Panhandle Lumber Company MULESHOE, TEXAS