

Dates are Announced For Jr. Stock Show

Premium lists and entry blanks for the South Plains Jr. Fat Stock show have been mailed to more than 125 county agents and vocational agriculture teachers in Texas and New Mexico. George Wilson, general chairman of the show, announced this week.

Dates for the show are March 17-18-19. A survey of the area's agriculture leaders revealed these dates most favorable.

FFA and 4-H club exhibitors are expected in record numbers this year from the 29 counties in Texas and New Mexico. In the establishment of the show area, Wilson predicted more entries this year than in 1951 when entries hit a record of 568 pigs, 266 calves and 142 lambs.

Entries will be accepted for the 19th annual show up to March 8, Wilson said. The barns at the Panhandle South Plains Fairgrounds in Lubbock will be opened March 15. Animals must be checked in by 6 p. m. the next day. Weighing, classing and identification will begin upon arrival.

In addition to regular premiums, the Kiwanis club offers showmanship awards for the top three neat exhibits in all divisions. Cash awards will be \$6 for first, \$5 for second, and \$4 for third place in the steer, swine and lamb divisions.

Other special awards are offered by the Panhandle Plains Poland China Breeders association and the American Berkshire association.

Entertainment for exhibitors will include the annual barbecue and free movies. The barbecue is financed by Lubbock civic clubs, Lindsey Theatres will extend complimentary passes to exhibitors.

Bill Tinney is vice chairman of the show. Committee chairmen are: Guy C. Victory, finance; Henry G. Lawson, sales ring; John E. Key, entertainment; R. C. Harvey, buyers; and O. J. Sexton, sale clerk.

Officials of the fat steer division are: W. B. Griffin, Tahoka, superintendent; Earl Sears, Lamesa, assistant; and W. L. Stangel, Dean

THE AMERICAN WAY

Not Much Left

of Agriculture at Texas Tech, judge.

In the Fat Barrow division Ollie Limer of Plainview is superintendent. Lee Roy Colgan, Lamesa, is assistant, and N. C. Fine, Texas Tech, judge.

J. L. Browning, Snyder, is superintendent of the Fat lamb division. Richard M. Cade, Wilson, is assistant, and Ray C. Mowery, Texas Tech, judge.

Mr. and Mrs. James Wright and son, (Elvis Ray attended the Texas Telephone Convention in San Antonio this week.

Mr. and Mrs. Gus Drennon of Lubbock spent the week-end with his mother, Mrs. R. A. Drennon of Spur. They also visited in the home of his sister, Mrs. Stella Morrow.

With Our Churches

FIRST PRESBYTERIAN CHURCH

Thomas R. Elder, Pastor

Sunday School 9:45 a. m.
Morning Worship 11 o'clock
Evening Service 7:30 o'clock
The Women Of The Church meet Monday 3:30 p. m.
Prayer Meeting Service Wednesday 7:30 p. m.
Scripture Thought: "I was glad when they said unto me, Let us go into the house of the Lord." Psalm 122:1.
Visitors are always welcome.

FIRST METHODIST CHURCH

Rev. Cal C. Wright, Pastor

Sunday: 10:00 a. m. Sunday School
11:00 a. m. Worship Services
6:00 p. m. Junior MYF
6:30 p. m. Senior MYF
7:30 p. m. Evening Services

Wednesday: 7:30 p. m. Prayer meeting and choir rehearsal

FIRST ASSEMBLY OF GOD CHURCH

East 3rd and Cowan

Rev. B. Z. Curtis, Pastor

Sunday School 10:00 a. m.
Morning Worship 11:00 a. m.
Evangelistic Service 6:30 p. m.

Tuesday: 7:00 p. m. Prayer Meeting
7:00 p. m. Friday, Young People's Service
7:00 p. m. A Big WELCOME Awaits You!

FIRST BAPTIST CHURCH

Rev. Tommy Allen

Sunday School 9:45 a. m.
Morning Worship 11:00 a. m.
Training Union 6:30 p. m.
Evening Worship 8:00 p. m.
Wednesday Evening: Superintendent's Meeting

7:15 p. m. Teachers and Officers
7:30 p. m. Prayer Meeting
8:00 p. m. Choir Rehearsal

FIRST CHRISTIAN CHURCH

Ralph Russell, Minister

Lord's Day Services:
Bible School 10:00 a. m.
Worship Hour 11:00 a. m.
Lord's Supper taken to shut-ins 3:00 p. m.
Evening (Vesper) Service 7:30 p. m.

Week-Day Services:
Women's Council, Monday 3:00 p. m.
Bible Study, Wednesday 7:30 p. m.

BETHEL BAPTIST CHURCH

R. D. Hill, Pastor

Sunday School 9:00 a. m.
Worship Service 11:00 a. m.
Training Union 7:00 p. m.
Worship Service 8:00 p. m.
Prayer Meeting Wed. 7:30 p. m.

We invite you to attend our services at Bethel Baptist Church each Sunday

CHURCH OF CHRIST

Willis G. Jernigan, Minister

Bible School 10:00 a. m.
Morning Worship 10:50 a. m.
Evening Sermon 7:45 p. m.

Meeting 6:45 p. m.
Ladies' Bible Study, Monday 9:00 a. m.
Mid-Week Service, Wednesday 7:45 p. m.

DICKENS CHURCH OF CHRIST

Harvey Pearson, Minister

Services:
Sunday, 10 a. m., 11 a. m., 6 p. m., 7 p. m.
Wednesday, 7:30 p. m.

Listen to Church of Christ Broadcast Monday through Friday, 4 p. m. KF.L.D. Dickens Church of Christ, Fridays, 4 p. m.

SOLDIER MOUND BAPTIST CHURCH

Billie S. Smith, Pastor

Sunday School 10:00 a. m.

Dr. W. K. Callan

DENTIST

501 N. WILLARD Phone 97

Dr. W. F. Patrick

OPTOMETRIST

112 E. Harris Phone 499

NOW you can BUY your complete HOME REPAIRS

on a Easy-Pay Budget Plan New "Home-Fix-Up Dept."

You can buy both the Labor and Lumber and Pay by the Month.

10% DOWN

UP TO 24 MONTHS TO PAY!
NO JOB TOO SMALL OR TOO LARGE!
ANY WORK FROM THE ROOF DOWN!



FROM THE CELLAR UP! FIX UP!

You can pay as little as \$5.00 per month for complete installations

If you want to do the job yourself, you can buy the materials and pay as you can on our EASY-PAY Budget plan. Either way you save time, worry and money by getting top quality materials and skilled workmanship.

Let Us Give You A FREE ESTIMATE

No obligation to buy anything WHAT WORK DO YOU WANT DONE?

Check these necessary improvements

Attics	Kitchens
Additions	Picket Fences
Bathrooms	Porches
Club Cellars	Remodeling
Doors & Windows	Roofing
Floors	Shelving
Garages	Siding
Insulation	Storm Sash, Etc

Willson-Young Lumber Co.

Ph. 12 Spur, Texas

Morning Worship 11:00 a. m.
Training Union 7:00 p. m.
Evening Worship 8:00 p. m.
Mid-Week Prayer Service 7:30 p. m.

Brotherhood 2 to 4 Thursday 7:00 p. m.
W. M. U. 1 and 3 Tuesday 2:30 p. m.

Prayer Meeting, Wed. 7:30 p. m.
Young Peoples Meeting, Saturday 7:30 p. m.

ANTELOPE CHURCH

Sunday School 10:00 a. m.
Church Service 11:00 a. m.
Sunday night Evangelistic Service 7:30 p. m.

DRY LAKE BAPTIST CHURCH

Rev. A. B. Stuckey, Pastor

Sunday School 9:45 a. m.
Morning Worship 11:00 a. m.
Training Union 6:30 p. m.
Evening Worship 7:30 p. m.

SPUR CIRCUIT METHODIST CHURCH

Rev. John M. Wells Jr. pastor

Beginning Dec. 1: Foreman's Chapel 1st Sun.

Dickens 2nd and 4th Sun. Duck Creek 3rd Sun.

Sunday Services:
Sunday School 10 a. m.
Worship Services 11 a. m.
Preparatory Membership 6 p. m.
Evening Services 6:30 p. m.
Dickens Prayer Meeting and Choir practice, Wed. 6:30 p. m. Currently:

STEEL HILL BAPTIST CHURCH

Morris Denson, Pastor

Sunday School 10:30 a. m.
Morning Worship 11:15 a. m.
Evening Worship 7:00 p. m.

MEXICAN BAPTIST MISSION

Mision Bautista Mexicana Pat Gloria, pastor

Sunday School 9:45 a. m.
Preaching Service 11:00 a. m.
Training Union 6:00 p. m.
Preaching Service 7:15 p. m.

MASONIC LODGE No. 1022 Regular Meeting SPUR Thursday, April 10, 1952

Ratliff, Conner and Walker

Attorneys at Law Spur, Texas

Dr. W. C. Gruben

OPTOMETRIST

Phone 177 Spur, Texas

Dr. O. R. Cloude

Chiropractor

163 West Hill Street Spur, Texas

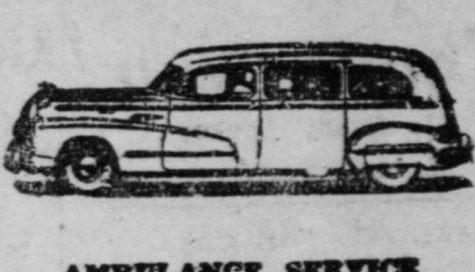

AMBULANCE SERVICE Air Conditioned Coach

CAMPBELL'S

Dr. M. H. Brannen

Dentist

111 E. Harris Phone 90 SPUR, TEXAS

Knights of Pythias

Meet each Mon. Visitors Welcome

A. M. Le Croix

Attorney At Law Spur, Texas

Announcing the Installation of our New

CAR WASHING AND LUBRICATION SERVICE

Call us for Pickup & Delivery Service

HAGIN SERVICE STATION

601 W. Harris Phone 229-W

PERSONALS

Miss Margaret Wood, daughter of Mr. and Mrs. Horace Wood, a student at Texas Technological College, Lubbock, was in Spur during the week-end.

John Petry of the Southwestern Baptist Theological Seminary, Fort Worth, was a guest this week-end in the home of Mr. and Mrs. H. G. Lackey.

Mr. and Mrs. Jerry F. McGehee and family visited her grandfather, W. C. Church of Temple this week-end. He is in serious condition with cancer.

BROTHERHOOD PROGRAM

FIRST BAPTIST

Monday, March 17 - 7:30 P. M.

- I. Song and prayer
- II. Special Music ----- Mr. King
- III. Message ----- Ray Caplinger
- IV. Business.
- V. Refreshments.

CENTERPOISE POWER

Vibration and power impulses are "screened out" as engine is centered and rubber-cushioned between new high-side mountings.

LARGEST BRAKES

Big 11-inch brake drums apply more leverage for more stopping power. Stops are smoother, safer, with less effort.

WIDEST COLOR CHOICE

26 rich new colors and two-tone combinations... widest choice in Chevrolet's field. New De Luxe interiors are color-matched.

BODY BY FISHER

Fisher Body sets the standard—for styling, for craftsmanship, for comfort! Fisher Uni-steel construction is extra strong.

UNITIZED KNEE-ACTION RIDE

Chevrolet's famous Knee-Action ride is now even softer, smoother. New shock absorbers give even finer ride control.

WIDEST TREAD

Chevrolet measures 58 1/2 inches between centers of rear wheels—a broader base to give you more stability, less sway!

Only the New Chevrolet brings these fine features to the low-price field!

4-WAY ENGINE LUBRICATION

Chevrolet's exclusive engine lubricating system supplies exactly the right kind and amount of lubrication to each moving part.

CAST IRON ALLOY PISTONS

The same material as the cylinder block, pistons expand and contract at same rate. This reduces wear, lowers oil consumption.

SAFETY PLATE GLASS ALL AROUND

Chevrolet alone in its field gives you safety plate glass in windshield and all windows, for a clearer, truer all-round view.

No other car in Chevrolet's field offers you a single one of these features. Yet you'll find many of them in America's most costly cars. Here's proof that you're value ahead with Chevrolet... again in 1952 the lowest-priced line in its field! Come in and look it over.

MORE PEOPLE BUY CHEVROLETS THAN ANY OTHER CAR!

CHEVROLET The Only Fine Cars PRICED SO LOW!

POWERGLIDE AUTOMATIC TRANSMISSION

Simpler with fewer parts to wear. Smoother—no complicated intermediate gears. Optional on De Luxe models at extra cost.

MOST POWERFUL VALVE-IN-HEAD ENGINE

Teamed with Powerglide is the most powerful valve-in-head engine in its field and an outstanding performer in any field!

SPUR MOTOR COMPANY

E. L. CARAWAY, OWNER
SPUR, TEXAS TELEPHONE 37

BUSINESS & PROFESSIONAL DIRECTORY

SPUR, TEXAS

B. J. WHITENER

Cement & Stucco Contrator

Phone 205-W Spur, Texas

WATTS ELECTRIC

Commercial & Domestic Wiring Appliances and Air Conditioner Repair Service

Phone 686 Spur, Tex.

H. S. Holly Agency

GENERAL INSURANCE

AUTO LOANS "Cash in 10 Minutes"

Office Phone 201 Res. Phone 158 Spur, Texas

This Space For Sale By The Month

Phone 128

NICKELS BUTANE

Call us any time for courteous service and Quality Products.

Phone 95 McAdoo Phone 6

Chandler Funeral Home

Burial Insurance Plan That Anyone Can Afford

Ambulance Service

Phone 248 Spur, Texas

66 Service Station

WHOLESALE & RETAIL

Open 24 Hours

Phone 20 Spur

Gibson

INSURANCE AGENCY

GENERAL INSURANCE

Day Phone 40 - Night Phone 152

South Panhandle Land Title Company

Abstracts of Titles Dickens, Texas

Office Phone 2931 - Residence Phone 2667 Established 1917

Complete Set of Abstract Records to all Land Titles in Dickens County, Texas. HOME OWNED AND OPERATED

DE LUXE BEAUTY SHOP

Open from 8 a. m. to 6 p. m.

HAIR SHAPING \$1.00

ALL TYPES OF BEAUTY SERVICE

PHONE 17 SPUR, TEXAS

Jack Rector Insurance Agency

Insurance of all types

Fire—Automobile—Casualty

Public Liability, Etc.

Phones Office 43, Res. 42-W Box 1455 SPUR, TEXAS

"Always Boosting Spur"

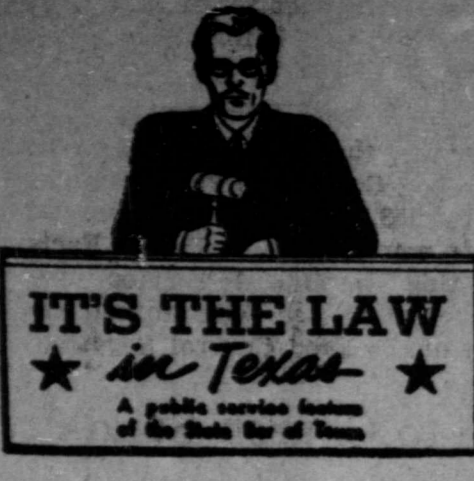

IT'S THE LAW
in Texas
A public service feature
of the State Bar of Texas

NOT TOO LATE TO SAVE ON 1951 INCOME TAX, BAR SAYS

Waiting until the last minute to file your 1951 Income Tax return? Even if you have already filed, some tax savings may be possible.

While there are few bright spots in the tax picture for the average taxpayer, lawyers say that some lucky individuals may be able to take advantage of certain relaxed provisions of the 1951 Revenue Act. For example, you may

now claim an exemption for a dependent whose gross income during the year was any amount less than \$600. Previously, an income of \$500 or more by the dependent barred your claim for an exemption on his account.

If you sold your home during 1951, you may avoid being taxed on any profit made in the transaction by purchasing and occupying a new home within one year. The new residence must cost as much or more than the sales price of the old one. However, you may include notes and other liabilities forming part of the consideration in figuring the cost of your new home.

Suppose you bought a home in 1945 for \$5000 and sold it on July 1, 1951, for \$8500, making a profit of \$3500. If you buy and move into a new home not later than June 30, 1952, costing as much as \$8500, no tax will be due on your \$3500 profit. This is true even though you may pay only \$500 or less as a down payment on the new home and the balance

of the purchase price is represented by a note and mortgage.

However, the Bureau wants a record of your transactions, even though no tax is due. If you have already repurchased, both your sale and your purchase should be shown on separate Schedule D and attached to your tax return. If you have not bought your new home as yet, but expect to do so before the one year limit runs out, report the 1951 sale on Schedule D anyhow. But, enter the word "None" in the Gain or Loss column and add a short explanation that you expect to purchase or rebuild. Then, when you do replace, write the collector giving him full details on the transaction. If your plans for replacement should fall through, an amended 1951 return would be necessary.

Another new feature which may save taxes for some people is the removal of one limitation on medical expense deduction for all persons over 65. They are no longer limited to excess over and above 5% of adjusted gross income. The limit still applies to all taxpayers under 65, unless their husband or wife happens to be 65 or older. In this event, both husband and wife may deduct medical expenses without reference to the amount of adjusted gross income. However, the general limitation of \$1250 per individual still applies in all cases.

If you have passed up any of these savings, an amended return may pay dividends.

The new Self Employment Tax is causing extra tax return headaches for some people this year. If you had net earnings of \$400 or more derived from a trade or business which you conducted during 1951 as a sole proprietor or as a partner, this new tax may apply to you. Public officials, railroad workers, ministers and various professional people are excluded from the application of this tax, as are non-resident aliens.

Similarly, income derived from farming, interest and dividends from securities, and gains and losses resulting from sale or exchange of capital assets are excluded. Rentals from real property are excluded except in the case of a real estate broker.

This new tax covers many people newly added to the list of those covered by the Social Security Act, and is imposed to help finance the benefits they may later receive. If you are liable for the Self Employment Tax, you should obtain separate Schedule C and file with your regular tax return.

Applying in many instances where no regular income tax is due, this tax will also force some people to file returns even though their gross income of less than \$600 would not otherwise require a filing. Suppose you operated a very small business and grossed only \$500 in 1951. Under the old law, no return would be required. However, under the 1951 Act, the Self Employment Tax is carried from Schedule C to Form 1040 and collected as a part of your total income tax liability. If your net income from this small business was \$401, you would be

required to file a complete 1040 return along with Schedule C in order to comply with the law.

(This column, based on Federal law, is written to inform—not to advise. No person should ever apply or interpret any law without the aid of an attorney who knows the facts, because the facts may change the application of the law.)

Legumes Important In Crop Rotation

Texas farmers come dry or wet weather, have recognized the value of using legumes in their crop rotation plans. Despite the prolonged drought during the fall and winter of 1950 and 1951, seed purchases were heavy.

The state office of the Production and Marketing Administration at College Station has just released a report covering the amount of legume seed farmers secured under the purchase order program for the 1951 legume production program. The report shows that 32,677,172 pounds of all types of legume seed were secured by farmers under the program. The total included 10,631,089 pounds of lespedeza. Other large orders were for winter peas, both Austrian and Dixie Wonder, hairy vetch and hubam sweetclover. Smaller orders were for Madrid sweetclover, mellitus indicia (annual yellow blooming sweetclover), Singletary peas, Willamette and common vetch.

In addition, a great deal of home grown seed were planted, says E. A. Miller, agronomist for the Texas Agricultural Extension Service. Planting of sweetclover and hairy vetch were especially heavy from home grown seed supplies.

Miller adds that reports from county agricultural agents show that an estimated 1,513,398 acres legumes were turned under in 1951. Seed were harvested from 187,910 acres with a total production of 44,452,422 pounds. Most of this seed production was from sweetclover, hairy vetch, alfalfa, Singletary peas and crimson clover.

ANSWER THE CALL. - GIVE TO THE RED CROSS!

THE VALUE TO TOP ALL VALUES!

**NEW 160 H.P. "ROCKET"!
NEW QUADRI-JET CARBURETOR!
NEW HYDRA-MATIC SUPER DRIVE
NEW GM HYDRAULIC STEERING!**

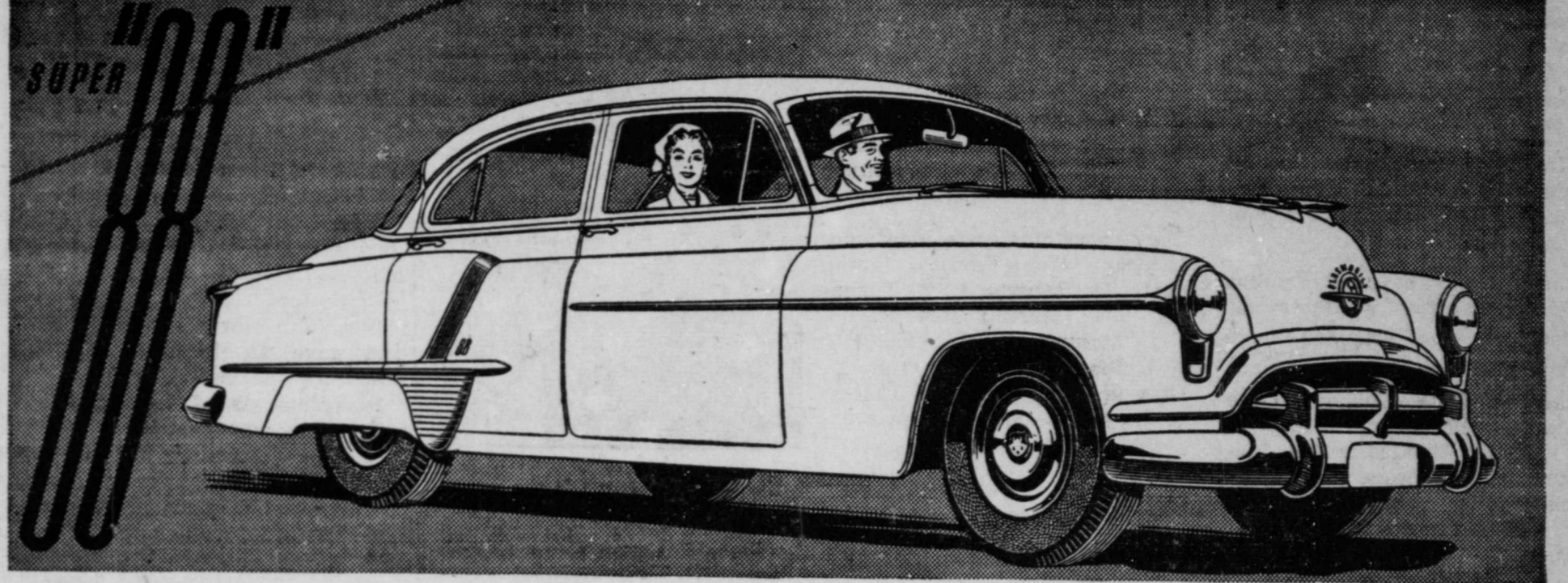

Compare it feature for feature, fact for fact, with any car near its class! Oldsmobile alone has the "Rocket" Engine! 160 flashing horsepower—new Quadri-Jet Carburetor—new high-lift valves! Look over the Body by Fisher, the styling and trim by Oldsmobile—a perfect blending of roomy comfort and smartly tailored style! The "drive" is Oldsmobile Hydra-Matic Super Drive—quicker, smoother than ever this year with new "Super" Range. The steering is new GM Hydraulic—tops for safety, for handling ease! Compare Oldsmobile's dashing new Super "88" with any car. You'll discover you can't match it... for VALUE!

"ROCKET" OLDSMOBILE

SEE YOUR NEAREST OLDSMOBILE DEALER

Edwards-Kelley Implement Co.
SPUR, TEXAS



**well here I is!
WHERE'S THE FEED?**

... make it
AYERS SUPREME CHICK STARTER

Give your chicks the nutritionally balanced starting ration they need for rapid, thrifty growth by feeding AYERS SUPREME Chick Starter until they are six weeks old. By so doing you give them a "flying start" toward the laying house and reduce the chances of loss. AYERS SUPREME Chick Starter contains only the very choicest ingredients in the very latest scientific blend. Besides the usual energy factors, proteins, minerals, and vitamins, it contains extra fortification of Vitamin B₁₂ and Antibiotic Feed Supplement to speed up growth and improve the health of the digestive tract.

Why take chances on losses and slow growth by feeding a cheap, unbalanced chick starter when AYERS SUPREME costs only a few cents more per bag. Start your chicks right on AYERS SUPREME.

ADVANTAGES OF CRUMBLES

1. Attractive, appetizing size
2. Easy for chicks to handle
3. Chicks eat more—grow faster
4. Each bite nutritionally balanced
5. Reduce feed waste

AYERS SUPREME

RAND'S FEED STORE
Phone 440 Spur, Texas

Wonderfully new and different!

CYCLA-MATIC FRIGIDAIRE

It's a Food Freezer and Refrigerator Combined!

New, exclusive **CYCLA-MATIC DEFROSTING**—In the refrigerator! Gets rid of frost before it even collects!

New and exclusive **CYCLA-MATIC LEVELCOLD!** Zero zone levelcold in the Food Freezer, Super-safe levelcold in the Refrigerator and in the Hydrators regardless of outside temperatures!

New and exclusive **ROLL-TO-YOU SHELVES!** All shelves roll out full length—put all food right at your fingertips! And you get all these exclusive Frigidaire features, too!

- All-porcelain interior
- Famous Meter-Miser mechanism
- One-piece Steel Cabinet
- Quickcube Ice Trays
- Raymond Loewy styling.

Model IR-106 Shown

Also see the two other Cycla-Matic Frigidaires—and the new Deluxe, Master and Standard Models, too.

West Texas Utilities Company

Dunlap's

STORE-WIDE Spring Sale

is Still in Progress! Shop Dunlap's and Save!

CANNONS BATH TOWELS Woven of Thick wonderfully absorbent cotton terry You will want plenty of this quality towel. Size 25 x 46. They have sold for as much as \$1.89 \$1.09 Each	OUR REGULAR 69c QUALITY CANNON TOWELS A solid color beauty at such a low price. Woven for long service. Size 20 x 40. 44c Each Regular 25c Matching Wash Cloth. 17c Each	BOYS' SPORT SHIRTS Regular \$2.98 Value. Spring weight, finely tailored. Printed broadcloth in bold or plain patterns. Long Sleeves. \$1.98	"BLESSING OF SLEEP" FEATHER PILLOWS Size 18 x 26 a good quality crushed chicken feathers bound with a durable striped tick. \$1.39 Each
FAMOUS "CLUBMAN" Long Sleeve SPORT SHIRTS Men here is the bargain for you. Plaids. Checks. Solids, tissue failles, tissue cords, Woven Rayon specially purchased from a regular \$4.95 range. \$2.99	MENS NYLON SHORTS Launders as easy as ladies stockings. In maize, tan, blue and green. \$1.50 Pair	MENS RAYON DRESS SOCKS Handsome patterns, spring colors. Sizes 10 to 13. A regular 55c Value \$34c Pair	SPECIAL PURCHASE PEARLS The most flattering look of spring and summer. Two, three, four or five strand Necklaces, Earrings and bracelets. \$1.00 Plus Tax
MENS White and Colored DRESS SHIRTS Spring dress shirts. Fused Collar, regular cuffs, woven madras in shadow stripes and solid colors. Sanforized Sizes 14 to 17 Sleeves 32, 33, 34, 35 \$2.44	FADED BLUE DENIM SLACKS Elastic boxer waist band with metal snap and zipper fly, sanforized. \$3.29	BOYS' ARGYLE SOCKS Just like Dads, finely woven sport sox in outstanding patterns. 34c	BOYS' TEE SHIRTS Good selection of colors and stripes. Sizes S. M. L. Compares to 98c quality 2 For \$1.00
SHEER Dark Seam NYLONS Loveliness for your legs at Dunlap's low prices. Sizes 8 1/2 to 11 3 Pair \$2.00 68c Pair	CONNON CAMELOT MUSLIN SHEETS Made of 100% selected american cotton. Over 130 threads per square inch 81x108 - - \$2.49 81x99 - - \$2.29	SPECIAL PURCHASE LADIES BLOUSES Nylon linen, Nylon tricort, Nylon batiste, Nylon pucker, tissue chambray, faille and broadcloth. \$2.98	IT'S WONDERFUL LADIES SKIRTS Large group to choose from. Many of these compare to \$4.95 quality. \$2.98

Dunlap's
SPUR, TEXAS

WOMEN'S ACTIVITIES

Soldier Mound H. D. Club Meets With Mrs. W. T. Williams

The Soldier Mound Home Demonstration Club met Thursday, March 7, at 2:30 p. m. in the home of Mrs. W. T. Williams.

The food leaders, Mrs. Cal Martin and Mrs. Hade Condon, gave a demonstration on "quick mix" cakes. They mixed, baked and frosted a cake ready to serve in only thirty-five minutes.

Mrs. Harriette Hatcher, county home demonstration agent, presented proper methods of sewing nylon.

Refreshments of cake, ice box cookies and coffee were served.

Members who attended were Mesdames Floyd Barnett, Henry Gruben, Virginia Flournoy, Ollie Hindman, John Aston, T. B. Watson, Martin, Condon, Dee McArthur; three guests, Mesdames Hatcher, Byron Haney and Graden Bass and the hostess, Mrs. Williams.

Mrs. Bridge Hosts Afton H. D. Club

Mrs. Dumont Bridge was hostess to the Afton Home Demonstration Club Wednesday, March 5, at 2 p. m.

A yellow cake was baked as demonstration by Miss Eva Collier and Mrs. Paul Braddock. They stressed the importance of judging standards and saving time in cooking.

Refreshments of open-face sandwiches, olives, cake with whipped cream frosting and punch was served to the members.

Those attending were Mesdames Braddock, Anie Johnson, Hamp Dye C. B. Roberts, L. E. Turbeville, A. C. Martin, Vurl Hinson, E. G. Melnue, Curtis Goodwin, Joe Covey, Byron Haney, B. D. Clifton and son, Miss Eva Collier and the hostess Mrs. Bridge.

Mrs. Massey Hosts Steel Hill H. D. Club

Mrs. F. G. Massey was hostess to the Steel Hill Demonstration Club Wednesday, February 27.

Sewing nylon was the program topic with Mrs. Harriette Hatcher giving the demonstration. She stressed using the finest needle, loose tension, longer stitches and silk thread.

A George Washington theme was carried out in the games that were played by the group.

Refreshments of fancy cookies and coffee were served to Mesdames Norman Wilson, Brink Carlisle, J. T. Powell, Andrew Blair, Bob Grice, Roy Nance, G. W. Justice, Howard Thomas, Hatcher, Mike Thomas, Helen Blair, Rhonda Grice and the hostess, Mrs. Massey.

The next meeting is scheduled for March 4 in the home of Mrs. Roy Nance. Demonstrations will be given on quick mix cakes.

COUNTY WIDE H. D. CLUB MEETING TO BE HELD SOON

There will be a county wide meeting of all Home Demonstration clubs, Thursday, March 27, in the East Ward auditorium.

This meeting is for the purpose of showing correct accessories to be worn by tall, medium and short persons.

There will be a rehearsal Wednesday, March 26. All who are taking part are urged to attend this rehearsal.

GARDENING IS FUN



Gardening is fun for the youngsters, but it's even more fun in a new cotton gardening dress, says the National Cotton Council. Made of washable, crease-resistant cotton, the dress is slipped down the back for perfect fit.

Paulita Karr Hosts 1933 Club Daughters

The Daughters of 1933 Study Club were entertained by Paulita Karr in the home of Mrs. Guy B. Karr, Wednesday, March 5.

Kathleen Kelley was leader of the program for the day. The first speaker was Alice Crockett whose topic was "Texas Humor." Maxine Williams, second speaker, gave "Texas Poems."

Following the program refreshments of hot doughnuts and punch were served.

Attending the meeting were Emma Lena Simpson, Ginger Walker, Gayle Reese, Peggy Reid, Maxine Williams, Beverly Wood, Beth Watson, Alice Crockett, Lou Ann Comer, Janie Alexander, Melba Campbell, Wanda Cunningham, Betty Dyess, Lois Durdowdy, Barbara Sharp, Kathleen Kelley, Carolyn Kelley, Dean Reagan, guest sponsor, Mrs. Walker and hostess, Paulita Karr.

Spur Ameri. Legion Gives To Hospital

The American Legion Auxiliary of the William-Puckett Post No. 161 of Spur contributed over one hundred and fifty gifts, and \$50.00

in cash to the Temple Veteran's Hospital for the Christmas gift shop. The total report for the Temple Hospital was 111 workers volunteered 1,231 hours. Six hundred fifty-four packages were mailed by veterans to their families containing an average of 5 gifts each. This was part of the report read to the Auxiliary of William-Puckett Post when they met Monday night for their regular meeting in the home of Mrs. G. W. Grimes.

Plans for the Memorial Day Poppy Sale were made and the Poppies have been ordered from Legion Headquarters for sale on the streets of Spur on May 24th. The next meeting of the Auxiliary will be Monday night, March 17th, at the Hut.

MRS. RAY GEORGE IS HOSTESS TO HIGHWAY CLUB

The Highway Club met Monday, February 25, in the home of Mrs. Ray George, with nine members present.

Mrs. Van North showed a film and gave an informal talk on "Planning Kitchen Lighting." Refreshments of hot chocolate and cookies were served.

Members attending the meeting were Mesdames Cecil Estep, Clarke Morgan, Richard Westfall, Earl Thompson, Maenard Dagley, Donnie Pace, Forrest Martin, Willis Smith, North and the hostess, Mrs. George.

Hints For Homemakers

By Hartese North
Electrification Adviser, Dickens County Electric Cooperative, Inc.

Desserts are something special in the way of foods. Mothers find them useful bribes, surprises and gestures of love, especially gestures of love.

Do you remember how lonely you were when a sore throat kept you home from school? How you sat, neglected and apart, in a chair by the sunny window while the house was cleaned and dusted? And how much better you felt the minute your mother found the time to stop and say, "Now, what would you like for dessert?"

The dessert your mother cooked just for you is still your favorite. It is sweet, simple in flavor, soft in texture. Peach Cake? Bread Pudding? Cream Mold? In our home the treat was baked custard... pale gold and tender... made in individual custard cups.

BAKED CUSTARD
3 eggs, slightly beaten
¼ cup sugar
¼ teaspoon salt
2 cups milk, scalded

COTTON QUIZ

HOW DOES COTTON HELP DELIVER THE DAILY MAIL?



EVERY YEAR, MORE THAN 21,000 BALES ARE USED IN MAILBAGS CARRIED BY POSTMEN!

W. T. S. C. EXES TO HAVE REUNION

West Texas State College Exes will gather for their annual reunion on Monday at 7:30 p. m., March 17, in the Hilton Hotel, Lubbock.

Mrs. Coy McMahon of Spur is co-chairman of the exes in this community.

Persons of this community who plan to attend the reunion are to

contact Miss Margaret Elliot or Mrs. McMahon before March 14. Plates are to be \$1.75 each.

During the 1950-'51 fiscal year, the Feed Control Service estimates that 3,853,596 tons of commercial feeds were tagged in Texas. Facts on this important service are contained in the 48th annual report of the Feed Control Service.

Go to Church Sunday

OWN YOUR OWN!



F. H. A. LOANS NOW AVAILABLE!

We are ready to submit your application for an F. H. A. Loan on a New Home!

- PROMPT COMMITMENTS -

REPAIR LOANS

FOR RURAL OR CITY BUILDINGS Remodel, add to, and repair your city or country home, fences, barns, etc. 3 YEARS TO PAY! - NO RED TAPE!

SPUR LUMBER COMPANY, LTD.

Spur, Texas

ABSTRACTS

PROMPT SERVICE

REASONABLE PRICES

WARREN TITLE COMPANY

Phone 2641

Dickens, Texas

First showing '52 Kaiser

Introducing... the car with the

World's safest Front seat

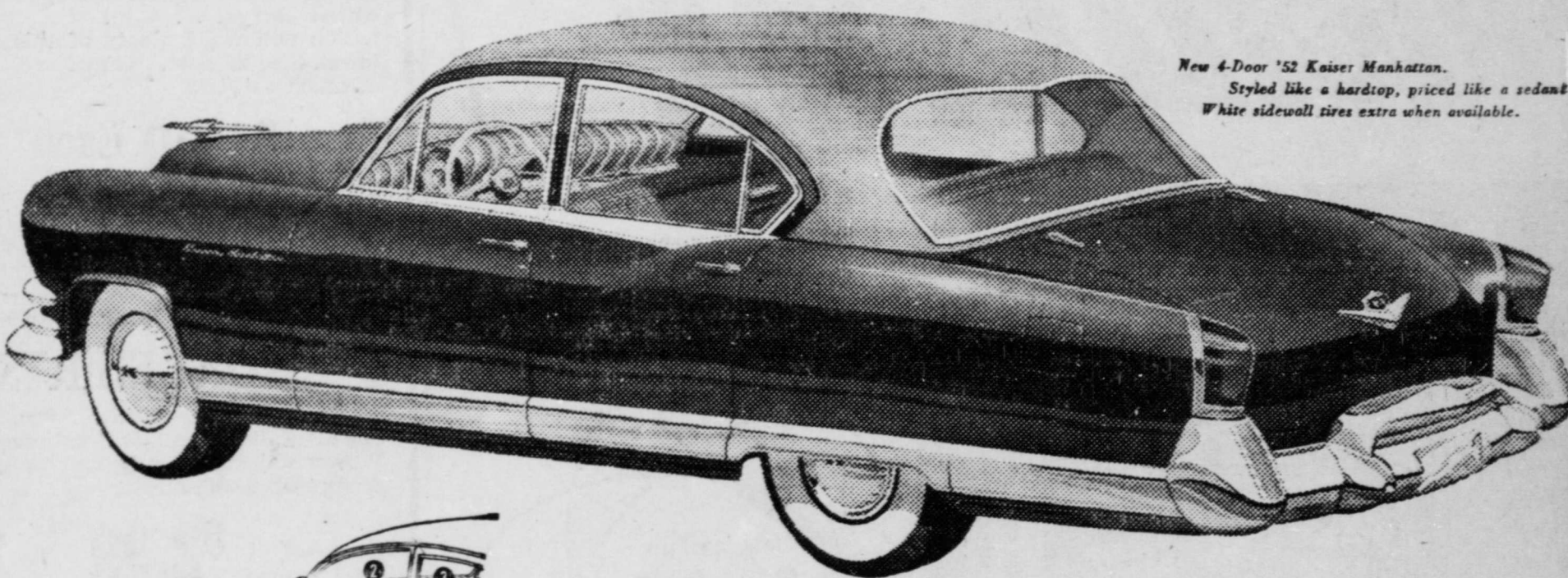

New 4-Door '52 Kaiser Manhattan. Styled like a hardtop, priced like a sedan. Wide side-impact safety zone when available.

Exclusive in the new '52 Kaiser... America's most advanced car!

World's Safest Front Seat!

1. Slant-back corner posts - narrower - no "blind spots"!
2. One-piece Safety-Mounted Windshield - designed to push outward upon severe impact!
3. Safety-Cushion Padded Instrument Panel!
4. Right hand emergency brake!
5. Recessed instruments - no protrusions!
6. Extra front legroom - you sit in a safer position!
7. Safety-level seat balances you more safely!

At last, you and your family can drive with real peace of mind! For, thanks to Kaiser's advanced Anatomic Engineering,* you now can relax in the safest front seat ever created for an automobile! Safety engineers... doctors... insurance experts will acclaim this brilliant safety feature - one of many great Kaiser advancements for 1952! With it are Kaiser's smoother new Flying Shadow Ride... lowest center of gravity... easier new Curve-Master steering... largest glass area

of any sedan... largest Panoramic one-piece windshield... thrifter new "Supersonic" power... luxurious new "custom" interiors - plus Kaiser's handsome new "hardtop" styling at sedan prices! So... "take off the blinders" and look at the new '52 Kaiser - your safest buy today!

*Kaiser's Anatomic (An-TOM-ic) Engineering: the principle of engineering the anatomy of the car to suit the needs of human anatomy! Ask your Kaiser-Frazer dealer for a demonstration now!

Today... See the car with the world's safest front seat at these Kaiser-Frazer dealers

KF-1156D 4 cols. x 170 lines Kaiser Announcement Newspapers March 14, 1952

A Sensational New Tire by U.S. ROYAL

Features and Performance never before available at such a Price!



Only \$15.95 PLUS TAX 6.00 x 16

EASY CREDIT TERMS TO SUIT YOUR CONVENIENCE

FOR THE FIRST TIME AT THESE PRICES!

★ Stopping Power - Skid Resistance - Tire Mileage and Economy Beyond all previous standards!

NOW AVAILABLE AT YOUR U. S. ROYAL DEALER

UNITED STATES RUBBER COMPANY

O.K. Rubber Welders

Gregory Motor Company

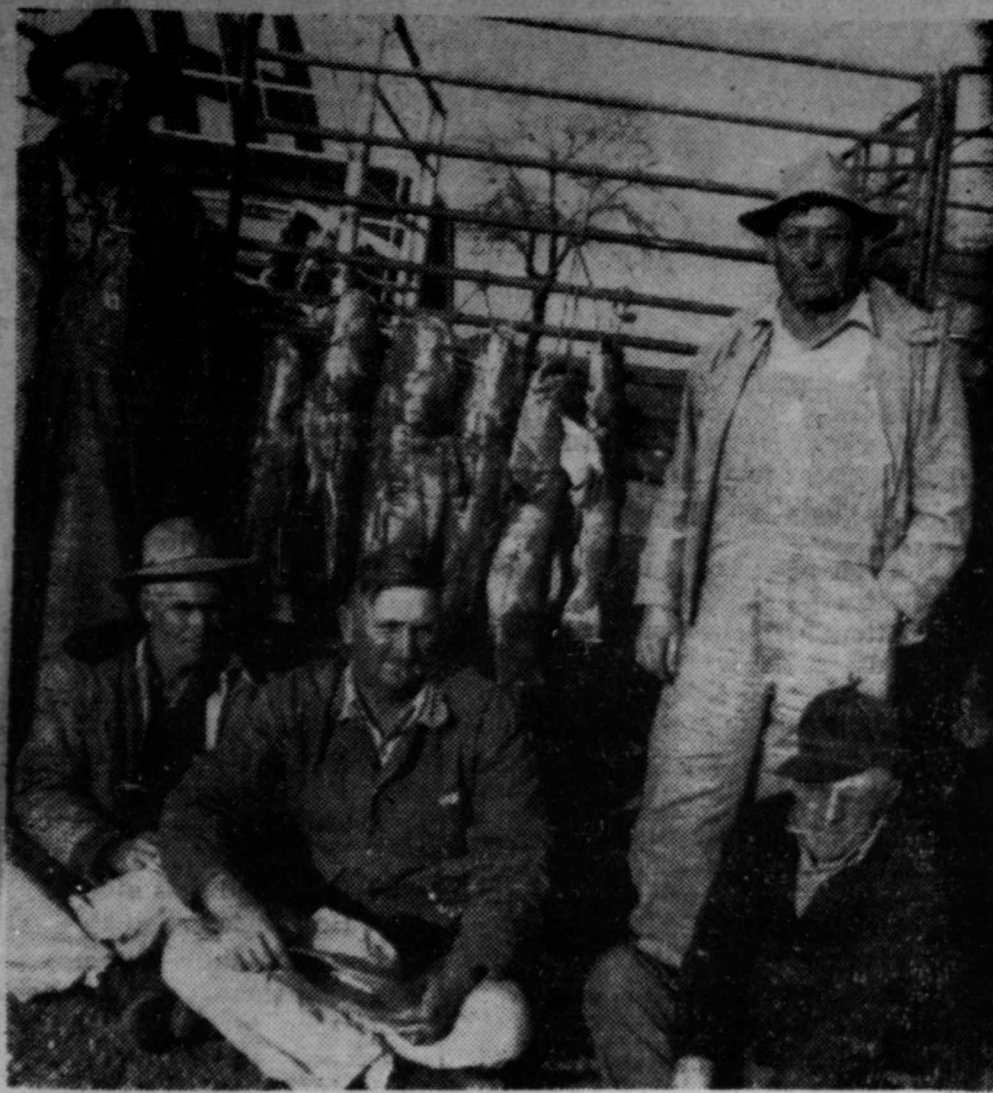

No. 1. Who are they?



No. 2. What group is this?
In what year did they meet?



No. 3. Who is the rider?

Stop A Minute FOR SOME MONEY-SAVING TALK

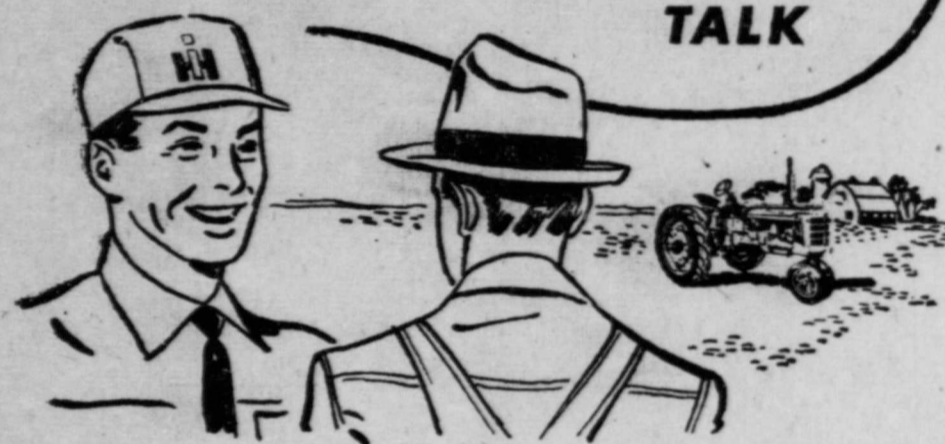

Dear Folks: You have a lot of money invested in farm machinery. We want you to know that one of the most important things in our business is helping you to protect and get the most out of your investment. To do this we offer you IH 5-Star Service. Our IH 5-Star Service gives you 5-Way protection of your investment... makes your farm machines last longer. Here are the five reasons why: (1) We Have IH-Trained Servicemen. (2) We Use IH-Approved Equipment. (3) Our Service Work is of Blue Ribbon Quality. (4) We Use IH Precision Parts. (5) We Check and Inspect Your Farm Machines Without Charge. See us today and always for IH 5-Star Service.



** for care that counts in the field **

EDWARDS - KELLEY IMP. CO.

Phones 53, 54

Spur, Texas

Local Teacher Visit Other Texas Schools

During the Public School Week in Texas, patrons of the East Ward School taught while the teachers visited schools in Abilene, Dallas, and Lubbock. The patrons who taught, and the boys and girls whom they taught reported that it was an interesting and enjoyable experience.

The teachers who visited in Lubbock were: Mesdames A. M. Walker, Willis Jernigan, Bruce Browning, Eustace Blumberg, John Moore, and J. E. Bachman. Those who visited in Abilene were: Mesdames Glenn Harwell, Paul Sweet, J. W. Waggoner, Mr. Lester Ball, and Miss Eula Whitaker. Mrs. Langston Hamilton visited in the Dallas Schools.

The patrons who contributed their services were Mesdames Paul Marion, C. A. Smith, Guy Goen, Russell Williams, E. S. Lee, Clyde Gregory, Forest Irwin, Edd Williams, Logan Singleton, Doyle Scott, Leon Reagan, Billy Bigham, Joyce Gilliam, and Lane Bachman. The administration and the faculty of the school want to

thank those patrons for making this day of visitation possible. The teachers who visited other schools report that it was one of the most delightful and profitable experiences that they have had the opportunity of having.

"Youth Day" To Be Observed By First Methodist Church

The First Methodist Church of Spur will observe Methodist Youth Sunday, March 16, with the young people in complete charge of the services.

At the 11 o'clock hour Harold Brannan of Texas Technological College, Lubbock, will be the speaker. He is past president of the Northwest Texas Youth Conference.

Miss Ginger Walker will preside and Miss Beverly Wood will serve as organist. Joe Bell and Paul Simmons will act as ushers for the youth day observance, and there will also be a youth choir.

The public is invited to attend these services.

J. B. Morrow has been taken to an Amarillo hospital. His condition is reported as critical.

"POODLE QUICKIE" PERMANENT WAVES



So Lovely to look at
So Soft to touch
So Easy to manage

Get Your New Spring Haircut
NOW

Permanents . . . \$5.00 up

BERNICE'S BEAUTY SHOP

Anita

Phone 492

Bernice

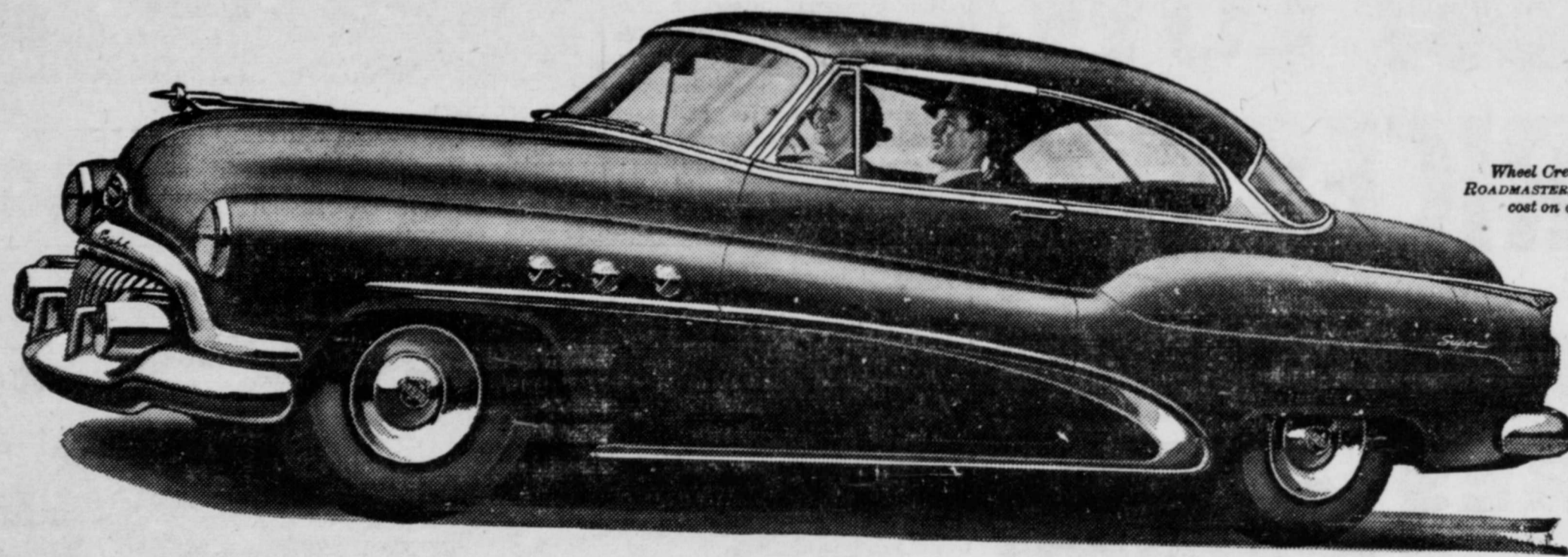

Wheel Covers standard on Roadmaster, optional at extra cost on other Series.

You're off in a Swirl of Power!

WE'RE willing to wager that not one person in a hundred knows what really goes on inside an automobile engine—so let's take this by easy stages.

The instant you nudge Buick's Fireball 8 Engine into action—a whole string of things starts to happen.

Eight sparks begin to crackle in well-timed sequence. Eight pistons start gliding up and down with rhythmic precision. Eight pairs of valves dance open and closed—to let fuel charges in, exhaust gases out of cylinder after cylinder.

All right, you say, what's so complex about that? Can't anyone build an engine that does this to perfection?

Well, we'd better add, these things happen at the rate of more than 10,000 times per mile—and that's 100 times per second at 35 miles an hour!

So—it's important to know that Buick uses a deep-breathing valve-in-head design that shoots a fuel charge in—cleans exhaust gases out—in a hurry.

It's important to know that all the power released by the fuel concentrates its driving force right on the head of each Buick piston. (Everyone who has recently built "new" high-compression engines copied this "Buick first.")

But most important of all—Buick adds one more twist which others still haven't copied.

Every charge of fuel rushing into a Buick engine becomes a twisting, swirling, high-compressed ball that flashes with sudden, consuming completeness the instant the spark sets it afire.

And to add this all up: clean, complete combustion—10,000 times per mile—is the secret of getting more power—more

miles—from each gallon of gasoline.

So we're not simply using picture words when we tell you that Buick—and only Buick—has a FIREBALL ENGINE—or that you're off in a swirl of power with one of these high-powered performers under the hood.

1952 has brought a lot of sparkling new improvements which you'll want to see and admire when you come to our showrooms.

But the thrill of thrills is still what you and a Buick—and a Fireball 8 Engine—can do out on the road. When do you want to try a sample?

Equipment, accessories, trim and models are subject to change without notice.

Sure is true for '52

When better automobiles are built

BUICK

will build them

SPUR AUTO COMPANY

PHONE 8

SPUR, TEXAS

PROCTOR'S

at last!
the only bra in the world
that guarantees
a perfect bustline... even after many,
many wearings and washings!

PETER PAN

inner Circle

Wonderful news! Peter Pan's amazing Inner Circle, with the patented pre-shaped Dura-form cup, assures the average figure (A, B or C cup) of firm, flattering, youthful uplift—for the entire life of the bra! MONEY-BACK guarantee goes with every Inner Circle bra! Write, phone, hurry in—today!



Regular - white broadcloth . \$3.95
white nylon . . . \$5.00
Sizes 32-36A; 32-38B; 32-40C

PROCTOR'S



"It's smart to start with a flattering bra," says

Joan Crawford
FASHION CONSULTANT
PETER PAN FOUNDATIONS

COME ON IN--THE SHOPPING'S FINE!



HERSHEYS 3 for 10c

BURLESON'S Honey, Strained, 1 lb 29c

DEL MONTE Cut Green Beans 23c

BAMA APPLE JELLY, 12 oz. 14c

COFFEE ADMIRATION lb. 85c

FORM KIST TUNA can 23c

PETER PAN PEANUT BUTTER 12 oz. 33c

ALUMINUM FOIL 33c

HEINZ BABY FOOD 3 for 25c

It Is With Pride We Announce

MR. GEORGE LIENBY

Is in charge of our meat department. You will find him both courteous and helpful. Come in—Compare qualities and prices.



SWIFTN'ING 3 lb. Can 85c

Frozen Food

BIRDSEYE GREEN PEAS

COASTAL LEMONADE

LONGHORN BLACKEYED PEAS

PRODUCE

CARROTS Sack 14c

ORANGES Lb. 7c

CELERY HEARTS 25c

BELL PEPPERS lb. 15c

BANANAS lb. 12c

AVOCADOS Each 12c



Compare Savings!



Compare Quality!





Combination Bumper-Grille Marks '52 Kaiser

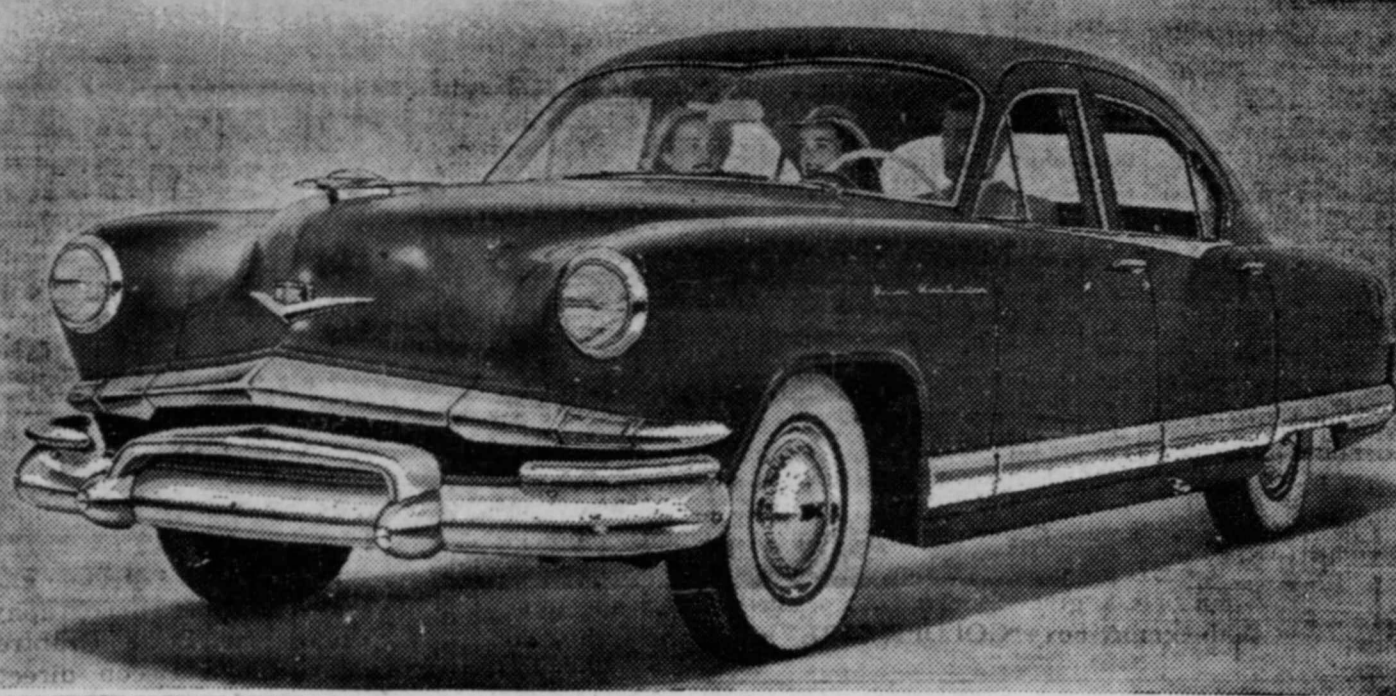

AN EXCLUSIVE NEW "bumper bridge" which forms the center portion of the grille as well as providing substantial new hood and radiator protection is a prominent feature of the Kaiser for 1952. The full-length styling lines of the Kaiser Deluxe and Manhattan models are carried through the contours of a new one-piece curved windshield and massive fender-top tail lamps. Mechanical features include the latest dual-range Hydra-Matic transmission plus new shock absorber and front suspension systems.

Methodist Church Women Meet in Homes; Study Stewardship, Home Missions

CIRCLE NO. 1
 Circle No. 1 of the W. S. C. S. of the First Methodist Church met in the home of Mrs. George S. Link, Monday at 3 p. m., March 10.
 Mrs. C. F. Cook presided as president. A program on stewardship was led by Mrs. W. F. Gilbert assisted by Mrs. L. R. Barrett and Mrs. J. R. Laine.
 A delicatessen plate was served to those present.
 Attending the meeting were Mesdames Cal Wright, Cook, Laine, C. H. McCully, Gilbert, Barrett and the hostess, Mrs. Link.

CIRCLE NO. II
 Miss Etta Fite was hostess to Circle No. 2 of the W. S. C. S. of the First Methodist Church, Monday at 9:30 a. m., March 10. A devotional and stewardship program was led by Mrs. Tom Johnston followed by a round table discussion.
 Refreshments of coffee and cake were served to Mesdames Dee Hairgrove, L. D. Ratliff, Adrian Rickels, Johnston, Ollie Hindman, J. A. Koon, Cal Wright, Hazel Bingham, Lela Evans and the hostess, Miss Etta Fite.

No. 6. What is it?

AMERICAN LEGION BIRTHDAY DANCE
 To be given Saturday, March 15
 AMERICAN LEGION HUT
8 TIL ?
 The Public Is Cordially Invited

A complete forage program should be a must with every Texas livestock producer. It should include provisions for permanent and supplemental pastures as well as for crops that can be stored either as hay or silage.

Reports from county agricultural agents show that an estimated 1,513,398 acres of legumes were turned under in Texas in 1951. Seed harvested from another 187,910 acres with a total production of 44,452,422 pounds.

Barron Ranch Seene For Spur Harmony Club Meeting, Tues.

Mrs. O. J. Barron was hostess to the Spur Harmony Club in her ranch home, Tuesday evening, March 11.

The dinner menu included barbecued beef, green beans, potato salad, stuffed celery, radishes, pickles, olives, hot rolls, butter, coffee, cake and sherbet.

The tables were laid with cloths of club colors, blue and gold, marked with the braid of the Spur Ranch Headquarters.

The program topic, "Music From Our Friends Abroad" was led by Mrs. R. E. Dickson. Mrs. Thomas Stephenson sang "The Psalm" in the French language,

preceding Mrs. Barron's vocal selection, "None But the Lonely Heart," sung in German.

A choral rehearsal followed the program. Mrs. Rob Simmons, president of the City Federation, directed the Lubbock Community Choir concert which will be presented in the East Ward auditorium, March 18, at 8:30 p. m. This program is to be sponsored by the City Federation.

Those attending the meeting were Mesdames Stephenson, A. C. Williams, P. C. Nichols, J. E. Swenson, W. T. Andrews, Dickson, W. F. Gilbert, J. E. Berry, J. W. Henry, Nell Davis, Jack Moore, Van North, H. W. Durham, Sam Hawkes, Jerry Ensey, Simmons, Misses Sue North and Faye Middlebrooks, and the hostess, Mrs. Barron.

Missions Is Topic of Baptist Women At Circle Meetings This Week

BAGBY CIRCLE:
 The Bagby circle of the W. M. S. of the First Baptist Church met at the home of Mrs. W. M. Hazel, Monday at 3 p. m., March 10.
 Mrs. Roscoe McCombs gave the devotional and led in the mission study program assisted by Mesdames W. B. Francis, Sr., Hattie Turvan, and J. B. Morris.
 Refreshments of pie and coffee were served to Mesdames Bertie James, Francis, Turvan, Morris, McCombs, Myrtle Whitwell and the hostess, Mrs. Hazel.

JUDSON CIRCLE
 Mrs. Henry Mullins was hostess to the Judson circle of the W. M. S. of the First Baptist Church, Monday at 3 p. m., March 10.
 A review of the book, "Highways In The Desert" was given by Mrs. Mullins.
 Refreshments of strawberry shortcake topped with whipped cream, nuts and coffee were served to those present.

LOCKETT CIRCLE:
 The Lockett circle of the W. M. S. of the First Baptist Church met in the home of Mrs. J. A. Marsh, Monday at 3 p. m., March 10.
 A missionary book, "Westward Way" was taught by Mrs. Henry Gruben.
 Refreshments of fruit, cake and coffee were served.
 Those attending were Mesdames L. C. Ponder, Henry Gruben, Marie Gruben, Sullivan, E. L. Smith, J. E. Bibberly, and the hostess, Mrs. Marsh.

CAUTHEN CIRCLE:
 Mrs. W. F. Patrick was hostess to members of the Cauthen circle at their meeting Monday afternoon at her home, 330 E. Second.
 Mrs. Ed Oden of Sundown brought the devotional thought for the group. Mrs. Fred Neaves presented a chapter from the book "Robes of Splendor" by Harold Dye.
 Refreshments of cakes and cookies were served to Mesdames W. B. Steele, Doug Hinson, Grady Lackey, Jessie Morrison, T. B. Allen, J. B. Morrison, Neaves, W. B. Francis, Jr., Oden, Alfred Walker, Earl Burnett, and Patrick.



Brighten up your picture with these...
LOW'S
 LOW PRICES!

CRISCO 3 lb. Can **85c**
Orange Juice Adams 46 oz. Can **25c**

FREE FLOWER SEEDS!
 Receive a 15c pkg. of flower seeds with each carton of **DR. PEPPER** 6 btl. ctn. (Plus Deposit) **25c**

ICEBERG LETTUCE	12c
FLORIDA, VALENCIA'S ORANGES	8c
ROME BEAUTY APPLES	15c
RADISHES	5c

KUNER'S LITTLE DAINTY SWEET PEAS 303 can **25c**
SOONER'S PORK & BEANS 15 1/2 oz. can 3 for **25c**

-MONEY SAVERS-
 HEART'S DELIGHT SPINACH No. 2 can **19c**
 KUNER'S SAUER KRAUT No. 2 can **14c**
 TOMATOES No. 2 can **18c**
 RED SWEET CORN BEANS 1 lb. can 2 for **25c**
 SWAN FANCY Whole La. No. 2 can PAMS **27c**
 KIMBELL'S BEST Guaranteed 25 lbs. FLOUR **\$1.95**

-MARKET SPECIALS-
 GENUINE SPRING Lean & Tender LAMB CHOPS **79c**
 LEG OF LAMB ROAST **79c**
 GENUINE WISCONSIN Longhorn CHEESE **53c**
 WILSON'S KORN KING 1 lb. Trapak SLICED BACON **37c**
 WILSON'S CERT. 4 to 6 lb. aver. PICNIC HAMS **37c**
 FRESH DRESSED & DRAWN FRYERS **55c**

Toilet Tissue Nanette Facial Tissue Quality 2 rolls **23c**

Toni Home Permanent Re-fill kit (inc. tax) **79c**

Nylon Hose Beautiful spring and summer shades. Fully guaranteed to please. DuPont. Reg. **1.49**

WE GIVE J. V. GREEN STAMPS
MAC'S FOOD MARKET

START TODAY--
 BUY UNITED STATES DEFENSE BONDS!

See Our Beautiful Array of **SPRING FASHIONS**
 • SPRING COATS • SPRING DRESSES • COTTON DRESSES
 The Very Latest in Colors and Styles
ELNORA'S DRESS SHOP
 Spur, Texas

NEW LOW PRICES ON GOOD YEAR TIRES

12.95 plus tax size 6.00x16 AND YOUR OLD TIRE

Famous MARATHON Quality by GOOD YEAR

See the new... **MARATHON Super-Cushion** 16.95 Liberal Trade-In Allowance

It's here... don't miss this chance to get the smooth riding comfort of a Goodyear Super-Cushion tire at this new low price. Come in today and talk trade.

LIFEGUARD SAFETY TUBE

When tire with Life-Guard blows out, only the outer chamber gives way -- reserve cord fabric inter-tire supports car--deliates slowly. You have ample time to bring car to safe, straightline stop.

HERSHEY'S BAR ROUTE

Man or woman to service new Route Machines dispensing world famous 5c Hershey Bars and other mdse. Requires \$990.00 cash -- good ref. and car. For interview give phone number and address. Write Box 8682, Dallas, Texas.



No. 7. Who are they?
 What is the occasion?

52 FORD

THE ABLEST CAR EVER BUILT
 for the American Road!

COME IN AND "TEST DRIVE"

Here it is... the car that is destined to change the industry.

Farsighted planning by the largest single engineering department in the industry has made it possible for Ford to bring you an all-new car for 1952 -- a car that is designed to do more things for more people for less money than any other car ever built! It's the ablest car on the American Road!

For this new Ford leads the industry with a choice of V-8 or Six both packed with new power -- with the Full Circle Visibility -- with smoother riding, corner-hugging Automatic Ride Control -- with the new weather-sealed comfort and safety of Ford Coach-Body -- and with new convenience features like Center Fill gas filling.

*Meets the widest range of motorists' needs.

OUT-PERFORMS THEM ALL!
 Choose either the new 101-h.p. high-compression, low-friction Mileage Maker Six, or the 110-h.p. high-compression Six-Stroke V-8, most powerful engine in the low-price field.

OUT-SIZES THEM ALL!
 The 52 Ford has longer wheelbase, wider front tread and greater length, it's big outside and big inside, with spacious seating for six -- the largest luggage locker in the low-price field!

OUT-RIDES THEM ALL!
 The 52 Ford with Automatic Ride Control, lets you take the curves on the level... out-rides all others in the low-price field.

White sidewall tires if available, optional at extra cost. Equipment accessories and line subject to change without notice.

Take a "Test Drive" at your FORD DEALERS

F.D.A.F.

GODFREY & SMART

Allen Auto Supply
 Phone 14 Spur

Technicolor Musical Highlights the Life And Times of Lotta Crabtree, Top Star Of The Gold Rush Era

"Golden Girl," new Technicolor musical set in Gold Rush days and detailing in song and story the life and times of famed entertainer of the period Lotta Crabtree, opens Sunday at the Palace Theatre. To play Lotta, Twentieth Century-Fox selected from its roster the most promising young star of recent Hollywood years, Mitzi Gaynor, whose vivacious presence and rounded talent gifted supporting roles in "My Blue Heaven" and "Take Care Of My Little Girl."

Further evidencing the film industry's intention of satisfying the demand for fresh and winning faces, two of Miss Gaynor's co-stars in "Golden Girl" are Dale Robertson, who in their previous assignment together, "Take Care Of My Little Girl," had eyes only for Jeanne Crain, and Dennis Day, top-ranking radio and recording singers who



Mitzi GAYNOR gives Dennis DAY a sisterly kiss in this scene from 20th Century-Fox's "GOLDEN GIRL," in color by Technicolor.

Though a century separates Mitzi Gaynor and Lotta Crabtree, who struck gold in her career during the famous California gold strikes of 1851, in other ways the two are very close. Both are known for their pert, bubbling effervescence, both began dancing professionally at the age of eight, and both went on to round out their terpsichorean talent with equal force at singing and as comedienne. Lotta Crabtree was known as "The Queen of Fun" and "The Merry Madcap," designations which stands up as well for Mitzi Gaynor.

This plum assignment falls Mitzi's way on the strength of her sparkling showing in secondary roles, such as the one with Betty Grable and Dan Dailey in "My Blue Heaven." Dale Robertson's fast rise dates back to a couple of westerns, wherein he showed off the kind of rugged appeal that had fans comparing him to Clark Gable. Dennis Day's comedic as well as vocal abilities are best known from his prominence on the Jack Benny radio program, though Dennis has also won fame with his won airer, "A Day in the Life of Dennis Day." Barton's background runs the gamut: vaudeville (the old Palace),

comedy (the original Jeeter Lester in "Tobacco Road"), drama (Eugene O'Neill's "The Iceman Cometh") and musical comedy (the current Broadway hit, "Paint Your Wagon," also a Gold Rush

Senior Round-up Held By Methodist Women Amid Western Regalia Tuesday Night

The annual Senior Round-up banquet given by the Women's Society of Christian Service of the First Methodist Church was held Tuesday at 7:30 p. m., March 11.

"Tomater cocktail" was served from an old covered wagon by means of bucket and dipper to the guests as they arrived.

The entrance to the banquet room was made to resemble a covered wagon. A campfire scene was portrayed at the foot of the stairs with an imitation fire, coffee pot, skillet, baregrass, tumbleweeds, and a sleeping cowboy. A large yellow moon completed the western effect.

Western scenes painted on screens by Helen Dean Bingham were formed about the walls of the room.

The tables were placed before the campfire scene in the shape of a horseshoe and were covered with brown cloths centered with

Painted cattle brands. Red lanterns provided the lighting effect.

Plate favors were small sand dunes centered with blooming yucca, and the place cards pictured wild horses.

The girls were presented red cedar covered wagons with ribbons of the school colors, blue and gold, on the back. The boys were given plastic gun whistles with cowboys on top.

The menu consisted of "buffalo meat," ranch beans and spuds, "prickly pear salad," "sour dough rolls," "saddle soap," "cactus pie" and spring tea.

The program included C. O. Fox, foreman in charge of the ranch; Gordon Bennett, guest speaker, from McMurry College of Abilene; special music by Orion Lewis, also of McMurry College, accompanied by Mrs. George Tyson. "Stunt rider" which were magic tricks, were done by Lewis.

Approximately 40 persons attended this annual affair.

Want Ads get results



FISHING CAN BE GREAT FUN IF YOU OWN A DEPENDABLE USED CAR.

SPUR MOTOR CO.

COME IN PLEASE DRIVE OUT PLEASED



No. 1. Who is the Youth?



No. 2. Who is the ball carrier?

RUBBER STAMPS MADE TO ORDER



Any size of type on any size RUBBER STAMP from the very smallest to the very largest.

Hi-quality RUBBER STAMPS ruggedly built to last you years and years longer.

Faster service at prices far below what you would ordinarily expect to pay.

Come in and see us on any RUBBER STAMP needs that you may have. We also have a wide selection of MARKING DEVICES for your business and private needs.

THE TEXAS SPUR

Join the RED CROSS!



READY TO SERVE HUMANITY..

PHOTO COURTESY OF UNITED NATIONS

you too can answer the call

Whether the ringing call for help comes from a scarred battleground or from an area torn by disaster, we can... we must answer that call. Through the Red Cross we can answer humanity in distress with warm food, medical care, life-saving blood, shelter—whatever our fellow American needs desperately. The Red Cross can give our answer—but only if we make their humanitarian service possible with our contributions. So let no call for help be in vain... give as generously as possible to your Red Cross.

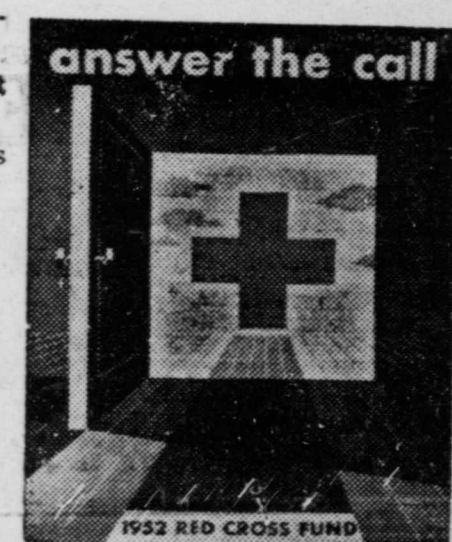

GIVE ENOUGH, YOUR RED CROSS MUST CARRY ON!

DICKENS COUNTY DRIVE MARCH 1-31

SPUR DRIVE MARCH 7-31

Dickens County 1952 Red Cross Fund Committee

Just count 'em!

Count the number of Internationals you see next time you're on the highway.

Why? Because you'll learn this very simple truth: professionals in the hauling business use more heavy-duty Internationals than any other make truck.

The reason they do is that Internationals give them lower operating and maintenance costs, longer truck life. Why not come in and let us show you how we can give you these truck values on your job?

Only Internationals give you—

- All-truck engines—built in the world's largest truck engine plant.
- The "roomiest, most comfortable cab on the road"—the Comfo-Vision Cab.
- Super-steering system—more positive control, easier handling and 37° turning angle.
- The same traditional truck toughness that has kept International first in heavy-duty truck sales for 20 straight years.
- The truck engineered for your job... 115 basic models, from 1/2-ton to 90,000 lbs. GVW ratings.
- Largest exclusive truck service organization.

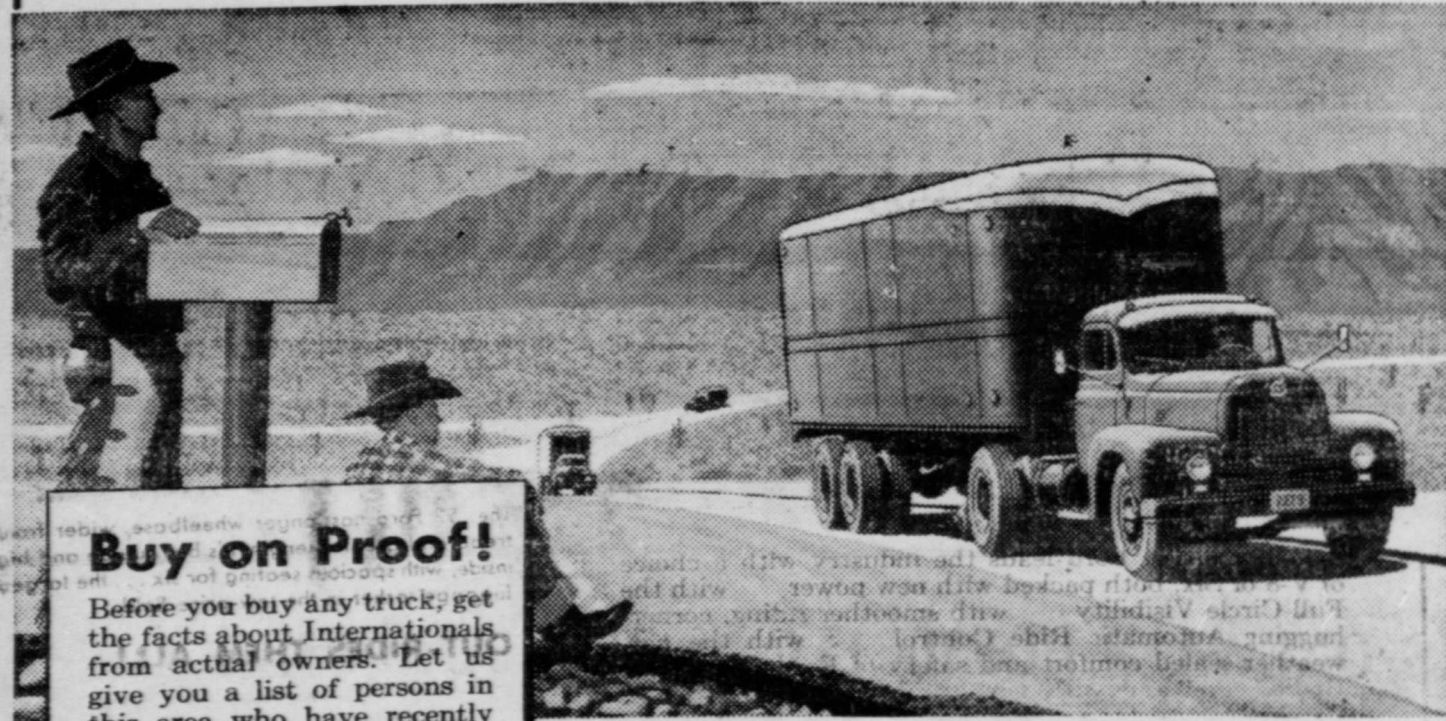

Buy on Proof!

Before you buy any truck, get the facts about Internationals from actual owners. Let us give you a list of persons in this area who have recently bought new Internationals like the one you are considering. Check with any or all of them. Find out how Internationals cut hauling costs on jobs like yours.

Model L-195 Roadliner, 157-in. wheelbase, 48,000 lbs. GCW, gasoline, diesel or propane power plants.

For complete information about any International Truck, see—

Edwards - Kelley Imp. Co.

INTERNATIONAL TRUCKS More than One Million Now on the Road

SOCIETY

Bridal Shower Honors Mrs. Tucker

Mrs. Dewey Tucker, nee Carolyn Hunnicutt was honored with a gift tea, Wednesday, March 5, in the home of Mrs. C. V. O'Keefe. Hostesses for the occasion were Mesdames Norman Hahn, Claude Neaves, Wayne Beadle, Durward Pickens, and O'Keefe.

The front gate was topped with twin hearts carrying the lettering of "Carolyn and Dewey." As guests entered the gate they were invited to stroll down lovers lane which was formed by streamers of orchid and white staked on each side with old shoes and tin cans. Guests were greeted by Mrs. O'Keefe. Mrs. Hahn registered guests at a table centered with a bride doll.

The refreshment table was laid with a white cloth and centered with a large bouquet of white gladiolus. Mrs. Pickens presided at the table and poured punch from the crystal punch service. Guests were served cup cakes decorated with frosted orchids, mints and nuts.

Plate favors were small orchid corsages. Above the refreshment table was a large cupid shooting at hearts inscribed "Carolyn and Dewey." Bouquets of roses about the room completed the decorations.

Misses Erna and Tressie Wilson played piano selections during the entertainment hours.

Young Miss Joanna Pickens, dressed as maid of honor, and Little Miss Beth Inez Neaves and Master George Neaves, dressed as a bride and groom, presented the gifts to the honoree.

Approximately 160 guests were registered in the brides book.

Mrs. W. C. Gruben left Spur Monday to spend several weeks with her daughter and family, Mr. and Mrs. James Albritton of Seymour.

Hogan-Nolan Repeat Wedding Vows, Feb 1

Mr. and Mrs. A. B. Hogan of Spur announce the marriage of their daughter, Lota Pearl to Clayton Nolan, son of Mr. and Mrs. Ernest Nolan of Elton.

The single ring ceremony was performed Saturday at 5 p. m., February 16, in the home of the groom's parents with Rev. Victor Crabtree, pastor of the First Baptist Church of Dickens, officiating. The bride chose for her wedding a two piece suit of orchid linen with navy blue accessories and a corsage of white carnations.

Mrs. Ted Smith, sister of the bride, was matron of honor and wore a sky blue silk shantung dress with brown accessories and a corsage of talisman roses.

Ted Smith served as best man. A reception was held immediately following the ceremony with close friends and relatives attending.

The refreshment table was laid with a white cloth and centered with a crystal punch service. White wedding cake, punch and coffee were served to the guests.

The couple took a short wedding trip to Lubbock and Lamesa, returning to Spur where they are making their home.

The bride is a graduate of Spur High School and has been employed with the Palace theatre.

The groom is employed with an oil crew in Spur, but plays softball in a Lamesa league in the summer.

DON THOMPSON ELECTED TO OFFICE OF TECH CLUB

Don Thompson, son of Mr. and Mrs. O. D. Thompson of Spur, has been elected vice-president of the Sock and Buskin Dramatics at Texas Technological College, Lubbock.

He is a sophomore speech major and a graduate of Spur High School with the class of May, 1950.

J. E. Gallagher Is Honored On 83rd Birthday At Jayton

J. E. Gallagher of Jayton was honored on his 83rd birthday in the home of his daughter, Mr. and Mrs. Jake Jones, Sunday, March 2.

Gallagher has been a Jayton resident since 1912, and is still very active in community affairs.

Attending the celebration were Mr. and Mrs. Fred Jones of Abilene; Mr. and Mrs. C. C. Gallagher of Jal, New Mexico; Mrs. Duna Gallagher and Buster of Andrews; J. A. Gallagher, Buddy and Dan of Clairmont; Mr. and Mrs. Med Wade and Wendell; Mr. and Mrs. E. S. Gallagher; Mr. and Mrs. Ted Gallagher; Jo Ann, Tommie and Jerald; Mr. and Mrs. J. P. Hale. Jim and Diane of Girard; Mrs. O. P. Tate and Curtis. Mr. and Mrs. O. P. Tate, Jr. and Darlene of Snyder; Mr. and Mrs. Buck Young and family of Abernathy; Mr. and Mrs. Jim Gallagher and children.

Alex Gallagher and Roy; Miss Jackie Ted Jones of Lubbock; Mr. and Mrs. J. C. Moore, Lloyd and Butch of Spur.

One son, Earl Gallagher and family of Roswell, New Mexico were unable to attend.

Meeting Held By Scout Troop 37

Boy Scout Troop 37 met Tuesday evening, March 11.

Plans were made for the fellows to clean up the Spur business district during the month of March.

The senior patrol leader led the group in some songs, preceded demonstrations by Bobby Dyess and Donald Snodgrass on making fire by flint and steel, and knot tying.

Dr. Cloud presented registration cards to those present, and then adjourned the meeting.

Mr. and Mrs. Henry Simmons have returned to Spur after visiting friends in Graham, Decatur, and Chico, and relatives in Arlington, Fort Worth and Dallas last week.

Week of Prayer For Home Missions Is Observed By First Baptist WMS

The members of the First Baptist WMS observed a week of prayer for home missions last week through Friday, March 7. Meetings were held each afternoon at 3 p. m.

The program theme for the week was "They Do Not Know" with Mrs. Jessie Morrison as program chairman.

The topic of the Monday program was "Go View the Land." Mrs. W. F. Patrick brought the devotional thought for the afternoon. The Annie Armstrong offering and its history was presented by Mrs. Tommie Allen.

A pageant entitled "Go View the Land" concluded the Monday program. Taking part in the pageant were Mesdames Patrick, Fred Neaves, Doug Hinson, Henry Mullins, Morrison, Grady Lackey, and Miss Grayce Fields was soloist.

The devotional for the Tuesday program was given by Miss Melva North. The Margaret Fund and its work was described by Mrs. Henry Gruben. Rev. T. B. Allen made a talk on the opportunities of the chaplains in the service of our country. Mrs. Morrison, program leader, concluded the program on "Be Ye Therefore Very Courageous."

"I Have Given You a Land" was the topic of the Wednesday mission program. Mrs. Fred Neaves gave the devotional for the group. A sketch of the home mission board secretaries was given by Mrs. W. F. Patrick.

CARD OF THANKS

We wish to express our deep gratitude to all of you who were so kind during the illness and death of our father.

Particularly are we grateful to Rev. James Patterson; everyone who sat up at night; those who sent food, flowers, and cards; and all the hospital staff.

Your kind deeds have made our sorrow easier to bear. May God reward each of you with many blessings.

Maude Dozier
Mr. and Mrs. Clayton Snow and sons.

"Indians Love Jesus" was the title of the talk given by Mr. Earl Burnett. Mrs. Will Watson discussed "Mexicans Need Christ." Mrs. Doug Hinson gave a talk on "Big Alaska" and Mrs. Grady Lackey told of the work of Good Will Centers of Southern Baptists. The topic of Thursday's program was "There Remaineth Yet Much Land," and for Friday was "We Are Well Able."

The goal for the Annie Armstrong offering for Home Missions for the First Baptist WMS has been set at \$500.

Pre-Revival Dinner Held For Men Of Church of Christ

The annual pre-revival fellowship dinner for men of the Spur Church of Christ was held Friday at 7 p. m., March 7, in the educational building of the church.

Guest speaker for the occasion was M. Nowell Young, minister of the Broadway Church of Christ of Lubbock. Other guests were Mrs. M. Nowell Young and Mr. and Mrs. Fred Pinkston, all of Lubbock.

Rev. Willis G. Jernigan was toastmaster and Harold Blair led in group singing.

The menu consisted of baked chicken and dressing, creamed potatoes, congealed cranberry salad, English peas, peach pickles, hot rolls, cake and coffee. Women of the church served the dinner.

Approximately 100 men attended.

Miss Bobbie Morrow spent the week-end visiting friends in Jayton.

Mrs. J. D. Shaw and children visited with her parents, Mr. and Mrs. L. M. McCarthy and Lenora Lee before going to Nashville, Tenn., to make their home.

Bill Barrett has returned to Spur and is employed with the C. B. Chandler Funeral Home. He was formerly with Mrs. Munday and Quill Funeral Home in Dallas. His wife is in El Paso visiting with the C. W. Barretts, but will return to Spur this week-end.

Mrs. Travis LaDuke of Fort Worth was a guest in the H. G. Lackey home, Wednesday.

TAX? RELAX!
COMPLETE TAX SERVICE
SEE
GRADY ELDER

SPRING - TIME IS DRESS-UP TIME



Dress-up Your Self with a new Permanent from Dorothy's. Money Saving Specials Continued-

Cold waves, \$6.95. Machineless waves \$6.50. Machine waves \$5.00. Make your appointment today. Three experienced operators to serve you. Complete satisfaction guaranteed.

DRESS UP YOUR HOME:
With New Planters, Pictures, Etc.

DRESS UP YOUR TABLE:
With New Dinnerware, Crystal or Silver.

- Dinnerware -(Earthenware) By Red Wing, Franciscan, Poppytrail and Jaska of California
- Dinnerware (Fine China) By Franciscan
- Crystal by Cambridge, Heisey and Lotis.
- Sterling Silver by Wallace, 6 beautiful patterns to choose from.
- Silverplate by Community.
- Dirily te - Golden - Hued Tableware.

SPECIAL FOR ONE WEEK ONLY:
Silverware: 53 Piece Service for 8
In Tudor Plate by Community

Regular Price -- \$41.75
Special -- \$29.95

(Pattrens are Bridal Wreath and Fantasy)

- NEW - See it Today - Portable Barbecue Pit - Electric Spit - Cutting Board - Oven - Ideal For Your Backyard or Patio Barbecues -

Dorothy's
Gifthings
SPUR TEXAS

IT TAKES A GOOD PILOT TO BRING A SHIP SAFELY TO PORT



... AND GOOD BUSINESS PLANNING TO STEER A SUCCESSFUL COURSE AMONG ECONOMIC SHOALS!

Today, more than ever, the right presentation of your advertising message -- in the right medium -- may be the essential factor in maintaining an adequate sales volume to offset ever-rising costs. As always, a consistent program of newspaper advertising offers you the most economical means of presenting your sales message to the widest possible audience.

FILING CABINET SPECIALS!

"Secretary" File Compact unit including 3 letter-size filing drawers, two double card file drawers, large storage compartment Regular \$62.70 \$54.95	"Professional" File An asset to any modern office! Two legal size filing drawers, two card-file drawers, two flat forms files Regular \$74.70 \$66.45	"Air-Flo" File An achievement in engineering skill and design. Four legal size drawers with auto. lock. Regular \$123.75 \$114.35
--	--	--

(These Prices Effective Thru April 15)

The Texas Spur

CHECK YOUR SPRING FARMING NEEDS NOW!

AT McADOO IMPLEMENT CO.

- 1 Used 1942 M Tractor 4-row Lister & Planter, 4 row Cultivator. Good Shape. Good Tires
- 1 Used M Tractor 1945 Model 4-row Lister & Planter, 4-row Cultivator, Good Shape, Ready to go
- 1 F-20 Two Row Lister & Planter, Two row Cultivator
- 1 Regular Good Two Row Lister and Planter Two Row Cultivator
- 1 R Moline two row Lister Toolbar, and Planter, Two row Cultivator
- 1 F-30 Less All Tools, A Bargain.

WHEAT DRILLS, ONEWAYS, HOEME PLOWS, NEW AND USED

McAdoo Implement Co.

McAdoo, Texas

Phone 15

Yugoslavia Repatriates Greek Children



In compliance with recommendations of the United Nations General Assembly, Yugoslavia has been repatriating to Greece a number of Greek children removed from their homeland during the post-war guerrilla struggle in that part of the world. Above, one of the touching scenes which took place near the Greek frontier station of Idomeni upon the reunion of a mother with her two children.

established by the Official Highway Travel Map.

Mr. D. C. Greer, State Highway Engineer, announced today that the Department's new 1952 Official Highway Travel Map is now available free to the general public. The Official Highway Map is revised and published annually. It is used by all state agencies as the basis for computing official car mileage. The new map is 28"x36" and is chock-full of travel guidance and information on Texas. The material is illustrated and in color for easy comprehension and appearance. Several important changes have been made in this year's map which includes a topographical relief drawing along with the addition of symbols which show the locations of the 854 roadside parks & turnouts. Special emphasis has been placed on indicating various recreational, scenic, and historical spots. All U. S. and State highways are shown. The more important Farm & Ranch to Market roads which serve the cross-country motorist are also shown. The

travel information reflected on the map is designed to supply motorists with guidance needed for safety, comfort, and pleasure while traveling Texas highways.

The back side of the map is jam-packed with factual and pictorial Texas history. The story of Texas is unfolded with the map. Many famous milestones and landmarks are described and portrayed pictorially. There are 26 pictures in full color of the more popular historical points of interest in the State with a full caption explaining each scene. A panorama is used to introduce some of the more popular historical characters in a "passing parade" of Texas history.

Included also for the first time is a map of Mexico, incorporated with the small U. S. map, showing the principal highways and cities, however, it is primarily for geographical purposes.

This new map can be obtained by mailing the map card distributed by the Tax Assessor-Collector's office with the sale of license plates, or by writing directly to

the Texas Highway Department, Austin 14, Texas. Copies are also available in any Highway District Office or the Highway Travel Information Bureau.

Farmers will need to use every "trick in the bag" to meet 1952 agricultural production goals. Using certified planting seed is a practice that will pay.

McAdoo News (DELAYED)

Rev. and Mrs. Carl Coffey and several members of the WMA attended a district WMA meeting in Lamesa Tuesday.

We extend our sympathy to the family of the late T. L. Dozier, who passed away at the Crosbyton hospital Monday, March 3.

Mr. and Mrs. R. E. Nickels spent Monday in Lubbock visiting their daughter, Mr. and Mrs. Malcolm Edwards, and baby. Mrs. Marshall Weingar and

children of Plainview visited Sunday with her parents, Mr. and Mrs. L. B. Pipkin. They attended morning services at the Methodist Church.

Mr. and Mrs. T. J. Taylor and a group of MYF members attended an MYF council meeting in Floydada Sunday afternoon.

Mr. and Mrs. Hilton Jones and children of Matador visited Sunday with their parents, the C. A. Allens and T. R. Jones.

Rev. Marvin Boyd, Plainview District Superintendent, brought the evening message at the Methodist Church Sunday night. The business of the fourth quarterly conference was held afterward.

Mr. and Mrs. Clarence Williams and children, Lubbock, visited Sunday and Sunday night with her parents, Mr. and Mrs. John A. Allen.

Mr. and Mrs. W. C. McClure visited in Spur Sunday with his sister, Mrs. Troy Whiting, and children.

Silver Star Club
The fifth and sixth grades met Thursday, February 21 and or-

ganized a Service Playmate Club. The name chosen for the club is Silver Star. The plans are to make scrap books to be sent to the Plainview hospital for polio children.

The club bird is the Bluebird, the flower is the Rose. The colors are red, white and blue. The club mascot is a little dog, Tiny.

Twenty members are enrolled. The following officers were elected: president, Clela Nell Allen; vice-president, Wilma Harris; secretary, Arlene Harvey; treasurer, Lyndell Dennis; reporter, Leonara sponsor.

Mr. and Mrs. A. G. Fox and boys, Glenn, spent Sunday with the Lawrence Foxes.

Mr. and Mrs. Leonard Dennis and Lyddell, spent Monday night and Tuesday visiting relatives in Lubbock.

The 4-H club girls' bake sale held Saturday netted \$24.35, thanks to everyone who had a part.

Mr. and Mrs. Dale Nelson, Lubbock, were weekend guests in the home of her mother, Mrs. Viva

Griffins. Mr. and Mrs. Ellis Powers and baby of Spur, visited last weekend with her father, C. C. Neely. Several young people from the Baptist Church attended a district BTU meeting in Muleshoe Saturday night and Sunday.

A group of ladies enjoyed a Stanley party in the home of Mrs. C. R. Ponder Tuesday. Mrs. Ethel Agle of Crosbyton gave the demonstration. Refreshments of cake and coffee were served to 14 ladies.

Mr. and Mrs. A. G. Fox and boys, Glenn, spent Sunday with the Lawrence Foxes.

Mr. and Mrs. Leonard Dennis and Lyddell, spent Monday night and Tuesday visiting relatives in Lubbock.

The 4-H club girls' bake sale held Saturday netted \$24.35, thanks to everyone who had a part.

Mr. and Mrs. Dale Nelson, Lubbock, were weekend guests in the home of her mother, Mrs. Viva

Got a Flat? Out of Gas? Battery Down? Call 481 SMITH BROS. Service Station 131 S. Burlington

Complete Forage Program Combats Area Dry Weather

Moisture conditions, mostly on the short side, in all sections of the state for the past two years have clearly pointed up the necessity for farmers and livestock producers to plan for a reserve supply of feed.

A. W. Crain, associate pasture specialist for the Texas Agriculture Extension Service, points out that little can be done about the weather but much can be done to prevent situations such as have faced livestock and dairy producers since the beginning of the present drought. He advises as a corrective measure, the planning of a "complete" forage program.

He says regardless of how good permanent pasture may be, supplemental pastures or sored forages are needed to provide adequate forage for farm and ranch livestock.

By properly planning his supplemental pastures, a farmer can usually provide ample forage for the seasons when permanent pastures do not furnish adequate grazing. Crain classifies the present extended dry period as an example of the "unusual season" and adds that it is the sort of situation that livestock men must always be prepared to meet. Neither permanent nor supplemental pastures will furnish adequate grazing under very adverse weather conditions and here is where storage comes into the picture.

Crain suggests that farmers provide at least one ton of hay and three tons of silage for each cow on the farm. Without silage, at least two tons of hay are needed. He says that forage stored as silage retains more of its nutri-

tive value than when stored as hay.

To up production during favorable growing seasons, Crain recommends the use of fertilizers on both permanent and supplemental pastures.

New Highway Maps Available To Public

The shortest distance between two points is established by an old axiom, but from the standpoint of motorists, the shortest distance between two points can only be es-

Stop Taking Harsh Drugs for Constipation

End Chronic Dosing! Regain Normal Regularity This All-Vegetable Way!

Taking harsh drugs for constipation can punish you brutally! Their cramps and griping disrupt normal bowel action, make you feel in need of repeated dosing. When you occasionally feel constipated, get gentle but sure relief. Take Dr. Caldwell's Senna Laxative contained in Syrup Pepsin. It's all-vegetable. No salts, no harsh drugs. Dr. Caldwell's contains an extract of Senna, oldest and one of the finest natural laxatives known to medicine.

Dr. Caldwell's Senna Laxative tastes good, acts mildly, brings thorough relief comfortably. Helps you get regular, ends chronic dosing. Even relieves stomach sourness that constipation often brings.

Try the new 25¢ size. Money back if not satisfied. Mail bottle to Box 280, N. Y. 18, N. Y.

DR. CALDWELL'S SENNA LAXATIVE
Contained in pleasant-tasting Syrup Pepsin

It pays to be an early bird...



in cotton-insect control

Early season control gets the young plants off to a healthy start . . . and it's no problem at all for aldrin.

So powerful that an early season dust or spray for an acre of ground contains only 2 ounces of actual aldrin, aldrin goes to work at once . . . with dead bugs falling in an hour or two. Even if rain falls the next day, aldrin's killing job is accomplished. At the same time aldrin does less harm to beneficial insect parasites which help to depress aphid and mite buildup.

Lowest cost . . . On an acre-for-acre control basis, aldrin costs less to use (either spray or dust) than any other cotton insecticide. And aldrin is approved in every cotton area in the country!

Aldrin can be sprayed as you cultivate . . . saving an extra operation. Aldrin will not clog spray nozzles . . . use any conventional equipment.

If you want the best at lowest cost . . . ask your dealer for aldrin . . . available everywhere.



BUILDING MATERIALS at Prices You Can Afford

WHY GO TO LUBBOCK?
We are now offering building materials at prices below anything advertised recently in Lubbock or any where!



Dimensional Lumber

2x4 & 2x6 - No. 2 and Better	All Lengths to 24 Feet	\$10.00
2x4 & 2x6 - All Good Usable Stock		\$6.95
1x8 Shiplap - No. 2 and Better	100% Kildried, From Bradley's Of Arkansas	\$11.95
1x8 & 1x10 S4S 100% Kildried	From Bradley's of Arkansas	11¢
Idaho Kildried White Pine		
2 1/2" Trim	ft. 7 1/2¢	
3 1/2" Base	ft. 9 3/4¢	
1 3/8" Gum Slab Doors		
2'8" x 6'8"	\$9.75	
2'6" x 6'8"	\$9.25	
2'0" x 6'8"	\$7.95	
Sheet Rock		
1/4"	3¢	
3/8"	3 1/2¢	
1/2"	4¢	
Oriental Stucco in All		
Shades	\$2.10	
Masonry Cement	\$1.10	
Cement	\$1.25	
15 lb. Felt	RL. \$2.58	
Brick Siding	RL. \$3.95	

MR. FARMER:
Let us figure with you on a

- Now Home
- New Water System
- New Barns, Garages, Other Outbuildings
- Any Type Farm or Home New Construction, Repairs, Remodeling . . .

5 To 20 Years to Pay!
4% INTEREST
Your Property Does Not Have to be Clear.
Prompt Service — No Red Tape

RHEEM Water Heaters
With The Most Complete and Satisfactory Guarantee ever made! Immediate Replacement Direct From Us— No waiting no red tape, No inconvenience—

20 Gallon Heater	30 Gallon Heater
\$39	\$49

BATH ROOM FIXTURES
WE CARRY A COMPLETE LINE OF FIRST QUALITY BATHROOM FIXTURES, KITCHEN SINKS AND UTILITY SINKS.
SEE OUR SELECTION AND COMPARE OUR PRICES BEFORE YOU BUY!

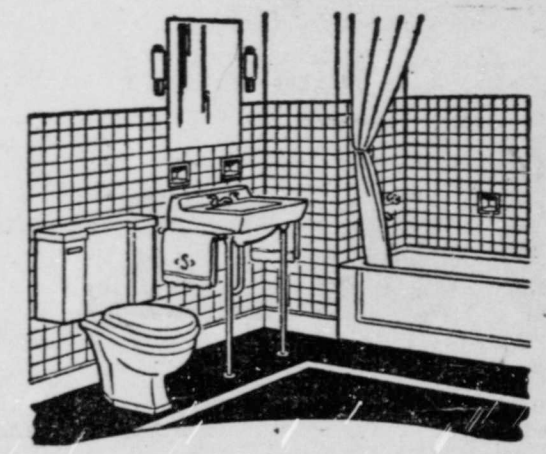

We Carry a Large Stock of Plumbing Needs, Pipe, Builders Hardware, Tools —

SPUR LUMBER COMPANY, Ltd.

"WE DON'T MEET PRICES — WE MAKE THEM!"

CLARENCE ALEXANDER, Manager & Co-Owner

Spur, Texas

Dickens County History Recorded In Publication

The following article, taken from *The Handbook of Texas*, is presented for readers interest. If readers wish to report inaccuracies, they should write to the Managing Editor, *The Handbook of Texas*, Texas State Historical Association, University Station, Austin 12, Texas.

It is hoped that *The Handbook of Texas*, a two-volume work containing approximately fifteen thousand articles dealing with every phase of Texas life from the primitive Indian to the present time, will be available for purchase late in 1952. As a reference and general information book, this publication will be a basic starting point for information and bibliography on practically every person, place, thing, or event of significance in Texas history.

Dickens County, lying partly on the south plains and partly in the rolling terrian below the Llano Estacado, was created in 1876

and named for J. Dickens (James R. Dickens), a victim at the Alamo. The county has an area of 930 square miles, with soils ranging from red and chocolate to sandy. Mesquite is the only timber. Altitude varies from 2,500 to 3,500 feet; rainfall averages 21.84 inches; the mean annual temperature is 61.4 degrees.

Dickens County was late in settlement, distance from railroads and unfavorable reports on rainfall and fertility discouraging agricultural immigration. Herds of buffalo and antelope attracted Indians to the area as late as 1883. The first settlers were buffalo hunters and mustang hunters. By the middle 1870's cattlemen were grazing herds on the open range. In 1874 an army supply camp called Anderson's Fort was located four miles north of present Spur and was the base of operations for Ronald S. Mackenzie's expeditions against the Indians. The site of the fort on Duck Creek is called Soldiers' Mound. Mackenzie Peak, west of Dickens, also received its name

from the operations. In 1877 W. C. Cockum's store in a dugout on Duck Creek was the only supply point and post office in the county. By 1870 the Spur Ranch had extensive holdings in the county, and its manager, S. W. Lomax, visited the region and foresaw its agricultural possibilities.

In 1880 the county had three houses and one school; its population of twenty-eight was composed of cowboys on the Spur, Pitchfork, and Matador Ranches. In 1881 Dockum built the county's first frame store building with lumber hauled from Fort Worth. A Christmas ball promised for the opening of the store was delayed until March, 1882, because of bad weather. In 1884 Lomax planted 150 acres of the Spur land in feed. His experiment was reasonably successful, so he tried cotton in 1891 and built a gin on the ranch in 1892. Homesteaders were discouraged by the drought of 1886, and by 1900 the large ranches, bought out many homesteads and employed their owners in ranch work.

Population rose from 295 in 1890 to 1,151 in 1900. In 1893 the Texas Central Railroad surveyed a road across Dickens County, but the line failed to materialize and the Stamford and Northwestern, which reached Spur in 1909. Other villages by 1909 were Dickens, Afton, Elton, and Gilpin. Tap and Draper, early post offices have been discontinued. Dickens was chosen county seat when the county was organized in 1891. In 1893 a courthouse, hotel, two stores, and a wagon yard made up the town. The *TEXAS SPUR*, published by Oran McClure in 1909, was the first newspaper in the county. A model farm operated by Edwin J. Clapp, agricultural expert of the Hearst newspapers, antedated the establishment of the Agricultural Experiment Station at Spur. Special emphasis is placed on Hereford breeding. Dairying has become important since 1925. County population increased from 5,876 in 1920 to 7,139 in 1950. BIBLIOGRAPHY: Texas Almanac (1910-1949); Texas: A Guide to the Lone Star State (1940).

REGISTER YOUR CAR IN SPUR

Justice of the Peace Office
March 27, 28 and 29

Passenger Cars Only - Pick-ups and
and Trucks must Go To Dickens to
Register.

C. C. KIMMEL

Dickens Co. Sheriff, Tax Assessor and Collector

Every Challenging Line Says: "Let's Go!"



Standard equipment, accessories, and trim illustrated are subject to change without notice. White side-wall tires, when available, at extra cost.

Most Challenging
New Car
of Our Time!

EVERY sleek curve adds to your impression of balance, gliding movement, and controlled power. Every ounce of metal is working for you to give you thrifty live weight, not wasteful dead weight. From "Jet-scoop" hood to trim rear deck, this Mercury seems to urge you to "get aboard and go!"

You'll ghost along the roughest roads—up the steepest hills—with greater horsepower pulling for you in a brawny, economy-proved, high-compression V-8.

Now's the time to get into the act. Our showroom is the place!

3-WAY CHOICE! For your driving preference, Mercury presents three dependable, performance-proved drives: Silent-ease standard transmission; thrifty Touch-O-Matic Over-drive; and Merc-O-Matic*, greatest of all automatic drives.

*Optional at extra cost

FUTURE FEATURES STARRING CHALLENGING NEW POWER

- ★ Challenging new V-8 performance—a stepped-up, even higher compression, economy-proved engine.
- ★ Challenging new "Forerunner" design.
- ★ New "interceptor" panel—built out from the dash for "quick-sight" reading.
- ★ New "Space-planned" interiors—up to 17% more visibility and heat-resistant, glare-reducing tinted* glass, too!
- ★ New suspension-mounted brake pedal.
- ★ New centralized "hide-away" gas cap for either-side fueling.

See it Today
the New 1952

MERCURY
with Merc-O-Matic Drive*

HOOVER-McATEER

Let this be Your Invitation to Attend the Series of

GOSPEL MEETINGS

at SPUR CHURCH of CHRIST

Evangelist



Perry B. Cotham

3rd at Trumbull

PREACHING BY

Evangelist, Perry B. Cotham, Paris, Texas

A DYNAMIC SPEAKER WITH A MESSAGE OF SALVATION

Minister



Willis G. Jernigan

9:30 a. m. Now in Progress thru March 19th 7:30 p. m.

—It Does Make a Difference What You Believe—

Hear this Man — Take Notes — Read Your Bible — Compare

Congregational Singing by Don Wood, Ralls, Texas

"A Welcome Awaits You"

BUILD REPAIR

and Save with our **LOW PRICES!**

BATH ROOM FIXTURES

3 PIECE

Heavy Duty Cast Iron — Nationally Advertised Brands — Complete to Floor

\$124.75

LUMBER

No. 2 West Coast Fir

2 x 4's - - - **\$9.50** 2 x 6's - - - **\$9.50**

No. 2 Kildried White Pine

1 x 12 - - - - **\$12.50**

RHEEM'S WATER HEATERS

20 Gallon ----- **\$40.00**

30 Gallon ----- **\$50.00**

"The Greatest Name in Paint"

SHERWIN - WILLIAMS

Outside White First Grade **\$4.40** Gallon

SHEET ROCK

1/4 In. ----- **\$3.25** ----- 3/8 In. **\$3.75** ----- 1/2 In. **\$4.50**

SHINGLES

No. 1 Composition Shingles 210

Assorted Colors. Per Sq. - - - **\$5.50**

COMPLETE STOCK WALL PAPER

1/2 PRICE

Our Prices Good For 365 Days each Year!

WILLSON - YOUNG

Lumber Company

Phone 12

Spur, Texas

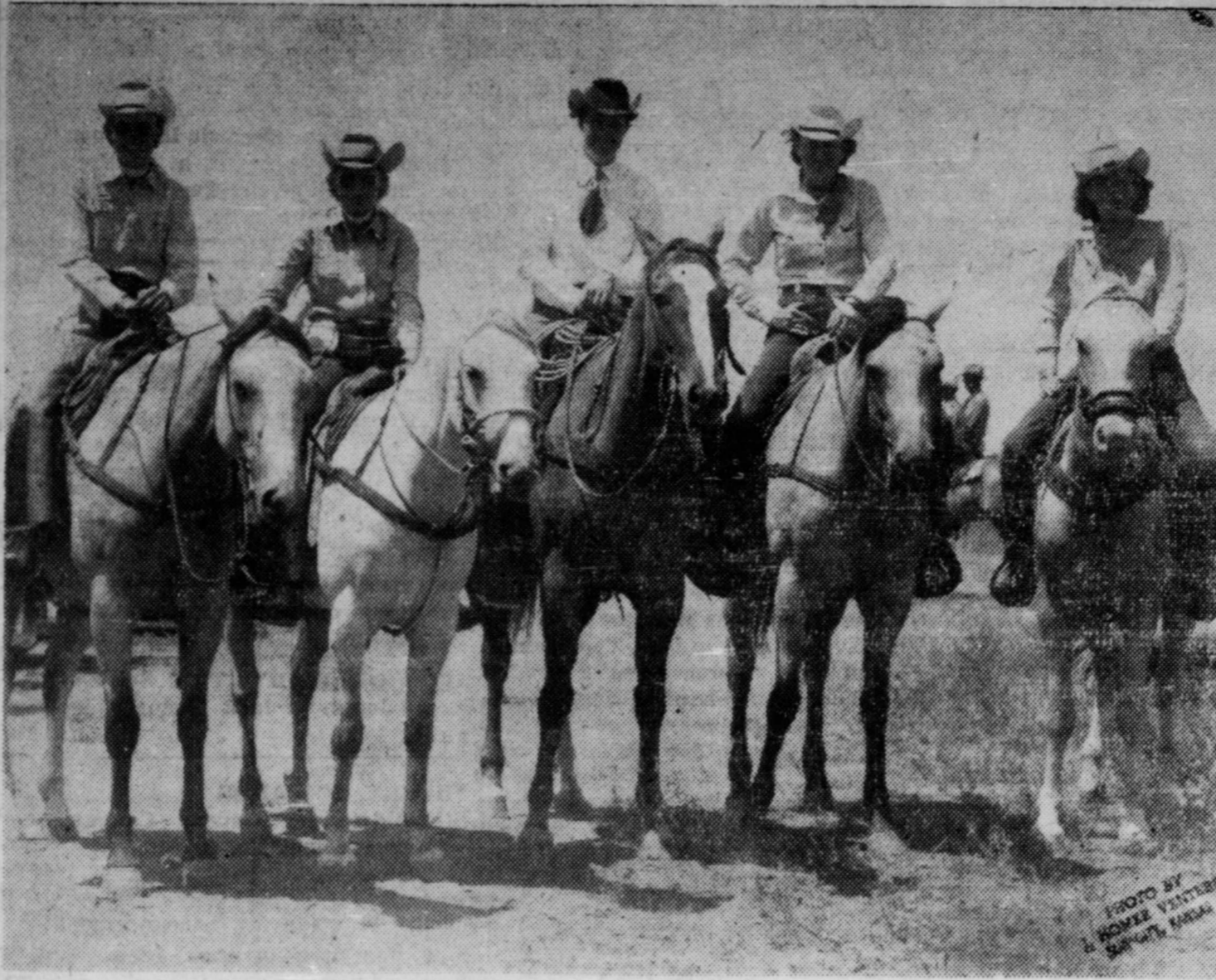

No. 8. Who are they? _____

PERSONALS

Mr. and Mrs. Robert Brierley and Bobby Holly of Amarillo were weekend guests of her mother, Mrs. W. M. Hazel. Mrs. Brierley, teacher in Amarillo High School, is the former Sybal Hazel.

Guests in the home of Mrs. W. O. Formby, Sunday were Mrs. T. B. Ramsey from the Panhandle; J. A. Remey from Lubbock; and Mr. and Mrs. Fay Slough and son, Paul of Dickens.

Mrs. Joe Sullivan has been confined to her home because of illness.



No. 9 Who is the boy? _____

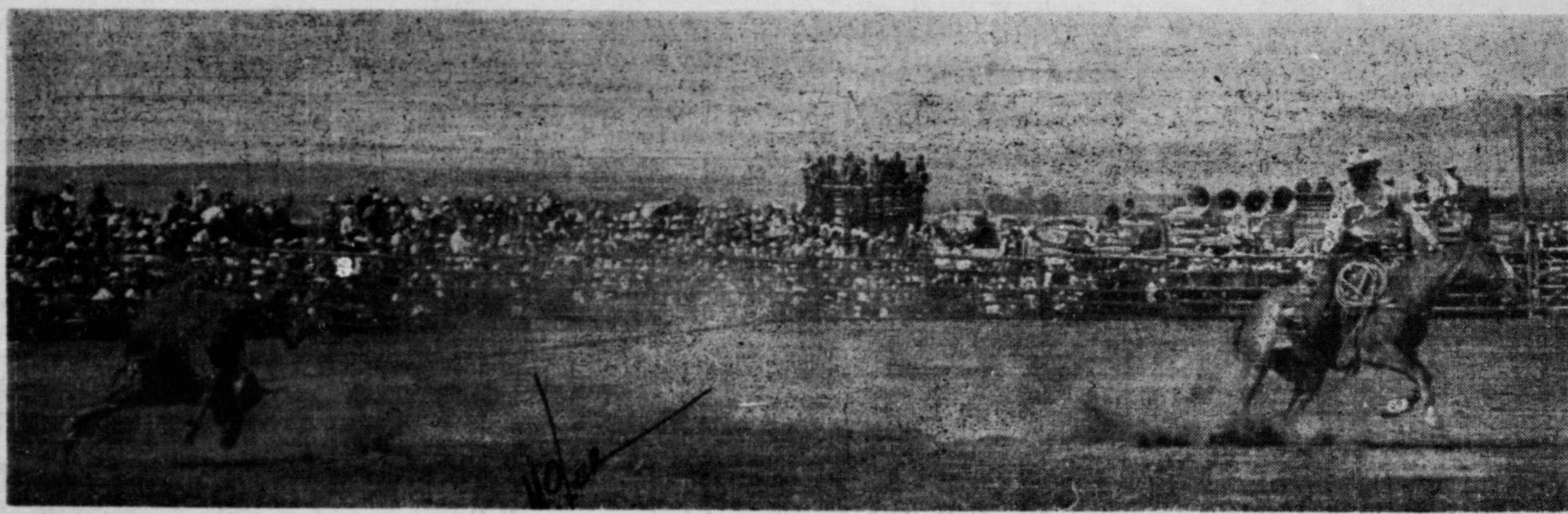

No. 10. Who is the rider? _____

Where is the arena? _____

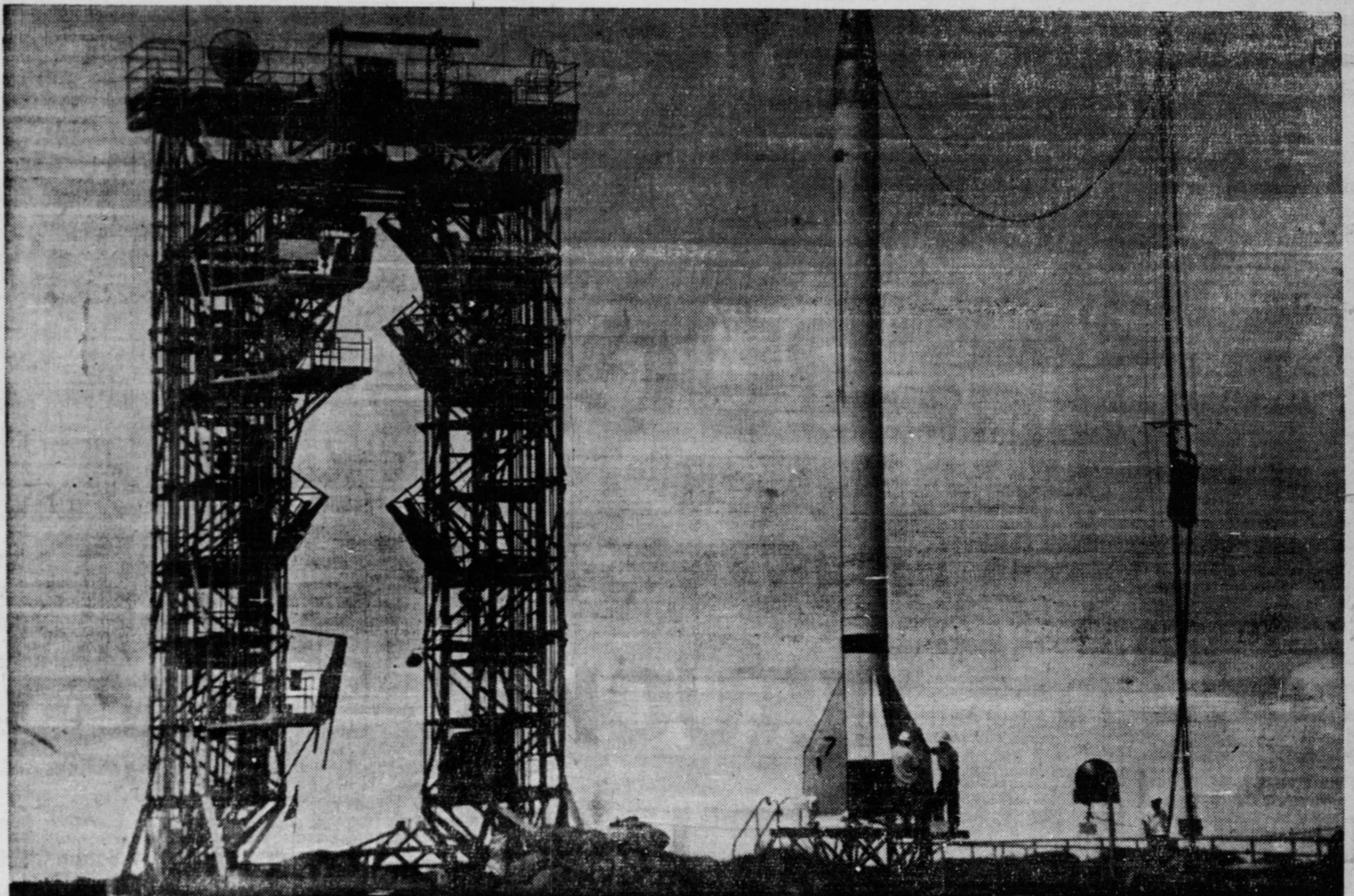

VIKING NO. 7

135 miles straight up, at 4,100 miles per hour!

- ▶ It's zero minus 20—Seconds are ticking away as the crew of Navy technicians applies the finishing touches to Viking No. 7.
- ▶ Zero minus 10—The site is cleared of all living things, for the blast of the rocket motors will bathe the area in smoke and flame.
- ▶ Zero -zero! Tension is at a fever pitch! Only the whisper of a breeze through the gantry platform suggests motion.
- ▶ Then suddenly— with a blinding flash and a mighty roar the rocket comes alive, in an orange and white blanket of smoke and flame.
- ▶ And slowly— ever so slowly, the needle-nosed monster rises from the launching platform. Five and one-half tons of steel lifted straight up, by some hidden force.
- ▶ Now Viking No. 7 begins to climb— 100 feet, 1,000 feet, 10,000 feet in a matter of seconds! Screaming straight up into the heavens at the unearthly speed of 4,100 miles per hour, to reach a height of 135 miles and break all existing altitude records!
- ▶ Triumphs in American Military research— like this, mean that we are determined to stay out in front in the race for supremacy of the skies. For knowledge gained from research like this may one day be used to keep the peace.
- ▶ But you and eighty-three million intelligent, thrifty Americans like you are helping keep the peace, too. For your regular purchase of U. S. Defense Bonds backs up this kind of defense research. And remember U. S. Defense Bonds are as safe as America!

The U. S. Defense Bonds you buy give you personal financial independence

Don't forget that bonds are now a better buy than ever. Because now every Series E Bond you own can automatically go on earning interest every year for 20 years from date of purchase instead of 10 as before! This means that the bond you bought for \$18.75 can return you not just \$25—but as much as \$33.33! A \$37.50 bond pays \$66.66. And so on. For your security, and your country's too, buy U. S. Defense Bonds now! Bankers recommend them as one of the safest investments.

Peace is for the strong . . . Buy U. S. Defense Bonds regularly!

The U. S. Government does not pay for this advertising. The Treasury Department thanks, for their patriotic donation, the Advertising Council and

TEXAS THE SPUR
SERVING A RICH FARM CROP STOCK AND POULTRY RAISING TERRITORY OF WEST TEXAS.



Be your own car expert!

NEW "SHOW DOWN" WAY
lets you compare cars feature by feature!

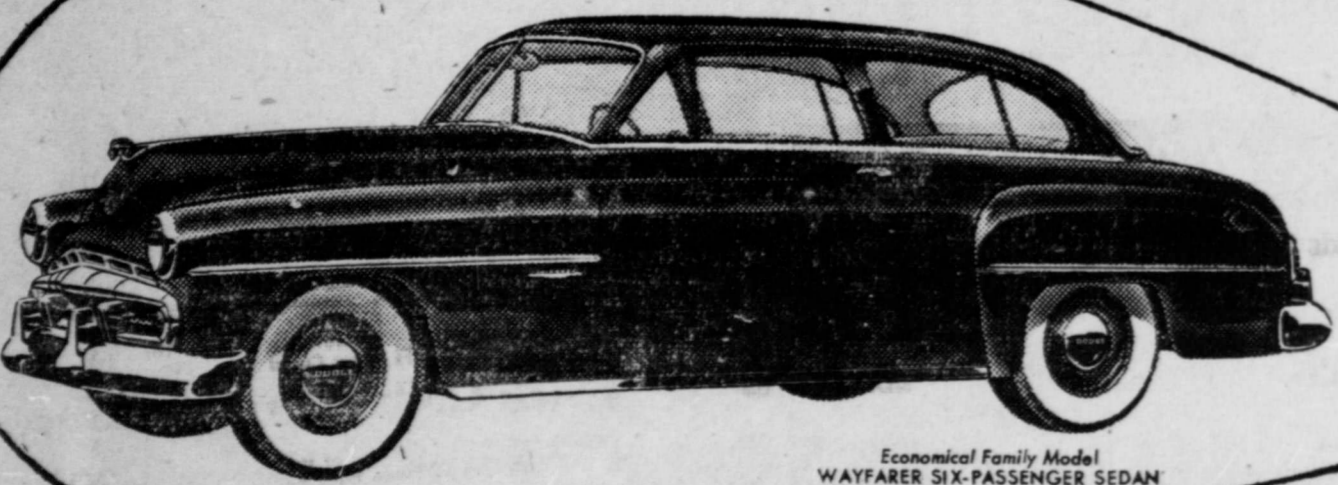

Economical Family Model WAYFARER SIX-PASSENGER SEDAN

You get the facts you need to judge car value and save money!

WHERE others give you "sell," we give you proof! The Dodge "Show Down" booklet lets you compare Dodge head room, seat width, easy-entry doors, wheelbase, and many, many other specific features that mean extra comfort, safety, convenience and economy . . . with cars costing hundreds of dollars more. Get your free copy today. Let the facts speak for themselves.

New dependable
'52 DODGE



Specifications and equipment subject to change without notice

NOW ON DISPLAY

JONES MOTOR COMPANY

CLASSIFIED AD SECTION

FOR SALE
FOR SALE: 1 two horse trailer. Good condition. Olney Walker, R. E. A. Office 3. 21-2tp
FOR SALE: One floor furnace. Dr. J. F. Hughes. 21-4tp
FOR SALE: Taxi rides anywhere in the city limits, 15c. Call 388. 21-1tc
FOR SALE: Three bedroom home. Furnished or unfurnished. Will sell furniture separately. Harry Miller, 423 Williams. Phone 223-W. 21-4tc
FOR SALE: Stainless aluminum House numbers, 10c each at Edwards-Kelley Implement company. 21-1tc
FOR SALE: Two bedroom house, three choice lots in town. Phone 32. 20-3tc

FOR SALE: Practically new mat for rug 12x15. Four mats for rugs 9x12. See at W. S. Campbell's Furniture Store. 20-4tc
FOR SALE: One old house. Good lumber for building purposes. Mrs. R. E. Beaver, Girard, Texas. 20-2tc
FOR SALE: 3 year old registered Hereford bull. 3 1/2 northeast of Spur. E. E. Pickens. 20-2tp
FOR SALE OR TRADE: A few cows, ready to milk. Phone 579-J. E. S. or Everett McArthur. 19-12tp
FOR SALE: Hydraulic powerlift for Farmall F-20 or regular. A Farmall H-12 model and equipment. 2 wheel trailer. A forney arc welder and equipment. See E. H. Day. 3 miles south and 1 east of Dickens. 19-3tp
FOR SALE: 2 year old male cow dogs, partly trained. Also weaned pups. John Matthew. Claremont. 19-4tp
FOR SALE: Cotton seed. 1000 bu. Macha Stormproof; 1500 bu. hybrid half and half; 1700 bu. Northern Star. Sacked or bulk. Cleaned and treated. All first year seed. Inquire at phone 464, or Box 1302, Spur, Texas. 16-ctfn
FOR SALE by Owner: 2 bedroom house. 510 Williams St., Phone 345-J. 15-1tc
FOR SALE: 1950 Chrysler Newport, radio and heater. See Buck Denton, Denton Imp. and Hardware. 6-ctfn
FOR SALE: 620 acre farm 450 acres in Cultivation near Spur. \$65.00 per acre. 160 acre farm 100 in cultivation \$55.00 per acre. 160 acres in Dry Lake community \$80.00 per acre. 100 acres near Spur \$200.00 per acre.
 Two Bed Room house all modern \$5,500.00 cash \$1,300.00 rest in note. Three Bed room house modern on Hill St. will trade for land or Sell for \$12,000.00. An apartment house for sale on Hill St. \$19,000.00.
 If you need a farm house or city property see STARCHER INS. AGENCY 18-ctfn

FOR SALE: Five room house with bath. Second house south of high school on Williams St. Call or write A. J. Bilberry, 3094 Baylor. Lubbock, or see E. J. Bilberry, Spur. 16-4tp-ctfn
Gravel for Sale: Lots of rock, sharp sand base, \$1.00 per yard at pit, \$3.00 delivered. Six miles south of Jayton, Phone 906F555 night only. Claude Senn. 12-20tp
FOR SALE: Batteries, \$7.95 and up exchange. O. K. RUBBER WELDERS. 22-ctfn
FOR SALE: Large variety late model, clean used cars. Priced very reasonable. Small down payment, easy terms. JONES MOTOR COMPANY, Dodge-Plymouth, Dealer, Spur. 28-ctfn
FRESH BATTERIES for your hearing aid instrument. We stock all makes. Call or write us. McClurkin Jewelry, Spur, Texas. Maico Aid representative. 13-1tc
FOR RENT: 2 apartments. 307 W. Hill Street. 2 and 3 rooms, bills paid. Mrs. Fannie Sullivan. 19-1rfn-c
FOR RENT: One Three room house in a good neighborhood but the house isn't too hot. One Five room house good location all modern. Three room Furnished. One unfurnished Apartment. Other house for rent not listed. See STARCHER INS. AGENCY 18-ctfn
FOR RENT: Furnished 3 room house. Nice and quiet. Phone 588-W. Marvin Blair, 515 W. Harris. 36-1tc
FOR SALE: Batteries, \$7.95 and up exchange. O. K. RUBBER WELDERS. 22-ctfn
LUZIER'S FINE COSMETICS: Selected for your individual requirements by an experienced consultant. Myrtle Whitwell, call 268-W. 52-ctfn
MOTORS FOR SALE: 1934 Ford 1944 Ford 90 hp., 1948, 100 hp., 1938, 85 hp. 1948 Plymouth. Moore's Garage, phone 59, Spur, ???
JUST RECEIVED a load of used truck tires, sizes 600x16 thru 1100x20. O. K. Rubber Welders. 6-ctfn

RENT a Floor Sander at very low cost. Anybody can get perfect results with our famous Hico machines. WILLSON YOUNG LUMBER CO. Phone 12. Spur, 19-3tp
HOUSE FOR RENT: 617 N. Parker 4 rooms and bath. Good location. Ray Caplinger West of Soldier Mound Church house. 20-2tp
FOR LEASE: Small Farm. Cash. 77 9/10 acres. Located 3 miles west, 1/2 mile south of Glenn, Texas. Contact Coffee Pot Cafe Jayton, Texas. 20-2tp
FOR RENT: 2 apartments. 307 W. Hill Street. 2 and 3 rooms, bills paid. Mrs. Fannie Sullivan. 19-1rfn-c
FOR RENT: One Three room house in a good neighborhood but the house isn't too hot. One Five room house good location all modern. Three room Furnished. One unfurnished Apartment. Other house for rent not listed. See STARCHER INS. AGENCY 18-ctfn
FOR RENT: Furnished 3 room house. Nice and quiet. Phone 588-W. Marvin Blair, 515 W. Harris. 36-1tc
FOR SALE: Batteries, \$7.95 and up exchange. O. K. RUBBER WELDERS. 22-ctfn
LUZIER'S FINE COSMETICS: Selected for your individual requirements by an experienced consultant. Myrtle Whitwell, call 268-W. 52-ctfn
MOTORS FOR SALE: 1934 Ford 1944 Ford 90 hp., 1948, 100 hp., 1938, 85 hp. 1948 Plymouth. Moore's Garage, phone 59, Spur, ???
JUST RECEIVED a load of used truck tires, sizes 600x16 thru 1100x20. O. K. Rubber Welders. 6-ctfn

WANTED: Disabled War Veteran needs farm job. Gene Fehland Gen. Del. Midland, Texas. 19-3tp
NOTICE: Motor Vehicle Inspection station 1944 approved at Godfrey & Smart. Get your Car inspected now before the rush. 21-1tc
Miscellaneous
COMMERCIAL and residential floor polishers for rent. Willson & Young Lumber Co. Phone 12 45-1tc
THE NEW GENUINE Fiesta colors in dishes are at Denton Imp. and Hardware. 6-ctfn
NOTICE: Had a wreck? Let Godfrey and Smart body shop fix it up. 21-1tc
FOR OIL PROPERTIES See Leonard Joplin or Jack Rector, Salesmen. 14-ctfn
HENRY EDWARDS Candidate for County Commissioner Precinct No. 4
 I have decided after about six years to make my announcement for this precinct once again.
 I have lived in this county for 42 years.
 I will serve this precinct as I see fit, favoring no one, and serving all.
 Your votes and influence will be greatly appreciated.
 HENRY EDWARDS
TO THE VOTERS OF PRECINCT NO. 1
 In presenting myself as a candidate for commissioner I do so realizing the great responsibility that rests upon the men making up the Commissioner's Court with respect to tax valuations,
 road maintenance, expenditure of county funds, etc.
 Having resided in this county and this precinct all my life I believe that I realize the needs concerning the duties I would be called upon to perform and assure you that I will bend every effort to give you the very best possible service. Your careful consideration will be appreciated.
 Respectfully Yours,
 JACK GIPSON
A. J. HARVEY CANDIDATE FOR COUNTY SHERIFF
To The Voters of Dickens County:
 In announcing my candidacy for Sheriff, Tax Assessor and collector of Dickens County, I want to assure you that I have given it my deepest consideration and I am sincere in the desire to be your next Sheriff.
 The only promises I make are that I will at all time strive to make you the best Sheriff possible, and that at the end of my tenure of office, I will have tried to leave this record behind.
 I will sincerely appreciate your vote and influence in the coming primary election.
 A. J. HARVEY
TO THE VOTERS OF Precinct 2, Dickens County:
 I wish to announce my candidacy for Commissioner, Precinct 2, Dickens County.
 I have lived in the county for 33 years and am sincerely interested in its progress and welfare.
 If elected I will try to carry out the duties of Commissioner to the best of my ability and with the wishes and welfare of my people in mind.
 J. B. GREENWOOD, Jr.

POLITICAL ANNOUNCEMENTS
 The following persons have announced their candidacy for the respective political offices subject to the Democratic primary of 1952.
DICKENS COUNTY—
Sheriff, Tax Assessor & Collector
 H. R. (Horace) CAGE
 A. J. HARVEY
County Judge—
 W. H. HINDMAN (Re-election)
County Treasurer
 MRS. AVA JOHNSON (Re-election)
Commissioner, Precinct 1
 ROY WARD (re-election)
 L. H. RICHARDS
 JACK GIPSON
Commissioner, Precinct 2
 E. J. OFFIELD
 J. B. GREENWOOD, JR.
Commissioner Precinct 3
 J. B. (BAILEY) KIMMEL
 ARNER WATSON (re-election)
Commissioner Precinct 4
 GEORGE PIERCE (re-election)
 HENRY EDWARDS

Constable, Precinct 3
 R. D. (Bill) GREER
County Clerk
 HORACE HYATT
 FRED ARRINGTON
116TH JUDICIAL DISTRICT
District Attorney
 JOHN B. STAPLETON
 ENOS T. JONES
85th DISTRICT
Representative
 DAVID RATLIFF (re-election)
24th District Senator
 STERLING WILLIAMS

A visitor in an asylum asked on inmate his name. "George Washington," replied the patient. "But the last time I saw you, your name was Abraham Lincoln," remarked the visitor. "That was by my first wife."

PALACE
BOX OFFICE OPENS
 11:45 Saturday;
 1:15 Sundays, 1:45 other days
 Call 185 For Schedule

FRI. & SAT.
HOLLYWOOD STORY
 Richard CONTE
 Julia ADAMS
 2nd Feature
 He's a man hunting Boomtown Mayor
 GENE AUTRY
 in
 "Valley of Fire"
 Also Popeye Cartoon

Preview Sat. Nite
 11:00
 Sun. - Mon.
 Daring Dancing Darling of the Gold Coast.

THE NATION LOVED HER
 ...and She Was Loved by a Dandy!
Golden Girl
 Color by TECHNICOLOR
 Mitzi GAYNOR, Dennis DAY
 News & Cartoon

TUESDAY GIFT NITE
 325
 Less 20% State Tax
 — SHOWING —
 Robert Lewis Stevenson's Master Piece of TERROR
 "The Strange Door"
 CHARLES LAUGHTON
 BORIS KARLOFF

Wed - Thurs.
 A delightful love and laugh show with Rottious Situations from start to finish.
 WILLIAM LUNDIGAN - JUNE HAVER
LOVE NEST
 "Lincoln In The White House"
 Also News

SPUR THEATRE
 Friday - Saturday
 ABBOTT AND COSTELLO
Little Giant
 2nd Feature
 BILL ELLIOTT
 in
 The Return of Daniel Boone

WANTED
NOTICE: Motor Vehicle Inspection station 1944 approved at Godfrey & Smart. Get your Car inspected now before the rush. 21-1tc
WANTED: Job as parts man, bookkeeper in auto dealership or independent garage. Six years experience. Call Texas Spur. 20-2tc
NOTICE: Motor Vehicle Inspection station 1944 approved at Godfrey & Smart. Get your Car inspected now before the rush. 21-1tc
HELP WANTED: Young lady preferably 25 to 35 with college or business education. Permanent position and chance for advancement for right lady. Apply in person at Texas Spur office. 20-ctfn
NOTICE: Had a wreck? Let Godfrey and Smart body shop fix it up. 21-1tc
WANTED: Farm Loans. 4% interest payable on or before maturity, Spur National Farm Loan Assn. Spur, Texas. 27-ctfn
NOTICE: Had a wreck? Let Godfrey and Smart body shop fix it up. 21-1tc

BEST USED CAR AND TRUCK DEALS IN DICKENS COUNTY

TRUCKS! TRUCKS! TRUCKS!

SPECIAL USED TRUCK MONTH

1950 Ford V-8 Pickup, one owner, clean as a pin!
 A-1 Guarantee

1949 For 6 cyl. Packup, Heater and Spot Light
 A-1 Guarantee

1949 Dodge Pickup, cattle rack & Priced to Sell

1940 Chev. Truck, two speed axle, good grain bed,
 The tires are worth The Price

Also Plenty Good Cheap Pre-War Cars,
 Priced To Sell

GODFREY & SMART

 SPUR, TEXAS

BEST USED CAR AND TRUCK DEALS IN DICKENS COUNTY

WANTED: Disabled War Veteran needs farm job. Gene Fehland Gen. Del. Midland, Texas. 19-3tp
NOTICE: Motor Vehicle Inspection station 1944 approved at Godfrey & Smart. Get your Car inspected now before the rush. 21-1tc
Miscellaneous
COMMERCIAL and residential floor polishers for rent. Willson & Young Lumber Co. Phone 12 45-1tc
THE NEW GENUINE Fiesta colors in dishes are at Denton Imp. and Hardware. 6-ctfn
NOTICE: Had a wreck? Let Godfrey and Smart body shop fix it up. 21-1tc
FOR OIL PROPERTIES See Leonard Joplin or Jack Rector, Salesmen. 14-ctfn
HENRY EDWARDS Candidate for County Commissioner Precinct No. 4
 I have decided after about six years to make my announcement for this precinct once again.
 I have lived in this county for 42 years.
 I will serve this precinct as I see fit, favoring no one, and serving all.
 Your votes and influence will be greatly appreciated.
 HENRY EDWARDS
TO THE VOTERS OF PRECINCT NO. 1
 In presenting myself as a candidate for commissioner I do so realizing the great responsibility that rests upon the men making up the Commissioner's Court with respect to tax valuations,
 road maintenance, expenditure of county funds, etc.
 Having resided in this county and this precinct all my life I believe that I realize the needs concerning the duties I would be called upon to perform and assure you that I will bend every effort to give you the very best possible service. Your careful consideration will be appreciated.
 Respectfully Yours,
 JACK GIPSON
A. J. HARVEY CANDIDATE FOR COUNTY SHERIFF
To The Voters of Dickens County:
 In announcing my candidacy for Sheriff, Tax Assessor and collector of Dickens County, I want to assure you that I have given it my deepest consideration and I am sincere in the desire to be your next Sheriff.
 The only promises I make are that I will at all time strive to make you the best Sheriff possible, and that at the end of my tenure of office, I will have tried to leave this record behind.
 I will sincerely appreciate your vote and influence in the coming primary election.
 A. J. HARVEY
TO THE VOTERS OF Precinct 2, Dickens County:
 I wish to announce my candidacy for Commissioner, Precinct 2, Dickens County.
 I have lived in the county for 33 years and am sincerely interested in its progress and welfare.
 If elected I will try to carry out the duties of Commissioner to the best of my ability and with the wishes and welfare of my people in mind.
 J. B. GREENWOOD, Jr.

DOZENS OF SHELF PRICES at SAFEWAY ARE "BELOW CEILING"

We reserve the right to limit quantities and to refuse sales to dealers

Symbol of Mercy + Wear it Proudly

***Cherub Milk** Top Quality Evaporated 2 Tall Cans 25¢
 Pure Cane 10 lbs. 83c

***Pinto Beans** 2-lb. Pkg. 10¢

***Marshmallows** Snow Clouds Cello Pack 8-oz. Pkg. 10¢

***Strawberries** Frozen 12-oz. Pkg. 10¢

BALLARD BISCUITS can 10¢

LAC-MIX Super-value introductory offer! 14-CAKE DECORATOR and COOKIE MAKER Set
 all for 50¢ with box top of LAC-MIX nonfat dry milk!
 Get LAC-MIX and order blank at
SAFEWAY
 * 1-lb. Pkg. 39c

***Orange Juice** 9-oz. Cans 27¢
***Ocean Perch** Waste Free 16-oz. Pkg. 39¢
***Catfish Fillets** Waste Free 16-oz. Pkg. 49¢
***Satin Mix** Raspberry 1-lb. Pkg. 19¢
***Macaroni** or Spaghetti Gosh's 1-lb. Pkg. 19¢
***Noodles** Gosh's, Wide 5-oz. Pkg. 10¢
***White Magic Soap** Lge. Pkg. 26¢
***Ivory Flakes** Laundry Soap Lge. Pkg. 28¢
***Oxydol Soap Powder** Lge. Pkg. 28¢
Dial Soap Get 1 Bar FREE with 3 Bars at reg. price 3 1/2-oz. Bars 36¢
Rik Rak Cleanser 14-oz. Can 11¢

SAFEWAY GUARANTEED MEATS
 ... trimmed before weighing, so you save money

***Smoked Picnics** Short Shank Sold Whole Only Lb. 35¢
***Pork Sausage** Wingate Pure Pork 1-lb. Pkg. 29¢
FRESH FRYERS Whole Ready-to-Cook Lb. 49¢
FRESH OYSTERS Select 1 lb. can 87¢

***Ground Beef** Freshly Ground Lb. 63¢
***Short Ribs** Government Graded Calf Lb. 43¢
***Chuck Roast** Government Graded Calf Lb. 69¢
***Dry Salt Jowls** Fine for Sausaging Lb. 15¢
***Sliced Bacon** Capital Sugar Cured 1-lb. Pkg. 35¢
Brick Chili Selsers' 1-lb. 55c
***Pork Roast** 2 1/2 and of loin Blade bone out Lb. 39¢
***Pork Spareribs** Lard Meat Lb. 49¢
***Pork Chops** All Center Cuts Lb. 55c
***Ocean Whiting** Headless Dressed Lb. 17¢
***Baked Loaves** Pickle & Pimento or Macaroni & Cheese Lb. 49c
***Frankfurters** All Swiss, Bulk Lb. 39¢

Prices effective... Friday and Saturday
 301 Burlington, Spur, Texas

STORE HOURS
 Monday Thru Friday 8:00 a. m. - 6:30 p. m.
 Saturday 8:30 a. m. - 8:00 p. m.

SUMMER PRODUCE TREATS
 Rushed from the fields to your Safeway—naturally fresh

Calavos California 35-size Lb. 10¢
***Red Potatoes** Economy Pack 10-lb. Bag 59¢
Green Cabbage Solid Heads Lb. 3¢
Green Onions or Radishes Bun. 5¢
Florida Oranges Sweet Juice 2-lb. Bag 49¢
Grapefruit Florida 8-lb. Bag 53¢
Winesap Apples All-purpose Lb. 17c
Fresh Dates California 1-lb. Pkg. 33¢
New Potatoes Florida Lb. 8¢
Pascal Celery Crisp Lb. 10¢
Clip-Top Carrots Fresh Tender Lb. 10¢
fresh Spinach Cello Pack Lb. 15¢
Onion Bags Lb. 8¢
Yellow Onions Sweet Mild Lb. 12¢

TOP QUALITY Guaranteed MAYDAY OIL
 BETTER BUY NOW!
 * 8 oz. Bottle 29¢