

Progress Made In Milk Preservation

The old question about the challenge to dairymen concerning better processes for making canned whole fresh milk suitable for long periods of keeping has not been satisfactorily answered.

One source mentions at least three processes as examples of efforts that have proven more or

less successful. Those are by the Wood-Jon Dairy, Schwarz of San Francisco, and the Perisault Canadian cream product.

USDA's Bureau of Dairy Industry continues to work on the problem, but has not yet found the answer. Some progress has been made, however, as revealed in a recent release on the subject, which we quote:

"There is as yet no completely satisfactory method for the preservation of milk that will yield a product comparable in quality

that it may be possible in the near future to preserve milk, either in frozen or sterilized form, that will be acceptable as beverage milk. It is possible to do this now, but there are serious limitations on the condition and time of storage.

"At present there is a great deal of interest in means of supplying fluid milk of good quality to consumers a long distance from producing areas. Reconstituted evaporated milk is one possibility, except for its cooked flavor. We are investigating the cooked flavor

Crossword Puzzle

- HORIZONTAL**
 1 Bright saying
 4 Harsh to the taste
 9 Budget pillar
 12 A wing
 13 The diver
 14 To be indebted
 15 One after another
 17 Debated
 18 Egyptian goddess of motherhood
 21 Greek letter
 22 To twist about
 25 Race of lettuce
 27 Volcanic fluid rock
 31 A number
 32 Steeped
 34 King of Spain
 35 Elongated fish
 36 Through
 37 Sun god
 38 Distributed by portions
 41 Poisonous snake
 42 Leath
 43 Sour (Eng.)
 44 Fat about beef
 45 News agency
 47 A yawn
 49 His real name is Douglas
 51 European sea breeze
 52 Upright speech
 56 Bearlike animal of Australia
 60 Sister
 61 Confederate general
 62 Port in Massachusetts
 63 A sheep tick

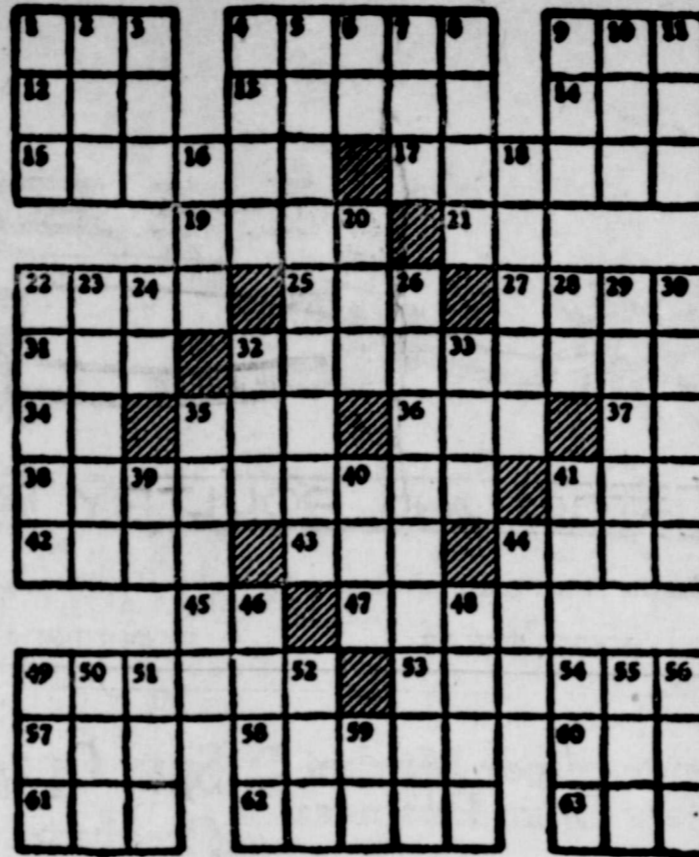

- VERTICAL**
 1 Rug
 2 Palm leaf
 3 A color
 4 Summer drink
 5 Mirthfully
 6 Printer's measure
 7 The turner
 8 Narrow edge along a bank
 9 Man's nickname
 10 Reverence
 11 To spread for drying
 16 To expire
 18 Pertaining to the upper throat
 20 Drunkard
 22 Hates
 23 Lawful
 24 Prefix: not
 26 Capable of being overcome
 28 By
 29 Poem
 30 To make suitable
 32 To observe
 33 A color
 35 Exterior
 39 Sun god
 40 To fall behind

PUZZLE No. 129

- 41 Symbol for gold
 44 Body of water
 46 Measure of length (pl.)
 48 British baby carriage
 56 Finish
 58 Mulberry
 50 Cravat
 51 Beverage
 52 Common (Hawaiian)
 54 Writing fluid
 55 To petition
 56 Finish
 58 Mulberry

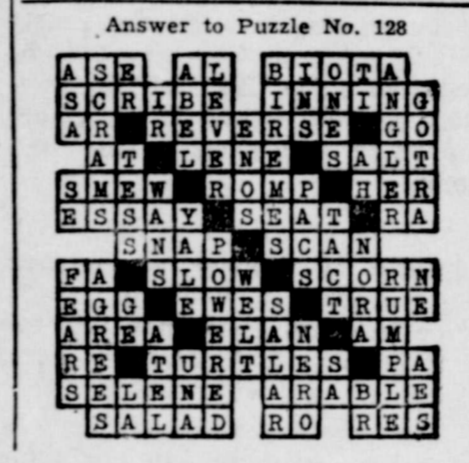

GORILLA AND GUN . . . Head keeper at St. Louis zoo watches Phil, the gorilla, who has a sore heel and won't refrain from scratching it. Every time Phil scratches, the keeper peppers him with a B-B, so heel will get well.

by using less heat for the shorter times, and the other is the use of antibiotics with mild heating.

Intensifies Settling of Protein
 "But use of these methods intensifies the settling of protein in the sterile milk during storage. Research is planned along two lines to overcome this difficulty. One is to attempt to regulate the size of the protein particles so as to greatly reduce their rate of settling. The other is to attempt to associate the fat and protein so that the fat will buoy up the protein and prevent it from settling."

"Reconstituted dried whole milk is being used in some areas as fluid milk. It has less cooked flavor than evaporated milk, but often has oxidized flavors, and frequently it is difficult to reconstitute.

"Another method used to produce a fluid milk at a distance from producing areas is to reconstitute it from non-fat dry milk solids, dry butteroil, and water. Proper heat treatment of the skim milk before drying, and regulation of particle size to make reconstitution easy, are being investigated.

"Preservation of milk in the frozen state offers still another means of supplying fluid milk to consumers in distant places. Flavor and texture difficulties have required research aimed at finding their cause and possible remedies."

Highway News

Mr. and Mrs. Ike Simmons have repapered their home, added new drapes and a new bedroom suite. Keley Putman set out a windbreak of elm trees west of his house recently.

Charles A. Taylor was guest speaker at the community meeting

Friday night. He explained possible reasons for our losing the community contest, and gave pointers which he thought would help in the future. His talk was enjoyed very much. The community house has been wired, and we hope to have the electricity to the building soon.

Willie Smith has grubbed the mesquites out of his pasture, and off his fence rows.

Wilbur Stanley has a new well on his farm, and has added four whiteface cows and calves to his herd.

Mr. and Mrs. C. L. Simmons of El Paso spent the weekend with her brother, Keley Putman.

Our next business meeting will be Friday, April 13. Committees for the coming year will be appointed, so everybody make an effort to be present.

By Mrs. C. E. Morgan

Read the Want Ads

Week - End Specials

at *Gabriel's*

Shop These And many other outstanding Specials in our Store Friday, Saturday and Monday.

<p>Men's DRESS SOCKS 39c Value 25c PAIR</p>	<p>Men's Rayon U. SHIRTS & SHORTS Each 50c</p>
<p>Men's DRESS SHIRTS Friday, Sat. & Mon Only \$1.98</p>	<p>Men's Felt DRESS HATS \$7.50 Value \$3.98</p>
<p>GINGHAMS Fine Combed Fabric Value to 79c Yard 50c YARD</p>	<p>Ladies' SLIPS Rayon & Jerseys Broken Sizes 32 to 52 \$4.98 Value Only \$1.50 All Sales Final</p>
<p>One Group LADIES' DRESSES Value to \$24.95 Your choice \$1.98 All sales final</p>	<p>Close Out! Ladies' Rayon PANTIES Values to \$1.49 49c</p>

Gabriel's

WHAT EVERYONE LOVES TO HEAR...
Spend Less... Get MORE!

Fruit Cocktail	Hunt's No. 1 Tall	19c
Pineapple	Brimfull, Sliced No. 2 1/2 Can	33c
WHITE SWAN, Whole Spiced No. 2 1/2 Can PEACHE'S	FAIRMONT PRIDE, Whole Kernel 12 oz. Can CORN 2 For	25c
HEART'S DELIGHT 46 oz. Can PINEAPPLE JUICE	SOONER'S 16 oz. Can PORK & BEANS	10c
HEART'S DELIGHT 46 oz. Can GRAPEFRUIT JUICE	SOONER'S FINE GARDEN 303 Can PEAS	17c

Green Beans	Renown Whole No. 2 Can	18c
Peas	Diamond Early June Cooked Dried, 303 Can	10c

SOONER'S BUTTER 303 Can BEANS	RO-TEL No. 1 can 3 for KRAUT	DIAMOND PINTO 15 1/2 oz. can BEANS	10c
---	--	--	------------

FROZEN FOODS	COSTAL LEMONADE 4 oz. Can	19c
RONALD DUCK BRAND 6 oz. ORANGE JUICE	MRS. CHESTER'S CUT UP Lb. CHICKEN	69c
STRAWBERRIES 16 oz. 43c	BREADED READY-TO-FRY 10 oz. SHRIMP	73c

Chiffon	Soap Reg. Size Box	10c
Swerl	Soap Large Box	9c

LEACH Qt. Bottle PUREX	15c	LARGE BOX CHEER	31c
KIMBELL'S Guar. Pr. Bag FLOUR	25 lbs. \$1.89	JUNKET'S LEMON, RASP., ORANGE SHERBERT MIX	19c
MOUNT JEMIMA WHITE 5 lb. Box MEAL	47c	WORTH BRAND EXTRACTED 5 lb. Btl. HONEY	89c
WHITE SWAN 13 oz. Box CORN FLAKES	18c	KIMBELL'S APPLE BUTTER	25c
Kingston's Ice Cream Mix ROSTEE, 2 For	Van. or Choc. 29c	KIMBELL'S APPLE JELLY	14 oz. Mug 29c

-PRODUCE-

O. 1 RED McCLURE lb. POTATOES	5c	RUSSETT 10 lb. Mesfri Bag POTATOES	43c
FIRM GREEN HEADS lb. CABBAGE	7c	TEXAS JUICY ORANGES	lb. 8c

-MEATS-

SUGAR CURED SLAB lb. BACON	45c	SIRLOIN lb. STEAK	89c
--------------------------------------	------------	-----------------------------	------------

CHUCK ROAST POUND 69c

PURE PORK 1 lb. SAUSAGE	41c	ARMOUR'S TRA-PAK 1 lb. BACON	63c	BULK 1 lb. WEINERS	45c
-----------------------------------	------------	--	------------	------------------------------	------------

C & S SUPER MARKET

COTTON QUIZ

WHERE DOES COTTON MUSLIN GET ITS NAME?



ANS - FROM THE CITY OF MOSUL IN MESOPOTAMIA. A CITY THAT WAS FAMOUS FOR ITS CLOTHS OF GOLD!

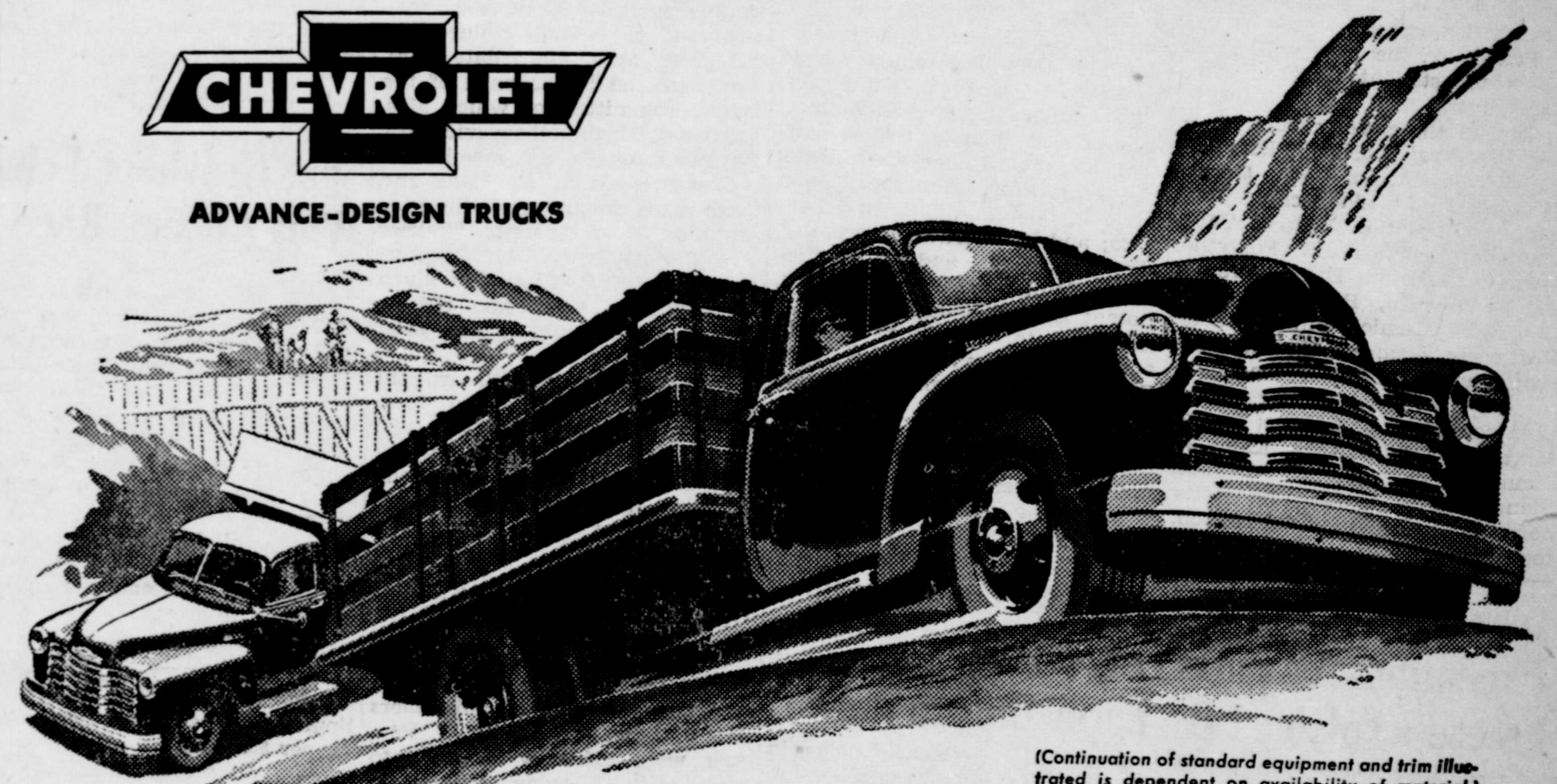

Greater on-the-job performance with these great truck features

- GREAT ENGINE FEATURES**
 - Two Great Engines
 - Valve-in-Head Efficiency
 - Blue-Flame Combustion
 - Power-Jet Carburetor
 - Perfect Cooling
 - Specialized 4-Way Lubrication
 - Thermostatic Heat Control
 - Cast Alloy Iron Pistons
- GREAT CAB AND BODY FEATURES**
 - Wide Range of Springs
 - Rugged, Rigid Frames
 - Hypoid Rear Axles
 - Single-Unit Rear Axle Housings
- New Twin-Action Rear Brakes** (heavy-duty models)
- New Dual-Shoe Parking Brake** (heavy-duty models)
- New Torque-Action Brakes** (light-duty models)
- Foot-Operated Parking Brake** (models with 3-speed transmission)
- Steering Column Gearshift** (models with 3-speed transmission)
- 4-Speed Synchro-Mesh Transmission** (in heavier models)
- Large Door Openings**
- Side Doors Held Open by Over-Center Stop**
- Sturdy Steel Construction**
- Unit-Design Bodies**
- Pick-Up Bodies with Flush Skid Strips**
- Insulated Panel Bodies**
- Extra-Strong Stake Bodies**
- Full-Width Gravel Shield**
- One-Piece Fenders**
- Counterbalanced Alligator-Jaw Hood**

First in demand
 First in value
 First in sales

MORE CHEVROLETS IN USE THAN ANY OTHER TRUCK!

SPUR MOTOR COMPANY
 E. L. CARAWAY, OWNER
 SPUR, TEXAS TELEPHONE 37

Society-Club News

Rainbow Assembly Installed Here; Formal Initiation Set For April 16

Margie Campbell, daughter of Mr. and Mrs. Claude Barkley, was installed Worthy Advisor of Spur Rainbow Assembly in an impressive installation service at 8 p. m., Monday, in the Masonic Hall.

Other officers installed were Barbara Speer, Worthy Associate Advisor; Margaret Ann Harris, Charity; Ella Mae Copeland, Hope; Betty Ann Hamilton, Faith; Lou Ann Comer, Recorder; Beth Watson, Treasurer; Wilma Wallace, Chaplain; Peggy Reid, Drill Leader; Dean Reagan, Love; Alice Crockett, Religion; Jimmie Nell Bowman, Nature; Nell Hopkins, Immortality; Gennye Taylor, Fidelity; Ada Lou Chamb-

Carolyn Joiner, Lorenzo; and Francis Little, Ralls; instituted the Assembly that is being sponsored by the Spur Chapter No. 164 Order of the Eastern Star.

The Advisory Board from the Eastern Star and Masonic Lodge are Mmes. Helen Chandler, Georgia Mae McAteer, Virgie Dunwoody, Nell Davis, Revie Neaves, Exie Harris, Josephine Crockett, Miss Sybil Brantley, and David McAteer, Lawis Lee, Horace Wood, Charles Taylor and Martin Pope.

Members of the choir are Melba Campbell, Wilma Jean Kimmel, Betty Sue Dyess, Francis Wilson, Rita Helen Rathaal, Johannie Rave Eldredge, Louise Johnson, Merle Bea Foreman, Barbara Sharp, Erma Lou Gannon, Sue King, Tennie Jane Kidd, Virginia Hord, and Betty Lou Arnold.

Girls of the Spur Assembly will be initiated at 7:30 p. m., April 16, in the Masonic hall. Officers from the Ralls and Lorenzo Assembly will conduct the service.

Members of the O. E. S. and Masonic Lodge are invited to attend this service.

Wesleyan Guild Hears Program

"Changing Patterns for Women" was the program introduced by Mrs. Carl Murray before members of First Methodist church Wesleyan Guild Monday evening.

Mrs. Raymond Higginbotham and Mrs. James Cowan acted as hostesses in the Roundup.

Assisting on the program were Mrs. M. C. Hurst and Mrs. Jack Rector. Mrs. C. O. Fox, president of the organization, opened the meeting. Roll was called and minutes read by Mrs. Higginbotham.

Refreshments were served to Mmes. Raul English, J. W. Henry, Andy Hurst, Harry Miller, A. M. Stoy, Cal Wright, John Webb, Nina King, Lawis Lee, Rector, Higginbotham, Cowan, Hurst, Fox and Murray.

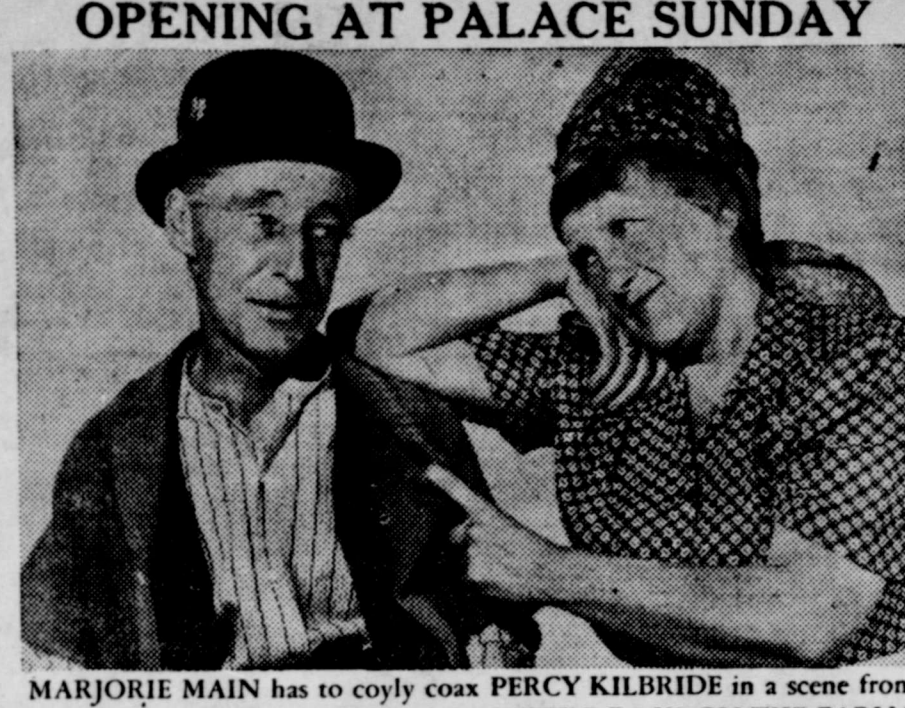

MARJORIE MAIN has to coyly coax PERCY KILBRIDE in a scene from Universal-International's "MA AND PA KETTLE BACK ON THE FARM."

Apollo Club Has April Meeting

Apollo Music club met April 2, with Michael Hairgrove, president calling the meeting to order.

Roll call was answered when each member gave the name of a band instrument. Lanell Marcy read minutes of the last meeting.

Each member played the piano selection he presented at the music festival held in Lubbock recently.

Refreshments of cookies and punch were served to Marilyn Miller, Carol Marcy, Rozell Marcy, Agatha Ellis, Lanell Marcy, Merry De McArthur, Sandra Caplinger, Janis Powell, Michael Hairgrove and Jerry Foster.

Pattern Aids Are Shown H. D. Club

Methods of altering and marking patterns were shown members of the Highway home demonstration club at a meeting April 9.

Mrs. Bill Rucker was hostess to the group in her home. The demonstration was given by Mrs. Forrest Martin and Mrs. Earl Dozier.

Refreshments were served to 13 members and two visitors.

Mrs. John Webb and Mrs. Russell Williams were guests from the East Spur H. D. club. The Highway club will be guest of the Dry Lake group on April 25 when they will hear a book review.

Youth Topic For Culpepper Circle

A missionary program, Yearning Youth, was presented by Mrs. Bill Glenn to the Culpepper circle of First Baptist WMS on Monday evening.

Mrs. Malcolm Edwards was hostess in the home of Mrs. Lester English.

Group singing of hymns and a prayer by Mrs. Dewey James was followed by a short business session. Mmes. Powell, Tang Smith and Al C. Williams assisted on the program.

Attending were Mmes. A. G. Dunwoody, C. A. Fagan, Loneta Reid, W. C. Gruben, Darwin Callahan, C. P. Scudder, W. B. Steele, Myrtle Whitwell, James, Powell, Smith, English and Edwards.

The group's next meeting will be at 8 p. m., April 23, in the home of Mrs. Dunwoody.



The "Voice of Defense" Reports to Texas

In times like these, when our way of life is threatened, Texans turn to their fastest, most dependable means of communication—and ask—

Is our telephone system prepared to handle its vital role as the "Voice of Defense"...

Here's part of the answer. There are twice as many telephones serving Texas as there were before World War II. Thousands of miles of long distance circuits have been added. Over 17,000 more telephone men and women are on the job to see this new emergency through—skilled, experienced people, tested and proved in many emergencies.

But preparedness means continued growth. We're looking ahead and working ahead to keep telephone service one of Texas' greatest assets in its defense efforts.

"I'VE DRIVEN DODGE CARS 270,000 MILES and my car for '51 is another dependable DODGE!"

—Says C. G. Pyle*

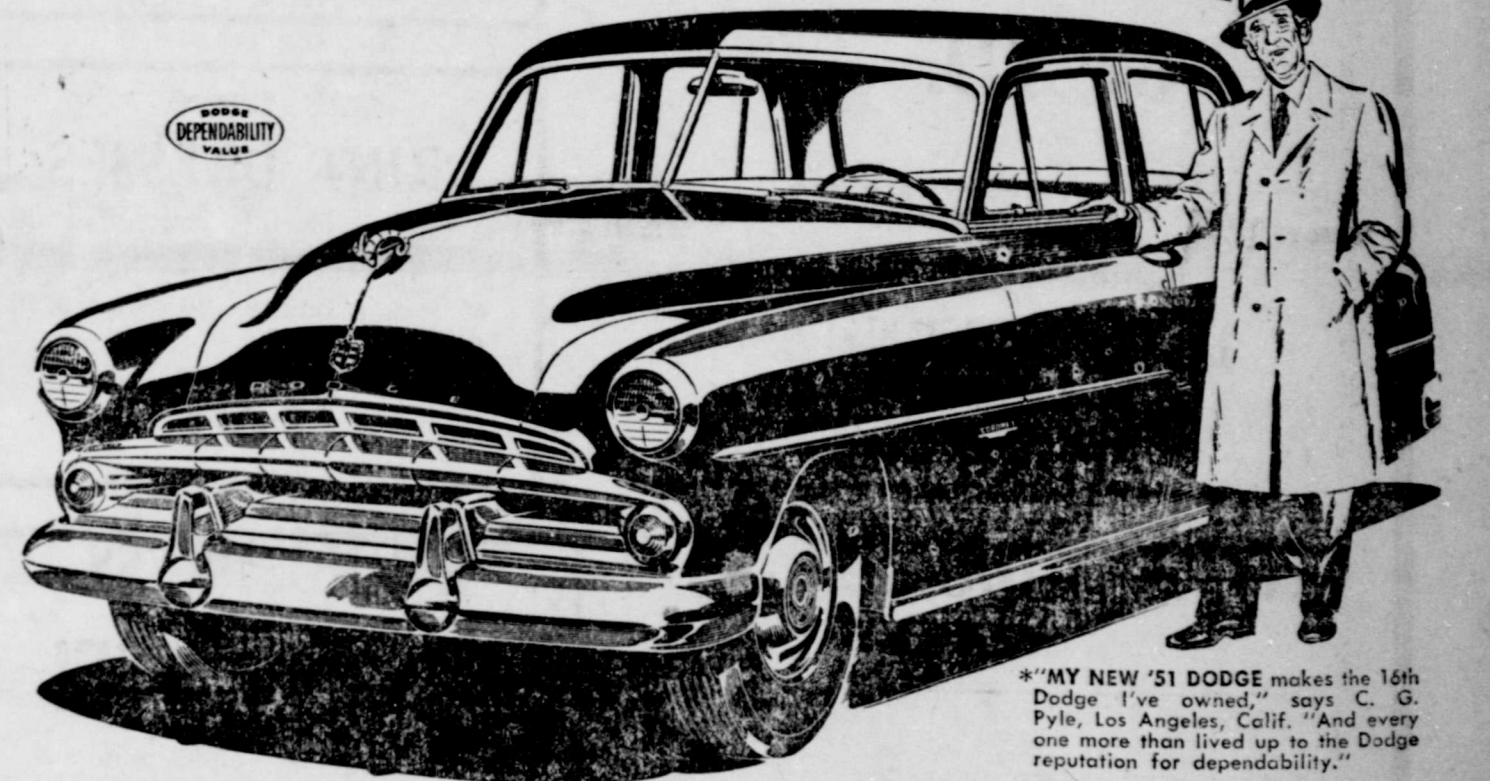

You could pay up to \$1000 more and still not get all the extra room, comfort and rugged dependability of Dodge

OWNERS know from experience the value and dependability built into Dodge cars. That's why, year after year, so many buy "another dependable Dodge."

Along with smart, sleek styling and unmatched ride smoothness, Dodge gives you the smoothest ride you've ever known, thanks to the new Oriflow Shock Absorber system. You get exciting performance, true economy with the big "Get-Way" engine. And Gyro-Matic, lowest-priced automatic transmission, makes driving easier, smoother.

Yes, Dodge is the car you want today... a smart looking, comfortable, dependable car for the years ahead. Let us give you the complete story of Dodge value and dependability... today.

1951 Dependable DODGE

Drive It Five Minutes And You'll Drive It For Years

Specifications and equipment subject to change without notice.

JONES MOTOR CO.

Spur, Texas

WE INVITE YOU TO OUR

GRAND OPENING

Spur Super Market

FORMERLY HOOVER'S FINER FOODS

<p style="text-align: center; font-weight: bold;">Specials</p> <div style="border: 1px solid black; padding: 5px; margin-bottom: 5px;"> <p style="font-size: 0.8em;">KIMBELL'S CUT</p> <p style="text-align: center; font-weight: bold;">BEETS</p> <p style="font-size: 0.7em;">No. 2 Can</p> <p style="text-align: center; font-weight: bold; font-size: 1.2em;">10c</p> </div> <div style="border: 1px solid black; padding: 5px; margin-bottom: 5px;"> <p style="font-size: 0.8em;">PURE APPLE</p> <p style="text-align: center; font-weight: bold;">JELLY</p> <p style="font-size: 0.7em;">12 Oz.</p> <p style="text-align: center; font-weight: bold; font-size: 1.2em;">15c</p> </div> <div style="border: 1px solid black; padding: 5px; margin-bottom: 5px;"> <p style="font-size: 0.8em;">OLD BILL POTTED</p> <p style="text-align: center; font-weight: bold;">MEAT</p> <p style="font-size: 0.7em;">3 1/2 oz. Can</p> <p style="text-align: center; font-weight: bold; font-size: 1.2em;">05c</p> </div> <div style="border: 1px solid black; padding: 5px; margin-bottom: 5px;"> <p style="font-size: 0.8em;">Cherry Bell White Corn</p> <p style="text-align: center; font-weight: bold;">MEAL</p> <p style="font-size: 0.7em;">10 lbs.</p> <p style="text-align: center; font-weight: bold; font-size: 1.2em;">75c</p> </div> <div style="border: 1px solid black; padding: 5px; margin-bottom: 5px;"> <p style="font-size: 0.8em;">KIMBELL'S BEST</p> <p style="text-align: center; font-weight: bold;">FLOUR</p> <p style="font-size: 0.7em;">25 lbs.</p> <p style="text-align: center; font-weight: bold; font-size: 1.2em;">\$1.79</p> </div> <div style="border: 1px solid black; padding: 5px; margin-bottom: 5px;"> <p style="font-size: 0.8em;">LIPTON'S</p> <p style="text-align: center; font-weight: bold;">TEA</p> <p style="font-size: 0.7em;">4 oz. Pkg.</p> <p style="text-align: center; font-weight: bold; font-size: 1.2em;">29c</p> </div> <div style="border: 1px solid black; padding: 5px;"> <p style="font-size: 0.8em;">KLEENEX</p> <p style="text-align: center; font-weight: bold;">LETUCE</p> <p style="font-size: 0.7em;">200 Size</p> <p style="text-align: center; font-weight: bold; font-size: 1.2em;">18c</p> </div>	<p style="text-align: center; font-weight: bold;">Free Groceries</p> <p>We will give away absolutely free</p> <p style="text-align: center; font-weight: bold;">6 Baskets of Groceries</p> <p>On Saturday, April 14. Come in and register!</p> <p>We reserve the right to limit quantities and refuse to sell to dealers.</p> <hr/> <p style="text-align: center; font-weight: bold;">Free Gifts</p> <p>We will give each kiddie coming in our store with his or her parents a gift FREE during our Grand Opening Week!</p> <p>We carry a complete line of Dietetic Foods.</p> <p style="text-align: center; font-weight: bold; margin-top: 10px;">Shop These Outstanding Food Values During Our Big Week of Grand Opening Specials!</p> <h2 style="text-align: center; margin-bottom: 10px;">MEAT SPECIALS</h2> <table style="width: 100%; font-size: 0.8em;"> <tr> <td>Keeton Plainsman sliced lb. 48c</td> <td>FROZEN OCEAN lb. 39c</td> <td>Chuck Steak lb. 69c</td> </tr> <tr> <td>HOME KILLED BEEF lb. 79c</td> <td>PERCH lb. 39c</td> <td>Pork Roast lb. 45c</td> </tr> <tr> <td>LOIN STEAK lb. 79c</td> <td>GOLDCREST lb. 29c</td> <td>CENTER CUT Pork Chops lb. 49c</td> </tr> <tr> <td>Bacon Squares lb. 26c</td> <td>OLEO lb. 29c</td> <td>Paulger Brand all meat lb. 49c</td> </tr> <tr> <td>Chuck Roast lb. 62c</td> <td>BAKE RITE 3 lbs. 98c</td> <td>FRANKS lb. 49c</td> </tr> <tr> <td></td> <td>Shortening lb. 98c</td> <td></td> </tr> </table> <hr/> <h2 style="text-align: center; margin-bottom: 10px;">Canned Goods Specials</h2> <table style="width: 100%; font-size: 0.8em;"> <tr> <td>Sliced or crushed No. 1 can 15c</td> <td>Del Monte No. 2 can 15c</td> <td>SUGAR 10 lbs. 89c</td> </tr> <tr> <td>PINEAPPLE</td> <td>SPINACH</td> <td>De Monte No. 2 can 10c</td> </tr> <tr> <td>Del Monte No. 300 can 19c</td> <td>LIBBY'S No. 303 can 12c</td> <td>KRAUT</td> </tr> <tr> <td>PEACHES</td> <td>Tomato Juice</td> <td>In Heavy Syrup, Sweet No. 2 1/2 can 19c</td> </tr> <tr> <td>Del Monte No. 303 can 33c</td> <td>GOBLEN No. 300 can 9c</td> <td>POTATOES</td> </tr> <tr> <td>Fruit Cocktail</td> <td>HOMINY</td> <td>ADAMS 46 oz. can 39c</td> </tr> <tr> <td>Lindy No. 303 can 15c</td> <td>Del Monte No. 2 can 15c</td> <td>Orange Juice</td> </tr> <tr> <td>English Peas</td> <td>Orange Juice</td> <td>PURE COMB 1 lb. 29c</td> </tr> <tr> <td>FOLGER'S 1 lb. can 89c</td> <td>Diamond Pinto No. 300 can 9c</td> <td>HONEY</td> </tr> <tr> <td>COFFEE</td> <td>BEANS</td> <td></td> </tr> </table> <hr/> <h2 style="text-align: center; margin-bottom: 10px;">Produce Specials</h2> <table style="width: 100%; font-size: 0.8em;"> <tr> <td>MESH BAG IRISH 10 lbs. 39c</td> <td>NEW POTATOES lb. 9c</td> </tr> <tr> <td>POTATOES</td> <td>LEMONS lb. 15c</td> </tr> <tr> <td>FIRM GREEN HEADS lb. 14c</td> <td>Celery Hearts lb. 22c</td> </tr> <tr> <td>LETTUCE</td> <td>BANANAS lb. 14c</td> </tr> </table> <hr/> <div style="border: 1px solid black; padding: 5px; margin-bottom: 5px;"> <p style="text-align: center; font-weight: bold;">Specials</p> <div style="border: 1px solid black; padding: 5px; margin-bottom: 5px;"> <p style="font-size: 0.8em;">FRESH COUNTRY</p> <p style="text-align: center; font-weight: bold;">EGGS</p> <p style="font-size: 0.7em;">Dozen</p> <p style="text-align: center; font-weight: bold; font-size: 1.2em;">39c</p> </div> <div style="border: 1px solid black; padding: 5px; margin-bottom: 5px;"> <p style="font-size: 0.8em;">ALL POPULAR BRANDS</p> <p style="text-align: center; font-weight: bold;">CIGARETTES</p> <p style="font-size: 0.7em;">Carton.</p> <p style="text-align: center; font-weight: bold; font-size: 1.2em;">\$1.95</p> </div> <div style="border: 1px solid black; padding: 5px; margin-bottom: 5px;"> <p style="font-size: 0.8em;">DELITE PURE</p> <p style="text-align: center; font-weight: bold;">LARD</p> <p style="font-size: 0.7em;">3 lb. Carton</p> <p style="text-align: center; font-weight: bold; font-size: 1.2em;">65c</p> </div> <div style="border: 1px solid black; padding: 5px; margin-bottom: 5px;"> <p style="font-size: 0.8em;">Renoun Brand Whole</p> <p style="text-align: center; font-weight: bold;">GREEN BEANS</p> <p style="font-size: 0.7em;">No. 2 can</p> <p style="text-align: center; font-weight: bold; font-size: 1.2em;">15c</p> </div> <div style="border: 1px solid black; padding: 5px; margin-bottom: 5px;"> <p style="font-size: 0.8em;">FRESH SHELLLED</p> <p style="text-align: center; font-weight: bold;">Blackeyed Peas</p> <p style="font-size: 0.7em;">No. 2 can, 2 for</p> <p style="text-align: center; font-weight: bold; font-size: 1.2em;">25c</p> </div> <div style="border: 1px solid black; padding: 5px; margin-bottom: 5px;"> <p style="text-align: center; font-weight: bold;">OVEN READY BALLARD</p> <p style="text-align: center; font-weight: bold;">BISCUITS</p> <p style="font-size: 0.7em;">2 for</p> <p style="text-align: center; font-weight: bold; font-size: 1.2em;">25c</p> </div> <div style="border: 1px solid black; padding: 5px;"> <p style="text-align: center; font-weight: bold;">NEW NO RINSE</p> <p style="text-align: center; font-weight: bold;">CHEER</p> <p style="font-size: 0.7em;">Box</p> <p style="text-align: center; font-weight: bold; font-size: 1.2em;">32c</p> </div> </div>	Keeton Plainsman sliced lb. 48c	FROZEN OCEAN lb. 39c	Chuck Steak lb. 69c	HOME KILLED BEEF lb. 79c	PERCH lb. 39c	Pork Roast lb. 45c	LOIN STEAK lb. 79c	GOLDCREST lb. 29c	CENTER CUT Pork Chops lb. 49c	Bacon Squares lb. 26c	OLEO lb. 29c	Paulger Brand all meat lb. 49c	Chuck Roast lb. 62c	BAKE RITE 3 lbs. 98c	FRANKS lb. 49c		Shortening lb. 98c		Sliced or crushed No. 1 can 15c	Del Monte No. 2 can 15c	SUGAR 10 lbs. 89c	PINEAPPLE	SPINACH	De Monte No. 2 can 10c	Del Monte No. 300 can 19c	LIBBY'S No. 303 can 12c	KRAUT	PEACHES	Tomato Juice	In Heavy Syrup, Sweet No. 2 1/2 can 19c	Del Monte No. 303 can 33c	GOBLEN No. 300 can 9c	POTATOES	Fruit Cocktail	HOMINY	ADAMS 46 oz. can 39c	Lindy No. 303 can 15c	Del Monte No. 2 can 15c	Orange Juice	English Peas	Orange Juice	PURE COMB 1 lb. 29c	FOLGER'S 1 lb. can 89c	Diamond Pinto No. 300 can 9c	HONEY	COFFEE	BEANS		MESH BAG IRISH 10 lbs. 39c	NEW POTATOES lb. 9c	POTATOES	LEMONS lb. 15c	FIRM GREEN HEADS lb. 14c	Celery Hearts lb. 22c	LETTUCE	BANANAS lb. 14c	<p style="text-align: center; font-weight: bold;">Demand this Protection</p> <p style="text-align: center; font-weight: bold;">WHEN YOU BUY A NEW WATCH</p> <p style="text-align: center; font-weight: bold;">Watch Master</p> <p>A scientific instrument that detects any irregularities in any watch, a certificate of accuracy to assure your satisfaction. Come in and we will test your present watch FREE!</p> <p style="text-align: center; font-weight: bold;">McCLURKIN JEWELRY</p> <p style="text-align: center;">SPUR, TEXAS</p>
Keeton Plainsman sliced lb. 48c	FROZEN OCEAN lb. 39c	Chuck Steak lb. 69c																																																								
HOME KILLED BEEF lb. 79c	PERCH lb. 39c	Pork Roast lb. 45c																																																								
LOIN STEAK lb. 79c	GOLDCREST lb. 29c	CENTER CUT Pork Chops lb. 49c																																																								
Bacon Squares lb. 26c	OLEO lb. 29c	Paulger Brand all meat lb. 49c																																																								
Chuck Roast lb. 62c	BAKE RITE 3 lbs. 98c	FRANKS lb. 49c																																																								
	Shortening lb. 98c																																																									
Sliced or crushed No. 1 can 15c	Del Monte No. 2 can 15c	SUGAR 10 lbs. 89c																																																								
PINEAPPLE	SPINACH	De Monte No. 2 can 10c																																																								
Del Monte No. 300 can 19c	LIBBY'S No. 303 can 12c	KRAUT																																																								
PEACHES	Tomato Juice	In Heavy Syrup, Sweet No. 2 1/2 can 19c																																																								
Del Monte No. 303 can 33c	GOBLEN No. 300 can 9c	POTATOES																																																								
Fruit Cocktail	HOMINY	ADAMS 46 oz. can 39c																																																								
Lindy No. 303 can 15c	Del Monte No. 2 can 15c	Orange Juice																																																								
English Peas	Orange Juice	PURE COMB 1 lb. 29c																																																								
FOLGER'S 1 lb. can 89c	Diamond Pinto No. 300 can 9c	HONEY																																																								
COFFEE	BEANS																																																									
MESH BAG IRISH 10 lbs. 39c	NEW POTATOES lb. 9c																																																									
POTATOES	LEMONS lb. 15c																																																									
FIRM GREEN HEADS lb. 14c	Celery Hearts lb. 22c																																																									
LETTUCE	BANANAS lb. 14c																																																									

SPUR SUPER MARKET

JOHN DUNAWAY — LOUIS ARNOLD

215 N. Burlington Phone 242

YOUR brain budget

1. Berchtesgaden was the home of which of these: (a) Mary, Queen of Scots, (b) Frederick the Great, (c) Adolph Hitler, (d) Dangerous Dan McGrew?
2. Which of the following was nourished by ape's milk: (a) Little Black Sambo, (b) Tarzan, (c) Popeye the Sailor.
3. The walls of what city collapsed at a trumpet blast? (a) Sparta, (b) Venice, (c) Jericho, (d) Athens.
4. What maiden did Robin Hood marry? (a) Maid Marian, (b) the Lorelei, (c) Maid of Orleans, (d) "the maiden of bank's sixteen."
5. Were Flopsy, Mopsy and Cottontail (a) bears, (b) fairies, (c) rabbits, or (d) birds?

- ANSWERS
 1. (c) Adolph Hitler
 2. (b) Tarzan
 3. (d) Athens
 4. (a) Maid Marian
 5. (d) rabbits

BACKACHE

For quick comforting help for Backache, Rheumatic Pains, Getting Up Nights, strong croupy urine, irritating passages, Leg Pains, cloudy under eyes, and swollen ankles, due to non-organic and non-systemic Kidney and Bladder troubles, try Cystex. Quick, complete satisfaction or money back guaranteed. Ask your druggist for Cystex today.

HEART ATTACK OR INDIGESTION?

THANK HEAVENS! Most attacks are misdiagnosed indigestion. When it strikes, take Bell-ans Tablets. They contain the fastest-acting medicines known to doctors for the relief of heartburn, gas and similar distress. 25c.

ASTHMA

Don't let coughing, wheezing, recurring attacks of Bronchial Asthma ruin sleep and energy without trying MENDACO. which works thru the blood to reach bronchial tubes and lungs. Usually helps nature quickly remove thick, sticky mucus. Thus alleviates coughing and aids freer breathing and better sleep. Get MENDACO from druggist. Quick, complete satisfaction or money back guaranteed.

Arthritis Pain

For quick, delightfully comforting help for aches and pains of Rheumatism, Arthritis, Neuritis, Lumbago, Sciatica, or Neuralgia try Raminol. Works through the blood. First dose usually starts alleviating pain so you can work, enjoy life and sleep more comfortably. Get Raminol at druggist today. Quick, complete satisfaction or money back guaranteed.

Now Shaving's Quicker... Easier!

Get a **Gillette** Super-Speed ONE-PIECE Razor and 10-Blade GILLETTE DISPENSER \$7.00 ALSO VALUE

"Suffered 7 years - then I found Pazo brings amazing relief!"

says Mr. M. W., Los Angeles, Calif. Speed amazing relief from miseries of simple piles, with soothing Pazo! Acts to relieve pain, itching instantly—soothes inflamed tissues—lubricates dry, hardened parts—helps prevent cracking, soreness—reduces swelling. You get real comforting help. Don't suffer needless torture from simple piles. Get Pazo for fast, wonderful relief. Ask your doctor about it. Suppository form—also tubes with perforated pile pipe for easy application. *Pazo Ointment and Suppositories

Here's one of the greatest iron tonics you can buy to **BUILD UP RED BLOOD TO GET MORE STRENGTH**

if you have **SIMPLE ANEMIA**

You girls and women who suffer so from simple anemia that you're pale, weak, 'dragged out'—did you ever stop to think this condition may be due to lack of blood-iron? Then do try Lydia E. Pinkham's TABLETS.

Pinkham's Tablets are one of the very best home ways to help build up red blood to get more strength and energy—in such cases. Without a doubt they are one of the greatest blood-iron tonics you can buy today. See if you, too, don't remarkably benefit! Pinkham's Tablets are also a very pleasant stomachic tonic! All drugstores.

MONTHLY FEMALE PAINS
 Pinkham's Tablets are also very effective to relieve monthly cramps, headache, female functional due to disturbances.

Lydia E. Pinkham's **TABLETS**

this week's patterns...

BY AUDEY LANE



No. 2284 is cut in sizes 12, 14, 16, 18, 20, 22, 24, 26, 28, 30, 32, 34, 36, 38, 40, 42, 44, 46 and 48. Size 12, 3 5/8 yds. 35-in.
 No. 2298 is cut in sizes small, medium, large, extra large. Medium, 2 3/4 yds. 35-in., 3 3/8 yds. ric. rae.
 Send 25c for EACH pattern with name, address, style number and size to **AUDEY LANE BUREAU**, Box 309, Madison Square Station, New York, N.Y. The new **SPRING AND SUMMER FASHION BOOK** shows 135 other styles, see extra.

SPUR CHILDREN IN RECITAL



Annetta Haile, daughter of Mr. and Mrs. Fred Haile, and Robert Beeson, son of Mrs. Loretta Beeson, are pictured during their recital in the home of Mrs. Beeson on March 30. Talented piano students of Mrs. J. E. Berry, they will play in the National Guild auditions to be held in Spur April 16-17.

Book Review Given At Joint Club Meet

"The Pioneer Preacher," a book written by Opal Berryman, was reviewed by Mrs. Don Ramsey before a joint meeting of the Espuela and Steel Hill Home Demonstration clubs last Wednesday.

Mrs. Jess Powell was hostess at her home in the Steel Hill community. The book portrayed the life of Rev. Berryman, an early-day preacher and father of the author, who was pastor of the Baptist church in Spur about 1914.

Punch and cookies were served to members of the Espuela club, Mrs. F. B. Crockett, Jess Wyatt, J. J. Denton, Dalton Lehw, S. L. Benefield, Don Ramsey, W. E. Ball and Pearl Morgan, and members of the hostess club, Mrs. J. D. Carlisle, Alvis Wilson, Frank Massey, Andrew Blair, G. W. Justice, Walter Carlisle and Jess Powell.

The clubs made plans to hold a food sale during the F. F. A. and 4-H club stock show to be held here Saturday.

Bette Grogan Hosts Slumber Party

Bette Grogan entertained in her home Friday night with a slumber party. Guests roasted weiners and marshmallows and popped popcorn.

Attending were Marie Pierce, Catherine Wade, Patsy Boykin, Roe Ann Parker, Marian Carlisle, Nan L. Alexander, Lenora Wilson, Syble Anderson, Joan Bailey, Gail Buzbee, Yvonne Adams and Rozan Grogan.

Children Contest Photos Available At Texas Spur

Children's photographs entered in last year's contest sponsored by the Texas Spur are available at this office. Parents who wish to save them may pick up the pictures anytime.

Brownies Celebrate Member's Birthday

Brownie Troop IV met in the Girl Scout house Monday with the leader, Mrs. Phil Meekins. New officers were elected. Cookies and cakes were served in honor of Carol Marcy's birthday.

Present were Barbara Nell Foreman, Paula Dean Foreman, Linda Meekins, Cookie Gregory, Carol Marcy, Rozell Marcy, Rita Williams and Charlotte Ramsey.

Lou Ann Comer Is Study Club Hostess

Lou Ann Comer entertained members of the Daughters of 1933 Study club in her home last Wednesday.

Margaret Wood, club president, conducted a business session reading letters concerning the state meeting of Texas Federated Women's clubs.

Mrs. Joe Grimland, high school commercial teacher and guest speaker, was introduced by Barbara Sharp, program leader. Mrs. Grimland addressed the group on "preparing for the future." She quoted well-known writers on what high school youth should prepare for, adding suggestions of her own.

Piano Pupils Give Recital On April 1

Continuing a series of piano recitals given prior to the National Guild auditions which will be held soon in Spur, Mrs. J. E. Berry presented a group of students in the home of Mr. and Mrs. S. L. Benefield at 4 p. m. April 1.

"First The Blade" Is Reviewed For Class

Miss Polly Leon of Rotan reviewed the book, "First the Blade," before members of the First Baptist church Althean class in the home of her sister, Mrs. R. K. Blackshear, Tuesday evening.

Author of the book is Drayton Mayrant, who tells the story of the life of the wife of Pontius Pilate.

Hostesses for the event were

Mmes. E. H. Carpenter, C. A. Aldredge, A. G. Dunwoody, E. D. Engleman, Rex Carlisle, S. W. Flournoy, George Gabriel, Mansell Bragg, W. K. Callan, Abb Bingham and Blackshear, all members of Mrs. Bingham's group.

Mrs. Carpenter presided over the meeting and recognized guests.

A refreshment plate of assorted sandwiches, fruit salad, potato chips, olives, cookies and coffee was served to Mmes. Cecil Cappinger, Horace Cagle, N. C. Moffett, Grogan, W. W. Gregory, W. F. Patrick, W. T. Andrews, Paul Mayton, O. R. Claude, Grady Lackey, J. L. Garner, Buck Waggoner, Elmer D. Hagins, Herschel Durham, C. M. Rathel, Claude Barclay, F. M. Green, R. A. Gilcrease.

Forrest Irwin, S. S. Hickman, James Reed, Roy Stovall, Lester English, C. A. Fagan, Lois Greaves, Foy Vernon, Dewey Ijames, Johnie Hamilton, H. L. Futch, Tang Smith, Dick Ford, W. L. Singleton, R. K. Blackshear, Sr., of Austin, the guest reviewer, Miss Leon, and the hostesses.

Weiner Roast Fetes Adult BTU Group

The Adult I. B. T. U. group of the First Baptist Church held a weiner roast in the home of Mr. and Mrs. Grady Lackey Friday evening, April 6.

Attending were Messrs and Mmes. Malcolm Edwards, Melvin Rathel, Jesse Morrison, C. L. Williams, W. F. Patrick, Jimmy Stewart, Bill Glenn, Billie Powell, Alfred Walker, Grady Elder, John Reid, E. E. Caudle, Grady Lackey, and Mrs. Doug Hinson, Mrs. W. G. Hinson and Wendell Smith.

PERSONALS

Attending the fourteenth district Congress of parents and teachers in Lockney today are Mmes. George Gabriel, W. F. Patrick, Bill Bigham, Jesse Morrison and Durwood Woodward.

Bruce Browning, elementary principal in the Spur schools spent last Monday, Tuesday and Wednesday in Tulsa serving on an evaluation committee inspecting the Tulsa schools.

Cortisone-Producing Plant Is Sought

Agriculture scientists are hopeful that they can find a plant for making cortisone, the miracle anti-arthritis drug. They point out that if they find one it will mean a new crop for farmers.

Cortisone now is made from ox bile, an inadequate and high-priced method. The scientists feel sure they will find a suitable plant from which to make cortisone in great quantities and economical.

Other plants studied by D. J. J. Williams, head of the department's biochemical division of the eastern research laboratory in Philadelphia, says that many plants contain steroids, a substance which can be made into cortisone.

The problem, says he, is to find a plant that contains enough of steroids to justify development of the species into a crop plant.

This substance, according to Williams, occurs most common in the lily family. Government plant collectors and chemists are blanketing the western hemisphere to find a member of the lily family which will produce enough steroids to produce cortisone cheaply, and which can be grown on U. S. farms.

The Rural Electrification administration, meanwhile, has approved a \$1,087,000 loan for the Farmers Mutual Telephone Co., Lynden, Wash., for extension and improvement of rural phone service in Whatcom county.

REA Loan Helpful

The REA funds will be used to build 106 miles of new lines to bring telephone service for the first time to 1,626 rural subscribers in the county.

When the expansion under the loan is completed, officials say the company will operate a modern dial telephone system serving 7,024 subscribers over 779 miles of line.

POPS SO TENDER! SO CRISPI! SO TASTY!

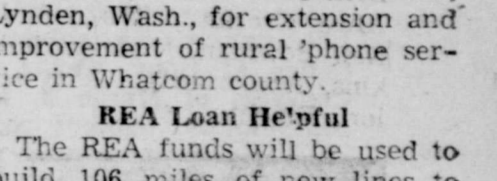

Winter-Wearry Cars Need '66' Service!



Get your car ready for the hot summer driving ahead. Today, get "66 Service" at your Phillips 66 Dealer.

Your Phillips 66 Dealer has the "know how" and the quality products needed to help put your car in the pink of condition. He provides six important safety services... six money-saving maintenance services. He has Phillips 66 Greases and Gear Oils. And, of course, you get Phillips 66 Premium Motor Oil for lubrication plus engine protection.

Don't put it off! Get "66 Service" at any station where you see the familiar orange and black Phillips 66 Shield.

GET "Lubri-fection" WITH PHILLIPS 66 PREMIUM MOTOR OIL

'66' Service Station

Install AIR CONDITIONING Now!

BE READY FOR SUMMER!

We Have A Complete Line of New and Used Air Conditioners

LET US SERVICE YOUR AIR CONDITIONER BEFORE THE RUSH!

Plenty of New, Clean Excelsior

Complete Line of Parts For All Makes and Models

For Prompt, Courteous and Satisfactory Electrical Contracting and Service - Call 50

Wright Electric

James R. Wright, Contractor

Phone 50 Spur, Texas

NEW GAS-SAVING "ROCKET" ENGINE

OLDSMOBILE

SUPER

Meet the newest new car on the road! Meet Oldsmobile's triumphant Super "88"—and check its major advancements! Appearance is new! Striking new style marks the Super "88"! Body is new! Bigger, wider, roomier—with wonderful new visibility! Chassis is new! Brilliantly engineered for complete riding comfort! Drive is new! Oldsmobile Hydra-Matic Drive is even easier to operate! Engine is new! Oldsmobile's famous "Rocket" brings you new thrilling action, new gasoline savings! See the Super "88" in our showroom! Meet the new all-time high in Oldsmobile value!

TOP "ROCKET" BUY OF THEM ALL!

SEE YOUR NEAREST OLDSMOBILE DEALER

Edwards-Kelley Imp. Co

PHONE 53 SPUR, TEXAS

OFFICIAL PUBLICATION FOR COUNTY OF DICKENS AND CITY OF SPUR

TEXAS THE SPUR

Dickens Item and Dickens County Times Absorbed by Purchase
Published Weekly on Thursday at Spur, Dickens County, Texas. Offices and
Printing Plant Located at 424 North Burlington Avenue, Opposite the U. S.
Post Office. TELEPHONE 128

H. G. Lackey Jr. Editor-Manager



ADVERTISING REPRESENTATIVE



NOTICE—Any erroneous reflection upon the character, standing or reputation of any individual, firm or corporation, which may appear in the columns of The Texas Spur will gladly be corrected upon its being brought to the attention of the publisher.

Entered as second class mail matter on the 12th day of November, 1906, at the Post Office at Spur, Texas, under the Act of Congress of March 3, 1879, and published continuously without recess.

SUBSCRIPTION RATES
Per Year in Advance
In Dickens, Crosby, Motley, King, Stonewall, Cottle, Kent, Garza, Floyd Counties...\$2.00
In Mail Zone Three...\$2.50
In All Other Zones...\$3.00
All subscriptions are removed from our mailing lists upon expiration. Renewals should reach us two weeks in advance of expiration date to avoid missing an issue. In giving address changes, both old and new addresses should be given.

Electric Co-ops To Get Material

A lump allocation of aluminum and copper to the Rural Electrification Administration was ordered recently by Interior Secretary Chapman of the Defense Emergency Power Administration.

The DEPA is a defense arm of the Interior department charged with allocation of scarce strategic materials to private power companies and government-backed electrification co-ops.

The more than 1,000 REA co-

operatives, which provide electric power for farmers were affected by a 20 percent cut-back in the use of aluminum and copper under defense mobilization rulings.

McManus, president of the Southern company, a private power holding company, planned to investigate each REA co-operative to find out whether it duplicated existing power lines before authorizing use of strategic materials.

REA Administrator Claude Wickard balked on the plan. He said it would hamper and delay REA construction and servicing of farms at a time when electricity is vital to farm defense production.

Agreement to Be Sought
The lump allocation plan, however, applies only to the second quarter of 1951, Chapman emphasizes—pending development of a permanent plan to be worked out between McManus and Wickard.

The Agriculture department, meanwhile, announces that the U. S. has fulfilled its export quota under the international wheat agreement for 1950-51.

Officials say the U. S. quota of 248,164,000 bushels is now filled and sales of wheat and flour, regardless of destination, will no longer qualify for export payments under the agreement.

Under the agreement, the U. S. was obligated to sell that amount of wheat abroad at the maximum price of \$1.80 a bushel. Exporters are now free to sell their wheat at any price and to any nation.



HOME IS HOLLOW LOG... Mr. and Mrs. William Hurt, St. Louis, made home in a hollow log during worst part of winter. The desolate couple was taken to a St. Louis hospital from their camp-out on bank of Missouri river.

New Plane Designed For Crop Spraying

More than 6,000 airplanes will be used this year to dust and spray farm crops, it was estimated recently by the government.

The estimate was made by a Civil Aeronautic Administration official at the unveiling of a new type of agricultural airplane designed specially to haul and spread fertilizer, insecticides and other chemicals to increase crop productivity.

The government spokesman said

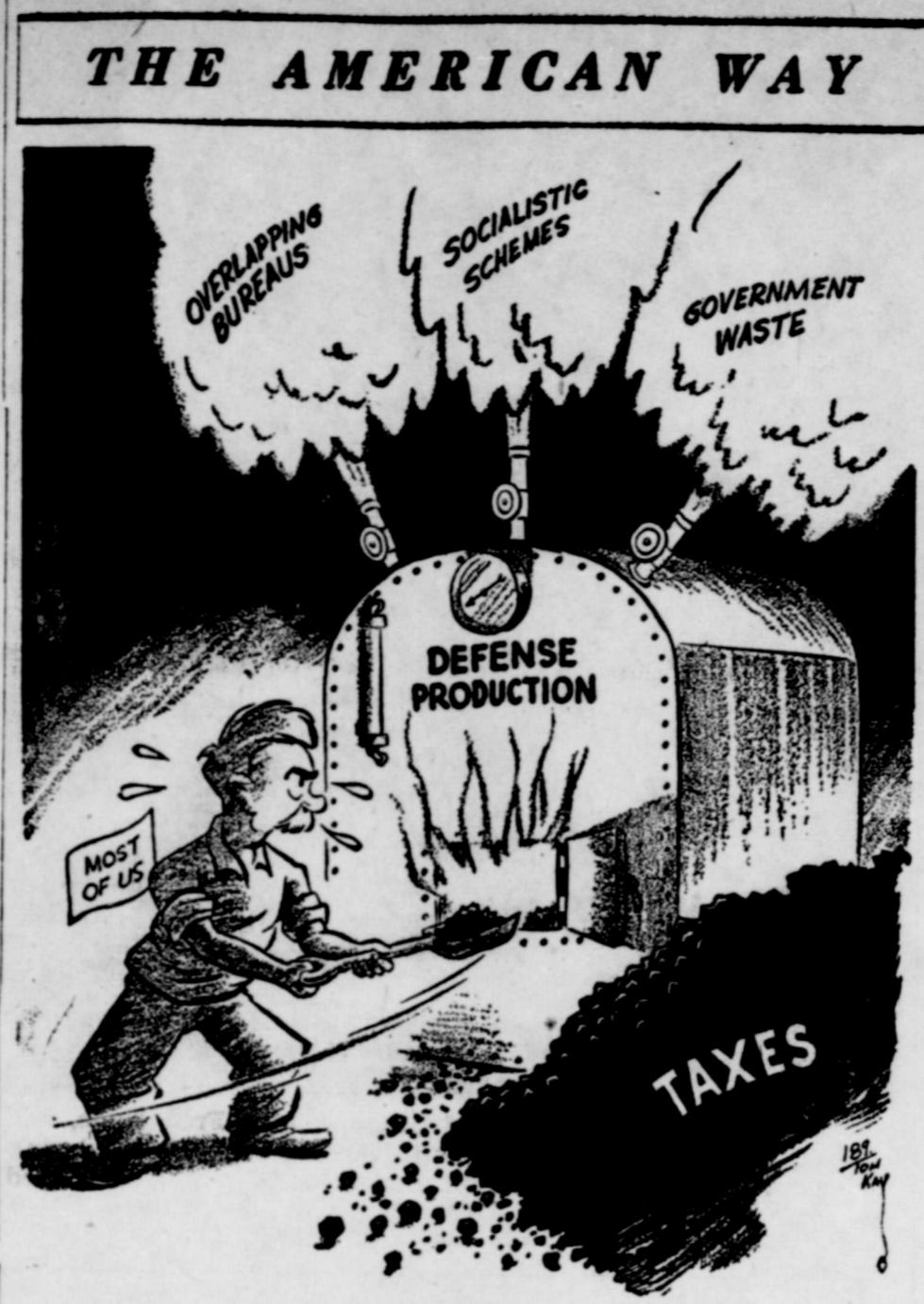

Close Those Valves

that about 5,000 planes were used by farmers in 1950. The number is expected to climb this year because of demands for record harvests.

The new airplane is being produced by the Piper Aircraft Corp., Lockhaven, Pa. It was developed independently of a government-sponsored project to design a plane especially suited to farm needs.

The Piper craft can carry a half ton of chemicals and takes off and lands within 325 feet. It can be equipped with four-wheel landing gear to operate from extremely rough, rocky or soft, sandy fields.

Both government and industry officials say that farming by air is the coming thing—in fact, it has arrived. They believe that much of the increase in farm production this year will be due to aircraft.

They admit, however, that the farm airplane has limited uses. It is valuable for large farms, but not for small ones. Only certain crops can be sprayed, seeded or

fertilized by air, such as cotton, rice and wheat.

Piper aircraft officials say the airplane's biggest asset to farmers is the amount of labor that can be saved through its use—an especially attractive angle considering forecasts of labor shortages in the offing this year.

MASONIC LODGE
No. 1023
Regular Meeting
SPUR
APRIL 19, 1951

Knights of Pythias
Meet each Mon.
Visitors Welcome

Dr. M. H. Brannen
Dentist
111 E. Harris Phone 99
SPUR, TEXAS

NOW you can BUY your complete HOME REPAIRS

on a Easy-Pay Budget Plan
New "Home-Fix-Up Dept.

You can buy both the Labor and Lumber and Pay by the Month.

10% DOWN
UP TO 36 MONTHS TO PAY!
NO JOB TOO SMALL OR TOO LARGE!
ANY WORK FROM THE ROOF DOWN!



FROM THE CELLAR UP!
FIX UP!

You can pay as little as \$5.00 per month for complete installations

or
If you want to do the job yourself, you can buy the materials and pay as you can on our EASY-PAY Budget plan.

Either way you save time, worry and money by getting top quality materials and skilled workmanship.

Let Us Give You A
FREE ESTIMATE
No obligation to buy anything
WHAT WORK DO YOU WANT DONE?

Check these necessary improvements
Attics Kitchens
Additions Picket Fences
Bathrooms Porches
Club Cellars Remodeling
Doors & Windows Roofing
Floors Shelving
Garages Siding
Insulation Storm Sash, Etc.

Willson-Young
Lumber Co.
Ph. 12 Spur, Texas

SPORTS CORNER



All in the Game:
WHEN NEWS GOT OUT that the players were still carrying the torch for Happy Chandler, it made him really happy... With Leo Durocher and Chuck Dressen carrying on the Giant-Dodger feud, the pennant race promises to be a well-seasoned mulligan... Joe DiMaggio hit .111 the first few weeks of spring training and Rookie Mickey Mantle clouded .571. Anybody in the mood for betting?... Pitchers Johnny Sain, Warren Spahn and Vern Bickford won't let the Braves be ignored this year... Fearful of the military draft, baseball club owners aren't talking big trades any more. Everybody's standing pat... The rookie crop, excepting Mickey Mantle and "Vinegar Bend" Mizell, is unexceptional... The comeback bounce of Yankee Joe Page and Red Sox Lou Reedman could decide the AL race... Stan Musial can cover first or handle an outfield position brilliantly... The University of Kentucky Wildcats are the first basketball team to win the N.C.A.A. Tournament three times.



CUBAN EX-PRESIDENT AWAITING TRIAL... Ramon Grau San Martin, twice Cuba's president, faces indictment on charges of misappropriating \$40 million with several of his followers.

Read the Want Ads

Dr. O. R. Cloude
Chiropractor
183 West 8th Street
Spur, Texas

AMBULANCE SERVICE
Air Conditioned Coach
CAMPBELL'S

Go to church Sunday

GLENN JONES
GENERAL PLUMBING
All work done in a workmanlike manner and guaranteed to give satisfaction.
Headquarters
WILLSON & YOUNG LUMBER CO.
PHONE 12

Phone 499 Spur, Texas
Eyes Examined
Optometrist
DR. W. F. PATRICK
112 E. Harris Hours: 9 am. to 5 p.m.

BUSINESS & PROFESSIONAL DIRECTORY SPUR, TEXAS

NICKELS BUTANE
Call us any time for courteous service and Quality Products.
Day Ph. 95 Nite Ph. 276-J
McAdoo Phone 6

H. S. Holly Agency
GENERAL INSURANCE
AUTO LOANS
"Cash in 10 Minutes"
Office Phone 201 Res. Phone 158
Spur, Texas

Chandler Funeral Home
Burial Insurance Plan
That Anyone Can Afford
Ambulance Service
Phone 248 Spur, Texas

Gibson
INSURANCE AGENCY
• GENERAL INSURANCE •
Day Phone 40 — Night Phone 152

HILL TOP CAFE
—OPEN ALL NIGHT—
Serving the Best in Foods
Good Coffee — Tobaccos
Cold Drinks
Mr. and Mrs. Joe Jeffers

SPUR CAFE
Mr. and Mrs. Geo. Lisenby, Owners
PLATE LUNCHES — SHORT ORDERS
SANDWICHES
GOOD COFFEE — COLD DRINKS

STAR FEED STORE
and
HATCHERY
—ALL KINDS FEED—
—GRINDING SERVICE—
We Buy Produce
PHONE 32

66 Service Station
WHOLESALE & RETAIL
Open 24 Hours
Phone 20 Spur

South Panhandle Land Title Company
Abstracts of Titles
Dickens, Texas
Office Phone 21 — Residence Phone 55
Established 1917
Complete Set of Abstract Records to all Land Titles in Dickens County, Texas.
HOME OWNED AND OPERATED

B. & H. STUDIO
Spur, Texas
QUALITY PORTRAITS
COMMERCIAL PHOTOS
KODAK FINISHING
All Modern Finishing Equipment



Call to Action

HAVE you ever wondered how it would feel to go the limit on power and comfort and quality in an automobile?
Or how it would feel to be lord and master of a car that can take its place with the finest in the "fine-car field"?
Then, sir, this is a call to action.
The first action is yours—the simple action of getting in touch with a Buick dealer and planting yourself behind the wheel of a ROADMASTER.
Then let this great-powered and dazzling performer take over.
There's action in every one of the 152 horsepower in its Fireball engine—more action than most proud owners of this eager beauty will ever use.
There's counter-action in its gentle and sure-gripping brakes, the finest that Buick has ever engineered.
But there's also luxury—the luxury of double-depth Foamtex cushions and custom upholstery—and of ample roadweight

magnificently poised on coil springs which individually cushion every wheel.
There's a spacious feeling of room, above and around you—room that is unsurpassed anywhere in the fine-car field.
And to make every mile effortless and relaxed, there's the very exclusive advantage of Dynaflo Drive—not as an "extra," but as a standard ROADMASTER feature.
So why not drop in and satisfy yourself, as our guest, that here indeed is a fine car that goes the limit—in everything but price!
Check for yourself what others ask—and what others offer—and you'll discover ROADMASTER prices a call to action that a wise man can't ignore.



SPUR AUTO CO.
Spur, Texas

Always Boosting Spur

DALE CARNEGIE

AUTHOR OF "HOW TO STOP WORRYING AND START LIVING"

Tenant of the Mind

MORE THAN TWENTY YEARS AGO, C. T. Danielson, Minneapolis, Minn., got the same bad news that came to thousands of people one dark day in November, though at the time, no one knew how really bad the news was going to prove to be. This was when the stock market crashed and the great depression started that lasted until the beginning of World War I.



Carnegie

One day his telephone rang. His broker on the wire, needed additional margin for operating. Everything Mr. Danielson owned in cash and securities had already been deposited at the beginning of the break; he could do no more. The end had come. His account had to go "at the market." It was four days before he learned his fate. Yes, his entire hard-earned thirty thousand dollars had been wiped out. Not only that, but he owed the brokers eight hundred dollars more which he couldn't pay. Dead broke and with a wife and two young children!

Of course his nights became sleepless; of course his days were beset with nervous fears, made worse by the knowledge that everyone around him also was suffering. Every man he met was ill at ease, wondering which road to take to that land called Security. By and by his hands were trembling, also his voice; his heart action became turbulent. He went to the doctor; toxic goitre was developing. This last meant an operation.

Fortunately for him, the doctor who attended him was a man wise in the ways of humans. Before going to the operating room, this wonderful man sat down beside C. T. Danielson and said, "My good friend, I want to tell you something. Right in here (he placed his hand on Mr. Danielson's fevered brow) is room for only one tenant. The choice as to the type of that tenant is yours, definitely yours. No two types can claim joint priority leases on the occupation of your mental premises. Only one tenant has that right and privilege. If Old Man Worry takes possession, the walls of your mind will be plastered with Fear, Gloom, Despair and Certain Failure. And you will be wrecked. But if you take Courage for your tenant, you will have a helpful Comrade. Now take your choice."

Well! C. T. Danielson made his choice, right then and there, and he says he is even thankful that it was necessary for him to have that operation for he might not have learned the lesson that has meant so much to him for 20 years and which will be valuable to him to the end of his days.

Don't forget the supplemental pastures for summer grazing. The application of fertilizers, in most

cases, will materially increase their production. A mixture of sudan and cowpeas makes a good summer pasture.

Process Adds To Fiber Strength

Expected to greatly strengthen the life of cotton garments that are laundered in soap, a method to make cotton fibers stronger by 10 per cent or more by treating them with hydrocyanic acid has

ANCHORS AWEIGH!



It's anchors aweigh for this nautical lass who is decked out in a niddy blouse and pedal pushers of plain and printed cotton sailcloth. Her sturdy cotton sports outfit is topped off with a saucy cotton jockey cap. Cotton combinations like this are among the favorites for winter resort wear, National Cotton Council fashionists report.

GILDA GAY



By BERNARD BAILY

been discovered by a University of Texas scientist.

The development, reported by the Texas Cotton Research Committee, is termed by Dr. Vernon L. Frampton, University research scientist, as a method "expected to strengthen all types of cotton products."

The scientist and his associates said they found the process by accident while conducting experiments to find a way to stop degrading effects of fungi, bacteria and the sun's ultra-violet rays on cotton fibers.

The scientist compares the thing to a long freight train, saying that a cellulose (cotton) molecule consists of a long line of carbon atoms attached to each other, like a long train, and each carbon atom carries around itself hydrogen and oxygen atoms. The cotton deteriorates because micro-organisms and the sun's rays attack the cellulose-molecule train, uncoupling the cars, which turn into glucose (grape sugar) units. That process, he said, is what makes a shirt or sheet rip unexpectedly after some use.

They said they were trying to measure the caboose on the cellulose molecules when they made the fiber-strengthening discovery.

In treating the molecules with hydrocyanic acid, which is a "cousin" of the extremely poisonous potassium cyanide, they found that a carbon atom was added to each.

The discovery is called quite an advance in the long-range program started in 1947 to develop resistance in cotton fibers to all

deterioration. It is a part of the extensive program of the Texas Cotton Research Committee.

Silage is a basic feed. A silo filled with good silage is mighty good insurance against pasture failure. Dairymen and other live-

stock producers are urged to include sufficient acreage of good silage crops in this year's plantings to take care of their needs.

Read the Want Ads

THE MIDDLES By Bob Karp



IRO's Oldest Refugee to Settle in USA



Paulina Wilsdorf, the oldest ward of the International Refugee Organization (IRO)—one of U.N.'s Specialized Agencies—recently celebrated her 105th birthday in a refugee camp near Salzburg, Austria. Her adopted daughter, Elizavita, aged 5, reads the inscription on the cake which says happy birthday in English and Polish. On her anniversary Mrs. Wilsdorf received the most treasured gift she had ever hoped for—the news that she would be resettled in the United States of America, as soon as arrangements can be made.

REVIVAL

April 15 - 22

SERVICES DAILY

7:00 A. M.

8:00 P. M.

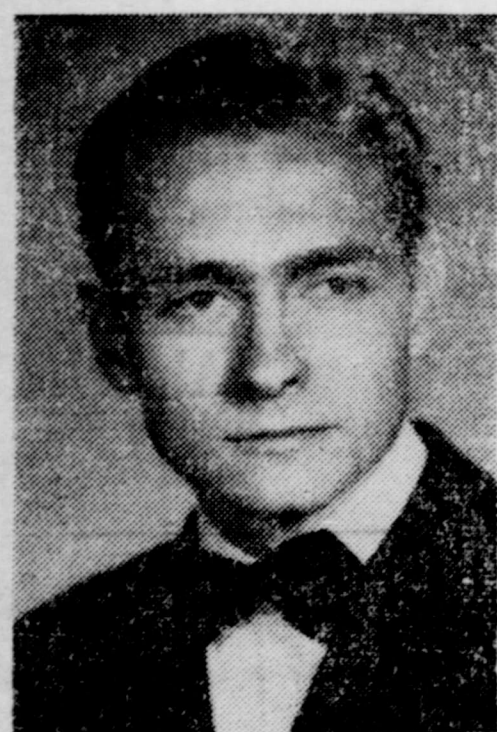

J. Malcolm Edwards

REV. LEVI PRICE
COLEMAN, TEXAS
EVANGELIST

J. Malcolm Edwards
SPUR, TEXAS
Music Director



Rev. Levi Price

First Baptist Church

C. MELVIN RATHEAL, PASTOR

WELCOME

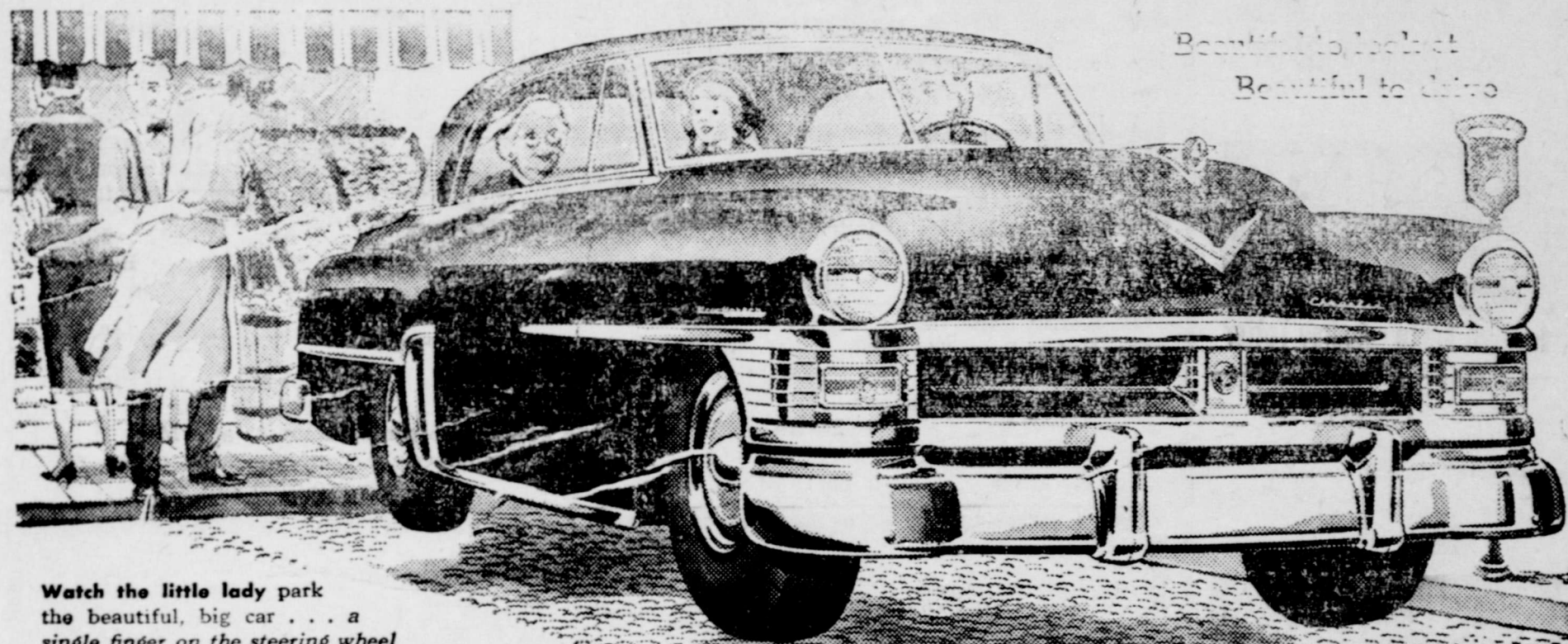

Watch the little lady park the beautiful, big car . . . a single finger on the steering wheel can do it now, with Hydraguide!

Now Hydraguide Steering does four-fifths

of the work for you!

THINK of the easiest steering car you ever drove . . . then imagine one *five times easier to steer!* Chrysler's new Hydraguide power steering . . . regular on Crown Imperials and optional at extra cost on all New Yorker and Imperial models . . . gives you exactly that. Here is by far the greatest single change in handling ease—and safety—you ever found in any car. At your touch on the steering wheel, the car *mechanically* provides four-fifths of the energy to turn the tires on the road. Like so much in these new Chryslers . . . Hydraguide is so *basically* new, so *basically* better than anything before, that *only when you try it can you ever know what it really does!*



The longest day's drive you ever made . . . without arm-and-shoulder fatigue at the end. Around the curves . . . over the hills . . . Hydraguide does four-fifths of the work!

In tight city traffic . . . on awkward driveways and roads . . . Hydraguide means new safety, new ease, new swiftness of steering control!

The Most Basically New Cars of All!

Beneath the rich new beauty of these Chryslers for 1951 are 73 different improvements and advances. Among them are the *most basic new ideas in any cars for many years!* Like the revolutionary new FirePower engine, of 180 horsepower, which gives owners of Chrysler Imperial and New Yorker cars the most powerful, most efficient, most all-around economical powerplant in any car today! And like the amazing new Chrysler Oriflow shock absorbers, which give every new Chrysler car riding ease with *twice the shock-absorbing power* of any other cars at any price. And with all their newness, they're built to stand by you like no car you can buy!

CHRYSLER

finest engineered cars in the world

Rickels Motor Co.

Spur, Texas



TEXAS THE SPUR

SERVING A RICH FARM CROP, STOCK AND POULTRY RAISING TERRITORY OF WEST TEXAS.



The Dickens Item and Dickens County Times Absorbed by Purchase
SPUR, DICKENS COUNTY, TEXAS THURSDAY, APRIL 12, 1951 VOLUME 42 NUMBER 25

Chamber of Commerce Doing Health And Sanitation Campaign Opens; Chamber Office Advises On O. P. S. Pricing

Health and Sanitation Problem Studies
The Health and Sanitation committee met with the City Commission Tuesday night to discuss the different problems of cleanliness of our city. It was suggested that every business-man help by keeping the sidewalk clean in front of his business. If each one will sweep trash and dirt collections from the front of his business place we will have a cleaner city and a more pleasant place to live.
The problem of keeping vacant lots clean was discussed in the meeting, and it was concluded that the owner of the vacant lot should keep it clean, for the purpose of preventing mosquitoes and disease, and for the appearance of the city. This campaign will need the wholehearted support of the public in cleaning lots.

Spur Cowboy Jubilee Dates Set; Officials Announced

Dates, judges and committee chairmen were announced this week by Spur Cowboy Jubilee officials for the 1951 show.
The annual show is scheduled to be May 30, 31 and June 1, 2 this year. Performances will be held each night with the opening parade at 1:00 p. m., Wednesday, May 30.
One of the fastest shows in West Texas, the rodeo includes bronc riding, calf roping, double muzzling, old timers roping, bull riding, cutting horse contest, and features a big cowgirl sponsor contest.
Judges for this year's show will be Slim Mettler, Bob McAtter, Cap McNeil, Johnnie Koonsman, Slim Myers and Bill Rucker.

College Group Will Present Play Here

"The Taming of the Shrew," one of the most popular of William Shakespeare's comedies, will begin at 8 p. m., tomorrow (Friday) night in the East Ward auditorium as a presentation of Texas Technological college's department of speech and drama.
Boasting authentic and colorful costumes, the play has completed a several nights run in Lubbock and is currently on tour for presentation throughout the South Plains. It appears in Spur under sponsorship of the High School speech department.
Prices for the play will be 35 cents for students and 75 cents for adults.

W. F. Clements Dies, Burial At Afton

Funeral services for Wyatt Franklin Clements, 85-year-old pioneer of Dickens county, were held recently in the Duncan Flat Baptist church. Rev. A. W. Stokes officiated, assisted by Rev. Leon McBeth, pastor of the church.
Clements died April 2, 1951, at his home near Glenn. He was born March 29, 1866, in Ellis county. He married Lena Hunt on Jan. 16, 1889. The family moved to Dickens county in September, 1917, and had resided here since.
Survivors include five daughters, Mmes J. A. Barker, Abilene; S. L. Jackson, Mulhouse; John Jackson, Glenn; J. D. Henry, Lorenzo; and Edna Struve, Abilene; six sons, W. H. and J. W. Clements, Rotan; L. J. Clements, Glenn; A. Clements, Wilmington, Calif.; and J. F. Clements, Lower Lake, Calif. A sixth daughter preceded him in death.
Also surviving are 36 grandchildren, 21 great-grandchildren, and one great-great-grandchild. Interment was in the Afton cemetery.

Dickens County Farm Bureau News... Exceptions To Farm Labor Wage-Freeze Explained By Farm Bureau

Farm labor wages are frozen. Questions relative to this matter have come to the office in the last few days. The general wage stabilization regulation No. 1, issued Jan. 29, 1951, made no exception for farmers or farm laborers as such.
Exceptions made in the regulations provide (1) for increases for merit if it is a part of an already established plan, (2) for a 10 per cent increase above the wage paid for the same job on Jan. 15, 1950, and (3) that the ceiling shall not cause a wage to be lower than that paid during the period May 24, 1950 to June 24, 1950.
No employer shall pay and no employee shall receive wages or other compensation at a rate in excess of the rate at which such employee was compensated on Jan. 23, 1951, without prior approval of the Wage Stabilization Board.

Lumsden Re-Elected McAdoo School Head

At a recent meeting of the McAdoo School Board O. E. Lumsden was unanimously elected for a three year term as high school superintendent. Lumsden has held this position for the past four years.
The following teachers have been approved by the Board for the school-year 1951-52: Troy Lesley, Lily Jo Brown, Gordon Spenser, Jane Lambert, Elna Jean Williams, Mabel Laughlin, and Forest Keith.

School Board Has Complete Turnover

Spur residents showed their favor toward a complete turnover in the school board membership when they turned out a total vote of 627 in Saturday's election.
The three incumbents, each a longtime member of the board longed to a completely new slate of officers.
A. V. Hoover, Leon Reagan and Fred Neaves were seeking the posts as newcomers. Asking for re-election were O. M. McGinty, D. J. Dyess and Dr. W. K. Callan.
Each candidate and the number of votes he received follows: Fred Neaves, 113; Dr. W. K. Callan, 98; O. M. McGinty, 63; A. V. Hoover, 137; Leon Reagan, 120, and D. J. Dyess, 98.
New members will hold their first board meeting tonight.

Spur Greyhound club Wins Abilene Race

Dozs belonging to the Spur Greyhound Racing club won first place honors in all-age races and in the futurity races held Sunday in Abilene, states an announcement this week.
Sportsmen attending report the competition very high. Entrants were from various parts of the state.
Races will be held at 2 p. m., Sunday, near the Spur Airport. The public is extended a cordial invitation to attend.

NEW CITY OFFICIALS TAKE OFFICE TUESDAY NIGHT

Mayor Ned Hogan, recently re-elected mayor of the City of Spur, and newly elected commissioners Joe B. Long and Dr. W. F. Patrick were officially sworn into office at the Tuesday night meeting of the City Commission. The Mayor gave the oath of office to the new commissioners and received the oath himself from a Notary Public.

Spur Students Win Honors At Interscholastic League Meet

Local school students tallied a total of 10 first place honors in the interscholastic league literary and athletic events held last Friday and Saturday in Floydada.
Competition was high, and contestants entered from schools all over the South Plains.
High school entries and their honors are: Senior girls declamation, Myra Ratliff, first; senior boys declamation, Jackie Cloude, first; girls extemporaneous speaking, Arlene Wilson, second; boys extemporaneous speaking, Franklin Gabriel, second; junior girls declamation, Peggy Reid, second; Carolyn Kelley, third; junior boys declamation, Pat Young, second; Don McGinty, third.
Barbara Nalley placed third in the high school ready writers contest, while Margie Campbell placed first, and Annette Lee, fourth, in high school shorthand.
Junior High Winners
In the Junior High division, Kathleen Kelley won second and Billie Sue Gregory, third, in junior girls declamation. Seventh and eighth grade spellers Jean Boothe and Joan Johnson won fourth place honors as a team.
Billy Phillips and Fred Young were first place winners in the number sense contest.
East Ward entrant Rush McGinty was named second place winner in junior boys declamation. Fifth and sixth grade spellers from this school won fourth place, with Leslie Albin possessing the only 100 percent paper.
Athletic Events
High school entrants won fifth in the track meet with Paul Sim-

Spur Opens Against Crosbyton Fri. Night

The Spur Bulldogs baseball team will open the 1951 season tomorrow afternoon, Friday, April 13 on the home diamond against Crosbyton. Game time is 7:30 p. m.
Steve Dobbs is scheduled to be the starting pitcher for the home team. Dobbs has good control, a good curve but seems to lack speed and stamina from the mound. Catching for Spur will be Chester Lindsey.
Other tentatively on the starting lineup will be Joe Bell on first, Lawrence Cook on second, Charles Grimland on third and Curtis Blair at short stop. In the outfield will be Loyd Womack, Dan King and Roland Powell.
Next Tuesday, April 17, Paducah will come to Spur for another afternoon game. Dean Watson is scheduled to be starting pitcher in this game. Watson has lots of speed on the ball, a fair curve, and should be able to last a full game if his control stays with him.

All-District Teams Honored At Banquet

The Spur Bulldogs, football champions of District 3-A, were hosts to the all-district teams and other guests at the All-District Football Banquet held in the high school gym Tuesday night, April 10.
Coach Sam Hawkes acted as master of ceremonies for the third annual banquet. The program consisted of the introduction of the all-district teams, their coaches and other guests, the Spur Bulldogs, and their fathers, and visiting college coaches. Each visiting coach made a short talk, concerning his school and offered an invitation for the all-district boys to visit his school.

School Census Lags; Cook Urges Aid

"There are still some 6-year-old children in Dickens county that have been omitted in the 1951 school census," school superintendent C. F. Cook declared today.
"Readers are urged to consider this a plea for their help," he added. Neighbors of families with children this age are asked to help by inquiring and reporting the children to school officials.
Enumerators are Bruce Brown, Joe Grimland, Joe McDaniel, Dean Duffie and Cook.

CHILDREN'S DAY SUNDAY AT FOREMAN CHAPEL

Children's Day will be conducted at the Foreman Chapel church this Sunday, according to announcement made this week. Children will have charge of the services, acting as superintendent, and teaching the Sunday School classes. Everyone is cordially invited to attend.

4-H, FFA Boys To Have Annual Show April 14

Parade To Open Stock Show Saturday; Officials Ready For Record Entry

The Dickens county F. F. A. and 4-H club Fat Stock show committee announced this week that plans are being completed for a colorful parade to open the show Saturday.
Johnny Koonsman is chairman of the parade committee, assisted by N. L. Fox, McAdoo, and Fred Kinney. Norror Barrett has been named in charge of the implements shown in the parade. Fike Godfrey will direct the truck decorations and Billy Bigham is chairman of the float committee.
Band To Lead Parade
The Spur High school band, directed by Miss King, will lead the parade, beginning at 1 p. m. Floats will form at the traffic signal on Burlington and Harris Street, and will proceed down and across Burlington to the show grounds across from Godfrey-Smart.
G. W. Barner, member of the state extension service, and L. M. Hargrave, agricultural education professor at Texas Tech, have been named judges of the show.
"We expect about 40 calves in the steer division," stated Lynn Futch, high school agriculture instructor and F. F. A. advisor. Numerous entries will be shown in the swine division, he added. Several breeders of this area are expected to show their registered cattle and outstanding breeding stock.
Boys entering swine are re-



Rev. Levi Prior

Baptist Church To Hold Revival Service April 15 Through 22

The First Baptist Church of Spur will hold revival services daily April 15 through 22 with Rev. Levi Prior of Coleman as visiting evangelist, states C. Melvin Rathel, pastor.

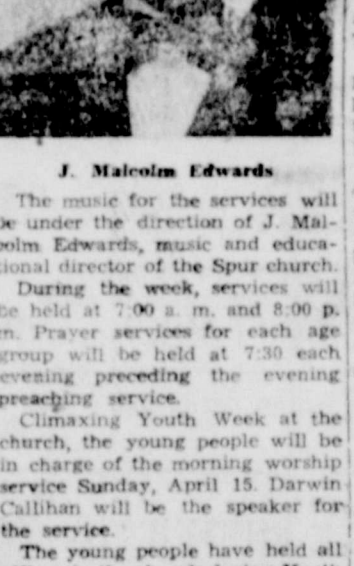

J. Malcolm Edwards

Softball League Officials Set Rules; Teams Prep For Opening Games May 1

City softball teams are taking shape now as the opening date of May 1 nears. Several teams have been matched in practice games and extensive workouts are being held by all teams.
At a meeting of the commissioners and managers Tuesday night rules governing the league were discussed and agreed upon by the officials.
Rules adopted by the officials are as follows:
TEAM RULES
1. Each team will have a player limit of no more than 15 men, a list of which must be turned in to the commission by May 1, 1951.
2. No player may change teams after start of season. A team may fill vacancies in its roster caused by circumstances beyond its control (Players moving away, illness, accidents, etc.) but not from the roster of another team. Any new player must be approved by the commission prior to being placed on a roster.
GAME RULES
1. Games are to start promptly at 7:30 and end no later than 10:30. No inning in any game can be started after one and a half (1 1/2) hours of playing. There will be a 15 minute intermission between games.
2. After play has progressed four full innings, it is to be called a game. Games called because of rain, etc., after fourth inning, the score will be the score at the end of the last completed inning.
3. Umpires are to have full control of games and his decisions are final. His decisions on balls and strikes cannot be questioned.

Sam Hawkes Elected Lions Club President

Sam Hawkes was elected president of the Spur Lions Club for the 1951-52 year at the Tuesday meeting of the club.
Hawkes was elected by a two-vote majority over Dr. Joe Alexander and Van North. Hawkes received 23 votes, Dr. Alexander 16 and North 5.
Alfred Walker defeated Lavie Lee for First Vice President by a vote of 29-15. Larry Boothe was elected Second Vice President and Ernest Nutt Third Vice President.
Lion Turner for the coming year is Pete Kier and Tail Twister is Billy Bigham. Secretary-elect is C. O. Fox and his assistant is L. P. Hamilton.
Newly elected directors of the club are Bruce Browning and Leon McClurkin.

Softball League Officials Set Rules; Teams Prep For Opening Games May 1

City softball teams are taking shape now as the opening date of May 1 nears. Several teams have been matched in practice games and extensive workouts are being held by all teams.
At a meeting of the commissioners and managers Tuesday night rules governing the league were discussed and agreed upon by the officials.
Rules adopted by the officials are as follows:
TEAM RULES
1. Each team will have a player limit of no more than 15 men, a list of which must be turned in to the commission by May 1, 1951.
2. No player may change teams after start of season. A team may fill vacancies in its roster caused by circumstances beyond its control (Players moving away, illness, accidents, etc.) but not from the roster of another team. Any new player must be approved by the commission prior to being placed on a roster.
GAME RULES
1. Games are to start promptly at 7:30 and end no later than 10:30. No inning in any game can be started after one and a half (1 1/2) hours of playing. There will be a 15 minute intermission between games.
2. After play has progressed four full innings, it is to be called a game. Games called because of rain, etc., after fourth inning, the score will be the score at the end of the last completed inning.
3. Umpires are to have full control of games and his decisions are final. His decisions on balls and strikes cannot be questioned.

ALL THE COMFORTS OF HOME



Maybe not quite all the comforts of home—but this cotton balloon sleep bag has the same cozy feel as a bed. Designed for use in cold climates, the bag weighs less than 11 pounds. Attached to the shell is a canopy which can be brought up over the sleeper's head. The canopy rolls into a carrying case. The wind-resistant, water-repellent sleeping bag keeps a soldier warm in 40° below zero climates.

Progress Made In Milk Preservation

The old question about the challenge to dairymen concerning better processes for making canned whole fresh milk suitable for long periods of keeping has not been satisfactorily answered.

One source mentions at least three processes as examples of efforts that have proven more or

less successful. Those are by the Wood-Jon Dairy, Schwarz of San Francisco, and the Perisault Canadian cream product.

USDA's Bureau of Dairy Industry continues to work on the problem, but has not yet found the answer. Some progress has been made, however, as revealed in a recent release on the subject, which we quote:

"There is as yet no completely satisfactory method for the preservation of milk that will yield a product comparable in quality

that it may be possible in the near future to preserve milk, either in frozen or sterilized form, that will be acceptable as beverage milk. It is possible to do this now, but there are serious limitations on the condition and time of storage.

"At present there is a great deal of interest in means of supplying fluid milk of good quality to consumers a long distance from producing areas. Reconstituted evaporated milk is one possibility, except for its cooked flavor. We are investigating the cooked flavor

Crossword Puzzle

HORIZONTAL

- 1 Bright saying
- 2 Harsh to the state
- 3 Boudhist pillar
- 4 A win
- 5 To be indebted
- 6 One after another
- 7 Debated
- 8 Egyptian goddess of motherhood
- 9 Greek letter
- 10 To twist about
- 11 One of lettuce
- 12 Volcanic fluid rock
- 13 A number
- 14 Street
- 15 King of Babylon
- 16 Flongated fish
- 17 Sun god
- 18 Distributed by portions
- 19 Pungent smoke
- 20 Salt
- 21 Sour (Eng.)
- 22 Fat about kidneys in
- 23 News agency
- 24 A yawn
- 25 The real name is Douglasville
- 26 European sea breeze
- 27 Unconscious speech
- 28 Bearlike animal of Australia
- 29 Sister
- 30 Confederate general
- 31 Part in Massachusetts
- 32 A sheep tick

VERTICAL

- 1 Rug
- 2 Palm leaf
- 3 A color
- 4 Summer drink
- 5 Birthfully
- 6 Printer's measure
- 7 The surmerie
- 8 Narrow edge along a bank
- 9 Man's nickname
- 10 Reverence
- 11 To spread for drying
- 12 To expire
- 13 Pertaining to the upper lip
- 14 Drunkard
- 15 Hair
- 16 Lawful
- 17 Prefix: not
- 18 Capable of being overcome
- 19 By
- 20 Poem
- 21 To make suitable
- 22 To observe
- 23 A color
- 24 Exterior
- 25 Sun god
- 26 To fall behind

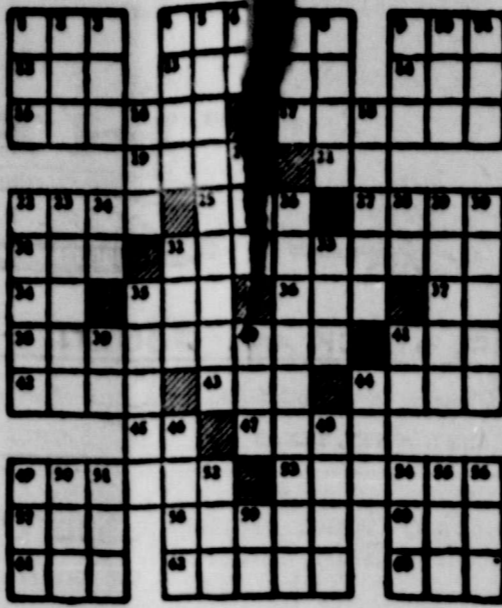

PUZZLE No. 120

- 41 Symbol for gold
- 42 Body of water
- 43 Measure of length (pl.)
- 44 British baby carriage
- 45 The sun
- 46 Crawl
- 47 Beverage
- 48 Common (Hawaiian)
- 49 Writing fluid
- 50 Fish
- 51 Mulberry

Answer to Puzzle No. 120



GORILLA AND GUN . . . Head keeper at St. Louis zoo watches Phil, the gorilla, who has a sore heel and won't refrain from scratching it. Every time Phil scratches, the keeper peppers him with a B-B, so heel will get well.

by using less heat for the shorter times, and the other is the use of antibiotics with mild heating.

Intensifies Settling of Protein

"But use of these methods intensifies the settling of protein in the sterile milk during storage. Research is planned along two lines to overcome this difficulty. One is to attempt to regulate the size of the protein particles so as to greatly reduce their rate of settling. The other is to attempt to associate the fat and protein so that the fat will buoy up the protein and prevent it from settling.

"Reconstituted dried whole milk is being used in some areas as fluid milk. It has less cooked flavor than evaporated milk, but often has oxidized flavors, and frequently it is difficult to reconstitute.

"Another method used to produce a fluid milk at a distance from producing areas is to reconstitute it from non-fat dry milk solids, dry butteroil, and water. Proper heat treatment of the skim milk before drying, and regulation of particle size to make reconstitution easy, are being investigated.

"Preservation of milk in the frozen state offers still another means of supplying fluid milk to consumers in distant places. Flavor and texture difficulties have required research aimed at finding their cause and possible remedies."

Highway News

Mr. and Mrs. Ike Simmons have repaired their home, added new drapes and a new bedroom suite. Keley Putman set out a wind-break of elm trees west of his house recently.

Charles A. Taylor was guest speaker at the community meeting

Friday night. He explained possible reasons for our losing the community contest, and gave pointers which he thought would help in the future. His talk was enjoyed very much. The community house has been wired, and we hope to have the electricity to the building soon.

Willie Smith has grubbed the mesquites out of his pasture, and off his fence rows.

Wilbur Stanley has a new well on his farm, and has added four whiteface cows and calves to his herd.

Mr. and Mrs. C. L. Simmons of El Paso spent the weekend with her brother, Keley Putman.



WHAT EVERYONE LOVES TO HEAR...

Spend Less... Get MORE!

Fruit Cocktail	Hunt's No. 1 Tall	19c
Pineapple	Brimfull, Sliced No. 2 1/2 Can	33c
PEACHE'S	WHITE SWAN, Whole Spiced No. 2 1/2 Can	47c
PINEAPPLE JUICE	HEART'S DELIGHT 48 oz. Can	37c
GRAPEFRUIT JUICE	HEART'S DELIGHT 48 oz. Can	25c
CORN 2 For	PRINCESS PRIDE, Whole Kernel 12 oz. Can	25c
PORK & BEANS	SCONE'S 16 oz. Can	10c
PEAS	SCONE'S FINE GARDEN 303 Can	17c
Green Beans	Renown Whole No. 2 Can	18c
Peas	Diamond Early June Cooked Dried, 303 Can	10c
BEANS	MOONER'S BUTTER 303 Can KRAUT 25c DIAMOND PINTO 15 1/2 oz. can	15c
FROZEN FOODS		
ORANGE JUICE	RONALD DUCK BRAND 6 oz.	19c
STRAWBERRIES	16 oz.	43c
Chiffon	Soap Reg. Size Box	10c
Swerl	Soap Large Box	9c
PUREX	1/2 Qt. Bottle	15c
CHEER	LARGE BOX	31c
FLOUR	KIMBELL'S Guar. Pr. Bag 25 lbs.	\$1.89
MEAL	WANT JEMIMA WHITE 5 lb. Box	47c
CORN FLAKES	WHITE SWAN 13 oz. Box	18c
APPLE BUTTER	KIMBELL'S	25c
APPLE JELLY	KIMBELL'S 14 oz. Mug	29c
POTATOES	Y. I. RED McCLURE 10 lb. Mesh Bag	5c
POTATOES	RUSSETT 10 lb. Mesh Bag	43c
CABBAGE	FIRM GREEN HEADS 1 lb.	7c
ORANGES	TEXAS JUICY 1 lb.	8c
-PRODUCE-		
-MEATS-		
BACON	SMOKE CURED SLAB 1 lb.	45c
STEAK	SIRLOIN 1 lb.	89c
CHUCK ROAST		POUND 69c
BACON	ARMOUR'S TRA-PAK 1 lb.	41c
WEINERS	BULK 1 lb.	63c
WEINERS	1 lb.	45c

Our next business meeting will be Friday, April 13. Committees for the coming year will be appointed, so everybody make an effort to be present.

By Mrs. C. E. Morgan

Read the Want Ads

Week - End Specials

at *Gabriel's*

Shop These And many other outstanding Specials in our Store Friday, Saturday and Monday.

<p>Men's DRESS SOCKS</p> <p>39c Value</p> <p>25c PAIR</p>	<p>Men's Rayon U. SHIRTS & SHORTS</p> <p>Each</p> <p>50c</p>
<p>Men's DRESS SHIRTS</p> <p>Friday, Sat. & Mon Only</p> <p>\$1.98</p>	<p>Men's Felt DRESS HATS</p> <p>\$7.50 Value</p> <p>\$3.98</p>
<p>GINGHAMS</p> <p>Fine Combed Fabric</p> <p>Value to 79c Yard</p> <p>50c YARD</p>	<p>Ladies' SLIPS</p> <p>Rayon & Jerseys</p> <p>Broken Sizes 32 to 32</p> <p>\$4.98 Value Only</p> <p>\$1.50</p> <p>All Sales Final</p>
<p>One Group LADIES' DRESSES</p> <p>Value to \$24.95</p> <p>Your choice</p> <p>\$1.98</p> <p>All sales final</p>	<p>Close Out! Ladies' Rayon PANTIES</p> <p>Values to \$1.49</p> <p>49c</p>

Gabriel's



CHEVROLET

ADVANCE-DESIGN TRUCKS



(Continuation of standard equipment and trim illustrated is dependent on availability of material)

Greater on-the-job performance with these great truck features

<p>GREAT ENGINE FEATURES</p> <ul style="list-style-type: none"> • Two Great Engines • Valve-in-Head Efficiency • Blue-Flame Combustion • Power-Jet Carburetor • Perfected Cooling • Specialized 4-Way Lubrication • Thermostatic Heat Control • Cast Alloy Iron Pistons 	<p>GREAT CHASSIS FEATURES</p> <ul style="list-style-type: none"> • Wide Range of Springs • Rugged, Rigid Frames • Hypoid Rear Axles • Single-Unit Rear Axle Housings 	<p>GREAT CAB AND BODY FEATURES</p> <ul style="list-style-type: none"> • New Ventipans in Cabs • Flexi-Mounted Cab • Improved Full-Width Cab Seat • Seat Adjusts to Proper Eye Level
--	---	--

- Large Door Openings
- Side Doors Held Open by Over-Center Stop
- Sturdy Steel Construction
- Unit-Design Bodies
- Pick-Up Bodies with Flush Skid Strips

- Insulated Panel Bodies
- Extra-Strong Stake Bodies
- Full-Width Gravel Shield
- One-Piece Fenders
- Counterbalanced Alligator-Jaw Hood

First in demand

First in value

First in sales



MORE CHEVROLETS IN USE THAN ANY OTHER TRUCK!

SPUR MOTOR COMPANY

E. L. CARAWAY, OWNER

SPUR, TEXAS TELEPHONE 37

COTTON QUIZ

WHERE DOES COTTON MUSLIN GET ITS NAME?



ANSWER: FROM THE CITY OF MOSUL IN MESOPOTAMIA... A CITY THAT WAS FAMOUS FOR ITS CLOTHS OF GOLD!

Society-Club News

Rainbow Assembly Installed Here; Formal Initiation Set For April 16

Margie Campbell, daughter of Mr. and Mrs. Claude Barkley, was installed Worthy Advisor of Spur Rainbow Assembly in an impressive installation service at 8 p. m., Monday, in the Masonic Hall.

Other officers installed were Barbara Speer, Worthy Associate Advisor; Margaret Ann Harris, Charity; Ella Mae Copeland, Hope; Betty Ann Hamilton, Faith; Lou Ann Comer, Recorder; Beth Watson, Treasurer; Wilma Wallace, Chaplain; Peggy Reid, Drill Leader; Dean Reagan, Love; Alice Crockett, Religion; Jimmie Nell Bowman, Nature; Nell Hopkins, Immortality; Gennye Taylor, Fidelity; Ada Lou Chamb-

less, Patriotism; Gayle Reese, Service; Lois Dunwoody, Confidential Observer; Wanda Cunningham, Outer Observer; Margaret Wood, Musician; Janie Alexander, Choir Director; Mrs. Van North, Mother Advisor.

Mrs. Martha Marie Whitfield, Supreme Inspector for Rainbow in Texas directed the installation service. She was assisted by Peggy Marlar, Lubbock, Installing Recorder; Mary Bier, Rainbow, Installation Officer; Carolyn Hiltbeck, Plainview, Marshall, and Viola Stinson, Olton, Chaplain.

Mrs. Martha Marie Whitfield of Dallas, assisted by Viola Stinson, Olton; Marie Dunlap, Ralls;

Carolyn Joiner, Lorenzo; and Francis Little, Ralls; instituted the Assembly that is being sponsored by the Spur Chapter No. 164 Order of the Eastern Star.

The Advisory Board from the Eastern Star and Masonic Lodge are Misses Helen Chandler, Georgia Mae McAteer, Virgie Dunwoody, Nell Davis, Revie Neaves, Eyle Harris, Josephine Crockett, Miss Sybil Brantley, and David McAteer, Lawis Lee, Horace Wood, Charles Taylor and Martin Pope.

Members of the choir are Melba Campbell, Wilma Jean Kimmel, Betty Sue Dyess, Francis Wilson, Rita Helen Rathaal, Johnnie Raye Eldredge, Louise Johnson, Merle Bea Foreman, Barbara Sharp, Erma Lou Gannon, Sue King, Tennie Jane Kiehl, Virginia Hord, and Betty Lou Arnold.

Girls of the Spur Assembly will be initiated at 7:30 p. m., April 16, in the Masonic hall. Officers from the Ralls and Lorenzo Assembly will conduct the service.

Members of the O. E. S. and Masonic Lodge are invited to attend this service.

Wesleyan Guild Hears Program

"Changing Patterns for Women" was the program introduced by Mrs. Carl Murray before members of First Methodist church Wesleyan Guild Monday evening.

Mrs. Raymond Higginbotham and Mrs. James Cowan acted as hostesses in the Roundup. Assisting on the program were Mrs. M. C. Hurst and Mrs. Jack Rector. Mrs. C. O. Fox, president of the organization, opened the meeting. Roll was called and minutes read by Mrs. Higginbotham. Refreshments were served to Mrs. Raul English, J. W. Henry, Andy Hurst, Harry Miller, A. M. Stov, Cal Wright, John Webb, Nina King, Lawis Lee, Rector, Higginbotham, Cowan, Hurst, Fox and Murray.

OPENING AT PALACE SUNDAY



MARJORIE MAIN has to cooly coax PERCY KILBRIDE in a scene from Universal-International's "MA AND PA KETTLE BACK ON THE FARM."

Kenneth Edinburgh, son of Mr. and Mrs. C. R. Edinburgh of McAdoo, left April 3 for Albuquerque, N. M., where he was inducted into the navy.

Apollo Club Has April Meeting

Apollo Music club met April 2, with Michael Hairgrove, president, calling the meeting to order.

Roll call was answered when each member gave the name of a band instrument. Lanell Marcy read minutes of the last meeting. Each member played the piano selection he presented at the music festival held in Lubbock recently.

Refreshments of cookies and punch were served to Marilyn Miller, Carol Marcy, Rozell Marcy, Agatha Ellis, Lanell Marcy, Merry Dee McArthur, Sandra Caplinger, Janis Powell, Michael Hairgrove and Jerry Foster.

Pattern Aids Are Shown H. D. Club

Methods of altering and marking patterns were shown members of the Highway home demonstration club at a meeting April 9.

Mrs. Bill Rucker was hostess to the group in her home. The demonstration was given by Mrs. Forrest Martin and Mrs. Earl Dozier.

Refreshments were served to 13 members and two visitors. Mrs. John Webb and Mrs. Russell Williams were guests from the East Spur H. D. club. The Highway club will be guest of the Dry Lake group on April 25 when they will hear a book review.

Youth Topic For Culpepper Circle

A missionary program, Yearning Youth, was presented by Mrs. Bill Glenn to the Culpepper circle of First Baptist WMS on Monday evening. Mrs. Malcolm Edwards was hostess in the home of Mrs. Lester English.

Group singing of hymns and a prayer by Mrs. Dewey James was followed by a short business session. Misses Powell, Tang Smith and Al C. Williams assisted on the program.

Attending were Misses A. G. Dunwoody, C. A. Fagan, Loneta Reid, W. C. Gruben, Darwin Callahan, C. P. Scudder, W. B. Steele, Myrtle Whitwell, James Powell, Smith, English and Edwards.

The group's next meeting will be at 8 p. m., April 23, in the home of Mrs. Dunwoody.



The "Voice of Defense" Reports to Texas

In times like these, when our way of life is threatened, Texans turn to their fastest, most dependable means of communication—and ask—

Is our telephone system prepared to handle its vital role as the "Voice of Defense"...

Here's part of the answer. There are twice as many telephones serving Texas as there were before World War II. Thousands of miles of long distance circuits have been added. Over 17,000 more telephone men and women are on the job to see this new emergency through—skilled, experienced people, tested and proved in many emergencies.

But preparedness means continued growth. We're looking ahead and working ahead to keep telephone service one of Texas' greatest assets in its defense efforts.

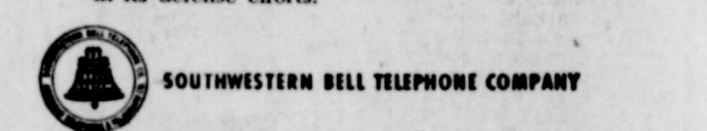

SOUTHWESTERN BELL TELEPHONE COMPANY

WE INVITE YOU TO OUR



Spur Super Market

FORMERLY HOOVER'S FINER FOODS

Specials

KIMBELL'S CUT BEETS
No. 2 Can
10c

PURE APPLE JELLY
12 Oz.
15c

OLD-BILL POTTED MEAT
3 1/2 oz. Can
05c

Cherry Bell White Corn MEAL
10 lbs.
75c

KIMBELL'S BEST FLOUR
25 lbs.
\$1.79

LIPTON'S TEA
4 oz. Pkg.
29c

KLEENEX
200 Size
18c

Free Groceries
We will give away absolutely free **6 Baskets of Groceries** On Saturday, April 14. Come in and register!
We reserve the right to limit quantities and refuse to sell to dealers.

Free Gifts
We will give each kiddie coming in our store with his or her parents a gift FREE during our Grand Opening Week!
We carry a complete line of Dietetic Foods.

Specials

FRESH COUNTRY EGGS
Dozen
39c

ALL POPULAR BRANDS CIGARETTES
Carton
\$1.95

DELITE PURE LARD
3 lb. Carton
65c

Renown Brand Whole GREEN BEANS
No. 2 can
15c

FRESH SHELLED Blackeyed Peas
No. 2 can, 2 for
25c

OVEN READY BALLARD BISCUITS
2 for
25c

NEW NO RINSE CHEER
Box
32c

Shop These Outstanding Food Values During Our Big Week of Grand Opening Specials!

MEAT SPECIALS			
Keaton Plainman sliced lb.	48c	FROZEN OCEAN PERCH lb.	39c
HOME KILLED BEEF lb.	79c	Chuck Steak lb.	69c
LOIN STEAK lb.	79c	Pork Roast lb.	45c
Bacon Squares	26c	CENTER CUT Pork Chops lb.	49c
Chuck Roast lb.	62c	Paulger Brand all meat lb.	49c
		FRANKS lb.	49c
		Shortening 3 lbs.	98c

Canned Goods Specials			
Sliced or crushed No. 1 can	15c	Del Monte No. 2 can	15c
PINEAPPLE	15c	SPINACH	15c
PEACHES No. 306 can	19c	LIBBY'S No. 303 can	12c
Tomato Juice	12c	GOBLIN No. 300 Can	9c
Fruit Cocktail	33c	HOMINY	9c
POTATOES	19c	POTATOES	19c
English Peas	15c	Orange Juice	15c
Orange Juice	15c	ADAMS 46 oz. can	39c
Orange Juice	15c	PURE COMB HONEY	29c
COFFEE 1 lb. can	89c	BEANS	9c

Produce Specials			
MESH BAG IRISH 10 lbs.	39c	NEW POTATOES lb.	9c
POTATOES	39c	LEMONS lb.	15c
LEMONS	15c	Celery Hearts lb.	22c
FIRM GREEN HEADS lb.	14c	BANANAS lb.	14c
LETTUCE	14c		

SPUR SUPER MARKET

JOHN DUNAWAY — LOUIS ARNOLD
215 N. Burlington Phone 242

"I'VE DRIVEN DODGE CARS 270,000 MILES and my car for '51 is another dependable DODGE!"
— Says C. G. Pyle *

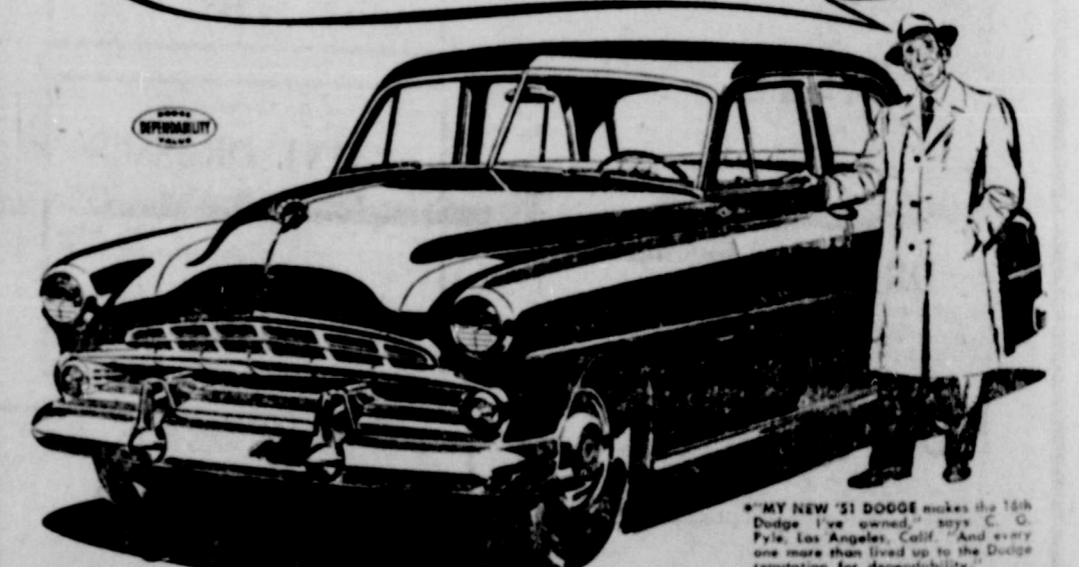

You could pay up to \$1000 more and still not get all the extra room, comfort and rugged dependability of Dodge

OWNERS know from experience the value and dependability built into Dodge cars. That's why, year after year, so many buy "another dependable Dodge."

Along with smart, sleek styling and unmatched roominess, Dodge gives you the smoothest ride you've ever known, thanks to the new Oriflow Shock Absorber system. You get exciting performance, true economy with the big "Get-Away" engine. And Geto-Matic, lowest priced automatic transmission, makes driving easier, smoother.

Yes, Dodge is the car you want today... a smart looking, comfortable, dependable car for the years ahead. Let us give you the complete story of Dodge value and dependability... today.

1951 Dependable DODGE
Drive It Five Minutes And You'll Drive It For Years
Specifications and equipment subject to change without notice.

JONES MOTOR CO.
Spur, Texas

YOUR brain budget

1. Berchtesgaden was the home of which of these: (a) Mary, Queen of Scots, (b) Frederick the Great, (c) Adolph Hitler, (d) Daughters Dan McGrew?

2. Which of the following was nourished by ape's milk: (a) Little Black Sambo, (b) Tarran, (c) Popeye the Sailor, (d) Sparta, (b) Venice, (c) Jericho, (d) Athens.

3. What maiden did Robin Hood marry? (a) Maid Marian, (b) the Lorelei, (c) Maid of Orleans, (d) "the maiden of back's chitons."

4. What maiden did Robin Hood marry? (a) Maid Marian, (b) the Lorelei, (c) Maid of Orleans, (d) "the maiden of back's chitons."

5. Were Ploppy, Mopsy and Cottontail (a) bears, (b) fairies, (c) rabbits, or (d) birds?

this week's patterns...

BY AUDREY LANE

2284
SIZES
12-40

2298
SMALL
MEDIUM
LARGE
18A LARGE

BACKACHE HEART ATTACK OR INDIGESTION?

For quick comforting help for Backache, Rheumatic Pains, Getting Up Night, along cloudy urine, irritating passages, Leg Pains, circles under eyes, and swollen ankles, due to non-organic and non-systemic Kidney and Bladder troubles, try **Cystex**. Quick, complete satisfaction or money back guaranteed. Ask your druggist for Cystex today.

ASTHMA Arthritis Pain

Don't be missing, wheezing, recurring attacks of Bronchial Asthma, runny nose and watery eyes, without trying **BERNADOL**. It works thru the blood to reach bronchial tubes and lungs. Usually helps nature quickly remove thick, sticky mucus. Thus alleviates coughing and aids free breathing and better sleep. Get **BERNADOL** from druggist. Satisfaction or money back guaranteed.

Now Shaving's Quicker... Easier!

6^{1/2}" **Gillette** Super-Speed ONE-PIECE RAZOR and 10-Blade GILLETTE DISPENSER \$7.00 (5.50 VALUE)

"Suffered 7 years - then I found Pazo brings amazing relief!" says Mr. M. W., Los Angeles, Calif. Speed amazing relief from miseries of simple piles, with soothing Pazo! Acts to relieve pain, itching instantly—soothes inflamed tissues—lubricates dry, hardened parts—helps prevent cracking, soreness—reduces swelling. You get real comforting help. Don't suffer needless torture from simple piles. Get Pazo for fast, wonderful relief. Ask your doctor about it. Suppository form—also tubes with perforated pipe for easy application.

Here's one of the greatest iron tonics you can buy to BUILD UP RED BLOOD to GET MORE STRENGTH if you have SIMPLE ANEMIA

You girls and women who suffer from simple anemia that you're pale, weak, 'dragged out'—did you ever stop to think this condition may be due to lack of blood-iron? Then do try Lydia E. Pinkham's TABLETS. Pinkham's Tablets are one of the very best home ways to help build up red blood to get more strength and energy—in such cases. Without a doubt they are one of the greatest blood-iron tonics you can buy today. See if you, too, don't remarkably benefit! Pinkham's Tablets are also a very pleasant stomachic tonic! All druggists.

MONTHLY FEMALE PAINS very effective to relieve monthly cramps, headache, female functional monthly disturbances.

Lydia E. Pinkham's TABLETS

Book Review Given At Joint Club Meet

"The Pioneer Preacher," a book written by Opal Berryman, was reviewed by Mrs. Don Ramsey before a joint meeting of the Regueta and Steel Hill Home Demonstration clubs last Wednesday.

Mrs. Jess Powell was hostess at her home in the Steel Hill community. The book portrayed the life of Rev. Berryman, an early-day preacher and father of the author, who was pastor of the Baptist church in Spur about 1914.

Punch and cookies were served to members of the Espuela club, Mrs. F. B. Crockett, Jess Wyatt, J. J. Denton, Dalton Lebew, S. L. Benefield, Don Ramsey, W. E. Bill and Pearl Morgan, and members of the hostess club, Mrs. B. Carlisle, Alvis Wilson, Frank Massey, Andrew Blair, G. W. Justice, Walter Carlisle and Jess Powell.

The clubs made plans to hold a food sale during the F. F. A. and 4-H club stock show to be held here Saturday.

SEA QUEEN GETS BATH ...

S.S. America gets inspection, overhaul and spring cleaning in Savannah, N.J., dry dock.

SPUR CHILDREN IN RECITAL

Annetta Haile, daughter of Mr. and Mrs. Fred Haile, and Robert Beeson, son of Mrs. Loretta Beeson, are pictured during their recital in the home of Mrs. Beeson on March 30. Talented piano students of Mrs. J. E. Berry, they will play in the National Guild auditions to be held in Spur April 16-17.

Piano Pupils Give Recital On April 1

Continuing a series of piano recitals given prior to the National Guild auditions which will be held soon in Spur, Mrs. J. E. Berry presented a group of students in the home of Mr. and Mrs. S. L. Benefield at 4 p. m., April 1.

Pupils playing and their selections were Sheila Watson, Indian, Indian Wren, and Swans on the Lake; Benton Watson, Carry Me Back to Old Virginia—James Bland, Starlight Waltz—Rainard, and Hop O' My Thumb—Thompson; Jett Connor, Theme from Liebestrause No. 3—Liszt, Waltz in F—Beethoven.

Gayle Benefield, Musette—Bach, Spinning Song—Einenreih-Tarantella—Thompson; Johnny Ann Blakey, Doll's Dream, Spring Song, Sliding on a Rainbow; Myra Beattie Vaise—Brainard; Minnet—Bach, Indian War Dance; Duets, Shorten's Bread and Conin's Round the Mountain were played by Benton Watson and Jett Connor.

Hymns were sung by the group, accompanied by the students. Each of the groups plans to play at National Guild honors.

Bette Grogan Hosts Slumber Party

Bette Grogan entertained in her home Friday night with a slumber party. Guests roasted weiners and marshmallows and popped popcorn.

Attending were Marie Pierce, Catherine Wade, Patsy Boykin, Roe Ann Parker, Marian Carlisle, Nan L. Alexander, Lenora Wilson, Syble Anderson, Joan Bailey, Gail Buzbee, Yvonne Adams and Rozan Grogan.

Dry Lake Ladies To Be On Broadcast

A group of Dry Lake community ladies will appear on the 11-15 a. m. radio program of Miss Clara Pratt, Lubbock county home demonstration agent, on April 12. The program will be broadcast over station KSEL.

They will take part in a discussion on how to organize a community into a good neighborhood in order to be eligible for entrance in the neighborhood contest sponsored by Farmer-Stockman magazine and Texas A & M College.

Dry Lake community has entered the contest twice, winning \$100 in 1949 and first place honors in the county and district in 1950. Results of the state contest have not been released.

Children Contest Photos Available At Texas Spur

Children's photographs entered in last year's contest sponsored by the Texas Spur are available at this office. Parents who wish to save them may pick up the pictures anytime.

Brownies Celebrate Member's Birthday

Brownie Troop IV met in the Girl Scout house Monday with the leader, Mrs. Phil Meekins.

New officers were elected. Cookies and cakes were served in honor of Carol Marcy's birthday.

Present were Barbara Nell Foreman, Paula Dean Foreman, Linda Meekins, Cookie Gregory, Carol Marcy, Rozell Marcy, Rita Williams and Charlotte Ramsey.

Lou Ann Comer Is Study Club Hostess

Lou Ann Comer entertained members of the Daughters of 1933 Study club in her home last Wednesday.

Margaret Wood, club president, conducted a business session reading letters concerning the state meeting of Texas Federated Women's clubs.

Mrs. Joe Grimland, high school commercial teacher and guest speaker, was introduced by Barbara Sharp, program leader. Mrs. Grimland addressed the group on "preparing for the future." She quoted well-known writers on what high school youth should prepare for, adding suggestions of her own.

Refreshments of sandwiches, olives, potato chips, cookies and punch were served to Jimmie Nell Beeson, Albee Crockett, Lois Dunwoody, Irma Lou Gannon, Paulita Karr, Carolyn Kelley, Annetta Lee, Barbara Nalley, Myra Raliff, Barbara Sherr, Maxine Williams, Margaret Wood, the speaker, Mrs. Grimland, Lou Ann and Mrs. Comer.

Next meeting of the group will be with Barbara Nalley on April 18.

"First The Blade" Is Reviewed For Class

Miss Polly Leon of Rotan reviewed the book, "First the Blade," before members of the First Baptist church Alathine class in the home of her sister, Mrs. R. K. Blackshear, Tuesday evening.

Author of the book is Drayton Maynard, who tells the story of the life of the wife of Pontius Pilate.

Hostesses for the event were Mrs. E. H. Carpenter, C. A. Aldredge, A. G. Dunwoody, E. D. Engleman, Rex Carlisle, S. W. Flournoy, George Gabriel, Marshall Bragg, W. K. Callan, Abbe Beetham and Blackshear, all members of Mrs. Bingham's group.

Mrs. Carpenter presided over the meeting and recognized guests. A refreshment plate of assorted sandwiches, fruit salad, potato chips, olives, cookies and coffee was served to Mrs. Cecil Cappinger, Horace Cagle, N. C. Moffett, Grogan, W. W. Gregory, W. F. Patrick, W. T. Andrews, Paul Marlon, O. R. Claude, Grady Lacey, J. L. Garner, Buck Waggoner, Elmer D. Hagins, Herschel Durham, C. M. Rathel, Claude Barclay, F. M. Green, R. A. Gilcrease.

Forrest Irwin, S. S. Hickman, James Reed, Roy Stall, Lester English, C. A. Fagan, Lois Greaves, Foy Vernon, Dewey James, Johnie Hamilton, H. L. Futch, Tang Smith, Dick Ford, W. L. Singleton, R. K. Blackshear, Sr., of Austin, the guest reviewer, Miss Leon, and the hostesses.

Weiner Roast Fetes Adult BTU Group

The Adult I. B. T. U. group of the First Baptist Church held a weiner roast in the home of Mr. and Mrs. Grady Lacey Friday evening, April 6.

Attending were Messrs and Mrs. Malcolm Edwards, Melvin Rathel, Jesse Morrison, C. L. Williams, W. F. Patrick, Jimmie Stewart, Bill Ginn, Billie Powell, Alfred Walker, Grady Elder, John Reid, E. E. Claude, Grady Lacey and Mrs. Doug Hinson, Mrs. W. G. Hinson and Wendell Smith.

PERSONALS

Attending the fourteenth district Congress of parents and teachers in Lockney today are Mrs. George Gabriel, W. F. Patrick, Bill Bigham, Jesse Morrison and Durwood Woodward.

Bruce Browning, elementary principal in the Spur schools spent last Monday, Tuesday and Wednesday in Tulla serving on an evaluation committee inspecting the Tulla schools.

Cortisone-Producing Plant Is Sought

Agriculture scientists are hopeful that they can find a plant for making cortisone, the miracle anti-arthritis drug. They point out that if they find one it will mean a new crop for farmers.

Cortisone now is made from ox bile, an inadequate and high-priced method. The scientists feel sure they will find a suitable plant from which to make cortisone great quantities and economical.

Other plants studied by J. J. Wilbourn, head of 1 department's biological division of the eastern research laboratory in Philadelphia, says that many plants contain steroids, a substance which can be made into cortisone.

The problem, says he, is to find a plant that contains enough steroids to justify development of the species into a crop plant.

These scientists, regarding Willman, occurs most common in theilly family. Government plant collectors and chemists are blanketing the western hemisphere to find a member of theilly family which will produce enough steroids to produce cortisone cheaply, and which can be grown on U. S. farms.

The Rural Electrification administration, meanwhile, has approved a \$1,087,000 loan for the Farmers Mutual Telephone Co., Lynden, Wash., for extension and improvement of rural phone service in Whatcom county.

REA Loan Helpful

The REA funds will be used to build 196 miles of new lines to bring telephone service for the first time to 1,026 rural subscribers in the county.

When the expansion under the loan is completed, officials say the company will operate a modern dial telephone system serving 7,024 subscribers over 779 miles of line.

POPS SO TENDER! SO CRISPI! SO TASTY!

JOLLY TIME CORN AT ALL GROCERIES

Winter-Wearry Cars Need "66" Service!

Get your car ready for the hot summer driving ahead. Today, get "66 Service" at your Phillips 66 Dealer.

Your Phillips 66 Dealer has the "know how" and the quality products needed to help put your car in the pink of condition. He provides six important safety services... six money-saving maintenance services. He has Phillips 66 Greases and Gear Oils. And, of course, you get Phillips 66 Premium Motor Oil for lubrication plus engine protection.

Don't put it off! Get "66 Service" at any station where you see the familiar orange and black Phillips 66 Shield.

GET "Lubri-taction" WITH PHILLIPS 66 PREMIUM MOTOR OIL

'66' Service Station

Read the Want Ads

Install AIR CONDITIONING Now!

BE READY FOR SUMMER!

LET US SERVICE YOUR AIR CONDITIONER BEFORE THE RUSH!

Plenty of New, Clean Excelsior Complete Line of Parts For All Makes and Models

For Prompt, Courteous and Satisfactory Electrical Contracting and Service - Call 50

Wright Electric

James R. Wright, Contractor
Phone 50 Spur, Texas

NEW GAS-SAVING "ROCKET" ENGINE

OLDSMOBILE

SUPER

Meet the newest new car on the road! Meet Oldsmobile's triumphant Super "88"—and check its major advancements! Appearance is new! Striking new style marks the Super "88"! Body is new! Bigger, wider, roomier—with wonderful new visibility! Chassis is new! Brilliantly engineered for complete riding comfort! Drive is new! Oldsmobile Hydra-Matic Drive is even easier to operate! Engine is new! Oldsmobile's famous "Rocket" brings you new thrilling action, new gasoline savings! See the Super "88" in our showroom! Meet the new all-time high in Oldsmobile value!

TOP "ROCKET" BUY OF THEM ALL!

SEE YOUR NEAREST OLDSMOBILE DEALER

Edwards-Kelley Imp. Co

PHONE 53 SPUR, TEXAS

OFFICIAL PUBLICATION FOR COUNTY OF DICKENS AND CITY OF SPUR

TEXAS THE SPUR

Dickens Item and Dickens County Times Absorbed by Purchase
Published Weekly on Thursday at Spur, Dickens County, Texas. Offices and Printing Plant Located at 424 North Burlington Avenue, Opposite the U. S. Post Office. TELEPHONE 128

H. G. Lackey Jr. Editor-Manager

ADVERTISING
N. A. S.
CHICAGO SEATTLE NEW YORK
SAN FRANCISCO

NOTICE—Any erroneous reflection upon the character, standing or reputation of any individual, firm or corporation, which may appear in the columns of The Texas Spur will gladly be corrected upon its being brought to the attention of the publisher.

SUBSCRIPTION RATES
Per Year in Advance
In Dickens, Crosby, Motley, King, Stonewall, Cottle, Kent, Garza, Floyd Counties \$2.00
In Mail Zone Three \$2.50
In All Other Zones \$3.00
All subscriptions are removed from our mailing lists upon expiration. Renewals should reach us two weeks in advance of expiration date to avoid missing an issue. In giving address changes, both old and new addresses should be given.

Electric Co-ops To Get Material

A lump allocation of aluminum and copper to the Rural Electrification administration was ordered recently by Interior Secretary Chapman of the Defense Emergency Power administration.

The DEPA is a defense arm of the Interior department charged with allocation of scarce strategic materials to private power companies and government-backed electrification co-ops.

The more than 1,000 REA co-

operatives, which provide electric power for farmers were affected by a 20 percent cut-back in the use of aluminum and copper under defense mobilization rulings.

McManus, president of the Southern company, a private power holding company, planned to investigate each REA co-operative to find out whether it duplicated existing power lines before authorizing use of strategic materials.

REA Administrator Claude Wickard balked on the plan. He said it would hamper and delay REA construction and servicing of farms at a time when electricity is vital to farm defense production.

Agreement to Be Sought
The lump allocation plan, however, applies only to the second quarter of 1951, Chapman emphasizes—pending development of a permanent plan to be worked out between McManus and Wickard.

The Agriculture department, meanwhile, announces that the U. S. has fulfilled its export quota under the international wheat agreement for 1950-51.

Officials say the U. S. quota of 248,164,000 bushels is now filled and sales of wheat and flour, regardless of destination, will no longer qualify for export payments under the agreement.

Under the agreement, the U. S. was obligated to sell that amount of wheat abroad at the maximum price of \$1.80 a bushel. Exporters are now free to sell their wheat at any price and to any nation.



HOME IN HOLLOW LOG... Mr. and Mrs. William Hurt, St. Louis, made home in a hollow log during worst part of winter. The deerskin couple was taken to a St. Louis hospital from their camp-out on bank of Missouri river.

New Plane Designed For Crop Spraying

More than 6,000 airplanes will be used this year to dust and spray farm crops, it was estimated recently by the government.

The estimate was made by a Civil Aeronautic administration official at the unveiling of a new type of agricultural airplane designed specially to haul and spread fertilizer, insecticides and other chemicals to increase crop productivity.

The government spokesman said

THE AMERICAN WAY

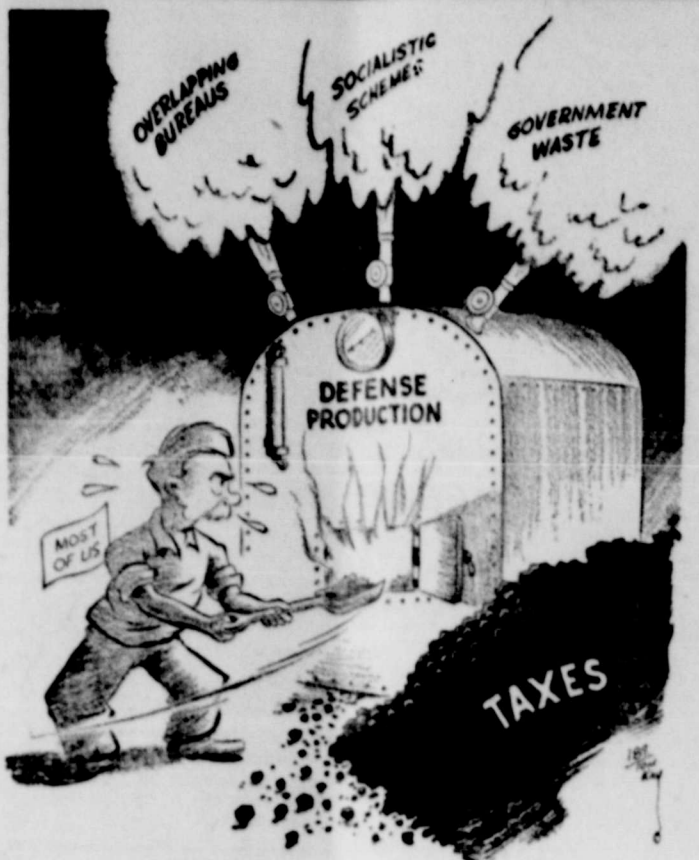

Close Those Valves

that about 5,000 planes were used by farmers in 1950. The number is expected to climb this year because of demands for record harvests.

The new airplane is being produced by the Piper Aircraft Corp., Lock Haven, Pa. It was developed independently of a government-sponsored project to design a plane especially suited to farm needs.

The Piper craft can carry a half ton of chemicals and takes off and lands within 325 feet. It can be equipped with four-wheel landing gear to operate from extremely rough, rocky or sandy fields.

Both government and industry officials say that farming by air is the coming thing—in fact, it has arrived. They believe that much of the increase in farm production this year will be due to aircraft.

They admit, however, that the farm airplane has limited uses. It is valuable for large farms, but not for small ones. Only certain crops can be sprayed, seeded or

SPORTS CORNER



All in the Game:
WHEN NEWS GOT OUT that the players were still carrying the torch for Happy Chandler, it made him really happy. With Lee Durocher and Chuck Dresser carrying on the Giant-Dodger feud, the pennant race promises to be a well-seasoned mulligan. Joe Di Maggio hit .111 the first few weeks of spring training and Rookie Mickey Mantle clouted .571. Anybody in the mood for betting? Pitchers Johnny Sain, Warren Spahn and Vern Bickford won't let the Braves be ignored this year. Fearful of the military draft, baseball club owners aren't talking big trades any more. Everybody's standing pat. The rookie crop, excepting Mickey Mantle and "Vinegar Bend" Mizell, is unexceptional. The comeback bounce of Yankee Joe Page and Red Sox Lou Hoadson could decide the AL race. Stan Musial can cover first or handle an outfield position brilliantly. The University of Kentucky Wildcats are the first basketball team to win the N.C.A.A. Tournament three times.



CUBAN EX-PRESIDENT GRAU SAN MARTIN AWAITING TRIAL... Roman Grau San Martin, twice Cuba's president, faces indictment on charges of misappropriating \$9 million with several of his followers.

CLIPPER TAKES A CUT... Batting cage wire makes checkered pattern for Joe Di Maggio as he takes a swipe at the ball in Phoenix, Ariz.

A "must" in the daily diet is one serving of some whole grain cereal. Cereals help build strong bodies and they are economical from the standpoint of costs.

The first application of spray to control the plum curculio should be made when most of the flower petals have fallen. These insects attack peaches as well as plums and due to the expected short crop, peach growers are urged to check their orchards now for this pest.

Read the Want Ads

Dr. O. R. Cloude
Chiropractor
101 West Hill Street
Spur, Texas

AMBULANCE SERVICE
Air Conditioned Coaches
CAMPBELL'S

Ratliff, Conner
and Walker
Attorneys at Law
Spur, Texas

Dr. W. C. Gruben
OPTOMETRIST
Phone 172 Spur, Texas

A. M. Le Croix
Attorney At Law
Spur, Texas

GLENN JONES
GENERAL PLUMBING
All work done in a workmanlike manner and guaranteed to give satisfaction.
Headquarters
WILLSON & YOUNG LUMBER CO.
PHONE 12

Phone 499 Spur, Texas
Eyes Examined
Optometrist
DR. W. F. PATRICK
112 E. HARRIS
Hours: 9 am. to 5 p.m.

BUSINESS & PROFESSIONAL DIRECTORY SPUR, TEXAS

NICKELS BUTANE
Call us any time for courteous service and Quality Products.
Day Ph. 95 Nite Ph. 276-J
McAdoo Phone 6

H. S. Holly Agency
GENERAL INSURANCE
AUTO LOANS
"Cash in 10 Minutes"
Office Phone 201 Res. Phone 154
Spur, Texas

Chandler Funeral Home
Funeral Insurance Plan That Anyone Can Afford
Ambulance Service
Phone 248 Spur, Texas

Gibson
INSURANCE AGENCY
GENERAL INSURANCE
Day Phone 48 — Night Phone 152

HILL TOP CAFE
—OPEN ALL NIGHT—
Good Coffee — Tobaccos
Cold Drinks
Mr. and Mrs. Joe Jeffers

SPUR CAFE
Mr. and Mrs. Geo. Lisenby, Owners
PLATE LUNCHES — SHORT ORDERS
SANDWICHES
GOOD COFFEE — COLD DRINKS

STAR FEED STORE
and
HATCHERY
—ALL KINDS FEED—
GRINDING SERVICE
We Buy Produce
PHONE 22

66 Service Station
WHOLESALE & RETAIL
Open 24 Hours
Spur
Phone 20

South Panhandle Land Title Company
Abstracts of Titles
Dickens, Texas
Office Phone 21 — Residence Phone 55
Established 1917
Complete Set of Abstract Records to all Land Titles in Dickens County, Texas.
HOME OWNED AND OPERATED

B. & H. STUDIO
Spur, Texas
Serving the Best in Foods
QUALITY PORTRAITS
COMMERCIAL PHOTOS
KODAK FINISHING
All Modern Finishing Equipment

NOW you can BUY your complete HOME REPAIRS

on a Easy-Pay Budget Plan
New "Home-Fix-Up Dept."
You can buy both the Labor and Lumber and Pay by the Month.
10% DOWN
UP TO 30 MONTHS TO PAY!
NO JOB TOO SMALL OR TOO LARGE!
ANY WORK FROM THE ROOF DOWN!



FROM THE CELLAR UP!
FIX UP!
You can pay as little as \$5.00 per month for complete installations
or
If you want to do the job yourself, you can buy the materials and pay as you can on our EASY-PAY Budget plan. Either way you save time, worry and money by getting top quality materials and skilled workmanship.
Let Us Give You A
FREE ESTIMATE
No obligation to buy anything
WHAT WORK DO YOU WANT DONE?

- Check these necessary improvements
- Attics
 - Bathrooms
 - Club Cellars
 - Doors & Windows
 - Floors
 - Garages
 - Insulation
 - Kitchens
 - Picket Fences
 - Porches
 - Remodeling
 - Roofing
 - Shelving
 - Siding
 - Storm Sash, Etc.

Willson-Young Lumber Co.
Ph. 12 Spur, Texas

Call to Action



HAVE you ever wondered how it would feel to go the limit on power and comfort and quality in an automobile?
Or how it would feel to be lord and master of a car that can take its place with the finest in the "fine-car field"?
Then, sir, this is a call to action.
The first action is yours—the simple action of getting in touch with a Buick dealer and planting yourself behind the wheel of a ROADMASTER.
Then let this great-powered and dazzling performer take over.
There's action in every one of the 152 horsepower in its Fireball engine—more action than most proud owners of this eager beauty will ever use.
There's counter-action in its gentle and sure-gripping brakes, the finest that Buick has ever engineered.
But there's also luxury—the luxury of double-depth Foamtex cushions and custom upholstery—and of ample roadweight

magnificently poised on coil springs which individually cushion every wheel.
There's a spacious feeling of room, above and around you—room that is unsurpassed anywhere in the fine-car field.
And to make every mile effortless and relaxed, there's the very exclusive advantage of Dynaflo Drive—not as an "extra," but as a standard ROADMASTER feature.
So why not drop in and satisfy yourself, as our guest, that here indeed is a fine car that goes the limit—in everything but price!
Check for yourself what others ask—and what others offer—and you'll discover ROADMASTER prices a call to action that a wise man can't ignore.

Smart Buy a Fine Car
ROADMASTER
Custom Built by Buick.

When better automobiles are built Buick will build them
YOUR KEY TO GREATER VALUE

SPUR AUTO CO.
Spur, Texas

Always Boosting Spur

DALE CARNEGIE

AUTHOR OF "HOW TO STOP WORRYING AND START LIVING"

Tenant of the Mind

MORE THAN TWENTY YEARS AGO, C. T. Danielson, Minneapolis, Minn., got the same bad news that came to thousands of people one dark day in November, though at the time, no one knew how really bad the news was going to prove to be. This was when the stock market crashed and the great depression started that lasted until the beginning of World War I.



Carnegie

One day his telephone rang. His broker on the wire, needed additional margin for operating. Everything Mr. Danielson owned in cash and securities had already been deposited at the beginning of the break; he could do no more. The end had come. His account had to go "at the market." It was four days before he learned his fate. Yes, his entire hard-earned thirty thousand dollars had been wiped out. Not only that, but he owed the brokers eight hundred dollars more which he couldn't pay. Dead broke and with a wife and two young children!

Of course his nights became sleepless; of course his days were beset with nervous fears, made worse by the knowledge that everyone around him also was suffering. Every man he met was ill at ease, wondering which road to take to that land called Security. By and by his hands were trembling, also his voice; his heart action became turbulent. He went to the doctor; toxic goitre was developing. This last meant an operation.

Fortunately for him, the doctor who attended him was a man wise in the ways of humans. Before going to the operating room, this wonderful man sat down beside C. T. Danielson and said, "My good friend, I want to tell you something. Right in here (he placed his hand on Mr. Danielson's fevered brow) is room for only one tenant. The choice as to the type of that tenant is yours, definitely yours. No two types can claim joint priority leases on the occupation of your mental premises. Only one tenant has that right and privilege. If Old Man Worry takes possession, the walls of your mind will be plastered with Fear, Gloom, Despair and Certain Failure. And you will be wrecked. But if you take Courage for your tenant, you will have a helpful Comrade. Now take your choice."

Well! C. T. Danielson made his choice, right then and there, and he says he is even thankful that it was necessary for him to have that operation for he might not have learned the lesson that has meant so much to him for 29 years and which will be valuable to him to the end of his days.

Don't forget the supplemental cases, will materially increase their production. A mixture of sudan and cowpens makes a good application of fertilizers, in most summer pasture.

Process Adds To Fiber Strength

Expected to greatly strengthen the life of cotton garments that are laundered in soap, a method to make cotton fibers stronger by 10 per cent or more by treating them with hydrocyanic acid has

ANCHORS AWREIGH!



It's anchors awreigh for this nautical lass who is decked out in a nifty blouse and pedal pushers of plain and printed cotton sailcloth. Her sturdy cotton sports outfit is topped off with a saucy cotton jockey cap. Cotton combinations like this are among the favorites for winter resort wear. National Cotton Council fashionists report.

GILDA GAY



been discovered by a University of Texas scientist.

The development, reported by the Texas Cotton Research Committee, is termed by Dr. Vernon L. Frampton, University research scientist, as a method "expected to strengthen all types of cotton products."

The scientist and his associates said they found the process by accident while conducting experiments to find a way to stop degrading effects of fungi, bacteria and the sun's ultra-violet rays on cotton fibers.

The scientist compares the thing to a long freight train, saying that a cellulose (cotton) molecule consists of a long line of carbon atoms attached to each other, like a long train, and each carbon atom carries around itself hydrogen and oxygen atoms. The cotton deteriorates because micro-organisms and the sun's rays attack the cellulose-molecule's train, uncoupling the cars, which turn into glucose (grape sugar) units. That process, he said, is what makes a shirt or sheet rip unexpectedly after some use.

They said they were trying to measure the calboose on the cellulose molecules when they made the fiber-strengthening discovery.

In treating the molecules with hydrocyanic acid, which is a "cousin" of the extremely poisonous potassium cyanide, they found that a carbon atom was added to each.

The discovery is called quite an advance in the long-range program started in 1947 to develop resistance in cotton fibers to all

deterioration. It is a part of the extensive program of the Texas Cotton Research Committee.

Silage is a basic feed. A silo filled with good silage is mighty good insurance against pasture failure. Dairymen and other live-

stock producers are urged to include sufficient acreage of good silage crops in this year's plantings to take care of their needs.

Read the Want Ads

THE MIDDLES By Bob Karp



IRO's Oldest Refugee to Settle in USA



Paulina Wilsdorf, the oldest ward of the International Refugee Organization (IRO)—one of U.N.'s Specialized Agencies—recently celebrated her 85th birthday in a refugee camp near Salzburg, Austria. Her adopted daughter, Elizabeth, aged 5, reads the inscription on the cake which says happy birthday in English and Polish. On her anniversary Mrs. Wilsdorf received the most treasured gift she had ever hoped for—the news that she would be resettled in the United States of America, as soon as arrangements can be made.

REVIVAL

April 15 - 22

SERVICES DAILY

7:00 A. M.

8:00 P. M.



J. Malcolm Edwards

REV. LEVI PRICE
COLEMAN, TEXAS
EVANGELIST

J. Malcolm Edwards
SPUR, TEXAS
Music Director



Rev. Levi Price

First Baptist Church

C. MELVIN RATHEAL, PASTOR

WELCOME

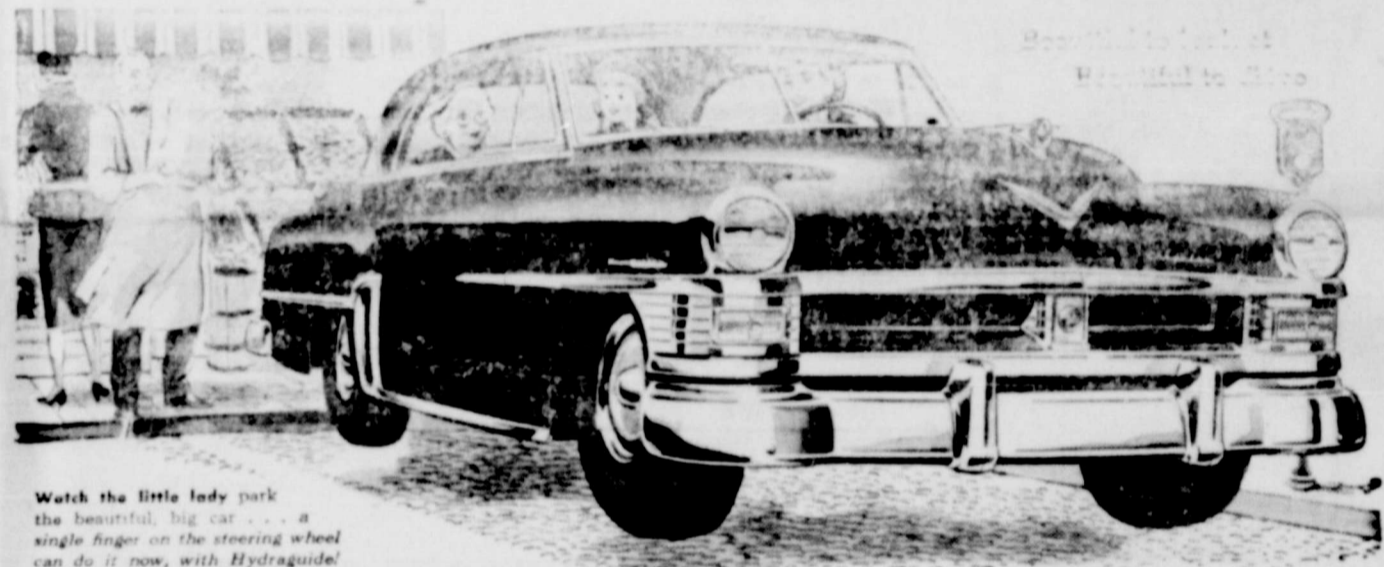

Watch the little lady park the beautiful big car with a single finger on the steering wheel can do it now, with Hydraguide!

Now Hydraguide Steering does four-fifths

of the work for you!

THINK of the easiest steering car you ever drove . . . then imagine one *five times easier to steer!* Chrysler's new Hydraguide power steering . . . regular on Crown Imperials and optional at extra cost on all New Yorker and Imperial models . . . gives you exactly that. Here is by far the greatest single change in handling ease—and safety—you ever found in any car. At your touch on the steering wheel, the car *mechanically* provides four-fifths of the energy to turn the tires on the road. Like so much in these new Chryslers . . . Hydraguide is so *basically* new, so *basically* better than anything before, that *only when you try it can you ever know what it really does!*

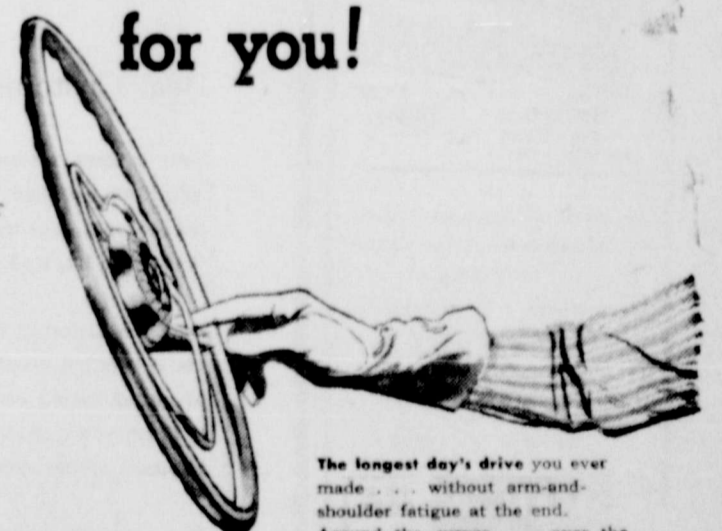

The longest day's drive you ever made . . . without arm-and-shoulder fatigue at the end. Around the curves . . . over the hills . . . Hydraguide does four-fifths of the work!

In tight city traffic . . . on awkward driveways and roads . . . Hydraguide means new safety, new ease, new swiftness of steering control!

The Most Basically New Cars of All!

Beneath the rich new beauty of these Chryslers for 1951 are 73 different improvements and advances. Among them are the most basic new ideas in any cars for many years! Like the revolutionary new FirePower engine, of 180 horsepower, which gives owners of Chrysler Imperial and New Yorker cars the most powerful, most efficient, most all-around economical powerplant in any car today! And like the amazing new Chrysler Oriflow shock absorbers, which give every new Chrysler car riding ease with *twice the shock-absorbing power* of any other cars at any price. And with all their newness, they're built to stand by you like no car you can buy!

CHRYSLER

finest engineered cars in the world

Rickels Motor Co.

Spur, Texas

CLASSIFIED AD SECTION

FOR SALE ... **FOR SALE** or LEASE: Filling Station located on North Burlington. If interested, see Starcher Insurance agency, phone 30. 16-ctfn

THE BEST VACUUM cleaners are still available. See one today. Electrolux Corp., W. R. Smelser, Box 335, phone 381-J. 18-ctfn

FOR SALE: 7 ft Deepfreeze, electric 7-up box with water fountain and cash register. See Mrs. Bill Scott, Dickens. 16-ctfn

FOR SALE: Two used late model John Deere A's, one John Deere B, 1947 model. Denton Implement Co., Spur. 19-ctfn

FOR SALE: One 1941 Ford, one 1949 Plymouth convertible, original owner. Denton Implement Co., Spur. 19-ctfn

See us for **Butane and Propane** tanks. Garner Appliance Co. 4-ctfn

See us for **Butane and Propane** tanks. Garner Appliance Co. 4-ctfn

FOR SALE: Batteries, \$7.95 and up exchange. O. K. RUBBER WELDERS. 22-ctfn

FOR SALE: Milk cows, fresh and heavy springers. Plenty to choose from. E. S. and Everett McArthur, phone 127-J, Spur. 20-10tp

FOR SALE: Batteries, \$7.95 and up exchange. O. K. RUBBER WELDERS. 22-ctfn

FOR SALE: 3 ton International, practically new tires, good cab. Spur Motor Co. 21-ctfn

FOR SALE: 7 new tractors, fully equipped. Spur Motor Co. 21-ctfn

FOR SALE: Good, cheap used cars. Spur Motor Co. 21-ctfn

FOR SALE: Used Pianos. Contact John E. Berry, Spur. 17-ctfn

FOR SALE: 1942 Ford tractor, new rear tires, planter and cultivator, go-devil, breaking plow. Reagan Motor Co. 24-2tc

FOR SALE: New portables and used standard typewriters. Sell or trade. The Texas Spur. 24-ctfn

FOR RENT ... **FOR RENT:** 3 room modern Stucco house. J. B. Morrow, phone 463-W. 23-3tp

FOR RENT—2 furnished apartments at 407 Hill St. 25-1tc

FOR LEASE—160 acres 16 miles SW Spur. Price \$250 year. Donnie Pace, Spur. 25-2tp

FOR RENT—2 room furnished apartment. 715 N. Parker, phone 583-W. 25-2tc

FOR RENT—3 room unfurnished modern house. Close in. 214 N. Keeler, call 463-W. 25-1tp

FOR RENT—5 room and bath house. 181 W. 3rd St. Call 347-J. 23-2tp

Miscellaneous

FRESH batteries for your hearing aid instrument. McClurkin Jewelry, Spur, Texas 23-ctfn

Electrical contracting is our specialty. Wright Electric 22-ctfn

CONSULT J. C. Moore at Bryant-Link Co. for your plumbing jobs. Efficient, Reasonable. Call 35. 17-ctfn

Butane, Propane gas, 7 & 8 cents per gallon. Garner Appliance Co. 4-ctfn

See us for **Butane and Propane** tanks. Garner Appliance Co. 4-ctfn

RENT A FLOOR Sander at very low cost. Anybody can get perfect results with our famous Hilco machines. WILLSON YOUNG LUMBER CO. Phone 12. Spur. 25-ctfn

WILL TUNE pianos and fix old Reed organs on Saturdays in Spur. Also will pay cash for used pianos. Write description to John E. Berry, Jr. Spur. 15-ctfn

FRESH DRESSED, broiler type fryers every day - any day - Also, fresh dressed fat hens at Spur Grain and Hatchery. Phone 51. 20-ctfn

COUNTRY CLUB Plastic seat covers for most cars. Coupe \$10.95 3 and 4-door \$17.95. Western Auto Associate Store, Spur, Texas 42-1tc

Do you have troubles? Need a plumber? Prompt service, reasonable prices. Phone 12. Glenn Jones. Willson & Young Lumber Company. 41-1tc

WANTED ... **WANTED TO BUY:** Good Lane or betari bines. See or phone R. L. Benson. 108-W. 17-1tc

NOTICE OF PUBLIC SALE

On April 27, 1951, I will auction off and sell to the highest bidder, for cash, the following described automobile: Being a 1936 Ford-panel delivery; 1950 license No. MB 3834; motor No. 18-3258396. This automobile was placed in my garage on Nov. 2, 1950 by Mr. Bill Ferrell, who at that time lived in Spur, Texas but whose whereabouts at this time is unknown. Said sale will constitute a foreclosure of my lien on the automobile for repairs and storage.

HENRY JOHNS
24-3-1tc

NOTE OF THANKS

We wish to thank our friends and neighbors for their many deeds of loving kindness in the illness and passing of our beloved husband and father. May God's richest blessings be with you in our prayer.

Mrs. W. F. Clements & family

CARD OF THANKS

Our sincerest thanks and appreciation go to each person who in any way served us during the illness and passing of our loved one. Especially are we grateful for the friends who prepared food, and we thank each one for the flowers and messages of sympathy.

The Brunnett family

CARD OF THANKS

We wish to express our sincere thanks and appreciation to everyone for their labor and food and each deed of kindness during our recent illness.

Mr. and Mrs. Leva Simpson and A. B.

NOTE OF THANKS

We do humbly thank our many friends for their various expressions of sympathy in the loss of our husband and father.

Mrs. Elsie M. Hodgy
Mrs. Clarice Burrell
Willard Walsh

Robert Phelps visited with her aunts, Mrs. W. H. Jones, in San Antonio, and Mrs. M. L. Sietz of Humble and other relatives in Houston for the past five weeks.

CARD OF THANKS

We wish to take this means of showing our thanks and appreciation for all the kindness shown us at the death of our loved one, and for the many beautiful flowers and fine food. May God's richest blessings be with you. We also thank Bro. Koen for the sweet sermon.

Mr. and Mrs. Lee Haney, Jack, Pearl and Charles
Mrs. Johnnie Haney and baby Mr. and Mrs. J. T. Haney
Mr. and Mrs. M. D. Allen and baby
Mr. and Mrs. C. O. Joplin and girls
Mr. and Mrs. Alfred Haney
Mr. and Mrs. Leslie Haney
Mr. and Mrs. Buell Baird and family
Mr. and Mrs. Rufus George and children

Music Auditions Set For April 16-17 Here

Music students from Jayton, Girard and Patton Springs will join those from Spur who will appear in the fifth consecutive National Guild audition to be held April 16-17 in Spur.

Miss Leota Stillwell of Houston will be present to hear the auditions. A record number of 50 piano students is expected to take advantage of this opportunity to see if their piano study measures up to the standards of 23,000 other students over the United States who will, according to past records, enter the 1951 Guild auditions.

Mrs. J. E. Berry is local Guild chairman.

The Future Will Prove it's Today's Best Buy!



The first time you stand back and admire your new Pontiac, and then get behind the wheel for your first thrilling drive... you'll enjoy the wonderful, glowing experience of owning a truly great motor car. But the next few years will give you an even better idea of how sound your judgment was when you chose a Pontiac. For, by that time you'll have discovered that this beautiful car is as carefree as a car can be. Only the years and the happy miles will tell you how really true it is that, Dollar for Dollar, You Can't Beat a Pontiac!

Dollar for Dollar you can't beat a **Pontiac** Reagan Motor Co.

Equipment, accessories and color illustrations are subject to change without notice.

you can't beat a Pontiac

American's Lowest Priced Eight-Eight
Lowest Priced Car with 62 Hydramatic Drive
Your Choice of Silver Strak Engines—Straight Eight or Six
The Most Beautiful Thing on Wheels

What ads get results?

PALACE
Office Open 11-45 Saturday 1-15 Sunday And 1-15 O'Clock Days.
Call 183 For Schedule

Friday - Saturday

I SHOT BILLY THE KID
The Great
LARRY
LONDREY

Under the Gun
Richard Conte - Audrey Totter

MA and PA KETTLE BACK ON THE FARM
Back where the FUN began!

Richard Long and Pamela

Screened - Cartoon Sports

Tuesday
GIFT NITE
500
Less 6% State Tax

MAN who beat himself
JERRY WYATT

150 Wagon Wheels West
And - Glacier Fishing

Wed-Thursday

THE MILKMAN
Starring
NAIL O'CONNOR
JERRY DURANTE

OUR THEATRE
FRIDAY & SATURDAY
Order Caballero
with
TIM McCOY
2nd FEATURE
HOT ROD
Starring James Lydon

GUARANTEED WHIZARD batteries \$8.95 up exchange. Western Auto Assoc. Store, Spur. 29-1tc

See us for **Butane and Propane** tanks. Garner Appliance Co. 4-ctfn

FOR SALE—2 milk cows, one Hereford bull about 1½ years old for breeding purposes. W. W. Pickens, 3½ miles NE Spur. 23-2tp

FOR SALE or TRADE for stock farm—12 unit tourist court, cafe and filling station located in Coleman, Texas. Ray Evans. 25-3tp

No Job too Large—No Job too small for Wright Electric. 22-ctfn

Butane, Propane gas, 7 & 8 cents per gallon. Garner Appliance Co. 4-ctfn

FOR SALE or RENT: 18 ft trailer house. Call N. C. Byrd, 321-J. 24-2tp

FOR SALE: Attic fan, 5 window pads. See at Spur Tin Shop. Also, some used windows and doors. See at Brazelton Lumber Co. 24-2tp

Read the Want Ads

FERGUSON SYSTEM

RICKEL'S MOTOR COMPANY
Spur, Texas

Butane, Propane gas, 7 & 8 cents per gallon. Garner Appliance Co. 4-ctfn

IMPORTANT NOTICE!

TO DWELLING AND MERCHANTILE BUILDING POLICY HOLDERS

Dear Customer:

Your present insurance policy contains a deductible clause for losses caused by windstorm and hail. This deductible clause applies to loss on BUILDINGS ONLY, not contents. It is the only way windstorm and hail insurance could be written since September 1st, 1946.

Now, the Board of Insurance Commissioners has ruled that effective April 1st, 1951 the deductible clause can be eliminated entirely from your policy by the payment of an additional premium. It may be that you will prefer to leave your policy as it is since the additional premium charge is rather high. However, we wanted you to know of the new ruling.

If you would like to know the cost of removing this deductible clause from your policy please get in touch with us and we will gladly figure this additional premium for you.

As an example the cost of removing the deductible clause from dwellings is as follows:

	Full term of 1 Year	3 Years	5 Years
\$ 2500.00 Additional premium	\$18.75	\$46.87	\$ 75.00
5000.00 Additional premium	22.50	56.25	90.00
10000.00 Additional premium	30.00	75.00	120.00
15000.00 Additional premium	37.50	93.75	150.00

Unless otherwise instructed by you, we will leave your policy as it is.

H. S. Holly AGENT Mrs. Vivian Gibson AGENT Mrs. Nona Starcher AGENT

DOLLAR DEALS

SAFeway's BIG APRIL SALE!

a saving at this price

5 for \$1.00	No. 2 Honeydew R. S. P. Pie Cherries	1.00
40-Ct. Iowa House	Gr. Fr't Juice	1.00
No. 303 Del Monte E. O.	Sweet Peas	1.00
Libby's Vienna	Sausage	1.00
12-Oz. Salads	Sr. Gherkins	1.00
22-Oz. American Whole	Dill Pickles	1.00

a saving at this price

7 for \$1.00	No. 2 Giant Sliced Beets	1.00
No. 1 Popular Juice	Mackerel	1.00
No. 1 Thank You Frosting	Sliced Peaches	1.00
No. 2 Full O' Gold	Orange Juice	1.00
No. 2 Libby	Pineapple Juice	1.00
No. 2 In Line	Pineapple Juice	1.00

a saving at this price

3 for \$1.00	No. 2 1/2 Highway Method Bartlett Pears	1.00
46-Oz. Libby, Dale, Del Monte	Pineapple Juice	1.00
No. 15 Pineson	Pink Salmon	1.00
No. 300 Avoca, Veg. & Beef Stew	Beef Stew	1.00
No. 4 Del Boy Light Tuna Fish	Tuna Fish	1.00
22-Oz. American Whole	Sweet Pickles	1.00

MORE CANNED FOODS

Orange Juice	House of George	No. 2	13¢
Orange Juice	House of George	46-Oz.	27¢
Green Beans	Don Rio	No. 2	19¢
Corn Beef Hash	Libby	No. 2	43¢
Chum Salmon	Gold Cove	1-Lb.	49¢

DEWY-FRESH PRODUCE

BANANAS
GOLDEN RIPE
2 Lbs. 25c

Red Potatoes
Economy Pack 10-Lb. Bag 39¢

Green Cabbage
Crisp, Firm Heads Lb. 5¢

Navel Oranges Calif. Lb. 10¢
Winesap Apples All Purpose Lb. 10¢
Yellow Onions Mild, Sweet Lb. 7¢
Pascal Celery Tender, Green Lb. 9¢
Fresh Corn Fla. Yellow Lb. 19¢
Clip-Top Carrots Lb. 7½¢
Yellow Squash Firm, Tender Lb. 15¢
Green Beans Florida Valentine Lb. 19¢
New Potatoes Florida Red, Washed Lb. 9¢
Oranges Florida Sweet, July 5-Lb. Bag 65¢

Smoked Picnics Whole or Half Short Shanks Lb. 39¢

Fresh Fryers Ready-to-Cook Lb. 55¢

HAMS, Swift's Premium, Half or Whole Lb. 65¢

COFFEE-TEA

Airway Coffee	Mild Mellow	1-Lb. Pkg.	77¢
Nob Hill Coffee	Rob. House	1-Lb. Pkg.	79¢
Edwards Coffee	Top Quality	1-Lb. Can	85¢
Folgers' Coffee	Houseblend	1-Lb. Can	87¢
Admiration Coffee		1-Lb. Can	87¢
Centerbury Tea	Orange Pekoe	4-Oz. Pkg.	27¢
Lipton's Tea	Green	4-Oz. Pkg.	31¢

PRICES EFFECTIVE FRIDAY AND SATURDAY IN SPUR, TEXAS
501 Burlington Street

STORE HOURS
Monday Thru Friday 9:00 - 6:30
Saturday 9:00 - 5:00

Special Offer!
SAVE 10¢
on 2-Pound Boxes of
SUNNYBANK MARGARINE
1-Lb. 37¢ - Get 2 for 64¢

Introductory Offer! NEW
BEVERLY PEANUT