

Law For Qualified Voters in Primary

COUNTY ATTORNEY GIVES ALL NECESSARY INFORMATION FOR ELECTIONS.

There has been some misunderstanding as to the laws on voting in the coming Primaries, and especially so as to the qualifications of new citizens in the county which have moved here in recent months from other states.

For the convenience of all concerned, the County Attorney was requested to submit the qualifications of the voters which will likely be of some benefit.

Editor Muleshoe Journal, Muleshoe, Texas.

At your request I submit the following as to the qualifications of voters in the Democratic Primary Election:

Every person who shall have attained the age of 21 years and who is a citizen of the United States, and who shall have resided in this state one year next preceding an election, and who last six months within the county in which he or she offers to vote shall be deemed a qualified elector; provided that such voter shall have paid his or her poll tax on or before the 1st day of February next preceding such election. Art. 2955 R. S.

Exemption from Poll Tax

Persons who have become 21 years of age since January 1, 1928, and are 21 years of age on the date of the primary election, and those who were 60 years of age on January 1, 1928, are exempt from the payment of a poll tax and are entitled to vote in the primary election. In Bailey County they do not have to have an exemption certificate as the exemption certificates only apply to those who reside in a city of 10,000 inhabitants or more.

Persons Entering State After Jan. 1, 1927

Under Constitution Art. 6, Sec. 2, Art. 7, Sec. 3, and Art. 8, Sec. 1, poll taxes become due on January 1st and persons entering the State after such date need not pay such poll tax in order to be qualified voters. This was held to be the law in Earnest vs. Woodlee, 208 S. W. 963, this being a contested case on the organization of Bailey County, and the older citizens of Bailey County are familiar with this law.

Other Exemptions

Every person who is blind or deaf or dumb, or is permanently disabled, or has lost one hand or foot, shall be entitled to vote without being required to pay poll taxes. Art. 2960, Revised Statutes of 1925.

Residence

The residence of a single man is where he usually sleeps at night; that of a married man is where his wife resides. Art. 2958, R. S.

Conveying to Poll

No vehicle shall be used by any person to convey voters to the polling places unless the voter is physically unable to go to or to enter the polling place without assistance, in which event two of the judges may deliver an official ballot to the voter at the entrance to the polling place and permit him or her to make his or her ballot and deliver it there. Art. 3025, R. S.

Judges of Primary

Judges of primary elections shall have the authority and it shall be their duty to administer oaths, to preserve order at the election, to appoint special officers to enforce the observance of order and to make arrests, as judges of general elections are authorized and required to do. Such judges and officers shall compel the observance of the law that prohibits loitering or electioneering within one hundred feet of the entrance of the polling place, and shall arrest, or cause to be arrested, anyone engaged in the work of conveying voters to the polls in cars, rickshaws or other mode of conveyance, except those permitted by this Art. 3105, R. S.

Respectfully,
LEVI PRESSLEY,
County Attorney, Bailey County, Texas.

LEAGUE PROGRAM

"They That go Down to the Sea in Ships."—Missionary lesson.
Scripture: Matt. 8: 17; Psalm 107: 21-31.
Leader—Mrs. Harden.
"Providential Preparation."—Leader.
"A Knight in the Land of Canin."—Beth Mardis.
"Labrador and Newfoundland."—Hershel Akup.
"A Full Life."—Irene Carles.
"A Happy Life."—Rufus Gilbreath.
See Opal Haney for Eras.

Mr. and Mrs. J. M. March were Sunday guests of Mr. and Mrs. T. E. Arnold.

Over Two Inches Rain Falls Here

Rain, measuring approximately two and a quarter inches, fell over Bailey County beginning Saturday afternoon. Crops in some sections of the county were beginning to suffer for lack of moisture, and the rain came in time to save much of the grain and other crops. Cotton is looking well and the average crop is almost assured according to reports. The sudan acreage is estimated to be about 25 per cent short of last year's. Corn, kafir and maize prospects are good. Cattlemen are especially jubilant over the rain as it insures them plenty of grass for winter grazing. Cattle are in good condition and with the fine fall grass, they will go through the winter without much feeding.

Best Types Of Roads Being Built

Austin, Texas, July 26.—For the 18 months of the Moody administration, the state highway commission, of which R. S. Sterling is chairman, and Cone Johnson and W. R. Ely are members, a total of \$21,340,197 of new highway construction has been contracted for, it was revealed in a compilation made by Gib Gilchrist, state highway engineer. The first six months of 1928 the commission awarded contracts for \$11,400,811 for new construction, Gilchrist's figures show.

Contracts have been awarded during the 18 months on 1553 miles of highway, including a number of costly bridge structures. Of this amount of road, only five miles of gravel surfaced highway has been graded and 1928 only 59 miles of gravel, caliche and iron ore surfacing, the commission having turned to permanent types of paving. For the 18 months, 771 miles of highway has been given grading and drainage structures, preliminary to grading. A total of 441.2 miles of macadam paving has been contracted for.

WHAT'S DOING IN WEST TEXAS

By West Texas Chamber of Commerce. FREDRICKSBURG.—Mr. and Mrs. E. H. Riley will be in the party of annual WTCC motorcade.

BROWNFIELD.—A thorough little booklet, illustrated with typical scenes, has been prepared to advertise Brownfield and Terry county.

DARROUZET.—A road is to be opened on the section line to the north boundary line of the town of Darrouzet.

BRONTE.—Good will stops at Bronte, Blackwell, Robert Lee, Post Snyder and Station, made by the WTCC officials recently.

SAN ANGELO.—An expert creamery man will serve the dairy products company being perfected by Tom Green county milk producers.

RISEING STAR.—Work is progressing south on widening highway No. 23 from the State to Cisco.

COLLEGE STATION.—The annual Farmer's Short Course at A. & M. College is to be held July 30 to August 4.

ALLENSREED.—A town of Allensreed will have natural gas within 90 days.

WHEELER.—Affiliation has been granted to the Wheeler High school upon first application.

CANYON.—The annual T-H Anchor reunion at Canyon is to be held Aug. 23.

DAUGHERTY.—Daugherty is the newest member town of the West Texas Chamber of Commerce.

THIALIA.—Numerous improvements are being made in the Farmers Gin of Thialia.

JUNCTION.—Ten thousands folders in three colors, descriptive of Kimble county, have been prepared by the local chamber of commerce.

MIDLAND.—Effective September 1, Midland county will have a full time home demonstration agent.

LAKVIEW.—Fencing boosters rendered a well-received program here recently.

AUSTIN.—Representatives of Texas' three regional organizations met here July 23 to formulate a general legislative road program.

OLTON.—Substantial wheat crops are being harvested by farmers in this section.

AMHERST.—A new business building is under construction here to be completed by September.

CIANAH.—Four prominent Cianah people have added their names to registrants for the third annual WTCC motorcade.

Mr. Roy Skaggs of White Deer, Texas, has accepted a position with the Herndon Cash Grocery. Mr. Skaggs is a nephew of Mrs. Hennington, and will become the young fellow to our town.

The World's Market



Cattle Shipments Made Tuesday By Local Stockman

M. L. Steele shipped from his ranch south of town last Tuesday, 307 head of two and three year old steers. They were sold to E. C. Brittain of Amarillo, who is shipping them to his ranch, 20 miles north of Dumas, Texas. Cattle prices are good and are quoted at from \$13.50 to \$16.25 for choice this week.

MOVES HERE FROM OKLAHOMA

Mr. C. T. Smith has recently arrived here from Oklahoma to make his home. He has purchased the Carl Eilrod farm just north of town, which is one of the best farms in the Plains country. Mr. Smith called at the Journal office last Saturday for a pleasant visit, and also subscribed for the Journal. He says he is well pleased with Bailey county and its fine crops. Mr. Smith is one of Oklahoma's most enterprising farmers and we extend to him and his family a hearty welcome to Bailey county.

LEAVES FOR SAN ANGELO

Carl Eilrod and family are leaving this week for San Angelo and Ft. Stockton, Texas, where they will make their future home. Mr. Eilrod has sold his farm here and is going into the stock business on a large scale near San Angelo. Although we regret losing a good family, we join their many friends in wishing for them a full portion of success in their new venture.

BIRTHDAY SHOWER

On Wednesday of last week, several couples surprised Mrs. J. O. Jones with a birthday shower. An electric percolator was presented by the guests and refreshments of fruit sherbet and cake were served to the following: Mrs. W. Franks and Mrs. F. Franks of Sudan, Mr. and Mrs. D. E. Keeney, Mr. and Mrs. J. M. March, Mr. and Mrs. H. C. Henington and Mr. and Mrs. H. C. Edmonds. Owing to the illness of Mrs. Jones, the guests departed at an early hour.

Miss Amelia Spencer of Canyon, is visiting a few days with Mrs. W. C. Bury and Mrs. R. L. Faulkner. Miss Spencer will be remembered as a teacher of English in the High School here two years ago.

How About That Shade Tree?

WATER—is God's greatest gift to mankind. It is essential to life and is a necessity in the industrial world. Throughout the sacred books of the East, the frequent references to the life giving qualities of water show the high value placed on it by the ancient races who lived in the arid regions of the Old World.

When water is obtained economically and in sufficient quantity, it is a decided asset to the growth of a municipality. No public necessity more vitally affects the very existence of a city or town than does that of its water supply and distribution system.

No city can expect to thrive to any great extent until it has an adequate and complete water works system. The ancient Romans realized this fact when they spent much time and labor to bring their water supply through their magnificent aqueducts to their city.

Why did Congress appropriate funds to build the many great dams that we have? Why did they construct the Gunnison tunnel in Colorado? Was it for domestic purposes? No, it was to irrigate and reclaim regions where water was unavailable.

The citizens of the City of Muleshoe voted bonds to construct a water works system that THEY might also have water for domestic purposes and for irrigation purposes. This water works system is now owned and operated by the municipality. The management has given the patrons a very attractive water rate, a water rate so low that you can afford to irrigate, have the water supply, and spend a few cents each month in not only beautifying your place and town, but adding dollars and cents to its value!

We challenge you to drive through Rowell, Artesia, or Carlsbad, New Mexico, without noticing the numerous references to our town or some of our surrounding towns. What is it that makes these towns so attractive to the investor? It is the shade trees. Let's plant ours in Muleshoe THIS YEAR.

Two years ago the promoters of a tree planting campaign found themselves handicapped, merely because of an inadequate water supply. We now have an inexhaustible supply of water—What are you going to do with it?

Construction New Gin Within Week Possible

Cow Puncher's Reunion To Be Big Plains Event

The old-time cow-puncher's annual reunion of each other on the T-H Anchor range which will take place Thursday, August 23, at the old round up grounds at Mrs. W. C. Baird's Grove at Canyon, Texas, bids fair to be the biggest affair of its kind ever held in this part of the country, according to John Arnot, president of the cow-puncher's association.

Mr. Arnot is receiving new enrollments each day. Already about 20 old-time punchers have registered, and many have failed to mail their fee who would not miss the reunion for the world, says Mr. Arnot.

NEW MEXICO BOY SCOUTS ENJOY SUMMER OUTING

Two hundred and four Boy Scouts and leaders attended this summer's camp at Arnot, according to Minor Arnot, area executive. The camp was divided into three ten-day periods. The scouts have taken upon themselves the job of improving their camp and this summer they cut trees and built a log cabin. This beautiful log cabin will be used to house the leather handicraft next summer. So well did the scouts enjoy this work that they already have made plans to construct another one next summer to be used as a nature museum.

The camp program inaugurated this year proved a great treat for both the scouts and met national support from the national office. Besides the regular instruction in scouting and camping special opportunity was given for horsemanship, Indian lore, handicraft and nature study.

One of the big features of the camp was the three day pack trip into the Sacramento. It was on this trip that the scouts tasted the life of the trail. Here they had an opportunity to ride, work, sleep and work the stars, all under the leadership of a real cowboy.

B. Y. P. U. PROGRAM

What do you think of a man who made 5 million dollars—and gave it all away? Was it worth while? Study an original genius, America's unique preacher in B. Y. P. U. Sunday, July 29, 8:00 o'clock. Bring a friend. Missionary meeting—Dr. Conwell, pastor of Temple Baptist Church, Philadelphia. Leader—Pat Bobo.

Introduction—Leader. 1. Boyhood and early Days—Floy Bellar. 2. "The Student and Soldier"—Bessie Mae Lassiter. 3. Conversion and Called to Preach—D. L. Kendrick. 4. "Early Days in Philadelphia"—William Cooper. 5. "The Sanitarium Hospital"—Hattie Griffiths. 6. "Acres of Diamonds"—Carroll Griffiths. Special Music—Floy Bellar.

KNOW TEXAS

Petroleum refining is the leading industry of Texas. The value of products is now estimated at \$344,886,806 annually. The largest custom smelter in the world is located at El Paso, utilizing copper, silver, lead and other ores. The total assessed valuation in Texas for 1927-28 is \$3,888,064. This is about one-third of the total value. There are 3,753 wage earners in the slaughtering and meat packing industry in Texas. The products are valued at \$18,000,000 a year. Texas spent \$21,210,623 last year on her schools.

Mrs. J. O. Jones, Jr., who has had an attack of appendicitis, was again taken to the Lubbock Sanitarium last Friday afternoon and Sunday morning underwent an operation. We are glad to report that she is recovering nicely, and hope that she will soon be back in Muleshoe.

Mrs. J. O. Jones, Jr., who has had an attack of appendicitis, was again taken to the Lubbock Sanitarium last Friday afternoon and Sunday morning underwent an operation. We are glad to report that she is recovering nicely, and hope that she will soon be back in Muleshoe.

NEGROES CANNOT VOTE IN PRIMARY SATURDAY

Negroes will not be allowed to vote in the Democratic primary next Saturday. The decision of the State Democratic Executive Committee was upheld Monday by Federal Judge J. C. Hutchison. His decision was made in denying the petition of R. D. Evans, negro attorney of Waco, in an injunction restraining Harris county election judges from refusing to allow the negroes to vote next Saturday.

W. M. S. MEETING

The W. M. S. met Wednesday afternoon at the home of Mrs. Faulkner in the regular monthly social meeting. After a very interesting lesson in "Spiritual Adventuring," an enjoyable social hour was spent, delicious refreshments were served to Miss Iris Harden and Messrs. Holland, Hicks, Mardis, Stone, Kistner, Daniel, Bucy, Carl Eilrod, Roy Eilrod and Wallace. REPORTER.

LOCATION FOR NEW PLANT EAST PART OF TOWN CHOSEN.

The construction of a new gin, the work to start within the next week or ten days is very likely, according to reports here Wednesday. It is understood that the machinery has been ordered and lots for the plant arranged for. The location is to be in the east part of town.

J. N. Green of Silverton, Texas, and R. L. Browning of Priona, are the builders, and the new plant will be run under the name of the Muleshoe Gin Company.

It is understood that the very latest machinery will be installed and the gin will have a capacity capable of handling a large crop. Recent rains have helped the crop in this vicinity and a fair crop is forecast.

Progress News Notes

The Sunday School attendance fell below fifty Sunday due to rainy weather.

The Christian meeting, which was held by Mr. Humphrey, came to a close Sunday night.

The meeting at Progress Schoolhouse Sunday evening was well attended. We will have singing out here every second and fourth Sunday evenings. Everyone is invited to come out and help sing.

Mr. and Mrs. Tom Smith entertained the young folks with a dinner at their home Sunday.

Mr. and Mrs. Bert West entertained the young folks Tuesday evening with a party. Various games were played and at a late hour delicious refreshments were served to the following:

Misses Florene Long, Ruth Burton, Luvena Morgan, Lucile Long, Modest Reid, Olesars' wife, Mrs. Thomas and Earle Reid, Ernest Myers, Buster Reid and Audie Myers.

Mrs. Vaughn Johnson has been ill this week.

Miss Leila Myers attended the party at Mr. and Mrs. West's Tuesday evening.

Miss Beadie Ingram of Los Angeles, California, is visiting the home of her sister, Mrs. Earl Boger of the Progress community.

W. M. U. MEETING

The W. M. U. met Tuesday evening at the home of Mrs. A. W. Coker. This was our regular monthly business and social meeting. After the business session, we went into all social which was enjoyed by all.

We adjourned to meet next Tuesday afternoon at the home of Mrs. A. W. Coker. The hostesses served a lovely ice course.

REPORTER

\$1000 IN CASH PRIZES AT UNIVERSITY OF TEXAS

Austin, Texas, July 24.—Nearly \$1,000 in cash prizes will be offered to students at the University of Texas who win in the various literary, scientific and athletic contests during the next long session. In addition to the cash prizes, several hundred dollars worth of medals, cups, books and other valuable awards will be granted. More than a dozen contests have already been announced for the year, including the Brown Mathematical contest, the Brown Essay contest, the Frank Poetry Prize contest, the Friedlander Building and Loan contest, the Menorah Essay contest, the W. J. Bryan Essay contest, the Wilcox Declamation contest, the Houston Post-Dispatch Extempore Speaking contest, the H. A. Wroe Oratorical contest, the Carl Mayer Debate contest and the Battle of Flowers Oratorical contest. A number of these contests have several divisions, some for freshmen and upperclassmen, some for men and women.

SMITH WILL MAKE FEW SPEECHES, BUT COVER U. S.

According to newspaper reports, Gov. Airey R. Smead plans to make a few speeches in his campaign for the presidency, but he will thoroughly cover the country, so that everyone will have a ample opportunity of either seeing him or hearing him over the radio.

Mr. Rasbok, chairman of the Democratic National Committee said he believed the Governor's "personality is a very important item" in the campaign.

WARDLAW CLAIMS HE WILL BE NAMED FOR GOVERNOR

Houston, Texas, July 24.—Luis J. Wardlaw here Tuesday issued his pre-election statement in which he claims he will be nominated for Governor over Dan Moody by a majority of more than 100,000, and reviews the campaign and the situation generally.

His attack on the Governor's policy in the past administration has been carried on in a hot campaign covering practically all the State.

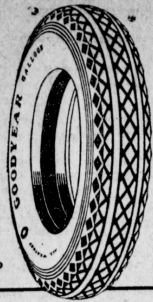

Don't Be Fooled Into Buying "Long-Profit" Tires

They Are Not Worth the Money

It would probably never occur to the average man to buy an "off-brand tire if somebody did not persuade him.

Perhaps it would never occur to any dealer to "talk up" an unknown tire if some traveling salesman had not offered the dealer a chance to make an extra 5, 10, 15 or 20 per cent.

Only short-sighted car owners buy "long-profit" tires. As business men, we can no more afford to sell "long-profit" tires than you can afford to own them.

Goodyears are easiest to sell because nearly everybody knows that Goodyears give many miles of extra service, yet cost no more than other reputable tires.

Goodyear's acknowledged leadership is not accidental for there is a reason. Goodyear pioneered almost every worthwhile improvement. Goodyear invented and perfected the straight side "no rim-cut." Goodyear first built pneumatic tires for trucks. Goodyear developed the non-skid tread for motor cars. Until then, tires were smooth tread.

Goodyear perfected and popularized the cord tire. Until that occurred, 95 percent of all cars were equipped with fabric tires. And when the low-pressure or balloon tire appeared, Goodyear instantly recognized and solved this problem:

Balloon tires, unlike former types, bend and flex rapidly along the side walls. The average balloon is often flexed about 25,000 times per hour. Over 150 million times in its life. Side-wall strain is terrific. Inside and outside, the tire must be flexible. So, Goodyear responded with a new, patented cord material that is 61 per cent more flexible than the cord in other balloons.

This feature alone adds greatly to mileage. Many Goodyear buyers get three to four thousand more miles than expected. This, of course largely explains why Goodyear Tires outsell all others. And by a constantly increasing margin.

Cut down your tire trouble and increase your mileage by having your car "shod" with the world's leading tire.

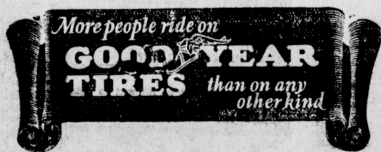

Valley Motor Co.

Muleshoe, Texas

The DAIRY

BARLEY VS. CORN FOR DAIRY COWS

The 1927 average of barley in Iowa was considerably larger than that of 1926. Reports credited Iowa with 283,000 acres in 1926 and 429,000 on September 1, 1927. The total production in 1927 was nearly twice that of 1926. It is generally considered that ground barley is equal, pound for pound, to ground corn as a part of a well balanced grain mixture for milk cows. In fact, carefully conducted tests at some of our experiment stations have corroborated this general assumption.

Last summer the Michigan experiment station, realizing that the barley average was increasing in that state, conducted another test with corn and barley. Two lots of cows were fed, each composed of five head. Lot 1 was given a grain mixture of 500 pounds ground corn, 300 pounds ground oats and 100 pounds linseed meal. Of this the cows, which were Holsteins, were fed at the rate of one pound for each three and one-half pounds of milk produced per day. In the way of roughage they were given daily one pound of alfalfa hay and three pounds of corn silage per 100 pounds live weight. Lot 2 was fed the same grain mixture, except that in place of 400 pounds ground corn, 400 pounds of ground barley was substituted. Lot 1 was fed the corn mixture for a period of 20 days, while lot 2 was fed the barley mixture for the same length of time. Then the rations were switched and lot 1 was fed the barley mixture for a period of 20 days while lot 2 was fed the corn mixture.

After summing up the production for these periods, the conclusion was reached that barley gave as good results, pound for pound, as the corn mixture. This test may therefore be considered as additional evidence of the equality in the feeding value of these two grains for milk cows.

Tuberculin Testing Has Gone Forward Very Fast

(Prepared by the United States Department of Agriculture.)

The results of co-operative tuberculosis-eradication work up to January 1, 1928, given in a summary issued by the bureau of animal industry, United States Department of Agriculture, show unusual progress in combating this disease. Following are totals for the United States, representing the sum of various lines of work at the beginning of 1928:

Cattle under supervision	19,229,004
Cattle in accredited herds	2,024,365
Cattle on waiting list for testing	4,103,384
Cattle tested during 1927	92,984
Reactors detected in 1927	18,954
Cowherds removed from waiting list and accredited as safe	1,000,000
Two-year waiting list (100 per cent infection)	454
One-year waiting list (50 per cent infection)	14

The work of tuberculin testing has been going forward with unusual rapidity in recent months. The number of cattle tested monthly has ranged from about 900,000 to more than a million. The large number of cattle on the waiting list to be tested is regarded as evidence of the desire of live stock owners to avail themselves of the opportunity to free their herds from tuberculosis.

Silage Most Economical Feed for the Dairy Cow

The home-grown feeds as far as possible. Alfalfa or other legume hay is best. For most economical production, provide silage. Feed one pound of hay and three pounds of silage for each 100 pounds weight of animal. If silage is not available, feed two pounds of hay for each 100 pounds weight. Use a good grain mixture containing a small amount of cottonseed meal or linseed meal. Feed one pound of grain mixture for each three pints or pounds of milk production daily by the cow.

Dairy Facts

A cow must have three quarts of water for every quart of milk she produces.

Comfortably warm barns in which it never freezes add much to the success in dairying.

Well lighted, well ventilated stables insure health and good work on the part of the cows.

Reserve the best feeds for fresh cows, but do not let dry cows become thin in feed. Cows that are thin at calving time never have a chance to do their best.

It doesn't seem reasonable, but a Purine dairy expert is of the opinion that good cows are increasing more rapidly than good dairymen.

The adding of a little linseed meal to the dairy ration often improves the quality of the butter, particularly if the ration produces tallowy butter.

Cows that are weak, either from vitality when dropped, or from improper care and feeding, are more apt to contract the disease than calves that are healthy and vigorous.

LONG LINE IN TEXAS

Two Texas cities, Dallas and El Paso, are on direct telephone circuits to Los Angeles. Los Angeles has direct connection with ten of the large cities of the country and a recent line has been opened to New York City, making the longest direct telephone line in the world, with a length of 3,412 miles. Los Angeles is also directly connected with San Francisco, Denver, Seattle, Salt Lake City, Chicago, Phoenix and Tucson.

KNOW TEXAS

The number of orange trees in Texas increased in five years from 55,000 to 150,000 and grapefruit from 79,000 to 1,650,000.

Texas has an annual registration of about 1,000,000 motor vehicles. The state offers a great market for the automotive industry.

SUBSCRIBE FOR THE JOURNAL

WE WANT YOUR BUSINESS

TOP MARKET PRICES, COURTEOUS TREATMENT and ACCURATE WEIGHTS

Sell Your WHEAT to Bailey County Elevator Company

We Sell that good Purina Feeds. Get our Prices before you buy.

We Appreciate your Business

Muleshoe Produce Co.

Cash Buys

CREAM (Subject to change)	24c
HEAVY HENS	16c
LIGHTS and LEGHORN HENS	13c
COLORS SPRING and BROILERS	23c
LEGHORN SPRINGS and BROILERS	20c
ROOSTERS	15c
TURKEYS	15c
EGGS	16c
HIDES	80c

Better cull out and sell your hens now while prices are good.

L. O. WISEMAN, Mgr.

We appreciate your business

HOTEL MULESHOE

(Formerly the James)

Is now open for business. Your patronage will be appreciated. Try our Sunday Dinners—family style, and plate lunches

CAFE STYLE BREAKFAST

MRS. BEULAH MOTHERAL.

Service Is Our Aim

We Handle Dependable Gas, Oils, Tires and Tubes, Etc. Your Patronage Appreciated.

Road Information

Rest Rooms

WE FIX FLATS

Jones Service Station

Education, of Itself, Does Not Necessarily Mean a Greater Humanity

By REV. MORGAN PHELPS, Brooklyn (Presbyterian).

Modern America has a passion for education. The rapid multiplication of universities in Brooklyn is typical of the trend throughout the country. That is a cause for gratitude. But we are rushing into a blind alley if we suppose that just any sort of education will of itself mean a greater humanity.

Let us recognize that any education is worse than futile which does not create an appreciation of the goodness and truth and beauty which, when made flesh in human life, bear the most convincing testimony that we ever hear to the reality of God.

TWO TEXAS CITIES IN LIST HAVING BRIGHTEST STREETS

El Paso's business district and Houston's Main Street are listed among the 18 best lighted streets of America in a survey made by the General Electric Company of Schenectady, N. Y.

Many Texas cities are coming to the fore with improved street lighting. Brownwood recently installed a magnificent "white-way" and is leading most cities of its class in this improvement. Throughout West Texas there is seen competition among towns and cities to have the best lighted streets.

C. T. Cummings, of Brownwood, was in the city the first of the week.

PHOTORADIO GREETING IN SHORTHAND FLASHED TO LIVERPOOL BANQUET

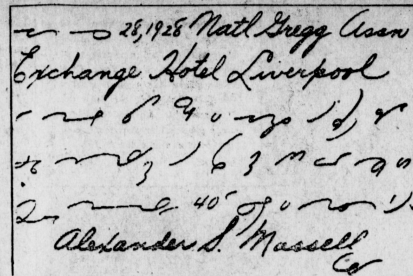

Reproduction of shorthand Photoradiogram greeting. Translation: National Gregg Association Exchange Hotel Liverpool. The Commercial Education Association of New York City and vicinity extends sincere congratulations and best wishes to you on the occasion of your conference commemorating the 40th anniversary of Gregg shorthand. ALEXANDER S. MASSELL, President.

A radio photograph of a greeting written in shorthand was transmitted recently to a conference of educators and shorthand experts attending a banquet in Liverpool. This was the first time that a message in shorthand had ever been transmitted by Photoradio, and according to engineers opens up new possibilities for condensing lengthy messages and statements into smaller spaces with a consequent reduction in cost of the picture transmitted. The text of the message, not including the date, numbered forty one words of which only the address and signature were written in shorthand, with the remaining 32 words in shorthand. The sender was Alexander S. Massell, president of the Commercial

Education of New York, who addressed a message of greeting in this form to the banquet held by the National Gregg Association at the Exchange Hotel, Liverpool, England. John Robert Gregg, the only living author of the shorthand method bearing his name, was a guest of honor at the banquet, which commemorated the fortieth anniversary of the use of Gregg shorthand. The message, was photographed, and the negative placed on a glass cylinder of the Photoradio transmitter located at the New York offices of the Radio Corporation of America. It was then flashed across the 3,900 intervening miles of ocean to London and from there delivered to the banquet hall of the Exchange Hotel.

United States Ahead of England in Offering Opportunity to Young Men

By LORD ROBERT CECIL, English Statesman.

America offers better opportunities than England to the poor young man. We have solved the problem of liberty as well as you, but you have solved the problem of equality better than we have.

If you are well-to-do in England and can afford to wait, practically all careers are open to you. If you are poor, it is a different story, of course. I don't think we have solved in England the question of "open careers" or opportunities for young men as well as you have in the United States. Unlike you, we are a crowded country.

Apart from special circumstances, I am convinced that in the end a man generally does what he desires to do and I believe that is more true in the United States than in England. If with sufficient strength he desires to do a special thing, he will finally accomplish it.

Broadly speaking, there are two objects of desire: To be something; to do something. If you want to be something, for example, a rich man, or President of the United States, or judge of the Supreme court, well, that's one form of life. But if you want to do something, then you must be on your guard as far as you can against caring what you are. You must not bother about what will happen to you. If you would struggle to be things, then you must abandon hope of doing things.

Another thing about driving in the old days, you didn't have to worry if the other fellow decided to cross a narrow bridge.

Why is it that when a man wins a ten dollar bet he tells everybody but his wife about it?



VOTE FOR

R. L. BROWN

Candidate For

County Judge

and

County Superintendent of Schools

I have resided in Bailey County continuously for more than five years and invite the voters to carefully investigate my record as a citizen of this County.

I have at all times worked for the development of the entire county, being interested in all civic movements, and especially those that would benefit the farmer.

I believe in more roads and better roads at a lower cost.

I believe in better schools and longer terms.

YOUR VOTE WILL BE APPRECIATED!

Subject to the Action of the Democratic Primary, July 28, 1928

(Political Advertisement)

Lubbock Sanitarium (A Modern Fireproof Building) and Lubbock Sanitarium Clinic

DR. J. T. KRUEGER
Surgery and Consultations
DR. J. T. HUTCHINSON
Eye, Ear, Nose and Throat
DR. M. C. OVERTON
Diseases of Children
DR. J. P. LATTIMORE
ENTWINE, M.D.
General Medicine
Eye, Ear, Nose and Throat
DR. J. H. STILES
DR. L. P. SMITH
General Medicine
General Medicine
MISS MABEL McCLENDON
X-Ray and Laboratory

C. E. HUNT
Business Manager
A chartered Training School for Nurses is conducted in connection with the Sanitarium. Young women who desire to enter training may address the Lubbock Sanitarium.

MICK The Auctioneer

Will cry your Sales anywhere. References. Come and hear me. Phone thru Elmitt. P. O. Muleshoe or Flagg.

Levi Pressley Attorney-at-Law Practice in All Courts

MULESHOE, TEXAS

O. N. ROBISON General Auctioneer

20 YEARS EXPERIENCE

Will Give My Services Free to Schools or Societies Giving Box Suppers. "The Man that Gets the Money for You."

Send Your Abstract Work

—To The—

Muleshoe Abstract Company

A. P. STONE, Prop.

MULESHOE, TEXAS

The Muleshoe Journal
C. S. HOLLAND, Editor

Entered as second-class matter at the Muleshoe Postoffice under the act of Congress, March 3, 1879.

Resolutions, Cards of Thanks, etc., are charged for at the rate of 10 cents per line.

Classified ads, 10 cents per line. Advertising Rates on application.

SUBSCRIPTION RATES
In Bailey County, 1 Year\$1.50
Outside of County.....\$2.00

MRS. ROSS QUITS AS DEMOCRATIC ELECTOR

Houston, Texas.—Mrs. J. O. Ross of Houston has tendered her resignation as a Democratic presidential elector. She had addressed the following letter of resignation to the State Democratic Executive Committee of Texas:

"When I was made an enfranchised voter I was recognized as an American citizen and am therefore expected to be a loyal supporter of the Constitution, which is the fundamental law of our country.

"Through my enfranchisement I was given the privilege of choosing my political party. I selected whole-heartedly the Democratic party of my forefathers. I am a Democrat and expect to remain with the Democratic party provided it adheres to the principles upon which it was founded, but it nominates a man for President who refuses to be loyal to the Constitution and accepts the nomination but repudiates the platform made by the Democratic party and substitutes a platform of his own upon which he proposes to stand. I, as a true Democrat and loyal American citizen, must refuse to recognize him as a leader of my party.

"I worked for years for woman suffrage, but I had rather not have the right to vote than to be compelled through political trickery to forfeit my principles for righteous government. I was delegate at large at the 1924 convention, also presidential elector at large in 1924. I am a member of the Woman's National Law Enforcement League.

"I appreciate all the honors my party has conferred upon me, and in resigning as elector I feel I shall do greater honor to the Democratic party than I should in casting the ballot for my native state for a President whom Texas refused to support at the national convention at Houston.

"I therefore tender my resignation as presidential elector of the eighth district, choosing 'rather to be a doer-keeper in the house of my Lord than to dwell in the tents of wickedness.'"
—Dallas News.

1,400,000 CHILDREN OF SCHOLASTIC AGE IN TEXAS

AUSTIN, TEXAS.—There will be approximately 1,400,000 school children in Texas the next session, and the state apportionment will be \$18 a child, it was said Thursday by State Superintendent of Public Instruction S. M. Marrs. This will call for a total of 21,000,000 of school money from the state plus the rural aid and the vocational appropriations.

Marrs said the act making the supplemental appropriations of \$1,500,000 for the coming scholastic session provided that the per capita allowance shall not exceed \$15 per child, the same as it was during the session just closed.

Marconi Pays Tribute to Operators Lost at Sea



Senatore Guglielmo Marconi and officials of the Radio Corporation of America paying homage at Battery Park, New York City, where there has been erected a Wireless Memorial, the only one in the world. Marconi offered a silent prayer "for those who died that others might live."

Discoveries of Modern Science Reveal Abiding Spiritual Message of Bible

By CHAPLAIN KNOX, Columbia University.

There are those who are deeply concerned today about the Bible. They fear that its authority and influence have been lessened by the discoveries of modern science. They fear that modern Biblical study disturbs faith.

But the Bible has not been taken away. All that has been removed is a limited and hampering conception of it which concealed its full truth, and we are enabled now to see its greater and abiding spiritual message. "It is the letter that killeth but the spirit giveth life."

Read the story of creation in Genesis as a literal statement of scientific fact, and one is left in perplexity. Read it for the spiritual teaching for which it was written, and the story will have a permanent value.

MOUNT OF HOLY CROSS DRAWS MANY VISITORS

Up in Colorado last week, a pilgrimage was made to the famous Mount of the Holy Cross. Many hundreds of people from all sections of the country made the trip. It is the first time that the mountain has been made accessible to the public as the country is extremely rough. Roads have been opened up to the mountain and camps established and according to newspaper reports the trip will be made each year. Many people from this section visit Colorado each summer and it is likely that many will take advantage of the opportunity to visit this world wonder on their future trips.

The pilgrimages are sponsored by the enterprising citizens of Eagle County, Colorado, and the Forest Service. Persons of all creeds and religions are invited to take part as it is of universal interest to every Ameri-

Increase Yield With Same Cost

Two Systems Outlined for Securing More Products From Acre.

(Prepared by the United States Department of Agriculture.)

Farmers have two general ways of increasing the yields of crops on their lands, according to Dr. R. O. E. Davis, of the United States Department of Agriculture, who makes the division on methods according to whether they do or do not increase the cost per acre of raising crops. An example of a cropping method that tends to increase yields without increasing costs of production is the planting of crop belts adapted to the type of soil on the farm; for example, the sowing of clover on lands which have not produced good crops of alfalfa or red clover because of acid soil. Rotation of crops with frequent planting of legumes is another method of increasing yields without increasing costs per acre. Still another is the use of varieties of the crops which have been improved by plant breeding. These, Doctor Davis points out, are naturally the first aids to which the farmer is likely to turn in an effort to get more production from his farm. Any increase in production is to a large extent net profit.

Improved Methods.

The methods of the other class involve increased costs per acre of crop. For example, better seed control gives commercial plants a better chance in competition with the weeds, but it costs money or effort. The same applies to more thorough preparation of the seed bed and more thorough cultivation. A third and increasingly important method is the use of commercial fertilizer, which means a direct expenditure of money. In this class of improved farming methods the increased yield is not net profit. Before a farmer will turn to such methods he must be convinced or convince himself that the increased yield as the result of better cultivation or use of fertilizer will return the added expense and leave a profit over and above the added expense of growing the crop.

Increased Yields.

That farmers in following one or another or several of such methods have increased yields per acre seems to be evident from figures of the number of acres of improved land per capita, which in the decade from 1880 to 1900 was 5.7, and which declined to 4.8 acres per capita in 1920.

U.S. Prifty



IT'S THE MAN WHO IS CONSTANTLY IMPROVING CONDITIONS THAT GETS AHEAD.

THE FARMERS OF THIS COMMUNITY WHO ARE DEVELOPING THE STOCK RAISING INDUSTRY ARE TO BE COMMENDED. THEY ARE BUILDING UP A YEAR ROUND SOURCE OF REVENUE THAT WILL TAKE THEM OVER THE DULL SEASON BETWEEN CROPS.

THIS BANK WISHES TO LEND ASSISTANCE TO THIS INDUSTRY AND ASKS YOU TO FEEL FREE TO TAKE ADVANTAGE OF OUR SERVICE.

Blackwater Valley State Bank

MULESHOE, TEXAS

"There is No Substitute for Safety."

Your Insurance Business Appreciated

All Kinds Written, Old Line Connections

J. E. ALDRIDGE

Office at the Blackwater Valley State Bank

We Clean Dainty Frocks

So, don't resort to destruction that's tragical. Consider your suit—The one you wear often and rough. There may be grime visible on collar and cuff. A lot of grime from your car quite likely is there. A nasal inspection presents an odor quite rare. Now, what a cleaner can do to that suit is magical.

Muleshoe Tailor Shop

(COPA, J. T. HUNTER)

VOTE FOR W. E. JAMES

State Superintendent of Public Instruction

HE IS AN EDUCATOR, NOT A POLITICIAN

White Front Garage

If your car needs working on, see us

Specials

SAY! LET WEAVER DO YOUR TIRE AND TUBE WORK Muleshoe, Texas

Announcements

The following political announcements are made subject to the action of the Democratic Primary in July, 1928.
Fees for all announcements must be paid before announcement is placed in this column.

For Representative, 126th District

A. B. TARWATER

District Atty., 64th Judicial District

MEADE F. GRIFFIN

For County Judge

FAT R. BOBO

J. E. ADAMS

R. L. BROWN

For Tax Assessor

MRS. W. C. BUCY

For County and District Clerk

C. C. MARDIS

J. L. ALSUP

For County Treasurer

MRS. VIRGIE MAE CLARK

MRS. J. W. LEE

For Sheriff and Tax Collector

HENRY C. EDMONDS

H. A. DOUGLASS

H. STERLING

For Commissioner, Precinct No. 1

Wm. S. F. MATTHIENEN

A. J. HICKS

A. L. DAVIS

Commissioner Precinct No. 2

F. N. HOOD

A. E. ROBINSON

A. BAKER

For Commissioner Precinct No. 4

A. L. CARPENTER

J. M. BELL

W. R. CARTER

J. A. BAKER

For Commissioner Precinct No. 2

C. E. DOTSON

D. W. DANIELSON

PAT R. BOBO

ATTORNEY-AT-LAW

Practice in All Courts

MULESHOE, TEXAS

A. R. Matthews, M. D.

Physician

and

Surgeon

MULESHOE, TEXAS

Muleshoe Nat. Farm

Loan Association

—No. 3943—

L. S. BARRON, Secy.-Treas.

I. W. HARDEN, President

J. J. LAWLER, Vice-President

Loan Committee

T. L. SNYDER

W. G. KENNEDY

S. E. MORRIS

and Ranch

Burden of Unemployment to Be Relieved by Decrease of Population

By DEAN INGE, St. Paul's Cathedral, London.

HOMES in 1950 will be childless and servantless. The whole face of the country will be spotted with bungalowoid growths, within which childless couples will sleep, after racing about the roads in their little motor cars. As in America, the typical house will be servantless. Meals will be brought in from a delicatessen shop and heated by a gas or electric cooker. The art of supplying standardized needs by pressing buttons will be carried to great perfection. The population will, I think, begin to decrease slowly about 1950. The increase at present is entirely due to the preponderance of young lives in the population, which keeps the crude death rate (about 12 per 1,000) very much below the real death rate (about 18 per 1,000). A decline in numbers would relieve the terrible burden of unemployment, which in part at least is clearly due to overproduction, and a little more elbow room would be very desirable.

Social equality will go further even than economic equality. Education is rapidly removing the dialectical differences which in England, perhaps more than in other countries, accentuates social barriers. Now that gentlemen's sons are in hundreds becoming floorwalkers and what not, while the sons of workmen are entering the professions through the county council schools and state subsidies, a man's occupation will again be no indication of the position of his family.

Decrease in Farm Population Necessary, From an Economic Standpoint

By DR. WALTER BURN, Kansas State Agricultural College.

THE decrease in the population of America's farms is due to sound economic processes, and there is nothing alarming in the situation. The shifting in population is due to the installation of more efficient machinery on the farms, thus lessening the demand for labor.

The decrease in farm population has been necessary from an economic standpoint. When you get rid of an average of about 20,000 men in a wheat harvest, then there isn't anything else for the people to do in the country except farm. Of course, in order to have a sound, economic state, a large number of other people will have to get out of the farming area. This is the thing that has been happening in our agricultural area throughout the entire Middle West, and it isn't a thing about which we need feel discouraged.

I have also heard it said that the small town in the Middle West is becoming decrepit; that it is being wiped off the map. As a matter of fact, the Rockefeller Institute for Research recently made an extensive study of the small towns of America, and their conclusions were that in the last ten years an added number of towns have been built in America, and that the population of these towns has been increasing.

"Jazz Journalism" Is of the Past; Era of More Intelligent Press Here

By KARL A. BICKEL, United Press Chief.

The era of "jazz journalism" is over and a period of new and enormously more productive and powerful journalism is setting in. New factors of great potency are at work upon the minds of the news consumers of America.

The World war was one of these forces. For the first few years after the war the youth of America wanted, above everything else, to forget the war. But a change is everywhere apparent. Today the man who was overseas is beginning to interpret the news he reads in the American press from abroad in the light of his own experiences with the people he came in contact with while abroad. And he is a new and very definitely interested consumer of foreign information.

The editor no longer has to fear that his newspaper will be too intelligent for his readers. If he is really wise, his fear will be that he won't be able to keep his paper intelligent enough.

The age of the jazz newspaper is over. You can't sell bonds, grand pianos and automobiles in a cabaret—and you can't sell advertised goods in a newspaper permeated with the artificial high-powered, hopped-up atmosphere of the cabaret. When a newspaper reader is seeking primarily amusement, shock, emotional thrill, he is not in the mood to think of purchasing a home or a new pair of shoes.

Best Work in Name of Christianity Is in Line of One's Daily Activity

By REV. C. R. BROWN, Dean Yale Divinity School.

Pious gestures of religion are easy enough, but it is much harder to perform the little tasks that come up every day. Pilgrimages, missions and such acts of devotion are all well and good, but the best work done in the name of Christianity is that which persons do in the line of their daily activity, in their contacts with the people with whom they live.

When Christ had cured the insane man, when, as the New Testament story goes, He had cast the devils out of the body of the man and transferred them to a herd of swine, the man asked Jesus to let him become a disciple and help Him in His work of spreading the Gospel. But Jesus refused him, saying that he could serve best by returning to his home and demonstrating to his neighbors that he had been cured by faith. And that is what the man did.

The religious life of a college student is an example that I might cite. The student thinks of his daily grind of studying, writing papers and reading the books that are assigned as a thing entirely apart from his religion. If he works in a mission house on Sunday night, or goes out to take communion on a high hill at sunrise Easter morning, he thinks the obligations of his religious life have been met.

But such things are only incidental to religion. Religion does not dwell out in the suburbs and come into town only once or twice a week. It is something that should be inherent in one, inspiring all his actions

RECORD OF BIRTH AND DEATH IMPORTANT

Texas is the only state in the nation that does not keep a record of births and deaths of her citizens. Five and one-half million people or more are without the legal protection insured by these records. All this in spite of the fact that there is a constitutional provision for such records and that there has been a law in the statute books for twenty-five or thirty years requiring that such reports be made.

The 40th legislature (1927) enacted a new law known as the "Model Law" which will secure these reports if properly and adequately enforced.

Texas is organized under this new law and all set to put it into operation. No community can expect to grow unless it can show that it is a good place to live and one of the surest ways to prove it, is by the correct records of births and deaths which are accepted by the United States Census Department as being accurate. Some of the cities of this state, eight of the largest ones, are in what is known as the registration area. They, therefore, report their deaths and are presumed to report their births, but the births unfortunately, are said not to be accurately reported and a fair check shows that 50 to 60 percent of them are all that ever get into the records, making a peculiar situation of having a death rate higher than the birth rate which is not true at all. The government will not entertain claims for insurance, compensation, pensions, passports, and many other things unless accompanied and approved by certified copies of legal birth and death records and for this reason several of the leading organizations of this state, the American Legion and others, are backing and urging the administration of this law to the limit.

Insurance companies are now requiring birth records to prove ages, and death records to prove claims. If the deaths are reported and the births are not reported, it appears that the community is losing population and, therefore, stagnant to say nothing of being a very healthy place to live in.

Page after page of argument as to whether these records should be properly kept might be recited. Every day our courts are showing cases involving inheritance, titles and many other things which would have been avoided had there been legal records available to establish the facts. It must, therefore, be evident to the intelligent person that these records are much more necessary to human affairs than the records we now keep so well on blood-

ed dogs, cattle and horses. The Chamber of Commerce of every community needs these records and should see that they are properly kept by the proper officers and use every effort possible to aid in the administration of the law.—EX.

Mrs. I. W. Haney and Miss Jewel Haney left Thursday for Norman, Oklahoma, for a month's visit.

FOR SALE—English Strain White Leghorns. See Maude Milligan, Muleshoe, Texas.

To the Voters Saturday, July 28

This is just a reminder to those of you who have not definitely made up your minds who you are going to vote for, to be your next Sheriff and Tax Collector.

First, I am sure you want to vote for someone who has had a clear record for years past as well as since announcing as a candidate.

Second, you want someone who will be competent. If I am elected to this office I promise to give my undivided time and efforts. I will secure capable and unprejudiced deputies for both office and outside work.

Though no individual firm or organization is running my race for me, I want to express my sincere appreciation for the undivided support my friends have given me during my campaign. So, ask how I am running in my home box, and vote accordingly. H. E. EDMONDS.

R. L. BROWN

The Land Man

LANDS OIL LEASES ROYALTIES

Bailey County Abstract Company

Established in 1900

L. S. Barron, Mgr.

Muleshoe, Texas

Abstract, Loan, all kinds of Insurance and Conveyancing. All matters pertaining to land titles given prompt attention

(Member Texas Abstractors Association; also Member Association of Title Men)

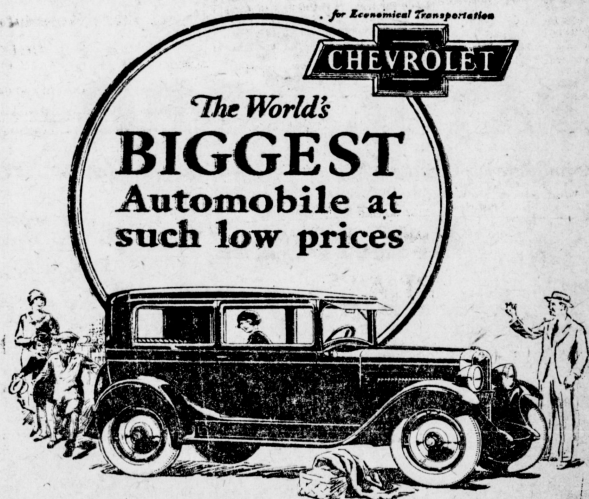

THE sensational popularity of the Bigger and Better Chevrolet is due in great measure to the fact that it is the biggest automobile in the world available at such amazing low prices.

The 107" wheelbase is of vital significance in a low-priced car. For it means that the buyer can now secure the balance and roadability that only a longer wheelbase can provide—plus the restful comfort of ample room for both driver and passengers.

Come in for a demonstration—and bring the family along!

The COACH \$585

The Touring \$495 or Roadster \$495
The Coupe \$595
The Other Sedan \$675
The Convertible Sport \$695
The Imperial \$715

Light Delivery 375 (Chassis Only)
Utility Truck 520 (Chassis Only)
All Prices f. o. b. Flint, Mich.

Removal of War Tax Lowers Delivered Prices
Valley Motor Company
MULESHOE, TEXAS

QUALITY AT LOW COST

MULESHOE MOTOR CO. RECEIVES NEW CARS

A new Pick-up Roadster was also received by the local firm, and Mr. Rocky states that a substantial increase in production is being made at this time which will enable the agency here to receive more cars in the future.

Two new Ford cars were received last week by the Muleshoe Motor Company. One, a four-door sedan was delivered to R. B. Dennis.

HIGH PRICES ARE OFTEN IMAGINARY
By Betty Barclay

The average woman falls to appreciate the fact that many foods looked upon at certain seasons as expensive are really reasonable in price and sometimes actually cheap.

Price is only relative, and we should remember this when we are marketing. If we don't we are likely to fly off on a tangent and come home without some of the things we need, bringing in their place certain foods that we are at present eating too freely.

Let us take oranges and the present time to prove our point. This fruit is selling today at a price that many women look upon as rather high. Probably here and there a woman is buying in smaller quantities or not at all waiting for the price to come down to last year's level.

Five cents for an orange may appear high to the woman who purchased oranges last year for thirty or forty cents a dozen.

Or figure this so called high price of ours by the pound. Oranges selling at sixty cents a dozen, probably average about three to the pound—bringing our price per pound down to fifteen cents. This is interesting, isn't it?

Here we have paid sixty cents a pound for butter when it was not particularly plentiful, every year since we first started to market—and we rarely complained. We pay forty, fifty or even seventy cents a pound for meat—and still we keep comparatively quiet.

Not! There is no argument by bringing up the fact that sixty cent meat is a little higher than a very cheap price paid when the crop was much heavier and the demand not so great.

parting prices when they are high with prices when they are low, and not realizing that the climate, crop, rainfall, packing, selection of quality fruit, and a dozen and one other things enter into the high price that may prevail at a certain season.

To a great extent we should forget price and think more of health. The minute we do this we will be able to save enough on foods that we are now eating too heavily to purchase all we need of the foods that we should eat more than we now do.

See it to it that you eat heavily of green vegetables and fresh fruits of all kinds. Drink milk if you like it. Drink lemonade when thirsty and help to reduce the acidity of your body—like strange as it may seem, lemonade effect when taken into the system.

DEEPEST OIL WELL IN WORLD ON STATE UNIVERSITY LAND
Austin, Texas.—Reaching a total depth of 8,223 feet just before drilling was resumed the first part of last week, the deepest oil well in the world on the property of the University of Texas, according to Dr. E. H. Sellards of the Bureau of Economic Geology.

RANCHER CLIPS WOOL SIX AND HALF INCHES LONG
Euphratic Gallegos, whose sheep ranch is northeast of Tucuman, has the banner clip of wool from one sheep this year, the fleece weighing 27 pounds and measuring six and one-half inches. The average length of clips is 2 to 3 inches.

It was from a yearling that was somewhat of a pet around the ranch, spending most of its time around the corral and naturally being fed all the time. The length of this wool and weight of the fleece might be something along the line of a guide to our shepherds in the way of feeding instead of ranging sheep. It is worth investigating at least.—Amarillo News.

Liner's Skipper
Having Big Time
With Olympians

Amsterdam, July 25.—Commander Theodore Van Beek, doughty young skipper of the liner President Roosevelt, home of the American Olympians, is getting a big thrill out of the visit to Amsterdam.

Some thirty five years ago, Van Beek, then a tow-headed little boy, left Amsterdam as a cabin boy on a Dutch ship. He sailed the seven seas, roamed continents, became an American citizen and reserve commander of the American navy.

His thoughts often went back to the land of his fathers. He never had an opportunity to return until last Friday when he sailed his big liner right up into the heart of his native city with the American Olympic team under his care.

It was a proud captain who after the Olympians had been safely established, laid aside his gold braid for civilian clothes and revived youthful memories.

FOR SALE—Two good gentle all round work mares. See John Shannon, Muleshoe, Texas. 2-tp.

Lubbock MEDICAL SURGICAL AND DIAGNOSTIC Clinic
Sixth Floor Myrick Building Phone 1200

Ellwood Hospital
Nineteenth and El Texas Sts. Phone 908
LUBBOCK, TEXAS
Complete Diagnostic Laboratory including X-Ray and Modern Physiotherapy
D. D. CROSS, M. D. Surgery and Diseases of Women
V. V. CLARK, M. D. Diagnosis, Internal Medicine and Electro Therapy
J. E. CRAWFORD, M. D. Eye, Ear, Nose and Throat
O. W. ENGLISH, M. D. General Medicine and Surgery
G. H. ATER, D. D. S. Dental Surgery, Pyorrhea and X-Ray
W. D. MORIMMON X-Ray and Laboratory Technician
H. S. RIGGS Business Manager

150,000 NEW CHEVROLETS SOLD SINCE JANUARY 1ST

One of the most remarkable achievements ever recorded in the automobile industry comes to light today in the announcement of R. H. Grant, vice-president of the Chevrolet Motor Company in charge of sales, that 750,000 "Bigger and Better" Chevrolets have been placed in the hands of owners since the introduction of the new car since January first.

With deliveries to customers averaging 30,000 cars a week, Chevrolet in the first seven months of the year established a record for public acceptance of a new car unrivaled in the history of modern motor cars. Each week, each month, each quarter shattered all marks for the corresponding period of any previous year.

Much of the credit for making possible this remarkable showing is given

the efficient manufacturing organization and the tremendous production facilities employed by Chevrolet. Fourteen great factories in various sections of the country shared in the effort that enabled the sales division to make prompt deliveries immediately on the

announcement of the car last January. From Oakland, California, to Tarrytown, N. Y., factory wheels have been spinning at record clip since the first of the year, building the various models as fast as the exacting requirements of precision operation would permit.

Pure Bred Leghorn Cockrels
I have held back 100 Choice White Leghorn cockrels to be closed out as breeders for next year.
Sired by birds bought direct from Osee Frantz, of Rocky Ford, Colorado.
12 WEEKS OLD, \$1.00 EACH. BUY NOW AND SAVE MONEY.
W. B. McAdams

VOTE FOR
MRS. J. W. LEE
For
County Treasurer
IN BUSINESS SIX YEARS.
A SCHOOL TEACHER FOUR YEARS.
IN THE COUNTY ELEVEN YEARS.
Your Influence and Vote Will Be Appreciated on July 28th
(Political Advertisement)

VOTE FOR
PAT R. BOBO
Candidate for County Judge and School Superintendent.
A LAWYER FOR A LAWYER'S JOB
PLATFORM
SCHOOLS
I recognize that the education of children is one of the most important functions of government and every other civilized institution. Schools must train children in virtue and industry, must teach them to consider every vice, shameful and unmanly, must fire them with ambition to be useful citizens. Thus recognizing the value of public schools, I feel that they must have more personal attention given them than at present, and that our school money should be spent more with the idea of lengthening the term. That the Superintendent should co-operate with the teachers, trustees and patrons and take care of every legal technicality to secure this county's full amount of state aid. Schools must be visited by the Superintendent to enable him to best co-operate with the teachers, trustees and patrons, to enable him to serve the school best. THEY MUST BE VISITED SYSTEMATICALLY. I do not believe one can serve this county efficiently, if teachers, trustees and patrons, who drive fifteen or twenty miles to see the superintendent, have no assurance that he will be in his office. If I am elected, I will close my office on Friday of every week and visit schools. People can in this way become accustomed to the fact that I will be in my office every day except Friday.

COMMISSIONER'S COURT
The duties of the Commissioner's Court pertain in part to the valuation of property for tax assessment and particularly to the spending of the people's money collected in taxes. It is therefore, of most vital concern to all the people that the amount of taxes assessed and collected shall be the smallest sum possible in order to properly administer the County affairs when managed economically and along practical business lines. Taxes should be uniform among the citizens, and when assessed, all should pay, and when paid the money thus derived should be spent with the same economy that a careful man spends the money out of his own pockets, in other words, no man should be favored in the taxes he is required to pay in the support of government nor should any man profit by or be favored at the public expense. I recognize that good highways and lateral roads are a prime necessity for the development of the County and for the convenience of the people. To this end delinquent taxes should be collected with impartiality. If this course is pursued the business can be conducted on a low tax rate. The people have a right to know at all times exactly what their money is spent for and the right to determine if they are getting a hundred cents value on a dollar spent.

COUNTY COURT
It should not be within the province of any man, or set of men to violate any law. We have penal acts and commissions sufficient to guarantee to everyone security of life, liberty and the pursuit of happiness. If properly administered by the Courts, and it is my belief that that security is only as good as the administration of the small matters come before the County Judges; only as good as the assurance that every man can have his rights administered fairly, freely, and impartially even though it may be small and seem insignificant, it may mean as much to most of us as a matter involving thousands of dollars would mean to a wealthy man. The County Judge should not have to depend on some outside lawyer to direct the trial of the cases that come before him, it is he who is responsible to the people for the conduct of his Court and he should be able to handle the law in the most expert manner possible unless he has had some legal training. Equity and justice can only be administered impartially by following the law.

PROBATE COURT
The probate of wills, the administration of estates, and guardianship proceedings, especially where the title to land is involved are very technical phases of law and I think unless one has technical training along this line, he could be led into some very grave errors. It's a lawyer's job.

AFFILIATION
I am making this race as an individual, on my own qualifications and am not the candidate of any class or combination, nor has any section of the county undertaken to see that I am elected. I am soliciting and have all along solicited the support of every individual in the County.
To these endeavors I commit myself as here set out, if elected County Judge and School Superintendent of Bailey County.
(Political Advertisement)

USED CARS with an OK that counts
Look for the Red Tag!
This Car has been carefully checked as shown by marks below
Chevrolet
Exceptional Used Car Values That You Can Depend On
When we recondition a used car we do the job thoroughly. The motor is gone over completely by expert mechanics and put into condition to give thousands of miles of dependable service. Genuine parts are used for all replacements. Then we attach a Red OK Tag to the radiator cap showing exactly what units of the car have been put into first class condition. This tag is your guarantee of quality and superior value.
If you want to secure an unusually dependable value in a used car, visit our used car display and inspect our reconditioned cars with the "O. K. That Counts." Both the quality and price will please you.
QUALITY AT LOW COST
Valley Motor Co.
List of car features: Motor, Radiator, Rear Axle, Transmission, Starting, Lighting, Ignition, Battery, Tires, Upholstery, Top, Fenders, Dash.

NOTICE OF SHERIFF'S SALE

THE STATE OF TEXAS
COUNTY OF BAILEY.
Notice is hereby given that by virtue of a certain order of sale issued out of the Honorable District Court of Bailey County, on the 5th day of July, 1928, by C. C. Mardis, Clerk of said Court for the sum of Three Thousand Two Hundred and Twelve and No/100 (\$3,212.00) Dollars and costs of suit, under a Judgment, in favor of W. A. Milroy in and to said property, to-wit:

Being all of five or Sub-division No. three, four, five and six, out of the W. A. Milroy Sub-division of the Southwest (sw 1/4) of Survey 32, in Block "Y" in W. D. & F. W. Johnson Sub-division No. 2, located in Bailey County, Texas, and upon as well as the property of L. A. McManus and that on the first Tuesday in August, 1928, the same being the 7th day of said month, at the Court House of Bailey County, in the Town of Muleshoe, Texas between the hours of 10 A. M. and 4 P. M., by virtue of said order and said Order of Sale, I will offer for sale and sell at public vendue, for cash, to the highest bidder, all the right, title and interest of the said L. A. McManus in and to said property.

And in compliance with law, I give this notice by publication, in the English language, once a week for three consecutive weeks, immediately preceding said day of sale, in the Muleshoe Journal, a newspaper published in Bailey County.
Witness my hand, this 5th day of July, 1928.
H. A. DOUGLASS, Sheriff, Bailey County, Texas.

NOTICE OF SHERIFF'S SALE

STATE OF TEXAS.
COUNTY OF BAILEY.
By virtue of an Order of Sale issued out of the Honorable District Court of Bailey County, on the 6th day of July, A. D. 1928, by the Clerk thereof, in the case of C. M. Humphrys versus Levi Presley, M. P. Smith and Commerce Trust Company of Kansas City, Missouri, No. 255, and to me, as Sheriff, directed and delivered, I will proceed to sell, within the hours prescribed by law for Sheriff's Sales, on the FIRST TUESDAY in August A. D. 1928, it being the 7th day of said month, before the Court House door of Bailey County, in the City of Muleshoe, Texas, the following described property, to-wit:

Lot Number One (1), Two (2) and Three (3) in Block Number Thirty-Nine (39) of the Original Town of Muleshoe, Bailey County, Texas.
Levied on this 6th day of July, 1928, as the property of Levi Presley, to satisfy a Judgment amounting to \$1,907.21 in favor of C. M. Humphrys and cost out, and a Judgment amounting to \$1,929.45 in favor of the Commerce Trust Company of Kansas City, Missouri, and costs of suit.
GIVEN UNDER MY HAND, This 6th day of July, 1928.
H. A. DOUGLASS, Sheriff, Bailey County, Texas.

NOTICE OF SHERIFF'S SALE

THE STATE OF TEXAS.
COUNTY OF BAILEY.
WHEREAS, by virtue of an execution and order of sale issued out of the District Court of Bailey County, Texas, 64th Judicial District, in Cause No. 254 on the docket of said Court, styled J. C. Paul, Plaintiff, vs. D. V. Osborn, Agnes Osborn, E. C. Cravan, Mrs. E. C. Craven, E. L. Griffin, Humble Oil & Refining Company and K. T. Martin, Defendants, on a Judgment rendered in said Court, on the 13th day of June, 1928, in favor of the said J. C. Paul, Plaintiff, and against the defendant D. V. Osborn for the sum of Seventy-eight and Fourteen/100 (\$78.14) Dollars, with interest from date of judgment at ten per cent per annum, and cost of suit, said judgment foreclosing plaintiff's vendor's lien of said property, existing on December 11, 1924, upon the North Half (N 1/2) of Section 14, Block "Z", in the W. D. and F. W. Johnson's Sub-division in Farmer and Bailey Counties, Texas said judgment further decreeing plaintiff's indebtedness and lien superior to the claims and interest of the defendants Agnes Osborn, Humble Oil & Refining Company and K. T. Martin, C. L. Griffin having disclaimed any interest in said land and plaintiff having disclaimed as to the defendants E. C. Cravan and wife, Mrs. E. C. Cravan:

I did on the 9th day of July, 1928, at 10 o'clock, A. M., levy upon the above described tract and parcel of land situated in Bailey County, Texas, belonging to the said D. V. Osborn, the same containing 320 acres, and on the 7th day of August, 1928, being the first Tuesday in said month, between the hours of 10:00 o'clock, A. M. and 4:00 o'clock, P. M., on said day, at the Court House door of Bailey County, Texas, I will offer for sale and sell at public auction, for cash, to the highest bidder, all the right, title and interest of the defendant D. V. Osborn in and to said property to satisfy said judgment, interest and costs.

Dated at Muleshoe, Texas, this 9th day of July, 1928.
H. A. DOUGLASS, Sheriff, Bailey County, Texas.

NOTICE OF SHERIFF'S SALE

THE STATE OF TEXAS.
COUNTY OF BAILEY.
WHEREAS, by virtue of an Order of Sale issued out of the District Court

WALTER DAMROSCH TO DIRECT NEW MUSIC EDUCATION HOUR



Walter Damrosch (left) and David Sarnoff, Vice President and General Manager, Radio Corporation, completing arrangements for New Music Education Hour.

Arrangements have been completed for a special series of 21 educational orchestral concerts to be broadcast next season, beginning in the fall. The new Music Education Hour sponsored by the Radio Corporation of America will be under the direction of Walter Damrosch, the dean of American musicians, who made the Hour of the past season one of the great accomplishments of radio broadcasting.

In response to the nation-wide demand for an educational hour of music for young people and children, the past season's program will be given Friday mornings at 11 o'clock Eastern standard time, so that it can be heard in the schools. It is planned to use 28 stations of the National Broadcasting company and associated stations, covering the entire country between the Atlantic Coast and the Rocky Mountains.

In making the announcement, David Sarnoff, Vice President and General Manager of the Radio Corporation of America, said: "Since the first days of broadcast, we have confidently looked forward to the time when radio broadcast-

ing and reception would be so perfect that it might be used for universal education as well as entertainment. Millions of dollars have been spent in the development of broadcasting, with the belief that this new means of universal communication would become of great public service, supplementing and augmenting other means of education.

"When Mr. Damrosch came to us some time ago with a plan for instituting a better appreciation and understanding of good music, we were immediately impressed by its great possibilities. And the many thousands of letters recently received from teachers, parents and educational authorities from all over the country, following on three experimental lecture-concerts, have confirmed our judgment.

"The time for music education over the air is opportune, because of the perfected state of radio broadcasting. The best music can now be entrusted to the microphone with the full assurance that it will issue forth from a loudspeaker in the school or the home with a true approximation of the original rendition."

A lot of women folks look funny in the outfits they wear to be in style. But, thank goodness few of them look as freakish as the pictures in the color pages of the fashion magazines.

NOTICE

THE STATE OF TEXAS.
To all persons interested in the welfare of Pearl Ethel Kropff and Dorothy Lee Kropff, minors: Court of Bailey County, Texas, application for letters of guardianship upon the persons and estates of said minors, Pearl Ethel Kropff and Dorothy Lee Kropff and on the 14th day of July, A. D. 1928, by order of the County Judge of said Bailey County, the said Leon Kropff was appointed temporary guardian of the person and estate of said minors and at the next regular term of said Court, commencing on the 1st Monday in September, A. D. 1928, the same being the 3rd day of September, A. D. 1928, at the Courthouse thereof, in Bailey County, Texas, at which time all persons interested in the welfare of said minors, may, and are hereby cited to appear and contest such appointment, if they so desire, and if such appointment is not contested at the said term of said Court, then the same shall become permanent.

Herein fall not, but have you then and there before said Court, on the first day of the next term thereof, this 3rd day of September, 1928, showing how you have executed the same. Given under my hand and seal of said Court, at office in Muleshoe, Texas, this 14th day of July, A. D. 1928.
C. C. MARDIS, Clerk, County Court, Bailey County, Texas.

net proportion to the number that attend them. There should have been exactly ten times that number of farmers with County Agent Monroe that day. But these 22 can take what they learned to their neighbors and spread the advantages of diversified farming. Farmers are more and more anxious to put such thought into their work as will get best results in production, in practice, and in maintenance of the fertility of the soil.

Highways through Cities

Travelers in Texas are impressed with the poor highways they often find running through towns and cities. Good roads may often run entirely across a county except those parts within the limits of municipalities. In proportion to the county mileage the cities pay a much larger share of the tax that goes for road building than is paid in the county, and it looks unfair to the city tax payers that they should not share with the country in the building of good roads.

The Weatherford Democrat is complaining, and with all justice, that the Bankhead Highway called the Broadway of America, a road that is much travelled by trans-continental tourists, is not built by the state through Weatherford in a way to conform with the rest of the roadway through the county, but that the city itself is expected to build and maintain this much-travelled highway through Weatherford.

Scores of other towns are situated like Weatherford and should insist on their rights as taxpayers to share in the benefits derived from their taxes.

Rabbit Industry

An enterprise that promises large development is the effort being made by Cotulla and San Antonio parties

to popularize rabbit meat for food and rabbit pelts for the fur industry. It is a revival of the Belgian hare business that had such a run a few years ago, but that waned because of lack of markets for meat and pelts. Parties now promoting the industry in Texas will center their efforts on the growing and marketing of the rabbits, hoping to make it profitable. It is reported that rabbit growers of Los Angeles County, California, are now realizing \$2,000,000 a year from rabbits. Most of the fur coats worn in this country are made of rabbit skins, many of them being imported.

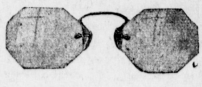

Perhaps It Is Your Eyes

Do you have that "fagged out" feeling when your days work is only half done?

Do you have headaches and "spells" with your nerves? Research in optometry has disclosed that no end of our troubles originate with the eyes.

Perhaps your trouble is due to your eye condition. If you have trouble let us advise with you.

New methods in scientific ocular training, and diagnosis of eye defects will shed new light on the subject for you.

Science has discovered that delay is dangerous—Don't be among those who neglect and regret.

DR. C. E. WORRELL

OPTOMETRIST

GLOVIS, NEW MEXICO

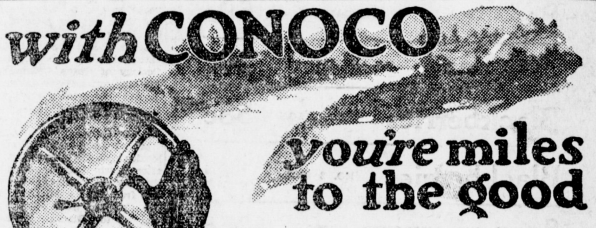

with CONOCO you're miles to the good. IT'S like putting something aside for a rainy day when you use Summer Conoco Gasoline. Your tank is a storehouse for extra miles, and at the end of the touring season these extra miles represent a substantial saving in your cost of motor operation.

If you really want to be miles to the good, you'll fill always at the sign of the Continental Soldier.

Advertisement for Continental Oil Company featuring the Conoco logo and text: "Produces, Refiners and Marketers of high grade petroleum products in Arkansas, Colorado, Idaho, Kansas, Missouri, Minnesota, Nebraska, New Mexico, Oklahoma, Oregon, South Dakota, Texas, Utah, Washington and Wyoming."

Election Week Extra Special

Money Saving Prices on Quality Goods. No Shipped in Sale Stuff, but Honest Goods at Real Cut Prices.

- Blonde Shoes \$1.95 to \$3.95
Dotted Swiss—Organdies—Voiles—Per Yd. .09c
Ladies Hats .49c to .88c
Solid Color Organdie .19c
Scrim .07c to .19c
Men's Dress Shirts .89c
Men's Dress Trousers \$1.95
Men's Straw Sautlers .69c

Gardner Dry Goods Co.

Judaism Positive, Christianity Negative, in Their Attitude Toward Life

By RABBI NORMAN SALIT, New York.

The Hindu dreams of Nirvana, the world-soul, in which he hopes one day to lose himself forever in escape from this world of evil flesh and desire. The ascetic Christian believes this life to be preparation for another world, better and purer.

Neitsche and Schopenhauer preached the futility and sadness of life as we know it. Not so Judaism. Recognizing "the world to come," it nevertheless insists on the value of "this world."

There is pain here, but there are also blessings, for which we must thank God, and which we must endeavor to use rightly. There is rancor here, but there are also great tasks to be performed, which we must do in strength of soul and sanctity of spirit.

The entire elaborated complex of Jewish law, designed to cover almost every hour of the Jew's waking and sleeping, can be explained on no other basis than that a life worth so much legislation must certainly be worth living.

These other attitudes toward life, then, are negative. That of Judaism is positive. Perhaps that explains why the Jew has been able to live under persecution and oppression such as no other people has ever seen, and why in spite of everything he flourishes and is vital today.

J. E. ADAMS FOR COUNTY JUDGE

To the Voters and Citizens of Bailey County:

Before my school was out this year, I announced my candidacy for County Judge and School Superintendent. Since that time I have endeavored to see every voter in the county. If I have failed to see anyone, it was not done intentionally and I respectfully solicit your vote.

I feel that I am thoroughly familiar with the school situation in this county, since I have had three years' teaching experience here. Where there is strife in the school districts I shall endeavor to restore peace and harmony for I realize that no school can be entirely satisfactory to the people without the cooperation of its patrons. If I am elected, I promise to render impartial service to the schools and to visit them frequently. It shall be my purpose to see that every child in this county shall have the best educational advantages possible.

Since I realize the tax burden of the people of Bailey County I shall strive to give a very economical administration. I will also comply with the law in publishing regularly a financial statement of the County business.

I am for good schools, good morals, and law enforcement and stand ready to do my part in making Bailey County a better place in which to live. I shall strive to give the people of Bailey County the best of my ability. I will give my entire time and attention to the duties of the office.

Respectfully submitted,
J. E. ADAMS.

TECH STUDENTS RETURN FROM TRIP THROUGH WEST

Lubbock, Texas—Having spent six weeks on a 4,270 mile trip which carried them to every place of geological interest in the Western and Northwestern United States, Dr. Leroy T. Britton, head of the department of Geology of Texas Technological college and ten students returned to the campus this week from the annual summer geology field trip of the school. The group left here in the college bus on June 4.

Mt. Capitan, near Roswell, New Mexico, was the first stop of the boys after which their wanderings carried them by way of Raton Pass, along the east front of the Rockies to Fort Collins, Colorado, up into the Black Hills, and on to Glacier National Park where two weeks were spent in tramping over the park in pursuit of their studies in general geology. Leaving the park they motored into Alberta, Canada, and then back through the Yellowstone National Park to Salt Lake City. Places visited along the way included the Great Plains, the Northern Rockies, the Columbia River Plateau, besides numerous other less important places for field study.

FOR SALE—English Strain White Leghorns. See Maude Milligan, Muleshoe, Texas.

A. L. Davis of the Fairview community is a Muleshoe visitor Monday.

Bean Diseases and Control Measures

Simple Rules Will Obviate Loss While in Transit.

(Prepared by the United States Department of Agriculture.)

Four simple rules that will obviate much of the loss to snap-beans in transit appear in a leaflet just issued by the United States Department of Agriculture as Miscellaneous Publication 16-M, "Save the Beans." The rules are:

1. Pick beans, if practicable, when the vines are dry. Beans packed dry are not so likely to decay as wet ones. Moreover, picking beans and cultivating fields when the beans are wet favor the spread of such diseases as blight and anthracnose.

2. Sort the beans. Spread them on a clean tarp or rack, then discard all those showing blemishes or wounds of any kind. These blemishes are usually caused by decay-producing organisms which develop rapidly in transit. Insect-injured and broken beans should be removed, since they provide an opportunity for the entrance of organisms which cause decay. These blemishes and wounds frequently originate in the field while the beans are still on the vine.

3. Keep the harvested beans out of the sun and rain while awaiting transportation. Decay is more rapid when the beans are warm in the presence of abundant moisture. Wet beans in a container dry slowly, if at all. They are likely to get warmer rather than cooler.

4. Keep the beans cool.

The leaflet also lists six common bean diseases (anthracnose, bacterial blight, mosaic, powdery mildew, root rot, and rust), briefly gives the chief symptoms and the available measures for control. "Nesting" diseases are briefly mentioned.

The leaflet may be procured by applying to the Department of Agriculture, Washington, D. C.

Useful Type of Calves for Making Baby Beef

Calves to qualify as baby beef must have quality and finish. The consumer expects the finished product to be young, and the calf that does not have quality will not take on a high finish. Neither will the calf feeding in early summer gain as much fat during the latter part of the feeding period, but instead it will use most of the food which it consumes for growth. Keeping this in mind, the feeder should first determine whether his calves are good enough to compete on the fattening market, and if he decides that they are, they should be finished off on coarser feeds for a later market.

The wide, deep-bodied, thick-fleshed calf with slow legs and an abundance of quality as indicated by fineness of hair, texture of skin, smoothness of flesh, and general refinement about the head and other parts of the body is the type best suited for making prime baby beef. Uniformity in size, weight, and color should not be overlooked, because size factors are an advantage in marketing.

Hog Pasture Rotation Practiced in Illinois

In following out his sanitary hog raising plan, Bert Ketzog of Kendall county, Illinois, uses a five-year rotation, writes Earl Price in Farm Life. Each field has spring wheat, or some other spring-sown small grain, followed by two years of alfalfa, then two years of corn. On this particular farm each lot contains about five acres and all are located near the barn so that food and water are convenient.

The first year, alfalfa is always used as the "sanitary" pasture for the spring pigs. Portable hoghouses provide shade and shelter, and the litters are moved out of the farrowing house to the pasture as soon as weather becomes satisfactory.

The second year alfalfa is pastured with cattle. Usually both crops of corn are supplemented with soy beans or "hogged off." In preparing for the spring grain the second year corn-stalks are either plowed under or thoroughly disked.

Influence of Milk on Production of Eggs
To demonstrate how milk solid affects egg production, Dr. Prince T. Woods, in a recent article in the Waverly Four poultry magazine, suggests this test: "When they are laying freely, stop the milk entirely for three days. The falling off in egg yield following the stopping of milk will be so abrupt that you will not fail to notice it. Then begin again to feed milk freely and note how promptly the egg yield returns to the former high level. With a single milk a good egg yield, with no milk a greatly reduced egg yield." Dry skim milk is the ideal form of milk for poultry.

Individuality of Hens
Some hens have a lively, contented, peaceful disposition, while others are as grouchy as old sin. Some hens will complete a hatch and leave their nests as clean as they were when starting to hatch, and others will have the nest all torn up and befouled, and the eggs broken. Fools are peculiar. They have acute senses of taste, sight and hearing, but no scent. They are of a jealous disposition, and will resent the intrusion of a strange hen.

It is difficult to lay down hard and fast rules as to the proper time to plant the different products we are able to grow.

The home garden will produce more in dollars and cents than any other area of equal size on the farm. Indications point to a favorable year for gardening.

Any grower wishing to grow staked tomatoes should begin with not more than 1,000 plants the first year and gradually increase his plantings from year to year as seems advisable.

Specialists at South Dakota State college advise that corn silage is quite beneficial to lambs only if fed in small quantities in connection with a regular ration and not as the only roughage.

E. L. Menefee, M. D.

PHYSICIAN AND SURGEON
13 '08' BLDG.
MULESHOE, TEXAS

Mail, Passenger and Express Service Car

Leaves Muleshoe 3:15 A. M. Via Big Square, Earth and Arrives at Olton 12:45.

Leaves Olton 2:00 P. M. Via Earth, arrives Muleshoe 4:30 P. M.
Any business Appreciated

Earl Harris

Paint Your Home

Before you choose the paint for your home, come in and see our Lowe Brothers High Standard Paint. By making that your first step you will save yourself a lot of time and worry. We can supply you with your first need for a good job—the right kind of paint!

Our Stock is complete, and we are equipped to give you the best of service.

Learn from us the remarkable qualities of High Standard. About its unusual covering capacity. About its great durability. About its rich and beautiful colors. And how it will both beautify and protect your home at a remarkably low cost.

Call and get one of our color charts.

BURROW LUMBER CO.

McCarty Drug Store

DRUGS and DRUGGISTS' SUNDRIES

Kodaks, Jewelry and Toilet Articles.

Lunch Room in Connection.

The Best in Fountain Service. Let us furnish Refreshments for your next party.

WE WANT YOUR BUSINESS

TRY US

FEEDS

MERIT BRAND

Egg Mash	\$4.00
Oyster Shell	\$1.50
Hen Feed	\$3.00
Calf Meal	\$4.50
Milk Maker	\$2.85
Texolas	\$2.10
Chick Starter	\$4.50
Growing Mash	\$4.00
Baby Chick Grain	\$3.25
Mule Feed	\$2.75
Bran	\$2.00
Shorts	\$2.50
Cottonseed Meal	\$3.25

Compare our prices and quality before you buy.

Muleshoe Elevator Co.

SPECIALS!

Sugar 11 POUNDS \$1.00

Peaches PER GALLON 50c

Peaches NO. 2 1/2 SIZE 20c

Blackberries PER GALLON 58c

Blackberries NO. 2 SIZE 15c

Soap PALM OLIVE, 4 BARS 25c

Cakes ASSORTED 35c

Henington's Cash Grocery

TIRES at lowest prices with service—

Built in the great Firestone Factories exclusively for service-giving Tire Dealers

We have everything you want in the way of tires at lowest prices. Firestone Gum-Dipped quality—standard quality—and low-priced tires for light cars. We can supply your needs regardless of price. Every tire sold gets our complete money-saving, long-mileage service. No "ifs" or "ands" about it—our men do all the work for you. Each tire is applied on your car, ready to go. And we welcome you in for additional service any time you want it. Stop in today.

Firestone Gum-Dipped TIRES 29 x 4.40/21 \$11 45 33 x 6.00/21 \$23 65	OLDFIELD 29 x 4.40/21 \$8 55 31 x 5.25/21 \$14 95
COURIER 30 x 3 1/2 Regular \$5 95 29 x 4.40/21 \$7 10	AIRWAY 30 x 3 1/2 Regular \$4 65 29 x 4.40/21 \$6 05

OTHER SIZES PRICED PROPORTIONATELY LOW

Approximately 10 per cent Reduc on in Above Prices

Muleshoe Motor Company

Muleshoe, Texas