



Scientists urge U. N. control use of atomic isotopes.  
U. S. revising living-cost index to reflect post-war habits.

**Home On the Range**  
"You'll be my little lamb, won't you, darling?"  
"Yes, if you'll be my shepherd."  
"What do you mean?"  
"You herd me."

Truman group hits AMA as deceitful on insurance.  
**Read the Want Ads**

Come in—See it!  
**The New '49 PONTIAC**



**General Motors' Lowest-Priced Eight!**  
It's no wonder that thousands and thousands of people all over the country have decided—once and for all—to move up to the magnificent new 1949 Pontiac.  
It's an easy step to take, because the new 1949 Pontiac—beautiful and distinguished as it is—is still priced just above the lowest! Pontiac is General Motors' lowest-priced eight! As a matter of fact—if you can afford any new car you can probably afford one of the new Pontiacs! When you do buy a Pontiac—you will be driving an outstanding automobile, a car that's a sweetheart for performance, a car that just goes and goes—mile after mile—with only the minimum of routine servicing.  
In short, you will be proud and happy to own and drive a Pontiac—the most beautiful thing on wheels!



**THE MOST BEAUTIFUL THING ON WHEELS!**  
Silver Streak Styling and striking new bodies by Fisher, combine to make the 1949 Pontiac truly "the most beautiful thing on wheels."



**LOWEST-PRICED CAR WITH OHV HYDRA-MATIC** for unsurpassed "automatic" driving ease. No clutch pedal. No continuous shifting. You just sit back and drive! Optional on all models at extra cost.

**REAGAN MOTOR COMPANY**

409 N. Burlington

Spur, Texas

**4-H Club Awards Stress Farm Woodlot Management**



Farm young people everywhere are taking increased interest in forest management. These two youths are receiving a lesson in the use of the increment borer, an instrument used to determine growth rate of trees. Professional forester, right, instructs.

For the second straight year local farm boys and girls have a chance to compete for state and national awards in a 4-H club forestry project. Three hundred dollar college scholarships plus all-expense paid trips to the 1949 4-H Club Congress in Chicago will go to four national winners in the forestry contest.

Four-H Club members interested in forestry are eligible to compete. In addition to the four top awards, to be distributed on a regional basis, each of the state winners will receive a gold medal.

The 4-H forestry project emphasizes youth's stake in the woodlands of this state. Farmer owned woodlands today constitute a major portion of the Nation's commercial forest area. They represent also a steady source of wealth to their owners that in many cases is virtually untapped.

American Forest Products Industries, a national, non-profit association of wood-dependent industries, is sponsor of the 4-H forestry awards. Last year 18 states participated in the national forestry competition. College scholarships went to club members representing Idaho, Georgia, New York and Wisconsin.

"Opportunities for farmers, who manage their woodlands for continuing forest crops, are greater today than ever before," Charles A. Gillett, managing director of American Forest Products Industries, declared in announcing his organization's sponsorship of the 1949 award. "The importance of good forest management practices on the Nation's farms cannot be over emphasized."

Detailed information about the 4-H forestry project may be obtained from the county extension agent.

**KR Bluestem May Prove Worth For Hay**

One Falls county farmer planted an acre of KR bluestem a year ago.

Otto Pursche, of Otto, Texas, planted the original acre last April, reports County Agent W. I. Ross. Pursche harvested a crop of hay and 21 pounds of seed despite the drought, and says the seed tested 40 percent purity and 69 percent germination.

At a pasture meeting in the county agent's office in December, Pursche told the other stockmen of Falls county his story of KR bluestem. They became interested and each one—a demonstrator in the county—received two pounds of seed to plant this year. Each of these farmers agreed to follow Pursche's method of planting the grass in three-foot rows. The seed harvested from these plantings will be used to increase the plantings on their farms, says Ross.

County Agent Ross reports that a number of others have secured seed from other sources, which they will plant on their farms this spring. Results from these demonstration plantings should indicate the possibilities of KR bluestem for hay and pasture use in Falls county, he concludes.

**Library Wants Old Songs, Recipes, Etc.**

AUSTIN, March 17.—Attention, Folklore Collectors: Bring out your anecdotes, old recipes and songs; the Library of Congress wants them.

The Library, which is collecting traditional folklore from each of the 48 states, has asked the University of Texas radio center, Radio House, to record Texas folklore for permanent preservation in the Library.

Radio House staff members have already taken equipment into the homes of well-known folklore collectors and made recordings, but they want more material and ask interested persons to write Radio House, University of Texas, Austin.

**Customer Right**

AUSTIN, March 17.—The customer is going to be right again, for business is back in a buyer's market, says James R. D. Eddy, University of Texas Industrial and Business Training Bureau director.

Bureau specialists who travel over the state conducting courses for business and industry have had increased requests recently for selling courses, including, "Selling Today" (for employees); "How to Train Employees," and "How to Supervise" (for management).

World conquer coal shortage, but steel, timber still critical.

National builders group plans Trade Agreement Acts extension.

**U.N. Scouts Help Refugees**



The United Nations Scout Association, sponsors of a drive for clothes, toys and food supplies from members of the U.N. staff and delegates, collected approximately two tons of supplies at a ceremony held at Parkway Village, Jamaica, New York (above). The clothing was turned over by the Scouts to the American Friends Committee for distribution to needy persons, especially Palestine refugees.

**3,987 Carloads Of Livestock Shipped**

Livestock shipments in Texas totaled 3,987 carloads in January 1949, falling 16 per cent from December and 11 per cent from a year earlier, the University of Texas Bureau of Business Research reported.

With the exception of a slight increase in cattle shipments, all types of livestock were under their year-earlier levels. Movement of sheep lagged 31 per cent; hogs, 28 per cent; and calves, 21 per cent.

All types of livestock shared in the decline from the previous month. Sheep shipments dropped 46 per cent; calves, 34 per cent; hogs, 20 per cent; and cattle, 4 per cent.

**Texas 4-H'ers Enroll In National Frozen Foods Program**

Believe it or not—Texas boys outnumbered girls 8 to 5 in winning county honors in the 1948 National 4-H Frozen Foods awards of all-expense trips to the 1949 National 4-H Club Congress have been increased from four to six, while the four national, Fowler McCormick scholarships have been raised from \$200 to \$300 each.

The 4-H frozen foods program, conducted under the direction of the Cooperative Extension Service is designed to further stimulate interest in farm-home economy. With the help of County Extension agents and local 4-H Club leaders, members learn the use of freezing equipment and how frozen foods can add variety to the home-raised food supply. They also develop skill in preparing, packaging and freezing meats, poultry, eggs, fish, fruits, vegetables, baked goods and other dishes.

**Texas Tech Opens Football Season Against Abilene CC**

By Clark Schooley  
Texas Tech Sports Writer  
LUBBOCK, March 17.—Texas Tech will open its 1949 football season against Abilene Christian college on the night of Sept. 10 in Jones stadium at Tech, officials have announced.

Arrangement for the game completes the schedule which includes six home games and five away from home. The schedule is:

- Sept. 10—ACC at Lubbock.
- Sept. 17—Texas at Austin.
- Sept. 24—Texas A. & M. at San Antonio.
- Oct. 1—West Texas at Lubbock.
- Oct. 8—Tulsa at Lubbock.
- Oct. 15—Baylor at Lubbock.
- Oct. 22—Arizona at Lubbock.
- Oct. 29—Rice at Houston.
- Nov. 5—Texas Mines at El Paso.
- Nov. 19—New Mexico at Albuquerque.
- Nov. 26—Hardin-Simmons at Lubbock.

Bobby Layne, former All-American at the University of Texas and last fall quarterback for the professional Chicago Bears, has joined the Texas Tech coaching staff for the football spring training period. He is tutoring passers.

More than 100 candidates are in training at Tech, including 28 freshman lettermen of 1948, and four transfers from other colleges. Coach Dell Morgan is hoping for his strongest team at Tech since he came to the school in 1941.

Flapper—What did Dad want to see you for?  
Nervous Suitor—He wanted to know if my intentions were strictly honorable.  
Flapper—And are they?

**QUICK RELIEF FROM Stomach Distress Arising from STOMACH ULCERS due to EXCESS ACID**  
From each bottle of Wills' treatment that gives relief or it will cost you nothing.  
Over three million bottles of Wills' treatment have been sold for relief of stomach distress arising from stomach and intestinal ulcers due to excess stomach acid. Some of these ulcers, however, are not due to excess stomach acid, but to other causes. Wills' treatment is not a cure for these ulcers, but it does relieve the distress arising from them. It is a safe and effective treatment for all types of stomach ulcers.

**NOW**  
**Paymaster FORMULA-FEEDS**

Paymaster Formula-Feeds PAY OFF on the range, in feed-lot, poultry yard and dairy barn.

**FOR CATTLE**

Paymaster Fortified Range Pellets; Paymaster Cottonseed Pellets; Paymaster Calf Meal; and others. Bulk feeds made up to your own formula.



For years, Paymaster Cottonseed Meal and Cake have been favorites with West Texas feeders. Now you can get a complete line of top quality Paymaster Feeds, scientifically formulated and expertly mixed in West Texas' newest feed mill.

**HOMEFOLKS!**

These fine feeds are made by West Texas homefolks for homefolks. Many of you who read this advertisement know the men who make these feeds well—your children go to school with theirs, your wives and theirs go to the same church, you yourselves swap stories with these men. And you know they know the kind of formulated feeds that pay off on West Texas ranges, in West Texas feed-lots, in West Texas poultry yards, in West Texas dairy barns.



**FOR POULTRY**

Paymaster Chick Starter; Paymaster Growing Mash; Paymaster Broiler Mash; Paymaster Laying Mash; Paymaster Turkey Mash; and others.



**FOR DAIRY COWS**

Paymaster 34% Dairy Ration; Paymaster 18% Dairy Ration; Paymaster 10% Dairy Ration; Paymaster Sweet Feed 9%, and others.



**HANDY!**

Paymaster Formula Feeds are handy to ranchers and farmers throughout the Southwest. Get yours at any Western cotton oil mill or at your Paymaster Feed dealer.



**WESTERN COTTON OIL CO.**

Paymaster FORMULA-FEEDS

sold by mills at:

- Abilene • El Paso • Harls • Monday • Plainview • San Angelo • Elk City, Oklahoma
- Amarillo • Midfield • Memphis • Pecos • Shamrock • Slaton • Lee Groves, New Mexico

They're all SO LOVELY

OUR NEW 1949 PATTERNS OF

**WALLPAPER**

GET YOUR

**FREE CATALOG**

It's yours for the asking... a complete Wallpaper Catalog showing actual samples of our new 1949 "Stratosphere" papers. Make your selection from this catalog then see the patterns of your choice come to life in a display on our store... Priced from 11¢ to 49¢ per roll.

**BRASHEAR SUPPLY**

PHONE 35 SPUR, TEXAS

**Announcing**

**CONOCO SERVICE STATION**

Now Under Management Of

**LEON REAGAN**

I have purchased the interest of Leonard Wilson in the CONOCO SERVICE STATION, N. Burlington Street, and will continue to operate the station.

May we continue to serve you with the famous CONOCO PRODUCTS... You'll find our service the best in town... come in and let's get acquainted... We have every service for your car.

Give Us A Try!

Washing • Greasing • Polishing • Lubrication

**CONOCO SERVICE STATION**

Phone 293 Spur

**HEALTH NOTES**

AUSTIN, March 17 — Measles and chickenpox have been widespread throughout the State during the past few weeks, and in the week ending March 5th measles reached a total number of cases, 3909, that was the second highest in history. Chickenpox was almost twice the seven year median, and Dr. Geo. W. Cox, State Health Officer has stated that there is an unusual number of adults suffering from this so called "childhood" disease.

"Both these diseases are extremely contagious", Dr. Cox said, "and the strictest isolation and sanitation precautions are necessary to halt their spread. Dishes, toys, towels, or anything that has been around the patient can carry the germs to other members of the household, and all such articles should be thoroughly disinfected before being handled by others susceptible to these diseases."

The State Health Officer recommended that a physician be called immediately when a child shows any beginning symptoms of chickenpox or measles, and that his advice be followed implicitly until complete recovery. Dangerous complications often accompany or follow measles, and a child may have his entire future health endangered unless he receives competent care during his illness.

"It is not advisable to treat these childhood diseases too lightly", Dr. Cox said. "They are sometimes responsible for nothing more than a few days discomfort, but we cannot count on that. They should be taken seriously, and receive a competent doctor's supervision and attention."

**Junior High Honor Roll**

The following Junior High School Pupils made above 90 on all of their subjects for the past six week period:

Nan Alexander, Yvonne Adams, Lenora Wilson, Dixie Carole Young, Sammy Caudle, Ronnie Ensey, Donald George Snodgrass, Alton Williams, Gail Buzbee, Marion Carlisle, Jane Ann Albin, Jean Boothe, Carol Carpenter, Billy Sue Gregory, Billy Phillips, Freddy Young, Helen Dean Birmingham, Merla Bea Foreman, Kathleen Kelley, Sandra Watson, Frances Wilson, Lou Ann Comer, Betty Sue Dyess, Carolyn Kelley, Hershel Wade, Franklin Gabriel, Ella Mae Copeland, Arnell Long, Barbara Nally, and Beverly Wood.

The following made above 80 on all of their subjects:

Kathryn Wade, Nell Thompson, Jane Simpson, Mary Gatlin, Ophelia Cherry, Bobby Thomason, Willis Robinson, Jerry Don Dunaway, Bobby Dyess, John Ray Stanley, Claude Porter, Janette

**Radio-Telephone Comes to The Farm**



SEDALIA, MO. — Progressive farm equipment dealers have seized on the new radio-telephone service to speed up farm service calls and solve an old problem: how to keep contact between the service truck and the dealership sometimes many miles apart. Emergency calls for repair work on farm implements sometimes come at critical times during harvesting or planting season, when every lost day costs money. Service was slowed by sparse communications in the rural areas, so that service trucks burned up valuable time retracing steps. Some farm equipment dealers have installed radio-telephones in their service trucks. Now the home office can put the service truck on an emergency job almost immediately and maintain constant communication with the operator in the field. Above, Scudder Hill of the Beagle Tractor and Implement Company here, puts in a call from a customer's farm to his office using the radio-telephone in the service truck.

Eubank, Anita Sechrist, Gwendolyn Ford, Virginia Hord, Margaret Pierce, Patsy Pierce, Dean Reagan, Wanda Slack, Mary Frances Tullis, Betty Ann Hamilton, Jackie Burger, Jerry East, Wayne Hoover, Bruce Long, George McAteer, Boyce Rankin, Charles Sonnemaker, Beverly Bostic, Shirley De Graffenreid, Marjaine Driggers, Wynelle Hagins, Gail Love, Shirley Rogers, Curtis Blair, Don McGinty, Robert Walker, Jacky Williams, Willis Jernigan, Jamie Alexander, Myrtle Brown, Connie Garcia, Wyatt Mayo, Alice Jo Crockett, Erma Lou Gannon, Ralph Gibson, Jaynette Greaves, Laster Williams, Robert Ensey, Anna Lou Hagins, Paulita Karr, Donald Norman, Peggy Reid, Mary Beth Roche, Loyd Womack, Pat Young, Joe Bell, Jackie Claude, Donald Lee Wilson, Betty Lou Arnold, Nancy Pritchett, Ina Kay Putman, and Mary Jo Rogers.

**Neck Top Short**

Lodger—Madam, this morning when I bathed I found only a nail brush in the bathroom. I can't wash my back with a nail brush.

Landlady—Well, you've a tongue in your 'ead, 'aven't you?

Lodger—Yes, but I'm no swan."

Petter says aid to China Nationalists would cause war.

**EVERYONE IS PLAYING IT!**

**BE FIRST - PLAY**  
The New, Exciting Game

**SHUFFLE BOARD**

At The  
**HILL TOP CAFE**

Entertainment for young and old . . .  
Try this Fascinating New Game! It's easy to learn.

**EXTRA SPECIALS**  
For  
**FRIDAY AND SATURDAY**

**Sheets**  
Size 11x99 sheets. First quality.  
2.49 value  
**1.97**  
Limit 3 to a customer please

**Cotton Prints**  
One table cotton prints, large selection of new patterns.  
Value to 49c  
**29c yd.**

**Cannon Towels**  
Soft absorbant bath towels by Cannon. Size 24x42.  
69c value  
**2 for \$1.00**

**Chambray**  
One table Chambray in striped patterns and matching solids.  
**44c yd.**

**Plaid Gingham**  
Plaid and checked gingham and dotted Swiss. Large selection of colors and patterns.  
Values 1.49  
**3 yds. \$2.00**

**Spring Woolens**  
New Spring tweeds. 60" wide. Selection of colors and patterns.  
4.98 value  
**2.49 yard**

**Ladies Panties**  
Ladies Rayon brief style panties in white and pink. Sizes 5, 6 and 7.  
69c value  
**47c**

**Chambray Shirts**  
Men's blue chambray work shirts. Good quality, sanforized shrunk. Sizes 14 to 19.  
1.98 value  
**1.39**

**Men's Shorts**  
Men's broadcloth shorts. Sanforized. Sizes 30 to 44.  
69c value  
**47c**

**Canvas Gloves**  
Men's 8 oz. canvas gloves. Sizes small, medium and large.  
29c value  
**5 pairs 1.00**

*Dunlap's*

juniors strike it rich with **Carole King '49'ers**

A VEIN OF GOLDEN JUNIOR FASHIONS



a new gold rush of style

As rich in new styling as a vein of gold, these "gold rush" cottons by Carole King are perfectly proportioned for junior figures, perfectly priced for junior budgets.

**\$8.95 and \$10.95**

"On the Square". For a day in town, pre-shrunk plaid gingham in royal, brown, green, black. Sizes 9 to 15. **\$10.95**

"Cotton Blossom". Happy combination, solid jumper and striped blouse in dark blue, dark green, brown chambray, Sanforized" **\$10.95**

"Stitch in Time". For a pretty afternoon, Sanforized" end-to-end chambray in pink, blue, gold **\$8.95**

"Day-Farer". For any day, any time, Sanforized" corduroy in green, brown, navy or black with white stripes. **\$8.95**

\*Residual shrinkage less than 1%

exclusively at  
*Dunlap's*

**Twenty-Ones for Spring**

**The "WINK"**

Emerald Green Calf, medium wedge. Sizes 5 1-2 to 9. AAA to B.

**10.95**



WINK

**The "PACE"**

Red Calf sandal, high heel — Sizes 5 1-2 to 8. AA to B.

**9.95**



PACE

**BETTY ROSE'S DRESS-UP CASUAL**

The all-occasion coat you've been waiting for. Perfect for casual wear, exciting for dress-up time. New Cadet collar and shoulder treatment. Deep slash pockets, swagger back. Of fine Royal Venetian Worsted Twill in Dominion Red, Coachman Grey, Shamrock Kelly or Herald Beige. Sizes 9 to 15.

**\$49.95**



# Society-Club News

## Miss Bonnie Spears, Johnny Dwight Exchange Wedding Vows Sunday

Miss Bonnie Spears, daughter of Mr. and Mrs. A. G. Spears, became the bride of Johnny Dwight, son of Mr. and Mrs. J. M. Dwight, 2210 15th St., Lubbock, in a ceremony Sunday morning, March 13, 1949 at 12:45 A. M. in the home of Mrs. Nona Starcher, 413 Trumbull Ave.

Rev. C. Melvin Rathel, pastor of the First Baptist church, read the double ring ceremony before a fire place altar decked with baskets of white gladiolus, fern and candelabra holding white tapers. The entire home was decorated with fern and gladiolus.

Mrs. L. M. Huff, Jr. sang "Because" and "Always", accompanied by Miss Faye Middlebrook. "Clair de Lune" preceded the ceremony. Traditional wedding marches were offered and "Liebestraum" was played as vows were exchanged.

Miss Nina Catherine Havens was the bridesmaid attendant. She wore a powder blue suit with white accessories and a corsage

room were Mr. Ralph Keener and Mrs. Dub Ruffield.

The guest were greeted by Mrs. Nona Starcher, Mrs. A. G. Spears and Mr. and Mrs. J. M. Dwight Sr.

The bride is a graduate of Muskogee, Oklahoma High school and is employed by the Southwestern Bell Telephone company. The groom is a graduate of Amarillo High school and attended Amarillo Junior College. He served two and one half years with the Merchant Marines, including one year over seas. The couple will make their home in Spur.

Miss Marjorie Dwight, sister of the groom presided at the guest book, those who attended were: Miss Jimmie Nell Bowman, Grace Boothe, Berth Nell Walker, Faye Middlebrooks, Dollie Hagins, Eunice Parson, Mrs. Loretta Beeson, Mrs. J. H. Bowman, Mrs. Roy Stovall, and Mrs. L. M. Huff Jr.

Mr. and Mrs. W. S. Patrick, Mr. and Mrs. Dub Ruffield, Mr. and Mrs. James B. Reed, Mr. and Mrs. Foy F. Vernon, Mr. and Mrs. John Reid, Jr. and Mrs. J. A. Bridges, Mr. and Mrs. Olan Daughtry and Whimpy Morrow Out of town guest were Dr. W. T. Snow of Abilene, Texas, Mr. and Mrs. J. M. Dwight, Dick Dwight, Bennie Dwight, J. M. Dwight Jr. Miss Mary Meida Dwight, Miss Marjorie Ann

## Mrs. McGinty Hosts 20th Century Club

The Twentieth Century Study club met in the ranch home of Mrs. O. M. McGinty Tuesday afternoon.

Mrs. L. D. Ratliff was program leader for the afternoon, with Mrs. Jewel Robinson, HD agent, bringing an informing and interesting paper on "Landscaping in Three Acts". Mrs. T. H. Blackwell and Mrs. L. D. Ratliff discussed "Your Grounds Are Everybody's Business" and "A Garden in the Parlor."

Lovely refreshments of molded salad, aslad wafers, date sticks and coffee were served to one visitor, Mrs. A. Patterson, and the following members: Mmes. O. C. Arthur, Cliff Hyrd, T. H. Blackwell, F. B. Crockett, Henry Gruben, O. L. Kelley, J. A. Koon, J. C. McNeill, P. C. Nichols, W. S. Patrick, A. M. Walker, Miss Margaret Elliott and the hostess, Mrs. McGinty.

## Baptist Church WMU Hostess To Senior Banquet

Tuesday night, March 15, the W.M.U. of the First Baptist Church was hostess at a banquet for the Senior class and it's sponsors, Mrs. M. H. Brannen and Miss Rena Noak.

The Educational building was beautifully decorated with a rainbow arch over the entrance to the dining room where guests were served "Liquid Gold" from the pot at the foot of the rainbow. Literature and souvenirs from the different Baptist Colleges were given to the students.

Rev. C. Melvin Rathel gave the invocation. Mrs. E. D. Hagins, educational chairman, introduced Mrs. Joe Long, W.M.U. president, who welcomed the seniors and guests. Joe Simpson, president of the senior class, gave the response while a delicious plate of fried chicken, cream gravy, English peas, new potatoes, fruit salad, stuffed celery, hot rolls, iced tea and chocolate pie was being served by eight Junior girls.

After the dinner, June Lackey gave a piano number and Brother Rathel led the group in singing "Somewhere Over the Rainbow," "He Sends the Rainbow" and the Alma Mater songs of Spur High and Howard Payne College. They were accompanied by Mrs. Rathel at the piano. Brother Rathel sang "His Eye is on the Sparrow" as a special number.

Principle speaker for the evening, Dr. T. R. Havins of Howard Payne College was introduced by brother Rathel. Other guests included Mr. and Mrs. Joe Grimland, Mrs. C. F. Cook, Dr. M. H. Brannen, Elmer Hagins and a Grady Lackey.

Appreciation is expressed for those on the committee for their splendid results. They were: Decorating, Mmes. A. G. Dunwoody, E. D. Engleman, J. W. Waggoner and A. C. Sharp; Food; Mmes. Floy Watson, Leon Reagan, C. A. Aldredge, Russell Williams, Hazel Williams, E. F. Shugart, Gay Williams and Joe Simpson.

Girls who served were Doris Gibson, Carolyn Henshaw, Piney Dupree, Patsy Hopkins, Dorothy Williams, Emma Lena Simpson, Joyce Daugherty and Melba Campbell.

## Legion Auxiliary Ends Membership Drive This Week

The American Legion Auxiliary met in regular form at the Legion Hut Monday night at 8:00 o'clock. Plans were completed for the party to be held Thursday, March 17 in the hut to honor the American Legion's 30th birthday anniversary. Mrs. Betty Jo Kearney is general chairman of plans for the party.

Announcement for the completion of the membership drive was made with Mrs. Alton Foreman's side winning. The party for the winning side will be held March 28th at the hut with Mrs. Fred Kinney as chairman.

Announcement was made of the Mobile X-Ray unit which is expected in Spur in the near future. This is the Auxiliary's community program for the year and a hope is expressed that everyone help to make it a success.

Plans were discussed for a dance to be held next month. Proceeds from this dance will be used for Child Welfare and Rehabilitation work in our country.

Mr. Jake Varnell of the Dickens American Legion post was guest speaker for the evening.

He discussed the Dickens county war service book which he has asked the Auxiliary to take over. Plans on this subject will be discussed at a later meeting.

## ATTENDS FUNERAL

Mr. and Mrs. M. L. Rickels and Mr. and Mrs. Harry Patton were among those from Spur who attended funeral services for J. H. Sauls at Hamlin Sunday, March 13.

Brother Mike M. Young of Carlsbad filled the pulpit at the Church of Christ Sunday in the absence of Willis G. Jernigan, Minister of the church.



## Double Ring Ceremony Unites Miss Lorene Beadle And Lane Bachman

Miss Lorene Beadle, daughter of Mr. and Mrs. W. W. Beadle, became the bride of Lane Bachman, son of Mr. and Mrs. John Bachman of Spur, at 8:00 P. M. Monday, March 14, in the home of her grandparents, Mr. and Mrs. R. G. Beadle.

The couple will live in Spur where the bridegroom is employed as an assistant manager of Safeway store. The bride is a graduate of Spur high school and attended Draughtons Business College in Lubbock. She is now employed by the City of Spur.

Rev. H. C. Hollis read the double ring ceremony before a bridal arch banked with apricot blossoms, fern and white gladiolus and lighted white tapers in candelabra.

Miss Wanda Hollis sang "Because", "Always" and "I Love you Truly", accompanied by Miss Winnie Smith, pianist.

J. E. Bachman of Lubbock was his brother's best man.

The bride, given in marriage by her father, wore a white satin gown with fitted bodice and a sweetheart neckline. The empire sleeves came to a point over the hand and were fastened with tiny covered buttons. Her finger-

## Opens At Palace Sunday



PERRY COMO and CYD CHARISSE in MGM's "WORDS AND MUSIC" starring Gene Kelly, Judy Garland and Mickey Rooney. Color by Technicolor.

## "And Have Fun"

No matter how dirty the youngsters get their clothes, mom need not worry about getting them clean!



Send them to us for dry cleaning and we'll return them spic and span!

## SPUR LAUNDRY AND DRY CLEANERS

Phone 62 Spur, Texas

## PLAY IT SAFE IN '49

Lock your gates against costly invasion by disease. Vaccinate early with Cutter Alhydrox vaccines. Let us help you build your 1949 animal health program around these top-quality, dependable vaccines.

- BLACKLEG** Malignant Edema, too. One shot of Cutter Blackleg "S" protects against both.
- ANTHRAX** Cutter Charbaesol for peak immunity
- SHIPPING FEVER** for dependable protection, it's Cutter Palmasol!
- RED WATER** Cutter Red Water Vaccine builds season-long immunity



## CITY DRUG COMPANY

Phone 94 Spur Authorized CUTTER Distributor

LOOK! 1/3 MORE FOOD STORAGE in the same kitchen floor space!

## SPACE MAKER REFRIGERATORS



On the left is the conventional old-style 6-cu-ft refrigerator, with the food it will keep under refrigeration. On the right is the new G-E 8-cu-ft Space Maker! You can see with your own eyes how much more food it holds, yet this great refrigerator fits in almost exactly the same floor space.

1,700,000 G-E Refrigerators have been in service 10 years or longer! That's wonderful assurance of dependable, long time performance!

Don't you be satisfied with less. Come and see "the refrigerator most women want most!"

Two-cubic-foot models also available.

\$329

BRYANT-LINK CO. Spur, Texas

**DID U KNOW?**

The orange is one of the few fruits that will not ripen after being picked.

**ENGLISH FOOD MKT.**

**CLOVER FARM STORES**

Shop These Everyday Prices!

**ENGLISH SEZ:**

The sight of a lawn mower gives some men the first touch of Spring fever.

<b>PURE CANE SUGAR, 5-LBS.</b>		<b>46c</b>	
<b>BURLESON'S PURE-CREAMED HONEY</b>	33c	<b>CREAMY CRISTENE</b>	3-LB. CAN 89c
<b>5-OZ. DRAINED WT. SHRIMP</b>	55c	<b>NO. 2 CANS TOMATOES</b>	2 FOR 27c
<b>LGE. BOX</b>	<b>29c</b>	<b>DUZ LGE. BOX</b>	<b>29c</b>
<b>BROCKLE'S SPECIAL DRESSING- 1-2 PT.</b>		<b>45c</b>	
<b>HI-HO CRACKERS</b> BOX	29c	<b>WILSON'S SAVORY OLEO</b> LB.	25c
<b>WIZARD GLASS WAX</b>	39c	<b>BRIGHT &amp; EARLY COFFE</b> LB.	35c
<b>WILSON'S PORK -SALAD</b> 5-OZ.	29c	<b>OCEAN WHITING FISH</b> LB.	19c
<b>PEACHES</b>		<b>Hunt's Sliced or Halves, No. 2 1-2 Size</b>	<b>35c</b>
<b>FRESH DRESSED FRYERS</b> LB.	65c	<b>SWIFT'S PECAN ROLLS</b> EA.	75c
<b>FRESH DRESSED HENS</b> LB.	55c	<b>FROZEN ROLLS PARKER HOUSE</b> BOX	25c
<b>ARMOUR'S #74B BACON</b> LB.	65c	<b>SUGARED STRAWBERRIES</b> PKG.	55c
<b>BACON SOS</b> LB.	29c	<b>CHICKEN ENCHILADAS</b> PKG.	59c
<b>COTTAGE CHEESE</b> LB.	15c	<b>CHILI FNCHILADAS</b> PKG.	59c
<b>70-GR. CAN OYSTERS</b>	95c	<b>COD FILLETS</b> LB.	9c

# SIMULTANEOUS REVIVALS

## March 20 through 27

MORE THAN 100 BAPTIST CHURCHES IN THIS SECTION OF WEST TEXAS ARE COOPERATING IN AN EVANGELISTIC CRUSADE. THE CHURCHES OF DICKENS COUNTY INVITE YOU TO THEIR SERVICES

**SOLDIERS MOUND BAPTIST CHURCH**  
Frank Adams, Pastor



Rev. W. T. Priddy,  
Evangelist

Services  
Daily  
10:00 a. m.  
and  
7:30 p. m.



Rev. Frank Adams  
Singer

ATTEND THE  
BAPTIST  
CHURCH  
IN YOUR  
COMMUNITY!

**DICKENS BAPTIST CHURCH**  
Rev. B. C. Stonecipher, Pastor



Rev. M. J. Lee  
Evangelist

SERVICES  
DAILY  
10:30 a. m.  
and  
7:30 p. m.



Mr. Austin Williams  
Singer

**DUNCAN FLAT  
BAPTIST  
CHURCH**

B. F. HAYES, Pastor  
Preaching  
Weekend Services—Friday  
Through Sunday

**FIRST BAPTIST CHURCH, SPUR**  
Rev. C. Melvin Ratheal, Pastor



Rev. C. Melvin Ratheal  
Preaching

SERVICES  
DAILY  
7:00 A. M.  
and  
7:30 P. M.

Nursery Open For  
Night Services



Mr. Earl Rogers  
Singer

**FRIENDSHIP  
BAPTIST  
CHURCH**

Rev. O. L. DeWees, Pastor  
Preaching  
Mr. Tom Rapp  
Singer

**DRY LAKE  
BAPTIST  
CHURCH**

C. N. REED  
Pastor

JOHNNIE BARNETT  
Evangelist  
SERVICES DAILY  
10 A. M.—7:30 P. M.

**WATSON BAPTIST  
CHURCH**

Rev. B. F. Hayes  
Pastor  
Rev. I. J. Herndon  
Evangelist  
Services Daily  
10 A. M.—7:30 p. m.

**BETHEL BAPTIST  
CHURCH**

Rev. Lee Vaughn  
Pastor - Preaching  
Raymond Futch  
Singer

**AFTON BAPTIST  
CHURCH**

E. J. Keith, Pastor



Rev. Cecil Rhodes  
Evangelist

Slim Goolby and  
T. B. Hicks, Singers  
Services Daily  
10 a. m.—7:30 p. m.

**MIDWAY BAPTIST  
CHURCH**

Rev. Lahey, Pastor  
Preaching

### Veteran Guide To Home Buying Issued

To furnish basic guidance to veterans buying or building a home, a 22 page leaflet "For the Home Buying Veteran" is available from the Dallas offices of the U. S. Department of Commerce, 114 Commerce Street, at 5 cents per copy.

The new publication on veterans' housing was issued jointly by the Federal Housing Administration, the Office of the Housing Expediter and the Veterans Administration, Ray L. Miller, regional director of the Department

of Commerce, said. Home buying is a subject of vital concern to millions of veterans, Miller said. In this new publication, veterans are offered valuable information as to all phases of government assistance and are offered, as well, self-help suggestions for any purchase transaction.

We feel that this timely publication should be placed before as many veterans as possible in order that they may benefit from its information on government assistance and sound advice on purchasing homes, Miller said.

U. S. urged to revise propaganda in Germany to aid democracy.



### Youthful Movie Star Likes Texas

HOLLYWOOD, CAL., March 13.—Anybody want a beautiful cowgirl—about 15 years from now? Ginger Prince, 6-year-old star of "The Lawton Story" has decided that's what she wants to be when she grows up. Maybe not full time—Hallmark Productions will see to it that her talents are kept busy—but she'd like to live on a ranch.

"Maybe I'll just marry a cowboy," sighs Ginger. Fortunately the pretty little Atlanta-born actress has a lot of time to make up her mind.

It all started when she made

a trip through Texas last summer with her parents. Mr. and Mrs. Hugh Prince of Atlanta and Beverly Hills, Cal. Friendly Texans entertained them royally. Ginger romped with the riders of the purple sage and really made herself at home on the range.

Last December Hallmark Productions went on location in Lawton, Okla. for exterior sequences in "The Lawton Story." Ginger was charmed anew by southwestern hospitality—this time in the Sooner State. She developed a yearning for a pony.

Kroger Babb, president of Hallmark (and Ginger's personal manager) found it hard to refuse the baby Bernhard. But Uncle Kroger (that's Ginger's name for him) felt that it would pose too many problems when they returned to Hollywood. Little Miss Prince agreed—reluctantly—and settled for a baby-size bicycle.

Back in Hollywood she made another friend from the great open spaces—another cowboy!—and glamorous hero of many Western films. He's Rocky Lane, better known to his fans as Red Ryder, star of Columbia pictures. Rocky takes Ginger to lunch—even gives her rides in his pet sackboard.

**MEANEST THIEVES**  
Providence, R. I.—Thieves looted the home of Manuel Leonardo, 27-year-old paraplegic war veteran and practically everything movable was carried off, including a television set, a vacuum cleaner, lamps, drapes, jewelry and even a piggy bank with \$10 in it. The house was built for Leonardo by grateful townspeople when he returned from the war.

**ALL ARE 'BERETS'**  
Pittsburg, Pa.—Mrs. Marion Dietrich gave her first seven sons names ending in 'bert. When her eighth son arrived recently, she was temporarily stumped, but finally decided on Philbert. The other names are: Norbert, Herbert, Gilbert, Wirtbert, Hubert, Albert and Robert.

### Invisible Eye Protection



Snow and mist collecting on eyeglasses, the nemesis of bespectacled drivers, is now eliminated with specially designed plastic contact lens developed by American Optical Co. scientist, Richard Duvell, U. of Maine star scholar, is about to fit invisible, non-chatterable lens on eyeglass before old meet.

## Sunday School Lesson

**TRAINING THE TWELVE**  
International Sunday School Lesson for March 20, 1949  
**MEMORY SELECTION:** "Every one who asks receives, and he who seeks finds, and to him who knocks, it will be opened."—Luke 11: 9-13.

**Lesson Text: Mark: 20-32; Luke 11: 1-4, 9-13**

At the time of this lesson, the twelve disciples had just returned from a preaching tour of the countryside and, full of enthusiasm for the things which they had witnessed, they were anxious to tell Jesus "all things, whatsoever they had done, and whatsoever they had taught."

Jesus, ever solicitous for their welfare, suggested that they go with him to a quiet place, where they could rest and have time for private consultations with him, for the popularity of Jesus had grown to such a place that there was no time for leisure, or even time for them to eat.

The rest and quiet was not for long, because the eager crowds, seeing that the disciples had taken a boat and gone over to the other side of the Sea of Galilee, followed by land and soon arrived where the little group were. Jesus, moved with sympathy for the people, ministered unto their needs and preached unto them until the evening and then followed the feeding of the five thousand.

Probably realizing that their lives lacked the power that was evident in the life of Jesus and seeing the wonderful result which came to Jesus as he prayed, the disciples asked Jesus to teach them to pray. While they, as devout Jews, had been required to recite daily eighteen sets of prayers of considerable length, or, if hindered by press of business, a summary of them, the followers of Jesus realized that they did not know how to pray.

In reply to their request, Jesus tells them how his followers ought to pray. What we have come to call the "Model Prayer," or the "Lord's Prayer," is given fully in the sixth chapter of Matthew. After warning against hypocritical prayer, Jesus says, "When ye pray, say: 'Father.' This suggests a filial relationship of the believer with God, an intimate father-son consultation. "Hallowed be thy name" is a request that the name of God, his revelation, or our conception of God, is to be holy, revered, or so exalted, on earth as it is in heaven.

Charles Kingsley says if God's will were done on earth as it is in heaven, "It would abolish all the vice of the world, and therefore the misery which springs from vice. Ah, that God's will were but done on earth as it is in the material heaven overhead, in perfect order and obedience, as the stars roll in their courses, without rest, yet without haste; as all

created things, even the most awful, fire and hail, snow and vapor, wind and storm, fulfill God's word, who hath made them sure for ever and ever, and given them a law which shall not be broken. But above them; above the divine and wonderful order of the material universe, and the winds which are God's angels, and the flames of fire which are his messengers; above all, the prophets and apostles have caught sight of another divine and wonderful order of rational beings, of races loftier and purer than man—angels and archangels, thrones and dominions, principalities and powers, fulfilling God's will in heaven as it is not, alas! fulfilled on earth."

The prayer for forgiveness of debts, or trespasses, is coupled with the measure that it be granted in proportion as we forgive. "Is it not of deep significance that this clause of the prayer is the only one which our Lord proceeds to explain and enforce?" asks Rev. James W. Thistle. "In the words of Martin Luther, this clause is a token designed to remind us of the ground or condition of continued blessing and recovery when spoken from the heart it may be regarded as a seal attined by God to the attention which is desired. Further, in the quaint words of Anthony Farindon, it is the believer's 'guarantee'—as he says 'your-guilt-rund, your acknowledgement of God's great mercy, is your mercy to others. Pay it down, or you have made a forfeiture of all.'"

Said the Robin to the Sparrow: "I should really like to know. Why these anxious human beings. Ruff about and worry not?" Said the Sparrow to the Robin: "Friend, I think that it must be that they have no Heavenly Father."

Such as cares for you and me?" —Elizabeth Chesey.

**COOP HAS "BABY DAY."**  
Reading, Pa.—February 21 was "baby day" for State Policeman John Hahn. First of all, his wife gave birth to a daughter at an Allentown hospital. A few hours later, he was called on to make an emergency trip to save the life of another newborn child, which had to be rushed to a hospital and placed in an incubator.

**DR. B. J. WELCH, Optometrist**  
Will Be At  
**THE SPUR INN**  
Spur, Texas  
SATURDAY, MAR. 19, 1949  
To Examine Eyes, Fit Glasses, Duplicate Lenses  
**HOURS—9 A. M. to 5 P. M.**  
**DRS. CAULEY & WELCH**  
1114 Ave. L, Lubbock

# SAVE HOT WATER AND SOAP!

Get White Clothes **WHITER** Colored Clothes **BRIGHTER**

THE wash word IS **Laundromat**  
FAMOUS Westinghouse AUTOMATIC WASHER WITH THE

**Exclusive WATER SAVER**  
That saves up to 10 gallons of water per load  
LAUNDROMAT is a Trade-Mark Reg. U. S. Pat. Off.

Look at these Features! Only Laundromat has them!

- Slanting Front** — For easy loading, unloading. No awkward bending or stooping.
- Inclined Basket** — Rotating on an angle is an improvement over all known washing methods.
- Single Dial Control** — All operations are controlled automatically with one dial setting.
- Self-Cleaning** — No lint trap. Wash and rinse waters keep interior sparkling clean.

**Installs ANYWHERE!**  
No bolting to the floor... No Vibration!

Phone us and make arrangements to see the Laundromat wash a load of your clothes. IT'S FREE!

See us at **Westinghouse C & W ELECTRIC**  
Phone 71 Spur, Texas 415 N. Burlington

**CLUB BOYS**

Get Your . . .

**ALCOMO FEEDS AND COTTONSEED CAKE**

For Your Club Calves

—At the—  
**STAR FEED STORE AND HATCHERY**  
SPUR TEXAS

### INTEREST RATES ARE STIFFENING . . .

Do you have debts on your farm due within the next 3 years that you cannot pay? If so better get them re-set on a LONG-TERM, AMORTIZED basis at LOW INTEREST rates.

See us about refinancing your farm debt, on longer terms, at 4% interest. There are no penalties attached to the privileges of paying off a Land Bank Loan at anytime. We paid 10% dividend to our stockholders last year.

**SPUR NATIONAL Farm Loan Association**  
JAMES B. REED, Sec.-Treas.  
SPUR TEXAS

## ANNOUNCING ANOTHER NEW "FUTURAMIC"...

**"88" THE OLDSMOBILE**

**WITH "ROCKET" ENGINE**

The Futuramic First is now complete! The Oldsmobile "98" . . . the Oldsmobile "76" . . . and now the Oldsmobile "88," the newest Futuramic of them all! It's NEW in power . . . with all the brilliant action, unbelievable smoothness, and gas-saving economy of Oldsmobile's high-compression "Rocket" Engine. It's NEW in styling . . . with that brand new Body by Fisher whose lower, wider, roomier dimensions and greater visibility have made it an industry-wide sensation. But the Oldsmobile "88" goes further than that. It has an entirely NEW balance . . . a NEW "feel" . . . an indescribable something that sets it apart from any car ever built. You'll understand this when you drive the car . . . and not until. So make a date with the "88." Ask your dealer to demonstrate Oldsmobile's "New Thrill!"

**FUTURAMIC OLDSMOBILE** The New Thrill!  
YOUR OLDSMOBILE DEALER  
**SPUR IMPLEMENT CO.**  
Spur, Texas

**Here's a NEW party-line customer!**

This little fellow may be enjoying the protection of a telephone because you are sharing telephone service with his family or some other family on a party line.

When it not for party lines, thousands of people—now being served—would still be waiting for telephone service despite all the effort we've been able to put into the manufacture and installation of new telephone equipment.

If you are on a party line, you'll find courtesy and satisfactory co-operation pay big dividends in better service. A party-line who is thoughtful of the other fellow may well find that the other fellow will be thoughtful of him.

**SPUR IMPLEMENT CO.**

### January Farm Income Drops 30 Percent From '48

Texas farm cash income totaled \$60,498,000 in January 1949, falling 30 per cent from December and 30 per cent from a year earlier, the University of Texas Bureau of Business Research reported.

Cattle was the greatest source of income in January 1949, bringing Texas farmers \$14,667,000. Income from milk products totaled \$10,464,000; and sales of fruits and vegetables amounted to \$8,784,000.

Gains over December 1948 were turned in by two crop-reporting districts, farm income in the Lower Rio Grande Valley stepped up 30 per cent, and it was up 9 per cent in the Northern High Plains District. On the other hand,

monthly declines ranging from 25 per cent in the Southern Texas Prairies to 60 per cent in the Southern High Plains were turned in by other districts.

Farm income was below January 1948 levels in all crop-reporting districts. Declines varied from 13 per cent in the Southern Texas Prairies to 65 per cent in the Southern High Plains.

The highest dollar income for January was recorded by farmers in the Northern High Plains, \$8,848,000. For second place, Black and Grand Prairies' income from sales of farm products reached \$8,118,000; and Southern High Plains turned in \$6,574,000.

After adjustment for seasonal variation, the Bureau's index of farm cash income fell to 211 per cent of the prewar (1935-39) base period from 337 in December and 310 in January 1948.

Israel to build settlement "forts" to defend her borders.

### Building Permits Drop 15 Per Cent

Texas building permits issued in January 1949 fell 15 per cent from December and 40 per cent from a year earlier, the University of Texas Bureau of Business Research reported.

After adjustment for seasonal variation, the Bureau's index of building permits rose 1 per cent to 423 per cent of the prewar (1935-39) base period. The index stood at 838 in January of last year.

Sizeable increases over December were shown by a number of Texas cities. Permits more than doubled from December to January in Bryan, Harlingen, Galveston, Jacksonville, Brownsville, Corsicana, Dallas, El Paso, and Borger.

On the other hand, sharp declines from December were registered by Kenedy, Childress, Cleburne, Paris, Lockhart, Midland, Lubbock, Sweetwater, Lamesa, and San Angelo.

Counter to the downward trend from January 1948, permits more than doubled their year-earlier levels in Snyder, Bryan, Big Spring, Galveston, Harlingen, and Seguin. During the same period, building permits dropped sharply in Childress, Greenville, Kenedy, Sweetwater, Tyler, Waco, Del Rio, and Lamesa.

Permits amounted to \$5,809,694 in Dallas, for first place in the State. Houston's permits totaled \$3,876,250; San Antonio, \$2,511,781 and Fort Worth, \$1,871,601.

Dun and Bradstreet figures showed six business fatalities in Texas for January 1949, with liabilities averaging \$159,000, the University of Texas Bureau of Business Research reported.

Ten businesses failed in December and eight in January 1948. Liabilities per failure averaged \$51,000 in December and \$18,000 in January 1948.

### January Sales in Department Stores Below January '48

Texas department and apparel stores' sales in January were 3 percent under January 1948 and showed a seasonal 58 per cent drop from December, the University of Texas Bureau of Business Research reported.

Sales in several Texas cities, however, ran counter to the January-January statewide decrease. Marshall sales increased 23 per cent; Tyler, 16; Austin, 13; Houston, 11; Port Arthur and Bryan, 10; Denison, 8; and Beaumont, 2 per cent. Fort Worth had but a 1-per-cent drop while the Dallas decrease was 4 per cent and San Antonio's, 10 per cent.

Credit sales in proportion to net sales in Texas department and apparel stores rose to 61 per cent in January as compared with 59 per cent a year earlier. The ratio of collections was 50 per cent in December and 55 per cent in January 1948.

### Weekly Springs Southwest Farm Markets

Firm to strong livestock and poultry markets partly offset dull to weaker trends on most other southwest farm products during the past week, the U. S. Department of Agriculture's Production and Marketing Administration reports.

Most sheep and goats registered net gains of 50 cents to \$1 for the week. Good fresh shorn lambs cashed at \$22 at San Antonio Monday. Good and choice grades with No. 3 pelts made \$24 to \$24.75 at Fort Worth. Most good and choice woolskins turned at \$26 at Oklahoma City. Denver sellers asked a top of \$27.75.

Cattle averaged slightly higher, although all classes at Houston and kinds at other markets showed little change from a week ago. Inferior and common stocker cows changed hands at \$15 to \$18 at Houston Monday, as common kinds brought \$17.50 to \$19 at San Antonio. Fort Worth and Oklahoma City sent stocker cows back to the country at \$17 to \$20. Denver paid \$22 for good stocker heifers.

Hogs recorded only slight up and down variations from a week ago in the southwest. Top butchers sold Monday at \$21.25 at San Antonio and Oklahoma City, \$21 at Fort Worth, and \$22 at Denver. Sows ranged generally from \$15.50 to \$17.50. Good and choice pigs brought \$19 at the Texas markets, and \$19.50 in Oklahoma City.

### Try a Spanish Sandwich



For a bright change of pace in your meal planning, try a main dish sandwich with a Spanish air. This one is piqued with chili sauce, green pepper and onion rings, mellowed with lots of melted cheese.

This Spanish sandwich is a meal in itself with perhaps a tossed salad on the side, a dessert and beverage. What's more, it's full of the elements that make for good health. The cheese is a bargain, nutritionally, for cheese is an excellent protein food. A half pound of cheddar cheese supplies as much protein as a whole pound of average beef, and cheese is listed as a best food buy by the U. S. Department of Agriculture.

Make Spanish sandwiches for dinner tonight. Keep the recipe at hand for guest-night fare, for teen-age parties, and for the Lenten dinners you'll be planning.

**Spanish Sandwich**

6 slices bread (crusts trimmed) 1/2 cup chopped green pepper  
 Mayonnaise 2 tablespoons butter or margarine  
 Onion rings 1/2 lb. American Pasteurized Process Cheese  
 1/2 cup chili sauce

Toast the bread on one side and spread the untoasted side of each slice with mayonnaise. Top with onion rings.

Mix the chili sauce with the green pepper which has been sauteed in the butter or margarine. Spread two tablespoons of this mixture over each sandwich.

Cover with a slice of the cheese cut lengthwise of the loaf. Place in a moderate oven, 350°, or under low broiler heat until the cheese melts.

### SW Industrial Exposition Opens In Ft. Worth May 8

Forge, factory and skilled craftsmen will unite to emphasize the industrial Southwest at the second annual Southwestern Industrial Exposition to be held in Fort Worth May 8 through May 15.

Featuring products made, processed or assembled in Arkansas, Louisiana, New Mexico, Oklahoma and Texas, the Exposition is designed to open new trade channels for Southwestern industry and to point up the region as a booming industrial center.

The event will bring together manufacturers, purchasing agents, consumers and business writers from over the nation for a series of production and marketing clinics and to view the many products of the five-state region.

Importance of the Exposition is underlined by its list of sponsors, which includes the names of every state and regional chamber of commerce and manufacturers' association in the area.

Last year's successful initial show drew 200 exhibitors and at-

tracted 125,000 buyers, manufacturers' agents and visitors in view of the vastness of the Southwest and quality of goods the Southwest produces.

Early exhibitor reservations and growing interest indicate that a new high in displays and attendance will be set for the 1949 show—which as last year, will be free.

And the event won't be all business, either — for a program of professional entertainment has been arranged for added variety.

Comics, as evils, are overrated says sociologist.

### Beware Coughs From Common Colds That HANG ON

Creomulsion relieves promptly because it goes right to the seat of the trouble to help loosen and expel germ laden phlegm and aid nature to soothe and heal raw, tender, inflamed bronchial mucous membranes. Tell your druggist to sell you a bottle of Creomulsion with the understanding you must take the way it quickly alleviates the cough or you are to have your money back.

**CREOMULSION**  
 1 Cold, 1 Cough

**MR. COTTON FARMER:**

Bring in Your **COTTON SEED** and let us remove **The Lint!**

Come Early—Avoid the Rush

**E. F. SHUGART**  
 SPUR WAREHOUSE



I just saw the **SPRING SHOWING** of the "new" Genuine **FRIGIDAIRE REFRIGERATORS!**

You are invited! **SPRING SHOWING of FRIGIDAIRE Refrigerators**

Souvenirs for the Ladies! Favors for the children when accompanied by parents

**SPRING is the time to prepare for SUMMER**

Trade in your old box NOW!

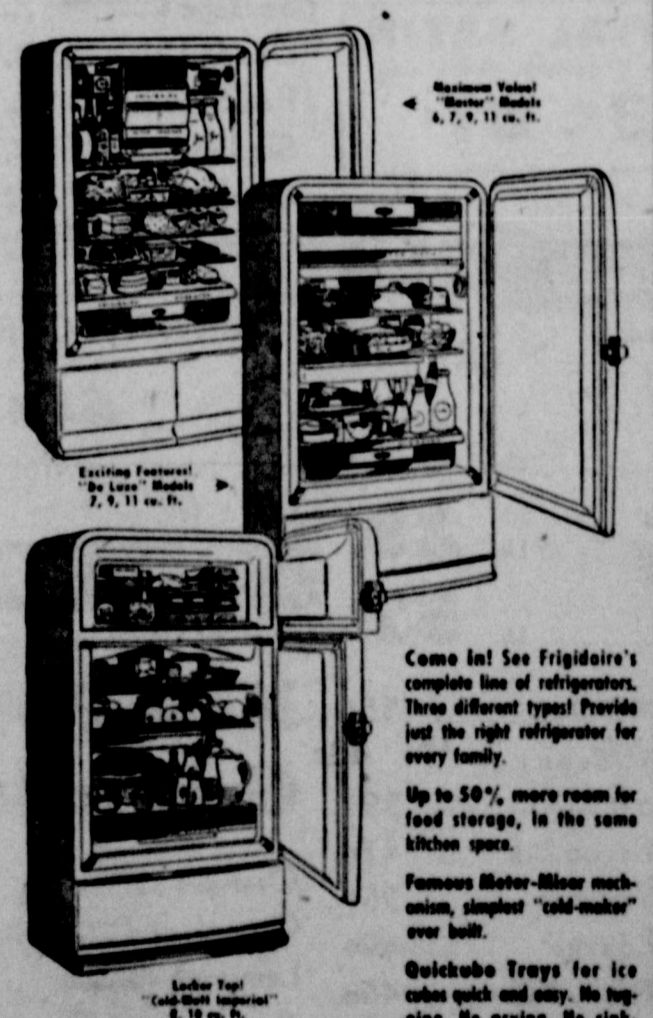

REMEMBER! MORE FRIGIDAIRE REFRIGERATORS SERVE IN MORE AMERICAN HOMES THAN ANY OTHER MAKE

West Texas Utilities Company

Southwest poultry markets strengthened during the past week, and eggs held steady. Heavy hens ranged from 30 to 35 cents a pound in North Texas, 40 to 43 at New Orleans, and 24 to 35 at Denver. Fryers brought 30 to 32 cents at Dallas and Fort Worth, 30 to 36 at Denver, and 31 to 32 at New Orleans.

Carlot movement of strawberries from the Hammond, Louisiana area started the regular season over the weekend. Fair to good quality Klondikes in good condition loaded at \$6.50 for 24 pint standard and display crates. Beet and cabbage shipments from the Lower Rio Grande Valley drew toward a close, and carrots found slow demand. Spinach held steady in the Eagle Pass and Winter Garden Districts at \$1.15 a bushel for best Savoy type and \$1.50 for best cutleaf for packaging. Light demand brought dull markets for Colorado potatoes and Louisiana sweet potatoes.

Wheat showed a net decline for the week of around 7 cents a bushel, white corn 5, yellow corn 4, barley 3, oats 2, and sorghums 2 cents per hundred pounds. No. 1 wheat closed Monday at \$2.39 or \$2.44 at Texas common points. No. 2 white corn sold at \$1.70 to \$1.74, yellow \$1.56 to \$1.57 1-2, oats 87 to 91, and milo \$2.68 to \$2.73.

### Your Home

I heard some very good news the other day, and if your family has grown in the past few years—as mine has—I'm sure it will be good news for you, too. For the first time in eight years, individual knives, forks, spoons and other flatware of 1847 Rogers Brothers silverplate is available in open stock! I was so glad to hear this that I immediately visited my silver dealer to get enough pieces for three extra place settings.

My original set of silver—8 place settings—was ample when I purchased it, but in the past few years two of my sons have married. When over both boys come to visit us, I've had to use old silver to complete my table setting. And that certainly detracts from the beauty of a dinner table, doesn't it?

When I talked to my silver dealer, Mr. Johnson, he told me that not only the pieces I selected, but better spreads, teat drink spoons, oyster forks and silver dinner coffee spoons are now available in open stock. They're priced remarkably low, too. In keeping with international silverware prices, they're just what you need to see the same as they were in 1941.

Slow trade in milled rice brought lower prices on short grained varieties last week. Wheat millfeeds and corn byproducts feeds advanced in price, but most other feedstuffs continued downward trends. Hay developed a weaker undertone in unsettled Houston, Galveston and New Or-

**New, Improved BLEACH FORMULA**

MAKES CLOTHES Hospital White MAKES THEM LAST LONGER

Yes, the new, improved Nu-Way's Bleach gets your clothes so much whiter than ever before—yet so gently—that you'll be thrilled with the results. See for yourself next washday! Your grocer has

**Nu-Way's**  
 DISINFECTS • BLEACHES • DEODORIZES

## "We get faster handling of larger payloads

...with our new 145-horsepower Ford Model F-7 BIG JOBS!"



THE ACTUAL operation cost for our fleet of Ford F-7 Big Jobs is the same as the two-ton trucks they replaced, but we get faster handling of larger payloads," reports Mr. H. B. McCauston of Beaumont, Texas. "We find our new 145-horsepower Ford Model F-7 Big Jobs are more versatile, more capable. They are far superior to the two-ton trucks."

Sensational reports on the new F-7 and F-8 Ford Big Jobs are coming in from everywhere. Men who know trucks claim 6,000 miles per month, for months on end, with no time out... gross loads of 50,000 lbs. ... power that leaves other trucks eating dust... passenger-car type of driving ease and comfort... gasoline economy that even smaller two-ton trucks cannot excel on comparable runs. Come in and let us give you more facts on the Mr. Big of big-time trucking—the Ford Big Job.

- ★ Brand New 145-Horsepower Ford V-8 Truck Engine
  - ★ New Heavy Duty Quadax Axles; Single-Speed and Two-Speed
  - ★ Big Tires; up to 10.00-20 on F-8, up to 9.00-20 on F-7
  - ★ New Heavy Duty Five-Speed Transmissions
  - ★ Big Rear Brakes, Power Actuated, 16-in. by 5-in. on F-8
  - ★ Built and Warranted for the following ratings:
- |              | Gross Vehicle Weight | Gross Trail Weight |
|--------------|----------------------|--------------------|
| '49 FORD F-7 | 19,000 lbs.          | 35,000 lbs.        |
| '49 FORD F-8 | 21,500 lbs.          | 39,000 lbs.        |
- ★ Nationwide Service From Over 6400 Ford Dealers

**Anything Goes IN...**  
 (Over 139 Models)

**FORD Trucks**  
 Bonus Built

**BUILT STRONGER TO LAST LONGER**

**Godfrey & Smart**  
 PHONE 6 SPUR, TEXAS





# TEXAS THE SPUR

SERVING A RICH FARM CROP, STOCK AND POULTRY RAISING TERRITORY OF WEST TEXAS.

THURSDAY, MARCH 17, 1949

SECTION TWO

## COMMENT on SPORTS

By ED SIMS

WASHINGTON, March 29 — With Spring threatening, it reminds the hard-working journalist of baseball. Soon the Majors will be crowding everything else off the sports page. And that brings us here in Washington a-

round to the great game between Congressmen. This, indeed, is a rare classic, and it pits House Democrats against House Republicans.

Year before last the G. O. P. socked the Democratic team hard and long and scored the most runs. That latter factor gave them official triumph. But in 1948 the Democrats came back strongly. Though they had to go through the roster of twirlers in the final frame, someone finally popped up to end the game and give the Demos a 15 to 13 victory.

Of course that score is subject to debate, though not closure —

even though this is the House. As a matter of fact, the score for the last two or three years is still a matter of bitter oratory. There is agreement on the fact that each team has won a game in the last two years, however.

The gayest moment in the drama-packed contest each year is when some of the more-prosperous Congressmen hit the ball, and have to run for first base. They converge on the bag with such a variety of speeds and attitudes, and lists, that it is often hard to tell whether they are making fairly good time or not. And when they are forced into a slide,

## New Plymouth on Display



Plymouth's new special deluxe four-door sedan (above). Throughout the new Plymouth line beautifully streamlined bodies are lower and narrower, seats are wider and headroom greater. At the same time overall exterior dimensions are reduced, but wheelbase has been lengthened to 118 inches and glass area is increased. Horsepower is raised to 97. Although fenders flow gracefully into the body they are detachable for ease in repair.

## New Plymouth Features Beauty, Performance, Safety and Comfort

Brilliant new styling is combined with outstanding riding comfort, increased roominess, and sweeping mechanical improvements in the new line of Plymouth automobiles.

Completely redesigned, the new Plymouth has a longer wheelbase for a better ride and more road stability, but less front and rear overhang for easier parking and garaging. While the silhouette has been lowered and the width decreased, there is more head and leg room and seats are wider. Typical of Plymouth's many refinements is the ignition-starter combination, with which a turn of the key starts the engine.

The new Plymouths are sleek in appearance. New rear-end styling provides a graceful balance with the horizontal grille lines which empha-

size the broadness of the front. Fenders which blend perfectly into body lines are nevertheless separate and detachable, thus avoiding sheet metal panels so costly to repair or replace.

The new Plymouth line includes nine distinct automobiles. Special deluxe and deluxe types are on a 118-inch wheelbase, one inch longer than last year's. Special deluxe models are: four-door sedan, club coupe, convertible club coupe and station wagon. In the deluxe group are the four-door sedan and the club coupe. In addition, Plymouth will build three deluxe models on a brand new 111-inch wheelbase, a two-door sedan, a three-passenger coupe, and a new body type, the Suburban. The 97-horsepower engine has im-

proved performance and efficiency with a new design cylinder head which increases compression ratio to 7 to 1. A new chrome plated compression piston ring reduces cylinder wear and provides greater protection during the break-in period. There are improved oil rings for greater oil economy, while a newly-designed intake manifold induces quicker, smoother engine warm-up and produces faster throttle response.

Body styling which produces greater passenger room without excessive bulk also increases visibility. V-type windshields have 37 percent more area and provide excellent vision without distortion. Windshield wipers clear 61.5 percent greater area and the rear window is 35.4 percent larger.

At second base last year was a brave man. He stood his ground when feet, arms, masses, and parts of uniforms came sliding into the bag. Some tried it head first, others stern first, and still others preferred the sideways slide. That second baseman, for the losers, just stood there and tagged 'em out. That took iron nerve since spikes were being worn.

The Republicans say they're out for revenge this year. And come to think of it they've got a lot to revenge. The Demos, who have a larger farm system at present, say they're a cinch to repeat. If you're planning on being in Washington this spring, time your visit to include this classic. It's another Kentucky Derby, without the speed, but with much more deliberation.

### MR. SAFETY FIRST CAUGHT.

Santa Monica, Cal. — A traffic cop clocked a Pacific Pali-

sides man going 37 miles an hour in a 35-mile zone. He stopped the man and asked for his name. It was Mr. Safety First, believe it or not.

### Mrs. McMahan Club Hostess Wednesday

The Dry Lake Home Demonstration club met in the home of Mrs. Ivy McMahan Wednesday, March 9th.

In the absence of the president Mrs. Bill Ballard called the meeting to order. Eleven members, one visitor, H. D. agent, Mrs. Jewel Robinson and Mrs. Van North, REA advisor, were present.

Members answered roll call with a favorable fruit recipe.

Mrs. Robinson gave the council report. Plans were made for the club's part in serving lunch at the Fat Stock show on April 2nd. Mrs. Robinson gave a demonstration on master mix, making raspberry roll and strawberry

short cake.

Mrs. Van North gave an interesting discussion on electricity. Mrs. Bill Ballard and Mrs. Jeff Smith won guessing game prizes. Mrs. Ballard won the hostess prize.

Refreshments of sandwiches, raspberry roll, strawberry shortcake, and punch were served to Meses. Ballard, Pickens, Bass, Lassiter, Powell, Smith, Gordon, Havens, McMahan, Carr, Hotscho, North, Robinson and Delisle.

The next meeting will be March 23rd at the home of Mrs. Lon Bass.

### Giddap!

Two farmers met on the road.

"Si, I've got a mule with distemper. What did you give that one of yours when he had it?" "Turpentine, Giddap!" "A week later they met again. "Say, Si, I gave my mule turpentine and it killed him." "It killed mine too, Giddap."



"MAID OF COTTON" SPARKS EARLY DUSTING DRIVE

Texas cotton growers are being urged by a state committee on insect control to begin fighting crop pests early. Since dusting should be started when cotton plants are chopped and plowed, insecticide manufacturers have moved up Texas shipment dates. Production of one Texas-recommended insecticide, toxaphene, which had sales of more than 30,000,000 pounds over the nation last year, has been stepped up to meet all the farmers' needs in 1949, the makers report. This early dusting campaign is being watched with interest throughout the Cotton South. Pretty Sue Howell, 1949 Maid of Cotton, points to one reason why Texas cotton growers should think of "killing 'em before they get started."

## It's Here! 1949 PHILCO REFRIGERATOR

America's Biggest Refrigerator Value

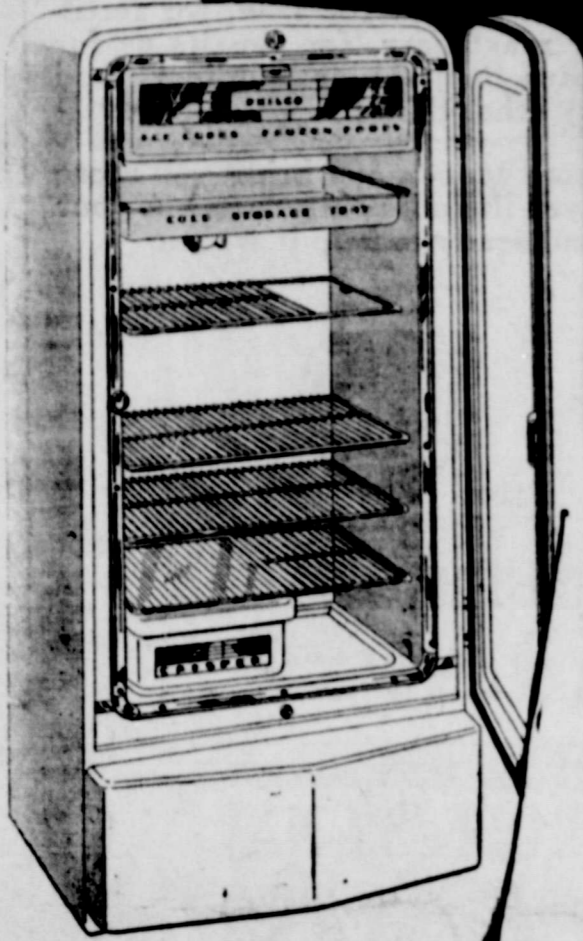

A revolution in refrigerator design... huge 7.2 cu. ft. capacity in 4 ft. size... the most advanced features, the greatest convenience and efficiency ever offered at its price.

ONLY \$35.50 DOWN! 21 MONTHS TO PAY THE BALANCE

7 OTHER MODELS TO SELECT FROM Immediate Delivery

NEW GOVERNMENT REGULATIONS PAY ONLY 15% DOWN 21 Months on Balance!

The Only Refrigerator at the Price with a Full-Width Horizontal FROZEN FOOD COMPARTMENT

Huge, fully enclosed horizontal space for genuine frozen food storage at safe freezing temperatures. Now—at \$70 to \$100 less than last year's price.

PLUS Brand new Cold Storage Tray, Glass-Covered Crisper Drawer, Self-Closing Door Latch, Hermetically Sealed Power System, 5-Year Warranty, Model 793.

EASY TERMS

CAMPBELL'S FURNITURE

Spur, Texas WE GIVE S & H GREEN STAMPS

SEE THE

# NEW PLYMOUTH

ON DISPLAY FRIDAY, MARCH 18

In Our Show Rooms

## Rickels Motor Co.

Chrysler - Plymouth Dealer Phone 137 Spur, Texas



### 1939 PLYMOUTH

4 door sedan good motor 395.00 A good buy

### 1940 CHEVROLET

Club Coupe. New paint New seat covers Motor fair 695.00 1-3 down—easy terms

### 1939 CHRYSLER

Windsor-4 door New motor Seat covers. This car guaranteed It's a \$1000.00 car for 700.00 Easy terms

### NEW 2-ROW M & M TRACTOR

Planter lister tool bar cultivator Satisfaction guaranteed 1750.00 1-3 down—2 years to pay

### ★ VISION

Misty beige to wear with everything!

### ★ GAY BRONZE

Sparkling, new! For all white.

### ★ SUNDUST

Pink and gold fused into sheer loveliness.

51-Gauge - 15 Denier \$1.65

45-Gauge - 30 Denier \$1.35

Gabriel's

# TEXAS THE SPUR

Dickens Item and Dickens County Times Absorbed by Purchase  
Published Weekly on Thursdays at Spur, Dickens County, Texas. Offices and  
Printing Plant Located at 424 North Burlington Avenue, Opposite the U. S.  
Post Office. TELEPHONE 128

Willard Jones.....Publisher  
Joe B. Foster.....Editor-Manager  
H. Grady Lackey.....Bookkeeper

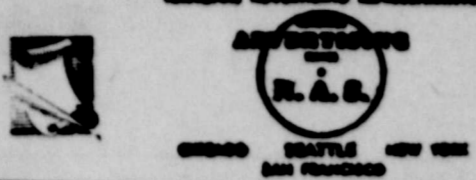

**NOTICE**—Any erroneous reflection upon the character, standing or reputation of any individual, firm or corporation, which may appear in the columns of The Texas Spur will gladly be corrected upon its being brought to the attention of the publisher.

Entered as second class mail matter on the 12th day of November, 1909, at the Post Office at Spur, Texas, under the Act of Congress of March 3, 1879, and published continuously without recess.

**SUBSCRIPTION RATES**  
Per Year in Advance  
In Dickens, Crosby, Motley, King, Stonewall, Cottle, Kent, Garza, Floyd Counties...\$2.00  
In Mail Zone Three.....\$2.50  
In All Other Zones.....\$3.00  
All subscriptions are removed from our mailing lists upon expiration. Renewals should reach us two weeks in advance of expiration date to avoid missing an issue. In giving address changes, both old and new address should be given.

## Hugo S. Sims Says:

### WHY RUSSIA IS CONCERNED

Russian opposition to any combination among the Scandinavian countries is well known but it is not a circumstance to Russian antipathy for the inclusion of Norway, Denmark or Sweden into the scope of the North Atlantic Pact.

To understand the Russian concern, it is not necessary to assume that Moscow intends to invade Scandinavia and annex the territory of the three countries to Soviet Russia. There is a close proximity of the Scandinavian nations to the vital spots of Russia, which, in the days of growing air power, amply explains the concern of Moscow.

If the reader will look at a map, as shown on a globe, it will be apparent that an airplane on Spitzbergen, a Norwegian Island, or at Oslo, bombers, able to fly a radius of 2,000 nautical miles will be able to hit practically all of the strategic Near East, the Northern part of Africa, all of Central Europe and vital areas of Russia. The bombers would reach Odessa, Stalingrad, the Ukraine and strike beyond the Ural Mountains into Siberia.

The Russians are determined to prevent, if possible, any arrangements for the use of bases in Norway by the Western powers. What the reaction to such an agreement would be in anybody's guess, but most observers do not believe that the Russians would start another war. The Red Army might move into Finland in order to be closer to Sweden and Norway and to present the threat of military action to the Scandinavians.

### "GOOD TO LIVE OR DIE"

"This was a time when it was equally good to live or die," writes Winston Churchill, British Prime Minister, in telling about the late summer days of 1940, when the British were momentarily expecting a Nazi invasion.

The war leader of the British people has written an extremely interesting account of the memorable days when that country stood alone against Hitler and his henchmen. He points out with pardonable pride, that it was British courage

and determination that alone prevented Hitler from consolidating his gains in Western Europe. Another interesting revelation from Mr. Churchill's writings is the fact that while preparing for invasion, the British leaders did not believe that the Germans could successfully stage an invasion and, in their thinking, actually hoped for an all-out attack by the Nazi air force.

### REINSTATED WITH PAY

In June of last year, an official of the Department of Commerce, who had been mentioned in connection with Congressional spy hearings, was suspended.

Recently, a special board, after an investigation, cleared the suspended official of suspicion and the Commerce Department reinstated him in his job.

Among other things, the official will be paid approximately \$5,000 in salary, covering the period from the time of his suspension until the final ruling and reinstatement.

The gentleman's name was called into question when a self-styled Communist spy ring courier asserted that he supplied her with confidential war information. She told her story to the Senate investigating committee and, later, to the House Un-American Activities Committee. It made the headlines although, so far as we know, her word was entirely unsupported and her accusation was denied by the governmental official.

There may be some to assert that the action of the review board constitutes a "whitewash", but the three members of the panel include: Seth Richardson, a Republican, who served as counsel for the Congressional committee of inquiry on Pearl Harbor; Harry Colmer, a past-National Commander of the American Legion; and George W. Alger, a New York attorney.

The record of this case should serve as a warning to Congressional committees not to publicize unsupported accusations. The public might also become a little wary of swallowing every headline that it sees in print.

## RULES AND REGULATIONS of the DICKENS COUNTY FAT STOCK SHOW

Rule No. 1.—Only bona-fide 4-H and F.F.A. members are eligible to compete for premiums except in the girls horse show division.  
a. The years of active participation in the show for 4-H and F.F.A. members are as following: (4-H ages 9 to 19 years inclusive) and (F.F.A. active membership during high school years and 3 years after graduation or leaving high school).  
Rule No. 2. Any 4-H or F.F.A. member exhibiting animals and competing for premiums must be in charge of the actual feeding and care of the animals throughout the feeding period and be certified by the vocational agriculture teacher of County Agent or Home Demonstration agent in charge.

Rule No. 3. The show committee expects each exhibitor to show his animal. In case an exhibitor has more than one animal in the class he may select some other boy to show the animal. All exhibitors should have animals trained and in showing condition at the time of the show. (A show is no place for an unruly animal).

Rule No. 4. Beef cattle division:  
a. All fat steers must be dry lot fed, and the steer will be considered weaned when taken off the range.  
b. Group of three steers must be fed by one member.  
c. Classes for steers; Steers weighing 850 lbs. and over will show in the heavy class; steers weighing under 850 pounds will show in the light class.

Rule No. 5. The Grand and Reserve Champion steers must be sold with the remainder of the calves failure to comply with this rule the exhibitor will be required to forfeit the premiums received.

Rule No. 6. Swine division:  
a. Gilts will be shown by breeds, must be less than 1 year of age.  
b. There will be two classes of barrows. (light and heavy) all showing together.

Rule No. 7. Dairy cattle division:  
a. Classes will be provided for heifers and milch cows owned by members.  
Rule No. 8. Sheep division:  
a. Classes will be provided for fat lambs, dry lot fed owned by members.

Rule No. 9. Saddle horse division:  
a. Member competing for premiums in this division must own his horse or the horse he shows must be on the members farm or residence. Borrowed horses are not eligible to compete for premiums.

Rule No. 10. Parade division:  
a. The public is invited to participate in the parade.  
Rule No. 11. Open classes will be provided for any kind of livestock any person may want to exhibit provided the entries are submitted to the show committee within 2 weeks prior to the date of the show. (These classes will not be in competition with the Junior exhibitors).

Rule No. 12. Sales committee will sell only those calves which are exhibited, provided the sale is conducted in connection with the show.

Rule No. 13. Boys must have owned animal 60 days prior to show.

Rule No. 14. No exhibitor will be allowed to compete for both Grand and Reserve champion award.

## Solons Record Speeches For Folks Back Home

By EDWARD R. SIMS  
(Texas Spur's Washington Correspondent)

WASHINGTON, March 20. — Congressmen have a recording studio in the old house office building and their record talks for the folks back home. Every week those who make scheduled appearances on the air can be seen reading the script in special rooms—where no one disturbs them. The studio is well-staffed, three or four men working there all the time. But the Congressmen keep them busy. You can go into the recording room, the nerve center of the studio, and hear various Congressmen over earphones. One may be telling the "good people" out in Nebraska what a fine job he's doing. Another orator might be telling his constituents what a great challenge the Office he holds is. Others can be heard criticizing the government's executive branch.

All the speeches add up to one

thing—smart politics. All the speakers believe they are building up, or holding a following by speaking regularly over the air waves. It is growing into quite a political effort, and method. And the sugar that the speakers drool? Everyone is a dear friend, or an old friend, or a loyal friend. Horatio is always courageous in his stand, and no one really expects him to say, "I made a bad mistake yesterday and learned a lesson." That's not part of the propaganda buildup.

Television is causing some thought in this direction also. It

**Ratliff & Conner**  
Lawyers  
Spur :: Texas

**FOR RENT**  
• Hllec Floor Sander  
• Hllec Edger  
• Floor Polisher  
• New Concrete Mixer

**Willson - Young**  
Lumber Co.  
Phone 12

**Dr. G. R. Cloude**  
Graduate Chiropractor  
108 West 22 Street  
Spur :: Texas

**Dr. M. H. Brannon**  
DENTIST  
Office Spur Security Bank Building  
Phone 99 Spur, Texas

## FARM OR RANCH LOANS

We would like to figure with you on farm or ranch loans in Dickens County. We would appreciate any real estate listings you may have.

**OSCAR KILLIAN**  
REAL ESTATE  
222 Conkey Bldg., Lubbock



**HAND-PROOF**  
YOUR own hand is the first to touch the pouring rim of the bottle of milk we leave on your doorstep. That completely protective Sealright hood, made of specially treated, sterilized paper is sealed on in the dairy at 500° F. and guards your milk against handling from the dairy to your home.

**GRADE A PLAINS COOPERATIVE INC.**  
PLAINS GOLD PASTEURIZED MILK  
Plainsview, Texas

This is available at the following stores in Spur—  
Clover Farm Store—Phone 27  
Smith Grocery—Phone 93  
Dunaway Food Market—Phone 67  
Leon Ice Company—Phone 171  
M. C. Dunaway on South Burlington  
Hoover Fine Foods  
Phone 242

**Dr. W. C. Gruben**  
OPTOMETRIST  
Phone 177 Spur, Texas

**AMBULANCE SERVICE**  
Air Conditioned Coach  
**CAMPBELL'S**

## WHAT ARE YOUR PLANS FOR SPRING . . . MR. FARMER?

If there are things you could not do to make things handier, or to make more money later on, why not come and have a talk with us?

This bank makes low cost loans for many farm needs—for seed, for fertilizer, for machinery, for repairs or for the construction of new buildings. And for many other things.

If more money can bring you more profits, you'll find us interested in your plans, and ready to help if we can.

**SPUR SECURITY BANK**  
Member: Federal Reserve System  
Federal Deposit Insurance Corporation

## BUSINESS & PROFESSIONAL DIRECTORY SPUR, TEXAS

**H. S. Holly Agency**  
GENERAL INSURANCE  
AUTO LOANS  
"Cash in 10 Minutes"  
Office Phone 261 Res. Phone 188  
Spur, Texas

**Chandler Funeral Home**  
Burial Insurance Plan That Anyone Can Afford  
Ambulance Service  
Phone 248 Spur, Texas

**Gibson**  
INSURANCE AGENCY  
• GENERAL INSURANCE •  
Day Phone 40 — Night Phone 152

**HILL TOP CAFE**  
—OPEN ALL NIGHTS—  
Serving the Best in Foods  
Good Coffee — Tobacco  
Cold Drinks  
**Mr. and Mrs. Joe Jeffers**

**STAR FEED STORE**  
and  
**HATCHERY**  
—ALL KINDS FEED—  
—BREEDING SERVICE—  
**We Buy Produce**  
PHONE 22

**SPUR CAFE**  
Mr. and Mrs. Geo. Lisenby, Owners  
PLATE LUNCHES — SHORT ORDERS  
SANDWICHES  
GOOD COFFEE — COLD DRINKS

**Spur Trim & Body Shop**  
SOUTH BURLINGTON  
Expert Body & Upholstery Works

**66 Service Station**  
Spur, Texas  
WHOLESALE & RETAIL  
Open 24 Hours  
Phone 20 Spur

**South Panhandle Land Title Company**  
Abstracts of Titles  
Established 1917  
Phone 21 or 55  
Dickens, Texas

**B. & H. STUDIO**  
Spur, Texas  
QUALITY PORTRAITS  
COMMERCIAL PHOTOS  
KODAK FINISHING  
All Modern Finishing Equipment

Always Boosting Spur

Williams - Puckett  
Post No. 161  
AMERICAN LEGION  
Meets 2nd and 4th  
Thurs. Each Month

**SPUR MASONIC LODGE**  
No. 1023  
Regular Meeting  
THURSDAY, APRIL 7

**Dr. W. F. Patrick**  
OPTOMETRIST  
SPUR BANK BUILDING  
Phone 499

WE CORDIALLY INVITE  
YOU AND YOUR FAMILY  
TO SEE THE  
**1949 PLYMOUTH**

ON DISPLAY IN OUR SHOWROOMS

**FRIDAY, MARCH 18**

See the Outstanding Car  
For '49

# JONES MOTOR CO.

Dodge — Plymouth



## The All 'Round Tractor

▶ ALL 'ROUND THE FARM  
▶ ALL YEAR 'ROUND

Why buy a tractor that gives you only part-time service? Working time is what counts, and the Ford Tractor does such a variety of jobs that it "works more hours, saves more hours."

Ford Hydraulic Trench Control, Implement Position Control, Triple-Quick Attaching of implements... and the big Dearborn line of implements makes this THE all 'round tractor. By all means, come in and get the facts. You will like our parts and service departments, too.

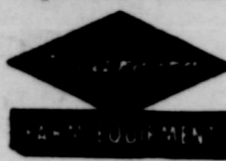

Available For Immediate Delivery

McGEE TRACTOR & IMP. CO.

S. Burlington E. C. McGee Spur

## Clary Funeral Held In Stamford

Lawrence E. (Nig) Clary died Friday night at midnight at a Paducah hospital of injuries received in an automobile accident on Tuesday night.

The body was sent to Stamford and funeral services were held Sunday at 3 p. m. at Kinney Funeral chapel. Rev. Joel V. Grimes, Baptist minister of Avoca, and Lloyd Connel, minister of the Stamford Church of Christ, conducted the service. Burial was in Spring Creek cemetery at Avoca with Kinney Funeral Home in charge. His parents and other members of the family are buried there.

Mr. Clary was born February 14, 1885, in Rockwell county. He came to Jones county with other members of the family in 1896. His boyhood and young manhood was spent on the SMS Throckmorton ranch. He worked on West Texas ranches for some 50 years and was employed by Matador Land and Cattle Company at the time of his death.

He is survived by a brother, E. T. (Wick) Clary of Stamford, and four sisters, Mrs. L. M. Moore of Overton, Mrs. Beas Ruby of Bay Town, Mrs. W. B. Whitley of Stamford and Mrs. Jewel Brown of Sun Land, Calif.

Pallbearers for the funeral of Mr. Clary were Jewel Leslie, John V. Stevens, John States and

## MERE CHILD'S PLAY



...nobody's in the kitchen... just a little higher



...that's the can... you don't have to do a thing but empty it out for me

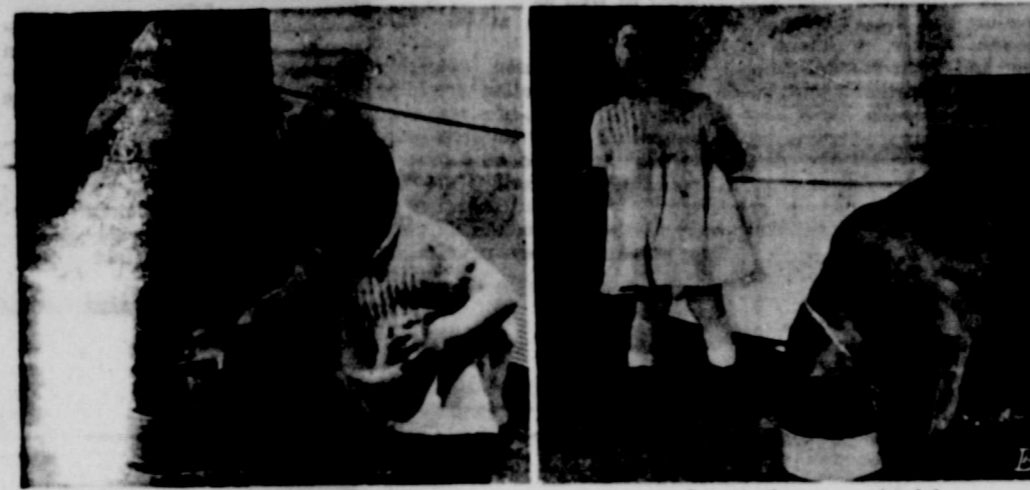

...hey, get your hand out of the way... whoops, that was simple... and modern science chalks up another victory by making dog feeding so easy that even a child can do so. Tom Both Manning of Foshill, N.Y. demonstrates.

Walter Edwards, all of Matador, H. R. Pickard of Paducah and B. R. Donnell of Roaring Springs. At the funeral, by special request "Empty Saddles" and "Empty Cot in the Bunkhouse" were sung by Ernest Tipton and "Rock of Ages" by the choir. Clary had worked on ranches all the way from Canada to Brazil during his 50 years in ranch work. His death marks the passing of one of the oldtime cowboys in the strictest sense of the word. — (Stamford Leader).

## Order Your Car Now Says Detroit

DETROIT, March 17—If you're planning to buy a new car this year is the time to get your order in.

In a lot of instances you'll get the car in a few days; in some instances you'll get it in a matter of weeks. In a very few cases you may not get it for a couple of months, but in most instances you'll have the car for this summer's driving.

That's the condition that prevails right now. Most makes are not moving out very fast. But most industry experts insist the situation will change materially in a few weeks. Orders placed then, they say, will be subject to increasing delays at least until the middle of August.

## Cerebral Palsy Clinic To Be In Lubbock April 4th

A clinic for the examination of Cerebral Palsied children will be held Monday, April 4 at the Cerebral Palsy Treatment Center, 1317 Tenth Street, Lubbock.

Orthopedic specialists from Amarillo and Plainview will be present to examine patients.

Cerebral palsy is sometimes referred to as spastic paralysis or birth injury and may be evidenced by the child's inability to sit alone, stand alone, walk or hold objects at the age these are accomplished by the average child. Research has shown that treatment is most effective if started within the first few months of the child's life although children respond to treatment begun at a much later age.

Parents planning to bring children to the clinic are requested to register the children at the Center prior to the date of the clinic. Information regarding the clinic may be obtained by writing Dr. Esther Snell, Director or calling Lubbock 6541.

## Local Boy With Pacific Fleet

H. Bob Steele, seaman apprentice, USN, son of Mr. and Mrs. J. W. Steele of Spur, Texas, is stationed at the Naval Base, Los Angeles, Long Beach, Calif., attached to the staff of the Com-

mander, Battleships and Cruisers, Pacific Fleet.

Steele, who entered the Naval service June 14, 1948, received his recruit training at the Naval Training Center, San Diego, Calif. Before entering the Navy, he was graduated from Spur High School.

J. J. Albin recently returned from a visit with J. E. Albin and Mrs. W. B. Wilkerson in Fort Worth.

## Girl Scout Council Meet Held Tuesday

The Little House yard will be plowed and made ready for grass and flower planting this week.

The next meeting is called for May 17th, at 7:30 P. M. at the Little House. A 100% attendance is urged.

Those present were: Dr. W. K. Callan, president; Mrs. Clyde Bingham, 1st vice president; Mrs. H. L. Miller, registrar; Miss Margaret Elliot, organizing chairman; Mrs. F. A. Phifer, Troop III leader; Mrs. Mathew Gruben, assistant Troop III leader; Mrs. Fike Godfrey, Troop II leader; Mrs. O. L. Kelley, Troop I committee member; Mrs. Ned Hogan, Troop III committee member; Mrs. V. W. Gregory, Troop IV committee member; and Mr. D. J. Dyess, Troop II committee member.

The Scout council and members wish to thank all who participated in the style show.

## PERSONALS

Mr. and Mrs. Burton J. Whitmer of Guymon, Okla. visited in the home of Mr. and Mrs. W. G. Johnson and Mrs. Chas. Whitmer over the week end.

Mr. and Mrs. Winifred Carpenter of Tahoka spent the week end in Spur with Mrs. Carpenter's grandmother, Mrs. Kate Buchanan, and other relatives.

Stanley Russell of Mobile, Ala. was here Tuesday for a visit with his sisters, Mrs. W. B. Steele and Mrs. Raymond Beadle, and his grandmother, Mrs. Kate Buchanan.

Mr. and Mrs. Fletcher Rich spent the past week-end in Mangum, Okla., as guests of Mrs. Rich's brother, D. S. Mitchell and Mr. Rich's sister, Mrs. Bulle Yates.

## THEY LOVE IT...

After a hard day at school... at play, or just plain ole romping, the youngsters want and need a refreshing glass of our wholesome fresh milk... don't be without... call us today!

PHONE 133 FOR DAILY DELIVERY

WILLIAMS DAIRY & PRODUCE

SPUR, TEXAS

## PROCTOR'S WEEK-END SPECIALS

**Butcher Linen**  
All Spring and Summer shades, only, yard  
**1.29**

**Spring Woolen**  
54-in. wide, reg. 2.95 value, only, yd.  
**1.00**

**Men's Dress Hats**  
10.00 values, only  
**5.00**

**Men's Levi Pants**  
Extra hard wear, priced only  
**3.45**

**Men's Leather Work Gloves**  
reg. 1.98 value, only  
**1.00**

**Men's Dress Socks**  
reg. 50c value pair  
**15c**  
(Limit 5 pairs to customer)

**Men's Dress Oxfords**  
values to 10.00, only  
**3.98**

**Hope Domestic**  
4 yards  
**1.00**  
(Limit)

**Heavy Towels**  
values to 49c  
**15c**

**8-Oz. Feather Tick**  
feather proof, 69c value yard  
**39c**

**Heavy Brown Sheeting**  
5 yards  
**1.00**

**9-4 Bleached Sheeting**  
reg. 98c value, yd.  
**79c**

**80-sq. Spring Prints**  
reg. 49c value  
**39c**

**Ladies Nylon Hose**  
reg. 1.65 value, only  
**1.00**



Spur's Most Modern Dept. Store

## "Done In Oil"



Presented By  
**Junior Class**

MONDAY, MARCH 28 — 8:00 P. M.

High School Gymnasium

IT'S A RIOT - DON'T MISS IT

## CHEVROLET TRUCKS

**HEAVY-DUTY STAKE TRUCK**  
137-inch Wheelbase

**HEAVY-DUTY CAB-AND-CHASSIS with Dump Body**  
161-inch Wheelbase

**HEAVY-DUTY CAB-AND-CHASSIS with Stake Body**  
161-inch Wheelbase

**HEAVY-DUTY STAKE TRUCK**  
161-inch Wheelbase

**HEAVY-DUTY CAB-AND-CHASSIS with Dump Body**  
161-inch Wheelbase

**HEAVY-DUTY CAB-AND-CHASSIS with Stake Body**  
161-inch Wheelbase

**HEAVY-DUTY STAKE TRUCK**  
161-inch Wheelbase

**HEAVY-DUTY CAB-AND-CHASSIS with Dump Body**  
161-inch Wheelbase

**Right on the job!**

Right on the job day after day because they're tough and ruggedly built... Right on the job all of the time with a model to meet every hauling need!

In every State in the Union, more Chevrolet trucks were sold last year than any other make. That's because only Chevrolet offers power with economy... strength with convenience... and duty-proven dependability in a variety of models to meet every need... up to 16,000 lb. Gross Vehicle Weight!

And only Chevrolet offers 3-Way Thrift—low cost operation, low cost upkeep and the lowest list prices in the entire truck field!

Panel! Stake! Pick-up! Platform! Cab-over-engine and conventional chassis and cab, or chassis are available for special bodies built by reliable manufacturers.

## Nancy Holmes SUGGESTS



**CREDIT** the Irish with popularizing the potato, for although Spanish explorers discovered this vegetable in Peru, Europe snubbed "spuds" and it wasn't until three centuries later that potatoes came into their own in Ireland, gradually being accepted elsewhere.

Here below Nancy Holmes, home economist of the Best Foods consumer kitchens, salutes Ireland with her own food creation, Potato Scallop, Irish Style. Try it to see how she has combined two favorites—potatoes and peas—to make some mighty good eating.

**Potato Scallop—Irish Style**  
6 potatoes  
4 tablespoons real mayonnaise  
3 tablespoons olive oil  
1 1/2 cups rich milk  
1 teaspoon salt  
1/4 teaspoon pepper  
1/4 cup grated sharp cheddar cheese  
1 medium onion, peeled and sliced thin  
2 cups cooked peas  
1/2 cup dry bread crumbs

Peel potatoes and slice thin, cover with boiling salted water and cook until just tender. Drain. Blend real mayonnaise with olive in saucepan. Add milk gradually and beat, stirring constantly, until thickened. Add seasonings and cheese. Arrange in greased baking dish in layers of potatoes, peas and thin onion slices. Repeat layers, sprinkling each with 2 or 3 tablespoons bread crumbs and part of the sauce. Finish casserole with sliced potatoes and arrange remaining green peas around edge. Bake in moderately hot oven (375° F.) for 30 minutes or until bubbling. Yield: 6 servings.

## New! Berkshire Spring Stocking Fashions



featuring  
**Color Harmonics**

It's the new way to make beautiful costume Color Harmony with longer-lasting, sheer clear Berkshire Nylon, sheer, sheer Berkshire famous 51's and Nylonace Knitwear \$1.35 to \$1.95.

Spur, Tex. U. S. Pat. Off.



In a Spanish Town... two shades of print in a prophetic one-piece that Doris Dodson whips into a froth of pleats at the hem. Black and red; navy and green rayon crepe; Junior sizes 9 to 15.  
**\$14.95**

Exclusive

SPUR MOTOR COMPANY  
E. L. CARAWAY, OWNER  
SPUR, TEXAS TELEPHONE 37

**Safe Argument**  
 "Are you in favor of daylight saving?"  
 "I has its advantages," answer-

ed Senator Sorghum. "It gives people something to argue about that involves no possible mutual insinuations as to normal character."

**Announcement . . .**

I have purchased the interest of Frank Adams in the O. K. RUBBER WELDERS, and will be in partnership with Mr. S. C. Reynolds in the operation of the tire shop.

I wish to extend an invitation to my friends in Spur and this area to visit me and let's get re-acquainted . . . you'll find our shop complete in every respect to fill your tire, battery and other needs . . .

COY McMAHAN

**O. K. RUBBER WELDERS**

SPUR TEXAS

**HD Clubs Form Play Supervisors To Tend Children**

Children, just as their parents, benefit from association with others of their age outside the family circle, yet it is often a problem for mothers to make it possible for the pre-school age child to meet and play with other children. This is especially true in the country, where neighbors may be some distance away.

The Pleasant Valley home demonstration club of Wise county has worked out a plan which has proved to be worthwhile for both children and mothers.

The club appointed a child welfare committee and as a result of its recommendations, members with small children bring them to the meetings. The youngsters are turned over to the play supervisor for the meeting, who sees that games and entertainment are provided for the children while the club is in session. Every member of the club has volunteered to serve as a play supervisor.

The welfare committee provided a storage box for toys and each member contributed equipment. The play supervisor at each meeting is responsible for light refreshments for the children.

Mrs. Sam Kaker, president of the club, and Fern Hodge, county home demonstration agent, report that the results have been

**Heading for New Homes at Last**



A total of 418,605 refugees or displaced persons have found new homes or have been returned to their countries through the efforts of the International Refugee Organization of the United Nations (IRO) during its first 18 months of operations. Here a group of displaced persons boards a train at one of IRO's centers in Europe.

quite satisfactory. The children are well-cared for; they learn simple games, benefit from supervised play. The mothers are pleased with the arrangement as a means of developing child personality as well as making it possible for them to attend club meetings.

Mrs. Eloise Johnson, extension family life education specialist of Texas A. & M. College says, "Mothers of young children quite often would like to take part in clubs and community life, but are held back because there is no way to take care of the children. The Pleasant Valley plan might

be followed by other clubs to benefit both the children and the mothers."

**Afraid**

The accused had been duly convicted when it was proved on further evidence that he had actually been in prison at the time the act was committed.

"Why didn't you say so?" demanded the judge of the prisoner.

"Well," said the man apologetically. "I was afraid of prejudicing the jury against me."

**With Our Churches**

**CHURCH OF CHRIST**  
 Willis G. Jernigan, Minister  
 Bible Study . . . . . 10 a. m.  
 Sunday Morning Worship 11:00 o'clock

Young Peoples' Assembly 6:15  
 Sunday evening sermon 7:00  
 Ladies Bible Study Monday 3:00 p. m.  
 Midweek evangelistic Wednesday 7:30 p. m.

7:30 o'clock  
 "A Welcome Awaits You!"  
**FIRST BAPTIST CHURCH**  
 C. Melvin Ratheal, Pastor  
 9:45 A. M.—Sunday School for all ages

11:00 A. M.—Sermon  
 6:30 P. M.—Training Union— for all ages  
 7:30 P. M.—Sermon  
 8:30 P. M.—Young People's Fellowship

Tuesday, 7 A. M.—Brotherhood Breakfast.  
 Wednesday, 6:45 P. M. — Superintendent's Meeting.  
 Wednesday, 7:00 P. M. — Departmental Meetings.  
 Wednesday evening Prayer Meeting, 7:30 P. M.

**DRY LAKE BAPTIST CHURCH**  
 O. N. Reed, pastor  
 Sunday  
 Sunday School 10:00 a. m.  
 Worship Service 11:00 a. m.  
 B. T. U. 7:00 p. m.  
 Evening Worship 8:00 p. m.  
 Everyone is cordially invited to be present.

**BETHEL BAPTIST CHURCH**  
 Rev. Lee Vaughn, Pastor  
 10:00 A. M. — Sunday School  
 11:00 A. M. — Preaching  
 2:30 P. M. (Each 3rd Sunday) Singing.  
 6:30 P. M. — Training Union  
 7:30 P. M. — Preaching  
 Everyone is invited to attend.

**SOLDIER'S MOUND BAPTIST CHURCH**  
 Frank Adams, Pastor  
 10 A. M. Sunday School.  
 11 A. M. Morning Worship.  
 6:30 P. M. Training Union.  
 7:30 P. M. Evening Worship.  
 2:30 P. M. Each First Sunday, Singing.

Wednesday evening Prayer Meeting, 7:30.  
 You are cordially invited to attend.

**FIRST METHODIST CHURCH**  
 Lester L. Hill, Pastor  
 Sunday School . . . 10:00 a. m.  
 Worship Service . . . 11:00 a. m.  
 M. Y. F. Meeting . . . 6:00 p. m.  
 Evening Service . . . 7:00 p. m.

**MONDAY**  
 W. C. S. Meeting . . . 3 P. M.  
**WEDNESDAY**  
 Prayer Meeting . . . 7:00

**CHRISTIAN CHURCH SCHEDULE**  
 Rev. J. S. McCasley, pastor  
 Sunday  
 10:00 Bible School.  
 11:00 The Lord's Supper.  
 11:25 Bible Message.  
 7:00 Young People's Meeting.  
 7:30 Preaching.

**Monday**  
 3:00 Ladies class.  
**Wednesday**  
 7:30 Hour of Power.  
 Not the only Christians, but Christians only.

In essentials—unity  
 In non-essentials—liberty  
 In all things—charity.  
 All welcome, especially the visitor, stranger and poor.  
 610 Burlington Ave.  
**ASSEMBLY OF GOD CHURCH**  
 Sunday School, 10:00 a. m.  
 6:30 p. m.  
 Worship Service, 11:00 a. m.  
 Evening Service, 8:00 p. m.  
 Tuesday evening: Prayer meeting, 8:30 p. m.  
 Friday evening, C. A. Service.

**DECKERS BAPTIST CHURCH**  
 B. C. Stensloper, pastor  
 10:00 A. M. — Sunday School  
 11:00 A. M. — Preaching  
 7:30 P. M. — Training Union  
 8:30 P. M. — Evening Worship

**Thanks A Million**

**For Your Hearty Response To Our Open House Last Saturday**

We were highly pleased and agreeably surprised at your reception to our Open House last Saturday, March 12. Many hundreds of people visited our shop during the day, and their compliments make us feel that our efforts to give Spur and this area a better Tire shop are worthwhile.

We extend to you a cordial invitation to visit our tire shop when in need of tires, batteries, re-capping, or for just a plain old chat . . . we'll continue to give you the best in merchandise at all times.

To the many who sent flowers to our Open House, and others who assisted us in many ways, and to all our friends in this area, we say  
**THANKS A MILLION!**

**O. K. RUBBER WELDERS**

Coy McMahan SPUR S. C. Reynolds

**EXPERT REPAIR SERVICE FOR YOUR**



**CAR - TRUCK OR TRACTOR**

We have an experienced mechanic to work on your car, truck or tractor.

**MR. R. J. PARKER**

We know that our Mr. Parker can give you prompt efficient service. Get your repair work done now for the busy days ahead . . . let us give your car that once-over for Spring driving . . . come in now . . . we will appreciate a visit from our old friends.

**Reagan Motor Co.**  
 PONTIAC SALES-SERVICE

**Now Is Time To Get The Ants**

The time to kill a colony of cut ants is when the colonies are weakest, when there aren't any young queens, and when there is ordinarily very few young ants being produced.

The time is now. What ants are present are gathered in the central town, and the queens are found grouped together in a central cavity in this town.

Since the queen's job is to lay eggs to keep the colony going, you can get rid of the colony by killing all the queens.

The main town may be 15, 20 or even 100 feet in diameter, with many entrances leading from the surface to the underground cavities. It won't do much good to treat the smaller ant hills surrounding the central town, says Allen C. Gunter, associate extension entomologist of Texas A. & M. College. You've got to get the central colony where the queens are.

The smaller ant hills are connected to the main colony underground passages, which may sometimes be a quarter of a mile long. It's through these subways the workers carry the cut leaves to the central town.

A two or three percent chlordane solution, made up of a chlordane wettable powder or an emulsion form, may be used in the control of cut ants, says Gunter. Pour about a half gallon of this solution down each opening of the colony.

Another good method is to dig up a shovelful of dirt at the surface opening to the passageway into the interior, then pour a

barrelful of water down this passageway. As the last gallon or two runs down into the ant hill, add one quart of carbon disulphide (highlife). Then cover all the colony entrances in the vicinity. Gunter warns the ant killers not to set fire to the highlife. Just let it soak into the ground.

In either case, whichever way you decide to kill the queens, the treatment may have to be repeated in three or four weeks, says Gunter. But it isn't always necessary.

**A Mental Grip**  
 "Did you have a nice walk, Phyllis?"  
 "Oh, yes, mummy. And we saw the funniest man!"  
 "Really, dear? How was that?"  
 "He was sitting on the sidewalk talking to banana skin."

**Read the Want Ads**

**Car-Tunes By SPUR MOTOR CO**



"Spur Motor Co. works magic with car troubles—Call 37."

**Join the March of Kelvinators!**

We have "108" Satisfied users in our trade territory —Let us deliver you one today.

We Sell and Service with the same Smile

Take Advantage of these Extra Values and buy your Refrigerator or home Freezer before the Summer rush!

**Kelvinator Home FREEZER**

6 cu. ft. **269.50**

20 cu. ft. **569.50**

10.66 cu. ft. **KELVINATOR Refrigerator**

**299.50**

Immediate Delivery

**MAGIC CHEF GAS RANGES**



**239.50**

**EXCITING FURNITURE BUYS**

Sealy: 2-Pc. Living Room Suite **129.50**

Okahomas 4-Pc. Bed Room Suite **109.50**

A Brandt & Co., 5 Pc. Living Room Suite **179.50**

Mathes Solid Oak Bed Room Suite **229.50**

We have the best Line of **FISHING TACKLE**

You Can Always Do Better At The **Thacker - Godfrey Company**

See Us Before you **BUY!**

SPUR

TEXAS