

The Devil's River News

50¢

Since 1890

Volume 118 • Issue 8

SONORA, TEXAS

Thursday, February 23, 2006

SIDC initiates plans for transportation committee

Arena improvement group requests monetary assistance with lighting and sound project

by Storie Sharp

The Sonora Industrial Development Corporation met to discuss future growth and development for Sonora and Sutton County on Monday, February 6. Opening the monthly meeting of the SIDC Board of Directors, Office Manager Nancy Glasscock informed the directors present, Max Howorth, Marty Parks, John Friess, and John Tedford that the group might want to review and address a possible situation with a piece of property belonging to the SIDC, located at the end of Kissleburg St. The property is a part of the Eaton Hill project, and offers an alternate entrance to the hill be there an emergency of some sort. It was brought to the office's attention that the area may need to be fenced to prevent damage and or parking of unauthorized vehicles. The directors agreed to visit the location and discuss possible action at the March meeting.

After reviewing minutes and financial statements from previous months, minor changes were made to some wording before the two items were approved.

Howorth gave a summary of the Ports-to-Plains meeting held the week prior, explaining that key stakeholders in the project were invited to attend an informative session, with the intention of gathering useful information and possibly forming a transportation committee. Howorth explained that after discussing the idea it had been decided that the SIDC would put together a list of possible candidates for such a committee, consisting of elected officials from the county and city, as well as community members that would benefit or play an integral part in the decision making of Sonora's future transportation projects. The directors discussed many avenues, each contributing their opinions on the importance of this project and offering their thoughts and concerns. After much deliberation it was agreed that the SIDC would spearhead the transportation committee and they formed an initial list of nine possible members, with representatives from the county, city, SIDC, Chamber of Commerce, oil & gas business, a merchant, media, and/or TxDOT. It was agreed to keep the number of members minimal for better cohesiveness, and to possibly include "ex-officio" members. Howorth agreed to work with Friess and Tedford to complete the suggested list and have it ready to present to the Commissioners on Monday, February 13 and also to the City Council at their next meeting.

Sonora Outlaw Pro Rodeo Committee President, Curry Campbell approached the SIDC directors, seeking assistance for funding

on a light/sound project that is part of an overall improvement project at the Sutton County Arena Park Complex. The new system will be dependable and provide superior lighting and sound compared to the existing systems. Campbell provided the board with information regarding the project, including an estimate for the lighting portion of the project. Campbell explained that currently the arena improvement group has been working with a land owner, hoping to gain access to a piece of property behind the baseball fields to allow for more parking during the rodeo, and also implementing a "warm-up" area for the cowboys and cowgirls that come to our community each year to participate in the Sonora Outlaw Pro Rodeo, local team ropings High School and youth rodeos, and more. Continued growth of the ball parks has reduced the area for such livestock preparation. An additional softball field is also included in the new plans for the property in question. The intent is to continue to improve the facilities, allowing for more use and making it possible to host bigger and better events in our community, resulting in more tax dollars being turned over in Sonora.

The board fielded many questions, stating that more information was needed from the improvement committee before any amount could be agreed to.

Glasscock shared recent requests for property that she had received in the office during the previous month, explaining that both major companies that had contacted her were in need of access to rail transportation, therefore knocking Sonora out of the running for their relocation. She also informed the directors that she had attended the grease trap, or inceptor, management seminar that had been held at City Hall for local restaurant owners. She explained that she had passed out the grant applications that the SIDC recently implemented to assist with such requirements, but had not received any back as of that time. Local restaurants have to show that the installation, or upgrade of existing equipment, in order to meet TCEQ regulations has begun by September 30. Any local restaurant owners that did not receive a grant application may stop by the SIDC office to pick one up.

Glasscock also reported that a visitor from neighboring Rock-springs had stopped by the office to inquire about possible locations for a gas station and/or hamburger stand. She provided him with information.

Chamber of Commerce Executive Director, Greta Ramsdell,

See SIDC page 4

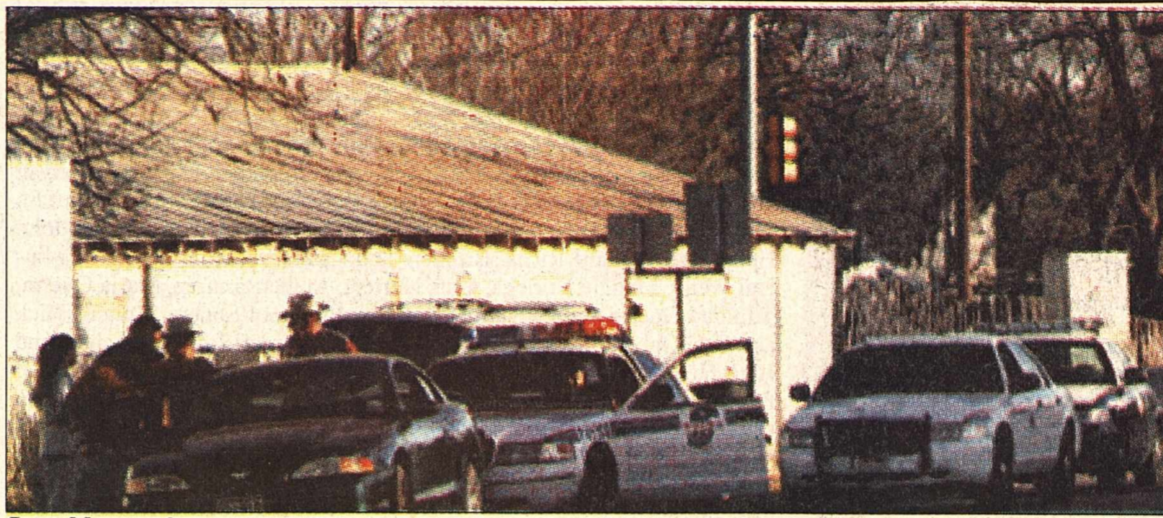

Local law enforcement officers question suspects in conjunction with a burglary.

Staff Photo

Quick response leads to two arrests; stolen property recovered, returned

by Storie Sharp

Attentive neighbors and the quick response of local law enforcement contributed to the arrest of two burglary suspects and the return of all the merchandise stolen from a Sonora home on February 14, 2006.

At approximately 4:30 p.m. last Tuesday afternoon, Sonora Police Officer Mike Routh was dispatched to respond to a breaking an entry call at 301 Edgemont Rd. An employee of the Balch Family arrived to drop off some items for the family, when she found shattered glass and open doors into the home. Further investigation found that a forced entrance, using an ax that was still laying on the bed in the room, had been obtained through a side window. Electronic equipment, personal clothing, ceramic decorations, frozen foods, alcoholic beverages, clothing, toys, and more were missing. The thieves had also entered a back office, removing computers, phones, and office equipment.

The witness and a neighbor were able to describe a suspicious green vehicle seen leaving the area. Both witnesses described the occupants of the car and a search for the vehicle began throughout the town. Sonora Police Officers, Sutton County Sheriff's Deputies, Texas State Troopers and the local Drug Task Agent and Game Warden as-

sisted in the search.

A vehicle fitting the description was located within 30 minutes, traveling south on Hwy 277 S. The vehicle was stopped and an initial investigation by Officer Bryn Humphrey led to the disclosure of property taken from the residence. Further investigation led police to a separate location, where more of the stolen property had already been delivered and sold.

The suspects were taken to the Sonora Police where they were interviewed separately. A refusal for a consent to search the suspects' home delayed the process until later in the evening.

A warrant was obtained and upon searching the driver of the vehicle's apartment, the remaining articles that were reported stolen were obtained and taken into custody as evidence.

The owners of the property



Stolen property recovered from a local apartment will be returned to owners.

Commissioners table request for property trade

by Storie Sharp

The Sutton County Commissioners voted to table a request from Curry Campbell regarding a possible property trade transaction at the Sutton County Arena Complex, at their March 13th meeting.

Campbell explained that there was no longer enough County property to provide ample parking and warm-up areas for the contestants and visitors during the annual Sonora Outlaw Pro Rodeo. He ex-

See Commissioners page 7

Sonora girls get tough on A&M Rugby pitch; Brea Hughes selected for national team



Brea Hughes has been chosen to join an elite group of young women athletes, being one of only two Texas A&M Rugby players that have been selected for the US under-23 National Rugby Team.

For the entire story see *Rugby* page 5.

New system offers electronic voting

Beginning with the primary election that started on February 21, voters in Sutton County will have more choices to make at the polling places than just who they want to represent them. They will also be able to choose just how they wish to cast their vote, manually or electronically. Sutton County has contracted with Election Systems & Software (ES&S) to purchase five AutoMARK voter assist terminals.

The ES&S AutoMARK voter assist terminals do not tally or store votes; rather, it is a ballot marking system designed to provide privacy and accessibility to voters who are blind, vision-impaired, or have a disability or condition that would make it difficult or impossible to mark a ballot in the usual way. In addition, the technology provides language assistance to voters who are more comfortable speaking an alternative language or who have reading difficulties.

The County opted to also purchase precinct ballot counters, which will streamline the counting process and give final results much quicker. Voters that chose to cast their vote on the first day may not have received the option only because the state didn't meet their deadline on delivering the required "cards" that go in the machine, but everything should be up and running by the end of this week or the beginning of next.

So basically, when voters enter a polling place this year, they will be directed to either vote in the Democrat Primary or the Republican Primary. Election Judges and Clerks will still request the voters registration card or some form of identification, the voter will have to sign-in, and he or she will be given a ballot. The voter has the option of using the voter assist terminal to mark the ballot or to go to a voting booth and mark the ballot with a pen.

If the voter chooses to use the

See Vote page 7

The Studio dancers put their best foot forward at international competition

submitted

The select dancers from *The Studio* traveled to Ft. Worth, Texas, February 10-12, 2006, to compete in the International Dance Challenge.

Dancers from the Advanced II class, Sidney Dermody, Kaitlyn Gibbens, Sydney Burnham, James Freeman, Melissa Freeman, and Audrey Johnson danced a Lyrical number to "La Tortura" and received a Sterling Silver Medal. The group advanced to the National Competition to be held in Las Vegas, Nevada; Boston, Massachusetts; or Daytona Beach, Florida.

From the Advanced II class, Kaitlyn Gibbens performed a Lyrical ballet number to "Once Upon a December" for which she received a Gold Medal advancing her to Nationals. Gibbens was also nominated for Jr. Mrs. IDC, along with receiving the "Doll on a Music Box Dancer" ribbon given by the director of the competition.

Ali Castro, Alexis Galindo, Heather Smith, Kari Nicholas, Danielle Castro, Hunter Jennings, Abby Creek, Ana-Lesa Samaniego, Rose Karnes, Marissa Prieto, and Kelsey Favila, all dancers from the Advanced II class, danced a Modern-Abstract number to "Nas-Angles" and received a Silver medal.

Alexis Galindo received a Silver medal for her Lyrical Solo to "Bring me Back to Life".

Heather Smith performed a Modern-Abstract Solo to "Shadows in the Darkness", receiving a Sterling Silver medal which qualifies her for Nationals.

The dancers are instructed by Marlyn Young.

International Dance Challenge provides dance competitions for all ages in over 15 subject categories including Acrobatic/Gymnastic,



Dancers from *The Studio* shine at an international competition. (not listed in order) Above: Ali Castro, Alexis Galindo, Heather Smith, Kari Nicholas, Danielle Castro, Hunter Jennings, Abby Creek, Ana-Lesa Samaniego, Rose Karnes, Marissa Prieto, and Kelsey Favila. Below: Sidney Dermody, Kaitlyn Gibbens, Sydney Burnham, James Freeman, Melissa Freeman, and Audrey Johnson

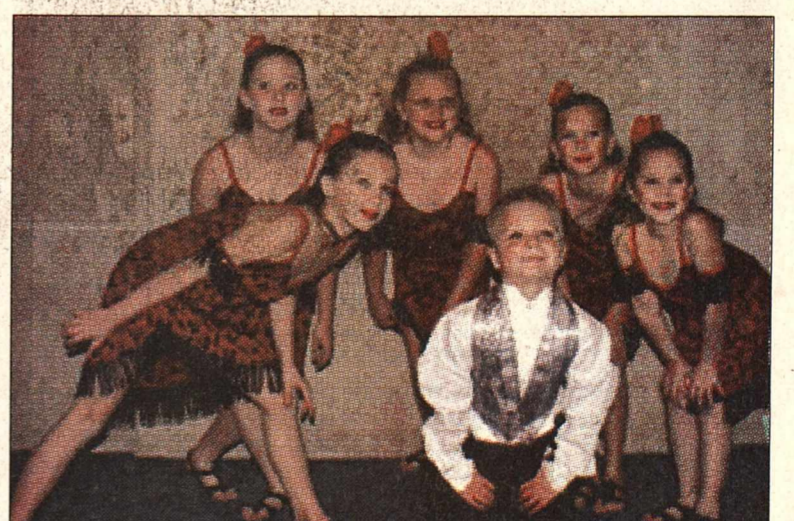

Ballet, Clogging, Dance Team,

Ethnic/Folkloric, Hip Hop, Jazz, Lyrical, Modern/Abstract, Musical Theatre/Character, Open, Pointe, Song & Dance, Tap, and Twirling. IDC holds 50 plus Regional competitions throughout the United States and Canada and three National Fi-

nals. All the Sonora dancers did an outstanding job at the competition. Their ability, grace, poise, and politeness made them shine in the large crowd and put the little town of Sonora, Texas, on the map.

Adopt-A-Pet

 Lab cross puppies 3 wks old
 SPONSORED BY  Sonora Animal Hospital 387-2481

Tedford Jewelry
 Gift Gallery & Hallmark Cards
 RadioShack. x cingular
 105-107 NW Concho
 Downtown Sonora
 387-3839 387-2733

Lighthouse Community Church
 A place for returning Prodigals and recovering Pharisees
Sunday Services
 Bible Study 10:00 a.m.
 Worship 11:00 a.m. • 6:00 p.m.
 1705 N. Crockett

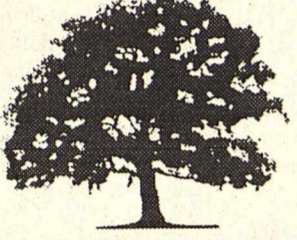

SUTTON COUNTY HEALTH FOUNDATION
 Your memorial gift helps preserve access to quality healthcare for generations to come.
 Please consider the Sutton County Health Foundation, PO Box 18, Sonora, TX 76950.
 All contribution 100% tax deductible.

Sonora Church Directory

| | |
|--|--|
| Primera Iglesia Bautista 504 Santa Clara 387-2035 | Church of Christ 304 N. Water 387-3190 |
| The Church of the Good Shepherd Presbyterian 319 E. Mulberry 387-2616 | First Baptist Church 111 E. Oak 387-2951 |
| Lighthouse Community Church 1705 N. Crockett 387-9100 | St. John's Episcopal Church 404 E Poplar 387-2955 |
| Pentecostal Calvary Temple United 509 Amistad 387-5266 | First United Methodist Church 201 N. Water 387-2466 |
| St. Ann's Catholic Church 229 W. Plum 387-2278 | Templo Jerusalem Asamblea De Dios 306 W. 4th St. 387-5713 |
| Jehovah's Witness 310 St. Ann's St. 387-5658/387-5518 | Hope Lutheran Church 417 E. 2nd St. 387-5366 |

Brought to you by:
Kerbow Funeral Home
 387-2266

THE DEVIL'S RIVER NEWS
 USPS (155-920)
 Every Thursday at 228 E. Main Street, Sonora, Texas 76950
 Phone: (325) 387-2507 • FAX (325) 387-5691
 Second class postage paid at Sonora, Texas
 Storrie Sharp, Publishing Editor
 Carolyn McMeans, Advertising
 Juanita Gomez, Billing & Finances
 Guest Columnist: Jo-Ann Palmer
 Email: General Information: editor@sonoratr.net,
 Accounting: billing@sonoratr.net,
 Advertising: sales@sonoratr.net, editor@sonoratr.net
 Owner: Cam Longley Campbell
 \$20 per year in county • Seniors \$18 per year (in county & out of county)
 • \$25 per year out of county
 Att. POSTMASTER: Send address changes to the Devil's River News,
 228 East Main St., Sonora, TX 76950
 Copy and Ad deadline
 Monday 5:00 p.m.
 Any erroneous reflection upon the character, standing or reputation of any person, firm, or corporation which appears in the columns of this paper will be corrected upon due notice given to the Editor of this publication.
 The views expressed in submitted articles are not necessarily the views of the staff.

 **Member 2006**
 TEXAS PRESS ASSOCIATION

Obituary

Carolina Guerra Roland

Our beloved mother, sister, and grandmother passed away on Tuesday, February 14, 2006 at a Ft. Worth hospital. Services were held at 10:00 am Saturday, February 18, 2006 at St. Ann's Catholic Church with burial in Sonora Cemetery. Arrangements were by Kerbow Funeral Home.

Carolina was born in Sonora to Eliseo and Librada Guerra on February 23, 1936. She was preceded in death by her parents, husband Joe Roland, brothers Eliseo Jr. and Antonio Guerra. Carolina is survived by her three loving daughters, Esperanza Galvan and husband Felix Jr. of Odessa; Andrea Hernandez and Victor Meza of Ft. Worth; and Norma Garcia and husband Rocendo of Ft. Worth; sons, John Henry and Richard Rivas. Brothers and sisters Valentin Guerra of Mineral Wells; Maggie Noriega, Cruz Herrera, Angie Ramirez, Maria Guerra, Trinidad Guerra and Galvan III and wife Emma of Sonora; Roland, Rick and Cari Galvan of Odessa; Oscar Hernandez Jr. of Sonora; Michael and Julie Hernandez of Ft. Worth; Roxanna Malenna and Mariah Garcia of Ft. Worth. Four great grandchildren Caleb, Alize, Adrian and Jonathon Galva; numerous nieces and nephews and a host of other relatives. Pallbearers were her five grandsons and loving nephew Joe A. Guerra.



Carolina was a loving mother, sister and grandmother and will be truly missed.

God Saw You

God saw you getting tired,
 And a cure was not to be.
 So, He put His arms around you
 And whispered, "Come to Me."
 With tearful eyes, we watched you
 And saw you pass away.
 And though we loved you dearly,
 We could not make you stay.
 A golden heart stopped beating,
 Hard-working hands at rest.
 God broke our hearts to prove to us
 He only takes the best.

Jake Merck

Jake Merck, 92, passed away Friday, February 17, 2006, in Colonial Manor II in Hollis, Oklahoma. A graveside service was at 1:30 p.m. on Sunday, February 19, in the cemetery in Sonora, Texas.

Jake was born April 17, 1913, in Sonora, Texas. He was baptized at the Standpipe Road Baptist Church in Carlsbad, N.M. Throughout his life, he had several trucking businesses. Even at 92, he still maintained an interest for livestock and horses.

He was preceded in death by Mildred Turney Merck in 1976. Jake is survived by his son, John Nelson Merck and wife L. Dean; granddaughter Rachel Randall and husband Mark; great-grandson William Rowdy Randall of Hollis, Okla.; and numerous nieces, nephews and friends. He greatly appreciated the staff and all the kind care from Colonial Manor II.

Kathryn Moses

My loving mother, Kathryn Moses was called home to be with Jesus and the angels on Friday, February 17, 2006.

Mother was born on October 31, 1921, in Goldthwaite, Texas, to parents Mr. and Mrs. C.C. Bledsoe. She was raised in Goldthwaite and continued her formal education at Tarleton College. After graduating there, she attended Texas Women's College to pursue a degree in education.

My mother married her lifelong partner, my father, Arnold Moses. They made their home in San Angelo, where Mother was a devoted wife and mother. As a family I have many fond memories of hunting and fishing trips with friends and family, as my parents shared with me their love of the outdoors.

Mother provided me with religious training as a child, as we were members of the First Christian Church of San Angelo.

Mother was a faithful and loyal woman. She was able to maintain lifelong friendships with childhood friends from Goldthwaite and women who were her college classmates. A group of these friends met twice yearly to share their life until illness and death began to separate them in their golden years.

Mother's loyalty and concerned nature was shown by the love and care that she gave to others. She was a dedicated caregiver for over 20 years to various members of her own and my Daddy's family.

After Daddy's death in 1993, Mother and I had the opportunity to strengthen the bonds between us even more. We've had many wonderful days together as she shared with me her wisdom of age.

Mother was preceded in death by her parents; my father, Arnold Moses; her brother, Lawrence Bledsoe; and her sister, Lucille Hill.

She will be missed greatly by me, Teresa Elliott and son-in-law Tommy Elliott of Sonora; and a wide circle of friends and acquaintances.

Graveside service were at 2 p.m. Tuesday, February 21, in Fairmount Cemetery.

Letter to the Editor

Dear Editor:

In regards to the letters about licensed plumbers. If a person wanted to find out who has their license in Sutton County, all they need to do is go to the web site: www.license.state.tx.us Sutton County. On this web site, of the Texas Department of Licensing and Regulation, you can find out who has their license in Sutton County. Not only the ones for plumbing, but also electricians, heating and air conditioning, water well companies and etc. The Texas Department of Licensing and Regulation covers over 50 different trades.

I know that the Texas Department of Licensing and Regulation requires that an electrician needs to have a state masters license and a state contractor's license if in business for himself, and also a city license to be bonded. The also have to take a continuing education class once a year. I know that other occupations have different rules, but an electrician can be fined by the State of Texas for not having these licenses.

There is no city inspector in Sonora, that I know of, to check their work out. Some people are not too concerned about this.

Barbara Newkirk

TEXAS TALES TOLD BY TUMBLEWEED

The tough people of Cross Plains



Tumbleweed Smith
 As I approached Cross Plains on Highway 206 I started noticing the black, charred ground. Partially burned fence posts hung from loose strands of barbed wire. It was like this for a couple of miles before I reached the city limits. When I got to town, the scene was horrible. Mounds of ashes were the only remains of blocks of houses. I went to see my friend David Estes at Texas Heritage Bank. He told me two people had died, 116 houses had been totally destroyed and 39 more damaged. That's about 25 percent of the housing in and near town. The home of Robert E. Howard, the author of Conan and other fantasy works, was not damaged, although fire burned the lawn.

The fire started around noon on Tuesday, December 27 about 3 miles west of Cross Plains. The temperature was 80 degrees and the wind was blowing toward the east at 30 miles an hour. By 3 o'clock the blaze turned north and headed into town. 31 fire departments fought the blaze and stayed around until Friday putting out flare-ups on trees and bales of hay. As soon as news of the fire spread, donations of food, clothing, furniture and money poured in from Texas and states as far away as Minnesota and North Carolina. The First Baptist Church became a command center. The First Methodist Church was the only public structure completely destroyed. Flames got close to the school, but it was spared.

As I left Cross Plains and headed west on highway 36, I passed about 5 miles of black, burned fields. The smell of smoke and ashes was still in the air. The cleanup continues. City and county are clearing the lots at no charge to the residents. The people affected by the fire are amazing. David and Bethany Parker and their children, Amber and Taylor, are excited about the new home they're designing. The Parkers were out of town when the fire burned their house. Bethany saved all her photos to disc and had them with her in her laptop. Before she went digital, she had duplicates made of her pictures and sent them to family members, who are now making copies and sending them back to the Parkers.

Kathy Chesshir put her family photos in the back seat of her car as flames approached her home. She punched in the garage door opener and the door opened. When she drove out and punched it again to close it, there was no electricity and the door remained open. Kathy says she doesn't have to worry now about which of her possessions to keep or pass on to family members. She says she feels a sense of freedom from stuff, most of which doesn't mean anything. Cross Plains residents are helping each other cope with what has happened. Kathy is helping fire victims make inventories of their losses. Bethany says just about everybody in town was affected by the fire, but the town will be better because everybody is pulling together like never before.

Texas searches for the 2006 Outstanding Older Worker

Experience Works, the nation's largest training and employment organization for mature workers, is searching for the Texas outstanding older worker. Outstanding older workers from every state, the District of Columbia and Puerto Rico. America's Oldest Worker, and outstanding employers of older workers, will be honored in Washington, D.C., and in their home states for their contributions to the workforce and local communities. Experience Works Prime Time Awards program is part of Experience Works' national effort to raise awareness of the contributions made by older individuals and to break down barriers associated with the hiring of older workers.

Texas is currently soliciting nominations from businesses and individuals. Applicants must be 65 years of age or older, a resident of Texas, currently employed and working at least 20 hours each week for pay. The honoree must be willing and able to travel to Washington, D.C., in September for the Prime Time Award events. The visit will include meetings with congressional representatives, a tour of the city's landmarks and the awards banquet and ceremony. Applicants who are part of a subsidized employment program funded by the local, state or national government are not eligible for this award.

Official nomination forms may be obtained from Experience Works, Inc., 801 Washington Ave., Waco, Texas, 76701, phone 877-781-9953 or 254-761-1310 or fax 254-776-1759. Entries may be mailed, faxed or emailed to phyllis_gibson@experienceworks.org. An online nomination form or a printed nomination form can be accessed online at www.experienceworks.org. The deadline for nominations is May 31, 2006. A search for America's Oldest Worker for 2006 is also under way. Last year, 100 year old Dwight Hauff, owner of Hauff Sporting Goods in Sioux City, Iowa, was named America's Oldest Worker.

The Texas 2005 outstanding older worker was 80 year old Jeanna Vaughn. When asked what she considered the most important attribute a worker can bring to the workplace, she replied, "Honesty, good work habits, morals and ethics." Her advice to older people entering the workforce is, "Take care of your health and maintain a positive outlook, keep active with your social and spiritual life."

Experience Works is a national, nonprofit organization that provides training and employment services for mature workers. Established in 1965 as Green Thumb, and renamed Experience Works in 2002, the organization reaches more than 125,000 mature individuals in all 50 states and Puerto Rico each year.

Senior Center Activities

- Fri. February 24 - Bingo after lunch!
- Mon. February 27- Blood pressure checks w/ Interpid Home Health 11 a.m.
- Tues. February 28 - Bring a friend for lunch 7 stay to play BIN-GO!
- Thurs. March 2 - Crafts

Senior Center Menu

- Fri. February 24 - Smothered chicken, baked potatoes, fired okra, rolls, sliced peaches, milk
- Mon. February 27 - Hamburger on bun, French fries, lettuce, tomatoes, sliced onions, carrot salad, fruit, milk
- Tues. February 28 - Smothered pork chops, mashed potatoes, green beans, coleslaw, rolls, cake, milk
- Wed. March 1 - Salmon croquettes, macaroni & cheese, turnip greens, coleslaw, rolls, peach half, milk
- Thurs. March 2 - Smothered steak w/gravy & onions, mashed potatoes, green beans, roll, juice, apple crisp, milk

Participants in the senior nutrition program must be 60 or older. Meals are served Monday - Friday at 12:00 p.m. Donations are accepted (suggested donation for Seniors is \$1.50; \$4.00 for under 60 and all other meals-to-go)

Letters to the Editor Policy

©2005 The Devil's River News. All rights reserved. No part of this newspaper may be reproduced in any form or by any means without permission in writing from the publisher. The Devil's River News encourages letters from its readers. Letters should be to the point, typed or emailed if at all possible, and signed. Name, address and telephone number should be included for verification purposes. Letters will be printed on a space available basis. Letters should stick with issues, and not simply be personal attacks. Letters endorsing a particular position on issues of local interest will be accepted, however letters endorsing a candidate for political office will not be accepted. We reserved the right to edit for length, content, and potentially libelous statements. Letters to the Editor published in this newspaper do not necessarily reflect the position of this publication on any subject. Correspondence should be mailed to: The Devil's River News, Letters to the Editor, 228 E. Main, Sonora, Texas 76950. Email us at editor@sonoratr.net.

Chamber members benefit with free advertising and promotion



by Greta Ramsdell, COC Executive Director

Calling all Businesses! Are you receiving all of the free advertising offered by the Chamber of Commerce? We are here to serve our members and want to let you know what we can do for you.

Did you know that as members of the Sonora Chamber of Commerce your website can be linked from the Chamber website? In 2005 the Chamber website received over 15,000 hits! Think of the exposure for your business as our website is accessed by hunters, tourists and individuals interested in relocation.

Did you know that you can display your wares in our office? We have exhibit space and in 2005 we had almost 900 out-of-town visitors in our office, not to mention the numerous local visitors dropping by. Visitors are provided with city and county maps, local brochures, motel and restaurant listings and any other information requested. All Chamber members are encouraged to display their brochures on our wall rack.

Did you know that each year the Chamber office receives over 2,000 calls and inquiries regarding our city? We utilize our membership list to direct these callers to our members and their businesses.

Did you know that the Cham-

ber office sends out information packets to over 12,000 individuals during the year? These packets are requested from all across the country and include information regarding the community, area attractions and schools.

Please keep us informed about your business so we can keep our website and publications up to date.

NEW MEMBERS

The Chamber of Commerce gladly welcomes Brown Automotive Center in Del Rio as our newest member. The Auto Center offers new and used Buicks, Cadillacs, GMC's, Nissans and Pontiacs at 2520 Veterans Boulevard (or visit their website at www.brownauto-center.com). The dealership can be reached toll-free at 800/725-7550 and they will gladly deliver your vehicle right to your door. The sales manager, Billy Willard and his staff are becoming well-known in our community as sales representative Doug Humphreys is assisting many local businesses with their vehicle needs. Mr. Humphreys has also become active in our community and purchased two goats and a lamb at this year's 4-H livestock sale. Please keep Brown Automotive Center in mind for your next vehicle purchase.

CHAMBER

EVENTS CALENDAR

Thursday, March 9: Chamber of Commerce Monthly Meeting, noon, Chamber office.

Monday, March 13: Keep Sonora Beautiful Monthly Meeting, noon, Chamber office.

Thank You Notes

We would like to "Thank" everyone for their concern, phone-calls, cards, visits and well-wishes during my recent illness. These are the times when we truly realize how lucky we are to live in such a giving and caring community.

We would especially like to "Thank" Dr. Pajestka, Diana Green, Manuel Tobias, Martha Alvarez, Cindy Gabaldon, Neria Galindo and all the Hudspeth Hospital staff, for providing such prompt and proficient care and assistance in such a critical time. We are fortunate to have such skilled professionals living and working in Sonora.

Once again, thank you all for everything.

Sincerely,
Don and Jan Grider

We, the family of Carolina G. Roland would like to express our greatest thanks and gratitude to everyone who donated food, flowers, calls and prayers during the loss of our mother, sister and grandmother. Also, a special thanks to Kerbow Funeral Home, St. Ann's Catholic Church and choir and also, to the ladies and gentlemen who helped cook and served the meal.

Thanks to all, God Bless You.
Espy & Felix Galvan Jr. & family
Andrea G. Hernandez & family
Norma & Rocendo Garcia & family
John Henry & Richard Rioas
Cruz G. Herrera & family
Maggie Noriega & family
Valentin, Trinidad, Maria, Hilda and Juanita Guerra

Special seats offer children safety boost

Children often leapfrog from child safety seats to seat belts, but when they do they miss an important transitional safety support - a special vehicle booster seat, designed just for their size, according to safety experts at the Texas Department of State Health Services(DSHS).

When children outgrow child safety seats, usually at about 40 pounds, most are then restrained with a vehicle's safety belt alone, even though these restraints are designed for adults and do not fit children properly.

"If children have outgrown a safety seat but are less than 4 feet 9 inches tall, they need a booster seat," said Frank Luera, director of DSHS Safe Riders Traffic Safety program. "It lifts the child so that the seat belt fits correctly." With a booster seat:

- * The lap belt will be placed low on the child's hips, rather than on the child's abdomen;
- * The shoulder belt will cross the center of the child's chest; and
- * The child's knees will bend at the edge of the booster seat, increasing comfort and fit.

Only an estimated 10 to 20 percent of children 4 to 8 use booster seats, despite the fact that children in booster seats are 59 percent less likely to be injured in a motor-vehicle crash than are children who are restrained by safety belts alone, according to the Children's Hospital of Philadelphia.

Luera also points out that airbags pose a high risk of death or serious, life-altering injury for children. "Even in vehicles with advanced airbags, which is a new technology that allows airbags to adjust deployment based on the occupant, children 12 and under should ride in the back seat," he said.

SAFE KIDS Worldwide estimates that children riding in the back seat are 36 percent less likely to die in a crash than are children sitting in the front seat.

The National Highway Traffic Safety Administration has launched a new Web site at www.boosterseat.gov that features the following information for parents:

- * An interactive child seat guide. Enter the age, weight and height of your child and receive a recommendation for the type of child seat your youngster needs.
- * Child seat inspection information. Locate child seat fitting stations in your area where certified technicians can help make sure child seats are used correctly.

For more information about booster seats and other child passenger safety information, contact the DSHS Safe Riders program at 800-252-8255 or visit the DSHS Web site at www.dshs.state.tx.us/saferiders.

PTP Coalition to appear at Texas Transportation Commission Meeting

The Ports to Plains Corridor Coalition will update Texas Transportation Commissioners on the project at the commission's monthly meeting in Austin at 9 a.m., Thursday, Feb. 23.

"We are happy to have the opportunity to let commissioners know about the progress we are making on Ports to Plains," said Ports to Plains President Michael Reeves. "This commission has demonstrated a commitment to the principles that Ports to Plains was founded on - transportation infrastructure is vital to economic development. I think they truly understand that Ports to Plains will bring economic growth and opportunity to this part of the state and beyond."

The Ports to Plains Corridor is approximately 1400 mile long and runs from Denver, CO to Laredo, TX that will be completely upgraded to four-lane divided highway with 15 reliever routes. Congress designated the route as a high priority corridor in 1998. Today 511 miles are already either four or six lane divided, with about 150 more under design or construction.

When completed, Ports to Plains is projected to create more than 40,000 new jobs throughout the corridor with an economic impact of more than \$4.5 billion.

Texas fails to submit hurricane aid application in time

State Capital Highlights

Texas Press Association

By Ed Sterling

AUSTIN - Top officials thought Texas was going to get \$2 billion of a \$20 billion hurricane relief appropriations supplement from Congress. U.S. Sens. Kay Bailey Hutchison and John Cornyn were among those surprised to learn Texas was left off the list of requestors. Gov. Rick Perry's office said Texas' request was made. Railroad Commissioner Michael Williams, whose job it was to communicate with the White House on hurricane-related funding needs and provide details, said he did his part.

Both senators said they would continue to work to get adequate funding for Texas.

Funds coming for services

On Feb. 16, Lt. Gov. David Dewhurst and House Speaker Tom Craddick, R-Midland, jointly announced the Legislative Budget Board had authorized the Health and Human Services Commission to draw upon funds to pay for nursing homes, mental health care, trauma care and other programs.

The funding, which totals about \$240 million, is a stopgap measure.

Last summer, Gov. Perry asked for \$655 million to cover the programs. Since then, the agency has been waiting for the 10-member Legislative Budget Board to exercise its budget execution authority.

Dewhurst and Craddick sit on the board.

Expenditures include:

- * \$4.3 million in general revenue and \$4.3 million in federal funds to increase the personal needs allowance for long-term care facility residents from \$45 to \$60;
- * \$75 million in general revenue and \$115.7 million in federal funds for nursing facility rate increases;
- * \$27.6 million in general rev-

enue for EMS/trauma care; and, \$13.4 million to expand the capacity of mental health state hospitals. "By funding these services," Dewhurst said, "we are one step closer to delivering the highest-quality care to those who really need it - the elderly and the frail."

Report out on AP exams

Despite a 61 percent increase in the number of Texas students taking Advanced Placement high school classes since 2001, Hispanic and African-American students are underrepresented in these classes, based on percentage of population.

This information comes from the College Board's Advanced Placement Report to the Nation.

The report said 35 percent of the state's high school students are Hispanic, but only 32.2 percent of AP examinees are; and, African-American students, who make up 13.5 percent of the Texas high school population, make up only 6.8 percent of the Texas students who took AP exams.

"Ideally, the student population in AP classes should reflect the demographics of the school system as a whole," Education Commissioner Shirley J. Neeley said.

Boosters work for bigger kids

Children who have outgrown their car safety seats but aren't quite big enough for adult safety restraints need an intermediate solution, the Texas Department of State Health Services said earlier this month. "If children have outgrown a safety seat but are less than 4 feet 9 inches tall, they need a booster seat," said Frank Luera, director of the state health agency's Safe Riders Traffic Safety program. The booster seat lifts the child so that the seat belt fits correctly - low on the child's hips, Luera said.

RNC looking at Texas' big 3

Dallas, Houston and San Antonio are among 31 cities invited by the Republican National Committee to bid on hosting the party's 2008 national convention.

The Thief of Time

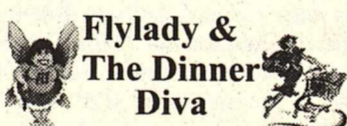

by Marla Cilley

Have you gotten in a rut? Not a bad rut; but let's say a comfortable rut. You know the same ole same ole! You go through your day without any thought about your passion. Passion: What is that anyway?

We have all heard that procrastination is the thief of time. I don't think that is entirely the case. Time is constant; we all have the same hours in every single day, it is how we choose to use those hours that steals the time. We all seem to think that things will take longer than they really will, so we talk ourselves out of doing them. What have you been procrastinating about lately: Laundry, getting the car washed or is it something much deeper than household chores?

When procrastination gets in the way of your passion; it becomes an excuse to not follow your dreams. We have all said it in some form or fashion, "I don't have time to go back to school and finish my degree". This "I don't have time" attitude gives us the excuse to not be or do what we were put on Earth to do with our lives. You are robbing yourself of you! Not to mention what you are robbing the world of: YOU!

When your heart is not in what you are doing then nothing will ever make you happy! It doesn't matter if you make all the money in the world, if it doesn't make you happy it means nothing. Happiness comes from within. This is what FLYing is all about. Finally Loving Yourself enough to know that for some reason you are not happy. You thought getting the house clean was all it would take to make you happy.

As you learn the FlyLady way of breaking things down into babys-

steps; you will find the right path that is going to lead you to true happiness. This happiness starts by letting go of procrastination and perfectionism.

Ruts keep you in a path that is not your choosing. Because it is so hard to get out of the rut, it is just easier to continue on this sidetracked journey. I can hear you now, "but I did choose my path!" Did you really or did circumstances just put you in this position.

Some people never get out of their ruts of procrastination. Procrastination is a thief, but not the thief of time! It is a thief of self-esteem. Sometimes we cannot see what it is we are missing until we get rid of the things we have been procrastinating about. As long as we allow ourselves the opportunity for self-loathing we will never fill our voids. Why should we, we are not worthy; when we beat ourselves up on a daily basis for the little things in life; we can't even think about our purpose for living! We have brainwashed ourselves into believing that this is all there is, so why want more passion or joy!

It was only after I got rid of my clutter and found my routines that my purpose for living was revealed to me. Open up your hearts by taking care of the things you have been putting off till later. Later is a lie that never happens unless you set your mind to clearing out your mind clutter! That is all procrastination really is!

Are you ready to FLY with anti-procrastination being the stepping stones out of your rut?

For more help getting rid of your CHAOS; check out her website and join her free mentoring group at www.FlyLady.net or her book, Sink Reflections published by Bantam. Copyright 2006 Marla Cilley Used by permission in this publication.

Gifts Galore & More

Bridal Registry

Becca Clawson, bride-elect of Riley Crain

417 N. Hwy 277, Sonora, Texas
(325) 387-5871

Tedford Jewelry

Bridal Registry

Becca Clawson, bride-elect of Riley Crain

107 N Concho, Downtown Sonora 387-3839

School Lunch Menu • Feb. 27 - March 3

| | |
|------------------|--|
| Breakfast | |
| Mon.- | Oatmeal, toast, asst. juice |
| Tues.- | Pop Tart, asst. juice |
| Wed.- | Breakfast pizza, orange juice |
| Thurs.- | Pancake on a stick, syrup, apple juice |
| Fri.- | Blueberry muffin, orange pineapple juice |

Milk and cereal offered with all breakfasts.



| | |
|--------------|--|
| Lunch | |
| Mon.- | Pizza, kernel corn, tossed salad, orange wedges |
| Tues.- | BBQ on bun, pickle spears, baked beans, fruit crisp |
| Wed.- | Beef & macaroni, green beans, peaches, wheat roll |
| Thurs.- | Corndog/mustard, ranch beans, orange wedges, chocolate chip cookie |
| Fri.- | Cheeseburger, French fries/ketchup, burger salad, banana pudding |

TAN YOUR HIDE

Now offering Dreamers Candles!

Tanning packages available
Located in Stirrup Trouble Salon

387-5382
CALL FOR APPOINTMENT!

Happy Birthday

February 23
Katrina Ramos, Curtis Lipham, Karen Hill

February 24
Charlie Gandar, Chris Castro, Amanda Berry, Brad Legan, Elizabeth Zapata

February 25
Abel Longoria, Velma Mata, Ralph Gonzales, Jr., Philip Bedwell, Gene Gibbens, Kari Bowers

February 26
Jerry Northcott, Scott Farley, Joe Flores, Rosemary Perez, Justin Sims, Mike Sanchez, Valorie Rennels, Trey Rushing

February 27
Tommy Whitehead, Israel Sanchez, Jack Smith, Yolanda Campos

February 28
Rose Butler, Kayla Fields, Marilyn Holman, Brianah Creek, Samantha Tidwell, Tyler Smith, Jose Buitron,

March 1
Dewitt E. Pope, Tot Gonzales, Stephanie Taylor

Shape Up Sonora Weight Loss Challenge

The Health & Wellness Center

WEEK 4 RESULTS

| Team Name | Pounds Lost | Ave lbs lost |
|-----------------------------------|-------------|--------------|
| 1 Blubber Buffs | -68.0 | -10.83 |
| 2 Heavy Weights | -21 | -10.5 |
| 3 Tadpoles | -63 | -10.5 |
| 4 Ladies in Weighting | -47 | -9.4 |
| 5 Money Crunchers | -49 | -8.17 |
| 6 Purple People Eaters | -45 | -7.5 |
| 7 Waist-Aways | -41.5 | -6.92 |
| 8 Jolly Ranchers | -40 | -6.67 |
| 9 Team Hope | -30.5 | -6.1 |
| 10 Buff Daddy and the Under Yoned | -34.5 | -5.75 |
| 11 Disappearing Acts | -33.5 | -5.58 |
| 12 Bodacious Barkers | -30 | -5 |
| 13 Leafovers | -29 | -4.83 |
| 14 SMS Rollie Pollies | -23 | -3.83 |
| 15 Don's Angels | NO REPORT | NO REPORT |



**Elect
Martha L. Martin
For
Justice of the Peace**
YOUR SUPPORT WOULD BE
APPRECIATED IN THE UPCOMING
REPUBLICAN PRIMARY
MARCH 7, 2006
PD. POL. AD BY MARTHA L. MARTIN

★☆☆☆☆
★ **John Wilson** ★
for
★ **Justice of the Peace** ★
★ Republican Primary ★
★ **Dedicated • Fair • Impartial** ★
★ Paid Pol. Adv. Bob Brockman campaign treasurer ★



**RE-ELECT
ADELITA SMALLING
ALVAREZ**
Justice of the Peace
Democratic Primary
Tuesday, March 7th, 2006
**16 years of Integrity
and Judicial Experience**
Pd pol adv. Cyndy Allen-Campaign Mgr.



VOTE! VOTE! VOTE!
March 7
FRED A. PEREZ
For
**County Commissioner
Precinct 4**
Your Vote is Appreciated!
Paid political advertisement by Fred Perez

Re-elect
**BELIA B.
CASTAÑEDA**
COUNTY COMMISSIONER
PRECINCT 4
March 7, 2006
Your Support Will Be Greatly Appreciated!
Paid for by Belia B. Castañeda, Sonora, TX



Vote for
NERIA GALINDO
for
COMMISSIONER
Precinct 4
February 21 - March 3
at
The Fire Hall
Pd. Pol. Ad. by Neria Galindo



**HUGE DISCOUNTS
ON KIDSWEAR!**
Save 50% to 70% off store retail prices. Wide variety of the latest, most popular children's fashions. Many brand name items but HURRY! At these drastically reduced prices, they won't last!
Log on to www.magickidsusa.com
Mention Discount Code MK 16324-DR for HUGE Savings! or call (325) 450-8263 for a free catalog
© Copyright 2005



Engagements
**Lowther and Franco announce
Spring wedding plans**

The engagement and approaching marriage of Whitney Denice Lowther and Brett Sutton Franco has been announced. The couple will finalize their commitment to one another March 31 in Austin at Creekside Pavilion.
The bride-to-be is the daughter of Beverly Olsen and Robert Lowther, of Fort Stockton, and granddaughter of William and Peggie Yeary of Fort Stockton and R.A. and Terry Lowther of Cross Plains. She is a 2001 graduate of Fort Stockton High School.
The prospective groom is the son of Simon Jr. and Janice Franco of Austin, formerly of Fort Stockton, and is the grandson of Simon and Lucila Franco of Fort Stockton and J.W. and Maida Sutton of Sonora. He is a 2000 graduate of Fort Stockton High School, where the couple met.
Whitney and Brett are 2005 graduates of the University of Texas. Whitney earned her bachelor's degree in nursing and is a practicing registered nurse at South Austin Hospital's Intermediate Care Unit.
Brett earned his degree in geography with a minor in history and is currently working as a doorman at the Hilton Austin Downtown.
The couple plans to move to Vero Beach, Florida, in May, where Brett will take training to become an airline pilot at Flight Safety International.
The couple has planned their honeymoon to include several cities along the west coast, including Seattle, Washington, and La Jolla, California.

**The Great Backyard Bird Count,
not quite UP ON EATON HILL**

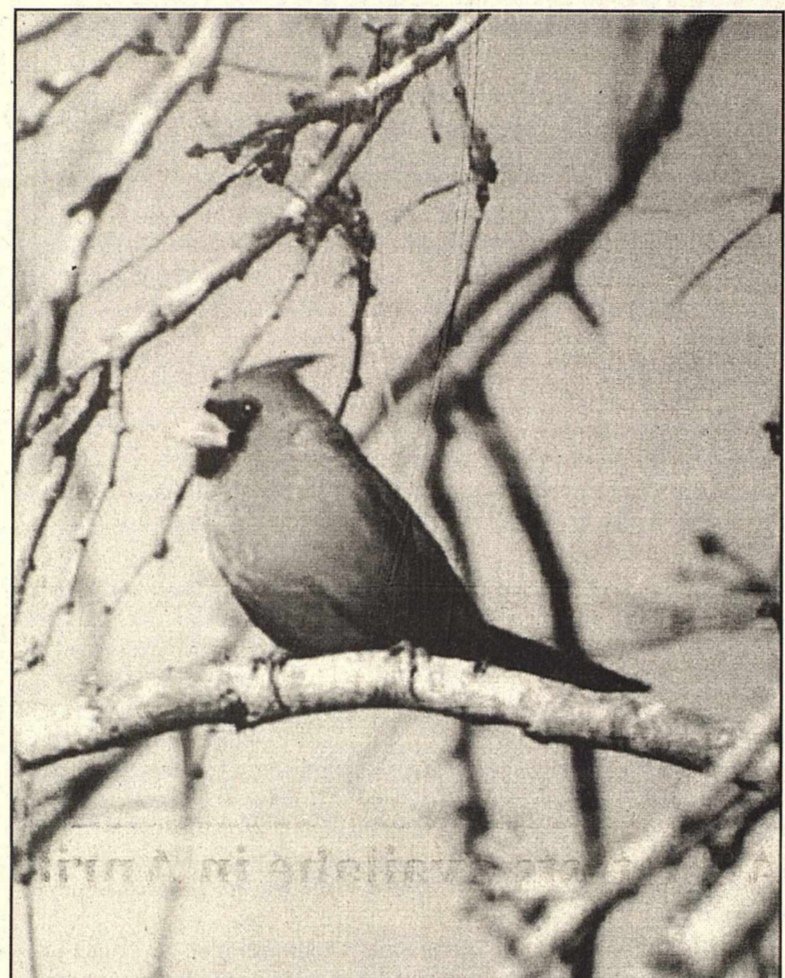

Backyard birding in Sonora - Northern Cardinal; photo courtesy of Texas Parks and Wildlife Dept.

by Delyse Jaeger
This past weekend, birders across the continent participated in the Great Backyard Bird Count. The event runs for four days and anyone can participate. Bird watchers count birds for a minimum of fifteen minutes and tally the most of each species seen at one time. Totals are then entered on the internet, generating a "snapshot" of species and numbers of birds across the U. S. and Canada. According to the website, www.birdsource.org/gbbc, scientists analyze the results and post summaries highlighting the year's trends and findings. The count is in its ninth year and is sponsored by Wild Birds Unlimited and managed by the Cornell Lab of Ornithology and Audubon.
On Saturday, the weather in Sonora was a bit prohibitive of outdoor birding. With wind chill temperatures in the single digits, I was unable, actually unwilling, to "Hit the trails" on Eaton Hill. Unfortunately, my first go at the Great Backyard Bird Count did take place in my very own backyard, but the outcome I believe is pleasantly surprising. In approximately forty-five minutes we counted 14 different species and a total of 72 birds. Next year, weather permitting, Eaton Hill will be the count site! Bird - on!
Overall, Texas reported impressive numbers and it seems there is a bit of friendly competition going on. The website posts numerous "Top Ten" lists of which Texas reigns for the most species reported. In 2005, when Texas did not even make it into the Top 10 for Most Checklists, we still ranked #1 for Most Species and Most Birds Counted. Tallies have not been completed, but Texas is currently #5 in participation, so it appears a growing number of birders are joining the count. Or, perhaps a growing number of folks are discovering the thrill of birding. Exact locations are not required, so I don't believe there is any chance of having private property declared a sanctuary for the varied whooping sparrow or some such species and it's a great deal of fun to participate. The count is considered "citizenscience" and offers a wonderful hands-on opportunity for children to learn about birds, science, math, computers, mapping, etc.
With the exception of some buzzards flying overhead, wild turkey was the top bird on my list as far as number of birds counted. Other species observed included canyon towhee, scrub jay, cardinal, dark-eyed junco, spotted towhee and black crested titmouse. I discovered that two species have undergone official name changes since I had learned to recognize them, and so am now up to date on the correct identifications.
Next year, I intend to hit the trails for the Great Backyard Bird Count and anyone interested in joining is welcome!



A jack-knifed semi closes the Interstate after hitting an ice patch on the Poplar St. Bridge.

**Icy roads reap havoc on I-10 travelers,
local emergency crews busy all day**

After 80 degree weather for two days last week, the sudden snap of cold and ice caught many week-end travelers off-guard. Local law enforcement and emergency crews responded to over ten calls within a two hour time span of wrecked vehicles on Interstate 10 or surrounding county roads. Vehicles were hitting slick spots, referred to as "black ice" and were sent spinning or rolling into guardrails, medians or other vehicles. One call was a multi-vehicle accident at the 428 mile marker, with over eight injuries. EMS crews from Junction were called to assist the three Sutton County ambulance crews. Eldorado crews also assisted with an accident on Hwy 277 N.

All law enforcement, emergency volunteers and rescue personnel were called in to assist. East bound traffic was detoured through Sonora, resulting in many lost semi-trucks ending up "lost" on East 2nd Street, having to be assisted to turn around and pointed in the right direction to the Interstate. Locals found it hard to even get across the busy intersections on Saturday. Lanes on I-10 were not fully opened until Sunday afternoon.

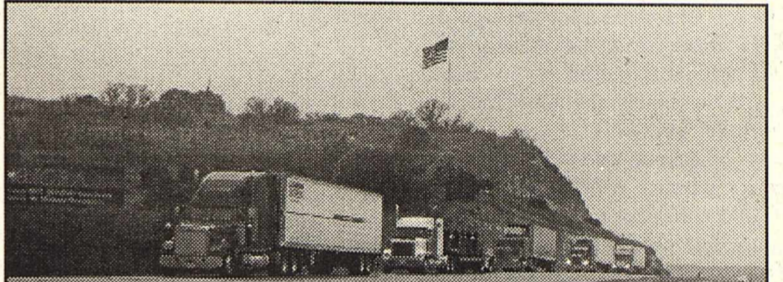

Trucks stack up on I-10, closed because of a wreck caused by ice on Poplar St. Bridge.

SIDC from page 1

reported that Delyse Jager, City Manager Jim Polonis and herself had recently met with TxDOT representatives and had secured their approval for the placement of two directional signs pointing the way to Eaton Hill. An estimate for the cost of the two signs was provided by Jager, and Ramsdell explained their intent to request assistance on the installation from the City of Sonora. She also reported that two "City Pride" signs have been requested. City pride signs display names and logos of local civic organizations, and are placed at entrance points to the community. Depending on the design of the sign, which is constructed and maintained locally, the estimated cost can range from \$100 to \$2,000. Since the project was not budgeted for this year, Ramsdell explained that donations will be sought and that local organizations and groups will be able to add their names to the signs that are planned to be located at both entrance points on Hwy 277. Anyone interested in having their organization added to the signs can contact Ramsdell at the Sonora Chamber of Commerce.

An update was given on the fencing project at Sonora's airport. A "pre-bid" meeting was scheduled for Tuesday for contractors. An additional gate in the north-west corner of the airport has been added to the original plans, to allow an extra exit way for any animals that might get into the area.

A final item of discussion was the possibility of hiring a cleaning service for the SIDC office. Certain restrictions must be met when hiring such personnel, due to contract labor laws. It was decided to contact City Hall and see if a city employee might be interested in doing the work. Having no further business to discuss, the meeting was adjourned. The next meeting of the SIDC will be on Monday, March 6, at 11:30 a.m.

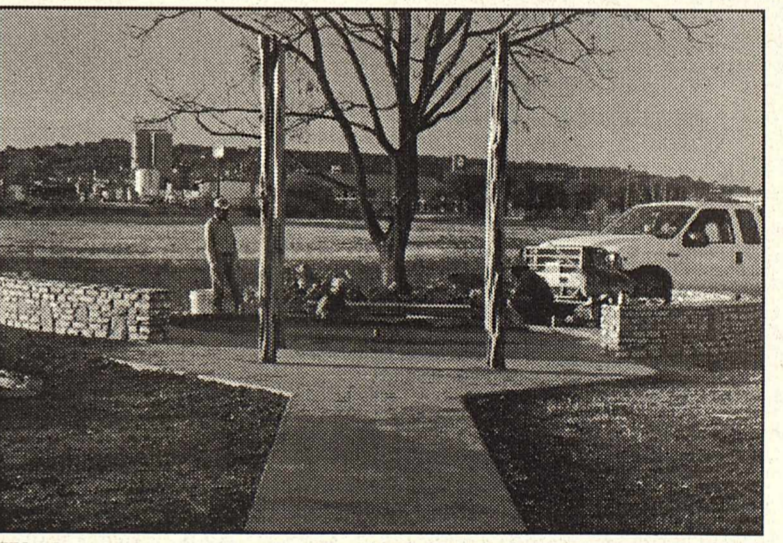

Workers construct a community prayer garden at the end of Concho Avenue.

Shall We Gather At The ...

submitted
You may have noticed a bit of construction going on at the end of Concho Avenue near the draw. The beautiful rockwork, sidewalk and cedar posts are all part of the vision to create a community prayer garden for all to enjoy. The idea was conceived as part of the trail system for exploring Sonora which includes the Downtown Historic Walk and Eaton Hill Wildlife Sanctuary. The sanctuary will offer residents and visitors easy access to a year-round special place for reflection and prayer in an inspirational atmosphere. The project has become reality through donations, volunteers and the hard work of excellent craftsmen. Each church in Sonora is invited to sponsor a scripture rock to be placed in and around the prayer garden which will also feature a small pond and waterfall. Contact your pastor for more information, or call First Baptist Church of Sonora.

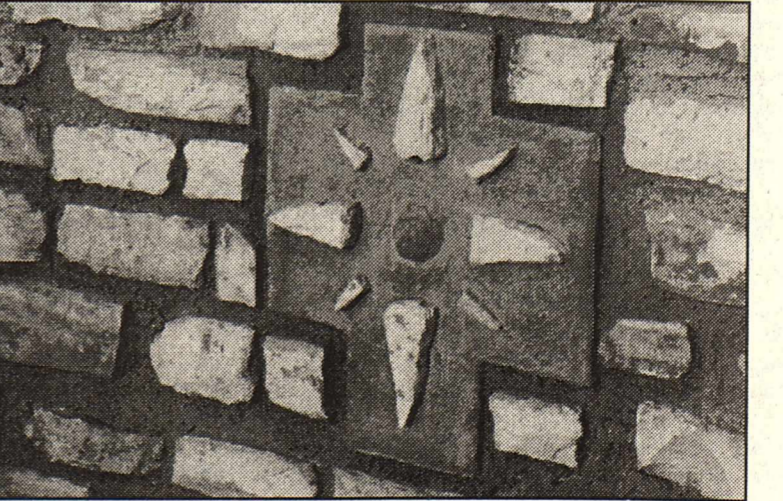

Special touches, such as this hand-crafted star, are planned throughout the prayer garden.

home interiors

**EXPERIENCE OUR
EXCEPTIONAL
LINE OF
SUPERIOR QUALITY
PRODUCTS FROM
THE COMFORT
OF YOUR OWN
HOME.
CALL ME TODAY!**

**Open House
Sutton County Steakhouse
(Texas Room)**
**February 24, 2006
4:00 p.m. ~ 9:00 p.m.**
**Contact Anita Smith for more information
387-6580**

Rugby from page 1

Rugby is a game that few people in West Texas have ever heard of and even fewer have seen. But that is changing, and with the help of two of Sonora's own, rugby is becoming more and more popular in Texas.

Brea, a 2004 graduate of Sonora High School, played on the under-19 National Team last summer. She recently traveled to Los Angeles to play with the Eagles against a Southern California select side. She was chosen as a starter at Flanker and performed as expected, helping the team secure a 17-0 victory.

A "Flanker" or a Wing Forward joins the Scrum, the name of the formal conglomeration of forwards who bind together in specific positions when a "scrumdown" is called. Form and timing are more important than brute strength. The National coaches commented that Brea was "a tackling machine".

It is very rare to see a player go straight from the under-19 to the under-23 team. Most players require another year or two of experience before being asked to join the older team. Hughes will likely play for the under-23 until she is too old. At that time, or before, her name will be in a pool of players to be considered for the Senior National

team that represents the US at the World Cup and other international matches.

Brea is the daughter of Chandra and Brad Hughes. Her two brothers, Beau and Breg, also Sonora graduates, introduced her to rugby.

Huges is joined on the A&M Women's Rugby team by fellow Sonora classmate, Koda Armke.

Koda, a 2003 SHS graduate, is the daughter of Pamela and Dayton Armke. She joined the Rugby team in the fall of 2005. She is a "back", playing both inside and outside center. Although required to "ruck and maul" when necessary, as well as tackle and do whatever, to advance the ball. The backs play in a lot less traffic than the forwards. After the forwards have won the ball, the backs are expected to run, pass, kick, and score lots of tries.

The biggest shock to rugby lately is that women play, and they are very good. Rugby, one of today's fastest growing women's collegiate sports, is played by two teams of 15 players using an ob-long ball that is more rounded than a football. Rugby players wear no pads. The object of the game, much like in football, is to score by advancing the ball over the end line, the try line, and touching it down. The offense tries to advance the

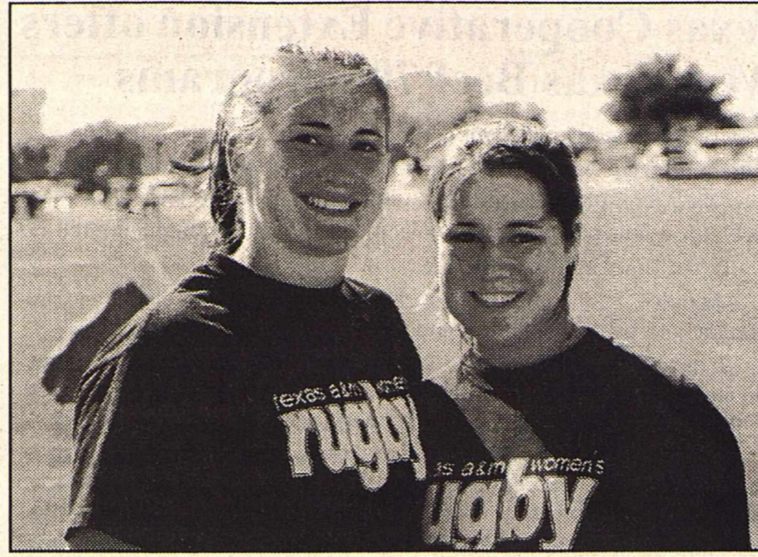

Brea Hughes and Koda Armke show Sonora-style strength on the Texas A&M Women's Rugby Team.

ball by running it forward, passing backward or laterally to teammates, or punting. There is no forward passing.

Scoring can also be accomplished by drop kicking the ball through the uprights, which stands on the try line. The defense attempts to stop the other team from scoring by tackling the ball carrier.

There are not separate offensive and defensive units in rugby, all of the players play both ways. There is also no system of downs in rugby as there is in football. When an offensive player is tackled she

must release the ball. Whichever team recovers the ball becomes the offense, and the other team must quickly adjust to play defense. This makes rugby a much more fast paced game than football. Stoppage of play occurs only if one team scores, the ball goes out of bounds, or someone commits a foul.

The selection on the US under-23 National Rugby Team is an enormous honor for Brea and Aggie Rugby. If you would like to watch Hughes and Armke in action, a schedule of games can be found on the web at aggierugby.com.

Accounting team adds up wins at UIL competitions

Many Sonora High School students placed well at the Annual Sonora Speech Meet held February 10, 2006.

Sonora Accounting team, consisting of Desiree Alvarado, Mason Martinez, Suade Draper and Embre Smith, placed 1st overall.

The accounting students also did very well individually, with Embre Smith placing 2nd overall and Swade Draper placing 3rd.

In other individual competitions, Jack Turney finished 2nd in Computer Applications; Ty Love was 4th and Embre Smith 6th in Computer Applications. Cameron Cox finished 3rd in Persuasive Speaking. In the Lincoln Douglas Debate, Lauren Schaefer finished 3rd.

Mackenzie Perez was 2nd in Informative Speaking. Kathy Pacheco finished 6th and Erin Newton 8th in Poetry and Starlyn Chadwick placed 7th in Prose.

Prior to the Sonora meet, students competed in the UIL Invitational Meet held in Ozona on Saturday, January 14, 2006.

The Sonora High School Accounting Team and the Speech Team both finished first overall.

Several students placed individually: Embre Smith: 2nd Computer Applications, 3rd Accounting and 2nd Number Sense; Swade Draper: 4th Accounting; Desiree Alvarado: 6th Accounting; Ty Love: 3rd Science, 1st Biology; Warren Wallace: 1st Informative Speaking; Stacy Sanchez: 2nd Persuasive Speaking; Travis Valliant: 6th Persuasive Speaking; Erin Newton: 3rd Poetry; Starlyn Chadwick: 1st Prose; Kayla Fields: 3rd Prose; Desiree Boldt and Mackenzie Perez: 3rd Cross-Examination Debate; Kaci Chavarria: 3rd Lincoln Douglas Debate.

Weingart graduates from A&M

Christopher Matthew Weingart, a senior at Texas A&M University, was awarded a Bachelor of Science in Biomedical Science, joining more than 3,567 Texas A&M University graduates during fall commencement ceremonies held December 16 - 17, 2005.

Sonora teen rides with San Angelo Rodeo Ambassadors

Kyla Turney of Sonora, riding her horse Radar, a 4 year old Grullia Quarter horse, fared the frigid weather to participate in the San Angelo Stock Show and Rodeo Parade as one of the San Angelo Rodeo Ambassadors this past Saturday in downtown San Angelo. The Ambassadors perform the opening act for each San Angelo Stock Show and Rodeo performance with fast paced flag drills choreographed to country and western music, and assist in the opening ceremonies and the Mutton Bustin' contest. Kyla can be seen performing this Thursday through Sunday as the last week of Rodeo Performances continue. The Ambassadors also perform at various rodeos around the area, including Sonora's Sutton County Days to promote rodeo.

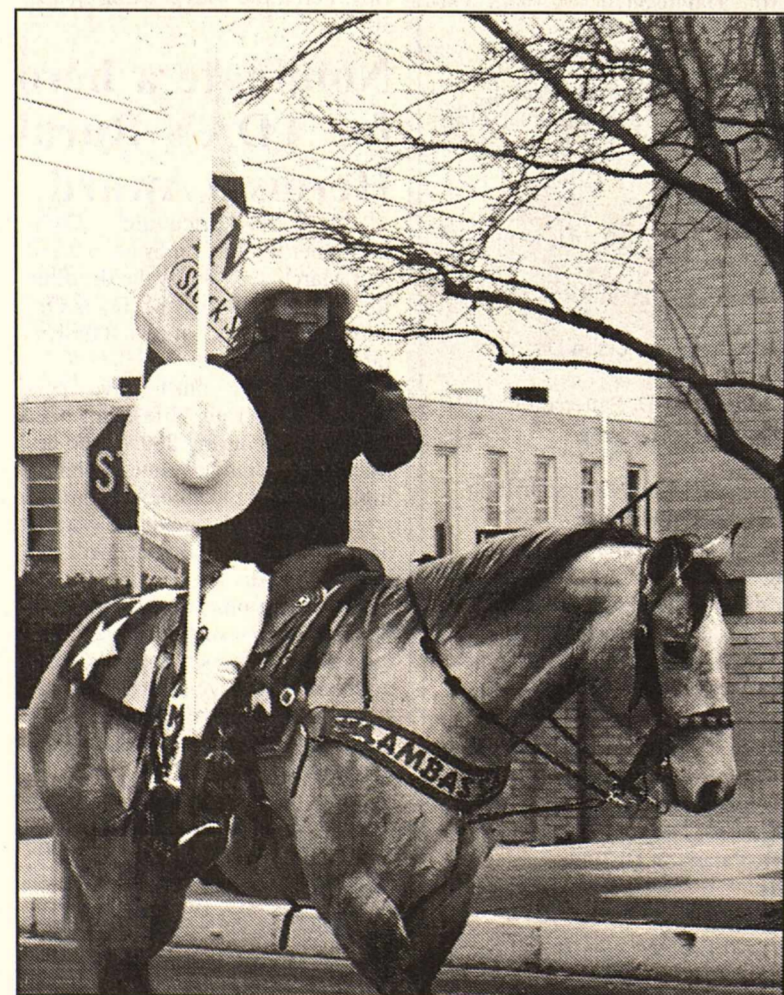

Kyla Turney bundles up to ride with the San Angelo Rodeo Ambassadors in the San Angelo Stock Show and Rodeo parade.

Bronco Tennis teams slug it out in the cold

by Carol Pope

Despite the bitter temperatures last weekend the Ozona High School Tennis Tournament went on over the weekend of February 17 - 18, 2006. Several Bronco players fared well despite the cold weather.

Swade Draper placed first in Varsity boys singles. The Varsity boys doubles team of Brandon Muna and Steven Barthelemy finished 10th, and the team of Kody Word and Riley Sanchez were right behind them in 11th.

Monica Traylor and Chantal Arispe played for 11th and 12th for the Varsity girls singles.

The Varsity girls doubles team of Alex Kenney and Cerrisa Hedgecock placed very well, winning 3rd, and the team of Madeline Higdon and Tissie Wagoner finished 9th.

For the Junior Varsity, the doubles team of Laura Martin and Sierra Gomez won an impressive 3rd. In singles girls play, Alicia Covey won consolation.

Congratulations to all of the Bronco Tennis players, you all did great. We hope it is warmer next tournament!

ACT tests available in April

College-bound high school students can take the ACT Assessment on April 8, 2006, the next nationwide test date. The registration postmark deadline is March 3. Late registration postmark deadline is March 17. The cost is \$29 without and \$43 with the Writing Test (an additional \$18 fee is required for late registration).

Students can receive registration information from their high school guidance counselors or they can register on ACT's website at www.actstudent.org. The website also features test tips, practice tests, online test prep, and a database for students to find out if a prospective college requires a writing score.

ACT scores are accepted by virtually all colleges and universities in the nation, including all Ivy League schools. Scored are used, along with a student's high school GPA, high school courses taken, extracurricular activities and other information to help determine if a student is academically ready for college-level coursework.

"In April, many juniors the ACT," said spokesman Ken Gullette. "When they get their scores, they should examine them carefully, talk with parents and counselors, then get extra help from tutors or peer helpers and take courses that will strengthen any academic weaknesses. Students can retest early in their senior year and then report only the score they want colleges to see."

The ACT Assessment is an achievement test that includes four exams; English, reading, math, and science. Students who take the optional Writing Test will add 30 minutes to the 3-hour normal testing time. Most colleges and universities don't require a writing score, so students should check the writing test requirements of colleges they're considering before registering for the ACT.

S.H.S. Students of the Week

Lisa Frye

Lisa Frye is the senior daughter of Charles and Pat Frye. She has lived in Sonora all of her life and enjoys living here. Her favorite thing about Sonora High is that she has a lot of fun with her classmates and her teachers. Lisa is a very pleasant student and is always in a great mood, she has a great attitude about school. After graduation Lisa says that she would like to stay home for a little while.

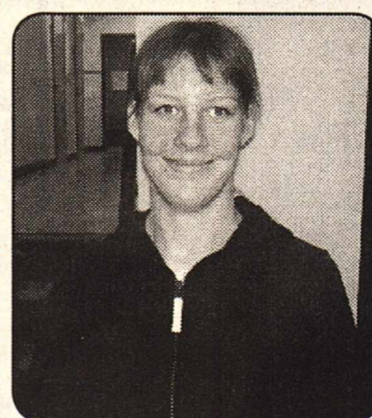

Jose Lugo

Jose Lugo is the 10th grade son of Irma Luna and Ramiro Lugo. Jose is a member of the Sonora Bronco football team, the Spanish Club and Future Farmers of America. He has attended Sonora schools since kindergarten having lived here all of his life. Jose states that his favorite thing about Sonora High is that everyone here is competitive in every sport they do. After graduation Jose plans to go to college and he hopes that he can attend THE University of Texas.

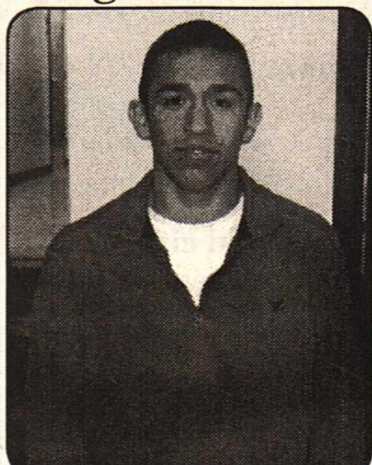

| 2006 Sonora Bronco Baseball | | | |
|-----------------------------|-----------------------------|-----------------------|-----------|
| DATE | OPPONENT | SITE | TIME |
| February 23-25 | Dry Devils River Tournament | SONORA | T.B.A |
| February 28 | Fort Stockton | Fort Stockton | 7:00 p.m. |
| March 3 | Anson | San Angelo (Lakeview) | 4:00 p.m. |
| March 7 | Comfort | Comfort | 5:30 p.m. |
| March 10 | Lago Vista/D.H. | Lago Vista | 4:00 p.m. |
| March 14 | *Ozona | Ozona | 6:00 p.m. |
| March 17 | *Grape Creek | SONORA | 5:00 p.m. |
| March 21 | *Reagan County | Big Lake | 5:00 p.m. |
| March 24 | *Junction | SONORA | 5:00 p.m. |
| March 28 | *Eldorado | Eldorado | 4:00 p.m. |
| March 31 | *Mason | SONORA | 7:30 p.m. |

| JUNIOR VARSITY BASEBALL SCHEDULE | | | |
|----------------------------------|----------------|---------------|---------------|
| Date | Opponent | Site | Time |
| February 28 | Fort Stockton | Fort Stockton | 4:30 p.m. |
| March 6 | Eldorado | Eldorado | 4:00 p.m. |
| March 13 | Ozona* | SONORA | 5:00 p.m. |
| March 17 | Grape Creek* | SONORA | After Varsity |
| March 20 | Reagan County* | SONORA | 5:00 p.m. |
| March 24 | Junction* | SONORA | After Varsity |
| March 27 | Eldorado* | SONORA | 5:00 p.m. |

| TENNIS VARSITY FEBRUARY | | |
|-------------------------|--|-----------------------------------|
| 24-25 | | FT. STOCKTON |
| MARCH | | |
| 3-4 | | REGIONAL TEAM TENNIS (SAN ANGELO) |
| 10-11 | | STATE TEAM TENNIS (AUSTIN) |
| JUNIOR VARSITY MARCH | | |
| 21 | | REAGAN CO. |
| 30-31, APRIL 1 | | MASON |
| JUNIOR HIGH MARCH | | |
| 4 | | SONORA |
| 7 | | DUAL MATCH(TBA) |
| 25 | | ELDORADO |

| SONORA LADY BRONCOS SOFTBALL 2006 | | | |
|-----------------------------------|-------------------|----------|----------|
| DATE | OPPONENT | PLACE | TIME |
| 2/24 | BRADY | SONORA | 5&7 P.M. |
| 3/2-3/4 | SAN ANGELO TOURN. | | TBA |
| 3/7 | *ELDORADO | ELDORADO | 4 P.M. |
| 3/10 | *REAGAN CO. | SONORA | 4 P.M. |
| 3/14 | *OZONA | OZONA | 4 P.M. |
| 3/17 | *GRAPE CREEK | SONORA | 4 P.M. |
| 3/21 | *WALL | WALL | 4 P.M. |
| 3/25 | LAKEVIEW | SONORA | 2 P.M. |
| 3/28 | *JUNCTION | SONORA | 4 P.M. |

*DENOTES DISTRICT GAME
 SPONSORED BY SONORA CONTRACTORS
 325-387-5809

| 2006 TRACK AND FIELD HIGH SCHOOL MARCH | | | |
|--|------------|---------------|--|
| 4 | JUNCTION | VB,VG,JVB | |
| 11 | REAGAN CO. | VB,VG,JVB | |
| 18 | IRAAN | VB,VG,JVB | |
| 25 | SONORA | VB,VG,JVB,JVG | |
| 31 | ABILENE | VG | |
| 31 | SAN ANGELO | VB | |

| MIDDLE SCHOOL MARCH | | | |
|---------------------|------------|--|--|
| 3 | JUNCTION | | |
| 10 | REAGAN CO. | | |
| 24 | SONORA | | |
| 30 | OZONA | | |

| 2006 BRONCO GOLF SCHEDULE | | | |
|---------------------------|--|--------------|--|
| GIRLS FEBRUARY | | | |
| 24-25 | | Ft. Stockton | |
| 28 | | ReaganCo. | |
| MARCH | | | |
| 8 | | Sonora | |
| 14 | | San Saba | |
| 20 | | Iraan | |
| 29 | | Ozona* | |
| BOYS FEBRUARY | | | |
| 22 | | Sonora | |
| MARCH | | | |
| 1 | | Reagan Co. | |
| 10-11 | | San Angelo | |
| 22 | | Iraan | |
| 29 | | Ozona* | |

*district round
 sponsored by Main Street Realty

Oil & Agribusiness

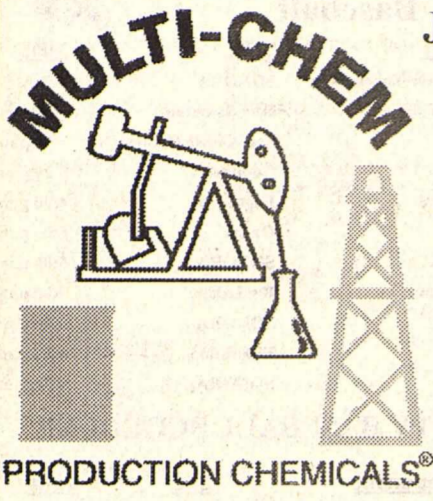

James B. Archer
President

Corporate: (800) 805-9178

Sonora Office: 325-387-2585

Lonnie Allen
Sales Representative
Mobile: 325-277-0321

Jeff Bryant
Area Manager
Mobile: 432-638-6429

MISSION

To provide unparalleled technical expertise and superior local service to our customers, through cost-effective applications of customized specialty chemicals.

Texas Cooperative Extension offers West Texas Beef 706 programs

by Steve Byrns, s-byrns@tamu.edu

Contact: Marvin Ensor, (325) 653-4576, m-ensor@tamu.edu

SAN ANGELO — Texas Cooperative Extension will host West Texas Beef 706, a four-part workshop for cattle producers, beginning March 1.

Dates, times and locations are:

- March 1, 5:30 p.m., Producers Livestock Auction for dinner and program kickoff, calf management and feeder calf evaluation.

- June 15, 5:30 p.m., Angelo State University's Management, Instruction and Research Center for dinner and review of calves at feeding midpoint, and observe best beef quality management and selection practices.

- Aug. 3, 5:30 p.m., Angelo State University's Management, Instruction and Research Center for dinner and review of calves as finished market steers. Review performance data and discuss grading and grid marketing.

- Aug. 22-23, 8:30 a.m., Angelo State University's Management, Instruction and Research Center, for hands-on grading, virtual feedyard/packing plant tour, beef carcass cutting, tasting session, and program wrap-up.

Dr. Dan Hale, Extension meats specialist at College Station, said the program offers cattle producers a special opportunity to learn the best management practices to improve their cattle and profit margin.

"Participants leaving this program will have a much greater insight as to what's making money in today's cattle industry," said Hale. "The program centers around tracking a group of feeder calves from purchase to slaughter. The results may surprise even the most seasoned producer."

Every beef producer should attend Beef 706, said Joe Pat Hemphill, a cow/calf producer from Coleman.

"Whether you've been producing beef more than 50 years as I have, or you're a newcomer to the business, the information presented in Beef 706 is important and pertinent to our ever-changing industry."

Van Horn rancher Jon Means said the program is one of the most beneficial courses he's ever attended.

"To be involved, hands-on, in the evaluation of a live animal and follow that particular animal to its value in the meat case is an insight to anyone in our business," said Means. "I would encourage every producer to attend."

The program is limited to 40 people. RSVP by Feb. 20 to Lori Sleeper, Texas Beef Council at (800) 846-4113, loris@txbeef.org.

Individual registration is \$45 payable to Angelo State University at the first meeting. Hale said the Texas Beef Council is contributing more than \$400 per person to cover most of the program's cost.

Factors to Consider When Using Herbicides



submitted by Pascual Hernandez
Sutton County Extension Agent-Agriculture

Each new growing season hopefully brings grass, but it also brings weeds and other undesirable plants. Whether you apply herbicide to individual plants with a backpack sprayer or to large areas with an aerial application, there are some things to consider.

One question is broadcast rate vs. individual plant treatment rate. Broadcast rates and individual plant treatment rates are different. Broadcast treatments are applied by the use of a boom or boomless nozzle and the entire ground surface beneath the sprayer is sprayed. Broadcast application rates are expressed in pints, quarts or pounds of herbicide per acre. Individual plant treatment involves directing the spray mix at a specific plant by using a hand held spray wand. Individual plant treatment rates are expressed in terms of the concentration of the herbicide in the spray mix.

Keep in mind that different herbicides are applied in different ways. Some you spray on the leaves. Some you apply to the stems or cut stumps of plants. And some you apply to the soil under the target plant. These are called soil-applied herbicides and are usually formulated as small pellets or tablets. Rainfall is required to dissolve the herbicide and move it down into the soil profile, where it enters the plant through the roots with soil water.

Many people understand how the wind can blow liquid leaf-applied herbicides on to non-target plants. But what gets people in trouble with soil-applied herbicides is underestimating how far plant roots extend from a desirable tree or shrub. As a general rule, assume the root zone to be three times the diameter of the maximum canopy of the plant. If an oak tree is 20 feet across, stay at least 60 feet away if you are using soil-applied herbicides. When using this type of herbicide on a slope, remember they are water soluble and will move downhill with runoff and possibly kill desirable plants. Also remember that timing is everything. There are certain times when herbicides are most effective on a particular plant.

Other factors include: use of surfactants, calibration, and whether to use diesel. Farming, ranching, pasture or yard maintenance, it doesn't matter—you can benefit from avoiding the pitfalls on this list of common, costly and potentially illegal mistakes.

To answer many of these questions, Texas Cooperative Extension will offer a "Weed Busters" program on February 28th at the Crockett County Extension Office. Topics include Weed Identification & Control, Do-It-Yourself Brush Control Equipment, Pesticide Laws and Regulations, and Properly Mixing Chemicals. The program begins at 9:00 a.m. and offers 3 C.E.U.s for those with a pesticide applicator license. Contact the Crockett County Extension Office at 392-2721 if you'd like to attend this program offered by Crockett, Schleicher and Sutton Counties.

Hay hauling permit requirements temporarily suspended

Gov. Rick Perry has made it easier for ranchers to bring in hay from out-of-state for their drought-stricken herds by acting on a request from Texas Farm Bureau (TFB) and Texas Agriculture Commissioner Susan Combs.

In response to a letter from TFB President Kenneth Dierschke, Gov. Perry issued an executive order Feb. 14 that suspended the permitting requirements and legal height restriction for round hay bales—along with associated permit fees—for carriers transporting round bales of hay to areas affected by drought and wildfire.

Hay supplies are short due to drought and wildfire, and ranchers statewide have been scrambling to find enough forage to feed their cattle. There have been instances where trucks loaded with large round hay bales destined for disaster areas were detained by law enforcement agencies for over-height loads. Some of those trucks have been forced to unload a portion of their cargo on the road side before being allowed to continue the delivery.

"The governor's action gives hay haulers a chance to bring in much-needed forage to our cowherds without interference," Dierschke said. "Ranchers appreciate Gov. Perry's quick correction of this problem."

"To ensure the safety of the traveling public," Gov. Perry directed carriers with loads exceeding 14 feet in height to contact the Texas Department of Transportation's Motor Carrier Division to receive expedited routing. All other legal requirements, including licensing, registration, insurance and safety, remain in place.

Unless otherwise extended by Gov. Perry, the waiver expires April 30.

Nominate a hero for TDA's Rural Heroism Award

AUSTIN—Agriculture Commissioner Susan Combs announced that March 1, 2006, is the deadline for nominations for the Texas Department of Agriculture's 2005 Rural Heroism Award.

Candidates must have performed a heroic, lifesaving act within Texas during 2005. The heroic deed should be related to farming or ranching and occur in a rural area. Automobile accidents or accidents caused by negligence will not be considered.

Nominations should include a written account of the incident and the names, addresses and telephone numbers of everyone involved. If available, newspaper clippings and photographs should accompany all nominations.

Nominations must be post-marked by March 1, 2006, and mailed to Pal Scully, TDA safety coordinator, Texas Department of Agriculture, P.O. Box 12847, Austin, Texas 78711. For additional information on qualifications, you can contact Scully (512)475-1611.

The 2005 recipient will be announced March 27 at the Texas Safety Association's Conference and Exposition in Houston.



March 7th, Democratic Primary
Early Voting Feb. 21 - March 3

Vote For TRUST, INTEGRITY & JUSTICE

Pete (Pedro) Jr.

GOMEZ
for 112th District Judge

Pol ad by Pete Gomez Campaign, Robert Flores, Treasurer, P.O. Box 1097, Sonora, TX

ATTENTION

I would like to remind all citizens of Sutton County and all readers of the Devil's River News that this election to determine who will succeed Judge Brock Jones is a very important one.

Thus, I want to remind everyone that Judge Jones' successor will be determined in the Democratic primary. There is no Republican candidate for this position on the ballot. Whoever wins in the Democratic primary will be the next District Court Judge. Therefore, I call on all citizens in this district who want to have a voice in this important race to vote in the Democratic primary and Vote for Pete Gomez to be your next District Judge.

VOTE FOR
ALBERT G. VALADEZ
112TH DISTRICT JUDGE

March 7, 2006 - Democratic Primary
Early Voting from February 21 to March 3, 2006

There is No Substitute for EXPERIENCE.



I have nearly 23 years of experience as a Trial Lawyer. My record speaks for itself:

- * 8 years as elected District Attorney and 6 years Assistant District Attorney;
- * 9 years as defense attorney and general practitioner;
- * 3 capital murder trials;
- * Over 200 jury trials in criminal, family, personal injury, and civil trials;
- * Over 50 cases to the Court of Appeals that I personally wrote the briefs and argued the cases on appeal: and
- * Over 1000 bench trials.

Political ad paid by Albert G. Valadez, Mary Macomber, Treasurer, 401 North Nelson, Ft. Stockton, Texas 79735

Rig Locations as of February 17

Sutton
New Dominion; 9450' Duke Wilson, Patterson Drilling.
Dominion; 9150' Rimel #1, Patterson Drilling.
Dominion; 8850' Mayfield - 34 - #23, Patterson Drilling.
New Dominion; 8800' Mayfield - 41 - #11, Patterson Drilling.
New Dominion; 8750' Tom Mitchell - 2 - #8, Patterson Drilling.
Dominion; 8710' Mayfield - 33 - #11, Patterson Drilling.
Dominion; 8650' Mayfield - 46 - #24, Patterson Drilling.
Dominion; 8650' Duke Wilson #176-8, Patterson Drilling.
New Dominion; 8350' Edwin S Hill-Mayer Jr - S - #5, Patterson Drilling.
Dominion; 8350' Edwin S Hill-Mayer Jr - K - #10, Patterson Drilling.
Dominion; 8300' Edwin S Hill-Mayer Jr - J - #5, Patterson Drilling.
New KCS Resources; 7850' Sawyer - 146 - #19, Patterson Drilling.
New Dominion; 7450' Shurley - 166 - #20, Patterson Drilling.
New Dominion; 7125' Shurley - 36 - #14, Patterson Drilling.
Dominion; 6775' Kelly - 126 - #18, Patterson Drilling.
Dominion; 6700' Shurley - 123 - #22, Patterson Drilling.
Dominion; 6550' Davis - E - #17, Patterson Drilling.
New Dominion; 6250' Davis - F - #18, Patterson Drilling.
New Dominion; 6250' Thomson #15, Patterson Drilling.
New Dominion; 4650' Canyon Ranch #409S, Patterson Drilling.
Crockett
New Gruy Petroleum; 15500' Blakeney-Krueger #4, Grey Wolf Drilling.
Pioneer Natural - 9900' AF McMullan - B - #2, Patterson Drilling.
New Harrison Interests; 9800' Joe Tom Davidson Jr - A - #48, Patterson Drilling.
New Approach Operating; 9000' Bailey #324, Nabors Drilling.
Approach Operating; 9000' Addie Clayton #808, Nabors Drilling.
New Approach Operating; 9000' JR Bailey - A - #608, Patterson Drilling.
PXP Texas Inc; 8500' University - 12 - #1H, Nabors Drilling.
Dominion; 8250' Clayton - 2 - #2, Patterson Drilling.
New Anadarko E&P; 8000' Laura Hoover Estate - 7A - #12, Patterson Drilling.
New Bluegrass Energy Inc.; 7000' Simpson Canyon - 1078 - Unit #1, Adobe Drilling Mustang.
New Trek Resources; 6100' Shannon Estate #3, Patterson Drilling.
New FIML Natural Res; 5500' Maggie Moore #5D, Patterson Drilling.
MLC Operating; 5000' Onyx #2, Adobe Bronco Drilling.
Schleicher
New Approach Operating; 9000' Rousselot #1306, Nabors Drilling.
Pogo Producing; 6900' Jackson #12, Heart Land Drilling.
Ruwco Oil & Gas; 5000' Powell #4, Patterson Drilling.
Terrell
Newfield Exploration; 15000' Poulter #3402, Patterson Drilling.
ConocoPhillips; 12000' Creek Ranch - 15 - #3R, Patterson UTI.
Exxonmobil Dev. Co; 11600' Banner Estate #4, Helmerich & Payne.
New Encana O&G; 11600' ACU - 49 - #6, Nabors Drilling.
New Riata Energy Inc; 8000' Kothman #8101, Lariat Services.
Fasken Oil & Ranch; 7500' Brown NE 213 - #41, Patterson Drilling.
Val Verde
Devon; 16000' Jarrett - Farmer - 4 - #1, Nabors Drilling.
Gruy Petroleum; 15500' Phillip Arledge #10, Grey Wolf Drilling.
Patterson Petrol; 15000' Redd State #1, Patterson Drilling.
Edwards

For more rig locations call 1-800-627-9785 or go online to www.rigdata.com.

CARL J. CARILL, INC.
OIL FIELD CONTRACTOR



Commissioners from page 1

plained that as part of a large arena improvement plan, the committee he represents approached land owner Joe David Ross on the possibility of using land owned by the Ross Family to build an additional parking area and a warm-up area for horses. An additional softball field is also included in the plans, increasing the usage possibilities and providing more space for tournaments to be held. This would allow for continued growth of future projects that draw out-of-town guests. Campbell provided a blueprint of the proposed area, including the land the Ross Family would like to incur in the trade, located at the west end of the arena park complex (behind the civic center). The commissioners turned to David Wallace, Sutton County Lawyer, regarding restrictions, liabilities and binding future courts. After further discussion from Garner regarding these possible problems, it was decided to table the request until Wallace could obtain more concrete facts and stipulations regarding such transactions.

In other business, the Commissioners approved January's bills.

Justice of the Peace, Adaleta Alvarez, reported 671 criminal traffic tickets and 44 non-traffic, with a total collection of \$149,829.31. County fines in the amount of \$55,313.75 were assessed last month, with \$59,463.73 remitted to the state, \$84,495.51 to county and \$5,625.07 to the collection company.

Sheriff Fincher reported that there were 46 inmates held in Sutton County in January, for an average of 14.50 per day at .87 cents per meal. There was \$4,500 in fees generated. The sheriff's office logged 8,300 miles at a cost of \$943.00, averaging 17.7 miles per

gallon. The EMS department reported 28 runs in January, with 12 within the City, nine in County and seven hospital transfers. There were 1500 volunteer hours logged and \$5,452.59 was collected in December.

Oscar Jimenez reported that the Road & Bridge report that the water well at the County Yard had been repaired for \$3650 and was much less than expected. The park received a new truck and five oak trees were recently planted at the cemetery.

Mike Villanueva questioned whether the Drug Task Force will continue to be funded due to State funding cuts. A decision on State cuts won't be made until March and at that time it will be up to the court to review the department and decide if and where the funds will be obtained to continue.

Wallace reported \$795.58 recovered for hot checks.

The District Clerk's office generated \$5,506.65 and the County Clerk, \$13,484.75 for the month of January.

County Judge Carla Garner reported that the construction superintendent for the courthouse project had been terminated, but there were new painters on the site and they should be finished soon. Garner recommended that the commissioners hire the electric company contractors that began the project to oversee the installation of computer and phone cables that still need to be completed.

Sheriff Fincher requested that the new jailer that was hired be started at a higher salary than average, due to his deputy certification and six years experience. Fincher also stated that the young man had

just returned from Iraq, where he specialized in bomb training and had assisted greatly in the recent bomb threat at Sonora ISD. The commissioners agreed, that since the money was in the budget, that the new jailer be started at the higher salary based on his experience.

Bids for Bank depository were tabled until the county treasurer and auditor could review both bids and determine the best offered.

The commissioners approved a request from Ann Kay and the Friends of Historic Sonora, to support a Preserve America Award application. If so awarded, grant money could be awarded for preservation projects in the community. Kay also presented the court with calendars obtained at a recent Texas Preservation convention, in which the Sutton County Courthouse is spotlighted in the month of November.

The commissioners approved a suggested lease rate of 3% of the cost, to be extended to the City of Sonora and Sonora ISD, for the use of the new DRE voting machines. This is an average implemented by most surrounding counties.

In closing, the commissioners heard a presentation from John Paul Friess, representing the Sonora Industrial Development Corporation. Friess explained the intention to form a transportation committee, consisting of 12 members and 3 officio-members, to help make decisions on the future of transportation in Sonora and Sutton County. A commissioner will be asked to be on the committee to represent the county voters. The court agreed to support the transportation committee and will appoint someone at a later date.

Vote from page 1

AutoMARK, he or she will insert a blank ballot into the machine. Directions will pop up on the screen for the voter, or the voter can put on the provided headset and hear the directions being read. The ballot will be in both Spanish and English, and the voter can choose which language he or she would like to use.

A zoom feature enables the voter to increase the print size of each race listed on the ballot. This may be especially helpful for voters who are sighted but have limited vision.

Unique software applications ensure that no more than the proper number of candidates can be chosen for each race. The AutoMARK does not allow for a voter to over-vote a race, and it alerts the voter if they have under voted a particular race. A summary page verification process allows voters to notice any skipped races or under votes and to change their selections before printing. After the summary page, voters will choose the mark ballot option. The ballot will be marked and released back to the voter to verify their votes.

After the voters have marked their ballots, they will take them to the Precinct Ballot Counter atop the ballot box. They will insert their ballot, where the votes for each race will be automatically tabulated and stored on a computer card. The Precinct Counter will notify voters once again if they have under voted or over voted and give them the option of accepting the ballot as it is or casting a new ballot. The ballot will drop into the ballot box, and the voter will have officially voted.

At the end of the night when polls close, the election judges will be responsible for delivering the computer card to the County Clerk where the official results will be tabulated.

A paper ballot is still available to fall back on for verification purposes if necessary.

ES&S systems are designed with strict security in mind and all are capable of producing documentation to provide the required audit trail, checks and balances. All ES&S products are tested by an independent testing authority, certified to meet the standards of the U.S. Federal Election Commission.

Maintaining voter confidence and enhancing the voting experience are at the core of ES&S mission as a company. Today, they partner with a customer base of more than 1,700 users, including clients in 47 states, Canada and several other countries around the globe. They have supported more than 40,000 elections since their inception 7,300 elections in the United States alone in 2004.

Voters will have to determine prior to the primary, for which party

they want to cast a ballot. For voters who signed a petition for a certain candidate, they are required to vote in that party's primary. Candidates should also remember they have to vote in the party primary for which they are seeking election.

Some rights as a voter include:

*The right to cast your vote in secrecy and free from intimidation.

*The right to receive up to two more ballots if a mistake is made while marking the ballot.

*The right to ask the polling place official for instructions on how to cast the ballot, but not for suggestions on how to vote.

*The right to bring an interpreter to assist you as you qualify to vote if you do not understand the English language.

*The right to cast a provisional ballot if your name does not appear on the list of registered voters or you do not have proper identification.

Some things voters cannot do:

*Vote in an election in which you know that you are not eligible

to vote.

*Vote twice in an election.

*Suggest how another person should vote by word, sign or gesture while in the polling place.

*Intimidate, threaten or coerce any person from voting or attempting to vote.

*Electioneer or loiter within 100 feet of the entrance to the polling place or inside the polling place.

Voters should come to the polls with their voter registration certificate. Voters will be required to show identification at the polling place if they do not have their voter registration certificate. An appropriate form of identification includes:

*A driver's license or personal identification card issued by the Texas Department of Public Safety

*A form of identification containing the voter's photograph

*A birth certificate

*United States citizenship paper or passport

*Official mail addressed to the person by name from a govern-

Junction Livestock Auction Inc.
Market Report
Sheep & Goats Market Report
Sold 924 head of sheep and goats,
February 20, 2006
kids were \$5-10 higher
#1 Spring Lambs 50-70 lbs.
1.35-1.40
#1 Spring Lambs 70-90 lbs.
1.25-1.35
#1 Old Crop Lambs 50-70 lbs.
1.25-1.35
#1 Old Crop Lambs 70-90 lbs.
1.15-1.25
Fat Ewes -.50-.55
Thin Ewes -.45-.55
Bucks -.30-.50
Solid Mouth Ewes -.80-1.00
Ewe & Lamb Pairs -55-65\$/hd.
Baby Tooth Angora
Stocker Nannies -.80-1.00
Solid Mouth Angora
Stocker Nannies -.55-.65
Stocker Angora Muttons -.65-.75
Angora Kids -1.40-1.50
Angora Kids Shorn
1.20-1.35
Weighing Angoras-Shorn
(Thin) .45-.55
Weighing Angoras-Shorn (Fat)
Nannies & Muttons -.55-.65
Stocker Spanish Nannies
.85-1.10
Fat Spanish Nannies
.60-.72
Fat Spanish Muttons & Billies
.70-.85 mutt. .90-1.10
Fat Yearlings -1.05-1.20
Fat Spanish Kids -1.40-1.58
Small Kids-1.35-1.45
Thin Kids -1.30-1.40
Spanish Nanny & Kid Pairs
40-45\$/hd.

Sold 145 head of cattle on February 14, all classes steady.

200-300 lb. Steer Calves
1.50-1.65 plain-1.25-1.40
300-400 lb. Steer Calves
1.40-1.50 plain 1.20-1.35
400-500 lb. Steer Calves
1.30-1.45
500-600 lb. Steer Calves
1.20-1.35
500-600 lb. Yrlg. Steers
1.20-1.35
600-700 lb. Yrlg. Steers
1.15-1.25
300-400 lb. Heifer Calves
1.35-1.50 plain 1.10-1.20
400-500 lb. Heifer Calves
1.18-1.30
500-600 lb. Heifer Calves
1.15-1.25
500-600 lb. Yrlg. Heifers
1.10-1.15
600-700 lb. Yrlg. Heifers 98-1.07
Commercial & Utility Cows
42-.50
Canner & Cutter Cows-38-45
Low Yielding Canners-25-35
Bulls-55-62
Stocker Cows-750-950\$/hd.
Stocker Pairs-1000-1250/pr.

Market report brought to you by
Junction Livestock Auction Inc.
PO Box 158
Junction, Texas
325-446-3378

Hudson Technology Consulting, Inc.
Business & Home Computer Networking, Web Page Design, PC Technical Support & Data Management
Craig Hudson (325) 206-0713/Joan Hudson (325) 206-0168

CACTUS CONTROL

SHAWN TAYLOR **LINDA SCROGGINS**
325-853-2465 325-853-2244
PO Box 575 PO Box 1317
Eldorado, TX 76936 Sonora, TX 76950

Best Western Sonora Inn
270 Hwy 277 North
Sonora, TX 76950
Exit 400 on I-10
(325) 387-9111
Fax (325) 387-9221
For Reservations Call 1-877-937-9111

Glyn Hutto Livestock
All Classes of Sheep & Goats
Bought - Sold
5 Miles West of Eldorado on CR 412
Certified Scales
(325) 853-2717 or (325) 669-2010

The Landmark Apartments
103 Dollie A-4 (Office)
Sonora, TX 76950
325-387-2104/387-9504 (fax)

New Office Hours
Monday-Friday
10:00 a.m. - 3:00 p.m.
Wednesdays and Weekends Closed

No pets or any satellites/antennas allowed.
All our apartment homes are equipped with dishwasher, stove, refrigerator, built-in microwave oven, ceiling fans, wall-to-wall carpet, walk-in closets, storage on balcony and assigned parking.
Call Jana Dover today for all your apartment needs.

Looking for Company Deer Lease

- Several Sections
- Year Around Lease
- Living Quarters Preferred

Offering \$500.00 Finder's Fee
Contact Marty Honey
254-227-2609 • 254-881-1995 leave message

service is...
devotion to the community

When it comes to your health care coverage, I want you to explore the best options for groups and individuals.

T. Cy Griffin
Doyle Morgan Insurance
217 E. Main St.
Sonora, TX 76950
Phone (325) 387-3912
Email dmi_t.cy@sonoratx.net

BlueCross BlueShield of Texas | Shining Through

A Division of Health Care Service Corporation, a Mutual Legal Reserve Company, an Independent Licensee of the Blue Cross and Blue Shield Association. 8712 896-1203

A COMMUNITY PARTNER IN WEST TEXAS



Cecil Thurmond
Ambassador

Devon Ambassador Cecil Thurmond is a third generation oil company employee and a native son of the Permian Basin. He has more than 12 years experience with Devon in Texas, Wyoming and New Mexico. Cecil heads Devon's operations in west Texas as a superintendent. He and his wife are the parents of two children and the proud grandparents of five grandchildren. The brilliant skies of west Texas allow Cecil to take time for fishing, camping and golfing.

Devon Energy is proud to be a part of west Texas. As a committed and active community partner, Devon makes safety and environmental stewardship a priority. Our job is to ensure that oil and natural gas continue to be efficient and safe resources. Devon's support for beneficial natural resource development extends to contributing to the well-being of west Texas, its people and their property. We continually demonstrate this commitment through support of local fire departments and law enforcement, sponsorship of community events and involvement with local schools and associations.

devon
www.devonenergy.com



Hey, you beautiful thing you!

Make sure your nails are ready for spring!

Call Melissa Duhon

Nail Technician

located at Ronda's Styling Haus 712 S. Concho • 325-206-2016

Reward

Jack Russell Terrier

Mixed Breed

four white socks, brindle

No questions asked.

Please return.

Missing from Home.

387-2205 • Leave message

Public Notice

Frontier Mini Storages located on Hwy 277, in Sonora, Texas, Sutton County will be holding a public sale on **February 24 at 10:00 a.m. (NO EARLY BIRDS)** to satisfy a landlord's lien, weather permitting.

This is the tenant's final notice of "intent to sale" concerning their property. Seller reserves the right to withdraw property from sale at any time.

The following tenants as of **February 17, 2006** are: **units C, K, #2, #6, #54, Chris Gutierrez, Gracie Lopez, Lingo Sanford, Jr, Dominquez, Elva Hulsey, Theresa James, Melisa Valadez, and Chuck Vaughn.**

This is not going to be a garage sale. We will be bidding each unit as a whole according to its belongings. We will only accept **CASH at this sale. We will have a very generic summary of items in each unit that will be sold off with a starting bid. If your bid is accepted, you agree to remove all items from that winning unit that day regardless.

Be prepared to load all your items immediately after proper paper work and money is accepted. Any questions regarding this notice can be directed to my office @ 325-387-2104.

Attention all ATV owners! You can now get your ATV serviced and repaired locally!

We have expanded the service and repair portion of our business to include major brands of ATVs.

ATV Accessories and Catalog Items Also Available



Stop by and check out our **N2 line of parts at Sonora Air Cooled Engines and Equipment Rental**

Sonora Air Cooled Engines and Equipment Rental

507 N. Crockett Ave., 325-387-3400



Walsh Welding Inc.

Experienced Single Hand or Double Hand Welders,

Experienced Gang Truck Driver,

Equipment Operators

and Laborers

CDL is required for Gang truck Drivers.

Drug test is required.

Call 325-387-2357 between 8:00 a.m. and 5:00 p.m.

Monday through Friday.

SEPTIC SYSTEMS

INSTALLATION • INSPECTION • REPAIR • CLEANING

Plumbing
Residential & Commercial
New Construction & Repairs

Propane Gas Repair & Installation
Certified back flow Testing & Installation

3D'S PLUMBING

State certified Septic System Inspections
Site Installation/Alternative Systems
BACKHOE & DUMP TRUCK SERVICE

SEPTIC TANK & GREASE TRAX CLEANER
CAR WASHES & WASH RACKS CLEANING
SEPTIC TANK, LATERAL LINE & DRAIN FIELD CLEANING
VIDEO PIPE INSPECTION SERVICE
TECHNOLOGY LOCATING SYSTEM

WAYNE DOUCET M17556
T.O.W.A. BOARD MEMBER

653-4975

Public Notice

RAILROAD COMMISSION OF TEXAS OIL AND GAS DIVISION
DISTRICT 7C
DATE OF ISSUANCE: Dec 15, 2005
Rule 37/38 Case No. 0245452
CORRECTED NOTICE OF APPLICATION

NOTICE IS HEREBY GIVEN that the DOMINION OKLAHOMA TEXAS E&P, INC. [RRC Operator No. 222282] has made application for a spacing and density exception permit under the provisions of Railroad Commission Statewide Rule 37 and 38 (16 Tex. Admin. Code section 3.37 and 3.38). Applicant seeks exception to the DISTANCE BETWEEN WELLS requirement of Rule 37, and the DENSITY requirement of Rule 38, for the NEW DRILL permit in Sec. 141, Bk. C, HE&WT RR CO SURVEY, A-450, SAWYER (CANYON) Field, SUTTON County, being 9 miles SW direction from SONORA, Texas. The location and identity of the well is as follows:
FIELD: SAWYER (CANYON)
Lease/Unit Name: SHURLEY 141
Lease/Unit Well No.: 19
Lease/Unit Acres: 581.64
Nearest Lease Line (ft): 820.0
Nearest Well on Lease (ft): 779.0
Lease Lines: 820.0 FNL, 1810.0 FEL
Survey Lines: 820.0 FNL, 1810.0 FEL

As part of this application, applicant also seeks permit authority in 1 additional field: (1) FAWCETT (WOLFCAMP). No rule exception is necessary pursuant to the field rules for this field.

Field Rules for ALL fields on the permit application are as follows:
SAWYER (CANYON):
GAS Special Rules 500/1000, 320.0 acres.
GAS Optional Rules 500/1000, 40.0 acres
FAWCETT (WOLFCAMP):
GAS Statewide rules 467/1200, 40.0 acres

This well is to be drilled to an approximate depth of 7250 feet. If you have questions regarding this application, please contact the Applicant at (713) 7566000.

PURSUANT TO THE TERMS OF Railroad Commission rules and regulations, this application may be granted without a hearing if no protest to the application is received. An affected person is entitled to protest this application. Affected persons include owners of record and the operator or lessees of record of adjacent tracts and tracts nearer to the proposed well than the minimum lease line spacing distance. If a hearing is called, the applicant has the burden to prove the need for an exception. A protestant should be prepared to establish standing as an affected person, and to appear at the hearing either in person or by qualified representative and protest the application with cross-examination or presentation of a direct case. The rules of evidence are applicable in the hearing. If you have any questions regarding the hearing procedure, please contact the Commission at (512) 463-6848. If you have questions which are specific to the Application or the information set forth in this Notice, please contact the Commission at (512) 463-6848.

IF YOU WISH TO REQUEST A HEARING ON THIS APPLICATION, AN INTENT TO APPEAR IN PROTEST MUST BE RECEIVED IN THE RAILROAD COMMISSION'S AUSTIN OFFICE BY **MAR 10, 2006 AT 5:00 p.m.** IF NO PROTEST IS RECEIVED WITHIN SUCH TIME, THE REQUESTED PERMIT MAY BE GRANTED ADMINISTRATIVELY.

Field Rules for ALL fields on the permit application are as follows:
SAWYER (CANYON):
GAS Special Rules 500/1000, 320.0 acres.
GAS Optional Rules 500/1000, 40.0 acres
FAWCETT (WOLFCAMP):
GAS Statewide rules 467/1200, 40.0 acres

This well is to be drilled to an approximate depth of 7125 feet. If you have questions regarding this application, please contact the Applicant at (713) 7566000.

PURSUANT TO THE TERMS OF Railroad Commission rules and regulations, this application may be granted without a hearing if no protest to the application is received. An affected person is entitled to protest this application. Affected persons include owners of record and the operator or lessees of record of adjacent tracts and tracts nearer to the proposed well than the minimum lease line spacing distance. If a hearing is called, the applicant has the burden to prove the need for an exception. A protestant should be prepared to establish standing as an affected person, and to appear at the hearing either in person or by qualified representative and protest the application with cross-examination or presentation of a direct case. The rules of evidence are applicable in the hearing. If you have any questions regarding the hearing procedure, please contact the Commission at (512) 463-6848. If you have questions which are specific to the Application or the information set forth in this Notice, please contact the Commission at (512) 463-6848.

IF YOU WISH TO REQUEST A HEARING ON THIS APPLICATION, AN INTENT TO APPEAR IN PROTEST MUST BE RECEIVED IN THE RAILROAD COMMISSION'S AUSTIN OFFICE BY **MAR 10, 2006 AT 5:00 p.m.** IF NO PROTEST IS RECEIVED WITHIN SUCH TIME, THE REQUESTED PERMIT MAY BE GRANTED ADMINISTRATIVELY.

Field Rules for ALL fields on the permit application are as follows:
SAWYER (CANYON):
GAS Special Rules 500/1000, 320.0 acres.
GAS Optional Rules 500/1000, 40.0 acres
FAWCETT (WOLFCAMP):
GAS Statewide rules 467/1200, 40.0 acres

This well is to be drilled to an approximate depth of 7125 feet. If you have questions regarding this application, please contact the Applicant at (713) 7566000.

PURSUANT TO THE TERMS OF Railroad Commission rules and regulations, this application may be granted without a hearing if no protest to the application is received. An affected person is entitled to protest this application. Affected persons include owners of record and the operator or lessees of record of adjacent tracts and tracts nearer to the proposed well than the minimum lease line spacing distance. If a hearing is called, the applicant has the burden to prove the need for an exception. A protestant should be prepared to establish standing as an affected person, and to appear at the hearing either in person or by qualified representative and protest the application with cross-examination or presentation of a direct case. The rules of evidence are applicable in the hearing. If you have any questions regarding the hearing procedure, please contact the Commission at (512) 463-6848. If you have questions which are specific to the Application or the information set forth in this Notice, please contact the Commission at (512) 463-6848.

IF YOU WISH TO REQUEST A HEARING ON THIS APPLICATION, AN INTENT TO APPEAR IN PROTEST MUST BE RECEIVED IN THE RAILROAD COMMISSION'S AUSTIN OFFICE BY **MAR 10, 2006 AT 5:00 p.m.** IF NO PROTEST IS RECEIVED WITHIN SUCH TIME, THE REQUESTED PERMIT MAY BE GRANTED ADMINISTRATIVELY.

Field Rules for ALL fields on the permit application are as follows:
SAWYER (CANYON):
GAS Special Rules 500/1000, 320.0 acres.
GAS Optional Rules 500/1000, 40.0 acres
FAWCETT (WOLFCAMP):
GAS Statewide rules 467/1200, 40.0 acres

This well is to be drilled to an approximate depth of 7250 feet. If you have questions regarding this application, please contact the Applicant at (713) 7566000.

PURSUANT TO THE TERMS OF Railroad Commission rules and regulations, this application may be granted without a hearing if no protest to the application is received. An affected person is entitled to protest this application. Affected persons include owners of record and the operator or lessees of record of adjacent tracts and tracts nearer to the proposed well than the minimum lease line spacing distance. If a hearing is called, the applicant has the burden to prove the need for an exception. A protestant should be prepared to establish standing as an affected person, and to appear at the hearing either in person or by qualified representative and protest the application with cross-examination or presentation of a direct case. The rules of evidence are applicable in the hearing. If you have any questions regarding the hearing procedure, please contact the Commission at (512) 463-6848. If you have questions which are specific to the Application or the information set forth in this Notice, please contact the Commission at (512) 463-6848.

IF YOU WISH TO REQUEST A HEARING ON THIS APPLICATION, AN INTENT TO APPEAR IN PROTEST MUST BE RECEIVED IN THE RAILROAD COMMISSION'S AUSTIN OFFICE BY **MAR 10, 2006 AT 5:00 p.m.** IF NO PROTEST IS RECEIVED WITHIN SUCH TIME, THE REQUESTED PERMIT MAY BE GRANTED ADMINISTRATIVELY.

Field Rules for ALL fields on the permit application are as follows:
SAWYER (CANYON):
GAS Special Rules 500/1000, 320.0 acres.
GAS Optional Rules 500/1000, 40.0 acres
FAWCETT (WOLFCAMP):
GAS Statewide rules 467/1200, 40.0 acres

This well is to be drilled to an approximate depth of 7350 feet. If you have questions regarding this application, please contact the Applicant at (713) 7566000.

PURSUANT TO THE TERMS OF Railroad Commission rules and regulations, this application may be granted without a hearing if no protest to the application is received. An affected person is entitled to protest this application. Affected persons include owners of record and the operator or lessees of record of adjacent tracts and tracts nearer to the proposed well than the minimum lease line spacing distance. If a hearing is called, the applicant has the burden to prove the need for an exception. A protestant should be prepared to establish standing as an affected person, and to appear at the hearing either in person or by qualified representative and protest the application with cross-examination or presentation of a direct case. The rules of evidence are applicable in the hearing. If you have any questions regarding the hearing procedure, please contact the Commission at (512) 463-6848. If you have questions which are specific to the Application or the information set forth in this Notice, please contact the Commission at (512) 463-6848.

IF YOU WISH TO REQUEST A HEARING ON THIS APPLICATION, AN INTENT TO APPEAR IN PROTEST MUST BE RECEIVED IN THE RAILROAD COMMISSION'S AUSTIN OFFICE BY **MAR 10, 2006 AT 5:00 p.m.** IF NO PROTEST IS RECEIVED WITHIN SUCH TIME, THE REQUESTED PERMIT MAY BE GRANTED ADMINISTRATIVELY.

Public Notice

RAILROAD COMMISSION OF TEXAS OIL AND GAS DIVISION
DISTRICT 7C
DATE OF ISSUANCE: Dec 15, 2005
Rule 37/38 Case No. 0245467
NOTICE OF APPLICATION

NOTICE IS HEREBY GIVEN that the DOMINION OKLAHOMA TEXAS E&P, INC. [RRC Operator No. 222282] has made application for a spacing and density exception permit under the provisions of Railroad Commission Statewide Rule 37 and 38 (16 Tex. Admin. Code section 3.37 and 3.38). Applicant seeks exception to the DISTANCE BETWEEN WELLS requirement of Rule 37, and the DENSITY requirement of Rule 38, for the NEW DRILL permit in Sec. 141, Bk. C, HE&WT RR CO SURVEY, A-450, SAWYER (CANYON) Field, SUTTON County, being 9 miles S direction from SONORA, Texas. The location and identity of the well is as follows:
FIELD: SAWYER (CANYON)
Lease/Unit Name: SHURLEY 141
Lease/Unit Well No.: 21
Lease/Unit Acres: 581.64
Nearest Lease Line (ft): 900.0
Nearest Well on Lease (ft): 845.0
Lease Lines: 1400.0 FEL, 1540.0 FSL
Survey Lines: 1400.0 FEL, 1540.0 FSL

As part of this application, applicant also seeks permit authority in 1 additional field: (1) FAWCETT (WOLFCAMP). No rule exception is necessary pursuant to the field rules for this field.

Field Rules for ALL fields on the permit application are as follows:
SAWYER (CANYON):
GAS Special Rules 500/1000, 320.0 acres.
GAS Optional Rules 500/1000, 40.0 acres
FAWCETT (WOLFCAMP):
GAS Statewide rules 467/1200, 40.0 acres

This well is to be drilled to an approximate depth of 7350 feet. If you have questions regarding this application, please contact the Applicant at (713) 7566000.

PURSUANT TO THE TERMS OF Railroad Commission rules and regulations, this application may be granted without a hearing if no protest to the application is received. An affected person is entitled to protest this application. Affected persons include owners of record and the operator or lessees of record of adjacent tracts and tracts nearer to the proposed well than the minimum lease line spacing distance. If a hearing is called, the applicant has the burden to prove the need for an exception. A protestant should be prepared to establish standing as an affected person, and to appear at the hearing either in person or by qualified representative and protest the application with cross-examination or presentation of a direct case. The rules of evidence are applicable in the hearing. If you have any questions regarding the hearing procedure, please contact the Commission at (512) 463-6848. If you have questions which are specific to the Application or the information set forth in this Notice, please contact the Commission at (512) 463-6848.

IF YOU WISH TO REQUEST A HEARING ON THIS APPLICATION, AN INTENT TO APPEAR IN PROTEST MUST BE RECEIVED IN THE RAILROAD COMMISSION'S AUSTIN OFFICE BY **MAR 10, 2006 AT 5:00 p.m.** IF NO PROTEST IS RECEIVED WITHIN SUCH TIME, THE REQUESTED PERMIT MAY BE GRANTED ADMINISTRATIVELY.

Field Rules for ALL fields on the permit application are as follows:
SAWYER (CANYON):
GAS Special Rules 500/1000, 320.0 acres.
GAS Optional Rules 500/1000, 40.0 acres
FAWCETT (WOLFCAMP):
GAS Statewide rules 467/1200, 40.0 acres

This well is to be drilled to an approximate depth of 7250 feet. If you have questions regarding this application, please contact the Applicant at (713) 7566000.

PURSUANT TO THE TERMS OF Railroad Commission rules and regulations, this application may be granted without a hearing if no protest to the application is received. An affected person is entitled to protest this application. Affected persons include owners of record and the operator or lessees of record of adjacent tracts and tracts nearer to the proposed well than the minimum lease line spacing distance. If a hearing is called, the applicant has the burden to prove the need for an exception. A protestant should be prepared to establish standing as an affected person, and to appear at the hearing either in person or by qualified representative and protest the application with cross-examination or presentation of a direct case. The rules of evidence are applicable in the hearing. If you have any questions regarding the hearing procedure, please contact the Commission at (512) 463-6848. If you have questions which are specific to the Application or the information set forth in this Notice, please contact the Commission at (512) 463-6848.

IF YOU WISH TO REQUEST A HEARING ON THIS APPLICATION, AN INTENT TO APPEAR IN PROTEST MUST BE RECEIVED IN THE RAILROAD COMMISSION'S AUSTIN OFFICE BY **MAR 10, 2006 AT 5:00 p.m.** IF NO PROTEST IS RECEIVED WITHIN SUCH TIME, THE REQUESTED PERMIT MAY BE GRANTED ADMINISTRATIVELY.

Field Rules for ALL fields on the permit application are as follows:
SAWYER (CANYON):
GAS Special Rules 500/1000, 320.0 acres.
GAS Optional Rules 500/1000, 40.0 acres
FAWCETT (WOLFCAMP):
GAS Statewide rules 467/1200, 40.0 acres

This well is to be drilled to an approximate depth of 7125 feet. If you have questions regarding this application, please contact the Applicant at (713) 7566000.

PURSUANT TO THE TERMS OF Railroad Commission rules and regulations, this application may be granted without a hearing if no protest to the application is received. An affected person is entitled to protest this application. Affected persons include owners of record and the operator or lessees of record of adjacent tracts and tracts nearer to the proposed well than the minimum lease line spacing distance. If a hearing is called, the applicant has the burden to prove the need for an exception. A protestant should be prepared to establish standing as an affected person, and to appear at the hearing either in person or by qualified representative and protest the application with cross-examination or presentation of a direct case. The rules of evidence are applicable in the hearing. If you have any questions regarding the hearing procedure, please contact the Commission at (512) 463-6848. If you have questions which are specific to the Application or the information set forth in this Notice, please contact the Commission at (512) 463-6848.

IF YOU WISH TO REQUEST A HEARING ON THIS APPLICATION, AN INTENT TO APPEAR IN PROTEST MUST BE RECEIVED IN THE RAILROAD COMMISSION'S AUSTIN OFFICE BY **MAR 10, 2006 AT 5:00 p.m.** IF NO PROTEST IS RECEIVED WITHIN SUCH TIME, THE REQUESTED PERMIT MAY BE GRANTED ADMINISTRATIVELY.

Field Rules for ALL fields on the permit application are as follows:
SAWYER (CANYON):
GAS Special Rules 500/1000, 320.0 acres.
GAS Optional Rules 500/1000, 40.0 acres
FAWCETT (WOLFCAMP):
GAS Statewide rules 467/1200, 40.0 acres

This well is to be drilled to an approximate depth of 7350 feet. If you have questions regarding this application, please contact the Applicant at (713) 7566000.

PURSUANT TO THE TERMS OF Railroad Commission rules and regulations, this application may be granted without a hearing if no protest to the application is received. An affected person is entitled to protest this application. Affected persons include owners of record and the operator or lessees of record of adjacent tracts and tracts nearer to the proposed well than the minimum lease line spacing distance. If a hearing is called, the applicant has the burden to prove the need for an exception. A protestant should be prepared to establish standing as an affected person, and to appear at the hearing either in person or by qualified representative and protest the application with cross-examination or presentation of a direct case. The rules of evidence are applicable in the hearing. If you have any questions regarding the hearing procedure, please contact the Commission at (512) 463-6848. If you have questions which are specific to the Application or the information set forth in this Notice, please contact the Commission at (512) 463-6848.

IF YOU WISH TO REQUEST A HEARING ON THIS APPLICATION, AN INTENT TO APPEAR IN PROTEST MUST BE RECEIVED IN THE RAILROAD COMMISSION'S AUSTIN OFFICE BY **MAR 10, 2006 AT 5:00 p.m.** IF NO PROTEST IS RECEIVED WITHIN SUCH TIME, THE REQUESTED PERMIT MAY BE GRANTED ADMINISTRATIVELY.

Field Rules for ALL fields on the permit application are as follows:
SAWYER (CANYON):
GAS Special Rules 500/1000, 320.0 acres.
GAS Optional Rules 500/1000, 40.0 acres
FAWCETT (WOLFCAMP):
GAS Statewide rules 467/1200, 40.0 acres

This well is to be drilled to an approximate depth of 7800 feet. If you have questions regarding this application, please contact the Applicant at (713) 7566000.

PURSUANT TO THE TERMS OF Railroad Commission rules and regulations, this application may be granted without a hearing if no protest to the application is received. An affected person is entitled to protest this application. Affected persons include owners of record and the operator or lessees of record of adjacent tracts and tracts nearer to the proposed well than the minimum lease line spacing distance. If a hearing is called, the applicant has the burden to prove the need for an exception. A protestant should be prepared to establish standing as an affected person, and to appear at the hearing either in person or by qualified representative and protest the application with cross-examination or presentation of a direct case. The rules of evidence are applicable in the hearing. If you have any questions regarding the hearing procedure, please contact the Commission at (512) 463-6848. If you have questions which are specific to the Application or the information set forth in this Notice, please contact the Commission at (512) 463-6848.

IF YOU WISH TO REQUEST A HEARING ON THIS APPLICATION, AN INTENT TO APPEAR IN PROTEST MUST BE RECEIVED IN THE RAILROAD COMMISSION'S AUSTIN OFFICE BY **MAR 10, 2006 AT 5:00 p.m.** IF NO PROTEST IS RECEIVED WITHIN SUCH TIME, THE REQUESTED PERMIT MAY BE GRANTED ADMINISTRATIVELY.

Public Notice

RAILROAD COMMISSION OF TEXAS OIL AND GAS DIVISION
DISTRICT 7C
DATE OF ISSUANCE: Dec 15, 2005
Rule 37/38 Case No. 0245456
CORRECTED NOTICE OF APPLICATION

NOTICE IS HEREBY GIVEN that the DOMINION OKLAHOMA TEXAS E&P, INC. [RRC Operator No. 222282] has made application for a spacing and density exception permit under the provisions of Railroad Commission Statewide Rule 37 and 38 (16 Tex. Admin. Code section 3.37 and 3.38). Applicant seeks exception to the DISTANCE BETWEEN WELLS requirement of Rule 37, and the DENSITY requirement of Rule 38, for the NEW DRILL permit in Sec. 141, Bk. C, HE&WT RR CO SURVEY, A-450, FAWCETT (WOLFCAMP) and SAWYER (CANYON) Fields, SUTTON County, being 9 miles S direction from SONORA, Texas. The location and identity of the well is as follows:
FIELD: FAWCETT (WOLFCAMP)
Lease/Unit Name: SHURLEY 141
Lease/Unit Well No.: 22
Lease/Unit Acres: 581.64
Nearest Lease Line (ft): 1250.0
Nearest Well on Lease (ft): 792.0
Lease Lines: 1250.0 FWL, 2010.0 FNL
Survey Lines: 1250.0 FWL, 2010.0 FNL
FIELD: SAWYER (CANYON)
Lease/Unit Name: SURLEY 141
Lease/Unit Well No.: 22
Lease/Unit Acres: 581.64
Nearest Lease Line (ft): 1250.0
Nearest Well on Lease (ft): 787.0
Lease Lines: 1250.0 FWL, 2010.0 FNL
Survey Lines: 1250.0 FWL, 2010.0 FNL

Field Rules for ALL fields on the permit application are as follows:
FAWCETT (WOLFCAMP):
GAS Statewide rules 467/1200, 40.0 acres
SAWYER (CANYON):
GAS Special Rules 500/1000, 320.0 acres.
GAS Optional Rules 500/1000, 40.0 acres

This well is to be drilled to an approximate depth of 7350 feet. If you have questions regarding this application, please contact the Applicant at (713) 7566000.

PURSUANT TO THE TERMS OF Railroad Commission rules and regulations, this application may be granted without a hearing if no protest to the application is received. An affected person is entitled to protest this application. Affected persons include owners of record and the operator or lessees of record of adjacent tracts and tracts nearer to the proposed well than the minimum lease line spacing distance. If a hearing is called, the applicant has the burden to prove the need for an exception. A protestant should be prepared to establish standing as an affected person, and to appear at the hearing either in person or by qualified representative and protest the application with cross-examination or presentation of a direct case. The rules of evidence are applicable in the hearing. If you have any questions regarding the hearing procedure, please contact the Commission at (512) 463-6848. If you have questions which are specific to the Application or the information set forth in this Notice, please contact the Commission at (512) 463-6848.

IF YOU WISH TO REQUEST A HEARING ON THIS APPLICATION, AN INTENT TO APPEAR IN PROTEST MUST BE RECEIVED IN THE RAILROAD COMMISSION'S AUSTIN OFFICE BY **MAR 10, 2006 AT 5:00 p.m.** IF NO PROTEST IS RECEIVED WITHIN SUCH TIME, THE REQUESTED PERMIT MAY BE GRANTED ADMINISTRATIVELY.

Field Rules for ALL fields on the permit application are as follows:
FAWCETT (WOLFCAMP):
GAS Statewide rules 467/1200, 40.0 acres
SAWYER (CANYON):
GAS Special Rules 500/1000, 320.0 acres.
GAS Optional Rules 500/1000, 40.0 acres

This well is to be drilled to an approximate depth of 7125 feet. If you have questions regarding this application, please contact the Applicant at (713) 7566000.

PURSUANT TO THE TERMS OF Railroad Commission rules and regulations, this application may be granted without a hearing if no protest to the application is received. An affected person is entitled to protest this application. Affected persons include owners of record and the operator or lessees of record of adjacent tracts and tracts nearer to the proposed well than the minimum lease line spacing distance. If a hearing is called, the applicant has the burden to prove the need for an exception. A protestant should be prepared to establish standing as an affected person, and to appear at the hearing either in person or by qualified representative and protest the application with cross-examination or presentation of a direct case. The rules of evidence are applicable in the hearing. If you have any questions regarding the hearing procedure, please contact the Commission at (512) 463-6848. If you have questions which are specific to the Application or the information set forth in this Notice, please contact the Commission at (512) 463-6848.

IF YOU WISH TO REQUEST A HEARING ON THIS APPLICATION, AN INTENT TO APPEAR IN PROTEST MUST BE RECEIVED IN THE RAILROAD COMMISSION'S AUSTIN OFFICE BY **MAR 10, 2006 AT 5:00 p.m.** IF NO PROTEST IS RECEIVED WITHIN SUCH TIME, THE REQUESTED PERMIT MAY BE GRANTED ADMINISTRATIVELY.

Field Rules for ALL fields on the permit application are as follows:
SAWYER (CANYON):
GAS Special Rules 500/1000, 320.0 acres.
GAS Optional Rules 500/1000, 40.0 acres
FAWCETT (WOLFCAMP):
GAS Statewide rules 467/1200, 40.0 acres

This well is to be drilled to an approximate depth of 7250 feet. If you have questions regarding this application, please contact the Applicant at (713) 7566000.

PURSUANT TO THE TERMS OF Railroad Commission rules and regulations, this application may be granted without a hearing if no protest to the application is received. An affected person is entitled to protest this application. Affected persons include owners of record and the operator or lessees of record of adjacent tracts and tracts nearer to the proposed well than the minimum lease line spacing distance. If a hearing is called, the applicant has the burden to prove the need for an exception. A protestant should be prepared to establish standing as an affected person, and to appear at the hearing either in person or by qualified representative and protest the application with cross-examination or presentation of a direct case. The rules of evidence are applicable in the hearing. If you have any questions regarding the hearing procedure, please contact the Commission at (512) 463-6848. If you have questions which are specific to the Application or the information set forth in this Notice, please contact the Commission at (512) 463-6848.

IF YOU WISH TO REQUEST A HEARING ON THIS APPLICATION, AN INTENT TO APPEAR IN PROTEST MUST BE RECEIVED IN THE RAILROAD COMMISSION'S AUSTIN OFFICE BY **MAR 10, 2006 AT 5:00 p.m.** IF NO PROTEST IS RECEIVED WITHIN SUCH TIME, THE REQUESTED PERMIT MAY BE GRANTED ADMINISTRATIVELY.

Field Rules for ALL fields on the permit application are as follows:
SAWYER (CANYON):
GAS Special Rules 500/1000, 320.0 acres.
GAS Optional Rules 500/1000, 40.0 acres
FAWCETT (WOLFCAMP):
GAS Statewide rules 467/1200, 40.0 acres

This well is to be drilled to an approximate depth of 7125 feet. If you have questions regarding this application, please contact the Applicant at (713) 7566000.

PURSUANT TO THE TERMS OF Railroad Commission rules and regulations, this application may be granted without a hearing if no protest to the application is received. An affected person is entitled to protest this application. Affected persons include owners of record and the operator or lessees of record of adjacent tracts and tracts nearer to the proposed well than the minimum lease line spacing distance. If a hearing is called, the applicant has the burden to prove the need for an exception. A protestant should be prepared to establish standing as an affected person, and to appear at the hearing either in person or by qualified representative and protest the application with cross-ex

West Texas Classified Ad Network

CLASSIFIED ADS

Place your Non-Commercial classified ad in The Devil's River News, Eldorado Success, Ozona Stockman, Big Lake Wildcat and Iran News for one low, low price. Call today for details!

- Sonora
- Eldorado
- Ozona
- Big Lake
- Iraan

387-2507

All real estate advertising in this newspaper is subject to the Fair Housing Act which makes it illegal to advertise "any preference, limitation or discrimination based on race, color, religion, sex, handicap, familial status or national origin, or an intention to make any such preference, limitation or discrimination." Familial status includes children under the age of 18 living with parents or legal custodians, pregnant women and people securing custody of children under 18. This newspaper will not knowingly accept any advertising for real estate which is in violation of the law. Our readers are hereby informed that all dwellings advertised in this newspaper are available on an equal opportunity basis. To complain of discrimination call HUD toll-free 1-800-669-9777. The toll-free telephone number for the hearing impaired is 1-800-927-9275.

Employment

Local area Ag Operation is seeking an experienced **ranch hand** with extensive agricultural knowledge and experience. Must have reliable transportation. Salary negotiable. Fax resume to: 325-387-3682.

Help Wanted: Full time and part time. Apply at **Mr. D's**, 216 Hwy 277 N. from 10:00 a.m. to 5:00 p.m. Monday - Friday.

Hiring Commercial Drivers: Current Class A CDL w/Haz Mat/Tanker. Want great pay and cash incentives? No 24-hour call. Established Company looking to hire drivers. All applicants must pass drug/alcohol test. Please call Justin (432) 339-0540 or 800-523-5566 ext. 140.

Seeking **water witch** or **water witch information**. Please call 830-683-5107. Leave phone number and detailed message.

EXPERIENCED DRIVERS NEEDED!

Must have current Class A CDL and a good driving record. Experience driving transports, vacuum trucks, operation pump trucks & winch truck. Monthly performance & safety bonuses. Health insurance, annual profit sharing, driver's days off schedule. Please apply in person at **Niblett's Oilfield Service, Inc.** Hwy 277 South, Eldorado. No phone calls please.

Lariat Services, Inc. is seeking an experienced **Air Driller**. Wage ranges between \$20.00 to \$24.00 an hour depending on experience. Will pay \$30.00 per diem and mileage reimbursement. Benefits include 401K Plan and Dental Plan and company paid Medical Insurance. Fax resume to 432-336-9339 or contact the Fort Stockton Office at 432-336-7821.

Care Giver needed for elderly gentleman. Call 387-3242 for details.

Housekeeper needed in the country in Sutton County. Good Pay. Call 387-2943, if no answer leave message.

CNAs NEEDED

Crockett County Care Center is presently looking for CNAs to work in our long term care facility. Great staffing-to-resident ratio with great pay. We are a "no lift" facility with CPR certifications offered. Mileage and employee insurance are added benefits. "Personnal Time Off" begins accruing upon day of hire. Top dollar for top quality. Call Vicki, Valerie or Donna for application/interview - 325-392-2671. CCCC is an EOE.

HUNTING GUIDES & INTERNS needed part time. Must be knowledgeable, dependable, willing to work hard, occasionally travel as a team member. Non-smoker, non-drinker preferred. Send resume complete with current references to: M.G.S., 707 Hwy 277, Eldorado, TX 76936.

Local area business needs **receptionist/secretary**. Computer background with internet, word processing, and bookkeeping experience necessary. College degree desirable but not necessary. Must have reliable transportation. Salary commensurate with experience. Fax resume to attn: employment 325-387-3682.

Sonora ISD is accepting applications for the position of **Discovery Zone Aide**. This is a part time position, school days only, from 2:15 until 5:30 PM. Experience working with children is preferred. Applications will be accepted until the position is filled and may be obtained by contacting the Superintendent's Office at 807 S. Concho. EOE

Employment

The Glover Company is seeking qualified and experienced **CDL applicants. For Trans-VAC Drivers, Winch Truck Drivers, Swabbing Unit operator, and Swabbing Unit helper.** We Provide: Health Insurance, Life Insurance, Paid Vacation, uniforms and Christmas Bonus. Please apply in person to 2973 1-10 or phone at (325) 392-2561.

Rafter W Feed is seeking **part-time front desk help.** 4 days a week plus every other Sat. Knowledge of Quickbooks a plus. Must be outgoing and friendly. **Also seeking a full-time warehouse worker.** Please apply in person at 201 Cedar St.

Schleicher County Nursing Home is seeking CNAs for full-time position. Benefits offered. Please call 325-853-3026. Ask for Anita Jones.

NOW HIRING Best Western Sonora Inn Front Desk Sales Associates and Housekeeping staff

Experience is not necessary. Full training is provided. If you are flexible, have a winning personality, and would like to be part of the Best Western team, stop by and fill out an application. Full time and part-time positions available. You may also fax your resume to 325-387-9221 Attn: Starla. No phone calls please.

Rural Development Assistant, Ozona, TX. Permanent, full-time, \$28,349 pa, Announcement TX-RD-06-10, closes 02-28-06. Benefits include health/life insurance, vacation and sick leave, retirement, and thrift savings plan. View announcement on the internet at www.usajobs.opm.gov - download application forms from the internet at www.opm.gov/forms/index.htm - For information call (254) 742-9750, TDD (254) 742-9712. USDA Rural Development is an Equal Opportunity Employer.

Help wanted part time, 20-30 hours per week, light duty. Prefer mature or retired male. Knowledge of oil field leases helpful. Call 277-3389 or 206-0833.

Reagan Hospital District has immediate openings for **full-time and part-time RN's and LVN's.** Apply in person at 805 N. Main, Big Lake, Texas.

For Sale

Motorcycle for sale: 2000 Valkyrie V-6, 33,000 miles. Can see at <http://web.sccn2.net/bike>. Asking \$7,500.00. Call 650-9553.

Eldorado - very nice 3 BR, 2 Bath on 5 city lots. 3 shops, pool, large yard, loads of improvements. \$143,000. Bring all offers. Toni @ JVL Real Estate, 325-656-0019

For Sale: 2002 Bobcat 763 with bucket (1500 lb) 1345 Hours, tires 90%. Excellent Condition. \$16,500.00. Can be seen @ Sonora Air Cooled Engines, 507 N. Crockett Ave., Sonora, TX 76950.

Weekend Retreat

X Bar Ranch Lodge & Nature Retreat. Lodge & Private Cabins, Round House, Meetings, Retreats, Parties, Family Reunions, Weddings, Quiet Get-Away, Outdoor Adventure. 325-853-2688. www.XBarRanch.com.

Estate Sale

Beautiful wine & cream couch and loveseat, chest, like new blue/cream/wine floral couch with built-in recliners, 2 baby strollers, bicycles, 2 tall wooden traditional bar stools, mahogany table and 6 chairs, baby bed, stroller combination, antique fireplace mantel, leather loveseat. **Lots more. Please call ahead before bringing in clothing or furniture. All must be in good condition.**
SECOND HAND ROSE
853-3736.

Wanted

Wanted: Ranch Property
Individual looking for active, existing or former, ranching operations. Interested in keeping large property intact. No "recreational" properties. Please contact 800-340-1425, M-F 8-5 p.m. or ranchingproperties@hotmail.com.

Business For Sale

Remodeled **Restaurant** in Eldorado, Texas for Sale, Priced Right. FMI call 817-614-5896.

Lost and Found

Stolen: Black ipod at middle school. Please return. No questions asked. 387-2205. Leave message.

Real Estate

Bobbie A. Smith Real Estate
(325)387-2728

For Sale



Rock home on large tree shaded lot. Open space with AC/CH, tiled floors, tiled bath, equipped kitchen, double carport and large storage bldg. Home has vaulted ceilings and is easy care. Ideal for single person at affordable price.

308 Cedar St.

Scott Jacoby Real Estate
www.scottjacobyrealestate.com

735 acres • Terrell Co.

P.O. Box 295
802 S. Concho
Sonora, TX 76950

387-9065 Office
387-2200 Fax
Email: sjacoby@sonoratl.net

Price Reduced • 115 Deerwood



3 BR • 2 bath • 2-car garage • CH/CA • fenced back yard
Call Melinda @ 387-3721 or leave message @ 226-0766

Bob Caruthers
BROKER Real Estate
REALTOR

Lot for Sale - Menard Street
House (Fixer upper) Tom Green & 4th
Small Acre Tracts west of Sonora on Bloodworth Road
16 to 23 acres available Tracts 3,6,7, (8 & 9)
Val Verde County - Game Managed - 6600 Acres cabin at the end of road - \$345.00 per acre.
Terrell County 3820 Acres available now electric/water 8 miles south of Dryden
(325) 387-LAND
email: bobc@sonoratl.net

Main Street Realty
"Serving Your Real Estate Needs"
EQUAL HOUSING OPPORTUNITIES Ranch • Residential • Commercial
Anita Balch Hudson, Broker / Owner
Stacy J. Turney, Agent
www.mainstreetrealty.net • mainstreet@sonoratl.net
215 East Main • Sonora, Texas 76950 • 325-387-6115 • Fax 325-387-2402

| Residential Properties | | Acreage | |
|------------------------|--------------------|---------------------------------|----------------|
| *new listing | **contract pending | ***price reduced | |
| 505 Glasscock | \$33,000 | 119 Deerwood Dr | \$7000 * |
| 508 Poplar | \$45,000 * | 128 Deerwood Dr. | \$7000 * |
| 708 Concho | \$69,500 ** | 58.583 acres | \$5,500/acre |
| 111 W. Oak | \$79,500 | 3 lots - Hilltop St. | \$25,000/ea * |
| 222 Sawyer Dr. | \$112,000 *** | 75 acres - Crockett Co. | \$550/acre *** |
| 104 E. Chestnut | \$125,000 | 100 acres w/home - Crockett Co. | \$225,000 *** |
| 904 E. Poplar | \$127,500 * | | |
| 705 S. Water | \$129,500 * | | |
| 4453 S. Service Rd. | \$129,900 * | Commercial Properties | |
| 123 Deerwood Dr. | \$175,000 *** | 305 Crockett Ave | \$49,500 *** |
| 118 Deerwood Dr. | \$185,000 ** | 102 E. Chestnut | \$59,500 |
| 3029 SCR 106 | \$239,000 *** | 223 E. Main St. | \$70,000 * |
| | | 104 Sonora Dr. | \$325,000 |

Lynn Meador Real Estate
5 N. Divide St. • Eldorado, Texas 76936
Lynn Meador, Broker 325-650-6324
Jo Ward, Agent 325-853-2339

ALL PROPERTIES FOR SALE IN ELDORADO, TX
NO RENTAL LISTING AVAILABLE

- 603 North Street:** 3 BR - 2 Bath, large corner lot, covered front porch, fireplace, 28' x 37' metal shop, fenced yard, large storage unit. \$78,000.
- 307 Depot Street:** 3 BR - 2 Bath frame home on approx. 1.65 acres. City utilities, 1998 sq. ft., CH/CA, water well, carport, various out-buildings and other improvements, large trees, privacy. \$105,000.
- Old Mertzson Road:** 4 BR - 2 Bath home on large lot. 2186 sq. ft. Attractive hardwood floors, CH/CA, privacy fence, metal storage building. Excellent condition. \$96,000.
- 809 N. Divide:** 2 BR - 1 1/2 Bath, 1393 sq. ft., frame, new appliances, new carpet, new CH/CA system, covered carport, fenced yard. \$55,000. 10% DOWN OWNER FINANCE TO qualified borrower.
- 708 Lee Ave:** 4 BR - 2 Bath home with steel siding, 1592 sq. ft., carpet, large lot w/fenced yard. \$50,000.

SHOWN BY APPOINTMENT ONLY, CALL TODAY!
Eldorado, Texas • Call 325-853-2808

Order your **Graduation Invitations** now at the **Devil's River News**



Ask for **Juanita**

228 E. Main St.
Sonora, Texas 76950
325-387-2507

Stop by and check out our selection of personalized holiday cards, wedding invitations, baby announcements, graduation invitations and much more.

Call **Cyndy Allen** at
206-1638 or 387-3948
for:

- DOT Driver Qualifications
- DOT Training
- DOT Recordkeeping (Drivers & CMV)
- OSHA Safety Meetings & Recordkeeping

TRANSPORT COMPLIANCE SERVICES

Can't Afford a Full-Time DOT or OSHA Compliance Officer?

Sonora Chemical & Supply, Inc.

Air & Fluid Drilling Chemicals
Sales • Service • Delivery
Marty Lipham 325-277-4397 • 278-1290 • 387-3423
Clifton Lipham 325-277-3926 • 278-1292 • 387-2354
CC Lipham 325-277-5261 • 278-1294 • 387-3050
Curtis Lipham 325-280-5545 • 823-2110
Fred Lipham 325-206-1392 • 944-4043

661 CR 104
(325) 387-6023 • FAX 387-2237 • 1-877-533-5500 Toll Free

Immediate Position Available

I-10 Exxon is looking for candidates to join our winning team. The following position is available:

Sales Associates, FT

We offer a great benefits package including paid vacation, 401K and health insurance.
Starting pay is \$8.00 per hour.
Apply at **I-10 Exxon, 1009 N. Water St.**
Sonora, TX
A Drug-Free Workplace.
EOE

For Sale
304 Plum
\$110,000



Fully remodeled with 2 bedrooms, 2 full baths, custom kitchen cabinets, refinished hardwood floors, new central heat/AC, fireplace, rock patio, covered porch, detached storage.
Approximately 1465 sq. ft. on approx. 85' X 200' lot.
Call Sharon Holman 325-387-7046.

WAYNE MUNN REAL ESTATE
325-942-1011 • • • hmunn@bitstreet.com

1100 +/- acre ranch approximately 5 miles NE of Sonora. Fenced and cross-fenced with windmill, troughs, and electricity on the property. Hwy 864 frontage on one side and approximately 2 miles of I-10 frontage on another side. Great hunting and ranching.
◇ ◇ ◇ ◇ ◇

600 +/- acre hunting/recreational ranch approximately 35 miles SW of Sonora. Water well, electricity, pens, storage, 6 troughs, feeders.
Offered by broker/owner.

Location Builders

203 S. Hwy 277
387-3881
As of **Feb. 21, 2006**
Gas
\$7.39 per MMBtu.
Crude Oil
\$59.13/BBL

Skinny's
CHALLENGING JOB AND AN EXCITING FUTURE! JOIN OUR WINNING TEAM.

Now accepting applications for **Clerk**

Starting at \$8.00/hr
Paid Training,
Health & Life Insurance, Dental, Paid Vacations, Paid Weekly, Prescription Card,
Advancement Opportunities, Bonus Opportunities,
Stock Ownership Plan and 401K.

Apply at:
Skinny's #107
510 Hwy. 277 N.,
Sonora, TX
A Drug-Free Workplace and an Equal Opportunity Employer

Come Out & Play!

FEB. 24-26
Celebration of Whooping Cranes and Other Birds

Port Aransas
MUSTANG ISLAND
800-45-COAST • www.portaransas.org

CINEMARK

The Best Seat In Town

4-DAY ADVANCE TICKET SALES
NO PASSES-NO SUPERSAVERS
Tickets & Showtimes available at cinemark.com

Tinseltown

Loop 306 & Sherwood Way 325-223-2858

NEW PRICES: Adult Evening \$6.50 • Child \$4.75 • Senior Citizens 65 & up \$4.75
Adult F/S After 6 p.m. \$6.75 • Adult Bargain Matinee \$5.00 • Early Bird M-F Only \$4.00

STEREO SURROUND SOUND IN ALL AUDITORIUMS

| | |
|--|--|
| <p>◆ RUNNING SCARED (R) 1:45 4:50 7:55 10:40</p> <p>◆ MADEA'S FAMILY REUNION (PG-13) 1:30 4:30 7:00 9:50</p> <p>◆ DOOGAL (12:25) 2:40 4:55 7:10 9:20</p> <p>◆ THREE BURIALS OF MELQUIADES ESTRADA (R) 1:20 4:20 7:25 10:20</p> <p>◆ EIGHT BELOW (PG) 1:00 4:00 7:00 9:50</p> <p>◆ DATE MOVIE (PG-13) (12:00) 2:30 5:00 7:30 9:45</p> <p>◆ FREEDOMLAND (R) 1:10 4:10 7:15 10:15</p> <p>◆ NEW WORLD (PG-13) (12:10) 2:35 5:10 7:40 10:10</p> | <p>◆ CURIOUS GEORGE (G) (11:40) 2:00 4:30</p> <p>◆ THE PINK PANTHER (PG) (11:55) 2:15 5:05 7:35 10:05</p> <p>◆ FIREWALL (PG-13) (12:20) 2:50 5:20 8:00 10:35</p> <p>◆ WHEN A STRANGER CALLS (PG-13) (11:50) 2:05 4:40 7:15 9:30</p> <p>◆ BROKEBACK MOUNTAIN (R) 7:05 10:15</p> <p>◆ BIG MOMMA'S HOUSE 2 (PG-13) (12:15) 2:45 5:15 7:50 10:25</p> <p>◆ NANNY MCPHEE (PG) 1:10 4:10</p> <p>◆ UNDERWORLD: EVOLUTION (R) 4:05 9:40</p> |
|--|--|

Showtimes Valid 2/24 - 3/2/2006 ONLY

() - Saturday and Sunday only.

F.Y.I.

ATTENTION ART LOVERS! Please join us for a gathering of local artists & art enthusiasts to discuss forming an Art Club in Sonora. We will meet Tuesday evening, February 28th, 6:00 pm at the Church of the Good Shepherd. Everyone welcome, no experience necessary, just a desire to develop and encourage artistic participation and appreciation in our community. Bring your inspiration, a sack dinner, and if you are already an artist, bring a recent piece of your work to share. For more information, contact Nadine Eby at 387-2189 or Delyse Jaeger at 387-2061.

PINEWOOD DERBY: Pack 19 Cub Scouts will hold the Annual Pinewood Derby this Saturday, February 25th, beginning at 9:00 am at the Sonora Middle School Snack Bar. Come join us for an exciting competition!

Piano Lessons - Leroy Moore, bringing 35 years of teaching experience for ages 8 - adult, now has two spots available for new lessons. Please call Tammy Favila @ 387-3661 FMI

Days Inn/Steakhouse/Comfort Inn Relay for Life Team is selling purple ribbon car magnets to raise money for Cancer Awareness/Relay. Large = \$5 and Small \$3. Come by any of the locations to pick one up and show your support!

2006 Yearbooks are on sale for \$35.00 (plus an additional \$5.00 per book if you want it mailed) March 1 is the deadline to order the books and no additional books will be ordered after that time. Checks should be delivered to the Superintendent's Office at 807 S. Concho or mailed to: Sonora ISD, Attn: Erik Craig, 807 S. Concho, Sonora, Texas. Please include your name and address with the check.

Read Across America Day - March 2, 2006.

2nd 2006 Sutton County Calling Contest; March 4th & 5th. Sign up Saturday at 2:00 p.m. at Stagecoach BBQ, turn in Sunday at 10 a.m. at same location. Sponsored by Bad Company Rodeo - merchandise and cash prizes. FMI call Paul Martinez at 650-0221 or 206-1722.

Spring Break for Sonora ISD - March 13-17, 2006

J.W. & Durwood Neville Memorial 2-man Select Shot - April 1st & 2nd - Sonora Golf Course - \$200.00 per team - pre-flighted - 64 team limit - 2 day payout- Tee times 7:30 a.m. and 1:00 p.m. Friday, March 31- Shootout 5:00 p.m.

Sonora Golf Club 3-person 27 hole Select Shot - April 8th - Must have at least one woman - Tee time: 10:00 a.m. First 22 paid teams - \$135.00 per team/mulligans included

Consuelo Ranch 3rd Annual Relay for Life Benefit Team Roping, Saturday, April 22, 2006 (9 miles south of Sonora on Hwy 277, gate combo = 1234). 1st roping books open 8:00 a.m.; close 8:30 a.m. Rope 9:00 a.m. Enter 1, Draw 3 for \$50 - enter twice; OTRA#2 roping with #1 cap per roper - 2nd roping books open 1:00 p.m.; close 1:30 p.m. Rope 2:00 p.m. (or after first roping); Enter 1, draw 3 for \$75 OTRA #3 Roping. Saddles awarded to high point roper in each roping; donated by E.M Hobbs and Niblett's Oilfield Services. Other prizes include buckles, breast collars, rope bags, and spurs. BBQ meal catered by Stagecoach BBQ; no glass bottles; cash only. FMI call 387-3244 or 387-2272.

9th Annual College Scholarship Tournament - April 29th - Sonora Golf Course - 3 person team-\$100.00; 4 person team - \$150.00; 5 person team - \$200.00 - Tee time: 1:00 p.m.

Al-Anon Meetings - 7:00 p.m. Tuesdays - L.M. Hudspeth (old part) cafeteria.

First NATIONAL BANK
Member FDIC
P.O. Box 798, Sonora, Texas 76950

THE BANK & TRUST
Member FDIC
229 Hwy 277 N • 387-2593

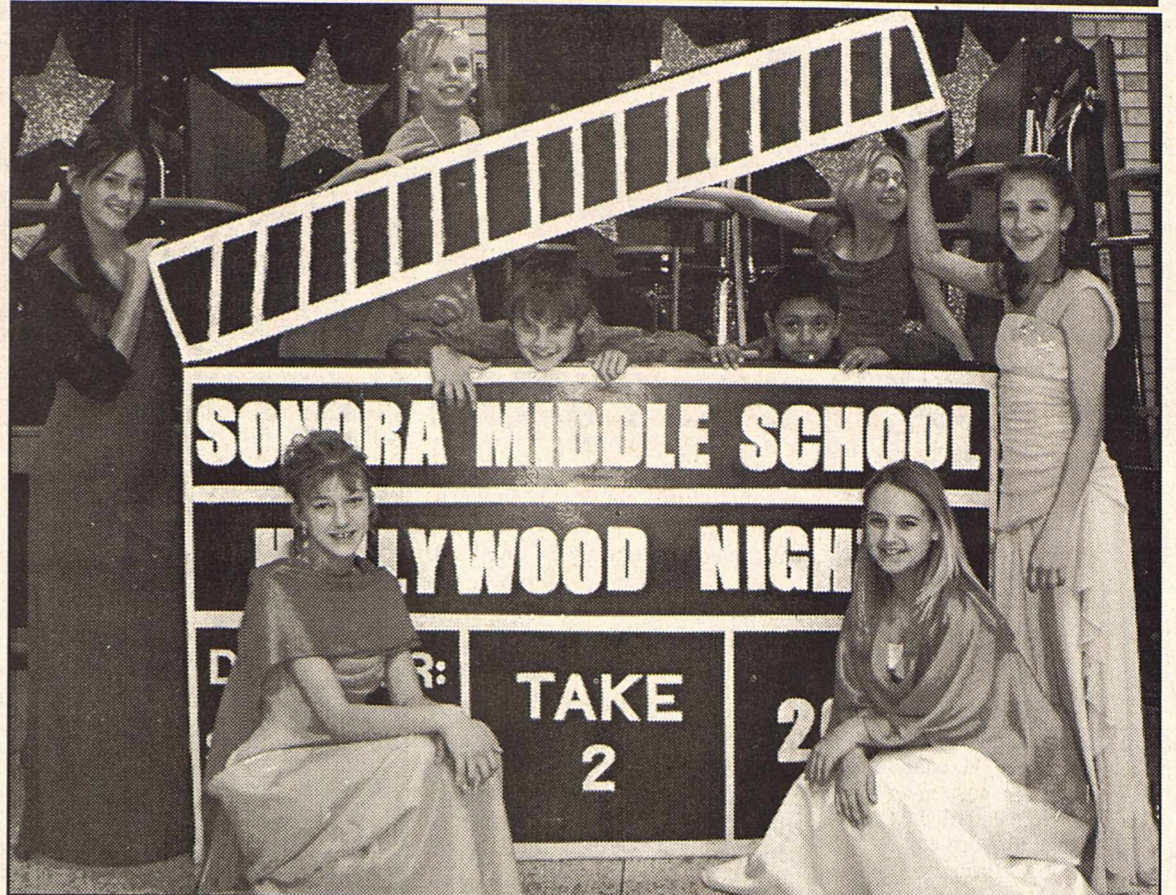

SMS enjoys dancing on a Hollywood Night

Friday, February 17th was the "2nd take" for the annual Sonora Middle School Student Council Valentine Dance and the Sweetest Hearts were finally announced.

The dance has been held on a Thursday night prior to the Sonora High School Speech Meet for as long as anyone at the school can remember. This year, due to a bomb threat, school was let out early and there was a collective groan from the Sonora Middle School as most students were fired up and ready for the Valentine Dance. Hair and nail appointments had to be cancelled; food and drinks were put on hold; and disappointed students went home as the school was checked out for safety.

The students, sponsors, and parents were finally able to have the dance the following Friday. The Hollywood theme decorations were spectacular as the students entered the dance on the red carpet.

The Sweetest Hearts were announced during the evening and the "Academy Award" for best female sweetheart went to Amy Hernandez, daughter of Patricia & Alonzo Hernandez and the best male sweetheart went to Kris Agüero, son of Kelly & Leandro Agüero.

The Middle School Student Council wants to extend a special thanks to all the parents who helped make this a special night for all the students. Sharon Creek and the 1st grade team did an incredible job on the clap board backdrop. We also want to thank Missy Anderson, Rhesa Lang, Cathy Parks, Michelle Krieg, Carolyn Earwood, Carol Leonard, Tamie Love, and Tammy Favila for all their help with the event. Thank you to the student council parents that provided food and drink for refreshments.

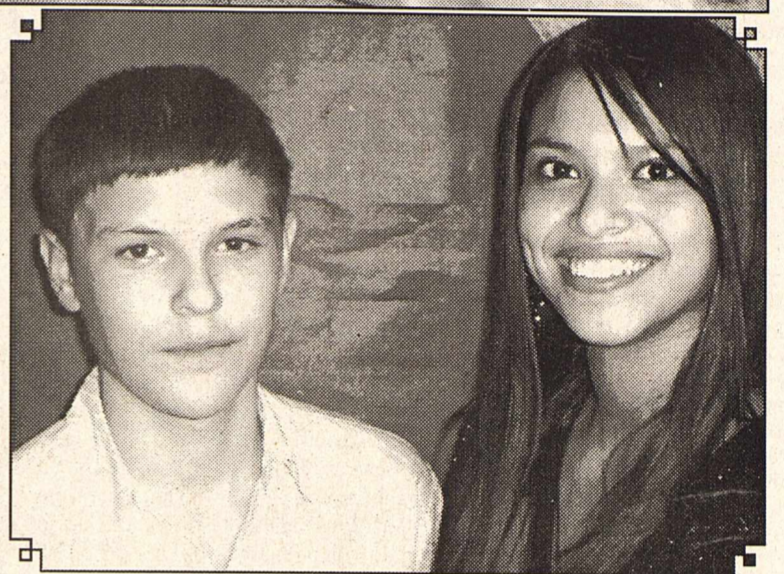

2006 Sweetest Hearts: Kris Agüero and Amy Hernandez

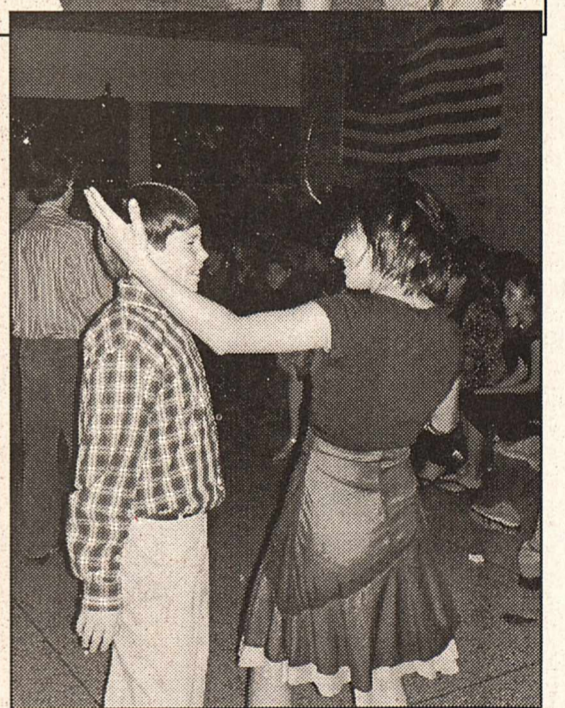
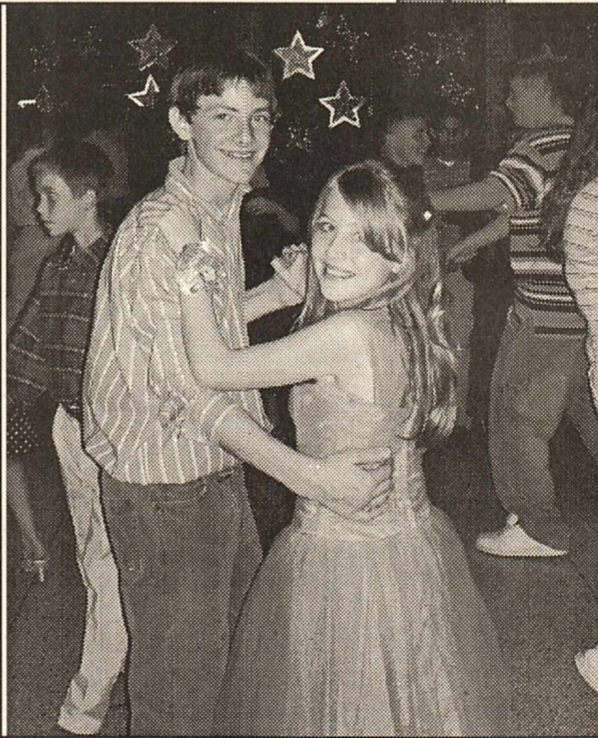

SONORA SERVICE DIRECTORY

| | |
|--|---|
| <p>B&H Catering Harold & Benita Martinez 207 W. Chestnut 387-2528 or 206-1268 Hrs. 7:00 a.m. - 6:30 p.m. BBQ Plates, Daily Specials, Breakfast Tacos and Catering. Dine-In or Carry-Out!</p> | <p>Knox Floor Covering Carpet-Vinyl-Tile 392-2180 201 Ave I Ozona, TX</p> |
| <p>Brewer Refrigeration Lic. #TACLBO12114C Ice Machines Sales-Service-Rentals We sell & service Deer Coolers & Freezers 325-835-2141 Mobile 450-2793</p> | <p>Lacayo's Cajuns of New Orleans Authentic Cajun Cooking & Catering Dennis & Diane Lacayo, owners Free delivery locally 11:30-1:30 1005 N. Crockett • 387-5555</p> |
| <p>Carl J. Cahill, Inc. OILFIELD CONTRACTOR (325) 387-2524 Sonora, TX</p> | <p>Mary Kay For all your beauty needs contact Victoria Richardson 100 Edgemont 325-387-5280 victrich45@hotmail.com</p> |
| <p>Circle "S" Automotive 501 S. Crockett Sonora, Texas 76950 325-387-5167</p> | <p>Memories By McBride Juanita McBride 325-387-5959 325-226-3491 Sports Photography • Weddings Quinceanera • Senior Pictures Christmas Photos</p> |
| <p>Community Rental & Supply 387-5577 Lolabeth Jones Party and Event Rental Tables, Chairs, Tablecloths, etc....</p> | <p>Rafter W Feed 201 Cedar 387-3042 Your local Acco, Purina and Sure Fed Feed Dealer</p> |
| <p>D.G.'s Pet Service Grooming • Home Pet Care Pickup & Delivery Available 325.387.3104</p> | <p>Sonora Air Cooled Engines & Equipment Repairs Echo • Scag • Snapper • MTD MURRAY • KOHLER • ENCORE Briggs & Stratton • Tecumseh Billy Goat • Bean Pumps Now carrying: N2 Brand ATV Parts and Accessories for Polaris, Kawasaki, Arctic Cat, Suzuki, Yamaha and Honda 507 N. Crockett Ave. Carl Johnson • 387-3400</p> |
| <p>Edward Jones Barton F. Gamble 4241 Southwest Blvd Ste 104 San Angelo, TX 76904 800-736-6573 IRA's • CD's • 401K Rollover College Savings Municipal Bonds</p> | <p>Team Graphics CUSTOM SCREEN PRINTING EMBROIDERY T-Shirts • Caps Marla Percifull 325-387-5017 Sonora, TX</p> |
| <p>Windmills • Pumps • Drilling Deep Well Rig George Thorp Water Well Drilling & Service GEO. "JENKY" THORP 325-387-5104 MOBILE: 325-206-0230 226-3613 510 W. Mulberry Sonora, TX 76950</p> | <p>Xtreme Metal Works Custom Iron Work 325-206-0780 cell 325-387-3649 Hm. Email: mbadeaux@sonoratx.net 1212 Glascock Sonora, TX 76950</p> |
| <p>Haircuts by Janice 234 Hwy 277 N. 387-3700 Tues. - Fri. Men & Women</p> | <p>Service Directory Rates 1-1½ inch box \$3.50/wk 1½ - 2½ inch box \$6.50/wk logo or graphic in box extra \$3.00/wk</p> |

Location Builders

203 S. Hwy 277
Sonora, TX 76950
325-387-3881

| | | |
|--------------------------------------|---|--|
| John Lopez Jr. Superintendent | Alfredo Hernandez Construction Foreman | Rick Bounds Construction Foreman |
| Robert Sanchez Roustabout Foreman | Martin Hernandez Constuction Foreman | Elpidio Torres Jr. Construction Foreman |

**DIRT CONSTRUCTION,
ROUSTABOUT AND CONSERVATION WORK**