



# The Midland Reporter-Telegram

Rain Chance Continues

VOL. XLVI—NO. 185 Dial 682-5311 MIDLAND, TEXAS P. O. Box 360 79701, THURSDAY, OCTOBER 10, 1974 (AP)—Associated Press Daily 10c, Sunday 25c

## North Scurry Ellenburger Strike Finals

Scurry County gained an Ellenburger discovery with completion of Marshall R. Young Oil Co., Fort Worth, No. 1 Vernon B. Cox, 15 miles north of Snyder.

It gauged a daily pumping potential of 33.1 barrels of 40.9-gravity oil and 19 barrels of water. Gas-oil ratio was 181-1.

Production was through perforations at 8,036-8,042 feet, and from open hole at 8,068 feet, where 5 1/2-inch casing is seated, and 8,090 feet, total depth. The producing section had been acidized with 13,000 gallons.

The following tops were reported, under ground elevation of 2,496 feet: Gloriaeta, 2,590; Wichita-Albany, 3,580 and Wolfcamp, 4,500 feet.

Location is 660 feet from north and east lines of section 610, block 97, H&TC survey, 1 1/2 mile south of the depleted Vernon Cox (Canyon reef) field.

## Crane Sector Venture Set

Gas Producing Enterprises, Inc., Midland, plans to drill a 9,300-foot searcher in northeast Crane County, 15 miles south of Odessa. It is No. 1 W. P. Edwards Estate.

Drill site is 990 feet from north and east lines of section 22, block 43, T-4-S, T&P survey, 1/2 mile southeast of the depleted one-well Edwards, West (Canyon) field and a southwest offset to a depleted Queen discovery.

## East Basin Regions Get Sites For Tests

Exploration has been planned in three counties on the east side of the Permian Basin.

R. L. Burns Corp., Dallas, plans an 8,000-foot Ellenburger venture in Irion, 12 miles southwest of Mertzon, as No. 1-B Eckert.

Location is 660 feet from most northerly north line and from most easterly west line of Mary McMillan survey 444, 3/4-mile southeast of the firm's No. 1-1160 Baker, discovery of the one-well Cal (Canyon) oil pool.

That strike was completed June 10, for 50 barrels of 38-gravity oil daily, flowing through a 16-64-inch choke and perforations at 6,961-6,997 feet, in Canyon sand pay topped at 6,956 feet. Top of the Ellenburger was picked at 7,760 feet, under kelly bushing elevation of 2,524 feet.

Schleicher Try  
The Schleicher County explorer is Wesley West, Houston, No. 1 R. L. Henderson, 12 miles north of Eldorado and one mile east of production in Cody Bell (Canyon) gas field, but separated by a failure.

Drill site is 660 feet from south and 1,200 feet from west lines of section 62, block TT, TCRS survey, abstract 1637. It also is one mile north of the one-well Cody Bell, East (Canyon) field, Concho Project.

Fort Worth Production Co. of Fort Worth plans to drill a 3,000-foot prospector in Concho, six miles north of Mertzon.

## Weather

FORECAST: Chance of precipitation tonight and Friday is 30 per cent. Partly cloudy through Friday with slight chance of showers tonight and Friday. High today in the low 90s, low tonight near 60 and high Friday near 80. Winds southerly 5-15 m.p.h.

LOCAL TEMPERATURES: Noon 81, 1 p.m. 82, 2 p.m. 83, 3 p.m. 84, 4 p.m. 85, 5 p.m. 86, 6 p.m. 87, 7 p.m. 88, 8 p.m. 89, 9 p.m. 90, 10 p.m. 91, 11 p.m. 92, Noon 10: 73

# Wholesale Price Spiral Slows

## Increase Smallest Since Decrease In Last October

WASHINGTON (AP) — Wholesale prices rose only one-tenth of a per cent last month as falling farm prices offset increases in the cost of industrial goods, the government reported today.

The modest September price rise followed near-record increases in July and August. The September increase was the smallest price advance since wholesale prices declined a tenth of a per cent last October.

Consumers still face sharp retail price hikes in the coming months, because of big wholesale price boosts during the summer.

Higher Prices Seen  
Also, the drop in farm prices last month is likely to be only temporary, with adverse weather expected to drive prices higher once again.

Earlier this week, the White House predicted that food prices would continue to increase at an annual rate of 10 per cent or more over the next 18 months.

The September increase, adjusted to discount seasonal influences, works out to an annual rate of 1.2 per cent, a sharp contrast to the 46.8 per cent annual rate in August.

Costs Decline  
In absolute terms, without seasonal adjustment, wholesale prices actually declined a tenth of a per cent from August to September.

Wholesale prices remained 19.7 per cent higher than a year ago with the government's Wholesale Price Index at 167.2.

Translated into dollars, that means it cost \$167.20 to buy the (See PRICES Page 2A)

## Britons Voting Today

LONDON (AP) — An estimated 30 million Britons are voting today to choose who will impose rigid austerity on them and how, and whether Britain's future is with the Common Market or with Washington.

Polls predicted an easy victory for Labor Prime Minister Harold Wilson over Edward Heath's Conservatives, but the polls have been dead wrong in Britain's last two elections.

The domestic choice is between Labor's assertion that the way out of Britain's economic crisis is through socialism and the Tories' stress on orthodox conservatism.

No Majority Possible  
Neither choice may prove sufficiently appealing to give either party a majority in Parliament, and there have been indications of an upsurge in the strength of the Liberal party and nationalist parties in Scotland, Wales and Northern Ireland.

If neither the Laborites nor the Tories win a majority, Britain may have to settle for a minority government, as it did last February.

To form a majority government, a party has to win at least 318 of the 635 seats in the House of Commons. At dissolution, Labor held 298, the Tories 296, the Liberals 15, the Ulster Unionists 10, Scottish nationalists 7, two seats were vacant and the rest were divided among splinter groups.

Parties Agree  
Much of the campaign has mired in battles over statistics and in exchanges of invectives. But the parties agreed on one thing: The oil depletion allowance is ended.

Oil state forces in Congress don't want it to end at all. The House Ways and Means Committee is torn but generally wants it to end slowly. Anti-oil congressmen would like to see

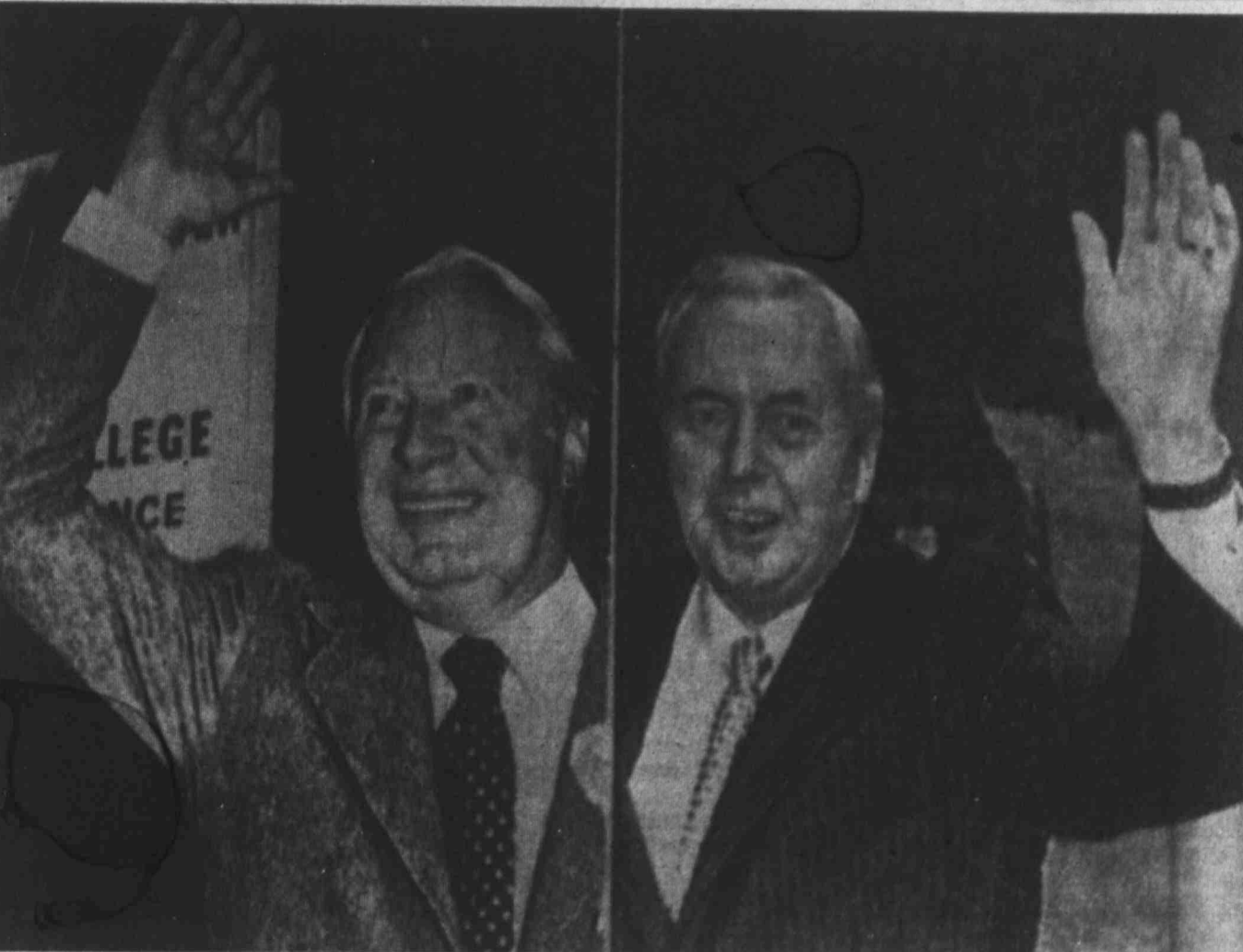

ARRIVING TO VOTE — Labor Prime Minister Harold Wilson, right, and Conservative Party Leader Edward Heath wave and smile today as they arrive at separate polling stations in London. (AP Wirephoto.)

## Oil Issue Key To Tax Bill

By CARL C. CRAFT  
WASHINGTON (AP) — Billions of dollars and the future of the entire tax revision bill are riding on the answer to one question in Congress: Should the oil depletion allowance be ended?

Oil state forces in Congress don't want it to end at all. The House Ways and Means Committee is torn but generally wants it to end slowly. Anti-oil congressmen would like to see

it end quickly, retroactive to Jan. 1 of this year. Issue Important  
The issue is an important one in the running tax disputes in Congress. The entire energy tax bill was blocked earlier this year in a dispute between conservatives and liberals on the Ways and Means Committee over whether, when and how to end the controversial allowance that provides a multi-billion-dollar annual tax break for oilmen.

That bill in slightly modified form is part of the comprehensive general tax revision package. With the oil tax bill aboard, the tax legislation was so close to death this year that its critics were making plans for next year's clash.

However, the President's endorsement of the chief features of the general tax revision bill as part of his new campaign for inflation-fighting taxes gave the legislation a push away from the grave. Now, however, even the fate of the new economic tax package depends on the outcome of the congressional clash over the oil depletion allowance.

One Bill Sought  
Rep. Al Ullman, D-Ore., acting chairman of the Ways and Means Committee, wants to put everything into the one bill in a giant push for enactment this year.

In his economic message to Congress Tuesday, Ford endorsed the general tax revision bill's features that would ease capital gains taxation, would give tax relief to low and middle-income Americans, would levy a new so-called windfall profits tax on oil producers, and would take steps, as the President put it, in "closing the loopholes."

Asked at his news conference Wednesday, "Is it your own view that the oil depletion allowance should be phased out?" he replied, "The answer is yes."

Oilmen Save Taxes  
The depletion allowance currently permits 22 per cent of gross income from petroleum

property to be deducted from taxable income up to a top of 50 per cent of taxable net income. This allowance is estimated to save oilmen between \$2 billion and \$3 billion a year in federal taxes.

The Ways and Means Committee's allowance phaseout would work this way: —Generally, the 22 per cent would drop to 15 per cent for oil produced this year, 8 per cent in 1975, and zero thereafter.

—However, the rate would remain at 15 per cent until Jan. 1, 1979 — when it, too, would plunge to zero — for oil coming under any one of these three categories: The first 3,000 barrels per day of production, the so-called stripper wells or those producing up to 10 barrels of oil a day, and production from Alaska's north slope.

Move Rejected  
The committee has rejected efforts by Rep. Charles A. Van der Beek (D-Texas) to exempt Alaska's north slope oil from the phaseout.

Republican gubernatorial nominee Jim Granberry sent a telegram Wednesday night to President Ford criticizing Ford's statement that he favored the phaseout of the oil depletion allowance.

"The oil operators in Texas, who are critically needed at this time to find new reserves, would be dealt a near fatal blow and domestic exploration would be irrevocably reduced, thus making this country more dependent on foreign oil and subject to ever-increasing prices," Granberry told the President.

"More incentives, not punitive measures, are needed to help this country reach the desired goal of energy independence," the GOP candidate continued.

"I applaud your forthright attempt to defeat inflation and was particularly pleased with the proposal to deregulate the price of natural gas at the wellhead," Granberry said.

"I urge you to reconsider your position and strongly support the retention or full restoration of the oil depletion allowance. It is a very important incentive of domestic exploration," said Granberry, of Lubbock.

Ford at a White House press conference Wednesday afternoon said he believes the domestic oil depletion allowance should be dropped.

Earlier in the day Treasury Secretary William Simon, the former federal energy chief, had indicated that although the administration favors several tax revision proposals currently in the House, it did not support the end to the oil depletion allowance.

Then the President, when asked directly about the issue, said the House tax bill contains a number of good features, "and it has some that I don't necessarily embrace and I am sure that Secretary Simon doesn't."

## LATE NEWS FLASHES

WASHINGTON (AP) — The House today sent to President Ford a bill clamping down on campaign contributions and expenditures and providing public financing of presidential races.

WASHINGTON (AP) — First lady Betty Ford, making excellent progress, will be released from the Bethesda Naval Medical Center Friday, her surgeon announced today.

## Bulletin

EDITOR'S NOTE: The following statement by Ron Nessen was released in Washington at 1 p.m. today.

WASHINGTON (AP) — President Ford's chief spokesman "clarified" Ford's position on elimination of the oil depletion allowance today, saying Ford believes it would be a mistake to remove the allowance as long as the price of oil is controlled.

At a news conference Wednesday, Ford was asked "Is it your own view that the oil depletion allowance should be phased out?"

"The answer is yes," Ford responded.

But White House Press Secretary Ron Nessen said Thursday that, in reading the transcript of the news conference, Ford decided he had been perhaps "imprecise in his answer ... and wasn't clear as he should have been."

Nessen then stated that "as long as the price of oil continues to be controlled, the President believes that elimination of percentage depletion on domestic oil production would be a mistake."

"The President feels oil should be sold on a free market basis and he thinks many oil producers would be glad to trade percentage depletion in order to achieve the important result of a free market for oil," Nessen said.

The President's news conference statement was a follow-up to a question about the section of a pending bill which would phase out the oil depletion allowance.

The President endorsed the over-all measure before the House Ways and Means Committee saying, "I am not going to quibble with the committee in every detail. I think we have to buy a package that has far more good in it than those things I might object to."

## Ford's Statement Favoring Phaseout Of Allowance Criticized By Granberry

Republican gubernatorial nominee Jim Granberry sent a telegram Wednesday night to President Ford criticizing Ford's statement that he favored the phaseout of the oil depletion allowance.

"The oil operators in Texas, who are critically needed at this time to find new reserves, would be dealt a near fatal blow and domestic exploration would be irrevocably reduced, thus making this country more dependent on foreign oil and subject to ever-increasing prices," Granberry told the President.

"More incentives, not punitive measures, are needed to help this country reach the desired goal of energy independence," the GOP candidate continued.

"I applaud your forthright attempt to defeat inflation and was particularly pleased with the proposal to deregulate the price of natural gas at the wellhead," Granberry said.

"I urge you to reconsider your position and strongly support the retention or full restoration of the oil depletion allowance. It is a very important incentive of domestic exploration," said Granberry, of Lubbock.

Ford at a White House press conference Wednesday afternoon said he believes the domestic oil depletion allowance should be dropped.

Earlier in the day Treasury Secretary William Simon, the former federal energy chief, had indicated that although the administration favors several tax revision proposals currently in the House, it did not support the end to the oil depletion allowance.

Then the President, when asked directly about the issue, said the House tax bill contains a number of good features, "and it has some that I don't necessarily embrace and I am sure that Secretary Simon doesn't."

## Market Surge Is Continuing

NEW YORK (AP) — The stock market surged ahead today in heavy early trading after posting its sixth biggest gain on record Wednesday.

The Dow Jones average of 30 industrials ran up a 15-point gain to 646.75 at noon as trading ran ahead of the tape for the first hour.

Wednesday, the blue chip indicator rallied more than 28 points, the sixth largest gain on record at the New York Stock Exchange and the biggest advance since May 24, 1973, when it climbed 29.42 points.

Analysts said the market got a psychological boost from Wednesday's gains which they said caught many seasoned Wall Streeters by surprise.

The optimism was heightened today by the government's report that the wholesale price index, one indicator of inflation, rose at a slow 1.2 per cent annual gain in September, the smallest rise in 11 months.

Two more report meetings are scheduled before the finale Nov. 14.

Jack Hauke, president of the plastics firm, accepted the award from Tom Stovell.

Stovell and McNutt are United Way "Loaned Executives." Their services are donated by their employers.

Two more report meetings are scheduled before the finale Nov. 14.

Special awards were presented to two firms for their employees' participation in the United Way drive.

The Award of Excellence went to employees of Texas Electric Service Co. in recognition of at least 75 per cent Fair Share support. William Barclay accepted the award from Phil McNutt.

An Award of Merit in recognition of more than 50 per cent Fair Share giving went to Texas Plastics Inc.

Stovell and McNutt are United Way "Loaned Executives." Their services are donated by their employers.

# GOP Candidates Disassociate Themselves From Surtax Plan

WASHINGTON (AP) — A number of Republican candidates in next month's elections have disassociated themselves from the anti-inflation surtax that President Ford contends would cost taxpayers only a few cents a day.

Criticism from GOP Senate and gubernatorial candidates came as the senior Republican on the House Ways and Means Committee, Rep. Herman T. Schneebeli, R-Pa., said he believes the fate of Ford's 5 per cent surtax proposal "rests on the American public and what they tell us when we go

home." He said enactment of the surtax and the rest of his anti-inflation package could produce "a meaningful reduction in the rate of inflation" by early 1975.

Ford went to Philadelphia to boost Republican candidates Wednesday night. He told a fund-raising dinner the surtax is fair and equitable.

The American people "want to step up and do what's right. Politicians ought to do the same thing," Ford said.

But just before the President arrived, the Republican gubernatorial candidate in Pennsylvania, Drew Lewis, told reporters he opposed the surtax and suggested closing tax loopholes instead.

Surtax Denounced  
And Republican Sen. Richard S. Schweiker of Pennsylvania, also up for re-election, denounced the surtax.

In Kansas, GOP Sen. Robert Dole declared that many people in the state who made \$15,000 were suffering economically and "the last thing they need is an additional surtax to pay."

tax will be sufficient, instead of a two-year tax suggested by Rep. Al Ullman, D-Ore., the acting head of the House Ways and Means Committee.

—There has been "nothing to change" his inclination to run for the presidency in 1976.

—He will meet Oct. 21 with Mexican President Luis Echeverria in Nogales, Mexico, his first trip outside the continental United States since becoming President.

Gifts Not Improper  
—He doesn't think there was anything improper in gifts by

Vice President-designate Nelson A. Rockefeller to several individuals, including Secretary of State Henry A. Kissinger before Kissinger joined the government.

—He would meet with Soviet leader Leonid I. Brezhnev prior to a scheduled summit meeting next year if there is need for an earlier conference.

—He declined any new comment on his pardon for former President Richard M. Nixon prior to Ford's appearance before a House Judiciary subcommittee on Oct. 17.

—He believes a one-year surtax



# Governor Orders 400 Men To Police Boston Schools

By PAUL E. SCHINDLER JR. BOSTON (AP) — Gov. Francis W. Sargent ordered 400 policemen into Boston today to help local authorities quell racial violence that has increased since schools opened last month under a federal busing order.

The order came after a federal judge rejected Mayor Kevin H. White's request for 125 federal marshals to help restore order in Boston.

The mayor's office said Wednesday night that Sargent had placed 300 state police and 100 Metropolitan District police under the command of Boston Police Commissioner Robert J. diGrazia and Police Supt. Joseph Jordan.

U.S. District Judge W. Arthur Garrity Jr., in turning down the request for federal aid, told White to seek aid from local law enforcement agencies.

## Deputies Patrol Charleston Schools To Prevent Violence

CHARLESTON, W.Va. (AP) — Sheriff's deputies began patrolling schools before dawn today, hoping to head off further violence in a textbook protest by fundamentalist ministers and their followers.

One school was dynamited before dawn Wednesday, less than 12 hours after a minister was jailed for disobeying a court order against disruptive picketing.

The books under protest include a grade school series entitled "Communicating" and several supplemental reading books for junior and senior high school pupils.

Wednesday caused damage estimated at \$1,000. A fire was set at another school, where damage also was estimated at \$1,000. No injuries were reported at either school.

## Britons Voting Today—

(Continued From Page 1A) — Britain is living far beyond its means, and for at least a few more years living costs will rise and living standards will fall.

Wilson's Labor government has been essentially Atlanticist in outlook, cultivating London-Washington ties and opposing Britain's membership in the Common Market.

On the other hand, Heath's Conservatives have pledged to renew the emphasis they have always placed on Britain's ties to the European community.

## Houston Pupils Pelt Police After School Drug Arrests

HOUSTON (AP) — Seven pupils were arrested on dope charges at Lee High School in southwest Houston today after narcotics officers took cover as about 100 pupils hurled bottles, rocks and sticks at them.

Navarro said Lee officials were aware of daily drug sales on the parking lot.

Charles Miller, principal of the school, acknowledged the school has a narcotics problem but said he was certain some of the persons frequenting the parking lot area were not pupils.

## Army To Release Last Of Draftees

WASHINGTON (AP) — About 2,500 men who were the last draftees before the Army switched to an all-volunteer force will be home by Thanksgiving.

The Army said Wednesday it was releasing many of the men before the end of their two-year hitch because of success in meeting enlistment goals for a volunteer force in recent months.

Any draftee who volunteers to remain on duty beyond Thanksgiving will be permitted to do so, the Army said.

## Senate Committee Kills House-Passed Antibusng Rider

WASHINGTON (AP) — An antibusing amendment overwhelmingly approved by the House last week has been killed by the Senate Appropriations Committee.

The amendment, rejected Wednesday, would prevent the federal government from cutting off financial aid to school systems that disobey desegregation orders.

Opponents of the amendment, sponsored by Rep. Marjorie S. Holt, R-Md., argued it would nullify part of the 1964 Civil Rights Act which permits the Department of Health, Education and Welfare to enforce school desegregation.

## Mutscher, Two Friends Appeal For Rehearing

AUSTIN, Tex. (AP) — The attorney for ex-House Speaker Gus Mutscher and two associates has implied the Texas Court of Criminal Appeals acted illogically and inconsistently in upholding their bribery conspiracy convictions.

## 18 Workers Lost As Rig Collapses In Gulf Of Suez

CAIRO, Egypt (AP) — Offshore Inc. of Houston said today 18 workers, including four Americans, were lost in the sinking of a company oil rig in the Gulf of Suez.

Forty-eight hours after the accident, searchers continued the hunt for bodies.

A company spokesman said the victims were the four Americans, two Britons and 12 Egyptians, but he refused to release their names until their bodies are found.

## Search Resumed For Missing Plane

LUFKIN, Tex. (AP) — An aerial search for a missing plane centered today along U.S. 59 between Henderson and Houston, the route believed taken by a private plane missing since early Tuesday.



PEEK-A-BOO — When you mix a little boy speaker with a big man's rostrum, sometimes you almost can't see the little boy. In this case it's Richard Christensen, 11, junior fire chief for Fire Prevention Week in Lexington, Ky., speaking to a civic club. (AP Wirephoto.)

## Texas Tech-A&M Grid Game Starts At Noon Saturday

COLLEGE STATION, Tex. (AP) — It's official now—Texas A&M and Texas Tech will collide at noon Saturday in their nationally televised Southwest Conference football game.

An overflow crowd of 51,000 fans will jam Kyle Field, which seats 48,000. More than 19,000 student tickets were sold.

## Michigan Banker's Wife, Two Children Kidnaped, Released

YPSILANTI, Mich. (AP) — The FBI said four men surprised the family Wednesday night in their Grass Lake home, about 40 miles from Ypsilanti.

## Free Tape-Lending Library Announces Memorial Gifts

The Midland Free Tape-Lending Library announces memorial contributions received during September.

## South Vietnamese March In Protest

SAIGON, South Vietnam (AP) — Hundreds of persons demonstrating against President Nguyen Van Thieu's government marched through downtown Saigon today.

## Michele Hickey To Be Listed In High School 'Who's Who'

Michele M. Hickey, daughter of Mr. and Mrs. William Hickey of No. 2 Hanover Drive, will be listed in the eighth annual edition of "Who's Who Among American High School Students, 1973-74."

## Michigan Banker's Wife, Two Children Kidnaped, Released

The FBI said four men surprised the family Wednesday night in their Grass Lake home, about 40 miles from Ypsilanti.

## Oil Taxes—

(Continued From Page 1A) ik, D-Ohio, to eliminate foreign tax credits on petroleum produced abroad and treat foreign taxes as a business deduction instead of a direct offset against U.S. taxes; and by Rep. William G. Green, D-Pa., to generally end the petroleum depletion allowance effective retroactively to Jan. 1, 1974.

## Rites Scheduled For Mrs. Bouteiller

Rosary for Mrs. Augustine M. Bouteiller, 90, will be at 7:30 p.m. today in Newmie W. Ellis Chapel, Mass. will be at 10 a.m. Friday in St. Ann's Catholic Church with interment in Fairview Cemetery.

## White Infant Dies; Services Pending

ANDREWS — The infant son of Mr. and Mrs. Charles White of Jal, N.M., died shortly after birth Wednesday in an Andrews hospital.

## White Infant Dies; Services Pending

Services are pending with Singleton Funeral Home here. Other survivors include his grandparents, Mr. and Mrs. Q. L. White of Jal and Mrs. Vida Taylor of Odessa.

## White Infant Dies; Services Pending

Services are pending with Singleton Funeral Home here. Other survivors include his grandparents, Mr. and Mrs. Q. L. White of Jal and Mrs. Vida Taylor of Odessa.

## White Infant Dies; Services Pending

Services are pending with Singleton Funeral Home here. Other survivors include his grandparents, Mr. and Mrs. Q. L. White of Jal and Mrs. Vida Taylor of Odessa.

## White Infant Dies; Services Pending

Services are pending with Singleton Funeral Home here. Other survivors include his grandparents, Mr. and Mrs. Q. L. White of Jal and Mrs. Vida Taylor of Odessa.

## White Infant Dies; Services Pending

Services are pending with Singleton Funeral Home here. Other survivors include his grandparents, Mr. and Mrs. Q. L. White of Jal and Mrs. Vida Taylor of Odessa.

## White Infant Dies; Services Pending

Services are pending with Singleton Funeral Home here. Other survivors include his grandparents, Mr. and Mrs. Q. L. White of Jal and Mrs. Vida Taylor of Odessa.

## White Infant Dies; Services Pending

Services are pending with Singleton Funeral Home here. Other survivors include his grandparents, Mr. and Mrs. Q. L. White of Jal and Mrs. Vida Taylor of Odessa.

## White Infant Dies; Services Pending

Services are pending with Singleton Funeral Home here. Other survivors include his grandparents, Mr. and Mrs. Q. L. White of Jal and Mrs. Vida Taylor of Odessa.

## White Infant Dies; Services Pending

Services are pending with Singleton Funeral Home here. Other survivors include his grandparents, Mr. and Mrs. Q. L. White of Jal and Mrs. Vida Taylor of Odessa.

## White Infant Dies; Services Pending

Services are pending with Singleton Funeral Home here. Other survivors include his grandparents, Mr. and Mrs. Q. L. White of Jal and Mrs. Vida Taylor of Odessa.

## White Infant Dies; Services Pending

Services are pending with Singleton Funeral Home here. Other survivors include his grandparents, Mr. and Mrs. Q. L. White of Jal and Mrs. Vida Taylor of Odessa.



HOME CARE CENTER — City Councilman Jim Kent, right, helps cut the ribbon this morning for the grand opening of National Building Centers' new Home Care Center, 3111 W. Front St. With Kent are, from left, Don Bartley, manager of the store; Ross Kimmell of Waco, National Building Centers' general manager, and John Deffebach, also of Waco, district superintendent. The new facility will hold open house through Saturday. Chamber of commerce and county officials joined in the ribbon-cutting ceremony.

**OFFICE SPACE RIVERCREST BUILDING**  
2101 WEST WALL  
● Plenty of off-street parking  
● Carpet & Paneling  
● 2 Rm. to 7 Rm. Suites  
● Below Market Rental Rates  
CALL: JACK MOGLE, REALTORS 683-1808

**BACKS U**  
petroleum  
of the U  
United W  
I a  
**Can**  
**Exp**  
Six Midlan  
the Midland  
party have d  
paign finance  
general elect  
are on file at  
ty clerk's off  
George F.  
manager for  
Republican  
financial stat  
ty. The stat  
in contributi  
penditures.  
Charlie Wel  
cumbent in  
missioner, P  
listed \$175  
\$2,000 in loan  
penditure of  
financial st  
of \$775.44.  
Ada M.  
Party candid  
missioner, P  
in contributi  
expenses.  
Winfree L.  
Incumbent in  
missioner,  
**OPEN**  
**BUSI**  
Travellin  
Quiet nig  
Accom  
in  
The Scottish  
Industrial  
serves the t  
my in mind  
telephone v  
line service  
rounded w  
that noise  
bother you  
available in  
for those  
their mater  
And room  
for one pe  
When busi  
Midland,  
and home  
Inns.  
Restaurant  
9:0  
Front Dr  
1-20  
91



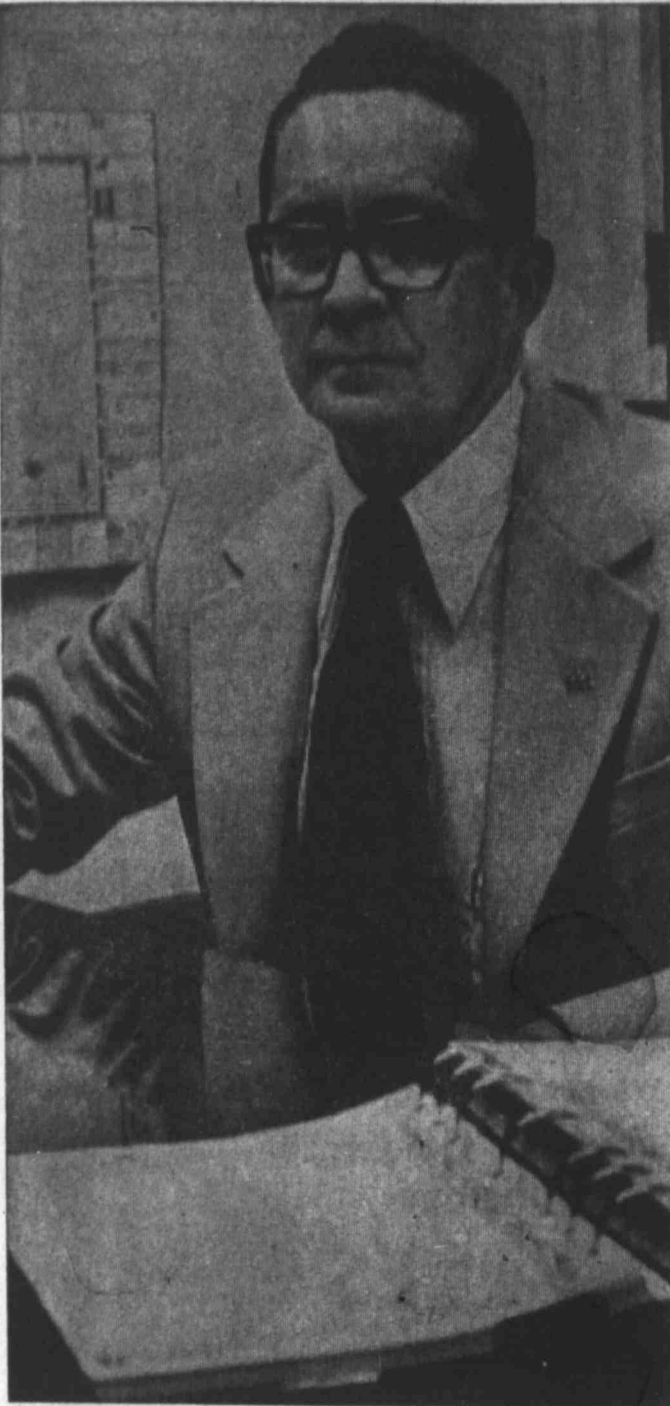

**BACKS UNITED WAY**—William P. Slater, a Midland petroleum consultant, has been a long-time backer of the United Way. "The more I learn about the United Way of Midland, the more time and money I am willing to donate," Slater said.

## Mills Spent Part Of Evening Drinking, Dancing Before Accident

WASHINGTON (AP) — Rep. Wilbur D. Mills spent at least part of the evening drinking, dining and dancing with friends hours before he was involved in a bizarre incident in which one of his women companions was rescued from drowning by police.

The manager of a Washington night club where the Arkansas Democrat has been a frequent patron said Mills, three women and another man were in the establishment for about three hours on Sunday night.

During that time they had dinner and drinks which cost about \$80 in all and then left, according to George Bertran, 47, manager of the Junkano restaurant on fashionable Connecticut Avenue. None of the group appeared intoxicated

when they left about 9:30 p.m., he said.

The whereabouts of the influential 65-year-old congressman, chairman of the tax-writing Ways and Means committee, remained a mystery between that hour and the 2 a.m. incident at the Tidal Basin near the Jefferson Memorial.

Mills himself remained in seclusion late Wednesday as the U.S. Park Police disputed a claim Mills made through aides that he was not present at the incident and knew nothing about it.

Mills is currently involved in a re-election campaign and facing his stiffest challenge in years from a woman Republican candidate.

As recounted by police, the Tidal Basin incident occurred when two officers stopped a 1973 Lincoln Continental that was traveling at an unreasonable speed with lights out at 2 a.m. Monday. Five people spilled out. The car was registered to Mills, police said.

They said one of the men identified himself to the officers as Mills and the police report, according to Franklin A. Arthur, assistant chief of the Park

Police, described this man as "intoxicated." His face was scratched and bleeding, they said.

**AFTAH Printing**  
694-4373  
A. D. "Skeer" Hall  
4805 Andrews Hwy.

## Sen. Kennedy's Wife Is Arrested For DWI

FAIRFAX, Va. (AP) — Joan Kennedy, the wife of Sen. Edward M. Kennedy, D-Mass., has been charged with driving under the influence of alcohol after her convertible crashed into the back of an auto stopped for a traffic light.

Fairfax County police said the charge on conviction carries maximum penalties of a year in jail and a \$1,000 fine, and suspension of driver's license for six months. Police said, however, that such penalties are reserved for very grave cases that usually involve injuries or fleeing the scene of the accident, circumstances that don't exist in Mrs. Kennedy's case.

Police said Mrs. Kennedy was administered a breathalyzer test, but they would not disclose the results. The charge of driving under the influence is the only charge in the state of Virginia if alcohol or drugs are found above a certain level.

Mrs. Kennedy was alone in her car driving southbound on Route 123 at about 1:45 p.m. EDT Wednesday when her auto

struck another southbound vehicle at an intersection. The other vehicle, driven by Edward F. McGrath, 49, of nearby Vienna, Va., was pushed into the car ahead driven by Mrs. Carol A. Pinder, 25, also of Vienna.

All three cars sustained damages that police said totaled around \$1,400.

McGrath said Mrs. Kennedy was very apologetic after the chain-reaction collision and that she said she was "pleased there were no children in the cars at the time."

McGrath, a civilian employee in the Pentagon's telecommunications center, said he detected no sign that Mrs. Kennedy had been drinking.

"If she had been drinking, it didn't appear to be in any great degree," McGrath said.

Mrs. Kennedy recently has spent time in rest homes in Connecticut and California.

**First To Win**  
Yasunari Kawabata of Japan was the first Oriental to win the Nobel Prize for Literature, in 1968.

**NOW AVAILABLE  
RETAIL SPACE**

**Oak Ridge Square  
Shopping Center**  
Wadley at Garfield

For Lease Information  
Call 683-2811  
or  
683-2377

**Red Crow**  
DRIVE IN  
908 Andrews Hwy.  
For Immediate Pick-up 694-2528  
694-2529 694-2528  
All Our Food Served With Mrs. Baird's Buns  
Frisbee With Any Order  
**CLIP AND SAVE COUPON**  
Today thru Oct. 16, 1974

LIMIT 6  
SAVE 30c OR MORE  
GO **Steak Fingers** .. Now \$130  
GO **Trout Dinner** .. Now \$130  
RED CROW CLIP AND SAVE

LIMIT 6  
GO **MEAL SIZE SANDWICH**  
GO **FISHWICH, STEAKWICH,**  
GO **HAMWICH, REG. 85c, 75c, 90c**  
RED CROW **Now 75c, 65c, 80c**

LIMIT 6  
SAVE 10c OR MORE  
GO **Hot Dog** Reg. 35c .. Now **25c**  
GO **Chili Dog** Reg. 45c .. Now **35c**  
RED CROW CLIP AND SAVE

LIMIT 6  
SAVE 35c  
GO **SUPER DOGS**  
GO **WIENER ON A STICK REG. 35c**  
RED CROW **Buy One Get One Free**

**FOR IMMEDIATE PICK-UP**  
Call 694-2528 or 694-2529

## Candidates File Expense Accounts

Six Midland candidates and the Midland County Republican party have disclosed their campaign finances for the November general election. The statements are on file at the Midland County clerk's office.

George F. Weis, campaign manager for the Midland County Republican party, filed the financial statement for his party. The statement listed \$100 in contributions with no expenditures.

Charlie Welch, Democratic incumbent in the county commissioner, Precinct 2, race, listed \$175 in contributions, \$2,000 in loans with a total expenditure of \$4,299.95. Welch's financial statement listed a \$2,000 debt.

Edgar G. Harris, Republican candidate for the county commissioner, Precinct 2, listed a total of \$1,022 in contributions and loans with total expenses of \$775.44.

Ada M. Spivey, American Party candidate for county commissioner, Precinct 2, listed \$20 in contributions with \$339.33 in expenses.

Winfree L. Brown, Republican incumbent in the county commissioner, Precinct 4, race,

listed campaign contributions and loans totaling \$2,325.50. Brown's campaign expenses were listed at \$1,544.12. Brown is unopposed in the November election since his Democratic opponent withdrew.

Madge B. Wallis, Democratic candidate for district clerk, listed \$662.50 in campaign contributions with total expenses of \$2,024.15.

Suzanne Young Seright, Republican candidate for district clerk, listed contributions and loans of \$931.09 with total expenditures of \$696.55.

**Post Office Schedules Fire Drills**

Postmaster David E. Holster announced today that each unit of the Midland Post Office will conduct fire drills this week.

The drills will be the first since moving into the new main post office facility at 100 E. Wall St., next to the Federal Building.

Fire drill this week will consist of a "sit-through" drill and two actual evacuations of the building. These are to familiarize the employees with emergency routes and the recognition of emergency warning sounds.

Fire drills at Graves Station will be directed by Supt. M. E. "Buldy" Evans. At the Village Station, the drill will be under the supervision of Supt. Leonard K. Robey.

**Haney Receives DDS Degree From Baylor Dental College**

DALLAS — Stephen Jay Haney, son of Mr. and Mrs. Jay Haney of 3214 Camarie St., Midland, has received a Doctor of Dental Surgery degree from the Baylor College of Dentistry here.

Dr. Haney is a member of the Junior American Dental Association and the American Student Dental Association.

**OPEN LETTER TO BUSINESSMEN**

Travelling is expensive.  
Quiet nights are crucial.  
Accommodations are important.

The Scottish Inns motel in the Industrial Park of Midland serves the traveler with economy in mind. Each room has a telephone with 24 hour direct line service. Each room is surrounded with an air space so that noise next door does not bother your sleep. Parking is available in front of your door for those who need to carry their material inside the room. And room rates are only \$8.00 for one person.

When business brings you to Midland, make your office and home at the Scottish Inns.

Restaurant Open 7:00 a.m. - 9:00 p.m. daily

Front Desk Open 24 hours

1-20 and Exit 131  
915-697-2201

**HOME DELIVERY**  
by the month  
Evening Only \$1.95  
Sunday with Evening, 6tc + 3c tax .65

Evening and Sunday \$2.60  
Sunday Only \$1.45 + 7c tax \$1.50

**HOME DELIVERY**  
Paid-in-Advance  
Evening and Sunday \$25.70 \$15.10  
Evening Only \$23.40 \$11.70  
Sunday Only \$18.00 \$9.80

**MAIL RATES IN TEXAS**  
1-Yr. 6-Mos. 3-Mos.  
Evening & Sunday \$31.20 \$15.60 \$2.80  
Evening Only \$23.40 \$11.70 \$1.95  
Sunday Only \$18.00 \$9.80 \$1.75  
All prices include applicable sales taxes.

**MAIL RATES OUTSIDE TEXAS**  
Evening & Sunday \$36.00 \$18.00 \$3.00  
Evening Only \$24.00 \$12.00 \$2.00  
Sunday Only \$18.00 \$9.00 \$1.50  
Foreign and other rates furnished upon request. All subscriptions payable in advance.

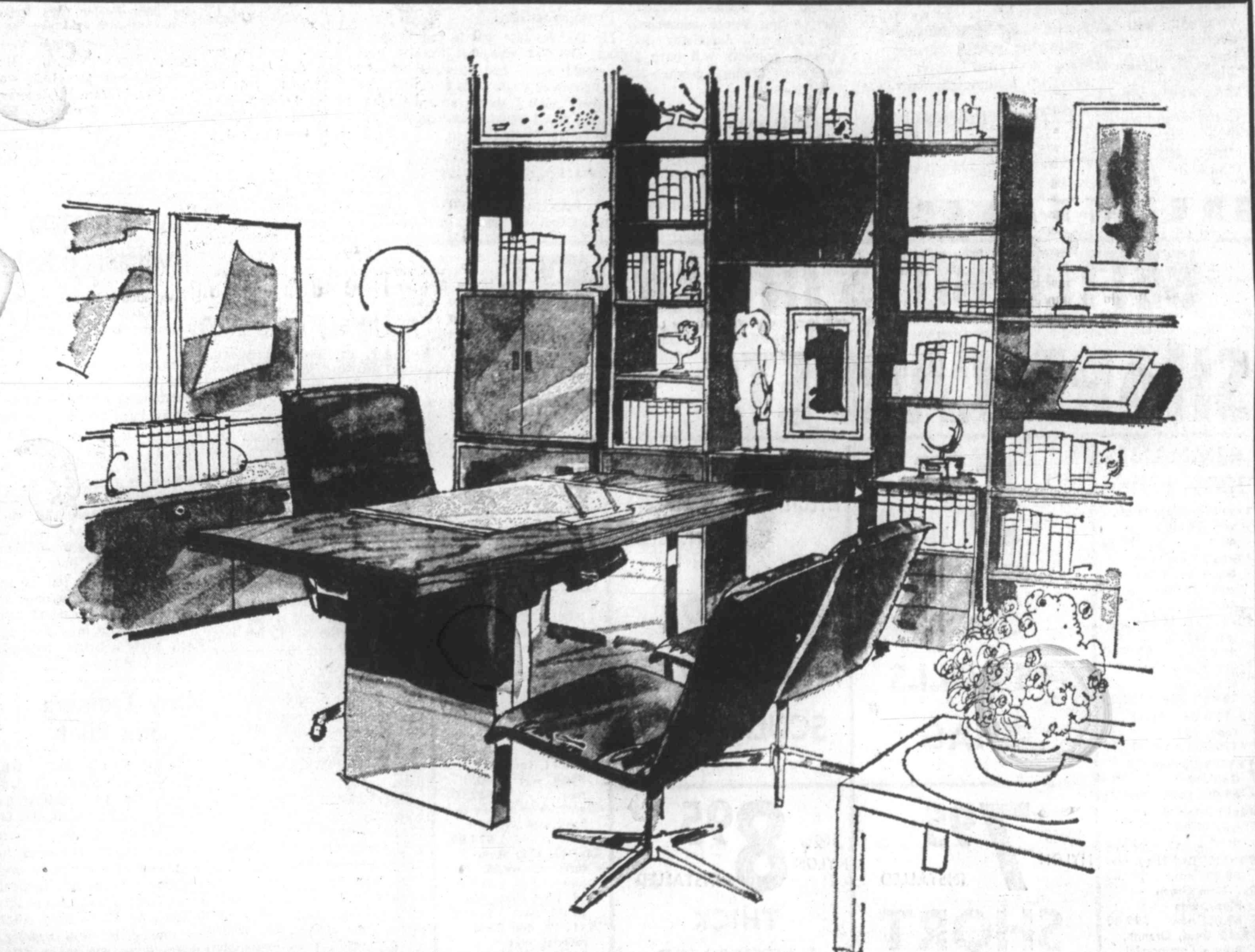

**If you're an executive or professional**

... home to you, at least for eight or more hours a day, is your office. And, you'll find your office-home at Knorr's. You'll find handsome, comfortable furniture to turn your office into the daytime home you deserve. An office home that's comfortable ... that's distinguished ... that's you. It all begins when you get in touch with a Knorr's office designer. The designer knows how to interpret your needs - can plan a complete new environment for you or suggest individual pieces to make your office distinctive. Tastefully different. You'll find your office at Knorr's.

**CARPETS** **Knorr FURNITURE** **DRAPERIES**

2200 W. TEXAS AT THE VILLAGE



# Women

4A—THURSDAY, OCT. 10, 1974

## Mrs. E. M. Sullivan Chapter Hostess

The Xi Epsilon Chi Chapter of Beta Sigma Phi met Monday in the home of Mrs. E. M. Sullivan, with Mrs. Sam Fitchugh as co-hostess, for a Halloween business session and program. Mrs. Gordon Shultz, president, led the opening ritual and presided.

Members voted to participate in the sorority's state project by sending a donation to the Center for Behavioral Studies. Mrs. Shultz reminded members to bring items for the Christmas box for the Big Spring State Hospital to the next meeting of the chapter.

Mrs. James D. Gossett, chairman of the cystic fibrosis drive reported \$323 were collected.

It also was voted to have a Halloween carnival Oct. 21 and members were reminded to bring items for grab bags for the event. The chapter also voted to sponsor a Halloween parade, with the time and prizes to be announced at the Oct. 21 meeting.

A program on "Planning the Home" was presented by Mrs. Cody Bell and Mrs. Clois Hamilton.

The special prize was won by Mrs. Lloyd Helms.

Midland Girl Honored  
Julia K. Lair, daughter of Mr. and Mrs. Arch Joel Lair, 5 Marchelle Court, has been named a President's Scholar for 1974-75 at Trinity University in San Antonio. Miss Lair plans to major in psychology.



**CONVENTION PLANNERS** — Representatives of Midland Beta Sigma Phi sorority chapters working on preparations for the West Texas Area Convention of the sorority to be held Friday through Sunday in Midland area, from the left, Mrs. Rick Etheridge, Mu Psi; Mrs. Mickey Pepper, Beta Delta; Mrs. Carl Williams, Midland City Council president; Mrs. Leonard Goodenough, Xi Pi Kappa, and Mrs. Jim Hughes, Alpha Iota Delta.

## Slide Program Presented Group

The Rev. and Mrs. William E. Jenkins presented a slide program on their trip to the Holy Land for a meeting Monday of the Midland Chapter of the American Association of Retired Persons in the First Christian Church.

Linda Flynt sang sacred selections, accompanied by Barbara Slaughter.

Buster Steger, president, conducted the business session. Mrs. August Wenck announced the National Association of Retired Teachers will have a defensive driving course in October.

Plans were made by the chapter to have a Thanksgiving dinner Nov. 18.

Guests were Bessie Seal, Nep Stafford, Evie Pace, Johnnie Barron, Ethyl Kallam, Alma Ligon, Vera Brown and Ada Spivey.

## Dear Abby

—By Abigail van Buren

### He Needs His Father For A Friend

DEAR ABBY: I needed some Scotch tape so I looked in my son's desk for some, and noticed the beginning of a letter my son had written to his girlfriend. It read, "I am only interested in being stoned, spending money and sex."

I read no further.

My first impulse was to confront him with this, but then he would say I had no right to go snooping through his desk. I don't think I should go on ignoring this. I would appreciate some advice. He is 18½.

BEWILDERED FATHER

DEAR FATHER: You could be about 17 years too late. I won't help you now to be reminded that you failed to build

the kind of father-son relationship that inspires trust, confidence and total honesty. It's possible that what you read did not reflect your son's thoughts accurately, however.

Don't tell him what you saw, but try to get a dialogue going so you can get inside his head. Encourage honesty, and no matter what he says, be cool, and don't put him down or make him feel guilty. If you can develop candid two-way communication, you'll be able to influence and eventually help your son. He doesn't need punishment. Father, he needs a mature understanding friend.

DEAR ABBY: About a week before our daughter and her steady graduated from high school, they told us that she was pregnant and they wanted to get married.

There was a long silence, then my husband said: "We've all made mistakes in our lives, but some of us never got caught. Now you two kids will have to excuse us for five minutes, while we plan our daughter's wedding."

Then Dad led me into the bedroom, handed me \$25 and said: "Let's see if you're as smart about money now as you were 25 years ago."

Needless to say, time was short, so I went downtown the next morning and bought six yards of yellow cotton, two simple formal patterns, two yards of pink lace, two yards of ivory lace, and some pink and ivory ribbon—all for less than \$10. (I had \$15 left over for the flowers and reception.)

Boy, I had money to burn!

My younger daughter (age 15) and I made the dresses. I baked the wedding cake and made punch. Only the very immediate families were invited to the wedding.

Our minister performed the ceremony in front of our fireplace, which was decorated with greenery from our garden and two white candles. The girls were beautiful in their simple dresses with their long black hair tied back with ribbons to match their dresses. The bride carried a single ivory carnation, and her sister, a pink carnation.

We made sure the fridge was well stocked, and Dad, Sister and I spent the weekend in a neighboring town with Dad's brother.

Dad says I'm still as smart about money as I was 25 years ago.

NO NAMES PLEASE

DEAR NO: You're not only smart about money, you are wise about other things, too. And so is your husband.

## Mrs. Samples Presents Review For Book Unit

Mrs. Jack Samples presented reviews of a book, "The Woman He Loved" by Ralph G. Martin, and a play, "Crown Matrimonial" by Royce Ryton, for a meeting Monday of the Book Review Unit of the Midland Woman's Club.

Mrs. Martin Neill, president, introduced Mrs. Samples.

New officers of the unit introduced were Mrs. Neill, president; Mrs. B. J. Tharp, first vice president; Mrs. G. N. Donovan, second vice president; Mrs. J. S. Knauer, secretary; Mrs. Billie Gilbert, treasurer; Mrs. J. Wayne Campbell, historian; Mrs. Taylor E. Bowers, parliamentarian; Mrs. Jess Williamson, Midland Woman's Club director, and Mrs. R. H. Wilson, alternate director.

The invocation was given by Mrs. R. T. German.

A "Harvest Moon" theme was used in the decorations. Mrs. Ray Rhodes, Mrs. Earl T. Glasgow and Mrs. I. W. Hynd served on the decorations committee. In the receiving line were Mrs. Ken Clark, Mrs. Laura Self, Mrs. Dee Davis and Mrs. Knauer. Mrs. E. V. Mitchell and Mrs. E. J. Flannery distributed name tags, and Mrs. Donovan presented the yearbooks.

New members introduced were Mrs. John Young, Mrs. Earl Ray, Mrs. Homer Eastham Jr., Mrs. Edwin Alstrin and Mrs. Wesley May.

Guests were Mrs. Harold Halsey, Mrs. Frederick B. Tyler, Mrs. J. D. Cunningham, Mrs. W. E. Williams, Mrs. Hampton Hodge, Mrs. A. A. Bradford, Mrs. Oliver Callaway, Mrs. W. C. Howard, Mrs. E. E. Aldridge Jr., Mrs. Belle Brooks, Mrs. A. A. Jones, Mrs. John Feeler, Mrs. Robert L. Ivy, Mrs. W. V. Beck, Mrs. Charles Klapproth, Mrs. Verna Harper, Mrs. R. O. Lynch, Mrs. Dale Clemmer, Mrs. L. L. Morris, Mrs. Warren D. Anderson, Mrs. J. P. Ruckman, Mrs. James T. Smith, Mrs. Clovis Chappell, Mrs. Jack Walcher, Mrs. Glen R. Davis and Mrs. Jack Shepherd.

## IMPERIAL PRODUCE

"The Finest of Fresh Fruits and Vegetables"

RETAIL WHOLESALE

Imperial Shopping Center, 3206-A Midkiff near Wadley

Specials Good Thurs. - Fri. - Sat.

## HOT JALAPENO OR LONG GREEN PEPPERS

FRESH LB. **12¢**

## WASHINGTON EXTRA FANCY Red or Golden Delicious APPLES

Lb. **29¢**

## Calif. White Thompson Seedless GRAPES

Lb. **39¢**

## VINE RIPE Tomatoes

Muleshoe Grown LB. **19¢**

## Cauliflower

Calif. Snow White Heads LB. **29¢**

## Texas Ruby Red Grapefruit

New Crop, Lb. **13¢**

18 to 20 Lb. Bag \$2.29

## Large Size Navel Seedless Oranges

New Crop LB. **17¢**

## SWEET POTATOES

New Crop Texas No. 1 Baking Size Lb. **15¢**

## Tangerines

New Crop Mexico Zipper Skins, Lb. **33¢**

## Lettuce

Fresh Crisp Calif. Large Heads **3 for \$1.00**

## "WHY MAKE-UP CAUSES LARGE PORES"

Make-up is made of powder. When you wash your face with soap, the make-up is pushed deeper and deeper into the pores, causing them to enlarge. When you cleanse your face with cleanser, the make-up is dissolved and the pores become smaller.

Come in and consult **ELOISE WOOD** she'll be happy to demonstrate the cleansing creme you should be using before you peel your skin.

# DUNLAPS

## BETTER BUYS IN CARPETS

FROM OPEN 9 A.M. TO 6 P.M.

# SHARP CARPETS

401 WEST INDUSTRIAL

<b>REMNANTS 100% Nylon</b> 11x11'6, Celery Plush, was 149.00, now 99.00 12x26'8, Two-Tone Green Short Shag, was 159.00, now \$109.00 12x21'2, Gold Shag, was 179.00, now \$119.00 12x17 Pretty Pink Shag, was 189.00, now \$129.00 12x13'6 Rose Level Loop, was 129.00, now \$99.00 11'11x8 Commercial Gold, was 69.00, now \$49.00 12x11'3 Tan Short Shag, was 99.00, now \$59.00 9'9x11'7 Red Shag, was 69.00, now \$49.00 9x7 Lime Green Plush, was 69.00, now \$39.00 12x12 Gold, Orange, Brown Commercial, was 99.00, now \$79.00 12x12 Green Tweed Level Loop, was 89.00, now \$59.00 12x11 Gold Hi-Low, was 99.00, now \$69.00 12x4'9 Red Cable Shag, was 49.00, now \$19.00 12x20 Off White Extremely Plush Shag, was 149.00, now \$99.00 12x18 Yellow & Brown Sculptured Shag, was 169.00, now \$119.00 15x9 Light Blue Hi-Low, was 89.00, now \$59.00 12x5'10 Green Hi-Low, was 29.00, now \$14.00 11'11x5 Heavy Gold Shag, was 89.00, now \$69.00 12x3 Light Gold Shag, was 19.00, now \$9.00 5'6x6'7 Green Shag, was 20.00, now \$7.50 12x6 Green Tweed Hi-Low, was 24.00, now \$10.00 3'6x18 Red Commercial, was 39.00, now \$19.00	<b>100% NYLON 5<sup>95</sup> INSTALLED</b> SEVERAL COLORS <b>15 ROLLS SHAG</b>	<b>100% NYLON 6<sup>95</sup> INSTALLED</b> TWEED HI-LOW <b>SCULPTURED</b>	<b>REMNANTS 100% Nylon</b> 12x20 Blue Hi-Low, was 139.00, now \$89.00 12x9'6 Red Sculptured Shag, was 119.00, now \$79.00 12x12'2, Yellow Shag, was 99.00, now \$69.00 9'4x16, Green Level Loop, was 79.00, now \$49.00 12x25'7, Seaside Hi-Low, was 279.00, now \$249.00 12x11'11, Red Shag, was 99.00, now \$69.00 12x10'11, Leopard Plush, was 99.00, now \$69.00 12x6'3, Blue Green Hi-Low, was 39.00, now \$24.00 12x7'11, Blue Sculpture, was 49.00, now \$29.00 12x9 Lime Shag, was 89.00, now \$59.00 12x13'10, Red Commercial, was 99.00, now \$59.00 12x10'11, Orange Commercial, was 89.00, now \$59.00 12x15'0, Beige Plush, was 119.00, now \$79.00 10'5x15, Brilliant Green Hi-Low, was 129.00, now \$89.00 12x21'6, Avocado Shag, was 279.00, now \$179.00 12x13'6, Royal Blue Shag, was 99.00, now \$79.00 12x16'3, Orange Tweed Shag, was 129.00, now \$89.00 11'11x9'3, Turquoise Short Shag, was 89.00, now \$69.00 12x14, Beautiful Hi-Low Green Tweed, was 149.00, now \$109.00 12x15'6, Wine Color Short Shag, was 189.00, now \$139.00 12x14'10, Rust Hi-Low, was 129.00, now \$89.00 15x11, Astro Turf—Green, was 199.00, now \$99.00 12x15, Light Green Mint Shag, was 149.00, now \$99.00 12x18'6, Chocolate Gold, Hi-Low, was 129.00, now \$99.00	<b>100% NYLON 7<sup>95</sup> INSTALLED</b> <b>SHORT SHAG</b>	<b>100% NYLON 8<sup>95</sup> INSTALLED</b> THICK PATTERNED HI-LOW <b>6 COLORS</b>	<b>100% NYLON 9<sup>95</sup> INSTALLED</b> TWEEDS & PLUSHES <b>SEVERAL ROLLS</b>	<b>100% NYLON 10<sup>95</sup> INSTALLED</b> HI-LOW SCULPTURED SHAG <b>30 ROLLS</b>
--	--	---	--	---	---	--	--

FREE ESTIMATES | CORNER OF MARIENFELD AND INDUSTRIAL | PHONE 682-3706

## Georgia Goss Harston SCHOOL OF DANCE

ENROLL NOW

- Ballet • Toe
- Jazz • Pre-School
- Adult Exercise
- Character

ASSOCIATE INSTRUCTOR AUDREY WALKER

ENROLL NOW!  
1801 W. OHIO 684-5639

WEST TEXAS held this week Gary Lane, J

Anchor Material By wearing an of terry cloth w sewing any kind material will help keep it from slip as you work.

TH

CO MO MI Co Reg will

Lan Visualize a h to be framed country casu these tables grain pattern and legs are fashion look 56" Cocktail End Table... Snack Table

SH THUR NI TIL





**WEST TEXAS AREA MEETING**—The West Texas Area Convention of Beta Sigma Phi sorority will be held this weekend in Midland. Midland chapter members participating will include, from the left, Mrs. Gary Lane, Psi Phi; Mrs. Birdie Lamkin, Xi Epsilon Epsilon; Mrs. Jerry Moritz, Xi Alpha Mu; Mrs. Francis Stickney, Alpha Omega, and Mrs. Dale DeBord, Iota Beta.

**Anchor Material**  
By wearing an apron made of terry cloth when you are sewing any kind of slippery material will help anchor it and keep it from sliding off your lap as you work.

**Little Extra**  
When making a dress from material which frays badly, always allow a little extra for each side of the seam near the edge to prevent fraying.

**THE BANKS OF MIDLAND**  
will be closed in observance of **COLUMBUS DAY MONDAY, OCT. 14**  
Midland National  
First National  
Commercial Bank & Trust  
Western State  
Regular banking hours will resume on Tuesday.

**Beta Sigma Phi Area Meeting Scheduled For This Weekend Here**

The Midland City Council of Beta Sigma Phi will be hostess group to the West Texas Area Convention of the sorority Friday through Sunday.

Each of the nine Midland chapters are participating in the event, with Mrs. Glenn Gardner as the chairman; Mrs. Jack Howard, secretary, and Mrs. Dale DeBord, treasurer.

Final preparations for the meeting were made during a recent meeting of the convention committee in The Midland National Bank. Chapters and their responsibilities are: Alpha Iota Delta, publicity and printing; Beta Delta, tote bags and special prizes; Iota Beta, contests and awards; Mu Psi, registration; Psi Phi, men's entertainment; Xi Alpha Mu, decorations; Xi Epsilon Epsilon, forums; Xi Pi Kappa, special tickets and lost and found, and Alpha Omega, guest speakers.

Registration will be held from 3 to 9 p.m. Friday in Rodeway Inn. There also is a barbecue dinner planned Friday at 7:30 p.m. in the Coors Hospitality room. Saturday, registration will be held from 8 to 10 a.m. in Rodeway Inn. This will be followed with forums and luncheon at 12:30 p.m. A dinner and dance will be at 6:30 p.m. in Midland Country Club. Registration again will be held from 9 to 10 a.m. Sunday in Rodeway Inn, and a brunch is planned for 10:30 a.m. Sunday following vesper services.

Events for men accompanying chapter members to the convention will be a pool tournament from 9 to 11 a.m. and 1 to 5 p.m. Saturday, a bowling tournament Saturday and a luncheon, also on Saturday. The men also are invited to the Friday barbecue and the Saturday dinner and dance.

**Puppets Perform For PTA Group**

The First Baptist Church Puppets, under the direction of Mrs. Willie DeBose and Charles Elliott, youth director, presented the program when the West Elementary Parent-Teacher Association met recently in the school's cafeteria.

A flag ceremony was presented by the Webeles Den I, Pack VI and the West room mothers were recognized.

Mrs. Gilbert Casbeer presented the 1974-75 budget of \$682.50, which was approved.

Mrs. T. R. Crutchfield reported the West carnival will be held from 6 to 9 p.m. Oct. 26 at the school. The PTA will sponsor a spaghetti supper carnival night.

President, Mrs. Dalton Linton, announced the other 1974-75 executive committee members as follows: Mrs. James Bostwick, first vice president; Mrs. Gene Hunter, second vice president; Mrs. Henry Maxwell, secretary; Mrs. Casbeer, treasurer; Mrs. Dan Foreman, parliamentarian; Joe Cummins, co-parliamentarian; Mrs. Paul Simmons, city council; Mrs. Crutchfield, carnival; Mrs. Don Mauldin, cultural arts and spiritual education; Mrs. Thomas Haney, health and safety; Mrs. Roy Baker, hospitality; Mrs. Jesse Gonzales, co-hospitality; Mrs. Bostwick, life membership; Mrs. Haney, membership and publications; Mr. and Mrs. Dan Foreman, newsletter and yearbook; Dalton Linton, Scout representative; Mrs. Lee H. Lutke, telephone; Cummins, principal, and Mrs. Jo Ann Riggs, assistant principal.

It was announced the PTA District 17 fall workshop has been set for Oct. 23 in Odessa, and the Texas PTA convention will be held Nov. 13-15 in Corpus Christi.

The faculty was introduced by Cummins prior to adjournment for open house.

**Quick Rising**  
Bread needs a warm temperature to rise quickly. To hasten this rising when the weather is cool, light the oven and let it heat until it feels warm to the hand, then turn the oven off and place your bread in the oven until it rises. Generally this is sufficient warm temperature to do this job quickly.

**Miss Your Paper?**  
If you miss your Reporter-Telegram, call 682-5311 before 6:30 p.m. Weekdays and before 10:30 a.m. Sunday and a copy will be sent to you by a special carrier.

**When Paying Your Newspaperboy By Check**  
Please make all checks payable to the Reporter-Telegram.

**The Midland Reporter-Telegram**  
**Women**  
5A—THURSDAY, OCT. 10, 1974

**POLLY'S POINTERS**  
**Elbow Grease Fails To Clean Off Stairs**

By POLLY CRAMER  
Newspaper Enterprise Association

**DEAR POLLY**—When I removed the rubber-backed carpet from my back stairs I found the backing had stuck to the steps. I tried scraping and scrubbing but neither worked. I hope some reader has suggestions as to how I might remove this. — K. J. C.

**DEAR POLLY**—Do tell Carla the way I get a cork out of a bottle is to use a twine string with several knots made on one end, one on top of the other, until the knot is of a good size. Lower the string inside the bottle with knots at the bottom, turn bottle upside down so the cork will fall into the neck of the bottle and the knot will be behind the cork. Pull. Presto, the cork will come out. — FLORENCE.

**DEAR POLLY**—I am a school teacher who has discovered chalk is good for more than its intended use. I find it is often most effective for covering soil and blemishes in wallpaper. It comes in so many shades that one is bound to blend with the paper. I find I use cream colored the most and just gently rub it in with a clean fingertip. — ELIZABETH.

**DEAR POLLY**—When wrapping food for the freezer I use masking tape and write on it the items enclosed and the date. Often such writing became so blurred I could not read it. Now I put a strip of clear cellophane tape over the writing to protect it as it is most important to keep food moving according to dates. — ANNE.

**DEAR POLLY**—My husband sleeps during the day so dark shades or curtains were needed in the room where he sleeps but I could not find any to fit the windows. I decided to use black bath towels. One side was hemmed to slip on the curtain rod and I soon had good practical and reasonably priced shades that the easy to keep clean. They can be washed and are ready to hang again in no time at all. — LUPITA.



**Women's Golf Tourney Planned**

You will receive a dollar if Polly uses your favorite home-making idea, Pet Peeve, Polly's Problem or solution to a problem. Write Polly in care of this newspaper.

The annual Women's City Golf Championship Tournament will be held Oct. 22-24 at Hogan Park.

Qualifying day will be held Oct. 17. An awards party is planned for Oct. 24 in the Elks Club, following the final day of play.

The deadline for entries is 12 noon Oct. 16 at Hogan Park. Any woman who has been a resident of Midland 30 days, as of Oct. 16, is eligible to enter the tournament. Entrants do not have to be members of any club nor have established handicaps.

The tournament is dedicated to Mrs. Hugh Story, treasurer of the tournament the last five years.

Events will include putting contest, chipping contest and long-drive contest.

Presidents of the women's golf association sponsoring are Mrs. Charles Featherston, Ranchland Hill Country Club; Mrs. Jack Sappington, Midland Country Club, and Mrs. Coughran Ketner, Hogan Park. The tournament representatives are Mrs. John Campbell, chairman, RHCC; Mrs. Bob Spears, MCC, and Mrs. Rick Peterson, Hogan Park.

**Bridge Winners**  
MIDKIFF — Mrs. Bert Rosenbaum was high score winner when the Midkiff Bridge Club met Monday in the home of Mrs. Melvin Smith. Mrs. Willie D. Poyner won the low score, and Mrs. Frank Midkiff won the traveling prize. Mrs. Allen Whorton was a guest.

**Coming Events**

Friday  
MCC Ladies' Association, 12:45 p.m., duplicate bridge games, clubhouse.  
Shoppers' Luncheon, 11:30 a.m.-1 p.m., Midland Women's Club. All members and friends are invited.  
Xi Pi Kappa Chapter of Beta Sigma Phi, 7:30 p.m., County Exhibit Building.  
Senior Citizens Center, 2:30 p.m., NRTA; 4 p.m., covered dish social, First Christian Church.

**Removing Scratches**  
Machine oil sometimes will help to eradicate scratches on furniture. Rub with a soft cloth.

**WATER HEATER SALES & SERVICE**  
**SANITARY PLUMBING CO.**  
Sales, Service & Repair  
3204 W. Wall  
Phone 694-1871  
Radio Dispatched Trucks

**MIDLAND LANES**  
413 AIR PARK ROAD  
(THE)  
**NEW FUN CENTER**  
By Popular Demand  
**SILVER DOLLAR COLOR PINS EXTENDED**  
UNTIL FURTHER NOTICE  
OPEN PLAY LANES ONLY  
9:00 A.M. 'til CLOSE  
Strike With #1 Pin Red Win \$1.00  
Strike With #1 Pin Blue And #2 or 3 Red Win \$2.00  
Leave 7-10 Color Pins Split Worth \$5.00  
NOTICE — LADIES — NOTICE  
Nursery open 9 A.M. 'til 5 P.M. Mon. thru Fri.  
Nursery Open 5:30 'til 11:00 P.M. Mon. Thru Sun.  
HAVE FUN — BRING A FRIEND  
**MIDLAND LANES**  
683-4683  
COMPLETE SERVICES

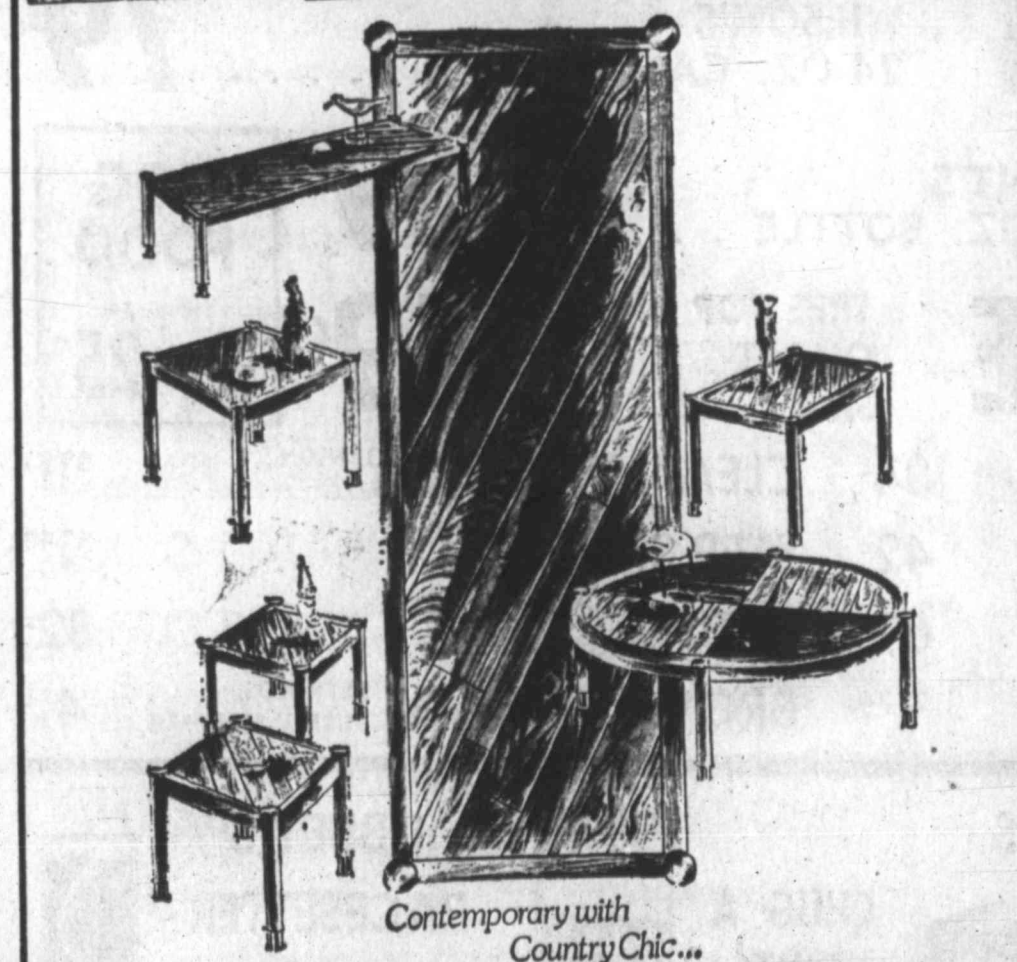
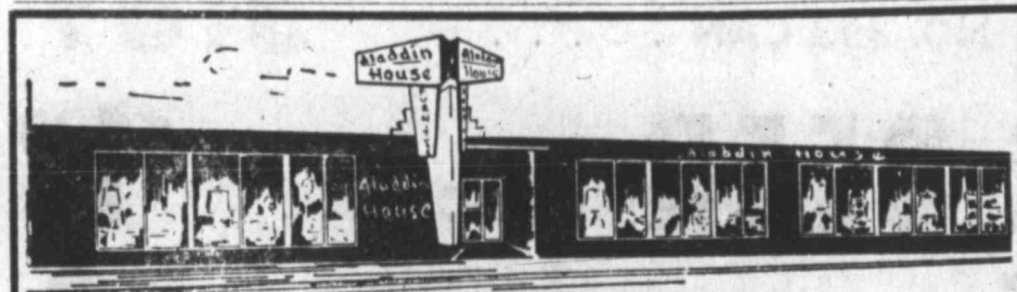

Lane tables with tops as handsome as planked floors

Visualize a handsome V-grooved random width walnut floor nice enough to be framed as a portrait in wood and you'll see Park Hill, Lane's newest country casual tables scaled for today's lifestyle. The beautiful tops of these tables are formed by walnut veneers selected for their color and grain pattern and hand-set at a slant. The finish is a warm harvest brown and legs are capped with antique brown ferrules. Altogether, a very high fashion look with a charming country accent.

- 56" Cocktail Table..... \$99.95
- End Table..... \$89.95
- Snack Table..... \$69.95
- Corner Table..... \$119.95
- 40" Round Cocktail Table \$139.95

**Aladdin House FURNITURE**  
3504 W. WALL  
694-6649

SHOP THURSDAY NITE TIL 8:30

**In Midland you're never more than 5 minutes from us.**

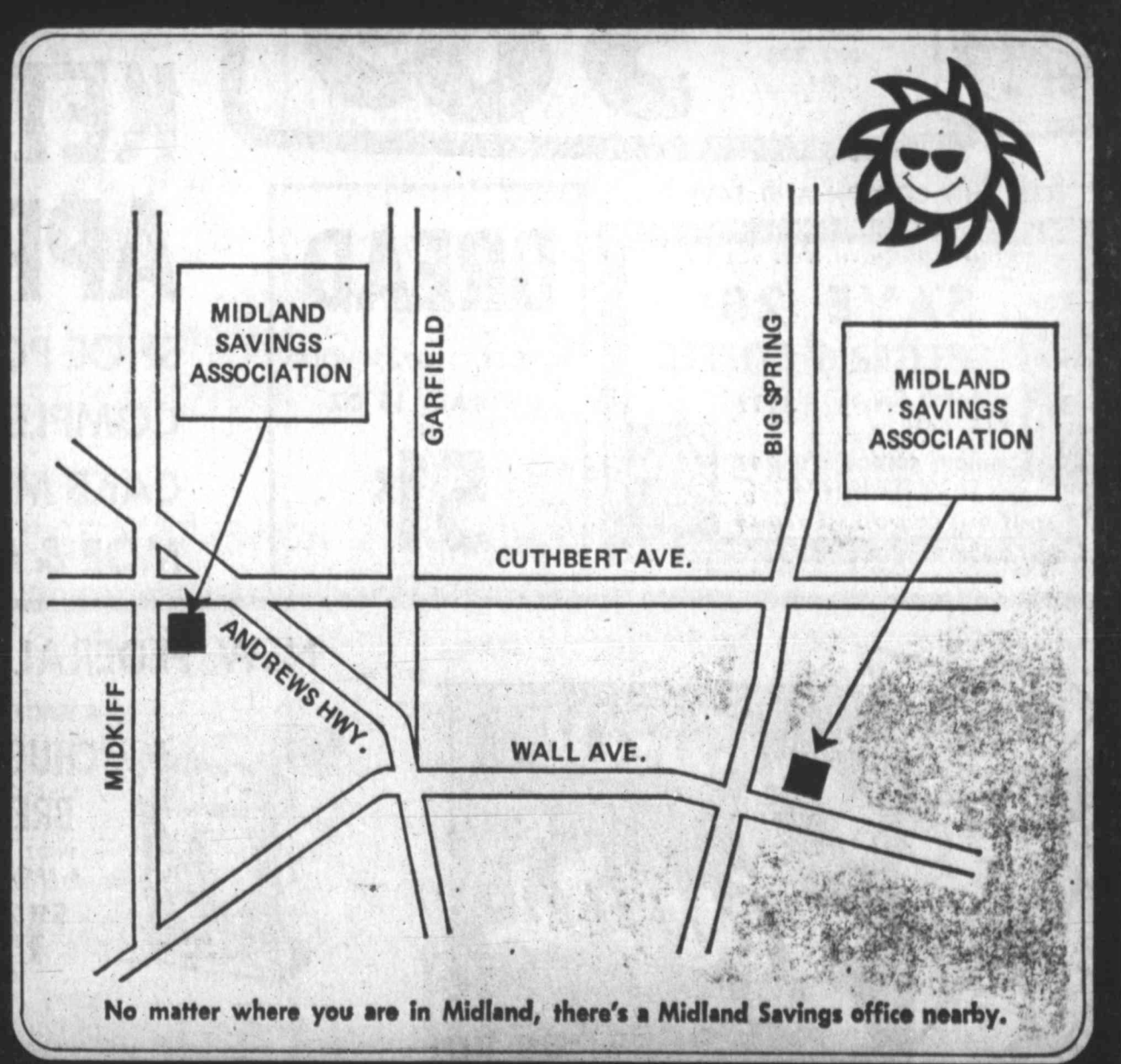

No matter where you are in Midland, there's a Midland Savings office nearby.

WHERE MIDLANDERS PREFER TO SAVE  
**MIDLAND SAVINGS ASSOCIATION**  
COLORADO AND WALL MIDKIFF AND CUTHBERT



# JCPenney



**Now 4.39 ea.**  
Raggedy Ann/Andy Toothbrush by Kenner.



**Now 9.89**  
Barbie Beauty Center.



**Now 12.59**  
Castle by Fisher Price®.



**Now 9.89**  
Knit Magic.

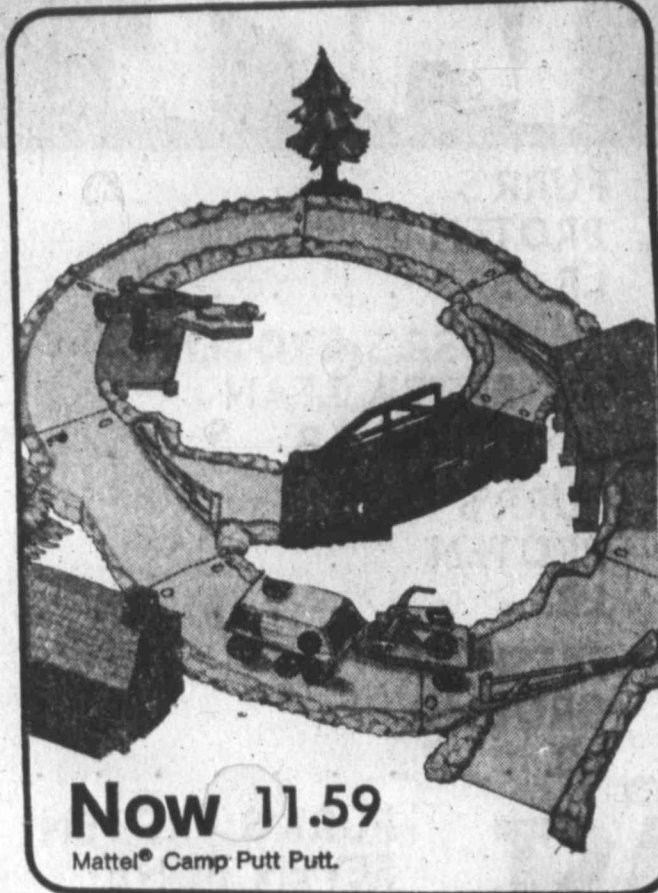

**Now 11.59**  
Mattel® Camp Putt Putt.



**Now 8.09**  
Rub-A-Dub Dolly.

# 2 Day Toy Sale.

Friday and Saturday. Reduced prices on some of this year's most wanted toys.



**Now 11.69**  
G.I. Joe's Trouble Shooter.



**Now 3.59**  
Barbie Sweet 16.

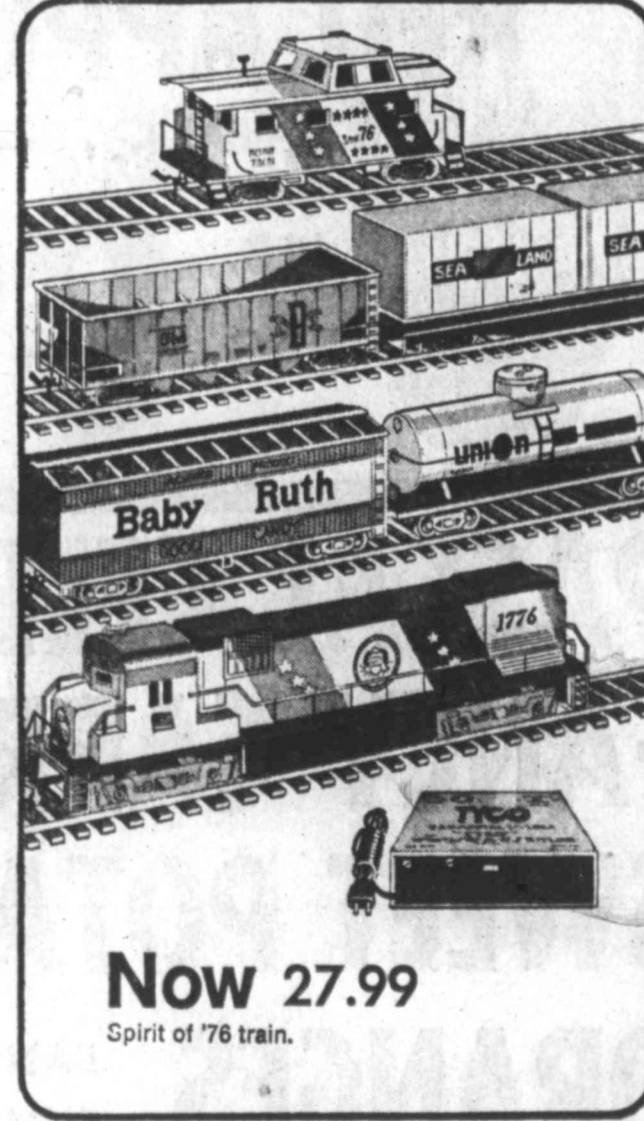

**Now 27.99**  
Spirit of '76 train.



**Now 9.89**  
Cathy Quick Curl.



**Now 7.19 ea.**  
Double Gun and Holster Sets in 2 styles.



**Now 7.19 ea.**  
11" Softina. In 3 Styles.



**Now 22.49**  
3 pc. plastic table and chair set.



**Now 12.59**  
Sew Magic.



**Now 12.59**  
Barbie Beach Bus.



**Now 10.79**  
Pedal Pretty.

Choose from these and many more national brand toys in our toyland, all at sale price October 11th and 12th only. Remember, just \$1.00 will hold your toy layaway til December 2nd.

212 N. MAIN — DOWNTOWN

Open Every Thursday and Friday 'til 9 p.m.

Phone 682-9471 to Shop Penneys Catalog

Like it . . . Charge it!

Use Our Convenient Layaway Plan

Ch  
FLORESVIL  
— Far away  
and court app  
were his frien  
wide open Tex  
bred animals  
Those friends  
by Washingto  
charges which  
mer Treas  
denies. The fri  
nally rather th  
dictment whic  
cepted a bribe.  
Life Not Chang  
"I don't think  
life any," said  
charges, as he  
pasture fence li  
"I, of course,  
and at times I  
a nightmare, a  
hasn't happen  
"It's one of t  
the time I was

Like it . . . C



# Charge Almost Nightmare, Connally Says

FLORESVILLE, Tex. (AP) — Far away were grand juries and court appearances. At hand were his friends, his ranch on wide open Texas land and purebred animals for sale.

Those friends aren't occupied by Washington milk fund charges which Connally, a former Treasury secretary, denies. The friends believe Connally rather than the federal indictment which alleges he accepted a bribe.

**Life Not Changed**

"I don't think its changed my life any," said Connally of the charges, as he strolled along a pasture fence line Wednesday.

"I, of course, think about it, and at times I think it's almost a nightmare, almost as if it hasn't happened.

"It's one of those things like the time I was shot with Presi-

dent Kennedy. You know, you can't believe it ever happened," said Connally as he recalled the day in Dallas.

One of the tribulations of life?

"Sure," said the tall, silver-haired Connally. "It's one of those things you encounter in life and it is not a pleasant experience.

"But if you can't overcome adversity, if you can't meet problems head-on without letting them completely overcome you, why then you are in trouble. I hadn't let it do that. I'm not going to."

Connally's aim on Wednesday was not to fight such charges but to buy a bull for his family ranching interests "with some stretch ... some length to him."

He did.

Sitting in the shade of an amphitheater for the auction he was hosting, he and his family bid \$20,000 on a Santa Gertrudis which will go to his Children's Four-C Ranch. It was the top price paid for a bull at the auction, where he and nine other breeders offered cattle.

Connally, who a year ago was considered for the vice presidential nomination and then practiced law in Houston, said not too many people are aware he is a rancher.

In the past year, he has spent more time than before at the Picoso Ranch—his own ranch—near the Four-C. He built an elaborate auction ring on the 3,600 acre Picoso that attracted buyers from as far away as South Africa for Wednesday's sale.

Why does he come out here?

"I've done it all my life and my father did it before me. He was a tenant farmer and owned the first piece of land in the heart of the Depression in 1932," said Connally.

"It has all the elements of creativity to it that I like. It appeals to me," said Connally.

**Ranch Helps Him**

He said the ranch has been a help to him in the past nine months, as his name emerged in the milk fund controversy.

It is a pleasant place.

He talked about soap operas on television with a retired cattle truck driver. The cattle buying crowd, some more affluent than he and some less, ate barbecue as they sat on hay bales under shade trees.

The grass is green.

He introduced coastal bermuda grass to this region of

Texas, a sandy scrub-brush type land, and "everybody thought I was crazy for buying it"—meaning the grass.

Now, land that once supported a cow to every 20 acres can maintain an animal on every three, he said.

With his financial success, he can keep a ranch such as this, but he said it is not a hobby. A friend also said of Connally, "He's not a drug store cowboy."

Having the ranch "is one of the great blessings of my life ... it gives me more peace, it gives me more satisfaction, gives me more contentment," Connally said.

**Dayton Youngest Signer**

Jonathan Dayton, at the age of 26, was the youngest signer of the U.S. Constitution. Dayton, of Ohio, is named for him.

# Senators Okay Superports Bill

WASHINGTON (AP) — The Senate has passed in a near-unanimous vote a bill allowing construction of deepwater superports which tankers could use to pump oil ashore into areas which could not accommodate the large vessels.

Approved Wednesday by a vote of 78 to 2, the bill empowers the Transportation Department to license the ports and the Coast Guard to regulate them.

The Senate bill was sent to the House, which already has passed its own superport bill. A conference committee probably will be needed to draft a compromise acceptable to both houses.

**Amendment Fails**

An amendment to the bill that would have banned oil company ownership of the superport terminals failed by a vote of 48 to 34. Backers of the amendment contended that ownership of the superports would increase major oil company control of the nation's petroleum supply system.

Supertankers that are too large for most U.S. ports would tie up with the superports, buoy-like platforms anchored

up to 30 miles offshore in deep water.

Pipelines buried in the ocean floor would carry oil from the tankers ashore from the superport terminal.

Sen. Ernest Hollings of South Carolina said that if the Senate were to reject the bill, it would deprive U.S. consumers of a 50 per cent savings in transporting oil to this country from the Middle East.

**Veto Clause Included**

Sen. Edmund Muskie, D-Maine, said the legislation followed his recommendations in three areas—protection of states' rights, veto authority for the Environmental Protection Agency (EPA) and strong oil spill liability provisions.

The bill provides that states adjacent to a proposed superport could veto the project. The same power is given to the EPA if it feels a port could cause environmental damage.

The oil spill liability provision allows for a 2-cent per barrel tax on oil handled by superports in order to establish a \$100 million Deepwater Port Liability Fund.

The fund would be tapped to clean up oil spills.

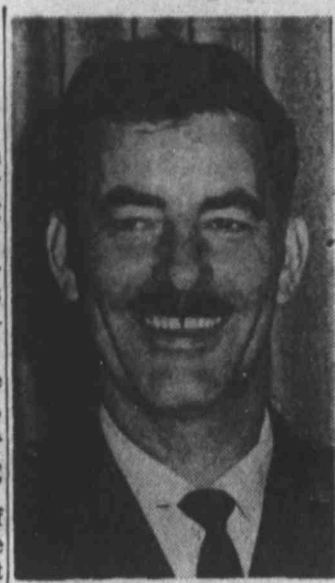

Lt. Col. A. W. Burer

## Ex-POW To Talk At Reserve Officers Meeting Monday

Lt. Col. Arthur W. Burer, an Air Force officer who spent almost seven years as a prisoner of war in North Vietnam, will speak at the Reserve Officers Association meeting at noon Monday in the Sheraton Inn-Midland.

Burer currently is stationed at Webb Air Force Base at Big Spring with the 78th Flying Training Wing as an instructor pilot.

He will describe the circumstances of his capture, the manner of treatment while in prison camp and the drama of his release.

With the outbreak of hostilities in South Vietnam, Burer volunteered for reconnaissance duty. His capture came during a mission over North Vietnam March 21, 1966, when he was forced to abandon his aircraft after it was struck by enemy ground fire.

Within moments after reaching the ground, he was taken prisoner. He was released Feb. 12, 1973, after spending 6 years and 11 months as a prisoner.

**Low Salt Content**

Water in the Gulf of Bothnia, Finland, has such a low salt content that dairymen can use it for their herds when necessary.

# JCPenney



**Save 20% on solid sportcoats and fancy slacks**

**Sale 33.95**  
Reg. 42.95. Our 100% textured Fortrel® polyester blazer-style sportcoat. Styled with center vent and patch pockets. In a handsome selection of solid colors. For sizes 38 to 46.

**Sale 12.80**  
Reg. \$16. Great looking polyester doubleknit slacks. With flare leg styling and wide belt loops. In a selection of crisp patterns for waist sizes 30 to 42.

**Sale 12.80**  
Reg. \$16. The JCPenney slack. Styled with flare leg, wide belt loops and a shirt hugger waistband. In easy-care, woven textured polyester. Great assortment of fancy patterns 30 to 42.

Sale prices effective thru Saturday.

Need a gift for "the person who has everything?"

Bet they don't have a candle from . . .

## the enchanted wick

9:30 - 5:30 Daily **3410 Thomason** Phone 694-8324

"West Texas Only"  Novelty Candle Shop



## 20% Off all women's winter-weight sleepwear

Here's a sale to take the chill off winter nights. Our entire stock of women's winter-weight sleepwear 20% off. Long and short gowns, two piece sets, jump suit looks, some with feet. Cozy fabrics like flannel, polyesters and many more. And besides the bright colors there's prints, lace trims and appliques. Junior and misses sizes.

212 N. MAIN - DOWNTOWN  
Open Every Thursday and Friday 'Til 9 p.m.  
Phone 682-9471 to Shop Penneys Catalog

Use Our Convenient Layaway Plan

Like it . . . Charge it!

## COLOR TILE TILE SALE

FACTORY-DIRECT

COLOR TILE ELIMINATES THE "MIDDLEMAN" TO BRING YOU FANTASTIC LOW FACTORY-DIRECT PRICES ON 1ST QUALITY FLOOR & WALL TILE! SEE COLOR TILE & SAVE!

<b>SPECIAL ARMSTRONG EXCELON TILE</b> Use our 1st quality Excelon tiles for easy installation, low maintenance, beauty that lasts for years! SAVE NOW! 12x12 INCH SPECIAL! <b>19¢</b> SO. FT.	<b>BRIGHT SHINY FINISH - STAIN-PROOF GLAZED CERAMIC TILES</b> Easy-to-install 4 1/4" tiles for walls, counters, splash areas. 1st Quality! Big selection of colors IN STOCK! 4 1/4"x4 1/4" INCH COLOR TILE SPECIAL! <b>49¢</b> SO. FT.
<b>GREAT NEW "SCORPIO" VINYLON TILE</b> Exciting, colorful new pattern with an intricate, handcrafted appeal! It's durable for long wear, easy to maintain! 12x12 INCH SPECIAL! <b>22¢</b> SO. FT.	<b>DO-IT-YOURSELF! WE SHOW YOU HOW! 1ST QUALITY MOSAIC TILE</b> Give a fresh, modern look to walls and floors in any room with colorful mosaic tile! Pre-mounted, easy to use! APPROX. 1 SQ. FT. SHEETS FROM <b>68¢</b>
<b>12' CUSHIONED VINYL FLOOR</b> Stain and scuff resistant vinyl goes wall-to-wall in most rooms! Tremendous selection of patterns! 12' FT. WIDTH FROM <b>2.69</b>	<b>WOODGRAIN SOLID VINYL FLOOR TILE</b> Rich, natural wood tones in a textured, luxurious solid vinyl. Easy to install yourself. Cleans with ease, seldom wax! 12x12 INCH SPECIAL! <b>45¢</b> SO. FT.
<b>MIRROR MEDICINE CHEST</b> Surface-mount unit, full 18" mirror. <b>8.44</b>	<b>HARDWOOD PARQUET TILE</b> Solid oak. Natural or Antique finish. <b>28¢</b> SO.
<b>METAL WALL TILES</b> Copper glaze, safe near heat. <b>12¢</b> EA.	<b>TILE/GROUT CLEANER</b> Works fast, very effective! Pint. <b>1.89</b>
<b>NO-STAIN CARPET TILE</b> Durable, stain-free, soft-look. 12x12". <b>38¢</b> EA.	<b>ITALIAN QUARRY TILE</b> Colorful, decorator design! 8 1/2" INCH. <b>98¢</b> EA.
<b>DO-IT-YOURSELF VINYL COUNTER TOP</b> Flexible Goodyear vinyl cuts with scissors, easy to install. Resists heat, stains & moisture. Choice of colors IN STOCK! <b>59¢</b> SO. FT.	<b>8 OZ. SILICONE SEALER</b> Protects grout against water & stains. <b>1.89</b>
<b>2-DOOR TUB ENCLOSURE</b> Shatterproof acrylic, heavy towel bars. <b>28.95</b>	<b>QUICK-BRIK WALL TILE</b> Hard as brick, simple to install! <b>85¢</b> SO. FT.
<b>SELF-STICK FLOOR TILE</b> Just peel & stick, no mortar! 12x12". <b>24 1/2¢</b> SO. FT.	<b>CERAMIC TUB EDGE MAT</b> Waterproof seal between tub and wall. <b>4.88</b>
<b>12" CLEAR MIRROR TILE</b> Brighten rooms, accent walls! SPECIAL! <b>59¢</b> SO. FT.	<b>FREE! USE OF TOOLS FREE! ILLUSTRATED INSTRUCTIONS FREE! PLANNING HELP &amp; ADVICE PLUS YOU GET FULL CASH REFUND ON ALL UNUSED TILE</b>

**\* ALL IN STOCK - READY TO GO! \***

**1216 East 8th St., Odessa**  
Open Mon. and Thurs. 8 a.m. to 9 p.m.  
Tues., Wed., Fri., Sat. 8 a.m. to 6 p.m.  
**PHONE 332-6401**

PLENTY OF FREE PARKING AT COLOR TILE



# Spurr Gives His Version Of Firing Incident



**AFTERNOON RIDER** — Casting an interesting shadow in the late afternoon sun, park technician Rick Armentariz keeps track of the tourists in the vast off-road expanses of White Sands National Monument near Las Cruces, N.M. The picture was taken by New Mexico State University photography student Pat Berrett. (AP Wirephoto.)

AUSTIN, Tex. (AP) — Former President Stephen Spurr of the University of Texas at Austin has given his version of the reasons why he was fired, but UT Chancellor Charles LeMaistre has again refused to present his side.

LeMaistre, who ousted Spurr Sept. 24, sent a one-paragraph letter to a faculty-student investigating committee Wednesday, saying he had legal advice to withhold his reasons.

**Briscoe May Intervene**

Meanwhile, Gov. Dolph Briscoe said he was prepared to exercise a constitutional power and order LeMaistre to make public his case against Spurr.

Spurr, vacationing in Maryland, sent the committee a letter recounting his version of the conversation in which LeMaistre asked for his resignation. Spurr refused to resign and LeMaistre fired him.

The reasons given by LeMaistre, he said, included economizing on cocktail parties before UT-Austin football games, slowness in energy research, staff unhappiness at McDonald Observatory and a "poor presentation of this institution's budget before the Legislative Budget Board staff."

Spurr said LeMaistre and Deputy Chancellor E. D. Walker told him his defense of the UT-Austin budget "was the weakest given by any institutional head and that I appeared to be talking to The Daily Texan rather than to the LBB."

"My own interpretation is that they were unhappy with the fact that I asked for higher faculty and staff pay raises than were in the original budget submission and that I made a spirited defense of both faculty development leaves and of organized research—neither topic being particularly popular downtown (at UT system headquarters)," Spurr said.

Spurr said he lost the support of regent Frank Erwin of Austin, "who devotes substantial portions of his time to the day-to-day administration of the UT system."

"If again I were to identify the single point when Mr. Erwin turned against me, it was when Dean (Page) Keeton refused to admit a friend of Mr. Erwin to the law school and I supported the action," Spurr said.

Prof. Edmund Pincoffs, chairman of the investigating committee, said he will write LeMaistre that the committee report would be one-sided if the Caterpillar Club Harold Harris was the first man to join the Caterpillar Club, on Oct. 20, 1922 — those whose lives have been saved by parachute.

chancellor fails to specify his reasons for the dismissal.

Pincoffs also said he would call regents chairman H. G. McNeese and ask for the regents to meet with the committee.

Erwin has said LeMaistre and the regents run the risk of a civil damages suit if they make public why Spurr was fired and the reasons contain anything that might damage his professional reputation.

Spurr still has a job at UT-Austin as a tenured professor of botany and natural resources administration.

**NOTICE!**

**These Savings Associations will be closed**

**MONDAY, OCT. 14**

**In Observance Of**

**COLUMBUS DAY**

**Citizens' Savings & Loan Assn.**  
1408 W. Wall

**First Savings & Loan Assn.**  
500 W. Wall

**Midland Savings Assn.**  
Wall and Colorado Cuthbert and Midkiff

## East Texas Stockmen, Dairy Farmers Join Slaughter Move

NACOGDOCHES, Tex. (AP) — Stockmen by next spring, but only a personal conference not before.

Steve Burgess, who raises dairy cattle just east of here, said Wednesday night about 500 head of dairy calves have been buried in a mass grave.

Burgess said the Nacogdoches County Dairy and Beef Association voted Tuesday night to kill the calves and bury the carcasses in a mass grave.

"I already have the pit dug," Burgess said.

"We met in Washington two weeks ago and got an awful bad report," he said. "Secretary of Agriculture Earl Butz only saw two of us. He said they couldn't do anything until April."

Leader Opposes Action

The county dairy and beef association president, Felix Parmley said he was strictly against the cow killing but thought it was the only thing left to push the government into meeting with the cattlemen.

Parmley added, however, he did not think the kill in Nacogdoches would come about because of too much public pressure, but the Stephenville slaughter would occur.

Parmley said the slaughter would rest completely on Ford's shoulders.

Assistant Agriculture Secretary Clayton K. Yeutter told the Texas ranchers that prices paid to the nation's cattle producers may increase by next spring but until they improve the government can do little to relieve the rancher's economic problems.

**Relief Seen By Spring**

"I see the light at the end of the tunnel for the cattle feeders as early as next spring," Yeutter said. "Not a big profit, but some profit."

Burgess, who used to be a dairy farmer, said many of his friends may be out of business by then because they can't afford the high price of feed.

The ranchers complained that the prices paid for the calves they sell to feeders had dropped within the past 18 months from 70 cents a pound to 20 cents a pound. Increased grain prices forced them to reduce the amount they could spend on each calf.

Burgess noted all beef imported from Canada goes to the military services and 80 percent of the school lunch program beef comes from Australia and New Zealand.

"We only get 20 per cent of that market," he noted. "The beef out of those countries is not even inspected by the USDA as our beef is."

## New Death Penalty Law Faces Court Challenges

By LEE JONES

AUSTIN, Tex. (AP) — Attorneys for a man who was sentenced to die for the abduction-slaying of a Dallas lawyer, have filed the first court challenge to the new Texas death penalty law.

The Texas Court of Criminal Appeals will hear arguments on the constitutionality of the measure Nov. 13.

Directly at stake in the first case is the life of William David Hovila, convicted of capital murder in the 1973 shooting death of Dallas lawyer Henry J. McCluskey.

A second death penalty appeal also will be heard that day on behalf of Jerry Lane Jurek, convicted of killing 10-year-old Wendy Adams of Cuero.

Written in 1973

The legislature wrote the new death penalty statute in 1973 after the U.S. Supreme Court struck down the old one.

It makes death mandatory for certain kinds of murder if the jury finds the killing was unprovoked and deliberate and believes there is a probability the defendant "would commit criminal acts of violence that would constitute a continuing threat to society."

The NAACP Legal Defense Fund and the National Office for the Rights of the Indigent filed a "friend of the court" brief in the Jurek case that also was used by Hovila's lawyer, Howard Wilson of Dallas.

**Old Defect Preserved**

The briefs said the new law preserves the constitutional defect of the old one by giving juries too much discretion over who lives and who dies.

They said the additional required jury findings after determining guilt are "nothing more than a guise under which capital jurors will inevitably respond to sentiment at best and prejudice at worst to determine—not the dangerousness of the defendant or the deliberateness or reasonableness of his crime—but whether they wish to see him die."

A jury's prediction of future criminal behavior should not be the thread on which a man's life hangs, the briefs said.

"There is no evidence that this kind of prediction can be accurately made by specialists trained in the field of psychiatry... Surely it cannot be accurately or intelligently made by a lay jury," they declared.

Both briefs—trying to make the point that the death penalty is unevenly applied—said that only about 10 of the 1,400 Texas murder cases a year result in death verdicts.

Dallas Dist. Atty. Henry Wade and State's Attorney Jim

## Visitors Inspect Famariss Energy Refinery At Hobbs

HOBBS, N.M. (AP) — Visitors made tours today of the \$30 million, 37,000 barrel-a-day Famariss Energy Refinery and Southern Union Oil products terminal to be formally dedicated Friday.

A luncheon and news conference also were scheduled.

Walter Famariss Jr. of Hobbs, president of Famariss Oil Corp., said the facility is the first truly grassroots refinery constructed in the United States in the past five years.

He said it was privately financed.

Famariss refers to the facility as an energy refinery.

An energy refinery, he said, produces fuels which are either alternates or substitutes for natural gas.

Famariss estimates the industrial complex will employ more than 200 persons in the refinery as well as in supporting and servicing companies to be established.

Ground was broken for the facility April 12, 1973, and it began start-up operations June 11, 1974. Product shipments have been in progress since July 15.

## Most Of Nation Has Clear Skies

By The Associated Press

Clear skies were the rule across the nation today, although scattered showers remained over the Rockies.

Clouds also blanketed the sun in parts of the Great Lakes region, New England and Washington.

New England claimed the coldest weather, with most of the nation having temperatures overnight from the 40s to the 60s.

Temperatures before dawn ranged from 25 at Houlton, Maine, to 78 at Key West, Fla.

# Levines

**MEANS LOWER PRICES**

**WEEKEND SHOPPERS SPECIAL**

**From Famous Dallas Maker!**

**MISSES' PLYESTER PANT SUITS**

**SPECIAL VALUE!**

**17.99**

Easy care 100% polyester pantsuits in handsome jacquards. Select styles and colors to take you from office hours to after hours in style!

**WEEKEND SHOPPERS SPECIAL**

**Save Now!**

**MISSES' COATS AND JACKETS**

**REG. TO \$38**

**24.88**

Great variety of styles and colors! Choose from fake fur, leather looks, velours and plaids. Trimmed and untrimmed 5-15, 16-18, 16 1/2-24 1/2.

**WEEKEND SHOPPERS SPECIAL**

**LOOK AHEAD!**

**Infants', Toddlers' TWO-TONE PILE HAT AND COAT SET**

**A GREAT BUY!**

**12.99**

Warm and comfortable, these are styled with pile outer shell, quilt lining. Two tortes in your choice of plaid or leather print. Machine washable. 12-24, 2-4.

**WEEKEND SHOPPERS SPECIAL**

**BUY NOW!**

**Save On LITTLE BOYS' PLAID FLANNEL SHIRTS**

**STOCK UP!**

**2.99**

Long sleeve sport shirts of washable 100% cotton. Long point collar styling in your choice of handsome plaids. 4-7.

**WEEKEND SHOPPERS SPECIAL**

**JUST LIKE DADS'**

**Boys' All Leather HARNESS BOOTS**

**REG. 9.99**

**7.88**

Rugged and durable! All leather harness boots with brass rivets and rings, moulded soles. 11-13. BIG BOYS SIZES 3 1/2-6. REG. 12.99

**WEEKEND SHOPPERS SPECIAL**

**SAVE NOW!**

**Waltz Length NYLON GOWNS**

**REG. 4.99**

**3.99**

Luxurious 100% nylon gowns with lace or applique trims, with or without overlays. Yummy pastel shades.

**WEEKEND SHOPPERS SPECIAL**

**JUST LIKE DADS'**

**Layered Look SWEATER SETS**

**SPECIAL VALUE**

**8.88**

Long sleeve sport shirt of printed 400% polyester crepe with sleeveless U-neck pullover. Fashion colors. S, M, L.

**WEEKEND SHOPPERS SPECIAL**

**Now's Your Chance!**

**"BE FREE" PANTIES**

**25% OFF**

Black, White, Colors. 5-6-7. Reg. 79c 59c 8-9-10. Reg. 89c 59c 11-12. Reg. 99c 59c 13-14. Reg. 1.19 89c 15-16. Reg. 1.19 89c 17-18. Reg. 1.19 89c 19-20. Reg. 1.19 89c

**WEEKEND SHOPPERS SPECIAL**

**Stock Up At Savings!**

**MISSES' NYLON PANTYHOSE**

**REG. UP TO \$1.18**

**2.118**

Sleek 100% nylon pantyhose in your choice of beige or dark tones. One size. Stock up now at this low, low price.

**WEEKEND SHOPPERS SPECIAL**

**Wow!**

**NFL TEAM TUBE SOCKS**

**BUY NOW!**

**1.59**

Choose your favorite team's color! 100% cotton. White with colored striped tops. One size.

**CHARGE IT OR USE OUR LAYAWAY TO SAVE NOW!**

**Levines**      500 E. NOBLES      DELLWOOD PLAZA

**NEW MAN**  
Room 210 of day. On ha County Comm ning Comm and Bu

**Man Open**  
The new Man office in the Courthouse was Wednesday a f members of the Regional Plann and Midland C missioners.

Among the was Larry Gree tor. He explained power-Outreach has been open all will serve as h

**Children's Tumbling, Classes To**  
Children's art, baton twirling offered this m Midland Parks Department. Tu begin Oct. 15 w both boys and g to 12 years of ag Classes will Tuesday and Tu p.m. through No is \$4.

Children's art for both boys a eight through 13 meet each Wedn p.m. Instruction sketching, crayon colors and charco plies will be fur the course, which Nov. 13, is \$3.

Baton classes and older will Advanced classes from 5:30-6:15 p ner's classes w 6:15-7 p.m. ea through Thursd \$4.

All classes w the Parks and R Department b Baldwin St.

**Exercise C To Start N At Park C**  
Men's and wo classes will beg the Park Cente Orchard Lane, on fitness exe participants with as overweight, and underactivity

The women's for 7-8 p.m. Wednesday. The will meet Tu Thursdays from 7-8 p.m.

Dressing room towels, soap and be available to Fee for the membership in the YMCA.

Churches Forme St. Patrick arr in 432 to prea and is said to 300 churches and

Make a gu Nursi both love t

LEIS



# 34,884 Midland Countians Qualify To Vote



**NEW MANPOWER OFFICE** — The new area Manpower-Outreach office in Room 210 of the Midland County Courthouse Annex, held open house Wednesday. On hand were Midland County Judge Barbara Culver, and, from left, County Commissioner Win Brown; Jerry Fatout, Permian Basin Regional Planning Commission manpower director; Larry Green, director of the new office, and Bud Harris of Austin, Governor's Office on Community Affairs.

Registered voters in Midland County are 34,884 strong for the upcoming Nov. 5 general election, according to Mrs. Janice Buita, deputy voter registration clerk for Midland County.

Mrs. Buita said 208 voter applicants filed into the courthouse last Friday to get their registrations in before the 31-day requirement for eligibility to vote in the November election expired.

**Registration Deadlines**  
The registration clerk noted that a person can register to vote at "any time" but to be able to vote in a given election, the applicant must have registered at least 31 days prior to the election in which he wishes to vote.

Mrs. Buita said only 6,800 of the qualified voters in the county cast ballots in the May primaries.

She said that since May more than 2,000 new voter applications have been filed, with 1,350 cancellations leaving the voter files because of moving families and other circumstances.

Mrs. Buita said that for the 1972 general election there were 33,303 qualified voters in Midland County, 1,581 less than the current total.

Candidates and incumbents on the Nov. 5 ballot include:

U.S. Representative, 19th Congressional District: incumbent Democrat George Mahon (unopposed).

Governor: incumbent Democrat Dolph Briscoe; Republican candidate Jim Granberry; Raza Unida Party candidate Ramsey Muniz; Socialist Workers candidate Sherry Smith; American Party candidate S. W. (Sam) McDonnell.

Lieutenant Governor: incumbent Democrat Bill Hobby; Republican candidate Gaylord Marshall; Socialist Workers party candidate Dan Fein.

Attorney General: incumbent Democrat John Hill; Republican candidate Tom Cole; Socialist Workers candidate Pedro Vasquez.

Comptroller of Public Accounts: incumbent Democrat Bob Bullock; Republican candidate Nick Rowe; Socialist Workers candidate Sas Scoggins.

State Treasurer: incumbent Democrat Jesse James; Republican candidate Robert G. Holt.

Commissioner of General Land Office: incumbent Democrat Bob Armstrong; Republican candidate Mary Lou Grier; Socialist Workers candidate William Rayson.

Commissioner of Agriculture: incumbent Democrat John C. White; Republican candidate Zack Fisher.

Railroad Commissioner: incumbent Democrat Jim C. Langdon; Republican candidate Joe P. Crain; Raza Unida candidate Fred R. Garza; Socialist Workers candidate Rich Congress.

Railroad Commissioner: incumbent Democrat Mack Wallace; Republican candidate Dale W. Steffes.

Associate Justice, Supreme Court, Place 1: incumbent Democrat Sears McGee (unopposed).

Associate Justice, Supreme Court, Place 2: incumbent Democrat Thomas M. Reavley (unopposed).

Associate Justice, Supreme Court, Place 3: incumbent Democrat Zolzie Steakley (unopposed).

Judge, Court of Criminal Appeals, Place 1: incumbent Democrat W. A. Morrison (unopposed).

Judge, Court of Criminal Appeals, Place 2: incumbent Democrat Leon Douglas (unopposed).

State Senator, District 25: incumbent Democrat W. E. "Pete" Snelson (unopposed).

State Representative, District 68: Republican incumbent Tom Craddock (unopposed).

Member, State Board of Education, District 19: incumbent Democrat James H. Whiteside (unopposed).

Chief Justice, Court of Civil Appeals, District 8: incumbent Democrat Steve Preslar (unopposed).

Associate Justice, Court of Civil Appeals, District 8: incumbent Democrat Charles R. Welch; Republican candidate Edgar G. (Ed) Harris; American Party candidate Ada M. Spivey.

Judge, Domestic Relations Court: incumbent Democrat Joseph H. Mims (unopposed).

Midland County Judge: incumbent Republican Barbara G. Culver (unopposed).

Midland District Clerk: no incumbent; Democratic candidate Madge B. Wallis; Republican candidate Suzanne Young Seright.

Midland County Clerk: incumbent Democrat Rosette Cherry (unopposed).

Midland County Treasurer: incumbent Democrat Dee Thompson (unopposed).

Midland County Surveyor: incumbent Democrat Max A. Schumann Jr. (unopposed).

Midland County Commissioner, Precinct 2: incumbent Democrat Charles R. Welch; Republican candidate Edgar G. (Ed) Harris; American Party candidate Ada M. Spivey.

Midland County Commissioner, Precinct 4: incumbent Republican Winfree L. (Win) Brown (unopposed).

Justice of the Peace, Precinct 1, Place 2: incumbent Democrat Robert H. (Bob) Pine (unopposed).

**McClellan Picked For Who's Who**

LUBBOCK — John McClellan Jr., son of Mr. and Mrs. J. B. McClellan Jr. of 1702 W. Illinois St., Midland, has been nominated for Who's Who in American Universities and Colleges.

McClellan is one of 26 Lubbock Christian College students selected for this honor. These students were chosen by the LCC faculty according to scholarship, participation in academic and extracurricular activities, citizenship and service to LCC, and future promise.

McClellan is a senior biology pre-med major. He has a grade point of 3.43 for 112 credit hours. He is a member of Koinonia men's social club and the science club. He has been a member of his Class Board, a capella choir, and the Duster Chickens Commissary. Profits go to Optimist's youth projects.

**Motocross Races On Tap Sunday**

The Midland Westside Optimist Club will hold European style motocross (motorcycle) races Sunday, at 1 p.m.

Professional and amateur racers from West Texas and Eastern New Mexico will compete in five classes for prize money and trophies. The track is new and is located 3 1/2 miles west of Midland on U.S. 80 behind the Kentucky Fried Chicken Commissary. Profits go to Optimist's youth projects.

## Manpower-Outreach Program Opened Officially In County

The new Manpower-Outreach office in the Midland County Courthouse was opened officially Wednesday afternoon by members of the Permian Basin Regional Planning Commission and Midland County Commissioners.

Among the officials present was Larry Green, office director. He explained the new Manpower-Outreach office, which has been open about two weeks, will serve as headquarters for

introducing vocational skills to the Permian Basin's unemployed.

Green said the office here has received a grant of about \$300,000 for operation costs and applicants' salaries for the first year.

PBRPC representative Jerry Fatout said the office will operate as one of 17 manpower offices developed under the State Department of Community Affairs.

Officials at the opening ceremonies stressed that Manpower-Outreach works closely with the Texas Employment Commission and is not in competition with employment agencies.

The subsidy is limited and the applicant is expected to accept gainful employment at the end of the training program. Neither the applicant nor the employer is charged for the services.

Fatout said the manpower office interviews unskilled and unemployed persons, followed by counseling and finding a suitable worksite.

Saying he hopes to place his clients after six months, he added, "The sooner we can train and place one person, the sooner we can get another into the program."

Among the officials from the manpower program in Austin was L. C. "Bud" Harris, director, who said the Department of Community Affairs had received a \$33-million grant for manpower for the balance of the state.

Children's art, tumbling and baton twirling classes will be offered this month by the Midland Parks and Recreation Department. Tumbling classes begin Oct. 15 with classes for both boys and girls from eight to 12 years of age.

Classes will be held each Tuesday and Thursday from 6-7 p.m. through Nov. 14. The fee is \$4.

Children's art begins Oct. 16 for both boys and girls ages eight through 13. Classes will meet each Wednesday from 4-6 p.m. Instruction will include sketching, crayon batik, water colors, and charcoal. All art supplies will be furnished. Fee for the course, which will conclude Nov. 13, is \$3.

Baton classes for girls five and older will begin Oct. 15. Advanced classes will be held from 5:30-6:15 p.m. and beginner's classes will meet from 6:15-7 p.m. each Tuesday through Thursday. The fee is \$4.

All classes will be held at the Parks and Recreation Department building, 300 Baldwin St.

Men's and women's exercise classes will begin Monday at the Park Center YMCA, 1509 Orchard Lane, with emphasis on fitness exercise to help participants with problems such as overweight, stress, laziness and underactivity.

The women's class is slated for 7-8 p.m. Monday and Wednesday. The men's groups will meet Tuesdays and Thursdays from 12:15-1 p.m. and from 7-8 p.m.

Dressing rooms, lockers, towels, soap and showers will be available to class members. Fee for the class will be membership in the Park Center YMCA.

Churches Formed

St. Patrick arrived in Ireland in 432 to preach Christianity and is said to have founded 300 churches and schools.

## Children's Art, Tumbling, Baton Classes To Begin

Children's art, tumbling and baton twirling classes will be offered this month by the Midland Parks and Recreation Department. Tumbling classes begin Oct. 15 with classes for both boys and girls from eight to 12 years of age.

Classes will be held each Tuesday and Thursday from 6-7 p.m. through Nov. 14. The fee is \$4.

Children's art begins Oct. 16 for both boys and girls ages eight through 13. Classes will meet each Wednesday from 4-6 p.m. Instruction will include sketching, crayon batik, water colors, and charcoal. All art supplies will be furnished. Fee for the course, which will conclude Nov. 13, is \$3.

Baton classes for girls five and older will begin Oct. 15. Advanced classes will be held from 5:30-6:15 p.m. and beginner's classes will meet from 6:15-7 p.m. each Tuesday through Thursday. The fee is \$4.

All classes will be held at the Parks and Recreation Department building, 300 Baldwin St.

Men's and women's exercise classes will begin Monday at the Park Center YMCA, 1509 Orchard Lane, with emphasis on fitness exercise to help participants with problems such as overweight, stress, laziness and underactivity.

The women's class is slated for 7-8 p.m. Monday and Wednesday. The men's groups will meet Tuesdays and Thursdays from 12:15-1 p.m. and from 7-8 p.m.

Dressing rooms, lockers, towels, soap and showers will be available to class members. Fee for the class will be membership in the Park Center YMCA.

Churches Formed

St. Patrick arrived in Ireland in 432 to preach Christianity and is said to have founded 300 churches and schools.

## Family Counseling Changes Its Name To Family Services

Family Services of Midland Inc. is the new name for the Family Counseling Service.

Announcement of the name change was made Wednesday by Anthony V. Rao, executive director, and the organization's board of directors.

Rao pointed out that while counseling on all types of family problems continues to be the primary program of service, several other programs also are integral parts of the organization and the new name will more accurately reflect the multiplicity of the services offered.

The Family Counseling Service was instituted here in 1958 under auspices of the Junior League of Midland Inc. It is now a United Way-supported organization.

Offices of Family Services of Midland Inc. will continue to be located at 2101 W. Wall St.

## 4-H Club Formed At Valley View

Green Valley 4-H Club was organized Tuesday night by youngsters in the Valley View-Greenwood area, with Mr. and Mrs. Ken Richardson as the group's organizational leaders.

Officers elected at the first meeting are Andy Schumann, president; Danny Pruitt, vice president; Teresa Folger, secretary-treasurer; Patty Howard, reporter, and Kenny Synatsch, council delegate.

The club's first session included discussion of projects and arrangement of project meetings with other new 4-H groups.

Green Valley 4-H will meet each third Monday at 7 p.m. in the Valley View Community Center.

## Exercise Classes To Start Monday At Park Center Y

Men's and women's exercise classes will begin Monday at the Park Center YMCA, 1509 Orchard Lane, with emphasis on fitness exercise to help participants with problems such as overweight, stress, laziness and underactivity.

The women's class is slated for 7-8 p.m. Monday and Wednesday. The men's groups will meet Tuesdays and Thursdays from 12:15-1 p.m. and from 7-8 p.m.

Dressing rooms, lockers, towels, soap and showers will be available to class members. Fee for the class will be membership in the Park Center YMCA.

Churches Formed

St. Patrick arrived in Ireland in 432 to preach Christianity and is said to have founded 300 churches and schools.

## Churches Formed

St. Patrick arrived in Ireland in 432 to preach Christianity and is said to have founded 300 churches and schools.

## Make someone happy...by visiting a guest at the Leisure Lodge Nursing Center this week. You'll both enjoy it. Come on over, we'd love to have you.

LEISURE LODGES, INC.  
3203 SAGE

## Blackwell Slates Homecoming Fele

BLACKWELL — Homecoming activities for 1974, scheduled to begin with a junior high school football game at 2 p.m., Oct. 19 have been announced by Blackwell High School.

Registration and visiting will be from 3:15 to 7 p.m. in the lobby adjacent to the new gymnasium. High school exes are urged to register in order to receive programs through the mail next year.

The gymnasium is also the site for a 4:30 p.m. pep rally, followed by an exes' business meeting at 6:30 p.m. Crowning the football queen and hero is set for 7:15 p.m., with the Blackwell-Divide gridiron show beginning 15 minutes later.

CHICAGO (AP) — Clyde C. "Slim" Williams, 93, who traveled in the 1930s by dog sled from Copper Center, Alaska, to Washington D.C., died Wednesday. A biography about Williams, "Alaska Sourdough," covers his careers as explorer, hunter, guide, lecturer and author.

**Red Wing Work Shoes GENERAL CLOTHING**  
300 E. Florida

# PEYTON'S LAYAWAY SALE

<p>KENNER <b>Baby Alive</b> \$11<sup>99</sup></p>	<p>MATTEL <b>Pedal Pretty Doll</b> \$11<sup>99</sup></p>	<p>IDEAL <b>Rub-A-Dub Dolly</b> \$9<sup>99</sup></p>
<p>MATTEL <b>Quick Curl Kathy</b> \$9<sup>99</sup></p>	<p>PARKER <b>Monopoly Game</b> \$4<sup>97</sup></p>	<p>MATTEL <b>Snoopy's Flying Doghouse</b> \$8<sup>88</sup></p>
<p>Playschool <b>McDonald's</b> \$9<sup>99</sup></p>	<p>MICKEY <b>Mouse Candy Factory</b> \$9<sup>97</sup></p>	<p>AURORA <b>Laguna Speedway</b> \$15<sup>99</sup></p>
<p>KENNER <b>Snoopy Pencil Sharpener</b> \$5<sup>99</sup></p>	<p>AURORA <b>Monday Night Football</b> \$9<sup>99</sup></p>	<p>KENNER <b>Snoopy Pencil Sharpener</b> \$5<sup>99</sup></p>
<p>KENNER <b>Mickey Mouse Toothbrush</b> \$5<sup>99</sup></p>		

Prices Good Friday, Saturday & Monday  
All Sales Final  
Hours: 9:00-6:00

# PEYTON'S TOYS • HOBBIES • CRAFTS

MOGFORD and MICHIGAN MIDLAND, TEXAS



# Lumber Prices Drop In Face Of Home Building Slump

By RICK SCOTT

DALLAS (AP) — Lumber prices are sinking like granite because of a slump in home construction and there is no relief in sight, according to industry officials in Texas.

"The bottom has fallen out of the market," says Pat McCaslin, spokesman for Kirby Lumber Corp. in Houston.

Alan Miller of Temple Industries at Diboll in the Piney Woods of East Texas says, "We're not making any money."

And, Charles Magee of a Wickes Building Supply in Richardson north of Dallas says he's cut lumber prices more than 30 per cent so far this year and is "thinking about going lower than that."

facturers and distributors by The Associated Press found agreement that lumber prices are at their lowest level since 1969.

An example, at the distributor level, from Magee: 1,000 board feet of lumber that sold in January for \$195 now sells for \$135.

These are the prices a contractor would pay for his lumber, said Magee. On a larger scale, \$5,000 worth of lumber for a house six months ago now would cost about \$3,500.

But contractors aren't buying the lumber, said Magee, because they aren't building any houses. And they aren't building houses, he said, because they can't find money to finance their projects.

"The demand is gone, but the supply is still here," Magee

said. The slump "has affected our business at least 20 to 25 per cent."

For a person who has some money, now is the time to build an addition to a home, while prices are down, he advised.

"Things have gone completely bad," said McCaslin at Kirby Lumber Corp., which owns or manages more than half a million acres of forest in East Texas.

The drop in prices at the manufacturing level, said McCaslin, has been drastic. Lumber, random length

boards and studs, that sold for \$150 per thousand board feet a year ago is selling around \$50 now.

"We're losing money," said McCaslin. Kirby has cut back its sawmill operation and shifted workers to jobs in plywood production. Plywood prices have not dropped as sharply, he said. Still, many workers have been laid off.

Temple Industries, said Miller, "is inventoried right up to the rafters. We can sell at a loss or cut back on production and we're doing a little of both."

About 70 of the lumber division's 1,800 workers have been laid off.

Miller said the slump is nationwide. The South held on longer than the rest of the country, with the help of booming housing markets in Dallas and Houston, he said.

"But that is cratering now," he said, "and there are no permiters out ahead that look any better. 'We're not looking for any big turnaround.'"

Miller and McCaslin both said about 2 million housing starts per year are needed to

meet demand, but high interest rates and tight money conditions have dropped new starts to about a million this year.

McCaslin said President Ford's economic plan, which would provide money for about 100,000 new homes, won't help much. "That's only about five per cent of what's needed."

"I don't look for anything much brighter until this time next year," McCaslin said.

"The demand for housing is still there. People want homes. Builders want to build them and sell them. But I don't know

where the money is going to come from to finance these homes."

A spokesman for Louisiana-Pacific at Conroe, which operates a number of sawmills and wood products plants in East Texas, said "Our sales prices have dropped substantially, even below manufacturing costs."

T. A. Reynolds, vice president and general manager of the southern division of Louisiana-Pacific, said: "We do not foresee improvements in market conditions until interest rates

are lowered and money is made available to the nationwide, depressed housing industry.

"When interest rates are lowered substantially and money is made available, it would be four to six months before market conditions would improve," Reynolds said.

Magee, at Wickes in Richardson, said the decline in lumber prices has been offset in the housing industry by increases in the cost of such items as copper plumbing tubing, electrical fixtures and other items.

## Midland Youth Center Chatter

By GAYLE GRIMLAND, LESLIE MORGAN

And VICKI THROCKMORTON

Now are the days of anticipation. The days everyone counts until the Homecoming festivities. As the big day approaches, our thoughts and efforts also should concern the present. Such as...

**EXPLOSION**

Zero day for our mighty Junior Varsity is in action this very moment with Big Spring, here. The great all-team effort achieved a 7-7 tie against Odessa Permian.

**OUTBREAK**

One Day — Friday — American Field Service (AFS) applications must be turned in to Mr. Cobb by the Friday deadline. Be sure to get those forms in order not to miss this once-in-a-lifetime opportunity.

Every girl wants to be nominated for the Homecoming Court. So don't be in the rear, get in gear and turn her name in by Friday.

The pep rallies are picking up with the Purple Pack being honored at 2:40 p.m. Friday. Come and show that Bulldog Spirit you've got.

The nostalgia pep-rally last week, went over fantastic. If you didn't recognize those old-fashioned boogie-ers they were really Karen Rooker, Brenda Matenjak, Besty Allday, Michelle Hicky, Tammy Holten, Amy Dean, Ginger Culp, Kim Marten, Belle Battle, Ticia Madison and Kathy Giebel. Let's have the pep-rally spirit carry on to the game with the "Big Spirit" Steers for a great Bulldog Victory. Come on and show that Bulldog support by making that quick hour-drive to Big Spring to slaughter those Steers.

**ERUPTION**

Four Days — Monday — New members will be installed into the National Honors Society. Congrats. The P.T.A. is working

hard in preparation for the reception. Much Thanks.

Junior Rotarians this week are John Wambaugh and Julia Kinsey.

**BLAST OFF**

Seven Days — Thursday, Oct. 17 — Homecoming Parade that afternoon will launch the festivities in great style. All names and floats must be turned in so the order can be established and make things run smoothly.

**REMINDER**

Float locations are as follows: Student Council—310 Marfana St.

Senior Class — Fire Station, Thomason Drive and Midkiff streets.

Junior Class — Permian Pontiac.

French — Fire Station at Garfield Street and Golf Course Road.

Band — Permian Toyota.

Others??? Good Luck.

U m m-Yum-Yumm-Yumm—Can't wait "Foodland is almost here!!"

**BULLETIN**

The 1974 Sophomore Class officers are Johnny Northington, president; Billy Hicky, vice president; Amy Grimes, secretary, and, of course, Amy Thompson, treasurer. Great bunch of Pups.

Bursting with news, Gayle Grimland, Leslie Morgan, and Vicki Throckmorton.

P.S. In the Youth Center at lunch you'd be appalled to see a juggling act starring "Thad Scott," who eats his apples while he juggles them.

P.S.S. It was good to hear that Lee had a great Homecoming with a super-neat victory. Now if we can also be as successful!!! It was also good to see Sandra Sampson in town last week. She is still a Bulldog at heart! Keep reading the Chatter, Sandra.

dutchess' has a fascinating concept for unforgettable good nightery...



Add an innocently, devilish touch to bedtime in these adorable new gowns in either Brush nylon or 100% nylon. Big half-sleeve...V-neck...machine washable...Individually yours...White with red trim in brush nylon...And solid white or aqua in 100% nylon... (7-13)...\$13...Lingerie Department.



the village midland

winwood mall odessa

## Today In History

By The Associated Press

Today is Thursday, Oct. 10, the 283rd day of 1974. There are 82 days left in the year.

Today's highlight in history: On this date in 1911, Chinese revolutionaries under Dr. Sun Yat-sen overthrew the Manchu Dynasty in China.

On this date— In 680, the grandson of Mohammed was murdered in Iraq.

In 1845, the U.S. naval Academy at Annapolis, Md., was opened.

In 1913, the waters of the Atlantic and Pacific oceans flowed together in the Panama Canal as the Gamboa Dam was blown up.

In 1963, an 873-foot-high dam collapsed near Belluno, Italy, and a flood killed an estimated 1,800 persons.

Ten years ago: Hurricane Dora lost its punch in northern Florida after leaving St. Augustine and Jacksonville a chaos of flood and destruction.

Five years ago: President Nixon relieved Lieutenant General Lewis Hershey as director of the Selective Service, a post he had held under six presidents.

One year ago: Spiro Agnew resigned as vice president under an agreement with the Justice Department to admit evasion of federal income taxes but avoid imprisonment.

Today's birthdays: Actress Helen Hayes is 74. Pianist and composer Thelonious Monk is 56.

Thought for today: Better ask twice than lose your way once—Danish proverb.

## Mall Foreclosure Upheld

SAN ANTONIO, Tex. (AP) — The Fourth Court of Civil Appeals affirmed Monday a Webb County district court ruling allowing foreclosure on a \$10 million shopping mall under construction in Laredo.

Riverview Mall, overlooking the Rio Grande west of the International Bridge, remains 75 per cent complete though no work has been done since January.

Chief Justice Charles Barrow said in a seven-page opinion the mall would probably remain incomplete without foreclosure.

"The record establishes the project has been stalemated since January, and it would remain so under a temporary injunction," the opinion said.

Riverview Mall, Inc., headed

by Laredo businessman Vicente Garza, had sought a temporary injunction in 111th District Court in Laredo to prevent foreclosure.

Mall owners alleged they had been victims of a usury scheme by mall financiers, Larwin Mortgage Investors of California.

Garza's request was denied by the Laredo Court July 10.

The Laredo court ruled foreclosure was proper since mall sponsors had not made interest payments since January, and the work stoppage seemed unresolvable.

Carlos Zaffarini, attorney for the mall, said the mall corporation currently owes Larwin about \$7.2 million.

THE MIDLAND REP  
The Midland  
Classified

Mondays 5¢  
DAILY 4.00  
for 10¢  
No. 1  
C 4.00 p  
3.00  
edit  
Mon  
Please check your responsible only the  
WORD 1  
DAYS 1  
WORDS 1  
15 1.50 3.00  
16 1.60 3.20  
17 1.70 3.40  
18 1.80 3.60  
19 1.90 3.80  
20 2.00 4.00  
21 2.10 4.20  
22 2.20 4.40  
23 2.30 4.60  
24 2.40 4.80  
25 2.50 5.00  
26 2.60 5.20  
27 2.70 5.40  
28 2.80 5.60  
29 2.90 5.80  
30 3.00 6.00  
31 3.10 6.20  
32 3.20 6.40  
33 3.30 6.60  
34 3.40 6.80  
35 3.50 7.00  
36 3.60 7.20  
37 3.70 7.40  
38 3.80 7.60  
39 3.90 7.80  
40 4.00 8.00

• \$2.80 per c  
• \$51.00 per c  
(with one ch

- NOTICE**
- 1 LODGE NOTICES
  - 2 PUBLIC NOTICES
  - 3 BIRTH ANNOUNCEMENTS
  - 4 PERSONALS
  - 5 CARDS OF THANKS
  - 6 LAST AND FOUND
  - 7 TRANSPORTATION
  - 8 SERVICE
  - 9 SCHOOLS, INSTRUCT
  - 10 HELP WANTED
  - 11 AGENTS, SALES PE
  - 12 BABYSITTERS
  - 13 SERVICES OFFERED
  - 14 MISC. SERVICES
  - 15 COLLECTION AGEN
  - 16 INCOME TAX SERV
  - 17 FINANCE
  - 18 MONEY TO LOAN
  - 19 MONEY WANTED
  - 20 OIL LAND & LEAS
  - 21 BUSINESS OPPORT
  - 22 TRANSPORT
  - 23 AUTO FINANCING
  - 24 AUTO SERVICES
  - 25 AUTOS FOR SALE
  - 26 TIRES AND TUBES
  - 27 AUTO PARTS, ACE
  - 28 AUTOS & TRUCKS
  - 29 AUTOS WANTED
  - 30 A-W-E, DRIVE VER
  - 31 TRUCKS, PICKUPS
  - 32 AIRPLANES
  - 33 CYCLES, MOTORCY
  - 34 TRAILERS FOR SAL
  - 35 RECREAT
  - 36 SPORTING GOODS
  - 37 BOATS & MOTOR
  - 38 CAMPER TRAILER
  - 39 HUNTING LEASES
  - 40 RECREATION, RES
  - 41 ITEMS FOR
  - 42 GARAGE SALES
  - 43 MISC. FOR SALE
  - 44 HOUSEHOLD GOOD
  - 45 ANTIQUES & ART

## NOTICE

- 1 Midland Lodge No. 8
- 2 7:30 p.m. Knights of W. W. 1st. Recor
- 3 Acacia Lodge & A.M. 208 Avenue, Station 2nd & 4th. School every Monday. Magnolia Wilson. Mrs. J. H. Beatty, Sec.
- 4 Midland Lodge & A.M. 208 Monday, Oct. 14. Instruction, 7:30 p.m. Welcome. T. H. Stated Com. Substitutions, V. W. H. George Medley, Sec.
- 5 Keynotes C Council 113. 1st. Tues. Dewey Bate George Medley, Sec.

## WH

- AIR COND. SERV**
- Air conditioners drained, hoses cleaned and serviced. Filters, fans & air conditioner covers.
- JERRY'S SHEETS**  
700 N. Fort Worth
- CARPENTRY-CABIN**
- CALL the custom carpenter, remodeling. Free estimates. 800-218. COMPLETE remodeling and carpentry. 682-0050.
- CONCRETE WORK**
- CONCRETE construction: curbs, drives, floors, etc. Serving Midland & Robert Contractors.
- ROOFING**
- All Roofing, all types. Free estimates, call 682-4244.



















SIDE GLANCES



"If you want a dentist for a son-in-law, you've got to make him quit talking about my 'lovely bicuspid'!"

76 BUSINESS PROP. FOR SALE

NET 11% OR MORE
We have retail properties as well as apartments producing this kind of income. Your net depends on your tax bracket, risk and the time you spend managing your investment. Call us without obligation for a personalized computer analysis and projection on these money makers.

WARREN FALLER Realtor 563-0212

LARGE BUILDING ON W. WALL - approx 1.2, almost 2,000 sq. ft. under roof. Central heat and refrigerated air. Owner will lease for \$1,200 per month.

IN THE HEART OF VILLAGE SHOPPING CENTER. Well improved masonry building of approx. 2,200 sq. ft. on 4,500 sq. ft. lot. To be sold as a whole or in 10 units. Total price at only \$18,500.00.

ADJACENT TO HOSPITAL. Designed and built as doctors clinic. Now being used as an established dental office. Excellent investment for building or business.

78 LOTS FOR SALE
MAKE 5 pay-down payments of \$30.25 and assume balance of \$900 on a large wooded lot at Lake Brownwood. Call for sale; approximately 1/2 of an acre. 200 feet of river frontage. 2 miles west of New Mexico. (915) 584-2778.

79 CEMETERY LOTS
CEMETERY lots for sale in Resthaven Memorial in Midland. 663-2244.

80 SUBURBAN PROPERTY
5 AC. facing McWhorter 90750
40 AC. CULTEVATED LAND, on 200 ac. tract. OWNER WILL FINANCE. Call for sale; approximately 1/2 of an acre. 200 feet of river frontage. 2 miles west of New Mexico. (915) 584-2778.

81 FARMS AND RANCHES
WEST TEXAS RANCHES
(1) Approximately 30 section deeded, 1/2 section leased. Good mineral appraised. Good fence, plenty of shallow water. Excellent irrigation potential. 10,000 to 12,000 acres. Irrigation water available. Priced at low \$32.50 an acre, firm.

82 OUT OF TOWN RANCHES
600 acres, 3 miles East of Seminole. Currently now a sweeping landscape. Ideal for grazing, farming, or real estate development. Attention GI's this will work. Priced for immediate sale. Call Rick Orson, (915) 464-7774.

83 RESORT PROPERTY SALES
Obtain the HUD Property report from developer and read it before signing anything. HUD neither approves the merits of the offering nor the value, if any, of the property.

84 REAL ESTATE WANTED
WANT to buy small well kept home in downtown area, 600-4115, after 8 and weak ends 682-1307.

85 REAL ESTATE WANTED
WANT to buy small well kept home in downtown area, 600-4115, after 8 and weak ends 682-1307.

86 REAL ESTATE WANTED
WANT to buy small well kept home in downtown area, 600-4115, after 8 and weak ends 682-1307.

87 REAL ESTATE WANTED
WANT to buy small well kept home in downtown area, 600-4115, after 8 and weak ends 682-1307.

88 REAL ESTATE WANTED
WANT to buy small well kept home in downtown area, 600-4115, after 8 and weak ends 682-1307.

89 REAL ESTATE WANTED
WANT to buy small well kept home in downtown area, 600-4115, after 8 and weak ends 682-1307.

90 REAL ESTATE WANTED
WANT to buy small well kept home in downtown area, 600-4115, after 8 and weak ends 682-1307.

91 REAL ESTATE WANTED
WANT to buy small well kept home in downtown area, 600-4115, after 8 and weak ends 682-1307.

92 REAL ESTATE WANTED
WANT to buy small well kept home in downtown area, 600-4115, after 8 and weak ends 682-1307.

SCRAM-LETS

That Intriguing Word Game with a Chuckle
Edited by CLAY R. POLLAN

1 Rearrange letters of the four scrambled words below to form four simple words.

HADREL

HYNOP

FIGER

GIDONI

2 PRINT NUMBERED LETTERS IN THESE SQUARES

3 UNSCRAMBLE ABOVE LETTERS TO GET ANSWER

4 Complete the chuckle quoted by filling in the missing word you develop from step No. 3 below.

5 HARDER - HARDER - HARDER

6 HARDER - HARDER - HARDER

7 HARDER - HARDER - HARDER

8 HARDER - HARDER - HARDER

9 HARDER - HARDER - HARDER

10 HARDER - HARDER - HARDER

11 HARDER - HARDER - HARDER

12 HARDER - HARDER - HARDER

13 HARDER - HARDER - HARDER

14 HARDER - HARDER - HARDER

15 HARDER - HARDER - HARDER

16 HARDER - HARDER - HARDER

17 HARDER - HARDER - HARDER

18 HARDER - HARDER - HARDER

19 HARDER - HARDER - HARDER

20 HARDER - HARDER - HARDER

21 HARDER - HARDER - HARDER

22 HARDER - HARDER - HARDER

23 HARDER - HARDER - HARDER

24 HARDER - HARDER - HARDER

25 HARDER - HARDER - HARDER

26 HARDER - HARDER - HARDER

27 HARDER - HARDER - HARDER

28 HARDER - HARDER - HARDER

29 HARDER - HARDER - HARDER

30 HARDER - HARDER - HARDER

31 HARDER - HARDER - HARDER

32 HARDER - HARDER - HARDER

33 HARDER - HARDER - HARDER

34 HARDER - HARDER - HARDER

35 HARDER - HARDER - HARDER

36 HARDER - HARDER - HARDER

37 HARDER - HARDER - HARDER

38 HARDER - HARDER - HARDER

39 HARDER - HARDER - HARDER

40 HARDER - HARDER - HARDER

41 HARDER - HARDER - HARDER

42 HARDER - HARDER - HARDER

11 Young Men, Boys Charged In El Paso Area Bank Thefts

EL PASO, TEX. (AP) - Authorities lodged charges Wednesday against 11 boys and young men accused of taking \$41,000 from six banks in the last 30 months - apparently by simply strolling away unnoticed with the cash.

Agents of the Federal Bureau of Investigation said the case involved disappearances of money from banks in El Paso, Fabens and Van Horn, Texas, and Anthony, N.M.

They filed complaints accusing the 11 El Paso residents - including a 10-year-old boy, two 13-year-olds and four other teen-agers - of larceny.

FBI Withholds Details
An FBI spokesman refused to disclose any details of how the money was taken, saying that would jeopardize prosecution of the case.

A vice president of the Border City Bank in El Paso, Howard Hudgeons, said the manner in which his bank lost \$6,000 presumably was typical of the operations.

Bank employees found a young boy in a back room at the vault of temporary quarters for the institution on May 31, 1972. Hudgeons related, and ordered him to leave. Later the employees discovered the money was missing.

No one knew whether only one boy or more were involved, the banker said, adding, "We never could tell. One was seen back there and was asked to leave. We classified it as a mysterious disappearance. We didn't know what had happened."

'Most Unusual' Case
Tom Westfall, assistant agent in charge of the FBI office here, described it as "one of the most unusual cases I've ever seen in my 24 years in the FBI." He declined to say whether the procedure was identical at each bank but said all 11 suspects were linked to a common neighborhood and in frequent brushes with the law.

Officers arrested eight Tuesday and took them next day before a U.S. magistrate, who set bond at \$20,000 each. Westfall identified them as Arthur Quinana, 19; Clyde Smith, 18; Vin-

cent Homan, 20; Curtis Lee Davis, 18; and four juveniles - one 10, two 13 and one 16. Other complaints were brought against John Kenneth Crank, 23, an inmate at the La Tuna, Texas, federal reformatory near here; his brother Wesley Crank, 21, in the state prison at Huntsville, Texas; and Dexter Clayton Hyder, 19, already being held in the El Paso County jail.

Fabens Triggers Inquiry
An FBI spokesman refused to disclose any details of how the money was taken, saying that would jeopardize prosecution of the case.

A vice president of the Border City Bank in El Paso, Howard Hudgeons, said the manner in which his bank lost \$6,000 presumably was typical of the operations.

Bank employees found a young boy in a back room at the vault of temporary quarters for the institution on May 31, 1972. Hudgeons related, and ordered him to leave. Later the employees discovered the money was missing.

No one knew whether only one boy or more were involved, the banker said, adding, "We never could tell. One was seen back there and was asked to leave. We classified it as a mysterious disappearance. We didn't know what had happened."

'Most Unusual' Case
Tom Westfall, assistant agent in charge of the FBI office here, described it as "one of the most unusual cases I've ever seen in my 24 years in the FBI." He declined to say whether the procedure was identical at each bank but said all 11 suspects were linked to a common neighborhood and in frequent brushes with the law.

Officers arrested eight Tuesday and took them next day before a U.S. magistrate, who set bond at \$20,000 each. Westfall identified them as Arthur Quinana, 19; Clyde Smith, 18; Vin-

cent Homan, 20; Curtis Lee Davis, 18; and four juveniles - one 10, two 13 and one 16. Other complaints were brought against John Kenneth Crank, 23, an inmate at the La Tuna, Texas, federal reformatory near here; his brother Wesley Crank, 21, in the state prison at Huntsville, Texas; and Dexter Clayton Hyder, 19, already being held in the El Paso County jail.

Fabens Triggers Inquiry
An FBI spokesman refused to disclose any details of how the money was taken, saying that would jeopardize prosecution of the case.

A vice president of the Border City Bank in El Paso, Howard Hudgeons, said the manner in which his bank lost \$6,000 presumably was typical of the operations.

Bank employees found a young boy in a back room at the vault of temporary quarters for the institution on May 31, 1972. Hudgeons related, and ordered him to leave. Later the employees discovered the money was missing.

No one knew whether only one boy or more were involved, the banker said, adding, "We never could tell. One was seen back there and was asked to leave. We classified it as a mysterious disappearance. We didn't know what had happened."

'Most Unusual' Case
Tom Westfall, assistant agent in charge of the FBI office here, described it as "one of the most unusual cases I've ever seen in my 24 years in the FBI." He declined to say whether the procedure was identical at each bank but said all 11 suspects were linked to a common neighborhood and in frequent brushes with the law.

Officers arrested eight Tuesday and took them next day before a U.S. magistrate, who set bond at \$20,000 each. Westfall identified them as Arthur Quinana, 19; Clyde Smith, 18; Vin-

cent Homan, 20; Curtis Lee Davis, 18; and four juveniles - one 10, two 13 and one 16. Other complaints were brought against John Kenneth Crank, 23, an inmate at the La Tuna, Texas, federal reformatory near here; his brother Wesley Crank, 21, in the state prison at Huntsville, Texas; and Dexter Clayton Hyder, 19, already being held in the El Paso County jail.

74 HOUSES FOR SALE

UNIQUE!
One of the most unusual homes in Midland. Large, beautiful master suite with fireplace. Fireplace in living room, wet bar in study, greenhouse window in dining room. Bright and light. Let me show you. TALK TO Pat Wehmer, Associate, Don Johnson, Realtor, 682-5332 or evenings 682-8906.

WEST WASHINGTON STREET
Large 3 bedroom, excellent condition. 2 car garage with nice rental on side street.

T. C. Tubb Realtor 682-2504
Ove Webb, Associate 682-3857

REDUCED BY OWNER, COUNTRY ESTATE
Beautiful 3 bedroom, 1 1/2 baths, two car garage, den, fireplace, living room, built-in breakfast room, pool, tennis court, irrigation system, fruit trees, 3 acres. \$125,000. 682-5422.

CLASSIFIED DISPLAY
CRYSTAL CLEAR BLANCO RIVER
900 acres, old 2 story stone home, 2 miles frontage, both sides of Blanco River, guest house, excellent hunting for doves, quail, deer and turkeys. An outdoorsman's dream located deep in the beautiful Texas Hill Country. Terms available.

NUNNALLY/GRIFFIN/DOCKERY REALTORS
P. O. Drawer 430, Marble Falls, Texas 78654
512-693-4344

Mary Ellen Ward REALTOR 682-5541
2111 W. TEXAS
Equal Housing Opportunity

NEAT, KNICK 3 bdrm., 1 1/2 bath, den, utility room big enough for sewing, hobby or office, carpeted, garage, fenced yard, \$14,500.

NEW ON MARKET, near Rowles School, seat and tie 3 bdrm. home has carpet, fenced yard. Only \$10,000.

MORE NEW LISTINGS
FURNISHED 1 bdrm. home in secluded area, den, carpet, fenced yard, AND RENTAL UNIT with private fenced yard. LIVE IN ONE AND BANK INCOME from the other, \$11,000.

DUPLICATES (2 of them) 2 bdrm., carpeted units, all units rented and earning \$8,000 each.

JUST LISTED country estate, excellent water, beautiful home, fruit trees, pecan trees, exclusive suburban area. Priced in 40's.

AS IS 2 bed room with garage and fenced yard. Total price, \$3,500.

Pat Gloria Ruby Kay Mildred
Foust Whigham Caffrey Suta Ethridge
694-0283 694-0421 682-7151 694-8640 694-7368

Robert's Realtors Member MLS
INTER-COMMUNITY RELOCATION, INC.
1400 WEST WALL 683-4686

Pauline Turner 694-7987 Cleta Kelley 683-2650
Nova Roberts 683-4686 Duke Jimserson GRI 682-8777
Pat Orseth 683-4958 Dene Kelly GRI 694-8261
Janice Green 697-1807

Luxurious comfort combined with sparkling interior plus many desirable features in the Hays built Boulevard Homes with 2, 3, and 4 bedrooms, you are invited to come by our office for an inspection of the plans.

Lockheed: The quality and workmanship is tops in this well maintained 4 br., 3 ba., near shopping. \$25,500

One of a kind, spacious homey 3 br., 2 ba., large den with fireplace, good water well near Sam Houston, attractive terms. \$25,500

Exceptionally sharp and well located in this 3 br., 2 ba., 2 car garage, tastefully decorated, nice carpet. \$23,500

74 HOUSES FOR SALE

FOUR BEDROOMS
Large westside 4 bedroom home with 1 1/2 baths, fireplace, carpet, dishwasher, refrigerator, air, 2 car detached garage or workshop. Water well, fruit & pecan trees in fenced yard. Equity or new loan available. Total price at only \$18,500.00.

1400 COUNTRY CLUB, Choice contemporary 2, 2 1/2, 2000 feet livable. Refrigerated, sprinklers, fireplace, reasonable.

BUSINESS AND LOVELY HOME
842,500. Large parking area. Near Village. Peggy Smith, Realtor, 682-7250.

76 BUSINESS PROP. FOR SALE
Highway frontage, 1.32 acre, water well, all fenced, commercial building with overhead doors, outside city limits. 682-6918, 687-1109.

BUSINESS AND LOVELY HOME
842,500. Large parking area. Near Village. Peggy Smith, Realtor, 682-7250.

CLASSIFIED DISPLAY
CRYSTAL CLEAR BLANCO RIVER
900 acres, old 2 story stone home, 2 miles frontage, both sides of Blanco River, guest house, excellent hunting for doves, quail, deer and turkeys. An outdoorsman's dream located deep in the beautiful Texas Hill Country. Terms available.

CONTEMPORARY 2 level living, 4 bedroom, large paneled den with fireplace, 1 large sequestered bedroom down, 3 bedrooms up. Separated thermostat for heating a n d refrigerated air separate and downstairs located on Standing. \$33,000.

DOUBLE DECKER, 4 bdrm. and nursery or sewing room. Off limits formal living room. Carpeted den, covered patio and breezeway. BIG SHADE TREES AND LOVELY YARD, very private with side entry garage. \$36,000.

IMMACULATE 3 bedroom, 2 bath with den, only \$10,000. Near school. Total price \$10,000.

AND BRICK HOME NEAR PARKVIEW HOSPITAL, with built-in BRQ and picnic table, carpet and fenced yard. ONLY \$6,000.

2111 W. TEXAS
Equal Housing Opportunity

NEAT, KNICK 3 bdrm., 1 1/2 bath, den, utility room big enough for sewing, hobby or office, carpeted, garage, fenced yard, \$14,500.

NEW ON MARKET, near Rowles School, seat and tie 3 bdrm. home has carpet, fenced yard. Only \$10,000.

MORE NEW LISTINGS
FURNISHED 1 bdrm. home in secluded area, den, carpet, fenced yard, AND RENTAL UNIT with private fenced yard. LIVE IN ONE AND BANK INCOME from the other, \$11,000.

DUPLICATES (2 of them) 2 bdrm., carpeted units, all units rented and earning \$8,000 each.

JUST LISTED country estate, excellent water, beautiful home, fruit trees, pecan trees, exclusive suburban area. Priced in 40's.

AS IS 2 bed room with garage and fenced yard. Total price, \$3,500.

Pat Gloria Ruby Kay Mildred
Foust Whigham Caffrey Suta Ethridge
694-0283 694-0421 682-7151 694-8640 694-7368

Robert's Realtors Member MLS
INTER-COMMUNITY RELOCATION, INC.
1400 WEST WALL 683-4686

74 HOUSES FOR SALE

UNIQUE!
One of the most unusual homes in Midland. Large, beautiful master suite with fireplace. Fireplace in living room, wet bar in study, greenhouse window in dining room. Bright and light. Let me show you. TALK TO Pat Wehmer, Associate, Don Johnson, Realtor, 682-5332 or evenings 682-8906.

WEST WASHINGTON STREET
Large 3 bedroom, excellent condition. 2 car garage with nice rental on side street.

T. C. Tubb Realtor 682-2504
Ove Webb, Associate 682-3857

REDUCED BY OWNER, COUNTRY ESTATE
Beautiful 3 bedroom, 1 1/2 baths, two car garage, den, fireplace, living room, built-in breakfast room, pool, tennis court, irrigation system, fruit trees, 3 acres. \$125,000. 682-5422.

CLASSIFIED DISPLAY
CRYSTAL CLEAR BLANCO RIVER
900 acres, old 2 story stone home, 2 miles frontage, both sides of Blanco River, guest house, excellent hunting for doves, quail, deer and turkeys. An outdoorsman's dream located deep in the beautiful Texas Hill Country. Terms available.

NUNNALLY/GRIFFIN/DOCKERY REALTORS
P. O. Drawer 430, Marble Falls, Texas 78654
512-693-4344

Mary Ellen Ward REALTOR 682-5541
2111 W. TEXAS
Equal Housing Opportunity

NEAT, KNICK 3 bdrm., 1 1/2 bath, den, utility room big enough for sewing, hobby or office, carpeted, garage, fenced yard, \$14,500.

NEW ON MARKET, near Rowles School, seat and tie 3 bdrm. home has carpet, fenced yard. Only \$10,000.

MORE NEW LISTINGS
FURNISHED 1 bdrm. home in secluded area, den, carpet, fenced yard, AND RENTAL UNIT with private fenced yard. LIVE IN ONE AND BANK INCOME from the other, \$11,000.

DUPLICATES (2 of them) 2 bdrm., carpeted units, all units rented and earning \$8,000 each.

JUST LISTED country estate, excellent water, beautiful home, fruit trees, pecan trees, exclusive suburban area. Priced in 40's.

AS IS 2 bed room with garage and fenced yard. Total price, \$3,500.

Pat Gloria Ruby Kay Mildred
Foust Whigham Caffrey Suta Ethridge
694-0283 694-0421 682-7151 694-8640 694-7368

Robert's Realtors Member MLS
INTER-COMMUNITY RELOCATION, INC.
1400 WEST WALL 683-4686

NEAT, KNICK 3 bdrm., 1 1/2 bath, den, utility room big enough for sewing, hobby or office, carpeted, garage, fenced yard, \$14,500.

NEW ON MARKET, near Rowles School, seat and tie 3 bdrm. home has carpet, fenced yard. Only \$10,000.

MORE NEW LISTINGS
FURNISHED 1 bdrm. home in secluded area, den, carpet, fenced yard, AND RENTAL UNIT with private fenced yard. LIVE IN ONE AND BANK INCOME from the other, \$11,000.

DUPLICATES (2 of them) 2 bdrm., carpeted units, all units rented and earning \$8,000 each.

JUST LISTED country estate, excellent water, beautiful home, fruit trees, pecan trees, exclusive suburban area. Priced in 40's.

74 HOUSES FOR SALE

UNIQUE!
One of the most unusual homes in Midland. Large, beautiful master suite with fireplace. Fireplace in living room, wet bar in study, greenhouse window in dining room. Bright and light. Let me show you. TALK TO Pat Wehmer, Associate, Don Johnson, Realtor, 682-5332 or evenings 682-8906.

WEST WASHINGTON STREET
Large 3 bedroom, excellent condition. 2 car garage with nice rental on side street.

T. C. Tubb Realtor 682-2504
Ove Webb, Associate 682-3857

REDUCED BY OWNER, COUNTRY ESTATE
Beautiful 3 bedroom, 1 1/2 baths, two car garage, den, fireplace, living room, built-in breakfast room, pool, tennis court, irrigation system, fruit trees, 3 acres. \$125,000. 682-5422.

CLASSIFIED DISPLAY
CRYSTAL CLEAR BLANCO RIVER
900 acres, old 2 story stone home, 2 miles frontage, both sides of Blanco River, guest house, excellent hunting for doves, quail, deer and turkeys. An outdoorsman's dream located deep in the beautiful Texas Hill Country. Terms available.

NUNNALLY/GRIFFIN/DOCKERY REALTORS
P. O. Drawer 430, Marble Falls, Texas 78654
512-693-4344

Mary Ellen Ward REALTOR 682-5541
2111 W. TEXAS
Equal Housing Opportunity

NEAT, KNICK 3 bdrm., 1 1/2 bath, den, utility room big enough for sewing, hobby or office, carpeted, garage, fenced yard, \$14,500.

NEW ON MARKET, near Rowles School, seat and tie 3 bdrm. home has carpet, fenced yard. Only \$10,000.

MORE NEW LISTINGS
FURNISHED 1 bdrm. home in secluded area, den, carpet, fenced yard, AND RENTAL UNIT with private fenced yard. LIVE IN ONE AND BANK INCOME from the other, \$11,000.

DUPLICATES (2 of them) 2 bdrm., carpeted units, all units rented and earning \$8,000 each.

JUST LISTED country estate, excellent water, beautiful home, fruit trees, pecan trees, exclusive suburban area. Priced in 40's.

AS IS 2 bed room with garage and fenced yard. Total price, \$3,500.

Pat Gloria Ruby Kay Mildred
Foust Whigham Caffrey Suta Ethridge
694-0283 694-0421 682-7151 694-8640 694-7368

Robert's Realtors Member MLS
INTER-COMMUNITY RELOCATION, INC.
1400 WEST WALL 683-4686

NEAT, KNICK 3 bdrm., 1 1/2 bath, den, utility room big enough for sewing, hobby or office, carpeted, garage, fenced yard, \$14,500.

NEW ON MARKET, near Rowles School, seat and tie 3 bdrm. home has carpet, fenced yard. Only \$10,000.

MORE NEW LISTINGS
FURNISHED 1 bdrm. home in secluded area, den, carpet, fenced yard, AND RENTAL UNIT with private fenced yard. LIVE IN ONE AND BANK INCOME from the other, \$11,000.







# Bottom Drops Out Of Market For Old Newspapers

By JACK LEFLER  
 LOS ANGELES (AP) — The bottom has dropped out of the market for old newspapers. "The market is very soft," said Harold Cowan, owner of AAA Industrial Paper Supply of Los Angeles, a firm that buys old newspapers for recycling into newsprint and industrial products. The price has slumped from \$32 a ton six months ago to \$10 for domestic use and \$5 for export. Early this year there was a scramble for old newspapers, with Japanese and Korean interests grabbing a big percentage of the market and driving the price up. Now there is a surplus. Japanese sources, commenting on the slowdown in paper imports, noted that their country's economy, which has been growing at a rate of 10 per cent a year for the last two decades, has slowed down and this has affected imports of all types. In 1972, Japan and Korea shipped about 2,200 tons of old newspapers a month from Southern California ports. As the demand rose, a monthly shipment of 12,000 tons was projected for 1974, but it should fall far short. Cowan said he has a surplus of newspapers on hand, hasn't bought any in eight weeks and probably won't for another two weeks. This has put a crimp in collection drives by schools and churches, but their efforts are still going on to a limited extent. Probably the biggest user of old newspaper for recycling into newsprint is Garden State Paper Co. with plants in Pomona, Calif., Garfield, N.J., and Alsip, Ill. Sixty-five newspapers in California and about 200 throughout the country are using recycled newsprint. "Although prices for waste newspapers have dropped in recent weeks, the general paper industry, particularly on the West Coast, is stronger today than at any time since World War II," said Richard B. Scudder, chairman of Garden State. "Today's waste newspaper prices are higher than any paid since January 1973, when an unexpected export demand resulted in unprecedented high prices." "The so-called current drop in prices occurred as the export market closed off its purchases and the domestic market adjusted to the situation."



**GIBSON'S**

**DISCOUNT CENTER**

PRICES EFFECTIVE  
5:00 P.M. THURSDAY THRU SATURDAY

MEN'S LONG SLEEVE . . .

**DRESS or SPORT SHIRTS**

Assorted colors in solids and fancies . . . Latest styles.  
Sizes S-M-L-XL, 14 1/2 to 17.

Reg. 4.97, **3.77**

NOW

MEN'S

100% Polyester Double Knit

**SPORT COATS**

Assorted colors in solids and patterns . . .

SIZES 36 to 46  
REG. 29.97, NOW **19.88**

## Bushels of Savings for Fall

**BOYS' SWEAT SHIRTS**

Cotton & Acrylic blend and Crestan & Rayon blend.

- SHORT OR LONG SLEEVE
- ASSORTED COLORS
- SIZES 4 TO 16

REG. 4.47, **3.44**

NOW

USE YOUR CARDS



MEN'S

100% Polyester Double Knit

**FLARE SLACKS**

Assorted colors and styles . . .

SIZES 28 to 42  
REG. 11.97, NOW **9.99**

**TODDLER BOYS' and GIRLS' . . .**

2-PIECE **SHIRT & PANT SETS**

Assorted styles and colors . . . Long sleeve Shirts and Flare Leg Slacks . . .

SIZES 2 to 4 and 4 to 7

REG. **2.99**

MEN'S COTTON

**HOODED SWEAT SHIRTS**

WITH ZIPPER FRONT . . . ASSORTED COLORS

SIZES S-M-L-XL

REG. 5.97, **4.66**

NOW

MEN'S . . . SHORT SLEEVE FASHION

**Sweat Shirts**

- Assorted Colors
- Sizes S-M-L-XL

REG. 2.97, NOW **1.99**

SIZES 2 to 4 & 3 to 7

REG. 4.47, **3.22**

NOW

SIZES 2 to 4 & 4 to 7

REG. 4.97, **3.44**

NOW

**Men's Sweat Shirts**

LONG SLEEVE

In colors of White, Navy and Red

SIZES S-M-L-XL

REG. 2.97, NOW **1.99**

**GIRLS' . . .**

**Quilted Robes**

HOSTESS LENGTH IN ASST.

COLORS, CONTRASTING TRIM

SIZES 7 to 14

REG. 4.97, NOW **3.99**

**MEN'S SHOES**



**GIRLS' BRUSHED NYLON SLEEPWEAR**

WALTZ LENGTH GOWNS LONG SLEEVE & LONG LEG PAJAMAS . . . IN ASSORTED COLORS.

SIZES 7 to 14 — REG. 2.97, NOW **1.99**

REG. 3.97, NOW **2.88**

MEN'S . . . PATENT

**Gucci Style LOAFERS**

In Black, Brown and Burgundy . . .

SIZES 7 to 11  
REG. 11.97, NOW **9.99**

MEN'S Patent with Suede plug front

**GUCCI LOAFERS**

Black, Brown and Navy

Sizes 7 to 11  
Reg. 12.97, NOW **10.99**

MEN'S RUFF-OUT

**SUEDE LOAFERS** and LACE OXFORDS

Brown & Natural

YOUR CHOICE

Sizes 7 to 11  
Reg. 12.97, NOW **10.99**

MEN'S PATENT

**LOAFERS** and LACE OXFORDS

Assorted Styles & Colors  
Blacks & Browns . . . Sizes 7-12

REG. 19.97, NOW **16.99**

**BOYS' CREW SOCKS**

All White & White with Stripes  
Tops . . . Asst. Colors . . . Sizes 7 to 11. REG. 4 FOR 1.47, NOW **4 pr. 66¢**

**MEN'S CREW SOCKS**

Cotton . . . All White.  
Sizes 10 to 13.  
REG. 3 FOR 1.47, NOW **3 pr. 66¢**



The Associated Press is entitled exclusively to the use for republication of all the local news printed in this newspaper, as well as all AP news dispatches.

ADVERTISING RATES: Display advertising and legal notice rates on application. Classified word rate 10 cents per word per day for each of the first two days; 5 cents per word per day for each subsequent day.

Any erroneous reflection upon the character, standing or reputation of any person, firm or corporation which may occur in the columns of The Reporter-Telegram will be gladly corrected upon being brought to the attention of the editor.

The publisher is not responsible for copy omissions or typographical errors which may occur other than to correct them in the next issue after it is brought to his attention and in no case does the publisher hold himself liable for damages further than the amount received by him for actual space covering the error.

All who have sinned without the law will also perish without the law, and all who have sinned under the law will be judged by the law.—Romans 2:12.

Great Depression Is Over

Presidential proclamations, like temporary legislation, have a way of hanging on in the United States, once they are proclaimed or enacted.

This was brought to public attention earlier this week when the Senate formally decreed that the Great Depression of the 1930s is over. Yes, that's what the senators did, by formal vote!

Chances are you hadn't thought much about the Great Depression in a long time, or perhaps you hadn't realized it was proclaimed, in the first place.

Anyway, President Franklin D. Roosevelt's 1933 proclamation that the depression was causing a "national emergency" was one of four presidential proclamations still in effect which would be canceled by a bill approved by the Senate.

What are the others? Good question, so here they are: President Truman's 1950 proclamation of emergency arising from the Korean conflict; President Nixon's 1970 proclamation of emergency caused by a postal strike (remember it?), and his 1971 proclamation of an economic emergency requiring foreign trade controls.

Passage of the legislation now rests with the House. It shouldn't require too much time if and when the House gets around to it.

The measure passed by the Senate would take effect one year after enactment.

Isn't this something! We had wondered for a long time just what was holding the country back.

One of the major powers repealed by the bill is authority for the President, the secretary of the Army or any general to declare any part of the U.S. a "military zone," subject to martial law.

Now, let's get busy with other pressing emergencies of the day... and hour!

And The Choir Sang On!

The organist kept on playing softly and the congregation rejoiced while four armed robbers who had slipped into the Little Rock, Ark., Church of Faith, stole more than \$100 and two items of jewelry, going from person to person.

Throughout the robbery, the congregation "raised their hands, praised the Lord and rejoiced," the pastor said. "Our church emphasizes giving things to the Lord and having peace."

He added, "The people were very brave." They must have been both brave and patient... and generous... or just plain frightened.

There is some doubt if congregations of most West Texas churches would have stayed hunched under such circumstances. But the gunmen were armed with pistols and a sawed-off rifle. This would make a difference... but that rejoicing throughout is something else.

'We Ran Out Of Friends'

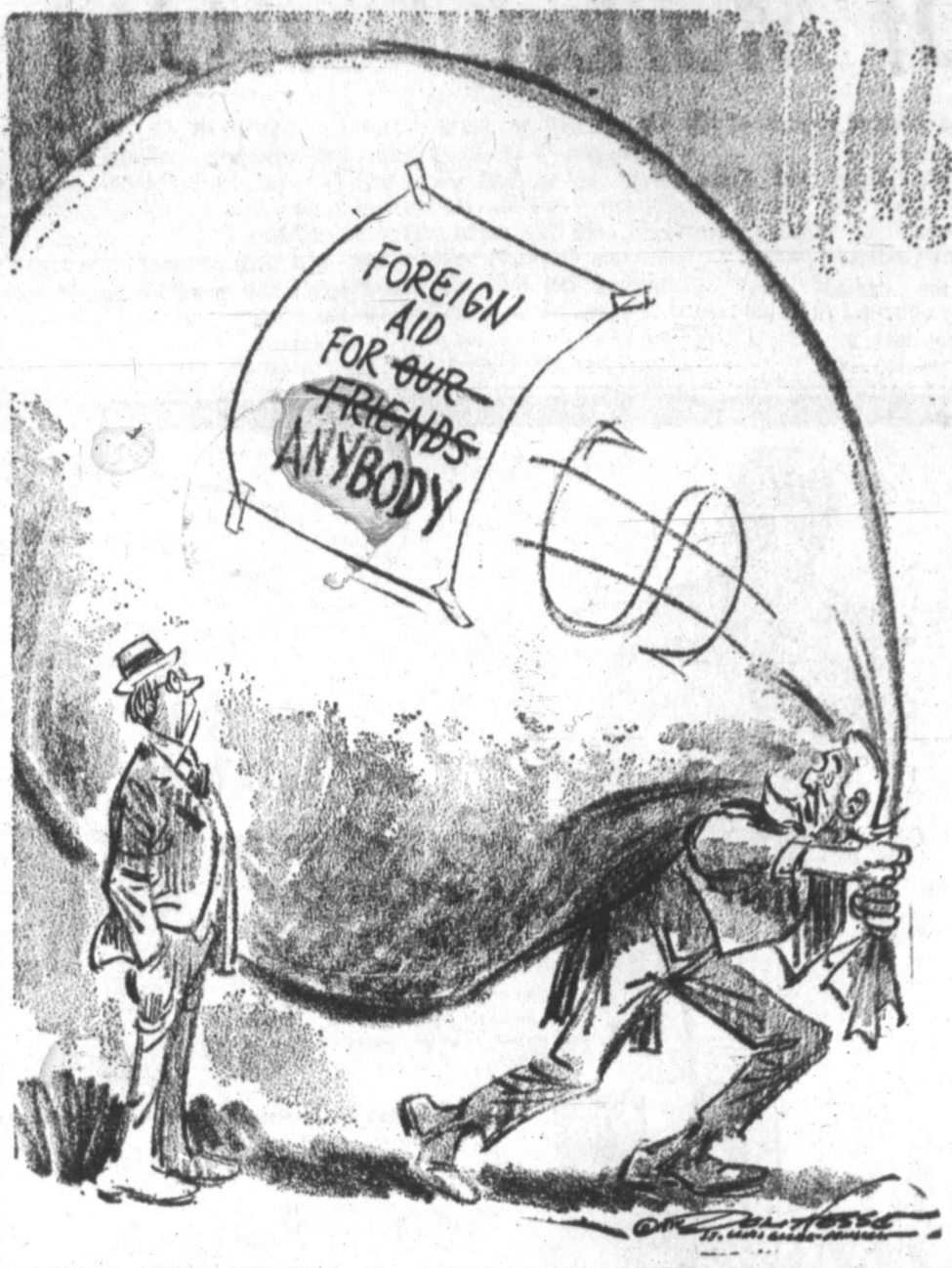

The Washington Merry-Go-Round

Jack Anderson Says: Donald Rumsfeld not long for White House.

WASHINGTON — President Ford's new staff chief, Donald Rumsfeld, won't be around the White House more than six months.

Sources in the President's confidence say he needed someone in a hurry to replace Alexander Haig, who had headed former President Nixon's White House staff.

The President, therefore, summoned Rumsfeld whom he actually had in mind to be the next secretary of Defense. Our sources say Ford still intends to send the able Rumsfeld to the Pentagon.

The President wanted to get rid of Haig, say our sources, because he held too tight a rein on the White House staff, which looked to him instead of Ford's people for their orders.

The President's plan for Rumsfeld, of course, means Secretary of Defense James Schlesinger will be dropped from the cabinet. This will be a victory for Secretary of State Henry Kissinger, who has been feuding with Schlesinger over foreign-military policy.

WATCH ON WASTE: About 180 welfare officials assembled on exotic Frenchman's Reef in the Virgin Islands late last month to discuss the plight of the poor.

Choosing from a menu "laden with a host of superb continental specialties," they dined in lazy luxury as they talked about the hunger that is gaining in impoverished neighborhoods.

One conference session, for example, dealt with food stamp programs. It was presided over by an Agriculture Department official who was flown in from Washington, \$169 round trip.

When the problems of poverty became too depressing, the welfare officials could escape into the coral waters for "free snorkel lessons," or on afternoon tours of the Virgin Island paradise.

The delegates came from 31 states and regions. At least 10 federal officials from the Health, Education and Welfare Department slipped down to the Virgin Islands for the conference, at a minimum cost to the taxpayers of \$300 apiece, including hotel accommodations.

A spokesman for the American Public Welfare Association, which sponsored the frolic, explained to us: "We hold the conferences in a different region every year, and this was the first time for the Virgin Islands."

YOSEMITE STORY: There is more to the story of how Yosemite National Park, with scenery no Hollywood studio could duplicate, became the backdrop for the tv series "Sierra."

We published the first installment on September 15. The Music Corporation of America, we reported, had taken over the camping and catering concessions in Yosemite in late 1973.

Not long afterwards, film crews belonging to an MCA subsidiary turned up in the park to film the "Sierra" series. Although nature provided them with some of the most spectacular scenery in the world, we reported, the Hollywood hotshots tried to improve it by painting the rocks in one area.

that the park is Yosemite."

SHORT REPLY: Marguerite Steed, granddaughter of Rep. Tom Steed, D-Okla., signed on as an intern last summer in the office of House Speaker Carl Albert.

In the manner of young people, she struck up a summer romance with the Speaker's son, David, Young Albert, like his father, is short in size. And Marguerite, like her grandfather, is a talker.

Congressman Steed jokingly asked his granddaughter one day what might result if a Steed should be crossed with an Albert. She retorted without hesitation: "A long-winded midget."

There is also the possibility that Edward Kennedy simply does not want to be president. Not every man does.

Anyway, as Watergate has so dramatically demonstrated, it is foolhardy to speculate about political fortunes even months into the future, let alone a full decade.

There is always the unexpected, the unforeseeable, which can turn everything upside-down overnight.

The BIBLE Can You Quote It?

By LAVINA ROSS FOWLER

1. Which proved the stronger influence in Moses' life, his fine education in the royal courts of Pharaoh or his inherited traits and ancestral ties? Exodus 2:11

2. Is there any hint or indication that those who died as pagans will have the benefit of Gospel instruction in death? 1 Peter 4:6

3. What food fortified Elijah for his forty day and night fast on Mt. Horeb? 1 K. 19:5-8 (K.J.)

4. Which of the original twelve was not a fisherman? Matthew 9:9

5. "Cast thy burden upon the Lord, and He shall sustain thee: He shall never suffer the righteous to —," Psalm 55:22

Four correct... excellent. Three correct... good.

JACOBY ON BRIDGE

By Oswald and James Jacoby

(Newspaper Enterprise Association) After his Slayman three-club bid had produced a three-diamond rebid by South, North jumped to six notrump to deny

stopped.

He ducked the first trick. This maneuver is known as rectifying the count. South still had his 11 sure winners. He was trying for 12.

After that start it was all over for the defense. South won the second diamond cashed his ace-king-queen of spades; entered dummy with a high club and cashed the jack of spades. That play squeezed East. He had to chuck a club or a heart and either discard gave South the slam.

You should note that if South won the first trick the squeeze could never develop, since East could never be forced to throw either a heart or a club.

♦CARD SENSE♦

The bidding has been: 10 West North East South Pass 1+ Pass 1+ Pass 1 N.T. Pass 3+ Pass 6 N.T. Pass Pass

Opening lead—K♦

a four-card major. This bid represented the full strength of his hand plus a trifle more. With 3-3 breaks in hearts and clubs, South could run off with all the tricks.

South was not a believer in Santa Claus and wanted to give himself the best possible play for 12 tricks. He could count 11 winners and decided to develop a squeeze in case either opponent had both red suits

DON OAKLEY Kennedy Ends The Suspense—Or Does He?

WASHINGTON (NEA) — Sen. Edward M. Kennedy may have done more than withdraw from consideration in the 1976 presidential race. He may have removed himself as a contender in 1980 as well, and possibly beyond.

Much depends upon which party wins the presidency two years from now.

If it is the Republicans—and Gerald Ford, the likely GOP nominee, will be a formidable opponent for anybody—then, of course, the field will be thrown wide open in 1980 for hopefuls of both parties.

Kennedy will be only 48 in 1980, still young by presidential standards. If he is re-elected to the Senate in 1976, as he probably will be, he will have had six more years of experience as the senior senator from Massachusetts, counting from now. The Chappaquiddick scandal will be six more years in the past. The heavy family responsibilities, which Kennedy gave as the major reason for his decision not to seek the presidency in 1976, presumably will be lessened.

However, if the Democratic candidate, whoever he will be, wins the election in 1976, it can be assumed that as incumbent president he will be nominated for a second term in 1980, barring death or voluntary retirement.

In that event, it would be 1984 before Kennedy would once again be a talked-about candidate. At 52, he would be a mature if not elder statesman. And Chappaquiddick then would be 15 years in the past.

But even the best presidential timber deteriorates with time. Even the most charismatic personality grows stale.

There have been other men in the country's history who were outstandingly qualified for the presidency, other quadrennial contenders who for one reason or another never caught that gold ring on the merry-go-round, until time and fate passed them by. Henry Clay, John C. Calhoun and Daniel Webster are among those who come to mind.

There is also the possibility that Edward Kennedy simply does not want to be president. Not every man does.

Anyway, as Watergate has so dramatically demonstrated, it is foolhardy to speculate about political fortunes even months into the future, let alone a full decade.

There is always the unexpected, the unforeseeable, which can turn everything upside-down overnight.

THE PUBLIC BROADCASTING Service, sometimes still called educational tv, is the nation's noncommercial television network. Funny thing, through many of the high-quality programs seen over PBS are there because of a very commercial collection of American corporations.

They include such blue-chip companies as Bristol-Myers, Martin-Marietta, IBM, Polaroid, AT&T, Xerox and Minnesota Mining, which underwrite a wide range of public tv programs such as "Masterpiece Theater," "Evening at the Pops" and "Zoom." They do it even though no commercials are permitted and the only mention of the company comes as a credit line at the beginning and end of a program.

New Sponsor

A newcomer this year is Atlantic Richfield, underwriting "In Performance at Wolf Trap," a series of seven music and dance specials taped at Wolf Trap Farm for the Performing Arts near Washington, D.C.

Public television has turned to these major corporations because, as Ward Chamberlain, senior vice president of PBS, says, "At present federal funding levels, we can't support public tv at the quality levels we want."

Corporate grants may range from a few thousand dollars to more than a million and are generally given to a public tv station for the production of a special program or a full series of programs that are then

Open House Held For Outreach Office

Open house was held Wednesday for the new Midland County Area Manpower-Outreach office and training program at the Midland County Courthouse Annex.

County Judge Barbara Culver, along with County Commissioner Win Brown and three officials from the Governor's Office of Community Affairs were featured speakers at the event.

The office, which is staffed by personnel from the Permian Basin Regional Planning Commission, is a new operation that will train and counsel both unemployed and on-the-job Midlanders seeking employment advancement.

The Country Parson By Frank A. Clark



"Folks who won't practice it give religion a bad name by supporting it publicly."

NEA BRIEFS—It's Strange, But Less Can Be More On Occasion

WASHINGTON (NEA) — When economists talk about "productivity" and the need to increase same to enable the nation to compete with foreign countries, most people picture in their minds an assembly line or factory — workers adjusting so many bolts per hour or machines stamping out so many units of this or that.

Things get fuzziest when we think about productivity in offices or in service jobs or the professions. After all, there's a limit to how many words a secretary can type a minute or how fast a repairman can service a washing machine or how many patients a doctor can see in a day or how much territory a salesman can cover.

But productivity applies to everything, and in some cases it can mean doing less rather than more — fixing a machine right the first time so that it doesn't have to be fixed again, or not typing an unnecessary letter.

As an example of the latter, the publisher of a well-known reference work receives thousands of orders every year from private companies as well as schools and libraries. The orders are filled and invoices sent out. No problem there.

Often, however, the invoices are returned along with a voucher which the publisher must fill out and send back to the purchaser for signature and counter-signature and, eventually, payment.

Sometimes the invoice is returned with a letter or notation advising that it cannot be honored until the publisher requests the official voucher or payment-claim form or whatever, which, when he gets it, must be completed and returned to enable the purchaser to initiate the rest of the process.

A lot of time, paper, postage and effort would be saved if the necessary(?) red tape accompanied an order in the first place so that everything could be handled at one time and in one mailing.

How many other examples are there of similar wasted motion in the business world?

CALL IT A WIG, hairpiece, toupee or cranial doily, the Encyclopaedia Britannica defines it as "an artificial head of hair worn as a personal or theatrical cosmetic adornment, disguise or symbol of office."

According to Ben Z. Kaplan, editor of the "Wigs and Hairpieces" section of the Britannica, Egyptian mummies of both sexes have been found adorned with wigs. The theatrical wig was first used in Greece and later copied by the Romans. But correcting nature's shortchanging of men did not begin in a big way until the 17th century in the court of Louis XIII. From Versailles, the fashion spread throughout Europe.

England followed suit after the Restoration under Charles II when the wearing of the "peruque" (hence the English phrase

TIMELY QUOTES

"What's right with America? The people and their humor. When I came to the United States from Spain 23 years ago I soon learned how good Americans are. There is much more stiffness among other people around the world."

—Actor Fernando Lamas in an interview.

"We see him doing remarkable things, toward ending the Vietnam war, toward building up detente between the superpowers and now... we wonder in particular to what extent his skills and personality are indispensable ingredients in the structure of detente and of movement toward a settlement in the Middle East."

—European diplomat commenting on Secretary of State Kissinger's problems with the American public.

WORLD ALMANAC FACTS



A fanatic sect in India known as the Thugs killed and robbed an estimated two million people from 1550 to 1850. The Thug cult killed victims only by strangulation as part of their religious worship of Kali, goddess of destruction. The sect was suppressed by the British during the 1800s but the word is still commonly used for hoodlums. The World Almanac says.

NEWSPAPER ENTERPRISE ASSN Copyright © 1974

BERRY'S WORLD



"I say keep the old pressure on the United States until they have to come to US for foreign aid"

Nebraska

- ACROSS 1 Capital of Nebraska 8 Site of Creighton university 13 Small spaces 14 Repulse 15 Bern 16 Editors (ab) 17 Inform 18 Whirlpool 20 Let it stand (print) 22 Thus (Latin) 23 Babylonian deity 25 Aperture 27 Bonelike 30 Gets up 34 Most tired 37 Girl's name 38 Ireland 39 Of full value 41 Take umbrage 43 Forest creature

Answer to Previous Puzzle

- ACROSS 46 For example (ab) 47 Feast day (comb. form) 50 Greek war god 52 European river 56 Internal 58 Weep 60 Noun suffix 61 Fixed look 62 Investigators 64 Lukewarm 65 Peculiar

A crossword puzzle grid with numbers 1 through 65 indicating the starting points for the words listed in the adjacent sections.



# Biorhythms Research May Aid In Treatment Of Disease

NEW BRITAIN, Conn. (AP) — Rhythms that could be of great importance to man are being studied by a doctor here who uses himself as his No. 1 test animal.

Dr. Howard Levine studies biorhythms, or the pattern of biological functions in the human body.

Among questions that he and other biorhythmic researchers ask are: How are workers affected by being switched from a night shift to a day shift? Are medications prescribed at 10 a.m. too large or too small at 2 p.m.? Is there a best time to treat cancer patients?

"Some day," says Levine, chief of medicine and medical education at New Britain General Hospital, "when science is more sophisticated about rhythms, the minute data can be reanalyzed and perhaps contribute to a better understanding of the ways our bodies operate in time."

On trips, the 58-year-old physician takes along a brown suitcase containing instruments he needs to measure his own biorhythms several times daily. He records blood pressure, oral temperature, ability to estimate the passing of 120 seconds, peak respiratory flow, strength of hand grip and eye-hand coordination.

Not a hypochondriac on the prowl for something wrong with himself, Levine says he's driven by curiosity and fascination about the periodic functions of the human body.

He and other researchers are beginning to see clinical applications of their measured discoveries, he says.

For example, there is an optimal time to treat cancer in laboratory animals. Is it possible, he wonders, to shift that time by varying the animal's diet. If so, is the technique applicable to man.

The effectiveness of medications at different times of the day also reveals the importance of knowing about biorhythms, he explains.

For example, he says, female sex hormones are often administered to men to treat cancer of the prostate. The physician must first know the level of male sex hormones in the patient. In most hospitals that level is measured when the patient awakens in the morning.

But there is a rhythm in the level and in the morning it runs 35 to 40 per cent higher than around midnight.

When a plane moves at the speed of sound, it is going at Mach 1 speed.

**4-SHELF UNIT**  
**STURDY STEEL SHELVING**  
12" x 30" x 60" HIGH  
No. 6030

- Rust Proof
- Rolled Edges
- Holds to 300 Lbs. Per Shelf
- EASY TO ERECT

REG. 11.43, NOW **8<sup>88</sup>** IN CTN.

**5-SHELF UNIT**  
**STEEL SHELVING**  
18" x 36" x 72" HIGH  
#7218

- Rust Proof
- Rolled Edges

REG. 18.37, NOW **13<sup>88</sup>** IN CTN.

#1715 SKIL  
**7 1/4-inch POWER SAW**  
1 1/4-H.P.

REG. 20.59, NOW **16<sup>88</sup>**

**LUCITE HOUSE PAINT**  
• SHOWN BY TESTS TO LAST LONGER THAN OTHER LEADING PAINTS

- DRIES TO A PROTECTIVE SHEET
- SOAP AND WATER CLEAN-UP

REG. 10.19, NOW **7<sup>99</sup>** GAL.

**LUCITE WALL PAINT**  
EXCELLENT COVERING POWER STOPS SEE-THRU

- LUCITE lets you paint what you think
- Goes on fast, dries fast, soap and water clean-up

REG. 8.99, NOW **6<sup>99</sup>** GAL.

**THE SHOWER MASSAGE**  
by WATER PIK  
The greatest improvement in showers since hot water

New showerhead's unique massaging action delivers pulsating bursts that soothe, stimulate, massage your whole body.

Model SM-3  
REG. 39.95, NOW **29<sup>97</sup>**

**SHOTGUN SHELLS**  
FEDERAL Hi-Velocity

- 12-GAUGE #F127
- 20 GAUGE #F203

YOUR CHOICE  
REG. 3.43, BOX NOW **3<sup>13</sup>**

**New from Nor.**  
**AUTOMATIC DRIP FILTER COFFEE MAKER**

Model 5135

- Drip Filter Coffee Maker automatically regulates temperature and brewing time to extract the most desirable elements of flavor and aroma.
- Coffee never boils so it's never bitter.

Brews Up To 12 Cups

REG. 32.47, NOW **27<sup>88</sup>**

**SUNBEAM DELUXE MIXER**

- 12-Speed
- Your choice of Avocado or Harvest Gold.

Sunbeam Deluxe Mixmaster Mixer. America's most popular stand mixer! Removable cord. Recipe book.

Model MM-100-W  
REG. 52.97, NOW **46<sup>88</sup>**

**7-Piece COOKWARE SET**  
West Bend... New "Pantry Arts" with Tutwhite(TM) Interior Finish

REG. 25.77, NOW **21<sup>88</sup>**

**DISCOUNT CENTER**  
PRICES EFFECTIVE 5:00 P.M. THURSDAY THRU SATURDAY

Feels good—looks good!

**WaterPik**  
Oral Hygiene Instrument

Provides a unique contribution to at-home care of teeth and gums. 1200 pulsating jets of water per minute.

REG. 26.51, NOW **21<sup>77</sup>**

**WEAVER SCOPE**  
FOR YOUR HUNTING RIFLE

MODEL K-4  
GET READY FOR DEER SEASON!  
REG. 44.97, NOW **36<sup>97</sup>**

**COLEMAN COOLER**  
Model #5256  
REG. 32.88, NOW ONLY **32<sup>88</sup>**

**GUN CASE**  
Model #550  
REG. 6.97, NOW **5<sup>47</sup>**

The FIRST practical FLUORESCENT LANTERN  
SAFE/BRIGHT  
**SAFARI LITE**  
BY BURGESS

SAFE... no flame, no heat, no danger  
BRIGHT... floods the patio, camp site, tent or boat with fluorescent illumination  
RIGID... indestructible polystyrene case, stainless steel trim, positive switches

REG. 25.97, NOW **19<sup>88</sup>**

**POLAROID #420 LAND CAMERA**

REG. 49.88, NOW **43<sup>97</sup>**

**Magi-Cubes**  
NORELCO 3-Cubes/12-Flashes  
Reg. 1.27, Now **1<sup>19</sup>**

**LADY Norelco 20L ELECTRIC SHAVER**

- Shaves super-fast, with extra large shaving head
- Dual action shaving system—shaves and gets "extra close" polishing in one stroke.

REG. 15.97, NOW **12<sup>97</sup>**

**KODAK COLOR SLIDE FILM**

- # KM 135-20
- # KR 135-20
- # KR 126-20
- # KR 110-20

(20-EXPOSURE ROLLS)  
Your Choice... ROLL **1<sup>39</sup>**

Introducing The New **REMINGTON MARK IV™ Compact**

Features 4 comfort positions, sideburn trimmer, and power clean setting. Comes with soft compact case and wall charger.

REG. 33.19, NOW **27<sup>88</sup>**

**PANASONIC "Toot-A-Loop" PORTABLE AM RADIO**  
Panasonic's craziest AM portable yet! Wear it on your wrist — or twist to sit on table top. Battery operation. Built-in antenna. 2 1/4" PM dynamic speaker.

Model #R-72  
REG. 12.88, NOW **12<sup>88</sup>**

**SONIC... STEREO HEADPHONES**  
MODEL #2-A

- Controls on each ear
- Padded for extra comfort

Reg. 9.97, Now **7<sup>88</sup>**







YOU'RE INVITED ...  
TO OUR OCTOBER  
FESTIVAL OF FUN  
AND SAVINGS!  
Come On In and Save!



SPECIAL PRICES IN OUR  
SUNDAY AD - AND IN  
THIS AD - GOOD THRU  
SATURDAY, OCTOBER 12th!



# October Festival of Savings

## 9th WEEK FEATURE ITEMS

The Magnificent Southwicks Collection  
**FINE PORCELAIN CHINA**

**FRUIT DESSERT**  
with every \$3 purchase  
REG. \$1.19 **49c**

**COVERED CASSEOLE**  
Only \$9.99 this week,  
No purchase required.



STORE HOURS:  
**DAILY**  
8 A.M. - Midnight  
Closed Sundays

**ICE CREAM**  
Gandy's  
5-Qt. Bucket **\$1.99**

**BUTTERMILK**  
Gandy's  
1/2 Gal. Ctn. **58c**

Featuring: TENDER, BABY BEEF  
**ROUND STEAK**  
Full Tender Cuts . . . . Lb. **98c**  
Boneless Round Steak . . . . Lb. \$1.19

**MARYLAND CLUB COFFEE**  
Big 2-Lb. Can **\$1.99**  
- With Coupon -  
Without Coupon \$2.49

**GANDY'S SWEET CREAM BUTTER**  
Foil Wrapped Qtrs.  
**79c**

**BEER**  
Schlitz -  
12-Oz. Cans  
6 Pack **\$1.19**

**ROAST BEEF**  
Rump or Pikes Peak . Lb. **98c**  
**GROUND BEEF**  
Family Pack, Lb. **79c**

-GORTON'S FINE SEAFOOD-  
**FISH STICKS** Just Heat and Serve 15-oz. Pkg. **98c** 24-oz. Pkg. \$1.49  
**FISH FILLETS** Just Heat and Serve 14-oz. Pkg. **98c** 25-oz. Pkg. \$1.59

- ALL Varieties - **Staff CHEESE 10c OFF** - OF PRICE MARKED PER PACKAGE

**M SYSTEM COUPON VALUE 50c**  
**MARYLAND CLUB COFFEE**  
- Big - 2-Lb. Can **\$1.99**  
- With Coupon -  
Without Coupon \$2.49  
Good only at "M" System thru Sat., Oct. 12th!  
(Limit 1-coupon per customer.)  
**CLIP THIS COUPON**

We Reserve Right to Limit Quantities & Refuse Sales to Dealers!

**CRISCO** 3-Lb. Can **\$1.89**  
**SHORTENING**

**NIBLETS** Whole Kernel **4 FOR \$1**  
**GOLDEN CORN** 12-oz. Vac-Pack, Can

**SCOTT PAPER TOWELS** - Big Roll **39c**

**SUNSHINE TURNIP GREENS** With Turnips 303 Can **4 FOR \$1**

**ALLEN-CUT-GREEN BEANS** 303-Can **4 FOR 88c**

**MAXIM FREEZE-DRIED COFFEE** 8-OZ. JAR **\$3.09**

**CHICKEN HENS**  
USDA GRADE "A"  
-Best-Of-All-  
Lb. **49c**

**FARM FRESH PRODUCES!**  
**APPLES**  
Extra Fancy Red Rome  
**3 LBS \$1.00**

**CELERY** Fresh Crisp! . . . . Stalk **23c**  
**CARROTS** Crisp, Crunchy! . . . . 1-Lb. Cello Bag **19c**  
**TOKAY GRAPES** Fresh, Sweet . . . . Lb. **29c**  
**RADISHES** Round, Red! . . . . 6-Oz. Cello Bag **19c**  
**HOT PEPPER** Fresno, Fresh Home Grown! . . . . Lb. **29c**

**SUNBEAM CREAM-FILLED COOKIES**  
- Assorted Flavors -  
ALL REG. 89c COOKIES  
**69c**

**FROZEN FOOD VALUES!**  
**SPARE TIME Meat Pot Pies**  
Chicken-Beef-Turkey  
6-Oz. Size . . . . **6 FOR \$1**

**TOTINO'S PIZZAS** Pepperoni, Cheese, Hamburger or Sausage, Reg. 99c Size **79c**  
**ORE-IDA TATER TOTS** Regular, with Onion, with Bacon or Cheese . . . . 2-Lb. Pkg. **69c**  
Hawaiian Punch . . . . **37c** | Patio Frozen Beef Enchiladas, 22-oz. Size **\$1.19**

## M SYSTEM FOOD STORES

3421 W. Illinois • 1200 Rankin Hwy. • North 'A' & W. Scharbauer







**Greek Composer  
Receives Ovation**

ATHENS, Greece (AP) — Greek composer Mikis Theodorakis received a standing ovation from a sellout crowd of 50,000 in his first public performance in Greece in eight years.

**MAA Show To Open**

Members of Midland Arts Association will again be featured this season in a series of special gallery shows in the Museum of the Southwest's Lancaster House, 1705 W. Indiana St.

The first show will go on view Saturday, to continue through the remainder of October. Featured artists will be MAA members Doris Spiers, Audrey Larsen and Faye Grissett.

The Lancaster House upstairs gallery will be open to the public between 2 and 5 p.m. Saturdays and Sundays, and from 10 a.m. to 5 p.m. weekdays. Admission is free.

Other gallery shows at Lancaster House in coming months will feature art, sculpture and crafts, said MAA president Marian Ford.



**LIVE-WIRE** — Mary Agnes Thurber, right, a real live-wire if ever there was one, surprises a tipsy maid in the Thurber household in this scene in "Jabberwock," a new comedy being readied for a Friday night opening at Theatre Centre. Gloria Stephenson is seen as Mrs. Thurber and Mary Lou Cassidy plays the maidservant. "Jabberwock," based on the late American humorist James Thurber's recollections of his Ohio boyhood, is a brand-new comedy by playwrights Jerome Lawrence and Robert E. Lee.

**Hitchhiker Hacked**

FREEWATER, Ore. (AP) — When Dan Folvin of Walla Walla, Wash., was driving near here on Oregon Highway No. 11 he failed to pick up a roadside hitchhiker who tried to flag him down. Apparently the would-be traveler became incensed. He pulled a gun and began firing at the car until it was out of sight.

**The Midland Reporter-Telegram**

**AMUSEMENTS**

9C—THURSDAY, OCT. 10, 1974

**SALMON  
Southern  
CORNBREAD**



**RECIPE . . .**  
1 can Honey Boy  
1 C sifted flour  
1 C cornmeal  
4 tsp. baking powder  
1/2 C sugar  
1/2 tsp. salt  
1 egg, beaten  
1 C salmon liquid & milk  
1/2 C butter or other fat, melted

Drain and flake salmon, reserving liquid. Sift together flour, cornmeal, baking powder, sugar, and salt. Combine egg, salmon liquid, and butter. Add to dry ingredients and mix just enough to moisten. Stir in salmon. Bake in greased dish, 8x8x2" at 425° F., —25 to 30 minutes. Serves 6.

LOOK FOR HONEY BOY CHUM, PINK, MEDIUM RED, AND RED SOCKEYE SALMON for your favorite recipes.

**IMPERIAL  
Pure Cane SUGAR  
QUICK DISSOLVING**



**'Benji' Not  
Run-Of-Mill  
Dog Movie**

"Benji," a new family motion picture opening today at Midland's Howard Hodge Theater, is described by its producers as "unlike any 'dog movie' ever made."

The movie is from Mulberry Square Productions of Dallas, a new entry in the family entertainment field, and "Benji" is the company's first offering.

According to Mulberry Square president Joe Camp, "Benji" is a story-in-film about a dog — but not like any that has gone before it. It is not a story about people and dogs . . . or even a story about dogs as told by people. "Benji" is a story revealed entirely from the dog's level and viewpoint. A subjective film seeking the same identification and emotional involvement that the Disney people get from their animated characters, yet Benji is not animated, he is real. He can't talk — and we can't hear him think — yet by living the story with him, we always know."

"In effect," Camp continued enthusiastically, "Benji" is the first live-action attempt to reach out into an audience and get the same kind of emotional involvement and response that the Disney people have always been able to get with their animation."

**Simple Story**  
Higgins, a dog best-known for his years as a regular on television's "Petticoat Junction," with assistance from his trainer, Frank Inn, plays the part of Benji in the Mulberry Square Production.

"Benji" is the simple yet gripping story of a dog who happens upon some information that certain humans need to know and the complications he encounters in struggling to communicate what he knows to these people.

The problems created in producing this type of picture are almost as unique as the end result. For example, all standard camera support equipment, like tripods and dollies, are all designed to be used for filming from a "people-point-of-view." So Mulberry Square Productions had to design support equipment to allow them to spend twelve weeks with the camera lens about four inches off the ground. "It makes for interesting challenges," Camp said, "when you have to come up with new ways to do things . . . like follow a dog running 35 miles-per-hour with the camera four feet away at his eye level."

**Imitates Disney**  
Mulberry Square is openly trying to follow in Walt Disney's footsteps. Camp agrees that those are pretty big footsteps but says, "Disney is the only major production company in the entertainment world that stands for anything. And Walt himself has probably left more happiness and inspiration behind him than any other individual in modern times! If we can make just a fraction of his mark, then we can say our efforts will have been worthwhile."

"Benji" was filmed on location in and around McKinney, north of Dallas, with Camp producing and directing his own script.

**First Sound-On-Film Movie**  
The first sound-on-film moving picture "Phonofilm" was shown by Lee de Forest at the Rivoli Theatre, New York, N.Y., beginning in April 1923.

TEXAS NEW CROP No. 1 Sweet Oranges 18¢ Lb.	TEXAS NEW CROP No. 1 Ruby Red Grapefruit 18¢ Lb.	FRESH TENDER Crisp Lettuce 28¢ Head
COLORADO RUSSET Potatoes 10 LB. BAG 78¢	WHITE SWAN BLACKEYE PEAS 15 OZ. CANS 2 For 59¢	DEL MONTE SLICED CARROTS 16 OZ. CANS 3 For 85¢
WHITE SWAN PORK AND BEANS 15 1/2 OZ. CANS 3 For 99¢	CONTADINA Peeled TOMATOES 14 1/2 OZ. CANS 2 For 79¢	DEL MONTE Catsup 14-Oz. Bottle 37¢
Hamburger Helper 8 1/2 oz. Box 59¢	PIZZA DISH 59¢	BRUNSWICK HERRING 3 1/4 OZ. CAN 4 FOR \$1
GEBHARDT'S JALAPENO BEAN DIP 7 1/4-Oz. Can 25¢	GAIN LAUNDRY DETERGENT GIANT SIZE BOX \$1.09	LIPTON Instant Tea 3 OZ. JAR \$1.19
MARYLAND CLUB COFFEE 3-Lb. Can \$3.83	FAMILY STEAK Lb. . . . 89¢	ARM ROAST Lb. . . . 98¢
GLOVER FRANKS 12-Oz. Pkg. 69¢	FRYERS 43¢	GOOCH German Sausage 12 oz. Pkg. 89¢
BIG COUNTRY BACON 1-Lb. Pkg. 89¢	For Your Convenience: You Can Pay Your Electric Bill At B&W. We Also Have Money Orders.	
ATKINS SLICED HAMBURGER Dill Pickles 32-Oz. Jar 77¢	GANDY'S DAIRYGOLD MILK 1-Gallon Carton \$1.49	GANDY'S ICE CREAM 1/2 GAL. ROUND CARTON \$1.09

Send us our labels.



And we'll send you yours.  
**FREE.**

1,000 personalized address labels plus a handy, pocket-sized dispenser—Free—for 8 Quality Seals from Chiffon® Spill-Mate™ or Chiffon Sun Fresh™ towel packages plus 50¢ for postage and handling. These handsome labels have lots of uses, especially at end of the month bill time and Christmas. And Chiffon towels are always useful — because they absorb more and faster than other leading brands. So take us up on our free offer today.



To receive your 1,000 personalized address labels and a dispenser, send your name and address with Zip Code (please print plainly) along with 8 Quality Seals from any Chiffon® towel packages and 50¢ to cover postage and handling to:

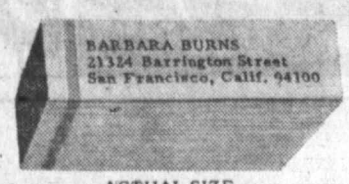

Chiffon Towel Address Label Offer  
P.O. Box 617, The Maple Plain Company  
Maple Plain, Minnesota 55359.

Name \_\_\_\_\_  
Address \_\_\_\_\_  
City/State/Zip \_\_\_\_\_

NOTE: If the name and address that you desire on the labels is different from the above, please indicate. Offer expires June 30, 1975. Offer void where prohibited, taxed, license required or otherwise restricted. Please allow 4-6 weeks for delivery. Delivery cannot be guaranteed without Zip Code. Offer valid only in the 50 United States. ©Crown Zellerbach 1974.



# Serious Crime In Midland, Odessa Increases Sharply

Serious crime in the Midland and Odessa area has taken a large increase over the last year, according to statistics recently released by the Federal Bureau of Investigation. Law enforcement agencies from the two cities released figures to the FBI, who have compiled figures for cities

throughout the United States. During the first six months of 1974 serious crime in the nation rose 16 per cent, the largest first-half increase in six years, according to FBI Director Clarence M. Kelley. In Midland 581 more crimes were committed the first six months of this year than were

committed in the like period of 1973. This year shows increases in murder, manslaughter, aggravated assault, burglary and auto theft. In 1974 the first six months saw 1,384 crimes committed, while 1973 the same months showed 803. The number of murders

almost doubled so far this year as 11 were reported compared to six last year. There were two manslaughter offenses through June, compared to none last year. Two more aggravated assaults were committed this year than the 92 committed during the same time in 1973.

Burglaries increased from 325 to 349 this year, while auto thefts were up by two from 84. Offenses which have decreased the first six months of this year included rape, robbery and larceny theft. During the first six months this year there were seven

rapes, compared to eight during the same period last year. Robbery decreased by one over the 15 that were committed in the first half of 1973. Thefts decreased from 883 last year to 823. Odessa has seen even a more serious increase in crime with

their total offenses increasing from 1,235 last year to 3,602 this year. The largest increase in crime there has been in larceny thefts with 226 more committed this year than the same period last year. In 1974 there were 2,566 thefts, as compared to 2,340 during 1973.

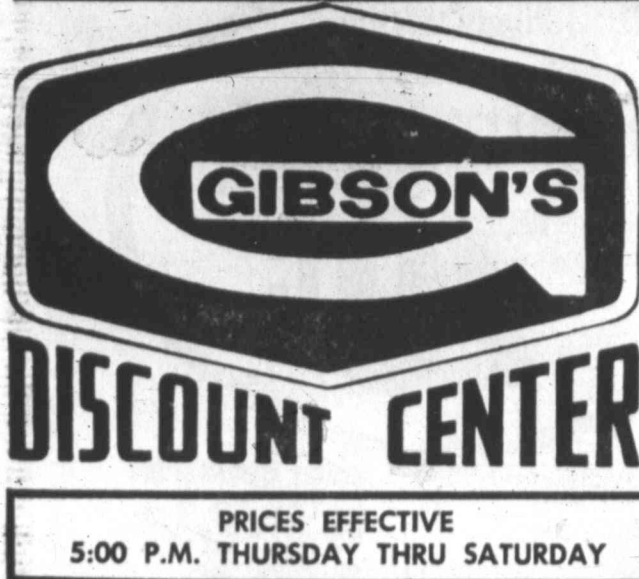

**GIBSON'S**  
**DISCOUNT CENTER**  
PRICES EFFECTIVE  
5:00 P.M. THURSDAY THRU SATURDAY

PILLSBURY'S BEST...  
**FLOUR**  
5-LB. BAG  
**69c**  
Pillsbury's BEST XXXX FLOUR  
idea recipes inside!!!

**TUNA HELPER**  
Betty Crocker  
8-OZ. PKG.  
**57c**  
Blue Bonnet...Soft Whipped  
**MARGARINE** 1-LB. BOWL **69c**

SKINNER'S THIN  
**SPAGHETTI**  
24-OZ. PKG. . . **69c**

**FROZEN PIZZAS**  
Chef - Boy - Ar - Dee  
Frozen PIZZAS  
All Varieties  
13 1/2-OZ. PKG.  
**79c**

**FACIAL TISSUES**  
KLEENEX  
200-COUNT BOXES  
**3 FOR 1.00**

TEXIZE  
**PINE POWER**  
CLEANER 15-OZ. **47c**

**IVORY LIQUID DETERGENT**  
32-OZ. BOTTLE **69c**  
**ALLEREST**  
Allergy Tablets  
24-Count Bottle **89c**

**CHEER... POWDER DETERGENT**  
10-LB., 11-OZ. BOX . . . . . **2.99**

**Q-TIPS**  
COTTON SWABS  
170-COUNT PKG. **59c**

**FROST & TIP**  
by Clairol  
NOW ONLY **3.39**

**COUPON**  
GIBSON'S  
This Coupon Worth 20c  
Toward the Purchase of . . .  
100-Ct. Bottle  
**Bufferin**  
Tablets **89c**  
WITH COUPON . . . . .  
WITHOUT COUPON 1.09  
Coupon Expires Sat., Oct. 12.

Johnson & Johnson  
**BABY SHAMPOO**  
14-OZ. BOTTLE **1.29**

**Schick**  
Super Chromium  
**BLADES**  
DOUBLE EDGE  
PKG. OF 5 . . . . . **3** PKGS. FOR **1.00**

Chicken of the Sea  
CHUNK LIGHT  
**TUNA**  
6 1/2-OZ. CAN **49c**

Hunt's  
**Tomato Catsup**  
32-Oz. Bottle **69c**

SUNSHINE  
**KRISPY CRACKERS**  
1-LB. PKG. **47c**

Swans  
Down . . .  
**LAYER CAKE MIXES**  
18 1/2-OZ. PKG. **39c**

**TREE-SWEET**  
100% PURE  
FROZEN  
**ORANGE JUICE**  
From Florida  
12-OZ. CANS  
2 FOR **89c**

Ranch Style . . .  
**PLAIN CHILI** 19-oz. Can **77c**  
**LINDSAY RIPE PITTED OLIVES** No. 300 Size Can **47c**

**BONUS PACK TANG** 33-oz. Jar **\$1.19**  
**Staley SYRUP** 24-oz. Bottle **69c**

**POLISH DILL PICKLES** HEINZ 32-oz. Jar **67c**  
**CRYSTAL WHITE SYRUP** Blackburns 32-oz. Jar **77c**  
**SHOESTRING POTATOES** Kolby's 1 1/2-oz. Can. 2 for **25c**  
**ONION SOUP MIX** LIPTON'S 2 3/4-oz. Pkg. **39c**  
**CHOCOLATE CHIPS** Baker's 12-oz. Pkg. **69c**  
**9-LIVES CAT FOOD** 5 6 1/2-oz. Cans **1.00**

**SAVE 20c WHEN YOU BUY A LB. CAN of FOLGER'S COFFEE**  
SPECIAL PRICE WITH THIS COUPON **1.19**  
Without Coupon . . . . . **1.39**  
Good Thru 10-12

CALIF. FRESH CRISPY  
**LETTUCE**  
LARGE HEADS . . . . . **3 \$1** FOR

**GRAPEFRUIT**  
TEXASWEET RUBY RED JUICY! . . . . . LB. **15c**  
**SEEDLESS ORANGES**  
TEXASWEET NO. 1 NAVEL . . . . . LB. **18c**  
18-LB. BAG . . . . . **1.88**

**NEW MEXICO JONATHAN OR DELICIOUS APPLES** Red or Golden 4 lbs. **\$1**  
**CALIF. VINE-RIPENED SALAD SIZE TOMATOES** Lb. **29c**  
**COLORADO NO. 1 RUSSET POTATOES** 10-Lb. Bag **89c**

**COUNTRY STYLE . . . PORK SPARE RIBS** . . . . . LB. **79c**

**1/4-PORK LOIN . . . Sliced into PORK CHOPS** . . . . . LB. **99c**

Borden's . . . COLBY or MONTERREY JACK **CHEESE** 12-oz. Pkg. **99c**  
Borden's . . . Single Wrap American **CHEESE SLICES** 12-oz. Pkg. **89c**  
Gooch Old Virginia **PORK SAUSAGE** 2-Lb. **\$1.89**  
Fisher Boy . . . Frozen **FISH STICKS** 2-Lb. Box **1.67**  
Tender . . . Delicious **MEAT PATTIES** Lb. **99c**  
MARIO'S . . . **CHEESE PIZZA** Lge. Size **79c**  
Glover's . . . 9-Varieties **LUNCH MEAT** 6-oz. Pkg. 2 for **87c**  
Delicious . . . **PORK STEAK** Lb. **79c**  
Whole . . . **PORK LOIN** Lb. **95c**

**EXTRA LEAN BOSTON BUTT PORK ROAST** **69c**

**GLOVER'S . . . 1st GRADE SLICED BACON** Lb. **99c**

**DODGER**  
at home  
rout of P

**Fo**  
**J**  
Bet you d  
lander is  
Harlem G  
Charles B  
old Tall C  
Monday to  
ball magic  
leans for  
six-month  
cover 62 ci  
States.  
If you've  
basketball  
how you co  
Globetrotter  
Butler is  
plucked out  
homa City  
world cham  
Trotters' ha

Actually,  
kethal that  
liked football  
High, but be  
both.

Mike Long  
at MHS a  
interested in  
developed a  
so good the  
entered tou  
Mike told  
good mild  
too long be  
ments on hi  
that led to  
Of course  
electronic t  
his studies  
Rumors v  
ball season  
trade strike  
to the Dodg  
portedly ma  
hander. But  
from Calif  
hitter in the

A Midland-  
currently hol  
the prestige  
Formula 5000  
The event  
seven races  
five-litre sto  
racing cars.  
After five  
for the cham

**Bl**  
NEW YORK  
Marson wants  
except for the  
name which r  
National  
Washington C  
He'd prefer  
ply as another  
trying to ma  
NHL this year  
leading score  
the Sudbury  
tario Junior  
ation.















# A's, Dodgers In All-Coast Series

By The Associated Press  
Horace Greeley said something about young men seeking their fortunes in the West, and the Los Angeles Dodgers and Oakland A's did just that.

But when they put the baseball championship of California and the world on the line, it'll be very evident that more than 400 miles separate these teams, their styles, and their people.

Item: Charley Finley, nattily-attired and overbearing, walks into the Oakland A's dugout before game time and checks Manager Alvin Dark's lineup card. If Finley doesn't like it he might order a change or two.

Walter O'Malley, chomping on a big cigar, sits in his private box seat, minding his own business, leaving the running of the Los Angeles Dodgers to Walter Alston, who has had the job for 21 years — all on one-year contracts.

The Dodgers are mostly oldtimers — are in the World Series. They meet the rowdy A's, a somewhat modern day Gas House Gang, reminiscent of the St. Louis Cardinals of the 1930s.



LEADING OFFENSE — SMU's David Bostick, shown roaming for some of his 123 yards against Ohio State recently, is one of the reasons the Mustang offense is the most prolific in the Southwest Conference. (AP Wirephoto.)

## Hogs' Twin Shutouts Marks Rare SWC Feat

DALLAS — There were 2.7 miles of real estate gained from scrimmage in six football games involving Southwest Conference teams Saturday — which brings up the subject of the Arkansas defense.

While the six games totaled 4,193 yards and 275 points, the Razorbacks were getting their second successive shutout with a conference-opening 49-0 victory over TCU. It followed the 60-0 mauling of Missouri Valley co-champion Tulsa.

The twin shutouts represent an increasingly rare feat since colleges returned to platoon football in 1964. They were the first back-to-back shutouts registered by a SWC team since Texas blanked Baylor and TCU in 1971, and only the fifth time it has happened.

since the return of the two-platoon game.

Arkansas teams were the authors of the other three. The 1964 team, the first in the two-way era, finished its perfect season with five straight whitewashes and the '65 and '66 Razorback teams also registered double shutouts.

Through four games the Razorback defensive team has yielded just one touchdown. Opponents have run 261 plays at Jon Rhiddlehoover, Dennis Winston and Co. and gained 773 yards, a fraction under three yards per whack. The Razorbacks are allowing 2.8 yards per rushing attempt and 3.4 yards per passing try, while the opposition has completed only 19 of 65 attempts and the Razorbacks have intercepted six.

SMU, which ran up 505 yards on Oregon State, took over the total offense lead at 384 yards per game with Texas, Texas A&M, Arkansas and Texas Tech also over 300 yards an outing. The Longhorns are averaging 5.5 yards per scrimmage play with the Aggies and Raiders also over five per play and SMU and Arkansas at 4.8.

The offenses remain geared to the run as six of the top 10 rushers are getting five yards or more a whack. A&M's Bubba Bean retained the lead he's held all year, averaging 107.5 yards per game.

## ACC FORFEITS GRID VICTORY

ABILENE, Tex. (AP) — An unnamed transfer student who didn't have enough credits during the previous school year to qualify for the football team has forced Abilene Christian College to forfeit its opening-game victory this season over State College of Arkansas.

ACC President Dr. John C. Stevens announced Wednesday his school's 27-10 victory at Little Rock Sept. 7 will be forfeited because the ineligible player was used for five plays.

The forfeit of the non-conference game drops ACC's season record from 3-1 to 2-2. Its Lone Star Conference record remains at 1-1.

The college learned that the player was ineligible two days after the game.

## Reds' Coaching Staff Retained

CINCINNATI (AP) — The coaching staff of the Cincinnati Reds will remain intact next year, President Bob Howsam announced Wednesday.

Joining Manager George "Sparky" Anderson for the 1975 season will be third base coach Alex Grammas, batting coach Ted Kluszewski, first base coach George Scherger and pitching coach Larry Shepard.

Anderson has another year left in his contract, which Howsam extended during the 1973 season.

All four of the coaches have been with Anderson since he joined the Reds in 1970.

Dodger pitchers don't talk like that. Dodger players don't act like Oakland players. They don't have clubhouse fights like the A's, whose superstar Reggie Jackson and young outfielder Bill North got into a brawl this year.

"There's joy at payday," says the 25-year-old Blue. "Baseball is just a job."

This year, the front office came up with two big needs — a power hitting outfielder and a relief ace in the persons of Jimmy Wynn and Mike Marshall — to go along with such young standouts as Garvey, Ron Cey, Bill Russell, Bill Buckner, Davey Lopes, Don Sutton and Andy Messersmith.

And Saturday at Los Angeles, for the first time since 1966, the Dodgers — Dem Bums for you

off their controversial pedestal.

## Perrin Appointed As Wildcat Aide

EVANSTON, Ill. (AP) — Walter Perrin, a former Northern Illinois basketball star, was named as assistant coach at Northwestern University Wednesday.

Perrin, 24, will replace Dan Davis, who accepted coaching duties last month at Chicago's Kennedy-King Junior College. Perrin played guard on Northern Illinois University's 1971 team that had a 22-4 record to win the Midwestern Conference title.

## World Football League Standings

Division	W	L	T	Pct.	PP	PA
Eastern	11	4	0	.733	321	194
Florida	9	4	0	.682	360	254
Charlotte	6	9	0	.400	361	319
Philadelphia	6	9	0	.400	361	319
Central	10	10	0	.500	238	250
Memphis	13	2	0	.867	445	347
Birmingham	12	3	0	.800	351	258
Chicago	7	8	0	.467	374	427
Indianapolis	7	8	0	.467	374	427
Western	11	1	0	.909	399	256
San Francisco	10	4	0	.714	300	266
Houston	6	9	0	.400	270	361
Shreveport	4	9	1	.321	130	297
Portland	4	10	1	.286	221	385

## COLLEGE FORECAST— Oklahoma Over Texas In Free-Scoring Game

NEW YORK (AP) — The War of the Wishbones won't be fought until Saturday in Dallas, but the war of words is already under way between Coaches Darrell Royal of Texas and Barry Switzer of Oklahoma.

"OU should be a heavy favorite," said Royal. "Our inability to stop people on third-and-long drives me up a tree, but I doubt if they will be in many third-and-long situations."

How about that, Coach Switzer?

"Our offense is not going to be able to run against the wind at eight yards a snap. It'll be our execution against their execution."

Look for Oklahoma to move the ball. Look for Texas to move the ball. And look for Oklahoma to win 35-21.

Last week's record was 41 right, 18 wrong and two ties for a 69% percentage.

Oklahoma's 63-0 rout of Wake Forest was called on the nose while two of the three Upset Specials — Kansas over Texas A&M and Duke over Purdue also came through. The season's count is 185-76-8 — 70%.

Since all three Upset Specials came through the previous Saturday, we won't keep you in suspense any longer. The Upset Special of the Week is Vanderbilt 24, Florida 21.

Second Upset Special: Georgia Tech 21, North Carolina 20.

Tar Heels have been up for Maryland and Pitt and are looking ahead a week to N.C. State.

Ohio State 28, Wisconsin 17: This might be the Buckeyes' toughest test before Michigan. Wisconsin's coming off a shocking 50-20 rout of defensive-minded Missouri.

Michigan 31, Michigan State 7: Michigan heads for Madison, Wis., next Saturday and for paydirt this weekend.

Nebraska 24, Missouri 10: Cornhuskers average last year's 13-12 setback.

Notre Dame 38, Rice 0: Ara Parseghian doesn't like Rice Coach Al Conover. That's bad ... for Conover and Rice.

Southern California 21, Washington State 7: Doesn't figure to be anything like last year's 46-35 brouhaha.

Texas A&M 20, Texas Tech 14: But could easily go the other way.

Auburn 17, Kentucky 3: This is the Year of the Tiger ... on offense.

Arkansas 28, Baylor 15: Everybody wants that SWC crown now that Texas has lost a conference game.

Kansas 28, Kansas State 14: Jayhawks play tough defense.

Miami, Ohio 21, Ohio U. 7: Redskins believe in the Post Office motto about swift completion of their appointed rounds and all that.

## SWC Stat Leaders

Player	School	Plays	Yds	Avg	TDs
Beard	Baylor	41	430	7.0	10
Isaac	Tech	31	333	4.4	8
Wright	Texas	30	343	4.9	8
Walker	A&M	38	340	5.9	8
Moffa	SMU	45	315	4.9	7
Waller	Texas	35	316	5.7	6
Waller	A&M	36	308	5.5	7
Waller	A&M	35	316	5.7	6
Waller	A&M	35	316	5.7	6

Player	School	Plays	Yds	Avg	TDs
Waller	A&M	35	316	5.7	6
Waller	A&M	35	316	5.7	6
Waller	A&M	35	316	5.7	6
Waller	A&M	35	316	5.7	6
Waller	A&M	35	316	5.7	6

## HUNTING and FISHING

A new record for striped bass at Lake E. V. Spence was established last week by Mike Ross and Maurice Duncan when they landed an 18-lb. specimen. This topped the 15-lb. 4-oz. striper landed in April by C. H. Hogan, Odessa, and even the 17-lb. 1-oz. one caught by state biologists in one of their sample nettings of the lake.

Several other striped bass were caught and C. C. Wier, Robert Lee, fishing with G. M. Bankhead, Robert Lee, came up with a 10-lb. blue cat. If this is not a new record, then it is the second best blue hooked at the lake.

Among other catches, Jim Andefson and Richard Archer, Lamesa, landed seven channel cats for four pounds while Richard Winford and Bruce Batson, Lamesa, took nine channel cats to three pounds.

Some 487 entries gathered to deplete the Lake Amistad bass population at the Permian Bass Club's Invitational Tournament recently and merchants offered \$4,500 in prizes as encouragement.

There's a bass tournament every weekend, somewhere, if that's the way you like to fish.

Former Midlander C. M. Hatfield, who runs a fishing lodge on the Colorado River Arm of Lake LBJ at Kingsland, reports that the crappie have been attacking hooks off the dock for the last three weeks. Hatfield lived in Midland 22 years and worked for The Western Company.

Hatfield says a lot of West Texans on the way to college football weekends stop off at LBJ for some fishing.

## SPORTS IN BRIEF— Injury Benches Cowens

By The Associated Press  
BASKETBALL  
BOSTON — All-star center Dave Cowens of the Boston Celtics suffered a broken bone in his right foot Tuesday night and will be lost to the team until the end of November.

TENNIS  
DURBAN, South Africa — Basil Reay, secretary of the Davis Cup Nations committee, warned Indian tennis officials that India would risk expulsion from Cup competition if it failed to meet South Africa in the 1974 final.

PHOENIX, Ariz. — Billie Jean King, seeded No. 1, easily disposed of Kristy Pigeon 6-0, 6-3 in second-round play of the \$50,000 Phoenix Women's Professional Tennis Tournament.

TOKYO — No. 1 seed John Newcombe of Australia defeated Mitsuru Motoi 6-1, 6-2 in the second round of the \$100,000 Japan Open Tennis championships.

MADRID — Top-seeded Guillermo Vilas of Argentina beat Patrick Poisy of France 6-3, 6-3 and second-seeded Bjorn Borg of Sweden ousted Poland's Wojtek Fibak 6-3, 7-5 in the third round of the \$75,000 Melia Tennis Tournament.

GOLF  
POINT CLEAR, Ala. — Defending champion Glenn Hibbs of Long Beach, Calif. fired a 77 for a share of the first-round lead with Justine Cushing of New York in the 13th annual Senior Women's Amateur Championship, sponsored by the United States Golf Association.

# Radio Shack BLOCKBUSTER

## SAVE \$70! REALISTIC® 45-WATT AM-FM STEREO RECEIVER

### LOWEST PRICE EVER! 119.95

SALE PRICE INCLUDES \$24.95 VALUE WALNUT WOOD ENCLOSURE

Reg. 189.95

A spectacular hi-fi bargain that beats the rising cost of stereo! The STA-46 looks luxurious and sounds sensational! Serious stereo buffs will appreciate such expensive features as... magnetic phono input, tape inputs and outputs, illuminated signal strength and center-channel meters. Loudness switch adjusts bass for any listening level. Separate volume, balance, full-range bass and treble controls afford precise sound direction and level. Speaker switches control two sets of speakers. There's even a FM stereo light. Ask for the STA-46 today! There's only one place you can find it... Radio Shack. 31-2028

...and you can CHARGE IT At Radio Shack

SAVE EVEN MORE ON A COMPLETE STA-46 STEREO SYSTEM

### SAVE \$79.85

#### INFLATION FIGHTER SYSTEM I

Regular Separate Items Price... 304.80

## 224.95

- Realistic STA-46 AM-FM Stereo Receiver
- LAB-12C Automatic Changer
- With Base and \$12.95 Value Magnetic Stereo Cartridge
- Two Solo-1 Speaker Systems in Oiled Walnut Veneer Enclosures

### SAVE \$119.85

#### INFLATION FIGHTER SYSTEM II

Regular Separate Items Price... 509.80

## 389.95

- Realistic STA-46 AM-FM Stereo Receiver
- Miracord 40C Turntable With Base, \$22.95 Value Elliptical Stereo Cartridge
- Two Optimus-1B Full-Range Speaker Systems in Rich Walnut Veneer Cabinets

# MIDLAND ODESSA

In The Village 901 N. Grandview

South 9 Meta Drive 332-9322

682-7001



THURSDAY, FRIDAY AND SATURDAY SALE STARTS AT 9 A.M.

GRAND OPENING SALE GRAND OPENING SALE GRAND OPENING SALE GRAND OPENING SALE GRAND OPENING SALE GRAND OPENING SALE GRAND OPENING SALE GRAND OPENING SALE GRAND OPENING SALE GRAND OPENING SALE

GRAND OPENING SALE GRAND OPENING SALE GRAND OPENING SALE GRAND OPENING SALE GRAND OPENING SALE GRAND OPENING SALE GRAND OPENING SALE GRAND OPENING SALE GRAND OPENING SALE GRAND OPENING SALE

# GRAND OPENING DOOR BUSY NEERS



**SHEER NYLON KNEE HIGHS**  
 Our Reg. 2/1.00 **4 for \$1**  
 Stretch nylon hose in basic colors. Fit 8 1/2" X 11."



**DISPOSABLE DIAPERS, 60**  
 Reg. 2.87 **2.44**  
 Daytime diapers with tapes, no pins needed.

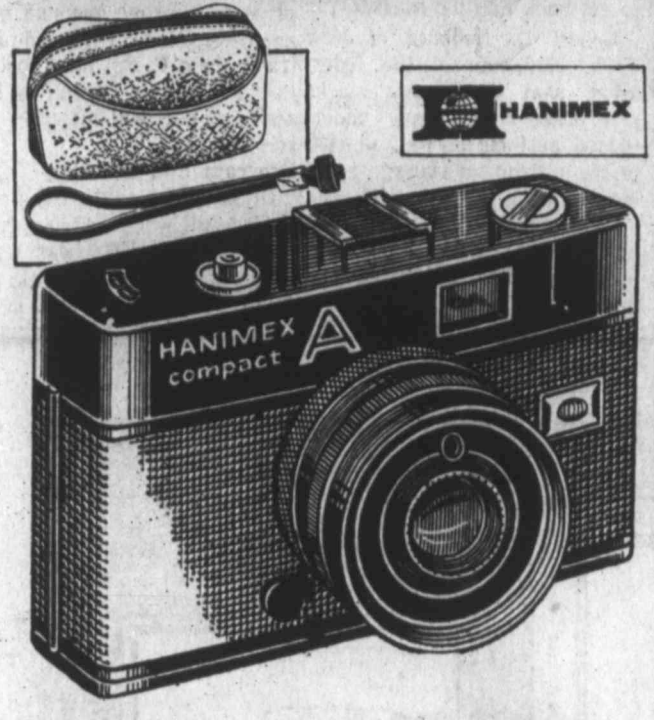

**HANIMEX® 35MM POCKET CAMERA**  
 Reg. 54.88 **34.88**  
 Fully automatic exposure, bright line viewfinder, duoflash contacts, and carrying case included.

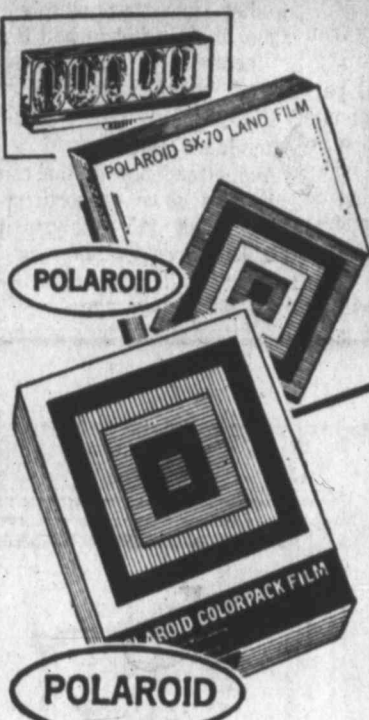

**POLAROID® COLOR FILM**  
 Reg. 3.48 Reg. 5.77  
**2.88 4.58**  
 Type 88 SX-70 LIMIT 2

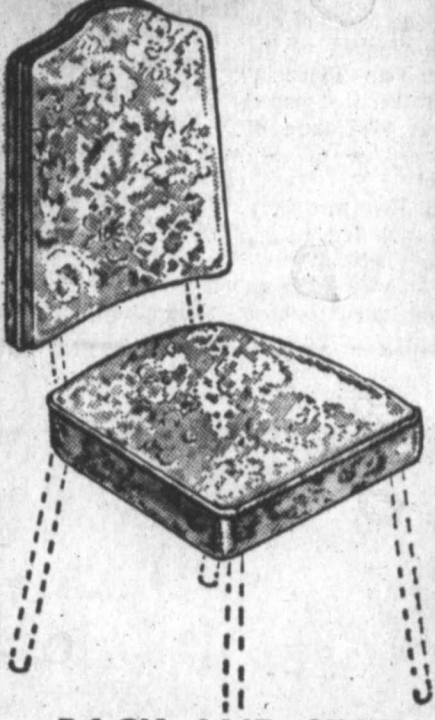

**BACK AND SEAT REPLACEMENTS**  
 Reg. 6.44 **3.97**  
 Padded vinyl high-back sets. With hardware.



**75' REYNOLDS FOIL WRAP**  
 Reg. 82c **64c**  
 3 Days  
 75-ft. 12" wide roll handy aluminum foil.



**FAST-DRYING SPRAY ENAMEL**  
 Reg. 99c **48c**  
 Use indoors or out on metal or wood. 12 3/4-oz. \*net wt.



**20-Piece Ironstone DINNER SET**  
 Our Reg. 13.97 **7.97**  
 Service for four. Great patterns in ironstone dishes. 7" & 10" plate.

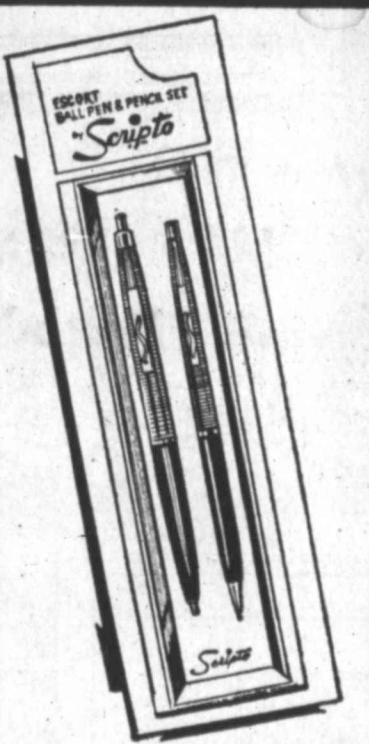

**SCRIPTO® PEN PENCIL**  
 Reg. 2.77 **.97**  
 Attractive ball point pen and pencil set.



**POCKET-SIZE CALCULATOR**  
**45.66**  
 8-digit with square root. With case, Batteries and AC adaptor.



**CHENILLE BEDSPREAD**  
 Reg. 4.97 **3.66**  
 Full or twin cotton chenille. Solid colors.



**FIRE KING OVENWARE**  
 Reg. 1.67 **73c ea.**  
 Glass baking dishes. White with green trim. For Baking, Serving and Storing.

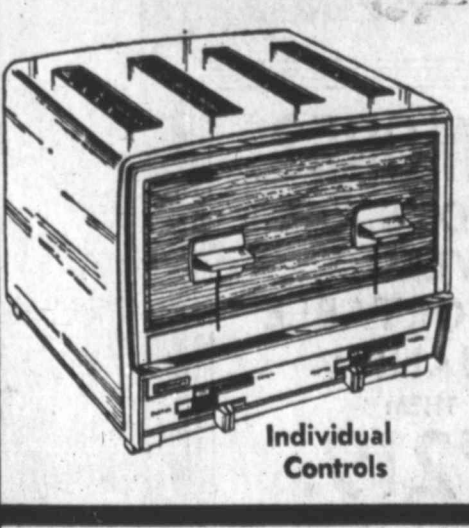

**4-SLICE ELECTRIC TOASTER**  
 Our Reg. 19.88 **15.87**  
 Individual Controls  
 Toast 2 or 4 slices light or dark; frozen pastry, too.

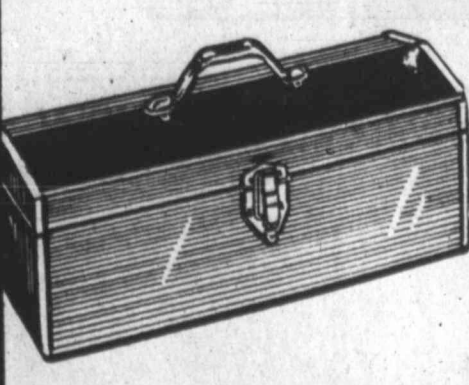

**Workman's HIP-ROOF TOOL BOX**  
 Reg. 6.47 **4.44**  
 Roomy 19x7 1/2x7". Lift-out tray for small items. Latch closing. Baked Red Finish



**METAL VENTED IRONING TABLE**  
**4.57**  
 Reg. 2.78 Pad with 2 Silicone Covers 1.33



**HOUSEHOLD HELPS**  
**36c 34c**  
 23-Oz.\* Starch or 20-Oz.\* Sizing  
 10 Easy Wipes  
 \*Net wt.

2018 EAST 42nd STREET AND GRANDVIEW - ODESSA



# Ford's Pledge To Get Better Gas Mileage Surprises FEA

WASHINGTON (AP) — President Ford's pledge to improve automobile mileage 40 per cent in four years was a jarring surprise to his own Federal Energy

Administration, still coaxing auto makers to agree to a 30 per cent improvement in six years. Ford's proposal Tuesday would require an average fuel use of at least 20 miles per gallon in the 1979 new cars. But FEA officials told a reporter Wednesday that FEA

had planned to reach the 20-mile-per-gallon standard either in 1985 through a voluntary program or in 1982 through a mandatory plan for mandatory mileage standards. Ford said in his economic message that he would meet with the auto industry's top management to arrange a 40 per cent improvement within four years "either by agreement or by law."

But if FEA did not originate President Ford's abrupt acceleration of the timetable for auto efficiency, then who did? Said Griskivitch, "I honestly don't know. Ford's speech was the first I heard of it." Ford's shift was so sudden and surprising that FEA program officer Mayo Stuntz, who has estimated the fuel savings expected from FEA auto-efficiency proposals, had no idea how much gasoline Ford's proposal could save. "We don't know what Ford means by that," said Stuntz. "We've been measuring improvement against 1974 car models, but it sounds like the President is taking 1975 models as the base, and that makes a lot of difference because they already have gained 13.5 per cent in fuel economy over last year."

## Stock Analysts In Mood Of Pessimism, Uncertainty

DETROIT (AP) — A mood of pessimism and uncertainty has dominated a semi-annual meeting of stock analysts. Reflecting the gloom on Wall Street, one analyst said his colleagues were searching for the catalyst "that will turn this herd of bears heading for the cliff."

buying bars of gold to put under their beds." The analysts are market advisers, and an unusually large number of top executives from major companies attended the conference, partly to boost confidence in their industries and firms.

**Resistance Strong**  
But by and large, they ran into strong resistance. "At last night's cocktail party, it became clear that anyone here with over \$100 million to invest is sitting on the sidelines, waiting for something to happen," said Frank Cappiello Jr., president of Monumental Capital Management Inc.

**Attendance Down**  
And attendance at the conference was down proportionately. Only about 325 analysts paid the \$265 registration for the four-day fall conference, down from 800 a year ago.

**People Puzzled**  
"The people I've met here are puzzled," said Ted Lilley, president of the 14,000-member federation. "They're gritting their teeth and talking about

the catalyst?" he said. "Somewhere along the line, something will turn this herd of bears heading for the cliff." The analysts agreed generally that by rights there should be as much — or perhaps more — work for the analysts in bad times as good. In fact, many smaller investors simply pulled out of the market in bad times. "Incomes in our area are down," said Lilley, of New York.

**Doubts Raised**  
But the reactions of FEA officials raised doubts that this goal could be achieved that fast either way.

They also raised the unanswered question: who really is running energy activities these days?

Peter Griskivitch, director of FEA's Vehicle Efficiency Program, has been negotiating plans to improve gasoline mileage ever since FEA Administrator John C. Sawhill proposed the idea to auto executives in a series of personal meetings last summer.

Program Still Forming  
Griskivitch said the companies still were asking a lot of questions and FEA was trying to answer them. The whole program, he said, "is still in the

## Woman Bitten At Elvis Concert But Attacker Has Bald Spot Now

SAN ANTONIO, Tex. (AP) — It perhaps was a case of biting the hand that is fighting you.

The woman told Hooks she was bitten by another woman in a scuffle in front of the stage after Elvis threw out one of his neck scarves, a customary part of his act.

Patrolman Billy Hook reported Wednesday a woman, 27, was given a tetanus shot at a local hospital following Tuesday night's Elvis Presley concert before a packed coliseum.

"Elvis threw a scarf to her," Hooks wrote in his report, "and the fight was started with many screaming women attempting to obtain the scarf." The woman "stated she had the scarf but another woman bit her hand, forcing her to release the precious item," Hook wrote. The woman told Hook her attacker could be identified "by a bald spot on her head" which the bitten woman inflicted on her.

A Gallery of Fine Reclining Chairs

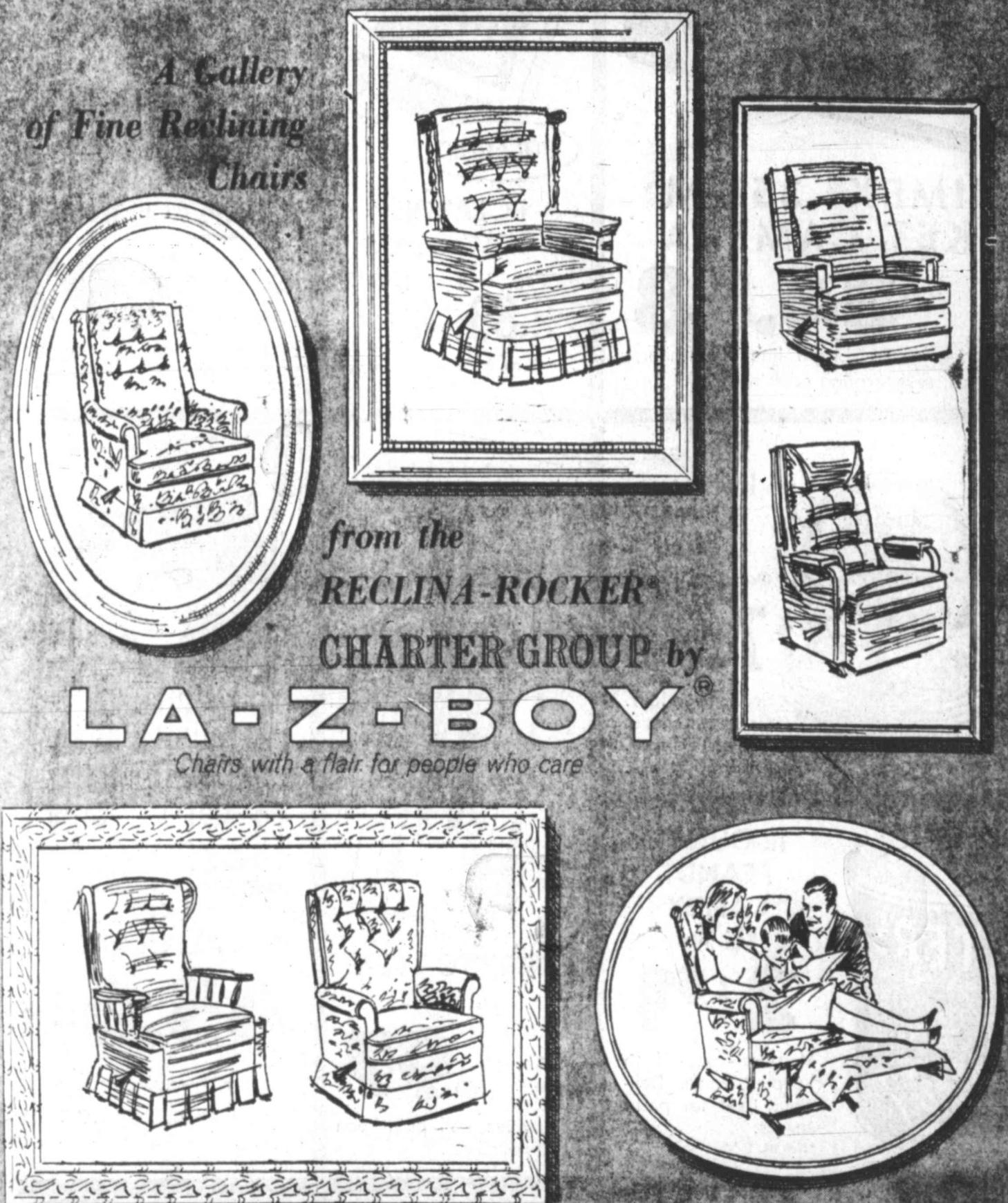

from the RECLINA-ROCKER CHARTER GROUP by LA-Z-BOY®  
Chairs with a flair for people who care



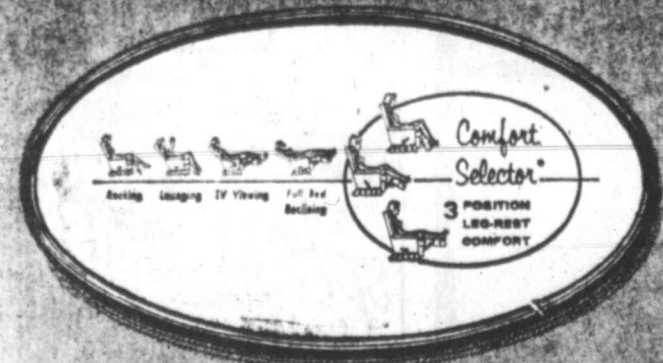

Comfort Selector  
1 POSITION - BEST REST  
2 POSITION - BEST COMFORT  
3 POSITION - BEST SUPPORT

**WHY PAY MORE?**  
GENUINE LA-Z-BOYS ARE

- THE BEST STYLED
- MOST COMFORTABLE
- BEST MECHANISM

AND WE PRICE THEM  
**\$139. to \$219.**

# CHRISTMAS LAY-A-WAY NOW

## 10% DOWN

HOLDS ANY CHAIR  
EASY LAYAWAY PAYMENTS  
EVEN ARRANGE TERMS ON  
BALANCE AFTER DELIVERY

IN STOCK  
OVER 400 CHAIRS  
OF ALL KINDS  
INCLUDING LA-Z-BOYS AND  
STYLISH OCCASIONAL CHAIRS

A ROW OF LA-Z-BOYS  
135 FEET LONG ON DISPLAY

— PUT A BALL BEARING SWIVEL BASE ON ANY NEW LA-Z-BOY FOR \$22.50 —

FREE DELIVERY

## 501 EAST ILLINOIS



**Carter's**  
FURNITURE  
682-0082