



Lynn, Kent, Andrews Get Probe Sites

Amoco Production Co has filed application to drill an 8,400-foot wildcat in Lynn County, 10 miles southeast of Tahoka. It is No. 1-A C. B. King Estate.

Location is 1,320 feet from north and west lines of section 603, block 2, GC&SF survey, two miles northeast of a 9,640-foot failure. There is no nearby production.

Kent Replacement

Andover Oil Co., Tulsa, has staked No. 1-A F. O. Bural as a west twin to and replacement for its No. 1 F. O. Bural, a 4,600-foot Kent County wildcat, three miles west of Girard.

No. 1-A Bural spots 660 feet from south and 715 feet from east lines of section 118, block 1, H&GN survey.

No. 1 was located 660 feet from south and east lines of the section.

Andrews Re-Entry

Adobe Oil Co., Midland, filed application to re-enter and plug back to wildcat depth of 3,100 feet at No. 1 Carter, Andrews County deep failure, 1 1/2 mile southwest of Adobe's No. 1 Groom, Yates oil opener in the Means multipy area.

Originally drilled by Shell Oil Co. as No. 1 Jameson, it was plugged and abandoned Feb. 22, 1961 at 13,875 feet.

Test site is 660 feet from south and 1,980 feet from east lines of section 5, block A-35, PSL survey, abstract 1421, 10 miles north of Andrews.

The Yates discovery was completed Feb. 24, for 27 barrels of oil per day, through a 3/4-inch choke and perforations at 3,049-3,066 feet. Gas-oil ratio was 1,889-1, and gravity of the oil, 40.9 degrees.

Deep Exploration Planned For Eddy

Deep explorers have been planned for Eddy County, N.M.

Adobe Oil Co., Midland, has applied for permit to re-enter and deepen to wildcat depth of 12,700 feet, at No. 1 Hannifin-State Communized, an 11,372-foot failure, 12 miles southeast of Loco Hills.

It was drilled in 1965 by Delaware Apache Corp. as No. 1 West Lusk Deep Unit, and abandoned Sept. 20, that year.

Location is 660 feet from south and east lines of section 16-19-31e, 1 1/2 mile northwest of the Lusk, West (Strawn) field.

Coquina Oil Corp., Midland, plans a 10,100-foot Morrow test, No. 1 Midwest-State, 20 miles northwest of White City and five miles southeast of Morrow production in the Rocky Arroyo field.

Location is 660 feet from north and 1,980 feet from west lines of section 36-22s-22e.

El Paso Natural Gas Co. accounted for a 9,600-foot searcher, 22 miles northwest of White City. It is No. 1-B Patterson.

Drill site is 860 feet from north and 1,980 feet from west lines of section 29-22s-22e, 1/2 mile south of a recent Wolfcamp gas opener, and 1/2 mile east of the Atoka opener in the Rocky Arroyo field.

American Trading & Production Corp., operating from Midland, will drill No. 1 Chaparral-Federal as an 8,750-foot Can. (Continued On Page 5B)

Weather

FORECAST: Clear to partly cloudy and warmer through Thursday. High today, lower 80s. Overnight low, lower 60s. High Thursday, middle 80s. Winds southerly 20 to 30 m.p.h. with occasional gusting above 30 m.p.h. with some blowing and gusts after 10 p.m. Winds south to southwest 10 to 20 m.p.h. tonight.

National Weather Service Readings: Tuesday's high 76 degrees, Overnight low 64 degrees, Noon today 76 degrees, Smart Valley 81.9 p.m., Sunrise Thursday 7:17 a.m.

Precipitation: This month to date none, 1974 to date 1 inch.

The record high temperature recorded for an April 16 was 86 degrees in 1957. The record low for an April 17 was 27.6 in 1947.

LOCAL TEMPERATURES: Noon 16 72, Midnight 16 58, 1 p.m. 67, 1 a.m. 58, 2 p.m. 70, 2 a.m. 59, 3 p.m. 73, 3 a.m. 60, 4 p.m. 76, 4 a.m. 63, 5 p.m. 79, 5 a.m. 66, 6 p.m. 82, 6 a.m. 69, 7 p.m. 85, 7 a.m. 72, 8 p.m. 88, 8 a.m. 75, 9 p.m. 91, 9 a.m. 78, 10 p.m. 94, 10 a.m. 81, 11 p.m. 97, 11 a.m. 84, Noon 17 76.

SOUTHWEST TEMPERATURES: Abilene 71, 50, Houston 78, 56, Amarillo 67, 46, Lubbock 68, 47, Denver 64, 38, Maria 70, 52, El Paso 69, 51, Oita, City 61, 37, Wichita 78, 53, Wichita Falls 70, 48.

The Midland Reporter-Telegram

THE BEST INVESTMENT FOR YOUR ADVERTISING DOLLAR

VOL. XLVI—NO. 34

Dial 682-5311

MIDLAND, TEXAS

P. O. Box 1000

79701, WEDNESDAY, APRIL 17, 1974

(AP)—Associated Press

34 Pages—3 Parts Daily 10c, Sunday 20c

Windy, Warmer

Saxbe Claims Patricia Criminal

Statement Bolstered By Guard

WASHINGTON (AP) — Atty. Gen. William B. Saxbe said today he is convinced that Patricia Hearst "was not a reluctant participant" in a San Francisco bank robbery and that he considers her a common criminal.

In San Francisco today, Saxbe's view was bolstered by bank guard Edward Shea, who said Miss Hearst "was full of curse words" and appeared ready to fire a sawed-off carbine if necessary during the robbery.

Shea, 66, who was disarmed during the holdup, said Miss Hearst "absolutely was a participant" in the bank heist Monday in which two passers-by were shot.

"She wasn't scared. I'll tell you that," he said. "She looked as though she knew what she was doing. She had a gun and looked ready to use it. She had plenty of command in her voice. She was full of curse words. She let it be known that she meant business."

Saxbe told reporters at his weekly news conference that he was expressing his personal views about the 20-year-old newspaper heiress reported kidnapped by the Symbionese Liberation Army more than two months ago.

Saxbe said he believes the FBI would be justified in breaking into a dwelling to capture Miss Hearst and SLA members.

"The entire group we're talking about are common criminals," Saxbe said. Asked if he was including Miss Hearst in that description, he replied, "Miss Hearst is part of it."

In response to questions about the bank robbery, Saxbe said, "it would appear to me that she was not a reluctant participant in this robbery. My personal conclusion is that she was not a reluctant participant. There's room for others to say she was coerced into it, the two (See HEARST Page 8A)

Simon Nominated For Treasury Post

WASHINGTON (AP) — President Nixon named federal energy chief William E. Simon to be Treasury secretary today and pledged to play an expanded personal role in directing the government's economic policy.

Nixon promoted Simon's chief assistant, John C. Sawhill, to federal energy administrator.

In announcing Simon's nomination, Deputy Press Secretary Gerald L. Warren also announced that the President "intends to play an increasingly expanded role," in coordinating the administration's economic policy.

Selection Expected

Simon's selection had been expected for weeks.

If confirmed by the Senate, Simon, a millionaire former Wall Street bond dealer, would succeed George Shultz, who departs next month after five years as a key Nixon administration official.

Unlike Shultz, Simon is not an economist. But he earned high marks from the White House for his brisk, sometimes brusque, handling of the energy adviser's post he was given four months ago.

Front Runner

Even before Shultz's resignation was formally disclosed weeks ago, Simon had emerged as the front runner for the Cabinet post. He had joined Treasury as a deputy secretary 17 months ago and had become Shultz's top aide before assuming command of the federal government's response to the energy crisis.

On Wall Street, Simon had amassed a fortune — estimated at about \$3 million — but sold his holdings when he joined the government.

He has described himself as basically conservative with a dislike of government controls. But his role in the energy crisis showed he could be flexible on this issue.



PATIENT PUP—This stranded dog will have to wait for flood waters to go down before he can get off his roof-top perch at Hattiesburg, Miss. Officials decided to stop rescuing stranded animals after several persons were bitten. They pointed out, however, waters will recede before any harm could come to the animals. (AP Wirephoto.)

State To File Antitrust Suit Against Nine Steel Firms

FORT WORTH (AP) — The Texas attorney general's office plans to file an antitrust suit against nine major steel companies which could mean millions of dollars in construction refunds to the Dallas-Fort Worth regional airport, the Fort Worth Star-Telegram reported today.

The newspaper gave these details:

The suit will be filed Thursday in federal court at Houston and will charge violations of the Clayton and Sherman Antitrust acts, Asst. Atty. Gen. Joe Longley said in Austin Tuesday. He is assigned to the job of consumer protection.

It maintains the firms conspired to fix prices on "re-bar materials" or steel rods used to reinforce concrete structures, including roads, bridges, buildings and other structures. Such rods were used to build most of the giant airport.

The suit closely follows similar litigation already brought against the defendants in federal court by the government, including criminal charges on file in Houston.

Those named in the suit are United States Steel Corp., Bethlehem Steel Corp., Border Steel

Rolling Mills, Inc., Ceco Corp., Laclede Steel Co., Schindler Brothers Steel, Structural Metals, Inc., Texas Steel Co. and Armo Steel Corp.

It alleges state building contractors "are the ultimate victims affected by the conspiracies of defendants to fix prices, monopolize the market, restrain trade, reduce com-

petition and ... other violations of antitrust laws. . . .

"Said combination and conspiracy to monopolize consisted of a continuing agreement, understanding and concert of action among defendants, or some of them, and their co-conspirators to exclude or limit the competition of independent fabricators of re-bar materials in the state of Texas and con-

tinguous areas," the suit states. Claiming the damages resulting from the alleged antitrust violations amount to "several million dollars," the suit leaves the figure to be set by the court. At one point, however, it claims the sum will be "at least tens of millions of dollars."

During 1971, it claims, the Texas Highway Department

used approximately 86,000 tons (68 per cent of all such steel the department used). The companies' steel re-bar sales of 175,000 tons that year, the suit states, amounted to more than \$20 million.

The alleged practices have been going on since mid-1969, according to the suit.

During that period, Fort Worth city officials claimed Tuesday, much of the airport re-bar materials were bought. No one, however, can say now exactly how much it all cost.

"We bought a potfull of steel out there," said City Atty. S. G. Johndroe, who may be asked for assistance in the suit because of the airport matter.

Longley said every city in the state was notified about the pending action a month ago

and asked if it would participate in the suit. He said San Angelo and Abilene were the only cities "of any size" which indicated they did not wish to join in the case.

If the state wins the suit, the judgment could involve possible refunds or costs of steel rods and mesh in the bulk of all city, county and state construction from 1969 to the present. In addition to that would be any penalties the court might assess.

In the airport construction alone were involved more than 100 contracts involving steel-reinforced concrete, according to airport engineers. To further complicate the issue, engineers said, the runway steel rods were not purchased from one of the defendant firms.

79 Speeding Tickets Given In Four Days On Cuthbert

Seventy-nine speeding tickets were given in the 20-mile-per-hour zone covering the 1400-1700 blocks of Cuthbert Street in the four days after a speed limit change, but police said this morning a grace period has been given and only warning tickets will be given there from now until Monday.

He advised persons who already have paid the tickets to stop by the court office and the money will be refunded.

Those who have not paid the tickets should take them by the court office and they will be dismissed.

The municipal court office is in the Midland Public Safety Building, 404 E. Texas St.

The zone was approved by the city council, changing it from a 30-mile-per-hour zone, and the signs were put up Thursday.

The tickets were issued in that area on Thursday, Friday, Monday and Tuesday.

Lt. Herman Wicker, head of the police traffic division, said police Friday set up check points in the 20-mile zone and in a 30-mile zone in the area of 2400 and 2500 blocks of Cuthbert Street to watch for trucks.

"We have had complaints that heavy trucks have been using the street, although they are not allowed to do so," Wicker said.

Wicker pointed out that although police were originally there to enforce the 20-mile limit, the reason for "the police cars being there all day was to look for the trucks."

"When we do concentrate on a speed zone, such as a school zone, we stay there no more than 30 minutes to an hour and then move on some place else," Wicker said.

Mild Weather Will Continue

Texas basked in mild weather under mostly clear skies today. The only clouds put in appearance across the south tip of the state.

Midland will be clear to partly cloudy through Thursday, although strong winds may kick up some sand this afternoon, according to the National Weather Service at Midland Air Terminal.

Winds will be southerly 20 to 30 m.p.h. this afternoon, with occasional gusting greater than 35 m.p.h. The winds will cause some blowing sand this afternoon, and will become south to southeast 10 to 20 m.p.h. tonight.

High today is expected to be in the lower 80s, with an overnight low in the lower 50s. High Thursday will be in the middle 80s.

High Tuesday was 76 and the overnight low was 46.

Early morning temperatures ranged from 41 degrees at Wichita Falls up to 69 at Brownsville. Top marks Tuesday afternoon went as high as 82 at Del Rio, and Amarillo was the coolest spot with a maximum of 65, according to The Associated Press.

Bob Boydstum kills rats. (Adv.)

LATE NEWS FLASHES

WASHINGTON (AP) — President Nixon was depicted by the White House today as neither dismayed nor disheartened by the victory of a Democrat in Michigan's special election.

DALLAS (AP) — A federal judge today granted an injunction sought by Southwest Airlines to halt enforcement of a Dallas City Council ordinance that would have banned all scheduled commercial flights at Love Field.

NEW YORK (AP) — Former Nixon campaign aide Maurice Stans testified today lawyers advised him he did not have to report campaign contributions promised before a federal reporting law went into effect.

Newscaster McGee Dies

NEW YORK (AP)—Frank McGee, a television newsmen of the National Broadcasting Co. and a regular on the network's "Today" program, died today. He was 52.

McGee died of pneumonia at Harkness Pavilion of the Columbia Presbyterian Hospital. He had been ill off and on for several months, the network said.

McGee's last appearance on the "Today" program was last Thursday. Born in Monroe, La., he began his broadcast career in 1950 at WKY-TV in Oklahoma City. Five years later, he became news director of WSAF-TV in Montgomery, Ala. He joined NBC in 1957.

Among his honors as a news broadcaster were a Peabody Award in 1966 and an Emmy for special events coverage in 1968.



Frank McGee



AMERICAN JUNK—Jeff Whitaker, a worker at the Expo '74 world's fair, inspects a display of junk, the everyday discards of America's consumer-oriented society. The display is inside the U.S. Pavilion at Expo in Spokane, Wash. The fair opens May 4. (AP Wirephoto.)

Briscoe Denies Rewarding Contributors With Appointments Charge

By The Associated Press — Gov. Dolph Briscoe, running for a second term, jumped back into the Texas political scene Tuesday with both feet. "I am very proud of those I denying he rewarded contribu-tors with appointments and commissions. His Democratic opponent, Frances Farenthold, said at once about the possible reap-Briscoe appointed 183 persons or their spouses to state posts after they donated nearly \$248,000 to his campaigns. She was on a West Texas tour. Asked if there were any rela-

tionship between his appoint-ments and campaign contribu-tions, Briscoe said, "Absolutely not!" "I am very proud of those I have appointed," he said, "men and women of top quality." Briscoe, during a busy Tues-day, said he will not comment about the possible reap-pointment of Frank Erwin Jr., the Austin bachelor, or the governor told reporters he wants to wait awhile before giving his reactions in detail to

Calley's Term Sliced In Half

WASHINGTON (AP) — Pen-tagon sources say Secretary of the Army Howard Callaway's decision to reduce the prison sentence to 10 years for the My Lai massacre. Officials at Army headquarters said they believe Calley spent only one night in the Ft. Benning, Ga., stockade after his sentencing by a court-martial to life in prison at hard labor on March 31, 1971. Nixon ordered Calley released from the stockade April 1, 1971, and said he should be confined to his quarters pending review of his case. The 30-year-old Army lieutenant lived in those quarters under minimum security until a federal judge ordered him released on \$1,000 bond last Feb. 27. Calley's life term was reduced to 20 years by Lt. Gen. Albert O. Connor, then commander of the Third Army, Aug. 20, 1971. Both the U.S. Court of Military Appeals and the Army Court of Military Review upheld the conviction and sentence for premeditated murder of at least 22 Vietnamese civilians during a sweep through the My Lai hamlet March 16, 1968. The case is now before President Nixon, who has said he will review it personally and make the final decision. Army lawyers said Nixon could cut it further but could not increase it. Calley's civilian lawyer Kenneth M. Henson, said in Colum-

bia, Ga., that the Army secretary's ruling was disappointing. "We're still hopeful that the President of the United States reorganizes Lt. Calley," Henson said. "The governor refused to take a stand on the pari-mutuel betting-horse racing issue with the statement: 'I am not going to involve the office of the governor in that issue.'" Monday, Lt. Gov. Bill Hobby endorsed pari-mutuel betting and horse racing while Mrs. Farenthold came out against the race horse gambling. In other political developments around the state: —Texas Baptists branded

gambling as "Robin Hoodism in reverse. The Baptist General Convention of Texas said legalized gambling 'robs the poor to give to the rich.'" The BGCT made the remarks in a statement distributed to news media. —State Insurance Commission Chairman Joe Christie, accusing Mrs. Farenthold of hurling unfounded charges, said "There is no rate discrimination against male drivers, the young or the elderly. Therefore, Gov. Briscoe's competitive rating plan already has accomplished what Mrs. Farenthold had said Briscoe had not lived up to his promise to improve the Texas insurance picture." —Rep. Fred Head of Athens told a Lubbock audience he will reorganize the House Appropriations Committee if he is ejected House Speaker next year.

Penny Doesn't Exist

WASHINGTON (AP) — Technically, the penny doesn't exist. The coin is a cent, or one-hundredth of a dollar. The term "penny" dates from the days when British coinage dominated the country's commerce.



ONE DAY ONLY! SATURDAY, APRIL 20th
10:00 A.M. TO 6:00 P.M.

**YOUR EARS
PIERCED
FREE**

With The Purchase Of 14 Kt. Gold
Earrings — For Only \$10.00

A Professional Technician Will Perform
This Safe and Simple Procedure Right On
The Spot In Dunlap's Fine Jewelry Dept.

BE HERE SATURDAY

DUNLAP'S
DELUWOOD PLAZA

Flood Control Projects Draw Support

FORT WORTH (AP) — Offi-cers of the Trinity River Au-thority (TRA) will lead a dele-gation of North Texans before the House Appropriations Com-mittee April 22 to testify in fa-vor of several flood control and water supply projects. Among the most important projects are Lakeview Aubrey, southwest Dallas County, Northwest Ellis County and southeast Tarrant County. The Corps of Engineers has sched-uled a hearing on the project for May 9.

Brown said the City of Dallas is also sponsoring the construction of the Lake Aubrey project for flood control in northern Denton County and Southern Cook County. "We will be asking also for support for the Tennessee Colony Reservoir in the mid Trinity River in Freestone, Navarro, Henderson and Anderson coun-ties," Brown said.

**STRAWS
in the
headlines...**



... include these three offerings from Resistol. All three handsomely characterized by superb craftsmanship and contemporary styling. Cool, comfortable Resistol summer straws — the crowning touch for summer's well dressed man.

RESISTOL HATS from \$10.00



HAT DEPT., DOWNTOWN ONLY

SUMMER
CAPS

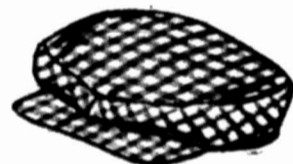

Be sure to check our collection of casual sport and golf caps in choice summer styles.

SUMMER SPORT HATS from 9.00

**AFTER-EASTER
SALE** ALL ARE FRESH,
NEW SPRING-SUMMER FASHIONS!

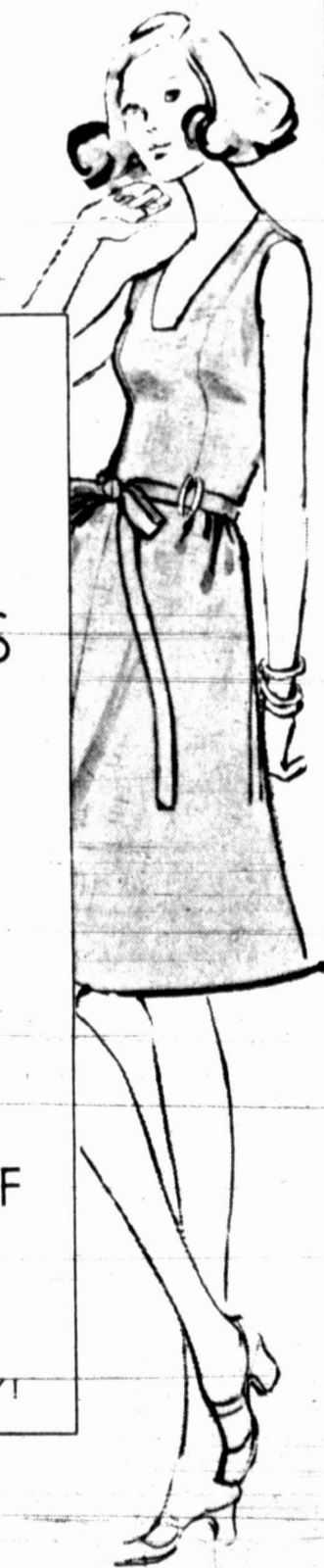

SPECIAL GROUPS IN LIMITED
QUANTITIES OF MISSES & JR.

**Dresses
Coordinates
Pant Suits
Sportswear**

**1/3 TO 1/2 OFF
AND MORE!**

QUANTITIES LIMITED! DO COME EARLY!



DOWNTOWN SUBURBAN



**do you have what it
takes to be cool?**

Whatever you're into this season you'll never lose your cool approach in a light and lean print shirt from the Briar Shoppe. Catch yours from our collection of handsomely crafted floral prints or Spring/Summer solids in knit or woven polyester blends.

from 12.00

FOOTNOTE:

The well worn look of faded denim in Blue Buffed leather with Red top stitching and Crepe soles. "Recycle" by Manly...

26.00

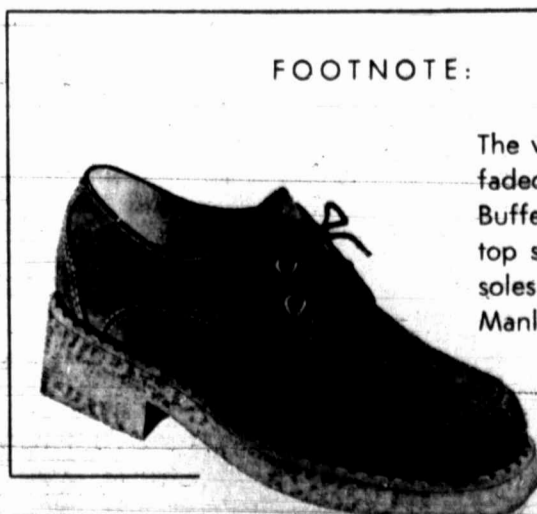

SUBURBAN

For

SAGINAW, Vice President says the Demo a special Mich al election is the country an Democratic vic to a "legislativ "One party good for Amer after Democra narrow victory state's 8th Di publican James



D
TR
S

ALL F
22-CL
Reg. 3
• Free
• You
• 3rd
• Long
• Ice
DEL
SAVE
wood
Our d
for on
dehun
and c
for ye
E
STO

Ford Says Democrat Win In Michigan Bad Omen For U.S.

SAGINAW, Mich. (AP) — Vice President Gerald R. Ford says the Democratic victory in a special Michigan congressional election is a bad omen for the country and that continued Democratic victories could lead to a "legislative dictatorship."

Ford said the election would have no bearing on how Congress treats the President in regard to the impeachment inquiry now being conducted by the House Judiciary Committee.

Sparting said he did not

blame Nixon for his defeat. Traxler, who won in this traditionally GOP district despite a personal appearance by President Nixon on behalf of Sparting, said Nixon is the problem of Republicans, not Democrats.

Traxler's victory gave the 8th District seat to Democrats for the first time since 1932.

It marked the fourth time in five special elections this year that normally GOP areas have fallen to the Democrats.

But it was the first time Nixon took an active role in trying to stem the tide.

With all of the 296 precincts in the district unaccounted for in unofficial returns, Traxler had 59,918 votes, Sparting 56,575.

The results gave Traxler 51.4 per cent of the vote.

Traxler said after his victory that voters knew that perhaps a new moral force was needed in the White House.

"And while we didn't dwell on Watergate... there are a lot of people who felt it very important that a message and communication be sent that de-

pendence Nixon retains much support in the country and that a pro-impeachment vote would be politically risky.

At the time of the visit, six days before the election, there was considerable sentiment among the 8th District's political observers that Republican James Sparting Jr. had cut substantially into the lead indicated by polls for Democrat Bob Traxler and might even win.

But when the ballots were counted Tuesday night, the vote for Sparting in the rural area

He insisted Nixon was not invited to Michigan to campaign for him, but rather to "get out of the White House where he is now isolated and face the people."

In his three-hour tour in the district last week, Nixon avoided heavily Democratic big city areas, where unemployment hovers around 10 per cent. He concentrated instead on the small communities where the district's GOP strength lies.

He drew a generally warm welcome from thousands, although there were some protesters.

Republican's Defeat Blow To President

By CARL P. LEUBSDORF
AN AP News Analysis
SAGINAW, Mich. (AP) — The Democratic victory in Michigan's special congressional election is a blow to President Nixon's hopes of demonstrating political popularity to Republican House members considering impeachment.

Previous GOP setbacks in House contests in Johnstown, Pa., Cincinnati, Ohio, and Grand Rapids, Mich., have made many Republicans fearful of a GOP electoral disaster in next November's congressional elections.

Many congressional observers feel this has increased the likelihood that many Republicans may seek political safety by voting for an impeachment resolution if the House Judiciary Committee approves one.

In this atmosphere, Nixon decided to do his first campaigning since his own 1972 re-election. Figuring he would be blamed for any GOP setback here, he decided he should try to get in on any possibility of triumph.

Such a victory would surely have been cited by the White House to GOP doubters as evi-

dence Nixon retains much support in the country and that a pro-impeachment vote would be politically risky.

At the time of the visit, six days before the election, there was considerable sentiment among the 8th District's political observers that Republican James Sparting Jr. had cut substantially into the lead indicated by polls for Democrat Bob Traxler and might even win.

But when the ballots were counted Tuesday night, the vote for Sparting in the rural area

Nixon visited fell below the normal Republican percentages. It was insufficient to offset the Democratic surge for Traxler in more populous Bay City and Saginaw, where labor unions are strong.

The Traxler victory, in a district the Democrats last won in Franklin D. Roosevelt's 1932 landslide, can only be read as a further sign of weakness on the part of Republicans and the President.

If this increases the likelihood of impeachment, it is not because of the 8th District's new congressman. Sparting also said he would vote to impeach if the evidence warranted.

The real impact will come, Traxler noted, from GOP House members already in Washington.

College To Open Bids On Buildings

Midland College Trustees Thursday will open bids for the Student Center, Occupational-Technical Building and the Physical Education Building.

The college board also will consider a new contract for a joint tax office with the City of Midland and the Midland Independent School District, hear recommendations for department chairmen, consider employing a new business manager, hear a proposal for purchase of vehicles for the athletic program and rental of additional facilities.

The meeting will be at 7:30 p.m. in the college meeting room, 4807 Andrews Highway.

Published by Reporter-Telegram Publishing Company (except Saturday and Sunday) and Sunday morning, 281 East Illinois Street, P. O. Box 1606, Midland, Texas 79701.

Second Class Postage Paid at Midland, Texas.

SOME DELIVERY

| | |
|--|--|
| 1-Yr. 6 Mo. 3 Mo. 1 Mo. | 1-Yr. 6 Mo. 3 Mo. 1 Mo. |
| Evening & Sun. \$26.70 \$10.60 \$5.40 \$1.25 | Evening & Sun. \$26.70 \$10.60 \$5.40 \$1.25 |
| Evening Only \$14.00 \$ 7.50 \$3.75 \$1.25 | Evening Only \$14.00 \$ 7.50 \$3.75 \$1.25 |
| Sunday Only \$11.00 \$ 6.50 \$3.00 \$1.00 | Sunday Only \$11.00 \$ 6.50 \$3.00 \$1.00 |

MAIL SUBSCRIPTIONS
(Texas and New Mexico)

| | |
|--|--|
| 1-Yr. 6 Mo. 3 Mo. 1 Mo. | 1-Yr. 6 Mo. 3 Mo. 1 Mo. |
| Evening & Sun. \$18.00 \$ 9.50 \$5.00 \$1.15 | Evening & Sun. \$18.00 \$ 9.50 \$5.00 \$1.15 |
| Evening Only \$10.00 \$ 5.50 \$2.50 \$1.10 | Evening Only \$10.00 \$ 5.50 \$2.50 \$1.10 |
| Sunday Only \$ 8.00 \$ 4.50 \$2.20 \$1.00 | Sunday Only \$ 8.00 \$ 4.50 \$2.20 \$1.00 |

(Outside Texas and New Mexico)

| | |
|--|--|
| 1-Yr. 6 Mo. 3 Mo. 1 Mo. | 1-Yr. 6 Mo. 3 Mo. 1 Mo. |
| Evening & Sun. \$26.70 \$13.20 \$6.80 \$2.30 | Evening & Sun. \$26.70 \$13.20 \$6.80 \$2.30 |
| Evening Only \$16.00 \$ 8.50 \$4.50 \$1.30 | Evening Only \$16.00 \$ 8.50 \$4.50 \$1.30 |
| Sunday Only \$13.00 \$ 7.50 \$3.75 \$1.25 | Sunday Only \$13.00 \$ 7.50 \$3.75 \$1.25 |

Service men's rate if paid annually. Foreign and other rates furnished upon request. All subscriptions payable in advance.

SHOP THURSDAY NIGHT TILL 9:00

MR. FINE BLOUSES AND SLACKS

SALE 9.90 EACH



A great manufacturer's close-out value in machine washable 100% Polyesters. Choose from long and short sleeve blouses—all in beautiful vivid prints. Sizes 8 to 18. Values to \$16.00.

SOLID COLOR SLACKS

DUNLAPS

DELLWOOD PLAZA

TRUCKLOAD APPLIANCE SALE!

EVERY APPLIANCE IN THE STORE ON SALE!

LOW SALE PRICES THIS WEEK ONLY—APR. 18 TO APR. 24

SAVE \$65 THIS WEEK ONLY



ALL FROSTLESS SIDE-BY-SIDE, 22-CU. FT. REFRIGERATOR

Reg. \$449.95 **\$384.88***

- Freezer section holds up to 237 lbs.
- Your choice of 4 colors
- 3rd door is both handy and practical
- Large meat keeper
- Big crisper
- Ice Maker optional, extra

CUT \$70 THIS WEEK ONLY



WARMING SHELF RANGE WITH CONTINUOUS CLEANING OVEN

YOUR CHOICE **249.88***

White Gas or Electric

- Both feature: Eye level clock; handy timer; Removable oven door; appliance outlet; Choice of four colors; Automatic cook; warm oven; Large oven window; light
- Fast, cool, clean—spills won't bake on
- Food stays juicy and flavor stays in
- 2-speed 28-min. timer
- 2-speed 110W, 450-watt cooking power

SAVE \$60 THIS WEEK ONLY



WARDS BIG ELECTRONIC OVEN COOKS A MEAL IN MINUTES

Reg. 309.95 **\$229.88** ppd.

OTHER ELECTRONIC OVENS AS LOW AS \$199.88

\$45 OFF ON DELUXE AIR CONDITIONERS



SAVE \$45 on handsome wood-look air conditioners! Our deluxe air conditioners for one room or many let you dehumidify, filter, circulate and cool air automatically for year-round comfort.

20,000 BTU NOW ONLY **294.88** YOU SAVE \$45

| BTU | REG. PRICE | SALE PRICE | YOU SAVE |
|--------|------------|------------|----------|
| 20,000 | 339.95 | 294.88 | 45.00 |
| 21,000 | 379.95 | 334.88 | 45.00 |
| 23,000 | 409.95 | 364.88 | 45.00 |

Select the size that meets your cooling needs

HURRY IN TODAY! EVERY APPLIANCE IN THE STORE ON SALE!

684-6691 *Plus transportation 2513 W. OHIO

SAVE \$22 THIS WEEK ONLY



60" MEDITERRANEAN STYLE CONSOLE WITH 8-TRACK TAPE PLAYER

Reg. \$199.95 **\$177***

- AM/FM Stereo receiver
- Auto/Manual 8-Track Stereo tape player
- Auto 4-speed record changer
- 4-speaker sound system

SAVE \$30 THIS WEEK ONLY



CONTROL 5 TUNING FUNCTIONS AT ONE TOUCH

Reg. \$329.95 **\$299.00***

- 19-in. diagonal screen
- Instant-on APC
- One-button auto-color
- Super Brito picture tube
- Big 5" oval speaker

STOP IN, SEE IT BUY IT NOW SERVICE NATIONWIDE Prompt service and factory parts USE WARDS CHARG-ALL PLAN

How to cash in on the boom in rare plates

WANTED: One rare, gilt-edge plate in pure white translucent china—hand-painted with a garland of wild roses. You find this prize plate in a jungle of antiques at a garage sale and buy it for \$10.

THE YEAR is 1979. An eager collector wants to buy your wild rose plate for \$395! If you sell it, you suddenly make \$385, because you know how to spot a "sleeper" with true artistic worth and rarity.

FICTION? Not altogether. Today, many average people with only average incomes are cashing in on the boom in rare plates. They know plate collecting means profits as well as pleasure.

For instance, a china plate first priced at only \$10 in 1969 now brings \$245. Another exceptional plate originally priced at \$25 in 1965 now sells for \$1,050.

WHAT is the secret of success in collecting plates for profit? A suburban Chicago art dealer says, "The amateur collector needs professional guidance. You should know what to look for, when to buy, and much more."

According to this dealer, when you know the guidelines, there's much more than profit in collecting rare plates. There's pride of ownership almost unequalled by any other hobby. There's the joy of discovering stunning porcelain, glass, pewter, or silver plates for dramatic wall displays.

You can choose designs by Pablo Picasso, Grandma Moses, André Rosticau, Andrew Wyeth, and other noted artists. There are all kinds of themes—nature scenes, stirring historical events, childhood vignettes, portraits of world heroes, and much more.

FREE INFORMATION. To help you get started in the rewarding hobby of plate collecting, this dealer now offers free information on request. It tells how to choose potentially priceless heirlooms for as little as \$15 or \$20. Individuals (not dealers) are invited to send for the free facts without obligation. To get yours, send your name, address, and zip code to Bradford Galleries, 1062 H Sunset Ridge, Northbrook, Illinois 60062. A postcard will do. Please mail your request by April 27, 1974, to reserve your free copy while the supply lasts.



SHOP THURSDAY NIGHT TILL 9:00

CLOSING OUT!

OUR ENTIRE STOCK OF FABRIC-ZIPPER-BUTTONS-PATTERNS-NOTIONS

1/2 PRICE



Now is the time to take advantage of this great close-out special. Our entire stock of fabrics, notions and patterns must go! Dunlap's is making way for a new department featuring fine china, crystal and silver.

- VOGUE PATTERNS
- McCALL PATTERNS
- UNIQUE & TALON ZIPPERS
- TALON THREAD
- TRIMS, BUTTONS BIAS TAPE

• Fabrics in polyester double knit, cotton denim, lining materials, sweater knit and velveteens, etc.

DUNLAPS

DELLWOOD PLAZA

Forecasters Just Guessing About Direction Of Economy

NEW YORK (AP) — Where the economy goes from here is becoming the subject of plain guesswork among some otherwise fearless forecasters of short-term trends whose brainpower is relied upon heavily in financial circles.

Many seem to agree that it might be an eventful summer in terms of prices and interest rates and wages and shortages, but conviction seems absent on whether things are going up or coming down.

Several analysts have sagely observed that while interest rates have been rising the trend has been down. That seems to suggest that recent increases have been mere jiggles in a downward slanting line, but you can't be certain.

One nationally circulated newsletter drops a reference to 15 per cent bond yields, while others maintain that the cur-



Dear Abby

Long-Time Worker Wants 'Divorce Shower'

—By Abigail van Buren

DEAR ABBY: For years I have contributed to office collections for coworkers on the occasion of their engagements, marriages, anniversaries, births, deaths in the family, new homes, etc.

My wife and I separated a year ago, and I've been rooming with another man since then. No I'm getting my own apartment, and I need all the things a couple needs to set up housekeeping — sheets, towels, dishes, appliances, etc. (My wife took everything when we split up.) Since I can't afford to buy all these things at once, I have proposed a "divorce shower" at work. It might even be appropriate for the gifts to be used items, since it's a second start for me.

The general reaction in the office was favorable, but some were on the fence. We agreed to abide by your advice as to whether this idea was too outrageous or actually a sensible way to help me out with a problem.

POTLESS

DEAR POTLESS: The idea makes a lot of sense to me. But you shouldn't "propose" the shower yourself, anymore than a bride should "propose" her own shower. (P.S. Yours is not actually a "divorce shower." It's a miscellaneous shower for a man who's setting up housekeeping and doesn't have a pot.)

DEAR ABBY: I work in an office building. There's a woman down the hall who smokes about a pack of cigarettes a day, and she bums every one of them!

She knows there are several smokers in this office so she runs in just about every 30 minutes and asks if "anybody" has a cigarette.

I asked her why she didn't buy some, and she said, "I'm not supposed to be smoking at work, and if I buy them I'll only smoke them." I wonder what in Washington, D.C., March 4, she thinks she is doing with 1901

IN THE DARK

DEAR IN: It's just a wild guess, but I'd say he's either married or living with someone. Unless he's willing to let you know where he lives and where he works, you'd be wise to forget him and look for a man who's not afraid to answer a few simple questions.

FIRST WASHINGTON INAUGURATION

Thomas Jefferson was the first president to be inaugurated in Washington, D.C., March 4, 1800. He was inaugurated on a 53-32 vote last Thursday.

Teamsters Threaten Retaliation Against Unions Supporting Farm Workers Lettuce, Grape Boycott

WASHINGTON (AP) — The Teamsters union, locked in a bitter feud with the United Farm Workers, has threatened retaliation against any unions that support the AFL-CIO's nationwide boycott of California grapes and lettuce.

The Teamsters traditionally honor the picket lines of other unions. They also aided the United Auto Workers with a \$25 million loan to help pay for its strike against General Motors in 1970.

In an April 12 letter, Fitzsimmons told union presidents that support of the boycott "would naturally mean that you are taking a definite position against the Teamsters."

"So, I would be remiss if I did not say to you that in the future our cooperation with your organization will be judged accordingly," he continued. "If you are not with us, you must be against us. We do not propose to support unions that are fighting us."

The same day he issued his warning, Fitzsimmons sent a letter to AFL-CIO President George Meany urging an end to violence in the fields.

Commenting Tuesday, Meany said that last year's California violence "resulted solely and simply because the Teamsters imported goons."

He called Fitzsimmons' letter "unmitigated gall."

An AFL-CIO spokesman declined comment on the other letter, saying only, "The boycott must be hurting."

The Teamsters, the nation's biggest and most powerful labor union with 2.3 million members, has been struggling with Cesar Chavez's UFW, an AFL-CIO affiliate, over the organization of California's field hands.

To support Chavez, Meany last week urged the labor federation's 13.5 million members "to rally behind the farm workers" and not buy Teamster-picked grapes and lettuce.

Fitzsimmons said Meany and Chavez "must bear the blame" if there is a repeat of the warfare that marked last year's organizing battle in which the Teamsters succeeded in signing labor contracts with several growers who previously held pacts with the UFW.

only four days left!
everyone's shoe...
"tamara"

Regular \$16
\$12.90

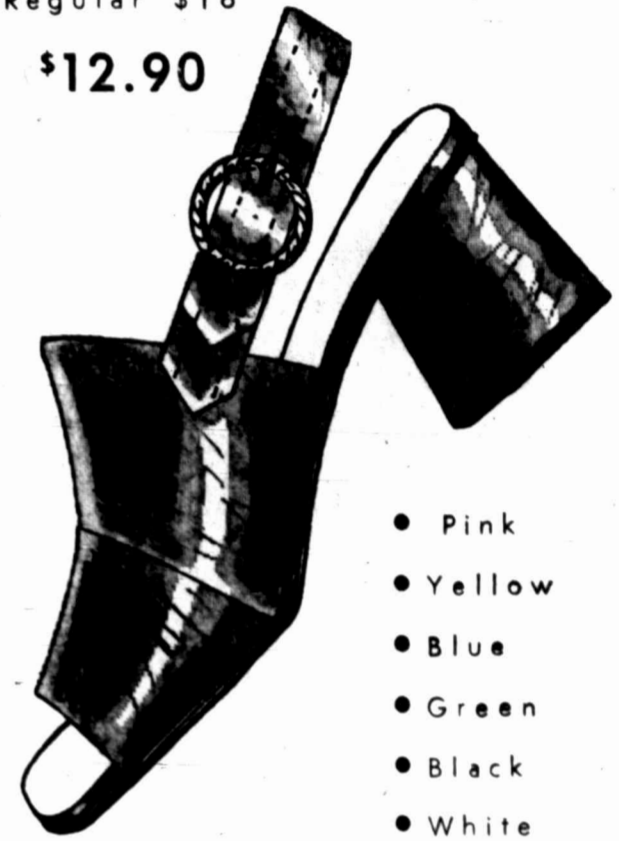

- Pink
- Yellow
- Blue
- Green
- Black
- White
- Bone

Now is the time to save on the "Tamara" Saturday is the last day! Ladies' Shoe Department, Midland, Village store, only!

GRAMMER-MURPHEY

Financial Disclosure Item In Campaign Reform Bill

WASHINGTON (AP) — A Senate-passed campaign reform bill that includes little-noticed financial disclosure provisions will be before a House committee next week when Congress returns from its Easter recess.

Chairman Wayne Hays, D-Ohio, of the House Administration Committee already has said he opposes the bill because it provides for full public financing of presidential and congressional campaigns.

The disclosure provisions also are likely to encounter opposition. A number of members have denounced such disclosure proposals as amounting to an invasion of their privacy.

The disclosure provisions were perhaps the most surprising yet least noticed part of legislation sent to the House by a 53-32 vote last Thursday.

Selected Group
Baskets
Pot & Planter 1/2 off
Closeout on
Easter Rabbit
Candles 1/2 off

All Sales Final
No telephone orders, please
Sale Lasts through Saturday

Ching's
In The Village
10-A META DRIVE
10-6 682-9650

OUR MOST FAMOUS BRAND
YOU'LL KNOW THE NAME

Coordinate Separates

1/3 OFF

Great fashion—superbly tailored for spring! Versatile mixers in your favorite sportswear. A marvelous collection to choose from in solids and plaids. Choose from Blue and White or Coral and White combinations. Truly fashion-wise coordinates at wonderful savings to you. Sizes 8 to 16.

| | | |
|-------------------|--------------|--------------|
| Sleeveless Shells | Reg. \$19.00 | SALE \$12.67 |
| Sweater Vests | Reg. \$21.00 | SALE \$14.00 |
| Long Sleeve Tops | Reg. \$23.00 | SALE \$15.34 |
| Uncuffed Pants | Reg. \$23.00 | SALE \$15.34 |
| Pleated Skirts | Reg. \$23.00 | SALE \$15.34 |
| Vests | Reg. \$30.00 | SALE \$20.00 |
| Cardigans | Reg. \$36.00 | SALE \$24.00 |
| Solid Blazers | Reg. \$40.00 | SALE \$36.66 |
| Print Blazers | Reg. \$40.00 | SALE \$36.66 |

SIMILAR TO ILLUSTRATION

DUNLAPS

DELLWOOD PLAZA

GRAMMER-MURPHEY

meet "miss gabor", eva's newest hairstyle...

Exciting new wig that duplicates Eva's new hairstyle. All yours with the no fuss appeal of today's new free and easy attitude. A snap to handle...just a wisk of a brush shapes this soft styling wig. Special nape construction gives you a smashing bustle back. \$25.

GRAMMER-MURPHEY

Crowder Spe
On Trusts A
Mrs. Ned Plicher
Jim Crowder, vice pr
trust officer in the
Estate Department
Midland National B
meeting recently of
City Charter Chapter
Business Women's /
in the Bonanza Sirlot
Crowder spoke on
estate accounts and
different types of wil
Playlet Offers
At AARP Me
"Ring Around th
was presented to the
Association of Retir
during a meeting Mo
Buster Steger, pre
dicted the meetin
Fellowship Hall of
Christian Church.
The playlet was
the Family Counsel
and Midland Cor
Theatre.
There were 34 m
12 guests present. G
ed the program.

GRIGSON'S
MID-MO
TOPS \$2
HALTERS, V
PANTS, Val
DRESSES
Values to \$
DENIM SPO

...G
SF
DRE
CO.
SPC
PA
Y
CH
LAY

Crowder Speaks At Chapter Meet On Trusts And Estate Accounts

Mrs. Ned Pilcher introduced Jim Crowder, vice president and trust officer in the Trust and Estate Department of The Midland National Bank, at a meeting recently of the Tall City Charter Chapter, American Business Women's Association, in the Bonanza Sirlin Pit.

Crowder spoke on trust and estate accounts and explained different types of wills and said the making of wills dates back to 1805 B.C. He also explained living trust and testamentary trust.

Playlet Offered At AARP Meeting

"Ring Around the Family" was presented to the American Association of Retired Persons during a meeting Monday.

Buster Steger, president, conducted the meeting held in Fellowship Hall of the First Christian Church.

The playlet was offered by the Family Counseling Service and Midland Community Theatre.

There were 34 members and 12 guests present. Games followed the program.

Presiding was Mrs. Esther Ruth Jeffords. Mrs. Frank Martin gave the invocation, and Mrs. Faye King led the pledge.

Mrs. A. J. Green of AAA Home Pest Control Co. gave the vocational report.

Summer salad suppers were discussed and will be held in the homes of three members during June, July and August. Preparations for a Christmas bazaar also are under way, it was reported.

Three new members, Mrs. Johnny Kendrick, Mrs. Vance Lebrewsky and Mrs. Shulene Walker, were installed at the chapter's "Hand of Friendship" enrollment event held recently in the home of Mrs. Walter O'Neal. Mrs. Pauniece Inscore served as tea chairman. Mrs. Alta Gray and Mrs. Jeanice Bulta were in charge of the decorations.

The benediction was given by Mrs. Travis Beckham.



AT BUFFET SUPPER—Mrs. Rick E. Smith, seated, and her husband, second from right, of El Paso were honored recently with a buffet supper in the home of Mr. and Mrs. Gerald Self, 910 Harvard St. Also pictured are Mr. and Mrs. Roy H. Davidson, left, parents of Mrs. Smith, and Mrs. Davidson Claiborne, sister of Mrs. Smith. Co-host couples with Mr. and Mrs. Self were Mr. and Mrs. John M. Grimland Jr., Mr. and Mrs. Newnie Ellis and Mr. and Mrs. Frank Cowden Jr. The Smiths, who recently married, plan to move to Lubbock in the near future.

Shower Fetes Bride-Elect

Paula McCain, bride-elect of Gilmore Williams of Amarillo, was honored recently with a miscellaneous shower in the home of Mrs. Frank Scott, 2006 Douglas St.

Co-hostesses were Mrs. Burk DePrang, Mrs. Dub Hagler, Mrs. O. W. Robers Jr., Mrs. D. K. Coffman and Mrs. Jerry McConnell.

Yellow and orchid, chosen colors of the honoree, were used in decorations. Corsages were presented to Miss McCain and her mother, Mrs. Paul McCain.

Hogan Women Set Business Meet

Hogan Park Women's Golf Association will meet at 8:30 a.m. Thursday in the golf shop for a business session.

Afterwards the golfers will make their own pairings and have a flag tournament.

The Midland Reporter-Telegram

Women

SA—WEDNESDAY, APRIL 17, 1974

Dental Auxiliary Ceremony Slated

AMARILLO — Sibyl Helmer will deliver the main address. She is the AC Dental Auxiliary consultant from the American Dental Association and is a dental hygiene and dental assisting instructor at the University of New Mexico.

The program will involve presentation of caps and pins to almost 60 first-and second-year students.

TANYA by connie

● Red
● Green
● Bone
● White
● Pink
● Yellow
● Tan
● Powder Blue
● Black

\$12.90
Reg. \$16

EARL MATNEY Shoes
2509 W. OHIO
STORE HOURS: 9 a.m. to 6 p.m.

Casuals for Camp



Buster Brown joins the summer camp squad with camp casuals of 30% polyester, 30% cotton. White cuffed short with contrasting red topstitch is cool, comfortable and easily cared for. Also available in prints and solids.

Sizes 6X-12 **2.79**

TOPS
Variety of woven and knit tops in halters and mock turtle necks. Sizes 6X-12.

Buy while quantities are good.

WOMACE'S
In The Village off Wall
684-4791



Rebecca Sue Padgett

David Lynn Smith And Fiance Announce May 18 Nuptial Date

HOUSTON — Mr. and Mrs. James A. Padgett of this city announce the engagement of their daughter, Rebecca Sue, and David Lynn Smith, son of Mr. and Mrs. W. Monroe Smith, 2602 Garfield St., Midland.

Marriage vows will be solemnized May 18 in the First Baptist Church of Golden Acres, Pasadena.

The prospective bridegroom, 1973 graduate of Texas Tech University, is employed as a national bank examiner in the office of the Controller of Currency of the U. S. Treasury Department, Houston.

Annual Rose Show Scheduled May 5

The Midland Rose Society has announced its annual spring show will be held May 5 in The Midland National Bank.

R. D. Jons is the show director. All West Texans are urged by the society to groom and feed their roses for the show.

...GO ON A SPRING SAVINGS SPREE...

at SKIBELL'S

SALE BEGINS THURSDAY, APRIL 18th.

DRESSES • MISSES and JUNIOR STYLES

| | | |
|--------------|-----|-------|
| Were \$20.00 | NOW | 13.90 |
| Were \$24.00 | NOW | 16.60 |
| Were \$30.00 | NOW | 19.90 |
| Were \$36.00 | NOW | 24.40 |
| Were \$40.00 | NOW | 26.60 |
| Were \$50.00 | NOW | 33.30 |

other reduced accordingly

COATS • ENTIRE SPRING STOCK

| | | |
|--------------|-----|-------|
| Were \$55.00 | NOW | 38.80 |
| Were \$60.00 | NOW | 42.20 |
| Were \$65.00 | NOW | 44.40 |
| Were \$75.00 | NOW | 52.20 |
| Were \$80.00 | NOW | 55.50 |

other reduced accordingly

SPORTSWEAR • COORDINATES and SEPARATES

| | | |
|--------------|-----|-------|
| Were \$15.00 | NOW | 10.40 |
| Were \$18.00 | NOW | 12.60 |
| Were \$20.00 | NOW | 13.90 |
| Were \$26.00 | NOW | 17.90 |
| Were \$30.00 | NOW | 19.90 |
| Were \$44.00 | NOW | 29.90 |

PANTSUITS • 2 and 3 PIECE STYLES
THREE GREAT GROUPS
\$65 to \$95 Values
\$38⁸⁰ • 48⁸⁰ • 58⁸⁰

USE YOUR CHARGE OR LAYAWAY

DELWOOD PLAZA

STRETCH YOUR MATTRESS DOWN A BIT

DIRECT FROM THE FACTORY

Western Mattress Special CORNER CUTTERS!

Only the cotton from your old mattress is used after it is cleaned and re-felted—combined with a new cover, new spring unit and with a NEW MATTRESS GUARANTEE!

A service available only at a complete mattress factory.

RENOVATE & SAVE!

DOUBLE SIZE MATTRESS

| | | | |
|--|---|--|---|
| <p>The Crown Medium firm, button tufted. Ideal for children. 1-year guarantee. Mfg. Sug. Retail 59.00</p> <p>\$29⁹⁰</p> | <p>The Sleepy Medium firm, button tufted. Durable cover and quilted boxing. Built for years of comfort. 3-year guarantee. Mfg. Sug. Retail 69.00</p> <p>\$39⁹⁰</p> | <p>The Capri Firm, button tufted inner bed and smooth top. Ideal for guest room. 3-year guarantee. Mfg. Sug. Retail 89.00</p> <p>\$49⁹⁰</p> | <p>The Supreme Orthopedic engineered, button tufted inner bed. Luxury quilted smooth top. 10-year guarantee. Mfg. Sug. Retail 119.00</p> <p>\$59⁹⁰</p> |
|--|---|--|---|

*MATCHING BOX SPRING FOR CORNER CUTTERS ALSO AVAILABLE AT GREAT SAVINGS

USE OUR "PAY-AS-YOU-SLEEP" PLAN
FREE DELIVERY

VISIT OUR SLEEP SHOPS
Our complete bedroom stores are located in Abilene • Big Spring • Brownwood • Del Rio • Midland • Odessa as well as in San Angelo.

WE MAKE THEM
WE SELL THEM
WE GUARANTEE THEM

Western Mattress

PHONE 682-8981
308 SECOR STREET
MIDLAND, TEXAS



Mrs. Eleanor Searle Whitney

Noted Lecturer, Traveler On Program Here Sunday

The general public is invited to hear Mrs. Eleanor Searle Whitney, multimillionaire socialite turned evangelist, author, lecturer, world traveler, singer and philanthropist, who will be the guest speaker at 1:30 p.m. Sunday in the Midland Lutheran Church.

Mrs. Whitney's appearance is sponsored by the West Texas Conference of the American Lutheran Women, meeting in convention here Sunday.

Mrs. Whitney also will speak at a joint luncheon meeting of the Midland and Odessa Christian Women's Clubs at 12 noon Monday in the Inn of the Golden West in Odessa.

L'Allegro will provide fashions for a style show. Mrs. Gerald Fugit, wife of an Odessa attorney, will be the featured vocalist.

Reservations are necessary.

POLLY'S POINTERS

Old Wash Boiler Has Bright Future

By POLLY CRAMER
Newspaper Enterprise Association

Polly's Problem DEAR POLLY — What does one use to clean and restore old copper wash boilers? I have heard that they can be sprayed with a brassy color when cleaned and do not tarnish again. I hope someone will tell me if I can spray mine to look like brass instead of copper since they make ideal containers for firewood. — M. M. P.

DEAR POLLY — My Pet Peeve is with the planners of both mobile and standard homes who must all be 10 feet tall males. Invariably kitchen cupboards are placed so high above counter tops that, for the average woman, only the contents of the bottom shelves are easily accessible. To get anything from a shelf above, one must stand on tiptoe, a stool or chair.

Lowering cupboards to 14 inches above counter tops, just so an electric mixer and bread box can slide under easily, would be a boon to homemakers. — NELL.

DEAR POLLY — Mrs. D. P. should strain the fat in her deep fryer through a double thickness of cheesecloth, put it back in the fryer and cook two medium-size potatoes at about 250 degrees. The draining removes any particles in the fat and the potatoes remove the stale taste and odor. Keeping such fat in the refrigerator, especially when the weather is warm, also would keep it fresher. — Mary H.

DEAR POLLY — Mrs. D. P. can strain the fat in the deep fryer by pouring it through nylon, such as part of a CLEAN stocking, that she stretches over a clean three-pound coffee can. I do this and the nylon catches crumbs, salt, etc. When I use the fat again I need to add very little more. To do this I cut the top of a nylon stocking.

Rich Sauce For an extra rich mushroom sauce, add canned mushrooms to condensed cream of mushroom soup, using about a fourth cup of liquid from the mushrooms for diluting soup. Then add a little soy sauce for extra seasoning.



Mr. and Mrs. Henry J. Locklar

Reception Sunday To Honor Couple

Mr. and Mrs. Henry J. Locklar will be the guests of honor for an open house in their home at 1410 S. Colorado St., from 2 until 4 p.m. Sunday.

Today, Mr. and Mrs. Locklar have been married 50 years. Sunday's open house is being held in commemoration of the anniversary and to afford friends and relatives an opportunity to join them in the observance.

Both are members of pioneer Midland County families. Mrs. Locklar, the former Mary Matie Montgomery, came to Midland with her family in 1906. Locklar's parents arrived in the area in 1911.

Mrs. Locklar, one of the 12

Professional Look To make long curled shavings that give a professional look to chocolate decorations when decorating tops of cakes, use the potato peeler to shave the chocolate.

The Midland Reporter-Telegram

Women

6A—WEDNESDAY, APRIL 17, 1974

+Coming Events+

Thursday
Texas Chapter No. 122, T.O.P.S., 7 p.m., Christ Presbyterian Church.
Recovery, Inc., 7:30 p.m., Midland Community Center for Mental Health and Mental Retardation, 2101 W. Wall St.
Texas Garden Club, 10 a.m., Mrs. M. R. Hart, Route 1, Odessa.
Midland Rose Society, 7:30 p.m., Lancaster Garden Center-Museum of the Southwest.
Midland Woman's Club, 11:30 a.m., social and luncheon and program 12 noon, clubhouse.
Midland Garden Club, called meeting 10 a.m., Mrs. John Grimland Jr., 1605 Country Club Drive.
Golden Agers, covered dish supper, Midland Country Club.

6:30 p.m., Fellowship Hall of First United Methodist Church Transportation: Fay Smith.
Midland Temple No. 95, Pythian Sisters, 8 p.m., Knights of Pythias Hall, Andrews Highway.
Social Order of the Beaucaumont, 7:30 p.m., Masonic Temple.
Women of the Moose, 8 p.m., Moose Lodge, 3423 W. Indiana St.
St. Ann's Pre-School Mothers Club, 7:30 p.m., Flame Room of Pioneer Natural Gas Co.
Permian Basin Geological-Geophysical Auxiliary, 10 a.m., Mrs. Carl Lawrence, 2201 Winfield Road.
Midland Newcomers Club, 11 a.m., Golden Agers, covered dish supper, Midland Country Club.

Spring Clearance

1/3 to 1/2 off

and less

DRESSES—LONG & SHORT

BLOUSES—PANTS

JEWELRY—BAGS

ROBES—AT HOME WEAR

Christy's Boutique

1202 ANDREWS HWY.

10 a.m. - 5 p.m.

Mon. - Sat.

After Easter SALE

Also Special Purchases Arrived Today

20%

40% OFF

Now \$19.99 to \$59.99

Sizes 8-13

6-20 & 12 1/2-22 1/2

Dresses

Herman Marcus
Lisa Jo
Candi Jones
Mr. Jack—Rag Doll
Lady Bayard
Lady Jack—Mr. Jay

Pant Suits

Graff
Teddi of Calif.
Te Jo—Jo Lester
Georgia Griffin
Lady Flair
Oscar Lella

Arriving Daily

Dresses
Pant Suits
Separates
Long Dresses

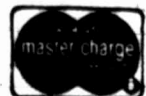

CHARGE ACCOUNTS
LAYAWAY

Janelle

Blatherwick's

formerly Gibbs-Blatherwick
Across from Commercial Bank
In The Village

Austin's Ladies

1/2 PRICE SALE

Starts Thursday 10 a.m. Sharp

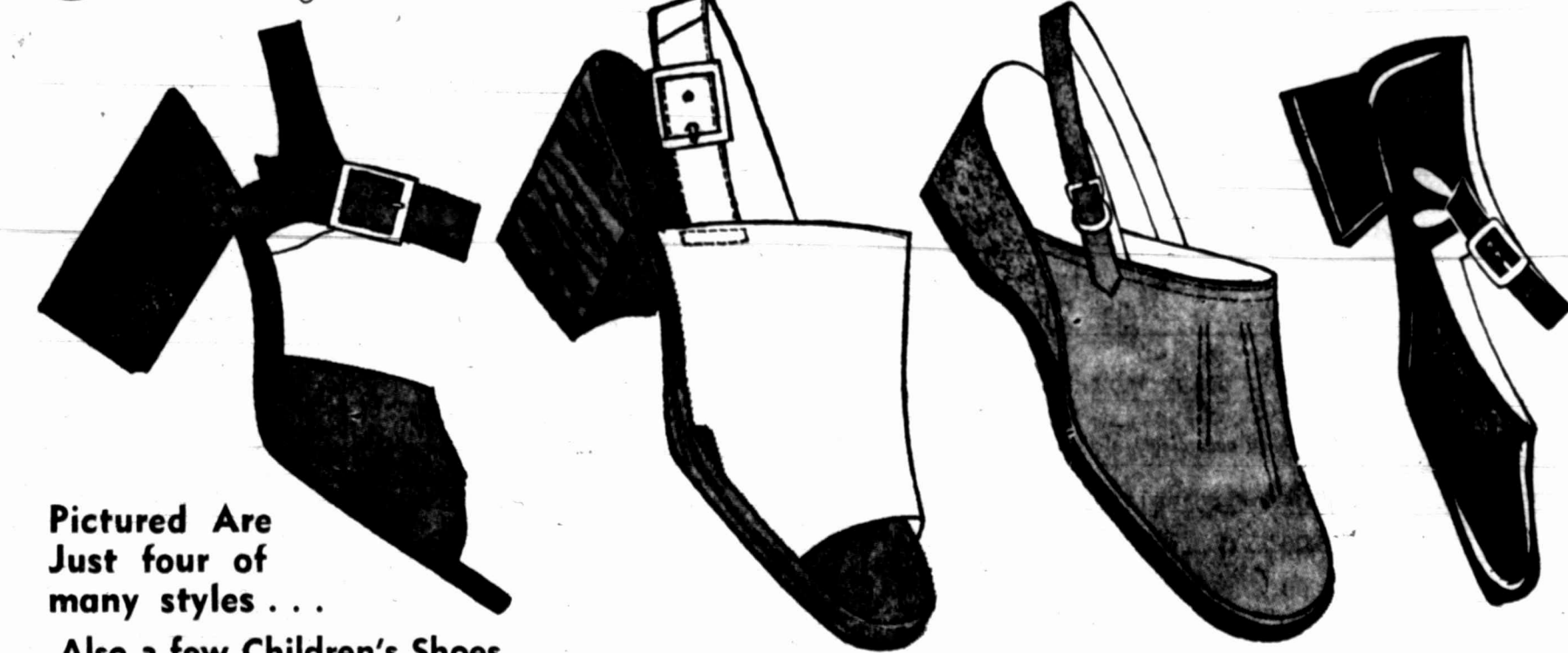

Pictured Are
Just four of
many styles . . .

Also a few Children's Shoes

EXAMPLE of SAVINGS

7.00 Shoe . . . Now 3.50
8.00 Shoe . . . Now 4.00
10.00 Shoe . . . Now 5.00
12.00 Shoe . . . Now 6.00
15.00 Shoe . . . Now 7.50
20.00 Shoe . . . Now 10.00

• Special Groups . . . Dress, Casual, Sandals and Canvas Shoes

• Shop Early for best selection of style and size

Austin Shoe Stores

NO. 9 DELLWOOD PLAZA—PH. 694-0341

. . . more than just another shoe store . . .

Buzh

DALLAS (AP) — counsel Fred Buzh over all tapes at involved in Pres confrontation with Judiciary Committee staff of special d James St. Clair. Clair aide says. Cecil Emerson, old lawyer who staff two weeks at private practice Tuesday that at Nixon's defense charge of it. "My observation hardt is still in c aspects—tapes a that the Judiciala wants."



PUBLIC S right, of th ber of the Kingsville. He will ser

Conditioni



It "Standard" high standar Standard incl clusive featu other GE lit from 12,500

SCO PLI 400 E. ILLIN GE C



DO TO

Buzhardt's Control Of Nixon Tapes, Documents Draws Fire

DALLAS (AP) — Presidential counsel Fred Buzhardt's control over all tapes and documents involved in President Nixon's confrontation with the House Judiciary Committee over certain tapes and documents is causing frustration among the legal staff of special defense counsel James St. Clair, a former St. Clair aide says.

Cecil Emerson Jr., a 39-year-old lawyer who left St. Clair's staff two weeks ago to return to private practice here, said Tuesday that at the crux of Nixon's defense is who is in charge of it.

"My observation is that Buzhardt is still in charge of some aspects—tapes and documents that the Judiciary Committee

"The political situation overrides the practical situation," Emerson said, referring to the battle between Nixon and the Judiciary Committee over certain tapes and documents.

"Buzhardt is a political man while St. Clair is a professional of high integrity, but he is not political. He is putting his reputation of the line," Emerson added.

Asked about Emerson's statements, White House Press Secretary Ronald L. Ziegler said, "Jim St. Clair is very much in control of the entire legal operation. The President looks to him for advice."

Ziegler said St. Clair meets frequently with Nixon and there is "total cooperation" between

Buzhardt and St. Clair. "Jim St. Clair had access to all documents and tapes in Buzhardt's custody."

Emerson described Buzhardt as a Nixon loyalist, a GOP worker with little trial experience who was involved in the Watergate controversy long before St. Clair took

He declined to say whether charge in January.

Commenting on Emerson's remarks, Ziegler said, "You just have to consider the source."

A member of St. Clair's Watergate staff in Washington said he did not want to comment on Emerson's remarks.

Emerson, a former assistant in his opinion, from evidence he

U.S. attorney before he went to see while working under St. Clair, President Nixon was not aware of the wrongdoings or the Watergate coverup.

"I would say he was unaware of the things going on around him. People around him were doing him a disservice. Hiring them was negligence, but not a crime," Emerson said.

Emerson said, referring to the battle between Nixon and the Judiciary Committee over certain tapes and documents.

"Buzhardt is a political man while St. Clair is a professional of high integrity, but he is not political. He is putting his reputation of the line," Emerson added.

Asked about Emerson's statements, White House Press Secretary Ronald L. Ziegler said, "Jim St. Clair is very much in control of the entire legal operation. The President looks to him for advice."

Ziegler said St. Clair meets frequently with Nixon and there is "total cooperation" between

Buzhardt and St. Clair. "Jim St. Clair had access to all documents and tapes in Buzhardt's custody."

Emerson described Buzhardt as a Nixon loyalist, a GOP worker with little trial experience who was involved in the Watergate controversy long before St. Clair took

He declined to say whether charge in January.

Commenting on Emerson's remarks, Ziegler said, "You just have to consider the source."

A member of St. Clair's Watergate staff in Washington said he did not want to comment on Emerson's remarks.

Emerson, a former assistant in his opinion, from evidence he

U.S. attorney before he went to see while working under St. Clair, President Nixon was not aware of the wrongdoings or the Watergate coverup.

"I would say he was unaware of the things going on around him. People around him were doing him a disservice. Hiring them was negligence, but not a crime," Emerson said.

U.S. attorney before he went to see while working under St. Clair, President Nixon was not aware of the wrongdoings or the Watergate coverup.

"I would say he was unaware of the things going on around him. People around him were doing him a disservice. Hiring them was negligence, but not a crime," Emerson said.

APPROVED ANCHORING for Mobile Homes! Call **JEFF'S ANCHORING SERVICE** Jeff Barber Phone 694-5777



PUBLIC SAFETY COMMISSIONER SWORN IN—Chief Justice Joe Greenhill, right, of the Texas Supreme Court, administers the oath of office as a member of the Texas Public Safety Commission to Robert R. Shelton, center, of Kingsville. Shelton succeeds Marion T. Key of Lubbock whose term expired. He will serve for a six-year term. At left is Gov. Dolph Briscoe, who appointed Shelton March 14. (AP Wirephoto.)

Conditioning & Heating

The Standard provides highly reliable cooling and good operating characteristics at a modest price. When GE calls it "Standard" we mean our high standard of quality. The Standard incorporates the exclusive features found in the other GE lines in capacities from 12,500 to 47,000 BTUH.

SCOOTERS
PLUMBING
400 E. ILLINOIS — 682-5984
GE Central Air

Judge Says 11 Inmates Died In Riot At Oklahoma Prison

EUFULA, Okla. (AP) — on at the time of the riot last District Court Judge Robert J. Bell says as many as 11 inmates died in last summer's McAlester prison riot although state officials have said there were only three deaths.

Bell said Tuesday he has information that indicates in addition to the three reported deaths, "at least eight other inmates were pitched over a rail and died in a fiery inferno" after the prison's meat cold storage plant was set afire. Only inmates were in the prison.

"They say only three were killed, but I have information that as many as 11 were unaccounted for and were killed," he said.

Red Wing Work Shoes
GENERAL CLOTHING
300 E. Florida

DOLPH BRISCOE PROMISED TO CONSERVE OUR STATE'S ENERGY RESOURCES. HE KEPT THE PROMISE.

RE-ELECT GOVERNOR BRISCOE

Store Hours: Mon.-Wed. 9-6
Thurs. 9-9 — Fri.-Sat. 9-6

Whirlpool -Washer & Dryer Sale

Buy the Heavy Duty Washer & Dryer As Low As **WASHER DRYER** 2-Speed-3 Cycle 2-Temperature THE PAIR — **\$299⁸⁸** w/t

Model LVA 4000 Similar To Illustration Model LVA 320

WALNUT 1974 Model Color Consoles XL100 100% Solid State

Walnut Console \$569⁹⁵ w/t
Maple Console \$589⁹⁵ w/t
Spanish Console \$599⁹⁵ w/t

SPANISH 25" diagonal XL-100 100% Solid State Color TV

Model G5702W

25" diagonal COLOR

Model G57085D

RCA XL-100 100% Solid State AccuColor

Model G5704L **MAPLE**

Big 18" Diag. Screen

Color with RCA quality and a design that combines generous screen size and easy portability. 18" diagonal color picture with quality assured by RCA's high performance color picture tube and powerful 21,500-volt (design average) New Vista® chassis. It's a neat package of beautiful color viewing — at home, or just about anywhere.

Save Over \$60 Now — **\$298** NEW 1974 FAMILY SIZE **PORTABLE 3 Days Only** No Trade Necessary

Model E5403E

"Service after the Sale" "A Matter of fact" FOR SERVICE CALL 694-4098

Store Hours: Mon.-Wed. 9-6
Thurs. 9-9 — Fri.-Sat. 9-6

694-1682 Across From Gibson's 3108 Cuthbert

RCA Bolin Appliance MART Whirlpool

Girl Outwits Abduction Try

NEW ORLEANS (AP) — A 10-year-old girl on her way to school foiled a kidnap attempt by outwitting her would-be abductor. She escaped unharmed with the aid of a neighbor.

Police told this story: Patricia Marshall and a friend were waiting for a school bus Tuesday on a corner near her home in Lake Vista, a New Orleans subdivision. A man stopped his car, pushed Patricia in on the passenger's side and slammed the door.

Patricia yelled at her friend to run. Then, pretending she couldn't open the car door, she began banging on the car window. The kidnaper, apparently convinced his victim was se-

curse, started around to the driver's door.

Then Patricia opened her door. The kidnaper ran back around and tried to close it. Patricia blocked the door with her foot as they struggled. A neighbor, Harvey Schwartzberg, passed by on his way to work and stopped to help.

The kidnaper gave up trying to force the door closed and sped away after Patricia, with Schwartzberg's aid, escaped from the car.

Police are searching for a young man, about 20, with long hair and a moustache. Schwartzberg was unable to get the license number of the car.

It was "a real break the man (Schwartzberg) stopped," a policeman said. "That's the kind of involvement we need."

Fuel Shortages Will Recur Unless Public Keeps Conserving

By STAN BENJAMIN
WASHINGTON (AP) — Petroleum shortages will recur despite the end of the Arab oil embargo unless the public continues to save fuel, top government energy officials say.

John C. Sawhill, deputy administrator of the Federal Energy Office, said in an interview Tuesday that gasoline shortages, at their worst, would not get as bad as last February when some motorists waited in service station lines for hours.

But Sawhill said that "some people probably will forget about conservation and some spot shortages of gasoline will develop."

And conservation of fuel oil will be necessary again next winter, said Eric Zausner, FEO assistant administrator for data analysis and planning.

Sawhill and Zausner have estimated that lingering petroleum shortages of 4 to 6 percent this year can be cut to zero.

Here's how:

—This summer, they say, the public should feel free to drive to vacation areas, but should make up for it by saving gasoline in other ways: observing 55-mile-an-hour speed limits, cutting out unnecessary trips and using car pools and public transportation.

—Furthermore, residual or "heavy" fuel oil remains in tight supply, putting the squeeze on electric power generation. Sawhill advises: "Use less air conditioning, and less lights. Save electricity."

—The FEO anti-shortage strategy also calls for continued year-round daylight saving time and the switching of some power plants from burning oil to coal, a move that may delay the achievement of clean-air standards in some areas.

Most of the fuel-saving measures will be voluntary, but Sawhill figures they will be encouraged by the steep petroleum price increases.

The American Automobile Association reported Tuesday that regular gasoline already averages 54 cents a gallon and premium 58 cents a gallon.

Civil Defense Siren To Get Another Chance

Civil Defense officials will test the new warning siren on the Federal Building at noon Thursday.

This is the second test of the device which will warn Midlanders of nuclear attack or natural disaster. During the first test, instead of a loud wail the siren emitted a low moan.

The test will take about 10 minutes.

'Zebra' Assassins Claim 12th Victim

SAN FRANCISCO (AP) — A young man was gunned down in the street Tuesday night in what police said appeared to be the 18th random attack on whites by one or more black assassins.

The latest victim in the so-called "Zebra" shootings was Nelson T. Shields IV, 23, who was fatally wounded by a gunman who shot him in the back at point-blank range.

"It looks like another Zebra case," said Police Inspector Gus Coreris, referring to the police code name for the case.

A total of 12 persons have been killed and six wounded since last November. In each case, the victims were white and the assailant was black.

County Grand Jury Returns Indictments

The Midland County Grand Jury Tuesday afternoon returned 22 indictments, one no-bill and passed seven cases for reconsideration later.

Alice Young, who had been charged with forgery by passing a forged instrument, was no-billed.

Among indictments were those for Danny Johnson and James Allen Eldred Jr., two of three defendants in the September murder and robbery of Henry Moyah, a Canadian carnival worker.

The other defendant, Tommy Manus, has been tried and sentenced to 20 years in prison.

The three men were indicted together last fall for capital murder but 142nd District Judge Perry Pickett granted severances, allowing the defendants to be tried separately.

Tuesday's indictments of Johnson and Eldred were returned for technical reasons relating to the severances.

Another of the indictments is against Dennis Earl Hodge, charged with aggravated (armed) robbery in connection with last month's holdup of the E-Z

Niger Appoints Military Council

LAGOS, Nigeria (AP) — Army Strong-man Lt. Col. Seyni Kountie named a 12-man "provisional" military council today to rule the drought-stricken West African republic of Niger.

Kountie, who seized power Monday, was named president of the council which was announced in broadcasts from the capital on Niamey Radio monitored in Lagos.

The army toppled the 14-year-old civilian regime of President Hamani Diori, 57, who ruled the landlocked former French colony since independence in 1960.

Nigeria's ambassador to Niger, Sanni Kantagora, returned to Lagos in a military aircraft to confirm the death of Diori's wife, Aïssa, who was shot to death in the overthrow.

Rains Help Wheat

WASHINGTON (AP) — The 1974 winter wheat crop in parts of the southern Great Plains, where harvest will begin in another month, was helped by "substantial rains" last week, the Agriculture Department said Tuesday.

Nominations End Soon For Lawman Of The Year

Nominations for the annual Lawman of the Year award will close on April 25 and the recipient will be named during an April 30 banquet at Ranchland Hill Country Club.

The award is sponsored by the four Optimist clubs in Midland—Downtown, Westside, Evening and Breakfast—and the nominations are made by the public.

Nomination forms are available in each of Midland's four banks but Dick Monroe, chairman of the award committee, said citizens are not required to use the forms.

If a letter is used instead, it should include the name of the nominee, the agency for which he works, the reason for which he is being nominated, the name and telephone number of the person making the nomination.

The forms or letters should be mailed to Optimist Respect for Law Program, P.O. Box 3118, Midland.

Nominees should be members of a law enforcement agency in Midland, judges or attorneys here, Monroe said.

After the public nomination deadline, the names of the nominees will be screened by a committee composed of Texas Department of Public Safety regional commander Maj. E. K. Browning, Sheriff Ed Darnell, Police Chief Harold Wallace, Dist. Atty. Jim Mashburn, County Atty. Jimmie Oglesby, Dist. Judge Perry D. Pickett, County Judge Barbara Culver and Midland Municipal Judge Bill Ahders.

That group will pass the nominations back to the Optimist committee with comments and recommendations. The chairman and Lion Jack Cross is club president.

Hearst—

(Continued From Page 1A)

guns pointed at her and so on."

Earlier, Miss Hearst's fiancé said he believes the SLA contrived the bank holdup — in which she carried a carbine — to make people think she had joined the terrorist group.

Steven Weed, 26, told reporters Tuesday that Monday's bank heist, in which two persons were wounded and \$10,000 was stolen, was designed "to get people to believe she is converted without having to let her go."

Meanwhile, John Kelly, who heads the FBI office here, said the SLA could have forced Miss Hearst to participate in the robbery by threatening to harm her or her family.

Patricia's father, Randolph A. Hearst, returned Tuesday from a 10-day rest in La Paz, Mexico, and told reporters he had no idea whether his daughter was coerced into joining the bank robbery.

Meanwhile, a federal bank robbery warrant was issued Tuesday for escaped convict Donald D. DeFreeze, the alleged SLA General Field Marshal Cinque. It was the first time the FBI publicly stated DeFreeze was the SLA leader. Authorities have said the group has about 25 members.

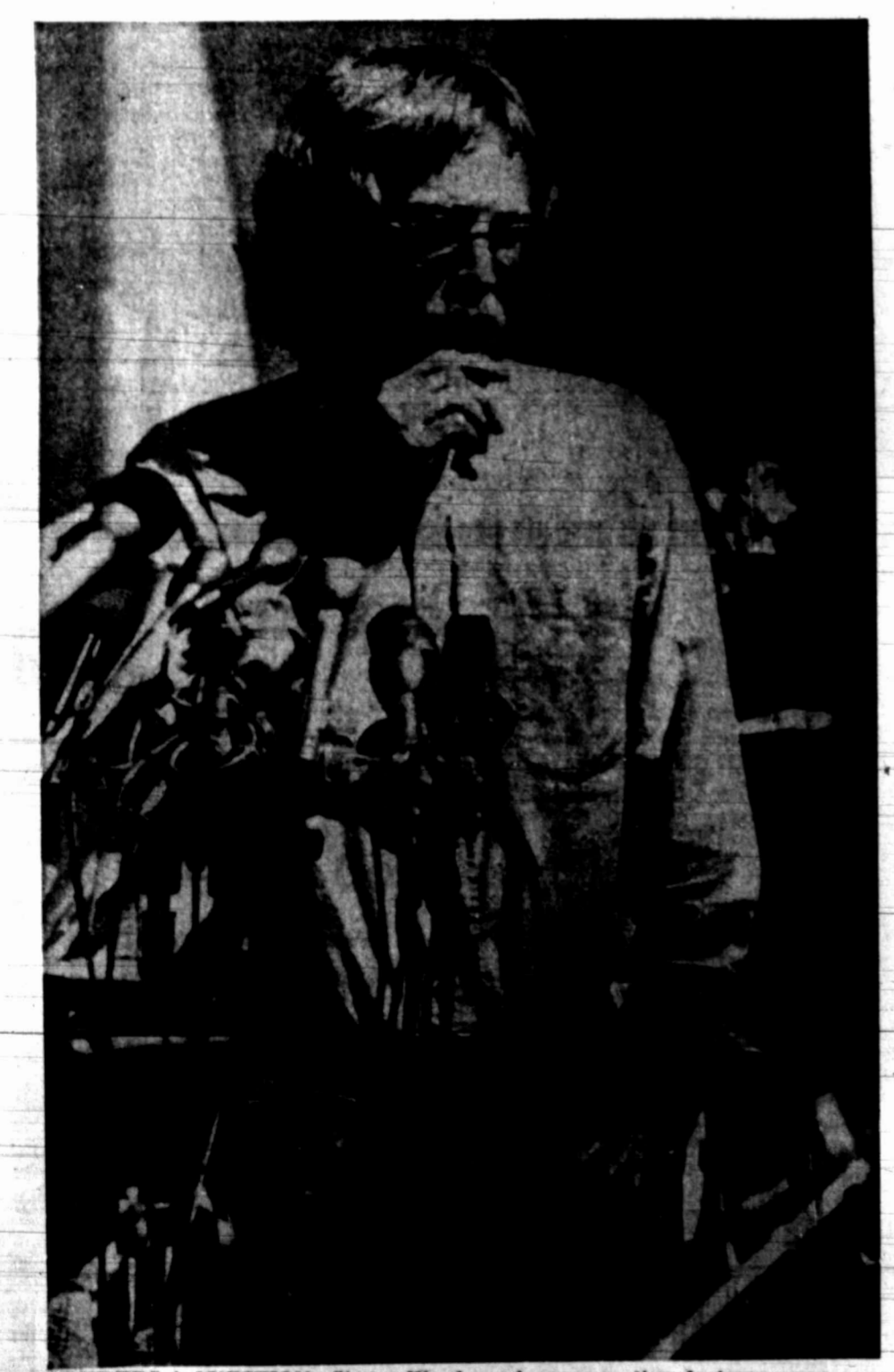

PONDERS A QUESTION—Steven Weed ponders a question during a news conference Tuesday in front of the Randolph Hearst home in Hillsborough, Calif. Weed, the fiancé of kidnaped newspaper heiress Patricia Hearst, said he thinks the Symbionese Liberation Army is using Miss Hearst to gain a propaganda victory. (AP Wirephoto.)



ARTIFICIAL PANCREAS MAY ELIMINATE INSULIN SHOTS — Dr. Lyell Jay Thomas Jr. of the USC School of Medicine displays a prototype of an artificial pancreas he helped develop that could lengthen diabetics' lives and eliminate insulin shots. At right is a tiny sensor that keeps a constant watch on the amount of blood sugar and signals a tiny computer, which in turn orders a pump to squirt a small amount of insulin into the blood. (AP Wirephoto.)

Israelis, Syrians At It Again

By The Associated Press
Israeli and Syrian artillery and tank guns battled again today on Mt. Hermon and along the Golan Heights.

The Israeli military command said Syrian guns pounded Israeli positions on the bitterly contested mountain, wounding one soldier, and the exchanges spread along the 40-mile perimeter around the territory captured in the October war.

The Syrian command reported Syrian and Israeli forces battled on the slopes of Mt. Hermon throughout the night but gave no details. The thud of artillery was heard all night in Damascus, the Syrian capital 23 miles from the Biblical mountain.

The Syrians also said the fighting spread along the front at daybreak.

It was the 37th consecutive day of fighting and coincided with the 29th anniversary of Syria's independence from France.

Syrian President Hafez Assad returned to Damascus from a five-day visit to Moscow, and the two governments announced that the Soviets would increase Syria's military capacity and support Syria's "legal and inalienable right to use all effective means for the liberation of its occupied lands."

Beirut newspapers said the Kremlin pledged early delivery of MIG25 jet fighters and ground-to-ground missiles.

There was mounting war talk in Cairo as President Anwar Sadat warned that an Israeli attack across the Suez Canal would be countered with long-range Egyptian missiles that he said were "still directed at three major Israeli cities."

Egypt is "ready for any eventuality" and has "a starting number" of tanks ready to cross the canal immediately if the need arises, Sadat told a group of students.

Former Guatemala President Says JFK Ordered Coup That Ousted Him

SAN SALVADOR, El Salvador (AP) — Former President Miguel Ydigoras Fuentes said the late President John F. Kennedy ordered the coup that overthrew him 11 years ago in retaliation for the failure of the Bay of Pigs invasion of Cuba.

In an interview on the eve of the 13th anniversary today of the invasion, Ydigoras Fuentes said the attempt on Fidel Castro's regime failed because of "the great indecisions of President Kennedy."

He said, "As always, he had to find a scapegoat, and that scapegoat was Ydigoras Fuentes... It was through Kennedy's orders that my government was destroyed."

The U.S. Central Intelligence Agency trained the invasion force of about 300 Cuban exiles in Guatemala and Nicaragua while Ydigoras was president. He was overthrown in March 1963, eight months before Kennedy was assassinated.

Now residing in El Salvador after living in the United States, the former president said the purpose of the invasion was to forestall a Cuban "offensive which extended from the United States to all of South America."

"The only way to free ourselves of Castro was to invade Cuba with an army recruited among Cubans who were arriving massively in the United States as refugees," Ydigoras Fuentes continued.

He said that the invasion plan was launched during the administration of President Dwight D. Eisenhower and Kennedy at first opposed it when he took office.

"According to what I was told later, some U.S. elements of the liaison commission with President Kennedy influenced him not to provide the air umbrella just as the Free Cubans were already disembarking in Cuba."

"The heroic Cuban brigade which was to liberate the island landed at the Bay of Pigs area, and the boat which carried the arms and the ammunition was attacked and sunk and the invasion force was encircled and had to surrender."

Evening Lions Hear Alcoholism Program

Midland's Evening Lions Club Tuesday heard a discussion of alcoholism by three reformed alcoholics from Cloverhouse in Odessa.

The three spoke to the club's regular weekly meeting at the Regal 8 Motel.

Orville Crews, Cloverhouse director, arranged the program. Lion A. E. Houck is program chairman and Lion Jack Cross is club president.

Pilot Error Said Probable Cause Of Delta Crash

WASHINGTON (AP) — Pilot error probably caused the crash of a Delta DC9 in Boston last July 31 in which 89 persons were killed, the National Transportation Safety Board said today.

The crew was concerned with an erratic instrument when it should have been checking the plane's altitude as it approached fog-bound Logan International Airport, the board said in a report.

The plane was on a flight from Burlington, Vt., and Manchester, N.H., when it slammed into a seawall at the end of a runway on the edge of Boston Harbor.

Thomas Jefferson and John Adams both died on July 4, 1826.

OIL PAINTING EXHIBIT

Midland National Bank Presents
a showing of original oil paintings by

JAMES C. HALL

OF RUIDOSO, NEW MEXICO

WEDNESDAY-FRIDAY, APRIL 17-19

in the lobby of the bank during regular banking hours. Mr. Hall will be in the bank to visit with the public throughout the exhibit.

MIDLAND NATIONAL BANK

MIDLAND, TEXAS MEMBER FDIC

AFTER BE Rus

By WILLIAM I
An AP News
The Russians ac
suspect they've b
President Anwar
Egypt, and that ca
tougher to deal
search for an ove
East settlement.
Moscow was nev
py in its relations
dat's predecessor,
Nasser. But it is e
ked with the man
Nasser's mantle in
This irritation i
creasing ever sinc
war. Now, if Secy
Henry A. Kissinger
run into mountin

Clear Skies

By The Associa
Clear skies and
peratures prevail
of the nation too
weather was mar
few showers.

WATER
HEATER
SALES &
SERVICE
SANIT
PLUMBING
Sales, Service
Radio Dispatch
3204 W
Phone 69

Water Heater Sales & Service

WATER
HEATER
SALES &
SERVICE
SANIT
PLUMBING
Sales, Service
Radio Dispatch
3204 W
Phone 69

Pilot Error Said Probable Cause Of Delta Crash

WASHINGTON (AP) — Pilot error probably caused the crash of a Delta DC9 in Boston last July 31 in which 89 persons were killed, the National Transportation Safety Board said today.

The crew was concerned with an erratic instrument when it should have been checking the plane's altitude as it approached fog-bound Logan International Airport, the board said in a report.

The plane was on a flight from Burlington, Vt., and Manchester, N.H., when it slammed into a seawall at the end of a runway on the edge of Boston Harbor.

Thomas Jefferson and John Adams both died on July 4, 1826.

Big Frig

FRIGID
HOME
DIVISI
CHECK
QUA
SERV

IN MIDL
FRIGIDA
APPLIAN
ARE SO
SERVICE

AFTER BEING 'HAD' BY EGYPT'S SADAT—

Russians May Be Tougher To Deal With In Mideast Now

By WILLIAM L. RYAN
An AP News Analysis

The Russians act as if they suspect they've been had by President Anwar Sadat of Egypt, and that can make them tougher to deal with in the search for an over-all Middle East settlement.

Moscow was never very happy in its relationship with Sadat's predecessor, Gamal Abdel Nasser. But it is even more irked with the man who assumed Nasser's mantle in 1970.

This irritation has been increasing ever since the October war. Now, if Secretary of State Henry A. Kissinger seems to run into mounting difficulties

trying to bring about a military disengagement on the Syrian-Israeli front, it's a good bet Soviet pique has something to do with it.

Soviet Foreign Minister Andrei A. Gromyko has been trying to counter Kissinger's shuttle diplomacy in the Middle East, and Syria is the obvious route. The Kremlin wants badly to shift attention away from Kissinger's activities to an unwieldy Geneva conference where the Russians can be more visible.

Sadat irked Moscow by failing to go along with that idea. But he had annoyed the Rus-

sians ever since October, when he failed to consult them on his war plans. He also:

—Neglected to confide in his

Russian allies before agreeing to Kissinger's disengagement proposals.

—Ignored a Soviet proposal

that Russian and American officers sit in on the disengagement talks between Egypt and Israel;

—Won majority backing for his policy from an Arab summit in Algiers.

—Ignored Soviet advice and successfully campaigned for suspension of the Arab oil embargo against the United States.

—In a telecast this month reported testily to Soviet complaints and accused Moscow of

having opposed the October war and having been niggardly with arms help. At the same time a Cairo newspaper ac-

cused Moscow of systematically sabotaging Syria-Israel disengagement efforts and of begrudging Egypt better relations with the Americans.

The Russians have had lots of time to get used to the idea that Sadat trusted them even less than Nasser did.

Sadat is a devout Moslem who fears the Soviet brand of

atheistic communism. He gave a detailed account a few years ago of a bruising experience he had with Kremlin hard-sell when he visited Moscow at the head of an Egyptian delegation in May 1961.

At that meeting, Nikita Khrushchev exploded when Sadat suggested Egypt's international affairs were none of his business.

Relations between Cairo and Moscow have always been on-again, off-again. They were se-

verely strained in mid-1971 when Communists in the Sudan, Egypt's neighbor, tried to seize power and failed; and again in 1972 when Sadat suggested the Russians were primarily interested in a war-no peace situation in the Middle East because it would be advantageous to the Communist cause. A few months after that Sadat abruptly told 15,000 Russian military advisers to pack up and go home, and the Kremlin had to grin and bear it.



CONGRESSIONAL FELLOWSHIP—Dr. Lawrence C. Dodd, 28, a University of Texas political scientist from Greenville, is one of 12 persons in the nation—and the only one from Texas—to receive a Congressional Fellowship for 1974-75. The fellowship, plus a grant, will allow Dodd to spend a year in Washington, assigned one half the time as an aide on the staff of a congressman and the other half as an aide to a senator. (AP Wirephoto.)

Clear Skies Prevail Over Most Of U.S.

By The Associated Press
Clear skies and crisp temperatures prevailed over most of the nation today, and the weather was marred only by a few showers.

Scattered showers which washed parts of the Rockies, Central Florida, Kentucky and Tennessee during the night were expected to diminish later in the day.

Cool air moved into the eastern half of the country, and freeze warnings were posted for parts of the Virginias and Maryland.

While early morning readings for most of the nation were in the 30s and 40s, levels in the South reached the 50s and 60s.

Temperatures before dawn ranged from 77 at the Key West, Fla., Naval Air Station to 27 at Lebanon, N.H.

WATER HEATER SALES & SERVICE
SANITARY PLUMBING CO.
Sales, Service & Repair
Rapid Dispatched Trucks
3204 W. Wall
Phone 694-8871

RENT THIS NEW ROYAL MODEL 590-14" ELECTRIC TYPEWRITER FROM "MR. TYPEWRITER" AT \$37.50 PLUS TAX PER MO. FOR 12 MONTHS AND IT'S YOURS!

Offer Applies Only To Present New Machine Inventory

ROYAL 590 FEATURES

- Superior Presswork;
- Fingerflow Keyboard;
- Roll and Ready Paper Inserter;
- Touch Control;
- Magic® Margins;
- Seven Repeats;
- Automatic Paper Lock;
- Paper-End Indicator;
- Half-Spacer

FAULKNER TYPEWRITER COMPANY
2612 W. Front, Midland 684-6625

It's Savings Time Frigidaire Week

The once-a-year sale that smart appliance buyers have been waiting for.

FRIGIDAIRE TRASH COMPACTORS

FIND OUT HOW GREAT FRIGIDAIRE TRASH COMPACTOR CAN HELP IN THE KITCHEN AND SAVE MONEY TOO! AVAILABLE IN ALL THE FRIGIDAIRE COLORS.

ALL ARE REDUCED!

FRIGIDAIRE RT-1 ACCESSORY

FRIGIDAIRE ADDS A PANASONIC AM/FM RADIO AND TAPE UNIT TO THE DOOR OF THIS 20.3 CU. FT. 100% FROST-PROOF SIDE-BY-SIDE REFRIGERATOR-FREEZER IN FRIGIDAIRE COLORS TOO.

ALL ARE REDUCED!

FRIGIDAIRE REFRIGERATORS

TOP AND VERTICAL DOOR MODELS IN WHITE, AVOCADO, HARVEST GOLD, COPPER OR POPPY RED. GET MORE FOR YOUR TRADE-IN NOW AND START ENJOYING THE CONVENIENCE OF A MODERN REFRIGERATOR.

ALL ARE REDUCED!

FRIGIDAIRE WASHERS, DRYERS AND SKINNY-MINI

BUY NOW AND SAVE MORE FROM OUR BIG SELECTION OF FRIGIDAIRE WASHERS, DRYERS OR THE SKINNY MINI LAUNDRY CENTER. MANY MODELS IN FRIGIDAIRE COLORS... AVOCADO, COPPER, HARVEST GOLD, POPPY RED OR WHITE. EXCLUSIVE 5-YEAR NATION WIDE WARRANTY.

ALL ARE REDUCED!

Big Savings Now on all Frigidaire Appliances! FRIGIDAIRE WEEK

FRIGIDAIRE, THE HOME ENVIRONMENT DIVISION of GENERAL MOTORS

CHECK FRIGIDAIRE QUALITY AND DEALER SERVICE BEFORE YOU BUY

FRIGIDAIRE DISHWASHERS

THERE'S A FRIGIDAIRE DISHWASHER FOR EVERYONE! 3 FRONT LOADER MODELS TO CHOOSE FROM. ALL ARE SALE PRICED TOO. CHOOSE FROM WHITE, AVOCADO, COPPER, HARVEST GOLD. EXCLUSIVE 5-YEAR WARRANTY!

ALL ARE REDUCED!

Frigidaire Room Air Conditioners

GET FAST, COOL COMFORT WITH A FRIGIDAIRE AIR CONDITIONER. WE HAVE A SIZE FOR YOUR NEEDS. BE COOL AND COMFORTABLE THIS SUMMER.

ALL ARE REDUCED!

FRIGIDAIRE RANGES

THIS IS THE WEEK TO SAVE ON A FRIGIDAIRE RANGE. A LARGE SELECTION OF MANY MODELS. OTHER RANGES IN 30 AND 40" SIZES. BIG SAVINGS ON EVERY ONE!

ALL ARE REDUCED!

Good Housekeeping Shop
TOWN & COUNTRY CENTER 694-1628

ASK FOR FULL INFORMATION ON OUR 5-YEAR NATION-WIDE WARRANTY!

CONVENIENT FINANCING

- Terms To Fit Your Budget Needs
- Free Delivery To Most Anywhere

Sissy Says Reform Not Dead; Lambasts Briscoe

By ROBERT C. BORDEN

Mrs. Farenthold said saying reform is not dead. Democratic gubernatorial candidate Frances "Sissy" Farenthold lambasted Gov.olph Briscoe Tuesday night at the Regal 8 Inn.

Mrs. Farenthold said "Reform is a step toward open government. I hope the word has not been cheapened and the people turned off."

She said state government has been a "private interest so long it has lost its force to protect the people." The candidate praised the strong lobbyist registration bill passed last year by the state legislature, but she said the reform measures passed are the work of Speaker of the House Price Daniel Jr., not Briscoe.

In speaking of a proposed May debate between herself and the governor — just two days before the primary election — Mrs. Farenthold said, "It is not a matter of helping my campaign. It should be a part of political practice." She said she was willing to "take my chances" in the debate, but Gov. Briscoe has refused to participate.

Hall Paintings Displayed At MNB

Paintings by well-known New Mexico artist James C. Hall have gone on view in the lobby of The Midland National Bank.

Landscapes of mountains and plains, along with paintings of people and interesting architecture of New Mexico are included in the collection, which will remain on exhibition through Friday.

Presently a resident of Ruidoso, the 54-year-old Hall received his art education at the University of New Mexico. He had a recent show of his paintings at Eastern New Mexico University, Portales, and at Las Cruces under sponsorship of the Las Cruces Art Association. In Ruidoso, his paintings are handled by the Pines Gallery. Other gallery representatives include Kachina Gallery, Santa Fe, Brandywine Gallery at Fort Worth and Blocher Galleries in Florida.

The public is invited to view Hall's paintings during regular banking hours Thursday and Friday.

Lighthouse Designing
Pharology is the science of lighthouse design and engineering.



NEW MEMBERS—Dist. Judge Perry D. Pickett, left, administers the oath of office to newly elected school board members James H. Ramsoure, center, and Joe Dominey. Ramsoure is the newly elected Place 1 trustee. Dominey, Place 2 trustee, is beginning his second three-year term.

Ramsoure, Dominey Sworn In As Trustees For School District

New members of the Midland Independent School District Board of Trustees were sworn into office Tuesday.

Newly elected Place 1 Trustee James H. Ramsoure and re-elected Place 2 Trustee Joe Dominey began three-year terms.

The school board also passed a resolution praising retiring Trustee Margaret Cowden.

"My six years on the school board have been quite an experience," Mrs. Cowden told the board. "They have been educational."

All three school board officers were re-elected. C. Wallace Craig will remain school board president, James E. Winget Jr., vice president, and Dominey, secretary.

In other business, the trustees approved in principle contracts with the City of Midland for operation of the joint tax office and with the architectural firm of Neuhardt and Babb for design of vocational education additions at the city's secondary schools.

Minor technical changes will be made in the tax office contract before the school gives final approval to the pact, which also includes tax collection for Midland College.

Charles Neuhardt asked the trustees to inspect his standard contract form. Final approval of the contract is expected at the April 30 school board meeting.

The PTA donated a laminating press and tv cable terminal to West and the Lions Hearing Assistance Program, composed of all Midland Lions, presented a color television to the hearing disabled class at Lamar Elementary School.

Hu Schmidt, coordinator of special education, told the school board the rate of children requiring special education services here is half the national average.

"We really put a lot of emphasis on classroom teachers working with the marginally handicapped," he explained. "This is one of the major reasons for Midland's low special education enrollment."

Enrollment in special education programs currently is 1,281 — an increase from 1,107 in the 1970-71 school year, Schmidt told the trustees.

The major thrust of special education here is identifying children with learning problems as early as possible so that they can be placed in regular classes, he said.

In other business, the school board accepted bids totaling \$35,356 for school supplies and transacted routine fiscal and personnel business.

Your Midland Theatres Present:

WESTWOOD cinema ★ LAST 2 DAYS ★
MATINEE SAT. - SUN. and HOLIDAYS at 2:00 p.m. NIGHTLY at 8:00 p.m.
4310 Andrews Highway 694-2201
ADMISSION \$2.00 • UNDER 12 YEARS \$1.00
(R) UNSUITABLE FOR THOSE UNDER 17 YEARS OF AGE.

PLEASE NOTE: Certain Scenes and Dialogue May Be Shocking and Offensive To Some — Please Be Guided Accordingly.

ONE OF THE YEAR'S BEST PICTURES!
AL PACINO
"SERPICO"

THESE FINE PICTURES, WHICH WE CONSIDER, TO BE THE BEST TO OFFER IN MOTION PICTURE ENTERTAINMENT ARE COMING TO YOUR MIDLAND THEATRES SOON!
Watch Your Local Paper For Play Dates and Show Times.

"THE PAPER CHASE" • "EXECUTIVE ACTION"
• "DIRTY MARY, CRAZY LARRY" • "LOVIN' MOLLY"
• "DAY OF THE DOLPHIN" • "HUCKLEBERRY FINN"
• "The Sugarland Express" • "The Spikes Gang"
• "The Great Gatsby" • "Blazing Saddles"

HOWARD Hodge ★ Today thru Thurs. ★
BOX OFFICE OPENS 1:45 P.M. ADMISSION \$2.00
682-1631 UNDER 12 YEARS \$1.00
FEATURE TIMES: 2:05 - 3:50 - 5:35 - 7:25 - 9:10
(G) ENTERTAINMENT FOR ALL AGES.

Once in a great while a movie comes along that we personally like to highly recommend to all our patrons. Such a movie is...
'WHERE the LILIES BLOOM'

2nd BIG WEEK! ★ NOW SHOWING ★
Dial 682-2771
YUCCA MATINEE 2:15 p.m. SAT. - SUN. - HOLIDAYS
SAT. - SUN. - HOLIDAYS NIGHTLY 7 P.M. - 9:30 P.M.
ADMISSION \$1.75 • UNDER 12 YEARS 75c

Escape Is Everything!
ALLIED ARTISTS presents
STEVE McQUEEN **DUSTIN HOFFMAN**
in a FRANKLIN J. SCHAFFNER film
PAPILLON (PG)

OFFICER ★ Tonite thru Thurs. ★
On Andrews Hwy. 694-5811
Box Office Opens 8:00 p.m. First Show Starts at 8:45 p.m.
ADMISSION \$1.50
ONE PERFORMANCE ONLY EACH EVENING
"WAY" FIRST "FOOLS" SECOND

Barbra STREISAND • ROBERT REDFORD
in **"THE WAY WE WERE"**
JACK LEMON
in **"APRIL FOOLS"**
BOTH RATED (PG)

PHONE 694-1411 ★ STARTS TONITE ★
TEXAN Box Office Opens 8:00 First Show Starts at 8:45 P.M.
WEST HIGHWAY 80 — Admission \$1.50 —
ONE PERFORMANCE ONLY EACH EVENING
"NURSES" FIRST — "HOUSE" SECOND
(R) UNSUITABLE FOR THOSE UNDER 17 YEARS OF AGE.

It's always harder at night!
Night Call Nurses
PLUS
"THE BIG DOLL HOUSE"

Beef Production Short Course Set

A beef production short course for adult farmers will be held from Monday through Thursday under the sponsorship of the Midland High School Vocational Agriculture Department, according to Dr. James Mailey, superintendent, and Gerald Oakes, teacher of vocational agriculture.

Frank C. Litterst, beef production specialist with the Vocational Agriculture Division of the Texas Education Agency and the Department of Animal Science at Texas A&M University will be the instructor for the course.

Litterst is a graduate of Texas A&M with a degree in animal science. Much of his work has been in livestock production.

After three years of service in the U.S. Army, Litterst served as instructor in the Veterans Agriculture Program in Hays County four years and was district sales manager for Burrus Feed Mills in Fort Worth four years.

He then served as manager for the Baldwin Land & Cattle Co. until 1964. This included operation of a ranch consulting business in Texas and Louisiana.

He has successfully operated his own ranching and farming business consisting of both registered and commercial cattle, sheep, Angora goats, pecans and grain farming. He is a former director of the State Shorthorn Breeders Association and a member of American Angus, and Texas & Southwestern Cattle Raisers Association.

Oakes said Litterst will be available during his stay here for consulting sessions with cattlemen on their individual problems and to provide on-site instructions.

Persons who want to discuss their problems should set up appointments with Oakes by telephone or during the short course sessions.

Cattlemen interested in attending the short course should contact the Vocational Agriculture Department at MHS. An entry fee of \$3 is required for the entire four days of the short course.

Beef production short course certificates will be presented to each cattlemen who attends all the sessions.

The short course will deal with methods of producing beef at a lower cost and the ways of producing the kind of beef that the homemaker wants to buy.

The course will include such important topics as cattle reproduction and pregnancy diagnosis, selecting bulls and replacement heifers, calf crop percentages and supplemental winter feeding.



Frank C. Litterst

Panel Discussion Scheduled Feature At WTCC Meeting

ODESSA — One of the highlights of the 56th annual convention of the West Texas Chamber of Commerce here Friday will be a panel discussion, "Energy and West Texas."

Speaking on the panel, starting at 1:45 p.m. will be Jim Langdon, chairman, Texas Railroad Commission; Col. Delbert Fowler, regional administrator, Federal Energy Office, Dallas; A. V. Jones Jr., president, National Stripper Oil Well Association, and Howard Drew of Fort Worth, director of research, Texas Electric Service Co.

Jack M. Shepherd of Midland, acting chairman, WTCC Mineral Resources Committee, and joint interest manager of the Mid-Continent Division of Exxon Co.-U.S.A., will serve as moderator.

The three-day convention will convene at 2 p.m. Thursday in the Inn of The Golden West. Congressman George Mahon, chairman of the House Committee on Appropriations, will speak at the opening banquet Thursday night. A reception at 7 p.m. will precede the dinner meeting at 7:45.

Gov. Dolph Briscoe will address the convention at the annual banquet Friday night in the hotel ballroom. Briscoe is a past president of the Texas State Chamber of Commerce and the South Texas Chamber of Commerce.

The diamond is the only gem composed of only one element — carbon.

Permian Chapter of SPEBSQSA
presents
ANNUAL PARADE OF HARMONY
"History of Barbershopping"
FRIDAY, APRIL 19
8 P.M.
LEE HIGH SCHOOL AUDITORIUM
Adults \$2.50, Children under 12 \$1.00

CinemaNational Held Over!
7 ACADEMY AWARDS
Open 1:00 — Showtimes 2:00, 4:45, 7:45, 10:15
PALL NEWMAN • ROBERT REDFORD
ROBERT SHAW
"On the Loose is a Little Confidence"
A BILLINGHURST PRODUCTION OF A GEORGE ROY HILL FILM
THE STING 9th HIT WEEK!
A RICHARD DANKOFF DAVID BROWN PRODUCTION
With DAVID S. WARD, MICHAEL J. POLLARD, GEORGE ROY HILL, TONY BILL, MICHAEL AND JULIA PHILLIPS
WINWOOD CINEMA 1 & 2
WINWOOD MALL / 42nd & GRANDVIEW
ODESSA 362-3441

Held Over!
Open 1:00 — Showtimes 1:45, 4:30, 7:15, 10:00
2 Academy Awards
THE EXORCIST

UNDER NEW MANAGEMENT
Captains Korner in The Ramada Inn
Featuring **MATT PENNEY**

SEE HOW THEY RUN!
DOG RACING
WEDNESDAY thru SATURDAY 8:00 P.M.
SUNDAY 2:30 & 7:30 P.M.
★ EXACTAS ★ BIG "Q"
★ QUINIELAS
juarez RACE TRACK
in Old Mexico
Off Track Betting (OTB) on Every Greyhound Program at Juarez Turf Club, Downtown — Free Jockey Club passes & information EL PASO OFFICE 310 N. Mesa • PHONE 915/532-6251

682-0981 ★ TONITE ONLY ★
FIESTA Box Office Opens 8:00 p.m.
N. BIG SPRING FIRST SHOW STARTS AT 8:45 P.M.
ADMISSION \$1.50
★ UNA GRANDE DOBLE PRESENTACION ★
"BRANDY" "EL VALLE DE LOS HOMBRES DE PIEDRA"
★ STARTS TOMORROW ★
(R) UNSUITABLE FOR THOSE UNDER 17 YEARS OF AGE.
2 SENSATIONAL HITS!

NOW SWEDEN'S MOST FAMOUS WOMEN TOGETHER FOR THE FIRST TIME! THE YEAR'S BIGGEST SHOW!

"Fanny Hill" is a Classic!
"So graphic, I could have sworn the screen was smoking."
— N.Y. Daily Columnist

JERRY GROSS Presents
Fanny Hill and **Inga**
JERRY GROSS Presents
Inga
starring **DIANA KJAER** **MARIE LIJEDAH**
COLOR by DeLuxe

W W W
S NOV
M

SAVE

UNFINISH 4-DR. CHE
Assembled contemporary styling.

OFF 3-PIECE
24x20 to 36 plastic drop leaf surface

SPECIAL WARD
Pine-finish fruits and flowers roller
74.95 N
Here's 3-ply bined with wipes clean

WARD WEEK SALE

NOW IN PROGRESS

MONTGOMERY WARD



FRENCH PROVINCIAL OPEN STOCK BEDROOM PIECES OFFER SMART STYLING AND DURABILITY

Here's 18th century French design updated with durable Micarta® mar-resistant plastic tops and gracefully curved polystyrene drawer fronts. Soft white with gold-color trim, antiqued brass-plated hardware.

- A 89.95 poster bed, twin or full
- B 89.95 4-drawer chest
- C 79.95 powder table
- D 89.95 student desk
- E 89.95 single dresser
- F 79.95 lingerie chest

YOUR CHOICE
69⁸⁸

- MORE SALE-PRICED PIECES**
- G 64.95 door hutch, now only ... 54.88
 - H 109.95 dble. dresser, now only, 94.88
 - I 49.95 chairback bed** 44.88
 - J 129.95 triple dresser**, now only, 109.88
 - K 99.95 5-drawer chest** 89.88

- MORE AT REGULAR LOW.**
- L nightstand ... 44.95
 - M desk chair ... 32.95
 - N small mirror ... 34.95
 - O large mirror ... 44.95
 - P canopy frame, twin or full ... \$15.

**Not shown. *Twin or full; wood parts only; does not include mattress, springs or rails

SAVE \$8

UNFINISHED 4-DR. CHEST
Assembled, contemporary styling. **24⁸⁸**
REG. \$32.95

SAVE \$10

SWIVEL-WHEEL STROLLER
Fold it up for easy storage. **19⁸⁸**
REG. 29.88

OFF WARDS 3-PIECE DINETTE
24x20 to 36" plastic drop-leaf surface. **49⁸⁸**
REG. 54.95

SPECIAL BUY! CHERUB TABLE
17 3/4" x 12-sided Formica top. **9⁸⁸**

SPECIAL BUY

WARDS HARDWOOD BOSTON ROCKER
Pine-finish with hand-stencilled fruits and flowers back decoration, rolled-front dished seat. **44⁸⁸**
74.95 NAUGAHYDE® VINYL RECLINER
Here's 3-position comfort combined with glove-soft vinyl-wipes clean with a damp cloth. **59⁸⁸**

SAVE \$15

OUTSTANDING VALUE!

SAVE \$10 TO \$90
TWIN, FULL, QUEEN OR KING-SIZE REGAL-FIRM BEDDING

REGAL-FIRM INNERSPRING MATTRESS OR FOUNDATION

Double-tempered coil unit distributes your weight evenly. Wire-mesh sisal, cotton and urethane foam insulation. Edge supports guard against sag. Durable torsion support foundation is the perfect platform. Wards Regal-Firm bedding gives superior sleeping comfort. When you need your rest that's important!

- 119.95 full innerspring mat. or foundation, 89.88
- 299.95 queen set, inner. or latex foam ... 219.88
- 419.95 king set, inner. or latex foam ... 329.88

79⁸⁸
REG. 109.95 TWIN

WARDS EXTRA-FIRM BEDDING

Choose urethane foam or innerspring version with heavy-gauge wire coil unit, multi-layered insulation. Or foundation. **59⁸⁸** REG. 79.95

89.95 full mattress or foundation. **69.88**

TWIN ECONOMY BEDDING

Innerspring's tempered coil unit includes multi-layered insulation. Or foundation. **49⁸⁸** REG. 59.95

69.95 full mattress or foundation. **59.88**

15.95 twin or full bed frame ... **13.88**

SPECIAL BUY!

WARDS 100% NYLON SWIVEL ROCKERS

YOUR CHOICE

\$88

A CLASSIC TUB DESIGN
Sink-in comfort, plush nylon velvet fabric.

B TRADITIONAL STYLING
Luxurious, soft nylon crushed velvet.

C EARLY AMERICAN FLAVOR
Bright, colonial-era nylon print upholstery.

D TRANSITIONAL DESIGN
Versatile soft-textured nylon tweed fabric.

*Du Pont's registered trademark for its fabric floorfinisher

BUY FURNISHINGS FOR YOUR HOME WITH WARDS CONVENIENT CHARG-ALL CREDIT PLAN—"CHARGE IT!"

• 42nd & Grandview • Winwood Mall • Odessa, Texas • 362-7343

SHOP 10 A.M. TIL 9 P.M. MONDAY-THRU SATURDAY

FREE PARKING ...

In strict
rust of special
is identifying
ring problems
essible so that
ced in regular

ess, the school
bids totalling
il supplies and
ne fiscal and
ss.

DAYS ★
SAT. - SUN.
at 2:00 p.m.
8:00 p.m.
\$1.00
ARS OF AGE.

ogue May
Please Be

URES!

ONSIDER,
ITION
ING TO
N!
ertes

ACTION"
"LOVIN'
PHIN"

ces Gang"
iddles"

u Thurs. ★
ENS 1:45 P.M.
N \$2.00
EARS \$1.00
9:10
ES.

that we
patrons.

OWING ★
2:15 p.m.
-HOLIDAYS
M 9:30 P.M.
RS 75c

hing!

**USTIN
FMAN**

(PG)

ru Thurs. ★
ens 8:00 p.m.
ts at 8:45 p.m.

NING
ID
LEMON
n —
RIL
LS"

TONITE ★
First Show
Starts at
8:45 P.M.
n \$1.50 —
NING
ID
ARS OF AGE.

night!

ses

USE"

The Midland Reporter-Telegram

Dial 662-5311 P. O. Box 1620 Midland, Texas 79701
 12A—THE MIDLAND REPORTER-TELEGRAM, WED., APRIL 17, 1974

MEMBER OF THE ASSOCIATED PRESS
 The Associated Press is entitled exclusively to the use for republication of all the local news printed in this newspaper, as well as all AP news dispatches.

Rights of publication of all other matters herein also reserved.
 JAMES N. ALLISON Publisher

ADVERTISING RATES: Display advertising rates on application. Legal notices and classified word rate 8 cents per word per day for each of the first two days; 4 cents per word per day for each subsequent day. Six point caps or black face type 16 cents per word for each of the first two days; 8 cents per word for each subsequent day. Minimum charge \$1.04, 13 words.

Any erroneous reflection upon the character, standing or reputation of any person, firm or corporation which may occur in the columns of The Reporter-Telegram will be gladly corrected upon being brought to the attention of the editor.

The publisher is not responsible for copy omissions or typographical errors which may occur other than to correct them in the next issue after it is brought to his attention and in no case does the publisher hold himself liable for damages further than the amount received by him for actual space covering the error. The right is reserved to reject or edit all advertising copy. Advertising orders are accepted on this basis only.

The heavens are telling the glory of God; and the firmament proclaims his handiwork. — Psalm 19:1.

A Great American!

Congressman George H. Mahon arrived here early this afternoon for an overnight stay and, as always, Midlanders are delighted to have the distinguished member of Congress as a guest in the Tall City.

He will deliver the keynote address Thursday night at the banquet opening the 56th annual convention of the West Texas Chamber of Commerce at Odessa.

The welcome mat always is out in Midland for George Mahon who, 40 years ago was elected to represent his West Texas district in Congress. He has done a remarkable and highly satisfactory job all the way, as his outstanding record will show. He has been chairman of the House Committee on Appropriations since 1964.

In walking the halls of Congress with the chairman, one quickly notes the respect and admiration with which he is held by his associates. He is one of the most powerful, yet most humble, modest, considerate and most popular members of Congress. And all the while, he is responsive to the needs of his district, its business interests and its residents.

Many well-deserved honors have been extended to Mahon, two of them in recent months. He received the American Legion's Congressional Distinguished Public Service Award late last year, and more recently he was the recipient of the "Minute Man Award" presented annually by the Reserve Officers Association of the United States. The latter award recognized him as "the citizen who has contributed most to national security in these times."

He is a great American! It is no wonder that all West Texans and many others across the land are proud of him as can be.

It's great to have George Mahon back in Midland!

Howdy, Midland Cubs!

The Midland Cubs baseball team was scheduled to arrive in town at noon today . . . and Midlanders join in directing a loud, sincere, meaningful, typically West Texas WELCOME to the Tall City to the ball players.

The team members have been engaged in spring training at Phoenix, Ariz., and they are said to be ready and anxious to open their home schedule April 23.

Meanwhile, the Midland Cubs Booster Club, headed by Spencer Blocker, is sponsoring a "Meet the Team Barbecue" at 6:30 p.m. Thursday at Cubs Stadium.

This will be a marvelous occasion for Tall City residents to greet and meet the Cubs—those returning to Midland, along with players new to the club.

Let's see to it that the team members are made to feel perfectly at home in the city which they will represent in the Texas League race this season. The best way to do this is to attend opening night festivities and then be on hand to support the team as often as possible thereafter.

Fiddler On The Roof



The Washington Merry-Go-Round

Jack Anderson Says: 'Marked man' believes Patty Hearst is outside U.S.

WASHINGTON—A marked man, who inadvertently helped found the Symbionese Liberation Army but is now on its death list, believed, at least until this week's developments, that the kidnaped Patricia Hearst is still alive but is being held outside the U.S.

This was the opinion of Colston Westbrook, a black linguistics instructor, who knows the SLA members and how they think. He became acquainted with them during visits to California's Vacaville prison, where he coordinated the activities of the Black Cultural Association, the forerunner of the SLA.

The SLA now has issued a death contract on Westbrook, calling for him to be shot on sight. My reporter Ed Tropeano arranged to meet him behind the locked doors of a motel room.

Westbrook discounts Patty Hearst's statement that she has joined the SLA. The language she used, he said, sounds like his former friend. "It was too much like the way they talk for me to believe she said it out of her own free will, he told us, adding:

"They like to do the unexpected just to mix people up. Besides, Patty Hearst isn't the type of person they're looking for to join."

Westbrook believes Patty is too useful to the SLA to be killed. He's "sure" she is alive.

It was Westbrook who brought Donald DeFreeze into the Black Cultural Association at Vacaville prison. Westbrook wanted to break the influence of white radicals on the black society and thought the strong-willed, white-hating DeFreeze could do it.

Evolved Into SLA
 The group evolved into the Symbionese Liberation Army, with DeFreeze as its purported leader. He now calls himself "General Field Marshal Cinque."

But Westbrook claims he has learned from his contacts that DeFreeze, an escaped convict, is merely a figurehead and that the SLA is still run by the white radicals.

Westbrook says there has been racial dissension, however, within the SLA. "It's the same old thing," he said. "These people claim they're working for the good of the black community when really all they care about is their own ego."

Footnote: As evidence of his close former ties with the SLA, Westbrook showed my reporter considerable documentation including his own detailed diary.

MILK MONEY: The Watergate prosecutors secretly are bargaining for a guilty plea from the president of a \$100 million-a-year milk cooperative, which unwittingly supplied "hush money" for the Watergate conspirators.

The official is Richard Allison, who began as a candy clerk, worked his way through night school and is now the \$55,000-a-year president of the LeHigh

BRUCE BLOSSAT The Industrial World Is Seeking Leadership

WASHINGTON (NEA)—From what I've learned from some Europeans and from Japanese leaders in recent weeks, it is clear that the realists in the free industrial world still count upon America for the critical leadership.

French Premier Pierre Messmer's recent comment, suggesting France and the United States are engaged in some kind of duel for domination of Europe, is from a dreamland. Except as an anchor-drag, France doesn't figure large in the hard thinking presently going on about the free world's future.

The crucial, stable economic core of Western Europe is formed by West Germany (despite Chancellor Willy Brandt's undoubted political troubles), Holland and—through its financial influence—Switzerland, the latter of course not a member of the nine-nation European Economic Community.

In these relatively stable places, for all the talk of the need for the promise of greater internal integration of the European countries, the word is plain and simple: The United States is the big one, and must show the way.

In Japan, though leaders practice the litany of saying they should exercise more diversity in foreign policy, they make it resoundingly clear in private talks that they continue to believe America has to exhibit imaginative leadership out of an economic morass that engulfs all.

The view in the free world is virtually universal—that from the borders of Eastern Europe to the waters beyond Japan, everyone is in the same muck and mire of inflation, shortages and a generally uncertain raw materials outlook, and so on.

The confident, stable elements in this sprawling industrial community do not today worry all that much about U.S. domination. They want to get out of the mess, they recognize our size and power as something special and see American leadership as a properly inevitable consequence of it.

Their regret, naturally, is that 1973 was not the Year of Europe. President Nixon promised. Deflected from that purpose by the scandals of Watergate, he who prides himself so much upon his foreign policy achievements, caused the free world perhaps irretrievable loss.

The concern at the far end of the two great oceans is not with the morality of the Nixon regime, but with the fact that Watergate was in 1973 a distraction and in 1974 threatens the industrial nations with the unknown.

Western Europe's plight is obviously the worst. No need to dwell upon Italy's revolting chaos, Britain's enfeeblement or France's arrogant pretensions to power it does not have.

The guiding reality is that even in a community presuming to "integrate" leadership must be taken. And the logical European leader is West Germany, the strongest and most consistent performer—again, notwithstanding its difficulties. But a Europe remembering Hitler has never been able to contemplate such logic realistically. West Germans, I learn from talks, are keenly attentive to their new-born good relations with stubborn France.

They feel caught, not wishing to sully these new ties, but convinced America should be scouting the way out of today's dilemmas.

Some might put Japan's utterances of reliance on our leadership as now just a genera-

CROSSROADS REPORT

Dear Editor:
 I see where the "Campaign Reformers" aim to stop people from contributing to presidential candidates of their choice.

Instead, every taxpayer will be compelled to pay into a campaign fund which then will be divided among whatever candidates a fund czar decides he wants to give it to.

It would be cheaper and get about the same results just to eliminate all of the trauma of holding elections and hire a personnel czar to pick a president and a set of lawmakers every four years.

D. E. SCOTT
 Crossroads, U.S.A.

DON OAKLEY Forcing The Wrong Impeachment Issue

WASHINGTON (NEA)—It is clear now that President Nixon's last line of defense against the gathering storm of impeachment is to identify himself with the office of the presidency that Congress, and behind Congress the American public, will shrink from pursuing the issue to its ultimate extreme.

As Mr. Nixon has stated repeatedly in appearances around the country, he will do nothing that in his judgement would weaken the presidency. He has no constitutional choice but to resist demands from the legislative branch which—again in his judgement—are a breach of the principle of separation of powers.

Taking his stand on this lofty and embattled ground, his refusal to comply with requests by the House Judiciary Committee that amount to virtually unlimited access to White House tapes and documents is thus imbued with the highest patriotic motives. It is not merely for the sake of the present incumbent, but for all those who in the future will occupy the first office in the land.

The argument cuts two ways, however. If it is his duty to do what on the one hand preserves the presidency, Mr. Nixon cannot escape the responsibility for having done or not done what on the other hand may have compromised it.

Merely by his official connection with the major figures in the Watergate scandal, simply by virtue of having appointed them to their positions and failed to oversee their activities, Mr. Nixon has suffered the executive branch to be thrown into great disrepute.

The question is not whether the President's co-operation in his own impeachment inquiry would weaken the presidency. It is whether the powers and responsibilities of the office have not already been abused or misused by its present holder that his impeachment may be the only way of cleansing the presidency and restoring it to its proper place as one of the

three coequal and balanced branches of the government. The one thing Americans must bear in mind is that an impeachment proceeding need not necessarily mean the removal of the President. It is, or should be, a calling of him to account for certain specific actions by him which, in the judgment of a majority of the House of Representatives, may have been illegal or in violation of the Constitution and his oath of office—an indictment which would be weighed by the Senate sitting as a court.

Unfortunately, by resisting the attempts of the House to ascertain the facts of the matter—especially his personal involvement, if any, in the Watergate break-in and cover-up—Mr. Nixon is forcing the issue as one between Congress and "the presidency" and giving it the color of a sheer power contest between the two branches.

Such a contest he believes he can win—and, indeed, if that was all that it was about, he would, like Andrew Johnson before him, deserve to win.

But the presidency is not in peril from the Watergate investigators. It will endure long after they and Richard Nixon depart the scene, and whatever Mr. Nixon's own fate may be.

The real danger is that by putting Congress in the position of attacking not him but the office he holds, and possibly winning on this ground the right to complete his term in office, Mr. Nixon will not only leave all the questions about himself and Watergate forever unresolved but may place his successors forever above the reach of constitutional accountability.

This would truly "strengthen the presidency." It also would gravely impair the health of the American system of government.

The Country Person



"While boys dream of what they'll do as men, — men are dreaming of what they'd do if they were boys."

—Rep. Louis Stokes, D-Ohio.

TIMELY QUOTES

"If I have a criticism of Congress, it is that having passed good legislation, and seen the President veto it, they are not men enough to stand up to him and override. That may well be where people are faulting Congress — for not standing up to its constitutional responsibility."

—Rep. Louis Stokes, D-Ohio.

BERRY'S WORLD

The BIBLE

Can You Quote It?
 By LAVINA ROSS FOWLER

- According to the great scientist, Steinmetz, "Unless we learned the truth about prayer in the last half of the twentieth century we'd wish we hadn't learned so much about the atom in the first half." Isaiah said something applicable here. "Seek ye the Lord while He may be found, call ye upon Him while — 55:6"
 - Why did Jesus "upbraid" His apostles after the resurrection? Mark 16
 - Why did Ananias go to help the miscreant Paul (Saul)? Acts 9:17
 - What king denied the request of his mother, Bathsheba? 1 K. 2 (K.J.)
 - What king prayed for good judgment for himself and righteousness for his son? Psalm 72:1-20
- Four correct . . . excellent. Three correct . . . good.

JUDGE PA

"WELL, YOU'RE REAL NICE, GALVIN!"

—GALVIN

OUR BOARD

UM, WAS I STILL SPOTTING ROP? I'M EDGE OF THE C TENNIS CLINIC! ABOUT THE WAY YOUNGESTER STG ME I COULD I A CHAMPIC

POGO

NANCY

"I'LL CONG ON HIM TO A CONE"

PEANUTS

STEVE CAN

AMANDA I

"I'LL BET YO FOR A SH TO HOLD U"

REX MORG

"ISN'T JUNE MEAT, DADDY"

JUDGE PA

WELL, YOU'RE REAL NICE, GALVIN!

—GALVIN

OUR BOARD

UM, WAS I STILL SPOTTING ROP? I'M EDGE OF THE C TENNIS CLINIC! ABOUT THE WAY YOUNGESTER STG ME I COULD I A CHAMPIC

POGO

NANCY

"I'LL CONG ON HIM TO A CONE"

PEANUTS

STEVE CAN

AMANDA I

"I'LL BET YO FOR A SH TO HOLD U"

REX MORG

"ISN'T JUNE MEAT, DADDY"

JUDGE PA

WELL, YOU'RE REAL NICE, GALVIN!

—GALVIN

OUR BOARD

UM, WAS I STILL SPOTTING ROP? I'M EDGE OF THE C TENNIS CLINIC! ABOUT THE WAY YOUNGESTER STG ME I COULD I A CHAMPIC

POGO

NANCY

"I'LL CONG ON HIM TO A CONE"

PEANUTS

STEVE CAN

AMANDA I

"I'LL BET YO FOR A SH TO HOLD U"

REX MORG

"ISN'T JUNE MEAT, DADDY"

JUDGE PA

WELL, YOU'RE REAL NICE, GALVIN!

—GALVIN

OUR BOARD

UM, WAS I STILL SPOTTING ROP? I'M EDGE OF THE C TENNIS CLINIC! ABOUT THE WAY YOUNGESTER STG ME I COULD I A CHAMPIC

POGO

NANCY

"I'LL CONG ON HIM TO A CONE"

PEANUTS

STEVE CAN

AMANDA I

"I'LL BET YO FOR A SH TO HOLD U"

REX MORG

"ISN'T JUNE MEAT, DADDY"

JUDGE PA

WELL, YOU'RE REAL NICE, GALVIN!

—GALVIN

OUR BOARD

UM, WAS I STILL SPOTTING ROP? I'M EDGE OF THE C TENNIS CLINIC! ABOUT THE WAY YOUNGESTER STG ME I COULD I A CHAMPIC

POGO

NANCY

"I'LL CONG ON HIM TO A CONE"

PEANUTS

STEVE CAN

AMANDA I

"I'LL BET YO FOR A SH TO HOLD U"

REX MORG

"ISN'T JUNE MEAT, DADDY"

JUDGE PA

WELL, YOU'RE REAL NICE, GALVIN!

—GALVIN

OUR BOARD

UM, WAS I STILL SPOTTING ROP? I'M EDGE OF THE C TENNIS CLINIC! ABOUT THE WAY YOUNGESTER STG ME I COULD I A CHAMPIC

POGO

NANCY

"I'LL CONG ON HIM TO A CONE"

PEANUTS

STEVE CAN

AMANDA I

"I'LL BET YO FOR A SH TO HOLD U"

REX MORG

"ISN'T JUNE MEAT, DADDY"

JUDGE PA

WELL, YOU'RE REAL NICE, GALVIN!

—GALVIN

OUR BOARD

UM, WAS I STILL SPOTTING ROP? I'M EDGE OF THE C TENNIS CLINIC! ABOUT THE WAY YOUNGESTER STG ME I COULD I A CHAMPIC

POGO

NANCY

"I'LL CONG ON HIM TO A CONE"

PEANUTS

STEVE CAN

AMANDA I

"I'LL BET YO FOR A SH TO HOLD U"

REX MORG

"ISN'T JUNE MEAT, DADDY"

JUDGE PA

WELL, YOU'RE REAL NICE, GALVIN!

—GALVIN

OUR BOARD

UM, WAS I STILL SPOTTING ROP? I'M EDGE OF THE C TENNIS CLINIC! ABOUT THE WAY YOUNGESTER STG ME I COULD I A CHAMPIC

POGO

NANCY

"I'LL CONG ON HIM TO A CONE"

PEANUTS

STEVE CAN

AMANDA I

"I'LL BET YO FOR A SH TO HOLD U"

REX MORG

"ISN'T JUNE MEAT, DADDY"

JUDGE PA

WELL, YOU'RE REAL NICE, GALVIN!

—GALVIN

OUR BOARD

UM, WAS I STILL SPOTTING ROP? I'M EDGE OF THE C TENNIS CLINIC! ABOUT THE WAY YOUNGESTER STG ME I COULD I A CHAMPIC

POGO

NANCY

"I'LL CONG ON HIM TO A CONE"

PEANUTS

STEVE CAN

AMANDA I

"I'LL BET YO FOR A SH TO HOLD U"

REX MORG

"ISN'T JUNE MEAT, DADDY"

JUDGE PA

WELL, YOU'RE REAL NICE, GALVIN!

—GALVIN

OUR BOARD</

OUR BOARDING HOUSE



OUT OUR WAY



STEVE ROPER



CAPTAIN EAST



MARY WORTH



PRICILLA'S POP



ALLEY OOP



THE BORN LOSER



HENRY



L'L ABNER



NUBBIN



POGO



NANCY



PEANUTS



STEVE CANYON



AMANDA PANDA



REX MORGAN, M.D.



JUDGE PARKER



ROADS REPORT

the "Campaign to stop people g to presidential air choice. y taxpayer will pay into a carn- ch then will be whatever can- car decides he to. cheaper and get e results just to f the trauma of ns and hire a t to pick a prest- of lawmakers rs. SCOTT ads, U.S.A.

and balanced e government. g Americans must s that an im- pceding need not ean the removal t. It is, or should of him to account ecific actions by e judgment of e of the House of s, may have been iolation of the and his oath of ndictment which ed by the Senate ert. ly, by resisting he House to ascen- s of the matter his personal in- if any, in the eak-in and coveru n is forcing the e between the i "the presidency" it the color of a contest between the

ntest he believes — and, indeed, if that it was about, e Andrew Johnson deserve to win. residency is not in the Watergate in- It will endure long nd Richard Nixon cene, and whatever on fate may be. danger is that by press in the position ; not him but the olds, and possibly his ground the right his term in office, will not only leave stions about himself te forever unresolv- eplace his successors ve the reach of con- countability. id truly "strengthen ecy." It also would pair the health of an system of govern-

Country Person



boys dream of what s them, — men are of what they'd do if boys."



poker game would p, eh, guys?"



BABY PACEMAKER—Red-haired Amy, not two weeks old, displays a pacemaker she received last week at the age of five days. With the pacemaker and careful drug therapy, doctors feel Amy can be a happy, healthy and active youngster. Monica Bailey, pediatric nurse at Baton Rouge General Hospital, holds Amy, who is in the intensive care unit. (AP Wirephoto.)

MITCHELL FINISHED— Stans Will Testify

NEW YORK (AP) — Former Atty. Gen. John N. Mitchell finished his testimony before a federal court jury trying him on a criminal conspiracy charge. Now it is the turn of his codefendant and one-time Cabinet colleague, Maurice H. Stans.

Mitchell testified under cross-examination Tuesday that he appointed Harry L. Sears as Republican campaign manager in New Jersey in 1972. Sears was one of the government's star witnesses against Mitchell.

On the same basis, the government brought out that Mitchell was instrumental in the appointment of William J. Casey as chairman of the Securities and Exchange Commission and of ousted White House counsel John W. Dean III to his initial administration job in the Justice Department.

"Isn't it true, Mr. Mitchell, that your testimony is directly contradictory to that of all three of these men?" the witness was asked, in an attempt

Dean testified that Mitchell who was lying rather than the once called him and asked him to look into the Mitchell-Stans grand jury case. A defense objection was sustained on grounds the question was improper and it went unanswered. With that Mitchell's cross-examination was at an end.

Stans, Secretary of Commerce in President Nixon's first Cabinet, is scheduled to begin his testimony after the trial resumes today. There may be a final, minor defense witness first for Mitchell.

Mitchell and Stans are accused of using their influence to obstruct a massive fraud investigation by the SEC into the financial empire of Robert L. Vesco, in exchange for the latter's secret \$200,000 cash contribution to President Nixon's 1972 re-election campaign.

Mitchell's place on the witness stand was taken in mid-afternoon by the man who replaced him as Atty. Gen., Richard G. Kleindienst.

Kleindienst's testimony was elicited in support of Mitchell's denial that he ever had such a conversation with Dean after the latter had gone to the White House. Kleindienst said at the outset: "I think of John Mitchell as one of the closest, most intimate friends I've ever had in my life."

"I have no recollection of any such call from Mr. Dean," Kleindienst went on. "I have no recollection of any conversation with Mr. Dean on this subject."

"Do you deny it happened?" he was asked.

"Well, I don't believe it happened," Kleindienst replied.

"Certainly, he didn't say anything to me about acting as a conduit or messenger boy for Mr. Mitchell, because Mr. Mitchell didn't need a messenger boy between us."

Problem Of Exploding Bottles Will Be Studied At Hearing

WASHINGTON (AP) — Marion S. Gronemeyer was carrying a bottle of fruit juice in her kitchen when it shattered in her hand. She says the wounds she suffered from the accident required "a year of treatment, casts, therapy and tests."

Mrs. Robert V. Estes was opening a bottle of ginger ale when the top of the bottle exploded. Despite the care of specialists, according to her husband, "the flexibility and mobility of her right thumb is extremely limited and an uncomfortable nerve reaction exists."

The Consumer Product Safety Commission estimates that about 62,000 such accidents occur annually, with about 25,000 resulting injuries requiring treatment in hospital emergency rooms.

The problems of exploding glass bottles will be considered at commission hearings today and Thursday.

The hearings will include testimony from persons injured by exploding bottles and representatives of bottling companies, including the National Soft Drink Association and the Glass Container Manufacturers Institute, Inc.

In a letter to the commission, Mrs. Gronemeyer, of Santa Ana, Calif., said that had she not been helped quickly she may have bled to death as a result of her injuries.

According to Estes, of South Milwaukee, Wis., his wife "started the twist off operation and before the separation of the crown from the anchoring, the top of the bottle exploded with a loud bang."

Dr. Lawrence Kushner, a commission member said that a survey of 119 hospitals across the nation indicated that approximately 110,000 injuries a year are associated with glass containers and must be treated in emergency rooms. Approximately one-quarter are associated with exploding bottles, but many more are treated in physicians' offices or at home.

BY JUSTICE DEPARTMENT— Suspension Of AP Photographer Hit

MILWAUKEE, Wis. (AP) — A Justice Department official criticized The Associated Press Tuesday night for suspending a photographer who gave information to FBI agents about the Indian occupation of Wounded Knee.

John W. Hushen, the department's director of public information, called the suspension "deplorable" in a speech to the Milwaukee chapter of Sigma Delta Chi.

"Newsmen are citizens too. They have responsibilities like other citizens. And when they see criminal activities occurring they have the same obligation as other citizens to cooperate with law enforcement authorities," Hushen said.

He said that when the photographer, James Mone, left the Indian encampment, FBI agents asked only what he had seen.

"It was extremely difficult to get good intelligence from inside Wounded Knee and we took advantage of opportunities as they presented themselves," Hushen said.

"And what kind of an example do we have set by the world's largest news gathering agency? One of actually discouraging citizens from cooperating with law enforcement, with condoning those who say they don't want to get involved, with penalizing someone for doing his duty."

"I'm personally appalled at the AP's action here. Speaking for the department, it was deplorable."



How could you make it any easier! No fuss, no appointment. It's your chance to have pierced ears and wear all those gorgeous pierced earrings you've always wanted to. All you have to do is purchase Danecraft's 14kt. gold ball-style earrings for just \$7.50 and an ear piercing technician will pierce your ears...free! We'll ask you to sign a special consent form...and, if you're under 18 years you must bring along your parent to sign for you. Sorry, no children under 8 years. Now, what are you waiting for? Days and times listed below. Three days only!

village store, midland

Thursday 10:00 - 6:00 p.m.
Friday 1:00 - 6:00 p.m.
Saturday 10:00 - 2:00 p.m.

winwood mall store, odessa

Thursday 10:00 - 6:00 p.m.
Friday 2:00 - 7:00 p.m.
Saturday 3:00 - 6:00 p.m.



SKAGGS ALBERTSONS
DRUGS & FOODS

PRIVATE LABEL SALE

WE CARE ABOUT YOU
...Rely On It!



YOUR MAN IN GOLD FEATURES: TALKING PRODUCE

MEET STORE DIRECTOR FRED BURKHALTER
MIDLAND



HI... LET'S TALK ABOUT SKAGGS ALBERTSON PRODUCE

ALMOST EVERY VARIETY OF FRESH FRUIT AND VEGETABLE IS BEAUTIFULLY DISPLAYED AT SKAGGS ALBERTSONS. YOU'LL HAVE TO SEE FOR YOURSELF. THIS EXTRA LARGE SELECTION GIVES YOU ADDED VALUE WHEN YOU BUY PRODUCE AT SKAGGS ALBERTSONS.

PORK LOIN

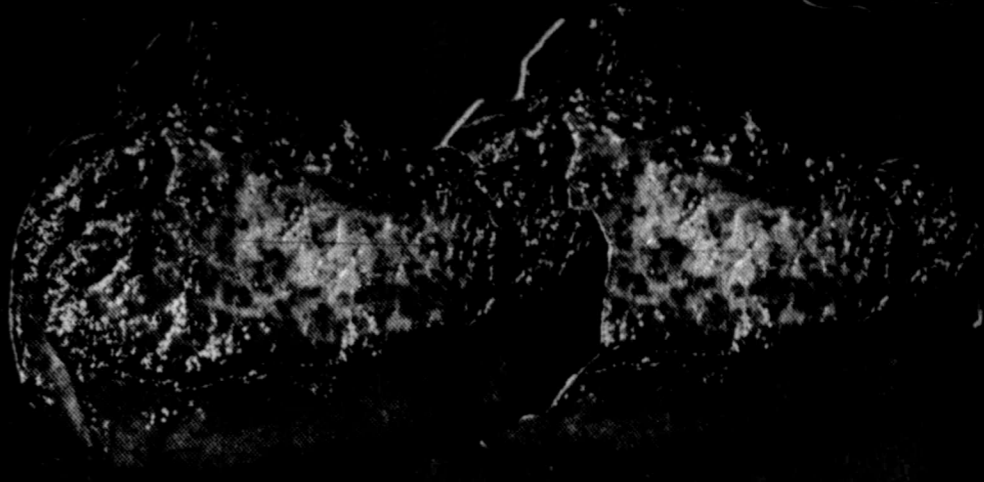

SPARERIBS LEAN, MEATY PORK POUND **98¢**

JANET LEE MUSHROOMS
STEMS AND PIECES
3 4 OZ. TINS **\$1**

ALBERTSON'S SPRAY DISINFECTANT
99¢ 14 OZ. TIN

JANET LEE LIQUID DETERGENT
PINK
3 32 OZ. BOTTLES **\$1**

JANET LEE GRAPEFRUIT JUICE
3 46 OZ. TINS **\$1**

JANET LEE TOMATOES
16 OZ. TINS
3 FOR **89¢**

DELICATESSEN-SNACK BAR

INCOME TAX SPECIAL

- DINNER ROLLS
 - 4 HOT LINKS
 - 1 PT. BBQ BEANS
- POOR BOY SANDWICHES** **3** FOR ONLY **\$1**

57¢
JANET LEE DOZ. LARGE "AA"

FRESH PRODUCE SPECIALS

RED, RIPE STRAWBERRIES

CALIFORNIA QUART SIZE



WE'RE SPECTACULAR STRAWBERRIES!
Spectacular Quality,
Spectacular Taste!

EA. **89¢**

- RUBY RED GRAPEFRUIT TEXAS U.S. NO. 1 5 for \$1
- VALENCIA ORANGES CALIFORNIA NEW CROP 5 Lb. Cello Bag 69¢
- GOLDEN YAMS U.S. NO. 1 L.B. 29¢
- GREEN PASCHEL CELERY U.S. NO. 1 STALK 25¢
- BROWN MUSHROOMS LARGE KABOB L.B. 99¢

FROZEN FOOD

JANET LEE ORANGE JUICE
6 OZ. TIN **17¢**

ALBERTSON'S POTATOES
MASHBROWNS OR SHOESTRING 20 OZ. PKGS. **3** \$1

JANET LEE ICE CREAM
ALL FLAVORS 1/2 GAL. SQ. **68¢**

BANANA NUT CAKES

BLEND OF SWEETNESS AND RICHNESS



\$1.98
LARGE 8 INCH TWO LAYER
EA. **1.98**
BAKED FRESH DAILY IN OUR OWN INSTORE BAKERIES!

BAKERY
CRUNCHY HARD ROLLS
30 FOR \$1
PLAIN OR SEEDED

CHOCOLATE CHIP COOKIES
3 DOZEN \$1

FUN TO EAT LEMON CHESS PIES
8 INCH SIZE **79¢**
BAKED WITH DAD IN MIND

SKAGGS ALBERTSONS
DRUGS & FOODS

1002 ANDREWS HWY.

CHEER POWDERED DETERGENT 84 OZ. PKG. **1.09**

THRILL LIQUID DETERGENT 22 OZ. BOTTLE **49¢**

WE WELCOME U.S. FOOD STAMPS

00 - 6:00 p.m.
00 - 7:00 p.m.
00 - 6:00 p.m.

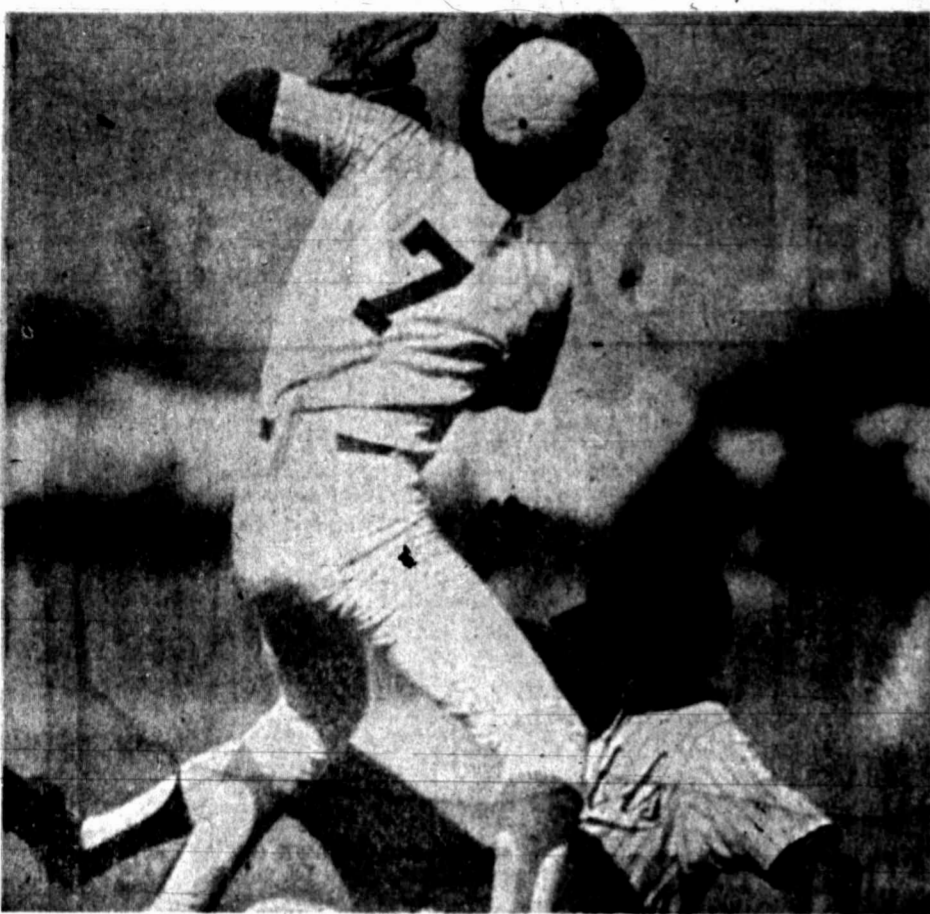

Midland Lee's Larry Tidwell... steals second on Bobcats

Rebels Polish Off Bobcats, 4-2

By BOB DILLON
Lee shares first place with Midland, Abilene and Abilene Cooper, who all own 2-0 marks, but that will change Saturday when Lee plays Cooper in Abilene and the Bulldogs take on Abilene at the Memorial Stadium diamond.

It was a sweet win for the Johnson's Rebs in the thick of things for the second half crown.

This Week's Sports Schedule

| Today | Thursday | Friday | Saturday |
|---|---|---|--|
| SOFTBALL - Show Pitch, Hogan 1: South Texas vs. GG Salmon, 1 p.m.; East vs. ROW, 2 p.m.; Housatonic vs. ORD, 4 p.m.; Stokers vs. Schumburger, 7:30 p.m.; Hogan 1: Boys Club vs. Backwater, 1 p.m.; Dicks vs. Goodrich, 3 p.m.; Monterey vs. Vol. Army, 4 p.m.; Dairy Queen vs. Burger Chef, 4:45 p.m. | BASEBALL - Midland Cubs Welcome Barbecue, 6:30 p.m. at Cubs Stadium. SOFTBALL - Show Pitch, Hogan 1: Westwood vs. Midland, 11:30 a.m.; Westwood 2: HOU vs. ALP, 1:30 p.m.; Housatonic vs. Schumburger, 7:30 p.m.; Hogan 1: Boys Club vs. Backwater, 1 p.m.; Dicks vs. Goodrich, 3 p.m.; Monterey vs. Vol. Army, 4 p.m.; Dairy Queen vs. Burger Chef, 4:45 p.m. | BASEBALL - Texas Legends, Midland Cubs at San Angelo, 7:30 p.m. | BASEBALL - District 3-4A (Abilene at Midland, 8 a.m.; Midland Lee at Abilene Cooper, 2 p.m.) Texas League: Midland at San Angelo, 7:30 p.m. TRACK - AAAA Regional at Lubbock, 8 a.m. TENNIS - SMU-UTPB, OC vs. UT, Austin, 8 a.m., women's collegiate meet. |

to second on a passed ball by scoring on the miscue. Brian Miller fanned, but Izzard singled in Ellwanger, Al Ceyaya was safe on an error by Hankinson at third to load the bases, but pitcher-runner Bill Baker was thrown out at the plate by Frazier when he tried to steal home.

Lee added an insurance run in the sixth inning. Torres walked and stole second. David Clingman legged out a base hit with a bunt down the third base line. Steve Koch struck out looking on a delayed double steal, Torres was tagged out on the rundown between third and home. After Groves tagged Torres out, he fired to second where it sailed into right field with Clingman scoring on the miscue.

A double play got Frazier off the hook in the second inning and it was a key play since Izzard lined a drive off the screen above the left field fence after the two-killing for a double, but David Richards struck out swinging.

San Angelo made it interesting in the fourth with a pair of runs and got a little greedy in trying to steal home with the bases loaded, but was backed. Groves and Ellwanger hit back-to-back now 6-9 on the year and 0-2 singles and Don Keele was safe in the second half of loop play when Stevens bobbled a and tires Odessa in San Angelo grounder at first with Groves Saturday.

Evert, Goolagong Capture Net Wins In Pro Tournament

ST. PETERSBURG, Fla. (AP) - Top-seeded Chris Evert of Fort Lauderdale, Fla., and No. 2 seed Evonne Goolagong have advanced to the second round of a women's professional tennis tournament.

Donna Ganz of Miami Beach beat Sharon Walsh, 6-4, 7-6; Betty Stove of Holland defeated Betsy Nagelsen of St. Petersburg, 6-4, 6-1; Helen Gurylay of Australia defeated Yevgeniya Biryukova of the Soviet Union, 6-1, 6-7, 6-3.

Miss Goolagong defeated Kathy Kuykendall of Miami, 3-6, 6-4, 6-4.

In other first-round matches, Jeanne Evert, Chris' sister, beat Kerry Harris of Australia, 6-4, 7-6; Glynis Cole of England defeated Kate Latham, 4-6, 6-2, 6-4; Terry Holladay of La Jolla, Calif., beat Zenda Liess of Daytona Beach, 7-6, 7-6; Kerry Melville of Australia defeated Sue Stap of Deerfield, Ill., 6-1, 6-1.

Donna Ganz of Miami Beach beat Sharon Walsh, 6-4, 7-6; Betty Stove of Holland defeated Betsy Nagelsen of St. Petersburg, 6-4, 6-1; Helen Gurylay of Australia defeated Yevgeniya Biryukova of the Soviet Union, 6-1, 6-7, 6-3.

5-4A Standings

| Team | W | L | Pct. | G.B. |
|-------------------|---|---|-------|------|
| Midland Lee | 2 | 0 | 1.000 | - |
| Abilene Cooper | 2 | 0 | 1.000 | - |
| Odessa Permian | 2 | 0 | 1.000 | - |
| San Angelo | 0 | 2 | .000 | 3 |
| Big Spring | 0 | 2 | .000 | 3 |
| Midland 7 | 0 | 2 | .000 | 3 |
| Big Spring 4 | 0 | 2 | .000 | 3 |
| Odessa Permian 1 | 0 | 2 | .000 | 3 |
| Abilene Cooper 8 | 0 | 2 | .000 | 3 |
| Odessa Permian 11 | 0 | 2 | .000 | 3 |

Wins Feature
ALBANY, Calif. - Raise Your Skirts, \$10.20, outran Love-Course to win by seven lengths in the \$15,000 feature at Golden Gate Fields.

For professional guidance in your financial planning, talk with a professional...

Neil Byrom, CLU
Personal & Business Life Insurance
Group Life & Health Insurance
Estate Protection Plans / Pension & Profit Sharing Plans / Annuities

Southwestern Life
Happiness is what we sell
404 Gibbs Tower West/683-1935

You can afford GOOD YEAR

Quality tires at the right price...for every need

POLYGLAS WHITEWALLS

America's Best-Selling Tire Custom Power Cushion

2 FOR \$56

- Size A78-13 plus \$1.80 Fed. Ex. Tax per tire and tires off your car
- A Terrific Traction Tire
- Double Belted for Strength
- Polyester Cord Body for Ride

| | | | |
|---|--|--|--|
| 2 FOR \$62 plus \$2.05 to \$2.25 Fed. Ex. Tax per tire, depending on size SIZES 7-00-13, 878-14, C78-14, D78-14 and tires off your car | 2 FOR \$68 plus \$2.33 to \$2.58 Fed. Ex. Tax per tire, depending on size SIZES E78-14, F78-14, F78-15 and tires off your car | 2 FOR \$74 plus \$2.67 to \$2.97 Fed. Ex. Tax per tire, depending on size SIZES G78-14, G78-15, H78-14, H78-15 and tires off your car | 2 FOR \$84 plus \$3.13 to \$3.19 Fed. Ex. Tax per tire, depending on size SIZES J78-15, L78-15 and tires off your car |
|---|--|--|--|

PROFESSIONAL 4-WHEEL BRAKE OVERHAUL \$49.95
Except disc brakes, foreign cars - Wheel Cylinders \$8.50 ea. IF NEEDED
Includes the following parts & labor:
New brake linings all 4 wheels • New Front Grease Seals • New Return Springs • Turn Drums • Arc Linings for total contact • Add new fluid • Remove & clean front wheel bearings • Inspect, repack bearings • Adjust all 4 brakes

FRONT-END ALIGNMENT \$10.95
• Front-end inspection
• Camber, caster, and toe-in set.
Any U.S. car plus parts if needed.

QUALITY MUFFLER "FORD-CHEVY-PLYMOUTH" \$12.77
MUFFLERS FOR OTHER MODEL CARS SLIGHTLY HIGHER!
add \$5.00 for installation.

ENGINE TUNE-UP \$32.95
Includes VW's, Toyotas, Datsun • NEW Plugs, Points, Condenser.
Any 6 cyl. U.S. auto - Add \$4 for 8 cyl. cars Add \$2 for air-cond. autos

MIDLAND 509 W. WALL

GOOD YEAR

STOVE HOURS:
WEEKDAYS - 7:30 a.m. to 6:00 p.m.
SATURDAY - 8:00 a.m. to 1:00 p.m.

Bulldogs Defeat Big Spring 7-6

Battles Sparks Rally For Pack In Seventh

By TERRY WILLIAMSON
R-T Sports Writer
BIG SPRING - With a little help from Big Spring fielding here Tuesday, Midland High's tenacious Bulldogs pulled off a four-run uprising in the seventh inning to down the Steers 7-6 in a second half District 5-4A baseball title.

The daring come-from-behind victory give the 'Dogs a 10-11 season mark and a perfect 2-0 second half reading. Lee, Cooper and Abilene also won Tuesday to keep the loop in a virtual stalemate for second half honors.

From the baseball purist standpoint, the game was not a thing of beauty with 13 errors being committed, but something has to be said for the Bulldogs' never-say-die attitude that allowed them to make up a 4-0 deficit after a Big Spring explosion in the first inning.

In fact, the Pack went into the final frame trailing 6-3, but managed to score four runs to take the victory with the help of three Big Spring errors and three hits.

Brandon Battles, having his best day at the plate with four consecutive singles, led off the seventh with a single to left to start the rally. Terry Copeland followed with a hot shot down the third base line and that's when Bulldog destiny began to take over.

Terrill Littlejohn, who got the victory for the Purples - his second in five days, then rolled a grounder to third. Littlejohn was safe at first, but Steer third baseman, John Morellon, overthrew first in an attempt to catch the already safe Littlejohn. Both Battles and Littlejohn...

MCC Tennis Tourney Set

The Midland Country Club will host an AB Men's and Women's Doubles Pot Luck tennis tournament Saturday and Sunday on the club courts.

Entry deadline is 6 p.m. Friday at the pro shop. All competition will be held on Saturday and Sunday instead of Friday and Saturday as was earlier reported.

Midland's Brandon Battles... goes four-for-four at plate

Levi's Denim Bells GENERAL CLOTHING 300 E. Florida

PANTHERS LOSE

Abilene, Cooper Post 5-4A Wins

Monte Harris slammed a homer, his fifth in District 5-4A play and threw a five-hitter at Odessa Permian Tuesday to pace the Abilene Eagles to a 4-1 baseball victory at Blackburn Field.

While Abilene was handing the first half champions their second loop loss in the second half of the race, Cooper also flexed its muscles to whip Odessa, 6-1.

Abilene beat ace Alex Kager who is now 8-2 on the season and overcame doubles by Bobby Inzer, Mark Chelietz and Larry Lovers. The Black Cats committed four errors and are now 13-3 on the season, but 0-2 in the second half of the 5-4A race.

5-4A Linescores

Score by innings:
Odessa Permian: 000 000 0-1 4 2
Abilene: 100 101 4-1 9 2
Alex Kager and Rusty Brunas; Monte Harris and Lee Maynard; Bobby Inzer, Mark Chelietz, Larry Lovers, Permian Randall Tatum, Bill Willis, Abilene HP-Harris, Abilene, WP-Harris (6-2), LP-Kager (8-2).

Score by innings:
Abilene Cooper: 000 200 0-4 9 1
Odessa: 000 000 0-1 7 1
Don Lawson and Terry Lambert; Don Hudnall, Jerry Walker (6) and James Lunsford; BB-Hudnall-3, Odessa. HR-Alan Lakatta-2, Mike Baber, Cooper.

Ashe Gains Net Finals

HOUSTON (AP) - First-seeded Arthur Ashe of Miami, Fla., was to meet Roger Taylor of Great Britain today in the feature second round match of the 40th annual River Oaks Tennis Tournament.

The top six seeds all won opening rounds as expected Tuesday but the seventh and eighth seeds were upset victims.

Other top second round matches saw second-seeded Bjorn Borg of Sweden playing Harold Solomon of Silver Springs, Md., and third-seeded Rod Laver of Australia meeting Tom Edleson of Los Angeles.

Ashe, a former UCLA star, had little trouble in the first round eliminating Adriano Panatta of Italy, 6-4, 6-4.

Borg defeated Tito Vasquez of Argentina, 6-1, 6-0 and Laver took out Antonio Munoz of Spain, 6-0, 6-2.

Fourth-seeded Mark Cox of Great Britain defeated fellow countryman Gerald Battick, 7-6, 6-2 in the first round while fifth-seeded Eddie Dibbs of Miami Beach, Fla., defeated Sherwood Stewart of Baytown, Tex., 6-2, 6-1 and sixth-seeded Roscoe Tanner of Lookout Mountain, Tenn., defeated Ove Bengtson of Sweden 6-7, 6-4, 6-2.

Seventh-seeded Jan Kodes of Czechoslovakia and eighth-seeded Ion Tiriac of Rumania were first round upset victims.

Gullermo Vilas of Argentina defeated Kodes 3-6, 6-3, 6-2; and Antonio Zugarelli of Italy eliminated Tiriac 5-7, 6-3, 6-3.

BARBECUE

Mic Fan

Walt Dixon's 19 Cubs will receive a sendoff into the Te race at a Cub barbecue 6:30 p.m. with Ernie Bank Chicago Cub great known as "Mr. Cub as League Pres Bragan scheduled for the festi

The meet-the-Cu open to the public are available at th of Commerce and East Wall Tower 1 fice.

Manager Walt Dixon's 19 Cubs will receive a sendoff into the Te race at a Cub barbecue 6:30 p.m. with Ernie Bank Chicago Cub great known as "Mr. Cub as League Pres Bragan scheduled for the festi

The meet-the-Cu open to the public are available at th of Commerce and East Wall Tower 1 fice.

Manager Walt Dixon's 19 Cubs will receive a sendoff into the Te race at a Cub barbecue 6:30 p.m. with Ernie Bank Chicago Cub great known as "Mr. Cub as League Pres Bragan scheduled for the festi

The meet-the-Cu open to the public are available at th of Commerce and East Wall Tower 1 fice.

Manager Walt Dixon's 19 Cubs will receive a sendoff into the Te race at a Cub barbecue 6:30 p.m. with Ernie Bank Chicago Cub great known as "Mr. Cub as League Pres Bragan scheduled for the festi

The meet-the-Cu open to the public are available at th of Commerce and East Wall Tower 1 fice.

Manager Walt Dixon's 19 Cubs will receive a sendoff into the Te race at a Cub barbecue 6:30 p.m. with Ernie Bank Chicago Cub great known as "Mr. Cub as League Pres Bragan scheduled for the festi

The meet-the-Cu open to the public are available at th of Commerce and East Wall Tower 1 fice.

Manager Walt Dixon's 19 Cubs will receive a sendoff into the Te race at a Cub barbecue 6:30 p.m. with Ernie Bank Chicago Cub great known as "Mr. Cub as League Pres Bragan scheduled for the festi

The meet-the-Cu open to the public are available at th of Commerce and East Wall Tower 1 fice.

Manager Walt Dixon's 19 Cubs will receive a sendoff into the Te race at a Cub barbecue 6:30 p.m. with Ernie Bank Chicago Cub great known as "Mr. Cub as League Pres Bragan scheduled for the festi

The meet-the-Cu open to the public are available at th of Commerce and East Wall Tower 1 fice.

Manager Walt Dixon's 19 Cubs will receive a sendoff into the Te race at a Cub barbecue 6:30 p.m. with Ernie Bank Chicago Cub great known as "Mr. Cub as League Pres Bragan scheduled for the festi

The meet-the-Cu open to the public are available at th of Commerce and East Wall Tower 1 fice.

Manager Walt Dixon's 19 Cubs will receive a sendoff into the Te race at a Cub barbecue 6:30 p.m. with Ernie Bank Chicago Cub great known as "Mr. Cub as League Pres Bragan scheduled for the festi

The meet-the-Cu open to the public are available at th of Commerce and East Wall Tower 1 fice.

Manager Walt Dixon's 19 Cubs will receive a sendoff into the Te race at a Cub barbecue 6:30 p.m. with Ernie Bank Chicago Cub great known as "Mr. Cub as League Pres Bragan scheduled for the festi

The meet-the-Cu open to the public are available at th of Commerce and East Wall Tower 1 fice.

Manager Walt Dixon's 19 Cubs will receive a sendoff into the Te race at a Cub barbecue 6:30 p.m. with Ernie Bank Chicago Cub great known as "Mr. Cub as League Pres Bragan scheduled for the festi

The meet-the-Cu open to the public are available at th of Commerce and East Wall Tower 1 fice.

Manager Walt Dixon's 19 Cubs will receive a sendoff into the Te race at a Cub barbecue 6:30 p.m. with Ernie Bank Chicago Cub great known as "Mr. Cub as League Pres Bragan scheduled for the festi

The meet-the-Cu open to the public are available at th of Commerce and East Wall Tower 1 fice.

Manager Walt Dixon's 19 Cubs will receive a sendoff into the Te race at a Cub barbecue 6:30 p.m. with Ernie Bank Chicago Cub great known as "Mr. Cub as League Pres Bragan scheduled for the festi

The meet-the-Cu open to the public are available at th of Commerce and East Wall Tower 1 fice.

Manager Walt Dixon's 19 Cubs will receive a sendoff into the Te race at a Cub barbecue 6:30 p.m. with Ernie Bank Chicago Cub great known as "Mr. Cub as League Pres Bragan scheduled for the festi

The meet-the-Cu open to the public are available at th of Commerce and East Wall Tower 1 fice.

Manager Walt Dixon's 19 Cubs will receive a sendoff into the Te race at a Cub barbecue 6:30 p.m. with Ernie Bank Chicago Cub great known as "Mr. Cub as League Pres Bragan scheduled for the festi

The meet-the-Cu open to the public are available at th of Commerce and East Wall Tower 1 fice.

Manager Walt Dixon's 19 Cubs will receive a sendoff into the Te race at a Cub barbecue 6:30 p.m. with Ernie Bank Chicago Cub great known as "Mr. Cub as League Pres Bragan scheduled for the festi

The meet-the-Cu open to the public are available at th of Commerce and East Wall Tower 1 fice.

Manager Walt Dixon's 19 Cubs will receive a sendoff into the Te race at a Cub barbecue 6:30 p.m. with Ernie Bank Chicago Cub great known as "Mr. Cub as League Pres Bragan scheduled for the festi

The meet-the-Cu open to the public are available at th of Commerce and East Wall Tower 1 fice.

Manager Walt Dixon's 19 Cubs will receive a sendoff into the Te race at a Cub barbecue 6:30 p.m. with Ernie Bank Chicago Cub great known as "Mr. Cub as League Pres Bragan scheduled for the festi

The meet-the-Cu open to the public are available at th of Commerce and East Wall Tower 1 fice.

Manager Walt Dixon's 19 Cubs will receive a sendoff into the Te race at a Cub barbecue 6:30 p.m. with Ernie Bank Chicago Cub great known as "Mr. Cub as League Pres Bragan scheduled for the festi

The meet-the-Cu open to the public are available at th of Commerce and East Wall Tower 1 fice.

Manager Walt Dixon's 19 Cubs will receive a sendoff into the Te race at a Cub barbecue 6:30 p.m. with Ernie Bank Chicago Cub great known as "Mr. Cub as League Pres Bragan scheduled for the festi

The meet-the-Cu open to the public are available at th of Commerce and East Wall Tower 1 fice.

Manager Walt Dixon's 19 Cubs will receive a sendoff into the Te race at a Cub barbecue 6:30 p.m. with Ernie Bank Chicago Cub great known as "Mr. Cub as League Pres Bragan scheduled for the festi

The meet-the-Cu open to the public are available at th of Commerce and East Wall Tower 1 fice.

Manager Walt Dixon's 19 Cubs will receive a sendoff into the Te race at a Cub barbecue 6:30 p.m. with Ernie Bank Chicago Cub great known as "Mr. Cub as League Pres Bragan scheduled for the festi

The meet-the-Cu open to the public are available at th of Commerce and East Wall Tower 1 fice.

Manager Walt Dixon's 19 Cubs will receive a sendoff into the Te race at a Cub barbecue 6:30 p.m. with Ernie Bank Chicago Cub great known as "Mr. Cub as League Pres Bragan scheduled for the festi

The meet-the-Cu open to the public are available at th of Commerce and East Wall Tower 1 fice.

Manager Walt Dixon's 19 Cubs will receive a sendoff into the Te race at a Cub barbecue 6:30 p.m. with Ernie Bank Chicago Cub great known as "Mr. Cub as League Pres Bragan scheduled for the festi

The meet-the-Cu open to the public are available at th of Commerce and East Wall Tower 1 fice.

Manager Walt Dixon's 19 Cubs will receive a sendoff into the Te race at a Cub barbecue 6:30 p.m. with Ernie Bank Chicago Cub great known as "Mr. Cub as League Pres Bragan scheduled for the festi

The meet-the-Cu open to the public are available at th of Commerce and East Wall Tower 1 fice.

Manager Walt Dixon's 19 Cubs will receive a sendoff into the Te race at a Cub barbecue 6:30 p.m. with Ernie Bank Chicago Cub great known as "Mr. Cub as League Pres Bragan scheduled for the festi

The meet-the-Cu open to the public are available at th of Commerce and East Wall Tower 1 fice.

Manager Walt Dixon's 19 Cubs will receive a sendoff into the Te race at a Cub barbecue 6:30 p.m. with Ernie Bank Chicago Cub great known as "Mr. Cub as League Pres Bragan scheduled for the festi

The meet-the-Cu open to the public are available at th of Commerce and East Wall Tower 1 fice.

Manager Walt Dixon's 19 Cubs will receive a sendoff into the Te race at a Cub barbecue 6:30 p.m. with Ernie Bank Chicago Cub great known as "Mr. Cub as League Pres Bragan scheduled for the festi

The meet-the-Cu open to the public are available at th of Commerce and East Wall Tower 1 fice.

Manager Walt Dixon's 19 Cubs will receive a sendoff into the Te race at a Cub barbecue 6:30 p.m. with Ernie Bank Chicago Cub great known as "Mr. Cub as League Pres Bragan scheduled for the festi

The meet-the-Cu open to the public are available at th of Commerce and East Wall Tower 1 fice.

Manager Walt Dixon's 19 Cubs will receive a sendoff into the Te race at a Cub barbecue 6:30 p.m. with Ernie Bank Chicago Cub great known as "Mr. Cub as League Pres Bragan scheduled for the festi

The meet-the-Cu open to the public are available at th of Commerce and East Wall Tower 1 fice.

Manager Walt Dixon's 19 Cubs will receive a sendoff into the Te race at a Cub barbecue 6:30 p.m. with Ernie Bank Chicago Cub great known as "Mr. Cub as League Pres Bragan scheduled for the festi

The meet-the-Cu open to the public are available at th of Commerce and East Wall Tower 1 fice.

Manager Walt Dixon's 19 Cubs will receive a sendoff into the Te race at a Cub barbecue 6:30 p.m. with Ernie Bank Chicago Cub great known as "Mr. Cub as League Pres Bragan scheduled for the festi

The meet-the-Cu open to the public are available at th of Commerce and East Wall Tower 1 fice.

Manager Walt Dixon's 19 Cubs will receive a sendoff into the Te race at a Cub barbecue 6:30 p.m. with Ernie Bank Chicago Cub great known as "Mr. Cub as League Pres Bragan scheduled for the festi

The meet-the-Cu open to the public are available at th of Commerce and East Wall Tower 1 fice.

Manager Walt Dixon's 19 Cubs will receive a sendoff into the Te race at a Cub barbecue 6:30 p.m. with Ernie Bank Chicago Cub great known as "Mr. Cub as League Pres Bragan scheduled for the festi

The meet-the-Cu open to the public are available at th of Commerce and East Wall Tower 1 fice.

Manager Walt Dixon's 19 Cubs will receive a sendoff into the Te race at a Cub barbecue 6:30 p.m. with Ernie Bank Chicago Cub great known as "Mr. Cub as League Pres Bragan scheduled for the festi

The meet-the-Cu open to the public are available at th of Commerce and East Wall Tower 1 fice.

Manager Walt Dixon's 19 Cubs will receive a sendoff into the Te race at a Cub barbecue 6:30 p.m. with Ernie Bank Chicago Cub great known as "Mr. Cub as League Pres Bragan scheduled for the festi

The meet-the-Cu open to the public are available at th of Commerce and East Wall Tower 1 fice.

Manager Walt Dixon's 19 Cubs will receive a sendoff into the Te race at a Cub barbecue 6:30 p.m. with Ernie Bank Chicago Cub great known as "Mr. Cub as League Pres Bragan scheduled for the festi

The meet-the-Cu open to the public are available at th of Commerce and East Wall Tower 1 fice.

Manager Walt Dixon's 19 Cubs will receive a sendoff into the Te race at a Cub barbecue 6:30 p.m. with Ernie Bank Chicago Cub great known as "Mr. Cub as League Pres Bragan scheduled for the festi

The meet-the-Cu open to the public are available at th of Commerce and East Wall Tower 1 fice.

Manager Walt Dixon's 19 Cubs will receive a sendoff into the Te race at a Cub barbecue 6:30 p.m. with Ernie Bank Chicago Cub great known as "Mr. Cub as League Pres Bragan scheduled for the festi

The meet-the-Cu open to the public are available at th of Commerce and East Wall Tower 1 fice.

Manager Walt Dixon's 19 Cubs will receive a sendoff into the Te race at a Cub barbecue 6:30 p.m. with Ernie Bank Chicago Cub great known as "Mr. Cub as League Pres Bragan scheduled for the festi

The meet-the-Cu open to the public are available at th of Commerce and East Wall Tower 1 fice.

Manager Walt Dixon's 19 Cubs will receive a sendoff into the Te race at a Cub barbecue 6:30 p.m. with Ernie Bank Chicago Cub great known as "Mr. Cub as League Pres Bragan scheduled for the festi

The meet-the-Cu open to the public are available at th of Commerce and East Wall Tower 1 fice.

Manager Walt Dixon's 19 Cubs will receive a sendoff into the Te race at a Cub barbecue 6:30 p.m. with Ernie Bank Chicago Cub great known as "Mr. Cub as League Pres Bragan scheduled for the festi

The meet-the-Cu open to the public are available at th of Commerce and East Wall Tower 1 fice.

Manager Walt Dixon's 19 Cubs will receive a sendoff into the Te race at a Cub barbecue 6:30 p.m. with Ernie Bank Chicago Cub great known as "Mr. Cub as League Pres Bragan scheduled for the festi

The meet-the-Cu open to the public are available at th of Commerce and East Wall Tower 1 fice.

Manager Walt Dixon's 19 Cubs will receive a sendoff into the Te race at a Cub barbecue 6:30 p.m. with Ernie Bank Chicago Cub great known as "Mr. Cub as League Pres Bragan scheduled for the festi

The meet-the-Cu open to the public are available at th of Commerce and East Wall Tower 1 fice.

Manager Walt Dixon's 19 Cubs will receive a sendoff into the Te race at a Cub barbecue 6:30 p.m. with Ernie Bank Chicago Cub great known as "Mr. Cub as League Pres Bragan scheduled for the festi

The meet-the-Cu open to the public are available at th of Commerce and East Wall Tower 1 fice.

Manager Walt Dixon's 19 Cubs will receive a sendoff into the Te race at a Cub barbecue 6:30 p.m. with Ernie Bank Chicago Cub great known as "Mr. Cub as League Pres Bragan scheduled for the festi

The meet-the-Cu open to the public are available at th of Commerce and East Wall Tower 1 fice.

Manager Walt Dixon's 19 Cubs will receive a sendoff into the Te race at a Cub barbecue 6:30 p.m. with Ernie Bank Chicago Cub great known as "Mr. Cub as League Pres Bragan scheduled for the festi

The meet-the-Cu open to the public are available at th of Commerce and East Wall Tower 1 fice.

Manager Walt Dixon's 19 Cubs will receive a sendoff into the Te race at a Cub barbecue 6:30 p.m. with Ernie Bank Chicago Cub great known as "Mr. Cub as League Pres Bragan scheduled for the festi

The meet-the-Cu open to the public are available at th of Commerce and East Wall Tower 1 fice.

Manager Walt Dixon's 19 Cubs will receive a sendoff into the Te race at a Cub barbecue 6:30 p.m. with Ernie Bank Chicago Cub great known as "Mr. Cub as League Pres Bragan scheduled for the festi

The meet-the-Cu open to the public are available at th of Commerce and East Wall Tower 1 fice.

Manager Walt Dixon's 19 Cubs will receive a sendoff into the Te race at a Cub barbecue 6:30 p.m. with Ernie Bank Chicago Cub great known as "Mr. Cub as League Pres Bragan scheduled for the festi

The meet-the-Cu open to the public are available at th of Commerce and East Wall Tower 1 fice.

Manager Walt Dixon's 19 Cubs will receive a sendoff into the Te race at a Cub barbecue 6:30 p.m. with Ernie Bank Chicago Cub great known as "Mr. Cub as League Pres Bragan scheduled for the festi

The meet-the-Cu open to the public are available at th of Commerce and East Wall Tower 1 fice.

Manager Walt Dixon's 19 Cubs will receive a sendoff into the Te race at a Cub barbecue 6:30 p.m. with Ernie Bank Chicago Cub great known as "Mr. Cub as League Pres Bragan scheduled for the festi

The meet-the-Cu open to the public are available at th of Commerce and East Wall Tower 1 fice.

Manager Walt Dixon's 19 Cubs will receive a sendoff into the Te race at a Cub barbecue 6:30 p.m. with Ernie Bank Chicago Cub great known as "Mr. Cub as League Pres Bragan scheduled for the festi

The meet-the-Cu open to the public are available at th of Commerce and East Wall Tower 1 fice.

Manager Walt Dixon's 19 Cubs will receive a sendoff into the Te race at a Cub barbecue 6:30 p.m. with Ernie Bank Chicago Cub great known as "Mr. Cub as League Pres Bragan scheduled for the festi

The meet-the-Cu open to the public are available at th of Commerce and East Wall Tower 1 fice.

Manager Walt Dixon's 19 Cubs will receive a sendoff into the Te race at a Cub barbecue 6:30 p.m. with Ernie Bank Chicago Cub great known as "Mr. Cub as League Pres Bragan scheduled for the festi

The meet-the-Cu open to the public are available at th of Commerce and East Wall Tower 1 fice.

Manager Walt Dixon's 19 Cubs will receive a sendoff into the Te race at a Cub barbecue 6:30 p.m. with Ernie Bank Chicago Cub great known as "Mr. Cub as League Pres Bragan scheduled for the festi

The meet-the-Cu open to the public are available at th of Commerce and East Wall Tower 1 fice.

Manager Walt Dixon's 19 Cubs will receive a sendoff into the Te race at a Cub barbecue 6:30 p.m. with Ernie Bank Chicago Cub great known as "Mr. Cub as League Pres Bragan scheduled for the festi

The meet-the-Cu open to the public are available at th of Commerce and East Wall Tower 1 fice.

Manager Walt Dixon's 19 Cubs will receive a sendoff into the Te race at a Cub barbecue 6:30 p.m. with Ernie Bank Chicago Cub great known as "Mr. Cub as League Pres Bragan scheduled for the festi

The meet-the-Cu open to the public are available at th of Commerce and East Wall Tower 1 fice.

Manager Walt Dixon's 19 Cubs will receive a sendoff into the Te race at a Cub barbecue 6:30 p.m. with Ernie Bank Chicago Cub great known as "Mr. Cub as League Pres Bragan scheduled for the festi

The meet-the-Cu open to the public are available at th of Commerce and East Wall Tower 1 fice.

Manager Walt Dixon's 19 Cubs will receive a sendoff into the Te race at a Cub barbecue 6:30 p.m. with Ernie Bank Chicago Cub great known as "Mr. Cub as League Pres Bragan scheduled for the festi

The meet-the-Cu open to the public are available at th of Commerce and East Wall Tower 1 fice.

Manager Walt Dixon's 19 Cubs will receive a sendoff into the Te race at a Cub barbecue 6:30 p.m. with Ernie Bank Chicago Cub great known as "Mr. Cub as League Pres Bragan scheduled for the festi

The meet-the-Cu open to the public are available at th of Commerce and East Wall Tower 1 fice.

Manager Walt Dixon's 19 Cubs will receive a sendoff into the Te race at a Cub barbecue 6:30 p.m. with Ernie Bank Chicago Cub great known as "Mr. Cub as League Pres Bragan scheduled for the festi

The meet-the-Cu open to the public are available at th of Commerce and East Wall Tower 1 fice.

Manager Walt Dixon's 19 Cubs will receive a sendoff into the Te race at a Cub barbecue 6:30 p.m. with Ernie Bank Chicago Cub great known as "Mr. Cub as League Pres Bragan scheduled for the festi

The meet-the-Cu open to the public are available at th of Commerce and East Wall Tower 1 fice.

Manager Walt Dixon's 19 Cubs will receive a sendoff into the Te race at a Cub barbecue 6:30 p.m. with Ernie Bank Chicago Cub great known as "Mr. Cub as League Pres Bragan scheduled for the festi

The meet-the-Cu open to the public are available at th of Commerce and East Wall Tower 1 fice.

Manager Walt Dixon's 19 Cubs will receive a sendoff into the Te race at a Cub barbecue 6:30 p.m. with Ernie Bank Chicago Cub great known as "Mr. Cub as League Pres Bragan scheduled for the festi

The meet-the-Cu open to the public are available at th of Commerce and East Wall Tower 1 fice.

Manager Walt Dixon's 19 Cubs will receive a sendoff into the Te race at a Cub barbecue 6:30 p.m. with Ernie Bank Chicago Cub great known as "Mr. Cub as League Pres Bragan scheduled for the festi

The meet-the-Cu open to the public are available at th of Commerce and East Wall Tower 1 fice.

Manager Walt Dixon's 19 Cubs will receive a sendoff into the Te race at a Cub barbecue 6:30 p.m. with Ernie Bank Chicago Cub great known as "Mr. Cub as League Pres Bragan scheduled for the festi

The meet-the-Cu open to the public are available at th of Commerce and East Wall Tower 1 fice.

Manager Walt Dixon's 19 Cubs will receive a sendoff into the Te race at a Cub barbecue 6:30 p.m. with Ernie Bank Chicago Cub great known as "Mr. Cub as League Pres Bragan scheduled for the festi

The meet-the-Cu open to the public are available at th of Commerce and East Wall Tower 1 fice.

Manager Walt Dixon's 19 Cubs will receive a sendoff into the Te race at a Cub barbecue 6:30 p.m. with Ernie Bank Chicago Cub great known as "Mr. Cub as League Pres Bragan scheduled for the festi

The meet-the-Cu open to the public are available at th of Commerce and East Wall Tower 1 fice.

Manager Walt Dixon's 19 Cubs will receive a sendoff into the Te race at a Cub barbecue 6:30 p.m. with Ernie Bank Chicago Cub great known as "Mr. Cub as League Pres Bragan scheduled for the festi

The meet-the-Cu open to the public are available at th of Commerce and East Wall Tower 1 fice.

Manager Walt Dixon's 19 Cubs will receive a sendoff into the Te race at a Cub barbecue 6:30 p.m. with Ernie Bank Chicago Cub great known as "Mr. Cub as League Pres Bragan scheduled for the festi

The meet-the-Cu open to the public are available at th of Commerce and East Wall Tower 1 fice.

Manager Walt Dixon's 19 Cubs will receive a sendoff into the Te race at a Cub barbecue 6:30 p.m. with Ernie Bank Chicago Cub great known as "Mr. Cub as League Pres Bragan scheduled for the festi

The meet-the-Cu open to the public are available at th of Commerce and East Wall Tower 1 fice.

Manager Walt Dixon's 19 Cubs will receive a sendoff into the Te race at a Cub barbecue 6:30 p.m. with Ernie Bank Chicago Cub great known as "Mr. Cub as League Pres Bragan scheduled for the festi

The meet-the-Cu open to the public are available at th of Commerce and East Wall Tower 1 fice.

Manager Walt Dixon's 19 Cubs will receive a sendoff into the Te race at a Cub barbecue 6:30 p.m. with Ernie Bank Chicago Cub great known as "Mr. Cub as League Pres Bragan scheduled for the festi

The meet-the-Cu open to the public are available at th of Commerce and East Wall Tower 1 fice.

Manager Walt Dixon's 19 Cubs will receive a sendoff into the Te race at a Cub barbecue 6:30 p.m. with Ernie Bank Chicago Cub great known as "Mr. Cub as League Pres Bragan scheduled for the festi

The meet-the-Cu open to the public are available at th of Commerce and East Wall Tower 1 fice.

Manager Walt Dixon's 19 Cubs will receive a sendoff into the Te race at a Cub barbecue 6:30 p.m. with Ernie Bank Chicago Cub great known as "Mr. Cub as League Pres Bragan scheduled for the festi

The meet-the-Cu open to the public are available at th of Commerce and East Wall Tower 1 fice.

Manager Walt Dixon's 19 Cubs will receive a sendoff into the Te race at a Cub barbecue 6:30 p.m. with Ernie Bank Chicago Cub great known as "Mr. Cub as League Pres Bragan scheduled for the festi

The meet-the-Cu open to the public are available at th of Commerce and East Wall Tower 1 fice.

Manager Walt Dixon's 19 Cubs will receive a sendoff into the Te race at a Cub barbecue 6:30 p.m. with Ernie Bank Chicago Cub great known as "Mr. Cub as League Pres Bragan scheduled for the festi

The meet-the-Cu open to the public are available at th of Commerce and East Wall Tower 1 fice.

Manager Walt Dixon's 19 Cubs will receive a sendoff into the Te race at a Cub barbecue 6:30 p.m. with Ernie Bank Chicago Cub great known as "Mr. Cub as League Pres Bragan scheduled for the festi

The meet-the-Cu open to the public are available at th of Commerce and East Wall Tower 1 fice.

Manager Walt Dixon's 19 Cubs will receive a sendoff into the Te race at a Cub barbecue 6:30 p.m. with Ernie Bank Chicago Cub great known as "Mr. Cub as League Pres Bragan scheduled for the festi

The meet-the-Cu open to the public are available at th of Commerce and East Wall Tower 1 fice.

Manager Walt Dixon's 19 Cubs will receive a sendoff into the Te race at a Cub barbecue 6:30 p.m. with Ernie Bank Chicago Cub great known as "Mr. Cub as League Pres Bragan scheduled for the festi

The meet-the-Cu open to the public are available at th of Commerce and East Wall Tower 1 fice.

Manager Walt Dixon's 19 Cubs will receive a sendoff into the Te race at a Cub barbecue 6:30 p.m. with Ernie Bank Chicago Cub great known as "Mr. Cub as League Pres Bragan scheduled for the festi

The meet-the-Cu open to the public are available at th of Commerce and East Wall Tower 1 fice.

Manager Walt Dixon's 19 Cubs will receive a sendoff into the Te race at a Cub barbecue 6:30 p.m. with Ernie Bank Chicago Cub great known as "Mr. Cub as League Pres Bragan scheduled for the festi

The meet-the-Cu open to the public are available at th of Commerce and East Wall Tower 1 fice.

Manager Walt Dixon's 19 Cubs will receive a sendoff into the Te race at a Cub barbecue 6:30 p.m

BARBECUE AT STADIUM—

Midland Cubs Meet Fans On Thursday

Walt Dixon's 1974 Midland Cubs will receive a welcoming sendoff into the Texas League race at a Cubs Stadium barbecue 6:30 p.m. Thursday with Ernie Banks, all-time Chicago Cub great popularly known as "Mr. Cub", and Texas League President Bobby Bragan scheduled to be on hand for the festivities.

The meet-the-Cubs fete is open to the public and tickets are available at the Chamber of Commerce and the Cubs East Wall Tower business office. Manager Walt Dixon and his 25-player roster arrived in Midland at 12:30 p.m. today from Scottsdale, Ariz., and immediately began house and apartment hunting.

The Cubs open the 1974 Texas League baseball season with a four-game series Friday at San Antonio against last year's West Division pennant winners and return to Cubs Stadium for their home opener against the Amarillo Giants Tuesday night.

Banks, an all-time great, earned his "Mr. Cub" title in a 19-year Wrigley Field playing career in which he hit 512 homers, won the National League's most valuable player award twice and was picked on the NL's All-Star team 13 times.

Jal Batters Crane By 6-0

JAL, N.M. — The Jal Panthers crushed the Crane Golden Cranes, 6-0, here Tuesday in a non-conference baseball contest. The loss left the Birds with a 1-1 record on the year. Warren Hunt struck out eight Crane batters in his distance going performance for Jal while Tinker Cadena was charged with the loss. David Thurman had a double for Crane to lead an eight hit attack, but the Cranes could not get on the scoreboard.

Crane meets Fort Stockton in a doubleheader Friday in Fort Stockton.

Chief Veterans Won't Work Out

KANSAS CITY (AP) — The Kansas City Chiefs' veterans say they will not participate in off-season workouts this weekend because there is no contract in effect between the National Football League owners and the players' association. The announcement was made Monday by Chiefs' running back Ed Podolak, the team's player representative.

Ernie served as a coach for Chicago the last two years, following his retirement and now serves as one of the Bruins' roving instructors. Banks, as much as for his skills on the field, became Mr. Cub for his unquenchably optimistic outlook on baseball, the Cubs' and life.

With Bragan, the noted warbler and piano player on hand, along with the effervescent Banks, it should be a night to remember. After a month of spring training in Scottsdale, Dixon brings to Midland a team that will blend the old and the new and Walt, the veteran of 34 years in pro ball and 17 in the Cubs organization, hopes the combination will produce a winner.

Midland was scheduled to wind up its exhibition schedule Tuesday, but Dixon decided not to play since he is down to one catcher due to the injury to Greg Collins who is out for two weeks. The Cubs were to have played Shreveport in Tempe. Midland finished its Cactus League schedule with a 10-11-1 record.

CUB BRIEFS — Wichita's Aeros, the Cubs' AAA affiliate, sacked Denver, 7-1, Tuesday night in their opener as third baseman Ron Dumm, a former Midland Cub, hit a two-run triple and two-run homer while outfielder Jim Tyrone and infielder Rob Sperring had two hits each. It wasn't that good a night, however, for another ex-Cub, Pete LaCock, who went 0-for-4 with three whiffs.

The decision paid off. Havlicek, who had fired in a remarkable 19 points in the first period, only three short of the NBA record of 22—hitting his last seven shots for Boston's final 14 points of the quarter, didn't draw another foul. He played the rest of the way and wound up as the game's high scorer with 27 points. "I kept him in because that's where the game was going to be won or lost," explained Heinsohn. "If I take him out, the first minute, he took out his sixth defensive bulwark, Dave DeBusschere, who was limping.

Heinsohn took his calculated risk with 3:10 remaining in the quarter when his superstar and captain, John Havlicek, incurred his fifth personal foul. The Celtics, spurred by a 19-4 lead, decided to reinstate the veteran forward. DeBusschere, playing with what he said was an injured groin muscle, was completely ineffective, missing all seven of his field goal attempts in the second half. Don Nelson chipped in with 23 points and 10 rebounds for the Celtics, Jo Jo White contributed 22 points and Cowens had 15 points and a game-high 18 rebounds. Walt Frazier led the Knicks with 21 points, one more than Bill Bradley.

The moves by Heinsohn and Holzman both came in the decisive third period, when the Celtics turned a 60-53 halftime deficit into an 86-84 lead, outscoring New York 33-14. Heinsohn took his calculated risk with 3:10 remaining in the quarter when his superstar and captain, John Havlicek, incurred his fifth personal foul.

Jo Jo White paces Celtics



BASEBALL STANDINGS

Table with columns for American League and National League, listing teams, wins, losses, and percentages.

Wilbur To Join Hawaii Eleven

HONOLULU (AP) — Offensive guard John Wilbur of the Washington Redskins Tuesday signed to play for the Hawaii team of the new World Football League, the team announced.

Celtics, Bucks Nab Playoff Wins

NEW YORK (AP) — Boston Coach Tom Heinsohn gambled and won. New York Coach Red Holzman took a chance and lost. And because of those two decisions, the Celtics beat the Knicks 111-99 Tuesday night and took a commanding 2-0 lead in their National Basketball Association Eastern Conference best-of-seven final series, which continues in Boston Friday night.

In the only other pro basketball action Tuesday night the Milwaukee Bucks whipped the Chicago Bulls 101-85 in game one of the NBA Western Conference finals. The moves by Heinsohn and Holzman both came in the decisive third period, when the Celtics turned a 60-53 halftime deficit into an 86-84 lead, outscoring New York 33-14.

Heinsohn took his calculated risk with 3:10 remaining in the quarter when his superstar and captain, John Havlicek, incurred his fifth personal foul.

ABA Holding Draft

Seek Walton, Thompson, Barnes

By BERT ROSENTHAL — NEW YORK (AP) — The Pistons until 1979, including All-Americans Bill Walton, David Thompson and Marvin Barnes of Providence and John Shumate of Notre Dame. The NBA, which limited its 1973 collegiate draft to seniors, has not yet tapped any of the big names. It will hold its 1974 draft following the play-off season, picked most of the stars of the 1973-74 season last year in special player franchise.

Aeros To Face Minnesota In WHA Playoff Series

HOUSTON (AP) — Houston Aeros defenseman John Schella will say the upcoming World Hockey Association series between Schella and the Minnesota Fighting Saints should be a physical contest. "Our games have been physical ones all year and I don't see any reason why that should change now," Schella said.

The winner of the series will claim the West Division title and move into the final series with the East Division winner. Houston has a 5-3 edge over the Saints in regular season play but Minnesota was one team the Aeros couldn't handle completely. After winning the first four games between the two clubs, Houston lost three of the last four. "Guys like (John) Arbour

POOL OWNERS & USERS. Save Time and Dollars—Control Algae—Softens Water and Uses Less Chlorine. S A C Does It All! Call 694-7897

ATTENTION BARGAIN HUNTERS!

Thursday, April 18 From 4 P.M. to 10 P.M. We Are Having A Bargain Hunters Scratch and Dent and Freight Damage Sale... Some Merchandise Is So Slightly Damaged You Can't Tell It!! This Sale Will Be Held At 105 North Pecos... Across From Our Downtown Store From 4 P.M. 'Til 10 P.M. ... Come Early For Best Selections!!

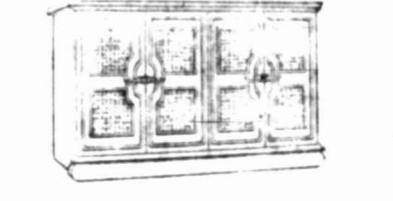
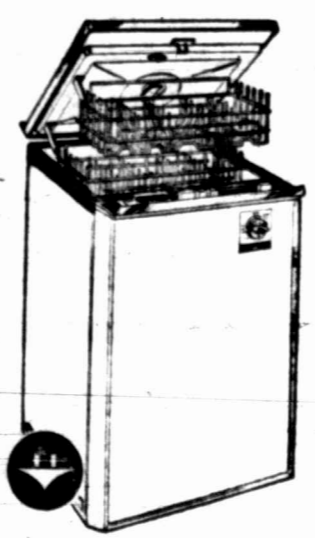
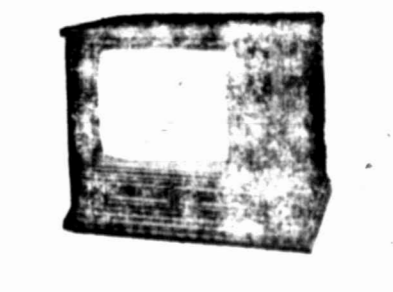

Give yourself credit.



If you're in a carpool now, or have plans to start one, you've got a right to be proud of your contribution to gasoline conservation. Exxon would be pleased to send you an attractive, colorful window medallion, shown above in actual size for each car in your pool.

Just send a postcard noting the number of cars in your pool, and your name and address to: Exxon, P.O. Box 1298, Trenton, New Jersey 08607. Carpools can play a big part in helping our nation resolve its energy problems. You're doing your part. So give yourself credit, and take pride in pooling!



Ballie Griffith Firestone

508 W. WALL 682-4376 - 8 to 6 TOMMY HAMM DELLWOOD PLAZA 694-8893 - 9 to 6

Insurance run... Printing... Hall... CLU... LS... 4... 5... 7... 8... 9... 10... 11... 12... 13... 14... 15... 16... 17... 18... 19... 20... 21... 22... 23... 24... 25... 26... 27... 28... 29... 30... 31... 32... 33... 34... 35... 36... 37... 38... 39... 40... 41... 42... 43... 44... 45... 46... 47... 48... 49... 50... 51... 52... 53... 54... 55... 56... 57... 58... 59... 60... 61... 62... 63... 64... 65... 66... 67... 68... 69... 70... 71... 72... 73... 74... 75... 76... 77... 78... 79... 80... 81... 82... 83... 84... 85... 86... 87... 88... 89... 90... 91... 92... 93... 94... 95... 96... 97... 98... 99... 100...

This Afternoon's Market Report

New York Exchange

| NEW YORK (AP) - New York Stock Exchange selected 1 p.m. prices: | Price | Change | High | Low | Last | Net |
|---|--------|--------|--------|--------|--------|------|
| ABC 100 | 11 1/2 | -1/4 | 11 3/4 | 11 1/4 | 11 1/2 | -100 |
| ACF 100 | 11 1/2 | -1/4 | 11 3/4 | 11 1/4 | 11 1/2 | -100 |
| Adm 100 | 11 1/2 | -1/4 | 11 3/4 | 11 1/4 | 11 1/2 | -100 |
| Adm 2 1/2 | 11 1/2 | -1/4 | 11 3/4 | 11 1/4 | 11 1/2 | -100 |
| Adm 5 | 11 1/2 | -1/4 | 11 3/4 | 11 1/4 | 11 1/2 | -100 |
| Adm 7 1/2 | 11 1/2 | -1/4 | 11 3/4 | 11 1/4 | 11 1/2 | -100 |
| Adm 10 | 11 1/2 | -1/4 | 11 3/4 | 11 1/4 | 11 1/2 | -100 |
| Adm 12 1/2 | 11 1/2 | -1/4 | 11 3/4 | 11 1/4 | 11 1/2 | -100 |
| Adm 15 | 11 1/2 | -1/4 | 11 3/4 | 11 1/4 | 11 1/2 | -100 |
| Adm 17 1/2 | 11 1/2 | -1/4 | 11 3/4 | 11 1/4 | 11 1/2 | -100 |
| Adm 20 | 11 1/2 | -1/4 | 11 3/4 | 11 1/4 | 11 1/2 | -100 |
| Adm 22 1/2 | 11 1/2 | -1/4 | 11 3/4 | 11 1/4 | 11 1/2 | -100 |
| Adm 25 | 11 1/2 | -1/4 | 11 3/4 | 11 1/4 | 11 1/2 | -100 |
| Adm 27 1/2 | 11 1/2 | -1/4 | 11 3/4 | 11 1/4 | 11 1/2 | -100 |
| Adm 30 | 11 1/2 | -1/4 | 11 3/4 | 11 1/4 | 11 1/2 | -100 |
| Adm 32 1/2 | 11 1/2 | -1/4 | 11 3/4 | 11 1/4 | 11 1/2 | -100 |
| Adm 35 | 11 1/2 | -1/4 | 11 3/4 | 11 1/4 | 11 1/2 | -100 |
| Adm 37 1/2 | 11 1/2 | -1/4 | 11 3/4 | 11 1/4 | 11 1/2 | -100 |
| Adm 40 | 11 1/2 | -1/4 | 11 3/4 | 11 1/4 | 11 1/2 | -100 |
| Adm 42 1/2 | 11 1/2 | -1/4 | 11 3/4 | 11 1/4 | 11 1/2 | -100 |
| Adm 45 | 11 1/2 | -1/4 | 11 3/4 | 11 1/4 | 11 1/2 | -100 |
| Adm 47 1/2 | 11 1/2 | -1/4 | 11 3/4 | 11 1/4 | 11 1/2 | -100 |
| Adm 50 | 11 1/2 | -1/4 | 11 3/4 | 11 1/4 | 11 1/2 | -100 |
| Adm 52 1/2 | 11 1/2 | -1/4 | 11 3/4 | 11 1/4 | 11 1/2 | -100 |
| Adm 55 | 11 1/2 | -1/4 | 11 3/4 | 11 1/4 | 11 1/2 | -100 |
| Adm 57 1/2 | 11 1/2 | -1/4 | 11 3/4 | 11 1/4 | 11 1/2 | -100 |
| Adm 60 | 11 1/2 | -1/4 | 11 3/4 | 11 1/4 | 11 1/2 | -100 |
| Adm 62 1/2 | 11 1/2 | -1/4 | 11 3/4 | 11 1/4 | 11 1/2 | -100 |
| Adm 65 | 11 1/2 | -1/4 | 11 3/4 | 11 1/4 | 11 1/2 | -100 |
| Adm 67 1/2 | 11 1/2 | -1/4 | 11 3/4 | 11 1/4 | 11 1/2 | -100 |
| Adm 70 | 11 1/2 | -1/4 | 11 3/4 | 11 1/4 | 11 1/2 | -100 |
| Adm 72 1/2 | 11 1/2 | -1/4 | 11 3/4 | 11 1/4 | 11 1/2 | -100 |
| Adm 75 | 11 1/2 | -1/4 | 11 3/4 | 11 1/4 | 11 1/2 | -100 |
| Adm 77 1/2 | 11 1/2 | -1/4 | 11 3/4 | 11 1/4 | 11 1/2 | -100 |
| Adm 80 | 11 1/2 | -1/4 | 11 3/4 | 11 1/4 | 11 1/2 | -100 |
| Adm 82 1/2 | 11 1/2 | -1/4 | 11 3/4 | 11 1/4 | 11 1/2 | -100 |
| Adm 85 | 11 1/2 | -1/4 | 11 3/4 | 11 1/4 | 11 1/2 | -100 |
| Adm 87 1/2 | 11 1/2 | -1/4 | 11 3/4 | 11 1/4 | 11 1/2 | -100 |
| Adm 90 | 11 1/2 | -1/4 | 11 3/4 | 11 1/4 | 11 1/2 | -100 |
| Adm 92 1/2 | 11 1/2 | -1/4 | 11 3/4 | 11 1/4 | 11 1/2 | -100 |
| Adm 95 | 11 1/2 | -1/4 | 11 3/4 | 11 1/4 | 11 1/2 | -100 |
| Adm 97 1/2 | 11 1/2 | -1/4 | 11 3/4 | 11 1/4 | 11 1/2 | -100 |
| Adm 100 | 11 1/2 | -1/4 | 11 3/4 | 11 1/4 | 11 1/2 | -100 |

Prime Interest Rate Increase Cools Off Recent Rally

NEW YORK (AP) - Another prime rate increase cooled off the stock market's recent rally today.

The noon Dow Jones average of 30 industrials was up 63 at 851.86, and gainers clung to a narrow lead over losers on the New York Stock Exchange.

Citizens and Southern National Bank of Atlanta became the fourth bank to raise its prime lending rate above the former record high of 10 per cent, putting the key rate at 10 1/4 on existing loans and 10 1/2 on new ones.

Cadence Industries was the NYSE volume leader, unchanged at 3 in trading marked by a 100,000-share block at that price.

On the American Stock Exchange, the market value index was up 30 at 94.30.

Brokers generally credited a strong rally Tuesday to hopes that short term interest rates, as mirrored by the prime, were at or near a peak and would soon turn downward. Citizens and Southern's move at least temporarily chilled that optimism, analysts said.

Avias was down 4 at 14 1/4 after the announcement that American Express would not proceed with plans to acquire the company from International Telephone. ITT was off 1/4 at 23 1/4.

Polaroid, which came in with lower quarterly earnings this morning, dropped 3 1/2 to 61 1/2.

Favorable first quarter figures, meanwhile, helped Monsanto, up 1/2 at 62 in active trading, and North American Coal, up 1 1/2 at 32 1/2.

Consolidated Oil & Gas was the Amex volume leader, up 1/4 at 8 1/4. Trading was halted in the issue for dissemination of news of a gas find in Webb County, Texas.

The NYSE's noon index of all its listed common stocks stood at 49.17, up .03.

Dividends Declared

| Symbol | Rate | Paid | Record Date | Pay Date |
|------------|------|------|-------------|----------|
| ABC | 1.00 | 1.00 | 4/15 | 4/15 |
| ACF | 1.00 | 1.00 | 4/15 | 4/15 |
| Adm | 1.00 | 1.00 | 4/15 | 4/15 |
| Adm 2 1/2 | 1.00 | 1.00 | 4/15 | 4/15 |
| Adm 5 | 1.00 | 1.00 | 4/15 | 4/15 |
| Adm 7 1/2 | 1.00 | 1.00 | 4/15 | 4/15 |
| Adm 10 | 1.00 | 1.00 | 4/15 | 4/15 |
| Adm 12 1/2 | 1.00 | 1.00 | 4/15 | 4/15 |
| Adm 15 | 1.00 | 1.00 | 4/15 | 4/15 |
| Adm 17 1/2 | 1.00 | 1.00 | 4/15 | 4/15 |
| Adm 20 | 1.00 | 1.00 | 4/15 | 4/15 |
| Adm 22 1/2 | 1.00 | 1.00 | 4/15 | 4/15 |
| Adm 25 | 1.00 | 1.00 | 4/15 | 4/15 |
| Adm 27 1/2 | 1.00 | 1.00 | 4/15 | 4/15 |
| Adm 30 | 1.00 | 1.00 | 4/15 | 4/15 |
| Adm 32 1/2 | 1.00 | 1.00 | 4/15 | 4/15 |
| Adm 35 | 1.00 | 1.00 | 4/15 | 4/15 |
| Adm 37 1/2 | 1.00 | 1.00 | 4/15 | 4/15 |
| Adm 40 | 1.00 | 1.00 | 4/15 | 4/15 |
| Adm 42 1/2 | 1.00 | 1.00 | 4/15 | 4/15 |
| Adm 45 | 1.00 | 1.00 | 4/15 | 4/15 |
| Adm 47 1/2 | 1.00 | 1.00 | 4/15 | 4/15 |
| Adm 50 | 1.00 | 1.00 | 4/15 | 4/15 |
| Adm 52 1/2 | 1.00 | 1.00 | 4/15 | 4/15 |
| Adm 55 | 1.00 | 1.00 | 4/15 | 4/15 |
| Adm 57 1/2 | 1.00 | 1.00 | 4/15 | 4/15 |
| Adm 60 | 1.00 | 1.00 | 4/15 | 4/15 |
| Adm 62 1/2 | 1.00 | 1.00 | 4/15 | 4/15 |
| Adm 65 | 1.00 | 1.00 | 4/15 | 4/15 |
| Adm 67 1/2 | 1.00 | 1.00 | 4/15 | 4/15 |
| Adm 70 | 1.00 | 1.00 | 4/15 | 4/15 |
| Adm 72 1/2 | 1.00 | 1.00 | 4/15 | 4/15 |
| Adm 75 | 1.00 | 1.00 | 4/15 | 4/15 |
| Adm 77 1/2 | 1.00 | 1.00 | 4/15 | 4/15 |
| Adm 80 | 1.00 | 1.00 | 4/15 | 4/15 |
| Adm 82 1/2 | 1.00 | 1.00 | 4/15 | 4/15 |
| Adm 85 | 1.00 | 1.00 | 4/15 | 4/15 |
| Adm 87 1/2 | 1.00 | 1.00 | 4/15 | 4/15 |
| Adm 90 | 1.00 | 1.00 | 4/15 | 4/15 |
| Adm 92 1/2 | 1.00 | 1.00 | 4/15 | 4/15 |
| Adm 95 | 1.00 | 1.00 | 4/15 | 4/15 |
| Adm 97 1/2 | 1.00 | 1.00 | 4/15 | 4/15 |
| Adm 100 | 1.00 | 1.00 | 4/15 | 4/15 |

Dow Jones Averages

| Index | Value | Change |
|----------------------------------|--------|--------|
| Dow Jones Industrial Average | 851.86 | +63 |
| Dow Jones Transportation Average | 100.25 | +0.50 |
| Dow Jones Utility Average | 120.10 | +0.25 |
| Dow Jones Average | 150.75 | +0.75 |

Market Index

| Index | Value | Change |
|---------------------|--------|--------|
| NYSE Composite | 49.17 | +0.03 |
| NYSE Industrial | 100.25 | +0.50 |
| NYSE Transportation | 120.10 | +0.25 |
| NYSE Utility | 150.75 | +0.75 |
| NYSE Average | 180.50 | +0.75 |

Mutual Funds

| Fund | Value | Change |
|-------------------|-------|--------|
| Fidelity Puritan | 1.25 | +0.05 |
| Fidelity Investor | 1.30 | +0.05 |
| Fidelity Growth | 1.35 | +0.05 |
| Fidelity Bond | 1.40 | +0.05 |
| Fidelity Equity | 1.45 | +0.05 |
| Fidelity Income | 1.50 | +0.05 |
| Fidelity Capital | 1.55 | +0.05 |
| Fidelity Divers | 1.60 | +0.05 |
| Fidelity Intl | 1.65 | +0.05 |
| Fidelity Energy | 1.70 | +0.05 |
| Fidelity Tech | 1.75 | +0.05 |
| Fidelity Health | 1.80 | +0.05 |
| Fidelity Biotech | 1.85 | +0.05 |
| Fidelity Comm | 1.90 | +0.05 |
| Fidelity Media | 1.95 | +0.05 |
| Fidelity Retail | 2.00 | +0.05 |
| Fidelity Auto | 2.05 | +0.05 |
| Fidelity Food | 2.10 | +0.05 |
| Fidelity Beer | 2.15 | +0.05 |
| Fidelity Tobacco | 2.20 | +0.05 |
| Fidelity Energy | 2.25 | +0.05 |
| Fidelity Tech | 2.30 | +0.05 |
| Fidelity Health | 2.35 | +0.05 |
| Fidelity Biotech | 2.40 | +0.05 |
| Fidelity Comm | 2.45 | +0.05 |
| Fidelity Media | 2.50 | +0.05 |
| Fidelity Retail | 2.55 | +0.05 |
| Fidelity Auto | 2.60 | +0.05 |
| Fidelity Food | 2.65 | +0.05 |
| Fidelity Beer | 2.70 | +0.05 |
| Fidelity Tobacco | 2.75 | +0.05 |
| Fidelity Energy | 2.80 | +0.05 |
| Fidelity Tech | 2.85 | +0.05 |
| Fidelity Health | 2.90 | +0.05 |
| Fidelity Biotech | 2.95 | +0.05 |
| Fidelity Comm | 3.00 | +0.05 |
| Fidelity Media | 3.05 | +0.05 |
| Fidelity Retail | 3.10 | +0.05 |
| Fidelity Auto | 3.15 | +0.05 |
| Fidelity Food | 3.20 | +0.05 |
| Fidelity Beer | 3.25 | +0.05 |
| Fidelity Tobacco | 3.30 | +0.05 |
| Fidelity Energy | 3.35 | +0.05 |
| Fidelity Tech | 3.40 | +0.05 |
| Fidelity Health | 3.45 | +0.05 |
| Fidelity Biotech | 3.50 | +0.05 |
| Fidelity Comm | 3.55 | +0.05 |
| Fidelity Media | 3.60 | +0.05 |
| Fidelity Retail | 3.65 | +0.05 |
| Fidelity Auto | 3.70 | +0.05 |
| Fidelity Food | 3.75 | +0.05 |
| Fidelity Beer | 3.80 | +0.05 |
| Fidelity Tobacco | 3.85 | +0.05 |
| Fidelity Energy | 3.90 | +0.05 |
| Fidelity Tech | 3.95 | +0.05 |
| Fidelity Health | 4.00 | +0.05 |
| Fidelity Biotech | 4.05 | +0.05 |
| Fidelity Comm | 4.10 | +0.05 |
| Fidelity Media | 4.15 | +0.05 |
| Fidelity Retail | 4.20 | +0.05 |
| Fidelity Auto | 4.25 | +0.05 |
| Fidelity Food | 4.30 | +0.05 |
| Fidelity Beer | 4.35 | +0.05 |
| Fidelity Tobacco | 4.40 | +0.05 |
| Fidelity Energy | 4.45 | +0.05 |
| Fidelity Tech | 4.50 | +0.05 |
| Fidelity Health | 4.55 | +0.05 |
| Fidelity Biotech | 4.60 | +0.05 |
| Fidelity Comm | 4.65 | +0.05 |
| Fidelity Media | 4.70 | +0.05 |
| Fidelity Retail | 4.75 | +0.05 |
| Fidelity Auto | 4.80 | +0.05 |
| Fidelity Food | 4.85 | +0.05 |
| Fidelity Beer | 4.90 | +0.05 |
| Fidelity Tobacco | 4.95 | +0.05 |
| Fidelity Energy | 5.00 | +0.05 |
| Fidelity Tech | 5.05 | +0.05 |
| Fidelity Health | 5.10 | +0.05 |
| Fidelity Biotech | 5.15 | +0.05 |
| Fidelity Comm | 5.20 | +0.05 |
| Fidelity Media | 5.25 | +0.05 |
| Fidelity Retail | 5.30 | +0.05 |
| Fidelity Auto | 5.35 | +0.05 |
| Fidelity Food | 5.40 | +0.05 |
| Fidelity Beer | 5.45 | +0.05 |
| Fidelity Tobacco | 5.50 | +0.05 |
| Fidelity Energy | 5.55 | +0.05 |
| Fidelity Tech | 5.60 | +0.05 |
| Fidelity Health | 5.65 | +0.05 |
| Fidelity Biotech | 5.70 | +0.05 |
| Fidelity Comm | 5.75 | +0.05 |
| Fidelity Media | 5.80 | +0.05 |
| Fidelity Retail | 5.85 | +0.05 |
| Fidelity Auto | 5.90 | +0.05 |
| Fidelity Food | 5.95 | +0.05 |
| Fidelity Beer | 6.00 | +0.05 |
| Fidelity Tobacco | 6.05 | +0.05 |
| Fidelity Energy | 6.10 | +0.05 |
| Fidelity Tech | 6.15 | +0.05 |
| Fidelity Health | 6.20 | +0.05 |
| Fidelity Biotech | 6.25 | +0.05 |
| Fidelity Comm | 6.30 | +0.05 |
| Fidelity Media | 6.35 | +0.05 |
| Fidelity Retail | 6.40 | +0.05 |
| Fidelity Auto | 6.45 | +0.05 |
| Fidelity Food | 6.50 | +0.05 |
| Fidelity Beer | 6.55 | +0.05 |
| Fidelity Tobacco | 6.60 | +0.05 |
| Fidelity Energy | 6.65 | +0.05 |
| Fidelity Tech | 6.70 | +0.05 |
| Fidelity Health | 6.75 | +0.05 |
| Fidelity Biotech | 6.80 | +0.05 |
| Fidelity Comm | 6.85 | +0.05 |
| Fidelity Media | 6.90 | +0.05 |
| Fidelity Retail | 6.95 | +0.05 |
| Fidelity Auto | 7.00 | +0.05 |
| Fidelity Food | 7.05 | +0.05 |
| Fidelity Beer | 7.10 | +0.05 |
| Fidelity Tobacco | 7.15 | +0.05 |
| Fidelity Energy | 7.20 | +0.05 |
| Fidelity Tech | 7.25 | +0.05 |
| Fidelity Health | 7.30 | +0.05 |
| Fidelity Biotech | 7.35 | +0.05 |
| Fidelity Comm | 7.40 | +0.05 |
| Fidelity Media | 7.45 | +0.05 |
| Fidelity Retail | 7.50 | +0.05 |
| Fidelity Auto | 7.55 | +0.05 |
| Fidelity Food | 7.60 | +0.05 |
| Fidelity Beer | 7 | |

SEA SKAGGS ALBERTSONS DRUGS & FOODS

SPRING SALE

ADJUSTABLE BON BON LOUNGE



The lounge that adjusts to 54 different positions for your comfort.

Washable foam filled head rest and foot rest.

BON BON CHAIR

This chair provides the same comfort and durability as the matching lounge. Tubular webbing construction.

9⁸⁸

1 GAL. REDWOOD STAIN



179

A resin base stain and sealer that penetrates the wood to provide protection against the weather. This stain is water repellent. Restores the natural beauty of redwood and provides added years of life to the furniture.

LUCITE Paints HOUSE PAINT



688

Easy to apply, easy clean up. Choose from assorted colors. Dries in 1 hour. Water clean up.



588

Goes on easily, quickly. Covers completely. 30 minute drying time. Water clean up. Assorted colors.

WEBBED LAWN CHAIR

349

Tubular frame . . . web count 5 by 8 for maximum strength.

WEBBED CHAISE LOUNGE

688

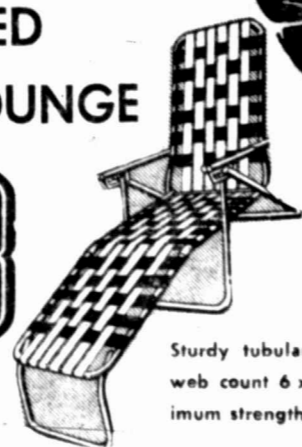

Sturdy tubular frame . . . web count 6 x 15 for maximum strength and comfort.

PADDED LOUNGE



1488

This lounge features an S frame side, 22" x 70" bed size pad, 1" tubing throughout, 3/4" bands, full helical springs, double tube arms, bullet spun ends, 5 positions concealed adjustment, 5" ivory plastic wheels with a 2" shredded foam pad that has a floral design.

LOUNGER with INNERSPRING PAD

2797

Easily portable . . . pad is cushioned with innersprings. Decorative floral cover.

Innerspring Replacement **PAD 15⁸⁸**

Wonda Hammock

1499

4 point metal frame suspension with strong canvas bed. Fringed sides.

CAMPERS COT

699

A wooden frame canvas bed cot that folds up quickly for easy transportation.

Patio Petal LIGHTS

466

Noona patio lights shaped like petals. Assorted colors. Bright and beautiful.

Station Wagon PADS

688

A foam filled pad for a station wagon or use at the beach or on the lawn.

ASPEN AIR CONDITIONER PADS

Aspen air conditioner pads helps your air conditioner to cool more completely. Water causes pads to expand.

Beat The Heat Prepare Your Cooler Now!

22" x 24" .. 88¢ | 24" x 36" .. 99¢

22" x 30" .. 88¢ | 22" x 50" .. 99¢

24" x 30" .. 88¢ | 28" x 40" .. 99¢



COOLER PUMPS

499

A swamp cooler pump to recirculate water and provide more effective cooling.

SCALE SCOOT

149

Removes scale and rust, stops chlorine pump, softens pads, adds years to life of your cooler.



Air Conditioner FILTERS

Popular Sizes **39¢**

Plastic OVERFLOW DRAIN

59¢

1/4" x 50' PLASTIC TUBING... **66¢**

1/4" x 100' PLASTIC TUBING

... **99¢**

Air Conditioner FITTINGS

Assorted **33¢**

1 Qt. Prevents Rust

UNDERCOAT PAINT **1²⁹**

37 Qt. GOTHAM STYRO ICE CHEST

Sturdy construction . . . light weight. 37 quart capacity. **199**



30 Ct. DAYTIME PAMPERS

166

For babies over 11 pounds. Disposable diapers with stay dry lining. No pins needed. Custom fit tapes.



13-oz. Miss Breck HAIR SPRAY

49c

Regular, unscented or super hold. Holds any hair style. Maximum hold for maximum time periods.

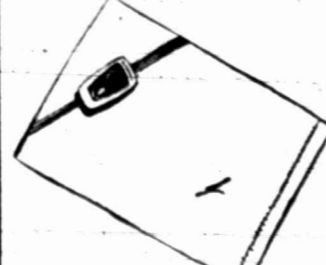

RED LINE HEATING PAD

344

3 heats, heat indicator light, removable pad cover. Pad is water proof for safety.



RED HEART WINTUK YARN

89c

Assorted colors of 4-oz. 4 ply yarn. Multi colors of 3 1/2 oz. 4 ply yarn. Red Hearts hand knitting yarn.

6 PK. STYRO ICE CHEST

Lightweight and durable ice chest made especially to keep six pack of your favorite beverage cool. **88c**

SEA SKAGGS ALBERTSONS
DRUGS & FOODS

SPRING



Douglas GARDEN TOOLS

Fine quality Douglas garden tools, makes your work easier and faster. Your choice of fan shaped broom rake, bow rake, welded garden hoe, tine cultivator or open-back dirt shovel. Buy now at this fantastic savings.

2 FOR \$5

ASSORTED FLORAL TOOLS... **1⁷⁹**



GULFLUBE MOTOR OIL

Choose from 20w. or 30w. Gulf's popular Gulflube Single motor oil. A seasonal grade motor oil, Gulflube helps to keep your auto's engine running smooth or, longer.

3 FOR 1⁰⁰

7-PIECE PATIO or POOL SET



89⁹⁵

A beautiful decorative and comfortable patio or pool set. Set includes 4 padded foldup chairs with attractive covers; a round, all metal patio table plus a decorative table cover; a giant umbrella with a design to match the table and chair covers.

ORTHO LAWN & GARDEN SPECIALS

| | |
|---|--|
|  <p>LIQUID EDGER 3⁴⁹</p> <p>Use along fence, drives or walk ways. Easy to apply... has long lasting effect... should keep grass away for the entire season.</p> |  <p>SCOTT'S TURF BUILDER 9⁹⁵</p> <p>COVERS 5,000 Sq. Ft.</p> <p>Scott's Turf Builder makes grass multiply itself. Provides a lush, healthy lawn. This bag covers 5,000 sq. ft.</p> |
| <p>1 Lb. ORTHO SLUG-GETA BAIT 89^c</p> | <p>5 LB. SCOTT'S FERTILIZER FOR SHRUB & TREES.. 1⁵⁹</p> |
| <p>1 Qt. 11 1/2-Oz. ORTHO TRIOX 1³⁹</p> <p>Vegetation Killer</p> | <p>SCOTT'S IRON-S 3⁹⁵</p> <p>Covers approximately 5,000 sq. ft. A special formula to add iron to your lawn.</p> |
| <p>3 LB. ORTHO WEED-B-GON BAR.. 3⁹⁸</p> | <p>Covers 5,000 Sq. Ft. HALTS 9⁹⁹</p> <p>Prevents Crabgrass Poa Annys</p> |

COOPER CYCLO VAC 21" LAWN MOWER **3 1/2 H.P.** **139⁹⁵**

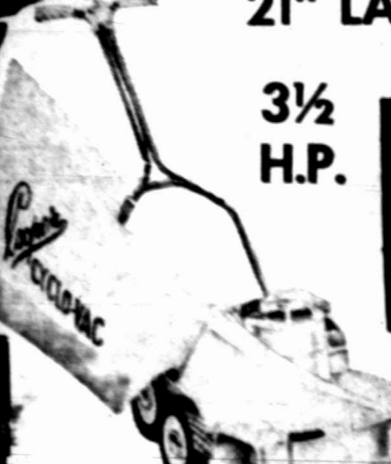

COOPER EDGE 'N TRIM **114⁹⁵** Model N

- 2 h.p. Permanently sealed cutter head, adjustable safety guard, long lasting cutter blade, cuts a deep clean trenches.
- Cooper 20" REEL MOWER **184⁹⁵** Model ACA-20

BLACK & DECKER ELECTRIC GRASS EDGER-TRIMMER **34⁹⁹**

Model 8220

Clean electric power, safety deflector, cuts out a trench 1/2" wide on the first pass. Edges better and faster than hand edging. Converts from edger to trimmer.

BLACK & DECKER 18-INCH ELECTRIC MOWER **79⁹⁵**



Model 8021 Black & Decker dual blade 18" lawn mower. Instant starting with elect. power. Compact design. Handle flips over to push from either side. Grass catcher included.

CLAY FLOWER POTS

| | |
|----------------------------------|-----------------------------------|
| 3 Inch ... 11^c | 7 Inch ... 53^c |
| 4 Inch ... 16^c | 8 Inch ... 79^c |
| 5 Inch ... 26^c | 10 Inch ... 1⁷⁹ |
| 6 Inch ... 35^c | 12 Inch ... 3²⁹ |



| | | | |
|---|---|---|--|
| BLACK & DECKER Grass Shears 14⁹⁵ | BLACK & DECKER Hedge Trim 13⁹⁹ | BLACK & DECKER Hedge Trim 17⁸⁸ | BLACK & DECKER EDGER 23⁸⁸ |
|---|---|---|--|

VEGETABLE BEDDING PLANTS **8 FOR \$1**

Choose from a wide selection of vegetable bedding plants for your garden needs.

5/8"x75' Vinyl HOSE **3⁹⁹**



Signature vinyl hose. Maximum flexibility in all weather conditions... long lasting construction.

Armstrong Sprinkler System **4⁸⁸**



Easily portable, makes watering large areas easier. Unit comes with two 12 1/2-foot sections of hose and 3 sprinkler heads with spiked bottoms.

Moore 100% VINYL HOSE **2⁹⁸**



Moore's popular 100% vinyl lawn and garden hose. Vinyl construction provides long lasting durability.

FAN SPRAY SPRINKLER **88^c**



Nelson's fine spray sprinkler for newly seeded areas, delicate foliage and shrubs. Made of unbreakable polystyrene.

VAUGHN'S VEGETABLE & FLOWER SEEDS **7^c**

Choose from a wide selection of Excel flower and vegetable seeds. Plant now for spring and summer growth.

THE BETTER HALF By Bob Barnes

ATTENTION MECHANICS

Immediate openings for qualified mechanics for various shop assignments. BETTER PAY for a 5 Day Work Week. BETTER BENEFITS. PAID RETIREMENT. PARTICIPATING THRIFT PLAN. PAID HOSPITALIZATION INS. PAID LIFE INSURANCE. FREE UNIFORM PROGRAM. SICK PAY ASSISTANCE. PAID HOLIDAYS. PAID VACATION.

We offer permanent employment and a good future in a modern truck shop facility. For interview and application contact Jimmy Johnson or John White.

THE PERMIAN CORPORATION

GARDEN CITY HWY. MIDLAND, TEXAS. PHONE 915/684-7141. "An Equal Opportunity Employer"

RESERVOIR ENGINEERS AND SENIOR RESERVOIR ENGINEERS

The remuneration: competitive salaries with a comprehensive fully paid benefits package. The position: to analyze all pertinent data pertaining to oil and/or gas reservoirs. Purpose: of determining reserves, forecasting production, providing economic evaluation as to worth of oil and gas properties.

The El Paso Company of El Paso, Texas

We are an equal opportunity employer of minorities and females. Please contact Mr. D. E. Adams at the Redway Inn, Midland, between 3 and 5 p.m. Thursday, April 18.

TECH TRAINERS \$6000. If you're tech inclined, have desire to work & learn, you'll be happy in this local oriented or super hotel. Free training. See Brooks, 682-6111. Selling Personal Service, 1906 Wall.

MANPOWER needs typists and stenos. Call 563-0532. An Equal Opportunity Employer.

PREVIOUS PR POSITION Same old job and going anywhere? Join this outstanding firm. Use all your talents. Excellent. \$500 per month. Selling Personal Service, 1906 Wall.

NEED evening cook, day dishwasher. Apply in person to Airway Steak Room, Air Terminal.

WANTED: vending route salesmen. Please 30-200 for appointment. Must be dependable.

ASSISTANT manager wanted, apply in person. Payton Olson, 905 North Midland.

WALTERS wanted, Day Room Lounge, 307 Minnesota, 684-9179.

Truck Stop veway Help ire Man. time and half instead 60 hours. each flat fixed. \$ t, paid vacation, tion, good profit a. National Truck 694-9091.

ve your summer job or full time this summer. Call Bill Cowden, 84160. Call Lori Dunn, Personnel Services., 1906

Department of local cert. has opening for a for interesting person. \$4160. Call Lori Dunn, Personnel Services., 1906

Wanted Ad: Dial 682-8811.

IN PANTER? Using down job here. a for interesting person. \$4160. Call Lori Dunn, Personnel Services., 1906

Wanted Ad: Dial 682-8811.

Wanted Ad: Dial 682-8811.

Wanted Ad: Dial 682-8811.

Wanted Ad: Dial 682-8811.

Wanted Ad: Dial 682-8811.

Wanted Ad: Dial 682-8811.

Wanted Ad: Dial 682-8811.

Wanted Ad: Dial 682-8811.

Wanted Ad: Dial 682-8811.

WANTED

Go-Getting SALESMAN (man or woman). Must be willing to work. We'll train you for the product. Thorough command of the English language, preferably with some college and typing skill. (This is not a commission job.) Local company. No overnight travel.

Do You want a steady part-time job that pays well, has designated raises and provides you with superior medical and life insurance? Are you willing to work in a non-smoking office? If you are, you can enjoy, surrounded by a job you can enjoy, surrounded by a job you can enjoy, surrounded by a job you can enjoy.

Call 563-2826

WANTED WOMEN

Ten telephone receptionists. No experience necessary. We train you. Short hours. Good pay.

AVON. EVEN IF YOU'RE OVER 55 but still want to be active. Investigate the Avon earning opportunity. As an Avon Representative, you'll sell quality products to your friends and neighbors. No schedule, and meet new people. 100% commission. For more information, call 682-6870. Midland, Texas.

SAMBO'S RESTAURANT. 3201 Andrews Hwy. In Now Taking Applications For: Cooks, Dishwashers, Waitresses. An Equal Opportunity Employer.

ROUTE SALESMAN WANTED. For Home Delivery. Excellent benefits. 5 day week. Apply at BORDEN, INC., 3008 West Missouri.

LOCAL JUNIOR CLOTHING STORE. Needs full time sales clerk. Salary plus commission. Send biographical sketch and references to Box V-70, c/o Reporter-Telegram.

TRAINEE. We are expanding, moving walls, installing phone and we need to fill our new offices with good people. If you want to learn to be a professional and develop a professional manner in which to sell, we have a flexible employment business, then we will train you to place people in new careers. Call: Housing-Selling Personal Service, 1906 Wall.

NEED LVN. 11:00 to 7:00 shift. Apply Terrace Gardens, 2301 West Ohio, 684-8811.

PERSONNEL CLERK. Mature? Extroverted? Love working with computers? Interviewing? You'll enjoy this position. Hourly. \$42. Call: Housing-Selling Personal Service, 1906 Wall.

LVN. Needed: Licensed Vocational Nurse for 8:00 to 11:00 shift. Contact Mrs. Anderson, 682-8481.

SERVICE ASSISTANT. Pleasant phone voice, outgoing personality. Must be able to work public and private. Free park, top hours. \$300. Call: Housing-Selling Personal Service, 1906 Wall.

NEED IMMEDIATELY. Combination domestic and import auto mechanic. Guaranteed draw plus commission. Should average \$1000 a month. Full company benefits. Call for appointment: 684-5111. Mr. Daily.

EVENING bartender needed at the Pub. Must be dependable, references will be checked. Apply in person to Mike Chocula, Devonshire Motor Inn, 60 West Missouri.

Want Ad: Get Results! Dial 682-8811.

73 Pontiac LeMans \$2695. 2 Dr., automatic, air, P5, PB, 12,000 mi./13 mo. 1974 Warranty. Parts and labor included. Large selection other used cars.

Budget Rent-a-Car. 306 W. Front. 682-8971.



"Stanley gave me a lecture on economy and got immediate results - we decided he should give up golf."

LET'S BE HONEST

If you weren't looking for a new career, you wouldn't be reading this ad and if you weren't looking for someone to do a job, this ad would not be here. Now personally - I am tired of interviewing man and woman who are content to stay in their jobs and do what ever it takes to get it done. I am tired of people who are content to stay in their jobs and do what ever it takes to get it done. I am tired of people who are content to stay in their jobs and do what ever it takes to get it done.

Call for appointment: NOLAN CRISWELL 362-2589

OUTSTANDING TEACHER. Educational sales division of a reputable national organization has immediate opening for teachers or principals. Educational income opportunity. Fascinating work. Your experience equips you to do successfully. Permanent opening for those showing leadership ability. In confidence giving local interview. In confidence giving local interview. In confidence giving local interview.

FASCINATING. Trained for retail management. Like working with people. Like teaching. Like your big chance. \$4000. Call Lori Dunn, Housing-Selling Personal Service, 1906 Wall.

MORNING waitress wanted from 7:30 to 2:00. No Sundays. Call message. Agnes' Drive-In, 682-3700.

RUBBERY wanted from 7:00 to 3:00. No Sundays. Call message. Agnes' Drive-In, 682-3700.

LIVE in housekeeper needed for one person. Must have driver's license. Good salary. Call 682-2111.

WANT AGENTS, SALESPERSONS. We are expanding, moving walls, installing phone and we need to fill our new offices with good people. If you want to learn to be a professional and develop a professional manner in which to sell, we have a flexible employment business, then we will train you to place people in new careers. Call: Housing-Selling Personal Service, 1906 Wall.

ALTERNATIVE. Men's and women's. YARD and garden. 682-5232.

ALTERNATIVE. Men's and women's. YARD and garden. 682-5232.

ALTERNATIVE. Men's and women's. YARD and garden. 682-5232.

ALTERNATIVE. Men's and women's. YARD and garden. 682-5232.

ALTERNATIVE. Men's and women's. YARD and garden. 682-5232.

ALTERNATIVE. Men's and women's. YARD and garden. 682-5232.

ALTERNATIVE. Men's and women's. YARD and garden. 682-5232.

ALTERNATIVE. Men's and women's. YARD and garden. 682-5232.

ALTERNATIVE. Men's and women's. YARD and garden. 682-5232.

ALTERNATIVE. Men's and women's. YARD and garden. 682-5232.

ALTERNATIVE. Men's and women's. YARD and garden. 682-5232.

ALTERNATIVE. Men's and women's. YARD and garden. 682-5232.

ALTERNATIVE. Men's and women's. YARD and garden. 682-5232.

ALTERNATIVE. Men's and women's. YARD and garden. 682-5232.

ALTERNATIVE. Men's and women's. YARD and garden. 682-5232.

ALTERNATIVE. Men's and women's. YARD and garden. 682-5232.

ALTERNATIVE. Men's and women's. YARD and garden. 682-5232.

ALTERNATIVE. Men's and women's. YARD and garden. 682-5232.

ALTERNATIVE. Men's and women's. YARD and garden. 682-5232.

ALTERNATIVE. Men's and women's. YARD and garden. 682-5232.

ALTERNATIVE. Men's and women's. YARD and garden. 682-5232.

ALTERNATIVE. Men's and women's. YARD and garden. 682-5232.

ALTERNATIVE. Men's and women's. YARD and garden. 682-5232.

ALTERNATIVE. Men's and women's. YARD and garden. 682-5232.

ALTERNATIVE. Men's and women's. YARD and garden. 682-5232.

ALTERNATIVE. Men's and women's. YARD and garden. 682-5232.

RESIDENTIAL COMMERCIAL

HIGH SKY. Painting - Decorating - Paper Hanging - Spray Painting - General Contracting. Rino Hovick, 518-62-2238. Midland, Texas 79701.

PEARCE UPHOLSTERY. Guaranteed work, reasonable price. Large selection of fabric at big savings. Free pickup & delivery. 682-3701.

CEMENT WORK. Patios, curbs, sidewalks. 683-3701.

DIRT & CALICHE WORK. Nights: 684-5080.

UNIQUE WOODWORK. Remodeling-repairing-interior decoration. 682-9411.

TOP job delivered Monday through Friday. Lot cleaned and leveled. Trees removed, yards cut down, summer mowers for large areas. 682-5232.

MARTHA'S Properties and Handmade Gifts. 1804 North 8th Spring, 682-2232. 9:00-5:00. Monday through Friday. Saturday, appointment only.

SPRAY painting, paper hanging, taping and texturing. 20 years experience. Bob Doe, 682-6068.

YARD man wanting yard work. Has his own tools. Dirt and grass. Plant anything. Call 682-3701.

BRADY'S Painting Service. Residential-commercial. Brush, spray, acoustic. Call 682-9014.

WANT AGENTS, SALESPERSONS. We are expanding, moving walls, installing phone and we need to fill our new offices with good people. If you want to learn to be a professional and develop a professional manner in which to sell, we have a flexible employment business, then we will train you to place people in new careers. Call: Housing-Selling Personal Service, 1906 Wall.

ALTERNATIVE. Men's and women's. YARD and garden. 682-5232.

ALTERNATIVE. Men's and women's. YARD and garden. 682-5232.

ALTERNATIVE. Men's and women's. YARD and garden. 682-5232.

ALTERNATIVE. Men's and women's. YARD and garden. 682-5232.

ALTERNATIVE. Men's and women's. YARD and garden. 682-5232.

ALTERNATIVE. Men's and women's. YARD and garden. 682-5232.

ALTERNATIVE. Men's and women's. YARD and garden. 682-5232.

ALTERNATIVE. Men's and women's. YARD and garden. 682-5232.

ALTERNATIVE. Men's and women's. YARD and garden. 682-5232.

ALTERNATIVE. Men's and women's. YARD and garden. 682-5232.

ALTERNATIVE. Men's and women's. YARD and garden. 682-5232.

ALTERNATIVE. Men's and women's. YARD and garden. 682-5232.

ALTERNATIVE. Men's and women's. YARD and garden. 682-5232.

ALTERNATIVE. Men's and women's. YARD and garden. 682-5232.

ALTERNATIVE. Men's and women's. YARD and garden. 682-5232.

ALTERNATIVE. Men's and women's. YARD and garden. 682-5232.

ALTERNATIVE. Men's and women's. YARD and garden. 682-5232.

ALTERNATIVE. Men's and women's. YARD and garden. 682-5232.

ALTERNATIVE. Men's and women's. YARD and garden. 682-5232.

ALTERNATIVE. Men's and women's. YARD and garden. 682-5232.

ALTERNATIVE. Men's and women's. YARD and garden. 682-5232.

ALTERNATIVE. Men's and women's. YARD and garden. 682-5232.

ALTERNATIVE. Men's and women's. YARD and garden. 682-5232.

ALTERNATIVE. Men's and women's. YARD and garden. 682-5232.

ALTERNATIVE. Men's and women's. YARD and garden. 682-5232.

FINANCIAL

For rental expansion by prominent business-student, with Down and Best-street rating. Will pay 12% interest with excellent first loss security. Thank you, and have a beautiful day. 682-5232.

MONEY WANTED

For rental expansion by prominent business-student, with Down and Best-street rating. Will pay 12% interest with excellent first loss security. Thank you, and have a beautiful day. 682-5232.

OIL LAND & LEASES

OIL lease. One half mineral of 220 acre, section 18, block 25, T-24S, R-24E, Co. 22. Call 915-755-2254 or 915-755-2252.

BUSINESS OPPORTUNITIES

I WILL PAY YOU 12% INTEREST. Money wanted by prominent, professional businessman for expansion purposes. Up to \$25,000, with a minimum of \$2,000. Will pay 12% interest with 1st loss real estate security. Savings and loan associations pay an estimated 9% interest while inflation of 9% annually causes you grief of a 4% total net loss. (Not an especially brilliant savings plan, it is a 25-year old real estate enterprise that has a successful 9% interest rate. Call: Henry Sara-dec, 682-5232, please.)

MOTEL - MIDLAND, TEXAS. 72 unit motel apartment complex. Room for expansion. \$10,000 per month. Term. C. K. Lewis, (915) 689-2086. Realty Consultants, P.O. Box 3732, San Angelo, Texas.

STEAK HOUSE FOR SALE! Well established with 16 years continuous operation. Buy building, fixtures and stock. Most favorable land lease. An excellent opportunity. Call: Real Estate Broker, for complete information. (915) 682-8777 or 682-6523.

"UNUSUAL GIFT SHOPPE". Present Owner leaving the Midland Area. Will train new owner and show you the best place to buy. Call today for an appointment.

HASHA, REALTORS. 682-5297 682-6082.

RETIRED OR SOMETHING? 21 unit motel for sale. These are all identical rooms. Needs 4 or a kitchenette. To be ready to sell.

STATES MOTEL. Colorado City, Texas. East Highway 90.

"IMMEDIATE INCOME". Distributor part or full time to supply Company established accounts with HCA-230-Diner Records. Income possibilities up to \$1200 per month with only \$1500 required for inventory and training. Call: COLLECT for James, (714) 682-2008.

1974 DATSUN. 1974, loaded. See at 3645 Candy Lane, Odessa after 3:00 p.m. Anytime Saturday and Sunday.

1972 FORD. 1972, loaded. See at 3645 Candy Lane, Odessa after 3:00 p.m. Anytime Saturday and Sunday.

1972 FORD. 1972, loaded. See at 3645 Candy Lane, Odessa after 3:00 p.m. Anytime Saturday and Sunday.

1972 FORD. 1972, loaded. See at 3645 Candy Lane, Odessa after 3:00 p.m. Anytime Saturday and Sunday.

1972 FORD. 1972, loaded. See at 3645 Candy Lane, Odessa after 3:00 p.m. Anytime Saturday and Sunday.

1972 FORD. 1972, loaded. See at 3645 Candy Lane, Odessa after 3:00 p.m. Anytime Saturday and Sunday.

1972 FORD. 1972, loaded. See at 3645 Candy Lane, Odessa after 3:00 p.m. Anytime Saturday and Sunday.

1972 FORD. 1972, loaded. See at 3645 Candy Lane, Odessa after 3:00 p.m. Anytime Saturday and Sunday.

1972 FORD. 1972, loaded. See at 3645 Candy Lane, Odessa after 3:00 p.m. Anytime Saturday and Sunday.

1972 FORD. 1972, loaded. See at 3645 Candy Lane, Odessa after 3:00 p.m. Anytime Saturday and Sunday.

1972 FORD. 1972, loaded. See at 3645 Candy Lane, Odessa after 3:00 p.m. Anytime Saturday and Sunday.

1972 FORD. 1972, loaded. See at 3645 Candy Lane, Odessa after 3:00 p.m. Anytime Saturday and Sunday.

1972 FORD. 1972, loaded. See at 3645 Candy Lane, Odessa after 3:00 p.m. Anytime Saturday and Sunday.

1972 FORD. 1972, loaded. See at 3645 Candy Lane, Odessa after 3:00 p.m. Anytime Saturday and Sunday.

1972 FORD. 1972, loaded. See at 3645 Candy Lane, Odessa after 3:00 p.m. Anytime Saturday and Sunday.

1972 FORD. 1972, loaded. See at 3645 Candy Lane, Odessa after 3:00 p.m. Anytime Saturday and Sunday.

1972 FORD. 1972, loaded. See at 3645 Candy Lane, Odessa after 3:00 p.m. Anytime Saturday and Sunday.

1972 FORD. 1972, loaded. See at 3645 Candy Lane, Odessa after 3:00 p.m. Anytime Saturday and Sunday.

1972 FORD. 1972, loaded. See at 3645 Candy Lane, Odessa after 3:00 p.m. Anytime Saturday and Sunday.

1972 FORD. 1972, loaded. See at 3645 Candy Lane, Odessa after 3:00 p.m. Anytime Saturday and Sunday.

1972 FORD. 1972, loaded. See at 3645 Candy Lane, Odessa after 3:00 p.m. Anytime Saturday and Sunday.

1972 FORD. 1972, loaded. See at 3645 Candy Lane, Odessa after 3:00 p.m. Anytime Saturday and Sunday.

1972 FORD. 1972, loaded. See at 3645 Candy Lane, Odessa after 3:00 p.m. Anytime Saturday and Sunday.

1972 FORD. 1972, loaded. See at 3645 Candy Lane, Odessa after 3:00 p.m. Anytime Saturday and Sunday.

1972 FORD. 1972, loaded. See at 3645 Candy Lane, Odessa after 3:00 p.m. Anytime Saturday and Sunday.

1972 FORD. 1972, loaded. See at 3645 Candy Lane, Odessa after 3:00 p.m. Anytime Saturday and Sunday.

1972 FORD. 1972, loaded. See at 3645 Candy Lane, Odessa after 3:00 p.m. Anytime Saturday and Sunday.

1972 FORD. 1972, loaded. See at 3645 Candy Lane, Odessa after 3:00 p.m. Anytime Saturday and Sunday.

1972 FORD. 1972, loaded. See at 3645 Candy Lane, Odessa after 3:00 p.m. Anytime Saturday and Sunday.

1972 FORD. 1972, loaded. See at 3645 Candy Lane, Odessa after 3:00 p.m. Anytime Saturday and Sunday.

TRANSPORTATION

1968 BUICK, four door, \$149 down. \$118 weekly. 1968 RAMBLER, four door, \$179 down. \$118 weekly. 1968 GTO, two door hard top, \$265 down. \$118 weekly. 1968 FALCON, station wagon, \$89 down. \$118 weekly. 1968 LINCOLN, four door, \$149 down. \$118 weekly. 1968 CHEVY, four door, \$169 down. \$118 weekly. 1968 LTD, two door hard top, full price \$189. 1968 DODGE, two door hard top, \$249 down. \$118 weekly. 1968 MALIBU, two door hard top, full price \$189. We carry our own notes; no credit check; approved in five minutes.

AUTOS FOR SALE

1974 DATSUN. 1974, loaded. See at 3645 Candy Lane, Odessa after 3:00 p.m. Anytime Saturday and Sunday.

1972 FORD. 1972, loaded. See at 3645 Candy Lane, Odessa after 3:00 p.m. Anytime Saturday and Sunday.

1972 FORD. 1972, loaded. See at 3645 Candy Lane, Odessa after 3:00 p.m. Anytime Saturday and Sunday.

1972 FORD. 1972, loaded. See at 3645 Candy Lane, Odessa after 3:00 p.m. Anytime Saturday and Sunday.

1972 FORD. 1972, loaded. See at 3645 Candy Lane, Odessa after 3:00 p.m. Anytime Saturday and Sunday.

1972 FORD. 1972, loaded. See at 3645 Candy Lane, Odessa after 3:00 p.m. Anytime Saturday and Sunday.

1972 FORD. 1

PLACES... UNFURNISHED... PAID... 694-6460

SPANISH... DR... 694-1181

ARRIZO... 694-3584

WOOD... 694-3584

VERDE... 694-3584

VERDE... 694-3584

VERDE... 694-3584

VERDE... 694-3584

VERDE... 694-3584

VERDE... 694-3584

VERDE... 694-3584

APARTMENTS, FURN. SIDE GLANCES... BRIARCREST... LA FONDA... 694-3584

YUCCA TAN APARTMENTS 2 BEDROOM... 3100 W. Kansas at Midkiff 694-5211

CLASSIFIED DISPLAY... Where Real Estate Is A Profession... 1700 WEST ILLINOIS

CLASSIFIED DISPLAY... JACK MOGLE... 683-1808: After Hours Call

REALTORS - BUILDERS... 1908 W. WALL... 682-9495

Langston REALTORS - BUILDERS... 1908 W. WALL... 682-9495

SELLING & BUILDING MIDLAND FIRST!... 1908 W. WALL... 682-9495

Langston REALTORS - BUILDERS... 1908 W. WALL... 682-9495

MEMBER MLS... RELO... 694-3584



"A Chicken In Every Pot" is kinda much at today's prices, Senator! How about 'An Egg In Every Refrigerator'?"

ANDALUSIAN PERSONALIZED APARTMENTS... 1904 Midland Drive... 694-4001

CLASSIFIED DISPLAY... 21 Wadley... 694-3584

CLASSIFIED DISPLAY... La Casa Realtors... 694-3584

THE MOORE, realtors... 2701 W. Louisiana... 682-0505

Mary Ellen Ward... 2111 W. TEXAS... 682-5541

EXCLUSIVE QUIET AREA... 2111 W. TEXAS... 682-5541

MEMBER MLS... RELO... 694-3584

HOUSES, UNFURN. FOR RENT... 3713 STANCLAND... 682-5541

UNFURNISHED house at 1410 West Texas... 682-5541

THREE bedroom, 2 1/2 baths... 682-5541

71 OFFICE, BUS. PROP. FOR RENT... 682-5541

1909 WEST WALL... 682-5541

HASHA REALTORS... 682-5541

BOARD YOUR OWN PONIES... 682-5541

GREAT INVESTMENT... 682-5541

MEMBER MLS... RELO... 694-3584

SCRAM-LETS... That Intriguing Word Game with a Chuckle... 694-3584

71 OFFICE, BUS. PROP. FOR RENT... 682-5541

REFRIGERATED AIR... 682-5541

HOUSES FOR SALE... 682-5541

WELDON LEE TAYLOR... 682-5541

PRIME OFFICE SPACE... 682-5541

REALTOR-Mary Ann Carr... 682-5541

SPECIAL OF THE WEEK... 682-5541

MEMBER MLS... RELO... 694-3584

HOUSES FOR SALE... \$14,750 NEAR LEE... 682-5541

WANT TO SELL?... 682-5541

ONE OF A KIND... 682-5541

CLASSIFIED DISPLAY... 682-5541

BUNNIE KENT REALTORS... 682-5541

WELDON LEE TAYLOR... 682-5541

PRIME OFFICE SPACE... 682-5541

REALTOR-Mary Ann Carr... 682-5541

MEMBER MLS... RELO... 694-3584

MEMBER MLS... RELO... 694-3584

74 HOUSES FOR SALE 74 HOUSES FOR SALE

THIS AD IS FRAMED IN WHITE

See how even the smallest classified ad stands out by this most effective black-and-white space. It is one of the most effective attention-compellers known.

Why not dial 682-5311 and let one of our Ad Views "Frame" your ad in white.

OWNER SELLING AT 1603 CIMMARON

Swimming Pool (with water well) Just listed, super 3 or 4 bedroom in top established neighborhood. Fantastic curb appeal. Pool, fireplace and poured terrazzo floors.

Call Don Roderick, 682-4231
WILLIAMS & ASSOCIATES, 684-9663

BY OWNER

Location, Location! Located in top neighborhood. Has 4 bedrooms, 2 1/2 baths, large paneled den with fireplace, 2 car garage, large utility room, side entry garage. Nice carpeting throughout. \$180 per month. TALK TO FRANK NALA, Associate, Don Johnson Realtors, 683-3323, Evenings 682-3229.

WANT HELP

To make monthly payments. Hurry and call about this brick 2 bedroom duplex near shopping area. Nice carpets and new roof. Priced at \$17,000. TALK TO JIMMY B. COX, Associate, Don Johnson Realtors, 683-3323, Evenings 683-1405.

LARGE EXECUTIVE HOME

4 bedrooms, 3 1/2 baths, on 1 1/2 acre lot. Only 2 years old. Wonderful location. Large platform with wet bar. Great for living and entertaining. 3600 square feet. In-call. Call Williams & Associates, 684-9663, anytime anytime.

LOW EQUITY

3 1/2 bed, 2 bath, carpet, built-in refrigerator. Full kitchen. Assume low equity FHA. Call Williams & Associates, 684-9663.

JUST LISTED

4 bedrooms, 3 1/2 baths, split level, fireplace, central air conditioning. Situated on North L. Call Burnie Kott Realtor, 682-5311.

NO CREDIT CHECK

4 bedrooms, 3 1/2 baths, split level, fireplace, central air conditioning. Situated on North L. Call Burnie Kott Realtor, 682-5311.

CLASSIFIED DISPLAY

2 1/2 bed, 2 bath, carpet, built-in refrigerator. Full kitchen. Assume low equity FHA. Call Williams & Associates, 684-9663.

RONALD JAMES REALTORS

684 W. ILLINOIS 682-6581

CALL US TO FIND THE "WISE BUYS"

LOVABLE AND LIVABLE two stories in Gratieland, custom built, 3 1/2 bed, 2 bath, split level, fireplace, central air conditioning, pool, 1 1/2 acre lot. Call Ronald James Realtors, 682-5311.

COMMERCIAL

ANDREWS HWY. & LOUISIANA. 35,000 sq. ft. front and rear 400' deep. Most ideal location in Midland. Call Ronald James Realtors, 682-5311.

DON JOHNSON REALTORS

2318 W. Ohio M.L.S. 683-5333

HAVE SPRING FEVER? A NEW HOME IS A SURE CURE!

Golf Course—Loaded with extras! 4 br, 3 1/2 bath, ref, 2 frp, patio, 37,500
Wintner—Swampy wooded area, 3 1/2 br, 2 1/2 bath, 2 frp, 31,500
Stansford—Corner lot, level, 4 br, 3 1/2 bath, ref, 2 frp, 28,000
Hyde Park—Spacious 2 1/2 br, 2 1/2 bath, large patio, 21,500
Yucca—4 bedroom, 3 1/2 bath, 2 frp, 28,500
Canyon—Spacious 3 1/2 br, 2 1/2 bath, 2 frp, 28,500
North—1 1/2 br, 1 1/2 bath w/ great view, den, ref, 21,500
Londonia—Nice, 2 1/2 br, 1 1/2 bath, paneled den, fireplace, 17,000
North—4 bedroom, 3 1/2 bath, 2 frp, 28,500
Stansford—Contemporary 3 1/2 br, 2 1/2 bath, ref, 28,500
North—Lovely & spacious, 3 1/2 br, 2 1/2 bath, ref, 28,500
Bedford—Level, brick rancher, 3 1/2 br, 2 1/2 bath, ref, 21,500
Delmar—Extra nice 3 br, 2 1/2 bath, den, double frp, patio, 24,000
Harvey—Completely redecorated, 1 1/2 br, ref, 18,500
Neely—Brick rancher, 3 br, 1 1/2 bath, new built-in kitchen, 21,500
North—Fried rich 2 1/2 br, 2 1/2 bath, ref, 21,500
Deaton—Newly carpeted, 3 br, 2 1/2 bath, ref, 21,500
Ward—Nice 1 1/2 br, 1 1/2 bath, new living area, built-in kitchen, utility, 17,500
North—4 bedroom, 3 1/2 bath, new living area, built-in kitchen, utility, 21,500
Shiland—Great lot, 3 br, 1 1/2 bath, shg, ref, 21,500
Michigan—New 3 br, 2 1/2 bath, 2 frp, 28,500
Stanford—Split level, 3 bedrooms, 2 1/2 baths, den, low high area, 31,500
Londonia—Newest 3 br, 1 1/2 bath, formal living, den, carpeted, 18,500
Ohio—Immaculate, spacious use for area, pretty carpeting, nice yard, 21,500
Shiland—Extra nice 3 1/2 br, 2 1/2 bath, ref, 28,500
Delmar—New 3 br, 2 1/2 bath, den, ref, 21,500
College—Daring 3 br, 2 1/2 bath, den, ref, 21,500
Cuthbert—3 1/2 br, 2 1/2 bath, den, central heat & air, 21,500
Kilgus—Great 4 bedroom, 3 1/2 bath, 2 frp, 28,500
Cuthbert—Newly painted outside, built-in, 2 1/2 br, 1 1/2 bath, 17,500
Harvey—Spacious living and dining rm., large utility, 3 br, 1 1/2 bath, 21,500
Harvey—New 4 bedroom, 3 1/2 bath, 2 frp, 28,500
Michigan—Red brick rancher, 3 1/2 br, 2 1/2 bath, 2 frp, 28,500
H. Deaton—Brick rancher, 3 1/2 br, 2 1/2 bath, 2 frp, 28,500
Greeland—Well cared for, 3 br, 1 1/2 bath, carpeted, drapes, 17,500
Harvey—New 4 bedroom, 3 1/2 bath, 2 frp, 28,500
Partsdale—Newly painted inside, 3 br, 1 1/2 bath, ref, 21,500
Laurie—Red brick rancher, 3 br, 1 1/2 bath, new carpet, refrigerator, 17,500
College—New 3 bedroom, living and dining rm., carpeted, ref, 21,500
Charlton—New 3 bedroom, living and dining rm., carpeted, ref, 21,500
Dahota—Corner lot, 3 bedrooms, 2 1/2 baths, ref, 28,500
Pride—Fried in ref, 2 1/2 br, 2 1/2 bath, 2 frp, 28,500

Call Don Harvey, Owner-Manager, 682-5311

74 HOUSES FOR SALE CARNIVAL

THE MAXSON CO. VA & FHA

682-8686 308 N. Colorado

YOUR BEST INVESTMENT TODAY IS A V.A. OR F.H.A.

| | | |
|---------------------|---------|---------|
| 3124 Thomas Ave. | 3-1-C-P | \$9,750 |
| 4112 Wilshire | 3-1-Gar | 11,500 |
| 1204 Oak Ave. | 3-1-Gar | 8,500 |
| 1705 Oak Ave. | 3-1-Gar | 8,500 |
| 1308 E. Wadley | 3-1-Gar | 11,500 |
| 3901 Anandale | 3-1-C-P | 8,500 |
| 307 Southbriar | 3-1-Gar | 11,500 |
| 4404 Wilshire | 3-1-Gar | 11,500 |
| 4513 Anetia Dr. | 3-1-Gar | 12,500 |
| 4225 Lockwood | 3-1-Gar | 8,500 |
| 913 Howard | 3-1-Gar | 8,500 |
| 1208 Oak Ave. | 3-1-Gar | 8,500 |
| 1722 Oak Ave. | 3-1-Gar | 8,500 |
| 120 Pineda | 3-1-Gar | 5,500 |
| 1205 E. Golf Course | 3-1-Gar | 8,500 |
| 4724 W. Illinois | 3-2-Gar | 11,500 |

BY OWNER

Home in excellent Northwest location. Over 1200 sq. ft. Call 682-9000 after 5:00 P.M. for appointment.

LOW EQUITY

3 bedrooms, 2 1/2 bath, brick, near Bonham and Alamo, den, built-in range and oven, assume low equity FHA, \$120.00 a month.

WILLIAMS & ASSOC.

684-9663

BY OWNER

No work needed on this spacious 3 bedroom near Rasputin Club. Refrigerated air, stainless steel, granite counter, well kept yard including playhouse. Mid \$200 low equity 682-2032.

NICE & NEAT...

and quite a TREAT to find 3 bedrooms, 2 1/2 baths, 2 car garage, water and electric, sparkling clean. Assume low equity FHA. Call Williams & Associates, 684-9663.

LIVE RENT FREE

Buy duplex. Rent one side, live in the other. Tax advantages. Beautifully decorated, stainless built-in range & refrigerator, central air conditioning, private yard, swimming pool, storage room, landscaped yard. \$1,200 per month outside owner's equity. Call Williams & Associates, 684-9663.

STOP REALTOR

MLS

1084 W. WALL

GOLE FOR RENT - 2 1/2 bedrooms, 2 1/2 baths, stainless steel, granite counter, well kept yard including playhouse. Mid \$200 low equity 682-2032.

THE MAXSON COMPANY

Chet Helen Mary Marie
Gring Cobb Thompson Robertson 682-3857

682-1813 694-1504 682-7681 684-9020

Office: 308 N. Colorado, Patio Bldg.—682-8686

Roberts Realtors Member MLS

1400 WEST WALL 683-4686

After Hours, Call:

Cleta Kelley 683-2650 Pauline Turner 684-7987
Sue Mathis 683-1620 Duke Jimerson 682-8777
Nova Roberts 683-4686 Dene Kelly 684-8261
Pat Foust 684-0283 Janice Green 683-3798

Comfort amid luxury is the keynote of this custom two story home on Hanover Ct. in Raquet Club area, 6 br, 4 ba. 75,000

Better because every detail has been perfected by experts, Spanish style, 4 br, 2 1/2 ba, on Metz. 49,700

This one boasts more comfort and beauty per room, Large 4 br, 3 ba, closets and storage galore, on North "N". 36,250

You'll find simple but comfortable living in this well designed 4 br, 2 1/2 ba, home near Lee. 28,000

Home combining many desirable features, 3 large br, 2 ba, only \$95,000 on Sinclair. 19,950

Yes this home is easy to like and just as easy to own, 3 br, 2 ba, completely redecorated. 17,900

A winning combination, a home that pays for itself, 2 br, 2 ba, brick plus 2 apt, near downtown. 16,500

North D — Two story 4 br, 2 ba, plus 2 room furnished apartment, good water well. 15,995

Live in the country, 3.3 acres with a nice mobile home, fruit and pecan trees, an outstanding value. 14,500

Eastwood, you don't need a big pocketbook to buy this clean, neat 3 br, 2 ba, payments \$97.00. 12,650

Cedar Spring: A stoner three from elementary school, 3 br, 1 1/2 ba, low equity, excellent condition. 12,000

Here is a bargain, head the rent, 2 br, 1 ba, on Roosevelt, good location. 6,500

On Garden City Highway, an excellent building with 4300 sq. ft. has high overhead doors and paint room. 55,000

West Highway 80, 1 mile from city, 1.32 acre fenced with a 3600 sq. ft. building suitable for various business. 42,500

A choice 2 1/2 acre tract on Mockingbird Lane.



"There's a lot of political hot air going around these days. Just try not to inhale it!"

74 HOUSES FOR SALE 74 HOUSES FOR SALE

IT SMELLS...

of fresh paint! Completely redecorated. Newly painted inside and out, all new carpets and touch-up of wallpaper throughout. Just move right in and enjoy the sunroom and beautiful 3 bedroom home with 2 full baths, den and three fireplaces. For more information, TALK TO KAYE ISAACS, Associate, Don Johnson Realtors, 683-3323, Evenings 683-7277.

OWNER ANXIOUS

To sell very nice small home, 2 bedroom, one bath, new built in range and oven. New carpet throughout. Redecorated. Garage, new fence. \$2500 move in.

4 Bedrooms On Camarie

Call about charming Early American in excellent condition. Overized fireplace and paneled den, electric kitchen, custom drapery, beautiful landscaping. Lee Emerson area. Payments \$181.47 per month. 684-2343.

TERRAVISION REAL ESTATE

2 1/2. New carpet, drapes. Only \$83,200 monthly. Sparkling clean. Assume low equity. Call Laddie Swint, 684-8074, 684-9663. We also handle FHA programs. 684-1534, 684-2329, 684-1029, 683-4721.

5 1/4% INTEREST

Brick veneer home with 3 bedrooms, 1 1/2 baths, 2-car garage. Has lovely, large lot. Centrally located close to shopping. Buy for \$19,900 with \$15,000 down. Payments \$190.13 per month. TALK TO MARGIE COLEMAN, Associate, Don Johnson Realtors, 683-3323, Evenings 684-2013.

"NO DOWN PAYMENT"

2 bedrooms, 2 1/2 baths living room, den, 2 car garage. Ideal N.W. location. Call Don Johnson, 682-5311. We also handle FHA programs. 684-1534, 684-2329, 684-1029, 683-4721.

NO DOWN PAYMENT

Newly redecorated homes, 30 years financing, all areas of the city. From \$8,000 down. Call Tom King, Realtor, 684-1251 anytime.

FEEL THE CHARM AND RICH TRADITION

of a fully paneled den, shag carpet, exciting red carpeted kitchen, stainless steel, granite counter, central air conditioning, private yard, swimming pool, storage room, landscaped yard. \$1,200 per month outside owner's equity. Call Williams & Associates, 684-9663.

NO DOWN PAYMENT

Newly redecorated homes, 30 years financing, all areas of the city. From \$8,000 down. Call Tom King, Realtor, 684-1251 anytime.

HILL COUNTY FARM

212 Acres, 10 miles south of Ft. Worth, near Rio Vista Property divided by paved County Road 248. 2 Bedroom house, swimming pool, 2 water wells, water, minerals. \$600 90 acre. Call T. C. Tubb, Realtors, 682-5311, 682-3229, 682-0455.

28 ACRES

With beautiful running water, Kumble County, 28 acres with cabin, Hunter's Paradise. Call T. C. Tubb, Realtors, 682-5311, 682-3229, 682-0455.

75 HOUSES TO BE MOVED

FOR sale by owner, 3 bedroom, 2 1/2 bath, new carpet, attached garage, fenced, patio, on Princeton in Bonham School District. REBEY REALTY, 684-8261, 684-8262, 684-1550, 684-1188. Equal Housing Opportunity.

76 BUSINESS PROP. FOR SALE

On South Main 55 rental units in 3 buildings. Will sell all or divide. Approx. \$200,000. Call Tom King, Realtor, 684-1251 anytime.

FOR SALE

Two 1/2 lots, total 200 feet, Fronting Highway 40. Owner, Wilson, 915-233-2333 or 963-0709.

LOVELY HOME AND BUSINESS

near 401st, 300 sq. ft. garage, 2 car garage, or retail store. Ample parking. Call Peggy Smith, Mary Ann Carr Realtors, 682-6553, 682-6553.

LAKE WHITNEY

3 miles from Lake Whitney dam on paved Highway 321 or 451 acre. Community water, 3 tanks, 3 wells. House, barn, corral, fenced, walking subdivision. Owner financed. 1255 Westwood Drive, Waco, TX 76784-6654.



NEW EAGLE SCOUT—Arthur P. Pare receives his Eagle Scout badge from Ron Snyder, associate district executive for the Chapparral District of the Buffalo Trail Council. With them during the recent ceremonies are Pare's parents, Mr. and Mrs. Louis A. Pare.

J. A. Board Vacancies Filled

Edward B. Weyman and Gerald W. Helms were named to fill vacancies on the board of directors of Junior Achievement of Midland Inc., at its meeting held this morning in the J.A. Business Center.

Mike McIver, executive director, said the organization's fund campaign is approximately \$6,500 short of its \$35,000 goal. He urged directors to complete their prospect assignments by the end of this month.

The directors approved plans for an advisers' recognition event to be held next month. Plans also were announced for the annual Future Unlimited Banquet to be held May 8 at Ranchland Hill Country Club.

J.A. activities for the month were reviewed by McIver. President Robert H. Meyers said the nominating committee, headed by Jack Seaman as chairman, will submit its report at the May meeting.

Buck C. Mackey Dies At Odessa

Odessa — Buck Charles Mackey, 46, died Tuesday in an Odessa hospital.

Services will be at 2 p.m. Thursday in the Hubbard-Kelly Funeral Home, with interment in Sunset Memorial Gardens.

He was born Feb. 19, 1928, at Walters, Okla., and was married to Glenda Williamson May 6, 1961, at Odessa. A fireman with the Odessa Fire Department, he moved here in 1934 and was a graduate of Odessa High School. He was a veteran of the Korean Conflict.

Survivors include the widow, a son, Buck Charles Mackey III of Odessa; three daughters, Mrs. Mary Love of Ft. McClelland, Ala., and Georgia Lynn Mackey and Charlene Mackey, both of Odessa, and his mother, Mrs. Effie Mackey of Odessa.

Mrs. Harriss, 81, Dies; Rites Pend

Mrs. Elizabeth H. Harriss, 81, died Tuesday afternoon in a Midland hospital following a short illness.

Services are pending at the Collier Funeral Home at Brownfield.

Mrs. Harriss was born Sept. 10, 1892, at Midway, Pa., where she was reared. She moved to Clayton, N.M., in 1921, and taught school there. She married the late Robert Lee Harriss and they resided there for 43 years. She moved to Midland in 1967 and was a member of St. Luke's Methodist Church here.

Survivors include a daughter, Mrs. William T. Briggs of Midland; two brothers, John B. Work of LaHabra, Calif., and James R. Work of West Alex, under Pa.; two sisters, Mrs. Earl Warrick of Washington, Pa., and Mrs. Mary Russell of New Kensington, Pa.; and two grandchildren.

Pinar Services Slated Thursday

Services for Blake Pinar, 42, of the Bethel Baptist Church with Dr. Roy Day, pastor, officiating, interment will be in Resthaven Memorial Park under the direction of the Newnie W. Ellis Chapel.

Pinar died Monday in his home at 711 W. Spruce St. Survivors include the widow; three daughters, Mrs. Judy DeLong, Jan Pinar and Mrs. Sherry Harrington, all of Midland; two brothers, David Pinar of Odessa and Jackie Pinar of Midland; a sister, Mary Ellen Overstreet of San Angelo, and two grandchildren.

Travis Elementary Choir Performs For Lions Club

The 120-voice choir of Travis Elementary School performed for the Midland Downtown Lions Club at its meeting held today noon in the American Legion Hall.

The choir is directed by Mrs. Gary R. (Carol) Hall, who formerly was the sweetheart of the Downtown Lions Club.

The program was arranged and introduced by Bill Collyns, program chairman for April.

The Travis Choir is made up of fourth, fifth and sixth grade students. It is a volunteer unit which holds its practice sessions before school opens.

Appearing with the choir was the Travis "Ball Bearing" Band. It was explained that the band has the ball and the audience does the bearing. Members of the band, boys from Class 6-C, have made their own instruments; none is "store bought," Mrs. Hall said in introducing the group.

Among the selections sung by the choir were "What Color Is God's Skin?" "If I Was God" from "Tom Sawyer," and "May the Good Lord Bless and Keep You."

Following the concert, the choir members took their sack lunches to the patio of the First United Methodist Church for a picnic. After eating, they went into the sanctuary to view the windows and to hear selections played on the pipe organ.

LEGAL NOTICES

NOTICE TO CREDITORS

Sealed proposals, addressed to the Mayor and City Secretary of the City of Midland, Texas, for the repair or rebuilding of three existing bridges and the replacement of 14 T-beams at Midland Air Park will be received at the office of City Secretary, City Hall, Midland, Texas, until 3:30 p.m. on the 2nd day of May, 1974, and publicly opened and read aloud at 3:30 p.m. on the same day.

Any bid received after closing time as stated above will be returned unopened.

Bid envelopes shall be plainly marked "Proposal for Rehabilitation and Construction of Bridges and T-Beams."

Complete copies of plans, specifications and contract documents may be examined and obtained at the office of the Director of Public Works, City Hall, Midland, Texas.

A bid or proposal guaranty in to accompany the bid, thereby guaranteeing the good faith of the bidder and to be in the form of cash or certified check, issued by a bank satisfactory to the City of Midland, or a bid bond if the form of cash or certified check, it is hereby required that the bidder shall be approved on bonds contained in these contract documents by a corporate surety authorized to do business in the State of Texas, and acceptable to the City of Midland.

The City of Midland, Texas, reserves the right to accept or reject any or all proposals or bids, to waive technicalities, to make any investigation deemed necessary concerning the bidder's ability to perform the work covered by the plans and specifications, to award the bid by formal and to accept, cancel, modify or reject any bid, in the judgment of the Mayor and City Council in the most advantageous bid.

LAKE WHITNEY

FOR sale: 2 bedroom furnished house and 60 ft. furnished trailer house. Located on Colorado City Lake. J. & J. Williams, 728-5417 or 728-5418.

RESORT PROPERTY SALES

FOR sale: 2 bedroom furnished house and 60 ft. furnished trailer house. Located on Colorado City Lake. J. & J. Williams, 728-5417 or 728-5418.

OKLAHOMA

Private Multi-Zone property located with direct accessibility to major national automobile plant being constructed in Oklahoma City, Okla. Large shopping center being developed on tract immediately adjoining. Report inquires to Real Estate, P.O. Box 6076, Oklahoma City, Okla. 73106.