Y, SEPTEMBER 21, 1906

of Our
UITS

nestreet & Davis'
ny men who once
en bring a friend.

it from us, begin
come to get your

$15 to $40

ONEY

We make loans on Diamonds, Watches, Jewelry, etc., at a low rate of in-
When in need of
, don't fail to see the
eitable.
on, 1503 Main St.

New Drink
ersey
Cream
AT ALL FOUNTAINS
Also Carbonated in bottles 5c

ved Is Money Made
Filing Systems. Discard
stems and put in the
ker or Multi Cabinet.
invoice system. They
makers. A full line of
in stock, all kinds of
ch as records, guide, in-
cabinets, etc. We would
w you these. Call and
NE PRINTING CO.
10 Houston Street

Let us pilot you over tailoring shoals—we're safe.
Massey & Co., Tailors.
715 Main St.

We understand Eyes and Glasses. Our business is to fit one with the other.
PARKER & PHILLIPS, Opticians
rug Store, Seventh and Houston.

WELL WATER
all first-class drug
mmended by all leading
Old phone 402.
S, 106 Houston Street.
opkins Drug Store.

EE US FOR
RY, PERFUMES AND
LET SOAPS.
MITCHELL CO.
EWELERS

IEDMAN & CO.
wiss Watch Makers),
Moved to
rs Four Doors South of
Houston St.

THE LARGEST CIRCULATION IN FORT WORTH

THE FORT WORTH TELEGRAM

FORT WORTH'S RECOGNIZED LINER MEDIUM

VOL. XXIII. NO. 96 — FORT WORTH, TEXAS, SATURDAY, SEPTEMBER 22, 1906—CITY EDITION — Price 2c ON TRAINS & SUNDAYS 5c

HARRIMAN'S CONTROL OF RAILROADS ON INCREASE

Magnate to Secure Trade of All Pacific Coast

NEW LINES RUSHED

Possession of Road East to West Makes Him Master of Situation

By Associated Press.

SAN FRANCISCO, Cal., Sept. 22.—The Chronicle says: Although it has been apparent for some time that Harriman is seeking to control the Pacific Coast, the Southern Pacific plans are announced for a new coast line from Portland to San Francisco by the way of Eureka. The magnitude of the plans of Harriman have just been made public. When all has been completed he will have a railroad extending from the border line of Canada to the heart of Mexico. It is announced that Harriman has succeeded in securing terminal rights in the cities of Seattle and Tacoma. The road from Portland to Seattle is now being built and will be completed in a year.

Competes with Hill

This part of the line will compete with the Hill lines running from Portland to Seattle. From Portland south along the coast plans for a road have been in preparation by officials of the Southern Pacific for some time. The line from San Francisco to Los Angeles is now in operation and forms another link in the long chain.

Rushing Construction

From Los Angeles south the Sunset route will be used to Yuma, where trains turn along the short of the Gulf of California to Guaymas to Guadalajara, which road is now building, and orders have been received to rush the construction as much as possible. From Guadalajara the next step will be to the City of Mexico and Harriman will have a line down the entire length of the Pacific coast.

WATER CARRIED SHOCK

Electricity Comes Through Spray and Stuns Man

Special to The Telegram.

VINELAND, N. J., Sept. 22.—Henry W. Wood, brakeman on the Pennsylvania railroad's new electric line to Atlantic City, is suffering from a shock received in an odd way. He threw a bucket of water on a journal to cool a hot box on a car and the spray falling upon the third rail established a circuit and Wood was whirled around and thrown off his feet by the current that came through the mist to the bucket handle.

MOROCCANS ON WAR PATH

European Properties Threatened in Native Uprising

SULTAN MARKED

Insurgents Levy Taxes and Expel Officials While Organizing for Fight

By Associated Press.

TANGIER, Sept. 22.—The situation in Morocco is becoming daily more menacing. European properties at Tanlet, Rifmogador, Casablanca and even Tangier are threatened. The natives are equipping and organizing as if for a holy war and the sultan's authority is non-existant. Sheiks in the Marantes region have demanded complete autonomy. It is now up to the sultan to succeed in preventing the big feudatories from uniting, but their power is growing daily. They interrupt taxes, raise levies and expel officials sent by the sultan.

MANCHURIA HELD ON $300,000 CLAIM

Cable Company Saves Ship and Demands Pay

Special to The Telegram.

HONOLULU, Sept. 22.—The steamship Manchuria, which was floated last Sunday, is now in charge of United States Marshal Hendry under an attachment placed by the Pacific Commercial Cable Company for $300,000 for the pay of the Cable Company's steamer Restorer in salving the Manchuria. It is alleged that the Restorer constantly towed the Manchuria at great risk to the Restorer, from Aug. 2, the day the Manchuria went aground, until Sept. 16, the day she was floated.

Pay is also demanded for the service of the Restorer in towing the Manchuria to Honolulu after she was floated. The libel alleges that the Manchuria is worth $2,000,000 and that she had a cargo valued at half a million.

HURT BY HORSE

Special to The Telegram.

SAN JOSE, Cal., Sept. 22.—Bud Doble, the famous driver and trainer, who has handled trotting horses for the last forty years and is known throughout the country, is in a serious condition here, as the result of being seized by a vicious stallion's teeth, shaken like a rat and thrown to the ground.

Before Doble could arise the animal reared, then threw himself on the prostrate form of the trainer, crushing Doble into insensibility. Only the timely arrival of stablemen who beat off the horse saved Doble's life. Several of his ribs are broken.

STANDARD OIL MEN STRIKE

Will Tie Up Company's Business in Middle West

REFUSE DEMANDS

Thousands to Take Up Fight Against Octopus and Force Granting Advance

By Associated Press.

CHICAGO, Sept. 22.—The Chronicle today says:

Warfare between the Standard Oil Company and the labor unions of the country was begun last night when the Whiting, Ind., employes of the company quit work to enforce their demands for an increase in wages. The strike, which already threatens to tie up the business of the big corporation in the middle west, is likely to assume gigantic proportion before it is ended.

May Become General

It was predicted last night it might involve all of the employes of the company in the country and become a general one. Already the Chicago labor unions are preparing to seize the opportunity presented by the Whiting strike to make more trouble for the company.

The Chicago men were wholly unprepared for the trouble which started at Whiting because of the fact that the employes there were not members of a union, but after a hasty conference last night it was said that they would support the men who went out and that no one from Chicago would take their places.

5,000 Men May Qut

Three hundred firemen employed by the Standard Oil Company left their places yesterday. More than 5,000 employes who are working with their men are scheduled to leave their places Monday morning. There are engineers, skilled mechanics, laborers and others, the officials of which said last night that they would refuse to permit the members of their organizations to work with new men who might be put to work in the places of the strikers.

Wage Advance Asked

The strike of firemen was called because the representatives of the Standard Oil Company refused to advance wages from 22½ cents an hour and 25 cents an hour and agree to grant to all of the workmen the eight-hour rest day. They also refused to recognize the union.

KICKAPOOS LEAVE U. S.

Entire Tribe to Find New Homes in Mexico

Special to The Telegram.

DENISON, Texas, Sept. 22.—A band of Kickapoo Indians passed through on the Flyer for Mexico. They were in charge of an interpreter. They expect the whole tribe to leave the United States within the next year. Many have already gone. A portion of the tribe had lived in Mexico many years before the war. Their desire is to be united. The Lipans, now almost extinct, and who were the terror of the Texas border in the days of the republic, have all united with the Kickapoos in Mexico.

MISSING FOUND DEAD

Campbellton Man Loses Way and Dies Before Help Comes

Special to The Telegram.

CAMPBELLTON, Texas, Sept. 22.—The body of J. P. Lewis was found by the searching party which has been looking for him for the last three days, yesterday afternoon.

The body was found two and one-half miles from his residence. It was in an advanced state of decomposition and was buried where it was found. It is believed he must have been dead since Monday night.

It is believed here he became lost in the confusing paths between the mesquite trees and was finally overcome by exhaustion.

CHILDREN PICK COTTON

Farmer Solves Problem of Making His Crops

Special to The Telegram.

WAXAHACHIE, Texas, Sept. 22.—Five children of J. B. Aday, a farmer living near the city, are picking on an average one bale of cotton a day. Yesterday they made their highest record by picking 1,662 pounds. The amount picked by each is shown as follows: Felix, age 17, 401 pounds; Sam P., age 15, 402 pounds; May, age 13, 379 pounds; Ross, age 11, 301 pounds; Wheeler, age 9, 179 pounds.

TYPHOON NEAR MANILA

Storm Delays Departure of General Ide from Island

Special to The Telegram.

MANILA, Sept. 22.—A typhoon has occurred in the Philippines south of Manila. The wires are down and there is no report of the damage done in the provinces. Manila was practically untouched. At Cavite the arsenal and shipping were damaged. The gunboat Arayat is ashore and several lighters were sunk. There was no loss of life.

The damage is not believed to be serious. The storm will delay the departure of Retiring Governor General Ide from the island.

JOHN D.'S BOYS GET REAL LEMONADE

Sunday School Class to Be Royally Entertained

Special to The Telegram.

NEW YORK, Sept. 22.—Great times are in store for John D. Rockefeller's Sunday school class. The son of the oil king has completed plans for an outing of the class Oct. 6.

A steamer, not an oil burner by some oversight, will take the young men to Tarrytown, from whence the Rockefeller automobiles will take them to the magnificent Pocantico estate of the elder Rockefeller.

Just what the scope of the entertainment there will be has not been made public, but that it will be out of the ordinary the reputation for lavish expenditure of young Mr. Rockefeller makes certain.

It is hinted that real lemonade and home-made doughnuts will be served to the guests.

DECATUR PAINTER SHOT AND KILLED

Well Known Citizen Held in Connection With Affair

Special to The Telegram.

DECATUR, Texas, Sept. 22.—In a shooting affray in this city last night, Buster McGuire, a sign painter, was killed, two bullets entering his body. After an inquest was held in which it was found McGuire came to his death by two pistol wounds, a preliminary hearing took place. Foster Lewis, well known citizen, was held in connection with shooting and his bail fixed at $5,000, which he gave.

McGuire's home was in Fort Worth, where his body was taken this afternoon for burial. It was accompanied by his brother and sister.

Mail Carrier Dies

Special to The Telegram.

DECATUR, Texas, Sept. 22.—W. A. Kerr, the rural mail carrier who was thrown to the ground and severely hurt in a runaway a few days ago, died this morning.

JUSTICE OR DEATH

Patrick Prefers Electric Chair to Years Commutation

By Associated Press.

NEW YORK, Sept. 22.—Albert T. Patrick, the lawyer condemned to die for the murder of William M. Rice, does not want a pardon, but vindication, says the American today. The paper gives a brief interview with Patrick, in which it quotes him as saying:

"I would rather die in the electric chair than spend a year in state prison under a commutation of sentence."

Patrick, in his cell, is directing the last fight for his life. His chief reliance is based upon what he calls, in a brief prepared by him for submission to Governor Higgins, the uncertainty of expert medical evidence as exhibited in his case.

TO HONOR EXPLORER

San Francisco to Welcome Man Who Discovered Northwest Passage

Special to The Telegram.

SAN FRANCISCO, Cal., Sept. 22.—At the request of leading Scandinavian citizens, Mayor Schmidt has named a committee of 100 to formulate plans for a reception to be given to Roland Amundsen, the Arctic explorer, who has achieved the signal honor of discovering the northwest passage. The famous explorer is expected to arrive at San Francisco in ten days or two weeks.

Dr. David Starr Jordan, president of Stanford University, was made chairman of the committee.

GOLD POPULAR COIN

Silver Almost Out of Circulation in Mexico

Special to The Telegram.

MONTEREY, Mexico, Sept. 22.—The banks of Monterey are at the present time issuing gold hidalgos almost to the exclusion of other currency. Persons asking for bills are said to be obliged to take gold coins or nothing. The circulation of this money has increased by 75 per cent. Gold, however, is very popular with the Mexicans. Much of it that goes out of the banks does not find its way back. The middle class of Mexicans hoard it, hiding it in various places about their own homes.

Mules Killed by Train

Special to The Telegram.

GREENVILLE, Texas, Sept. 22.—An extra freight train coming in from Mineola, in charge of Engineer John Quinn and Fireman Alexander, at 3 o'clock yesterday morning ran into and killed three mules on a bridge about two miles from this city. The pony truck of the engine was derailed, delaying the train an hour.

Japs Make Labor Contracts

Special to The Telegram.

CITY OF MEXICO, Sept. 22.—A Japanese colonization company has established itself here and is making contracts for labor at the rate of $1.50 per day per man. It is probable several Japanese colonies will be settled in various parts of the country.

BAILEY MUM ON STAMPEDE

Bailey Comes to Face "Shame of Texas" Charges

PUBLIC NOW FOE

Movement Grows Among Former Constituents to Take Him Out of Senate

WHO GETS THE TOGA?

Special to The Telegram.

AUSTIN, Texas, Sept. 22.—Considerable talk is indulged here in political circles of running Horace Chilton for United States senator. His name is being mentioned as a suitable man for the place now held by Senator Joseph W. Bailey.

O. B. Colquitt, railroad commissioner, is also mentioned for the honor.

Special to The Telegram.

CORSICANA, Texas, Sept. 22.—Ex-Senator Roger Q. Mills of this city may wear Bailey's toga in the senate, as there is much talk of making him a candidate.

Special to The Telegram.

ST. LOUIS, Sept. 22.—United States Senator Bailey of Texas, whose reelection is fought by the Harris County Good Government Club of Texas, dropped quietly into St. Louis this morning. When asked by a reporter at the Planters hotel for an interview, he declined to talk for publication. He spent most of the day in conference with Senator Stone and Colonel Moses P. Wetmore.

The movement of the Harris County Good Government Club was mentioned but Senator Bailey did not comment upon it other than to say: "What I have to say regarding that will be said when I get to Texas and on the stump, not in the newspapers." He added that he regarded the charge as trivial.

Senator Bailey said:

"You can just say that I refused to be interviewed upon any subject. I am not talking politics today. I am just here on my way to my home at Gainesville, Texas, from Washington, and as the morning fast trains do not run to my home I am compelled to stay in St. Louis until 8 o'clock tonight. My visit has no political or business significance."

Holsey Would Investigate

Special to The Telegram.

CORSICANA, Texas, Sept. 22.—Senator-elect Walter R. Holsey says:

"I do not think any officer of this government should be allowed to serve the government and the corporations of this country at the same time. Senators draw salaries from the people for their services and no patriot would want to, nor could he, serve the people of Texas and the corporations at the same time. I think the next legislature should make a close investigation of the official conduct of certain attorneys who claim to represent the people in our legislative halls and at the same time claim a moral right to represent corporations as a private attorney."

Houston Club Against Bailey

Special to The Telegram.

HOUSTON, Texas, Sept. 22.—Yesterday evening, in response to request, H. F. Ring, president of the Good Government Club of this city, stated that the club had a membership of fifty, all good citizens, but was organized only a few weeks ago before the testimony of H. Clay Pierce of St. Louis, but for the purpose of defeating Joe Bailey for the senate, chiefly because of his relationship as shown in that testimony and believed here before the testimony was taken. The address sent out is the sentiment of the members taken in meeting and fully indorsed. The club, he says, is composed of democrats.

President Ring was at one time city attorney of Houston, and Treasurer John S. Stewart was also city attorney at one time, and is a son of the late Charles Stewart, congressman for several terms from this district.

In response to other questions, President Ring stated this evening that the address, already sent out to all papers in the United States, would be sent out next week with a supplement containing more points applicable to the case, some taken from recent developments.

Nothing Personal but Determined

Special to The Telegram.

MINEOLA, Texas, Sept. 22.—Chairman of the executive committee of Wood county, A. D. Jackson, says he has received quite a number of letters from every section of Texas congratulating and indorsing his action in calling the democracy of the county to-

(Continued on Page Three.)

"Rubbish is only matter out of place."

¶

If you have some "old things" about the house which are "out of place," don't let them become rubbish — let a Liner Ad. sell them for you.

COFFEE CROP BIG

Mexico to Commence Gathering Berries Very Soon

Special to The Telegram.

MONTEREY, Mexico, Sept. 22.—Reliable reports from all over Mexico are to the effect that the coffee crop will be the largest for many years. Every condition has been favorable for a heavy production and the trees are reported to be heavily loaded with healthy berries. The gathering of the crop will be begun within a short time. Mexico is rapidly forging to the front as a coffee producing country and the bumper crop this year will greatly encourage the industry.

ADRIFT A WEEK ON KEEL OF BOAT

Captain and Sailor Have Terrible Experience on Sea

Special to The Telegram.

BERLIN, Sept. 22.—The amazing story of a skipper and a sailor who spent a week on the bottom of a capsized boat is published in this city. The sailing vessel, Anna Rebekka, which left Memel with a cargo of wood, collapsed when she was forty miles out. The crew, consisting of a skipper, sailor and ship's boy, clambered onto the vessel's keep, on which they drifted about for a week without food or drink. The sailor was once washed away, but the captain saved him.

Sunday morning the boy went mad and died. The vessel shortly afterward drifted within sight of Schwarzot, and a lifeboat put out and took the shipper and sailor and the body of the boy.

WOMAN WALKS LONG DISTANCE

Tramps Two Hundred Miles in Two Days

Special to The Telegram.

DENISON, Texas, Sept. 22.—A woman giving her name as Miss Josephine Varley arrived here last night. Her story is that she has tramped all the way from Hay City, Kan., a distance of about 200 miles. She is stopping at the Hiawatha hotel. Miss Varley states that the long walk is to benefit her health. Her valise was sent ahead. She made the trip in six days, resting at a town each night. She has relatives at Dallas and took the cars for there today.

OPPOSES BRYAN

Congressman Slayden Against Government Ownership of Railroads

Special to The Telegram.

SAN ANTONIO, Texas, Sept. 22.—In reply to a request of the press Congressman Slayden of this district has issued a statement in which he declares himself opposed to the government ownership of railroads as outlined in Wm. Jennings Bryan's recent speeches. As to whether or not he is for Bryan for President despite these views Mr. Slayden makes no statement.

TURN AGAINST BAILEY

San Antonio Aroused by Texas Senator's Connections With tSandard

Special to The Telegram.

SAN ANTONIO, Texas, Sept. 22.—The relation of Bailey and Pierce as revealed by the recent testimony of Pierce at St. Louis has raised a storm of indignation and some of the leading politicians of the state unhesitatingly declare that he should not be elected to the senate for a second term. The San Antonio Gazette, the only democratic daily in San Antonio, and one of which Senator Hicks is president, declares emphatically that Bailey is unfit to be returned to the senate and advises that other counties should follow the example of Wood county in releasing their representatives.

TO SERVE FOR LIFE

Negro Charged With Murder Convicted on Testimony of Accomplice

Special to The Telegram.

BRYAN, Texas, Sept. 22.—Lonnie Bolton, a negro charged with the murder of another negro named John Wilson in the lower end of Brazos county some time since, has been convicted in the district court and his punishment assessed at a life term in the penitentiary. Henry Brush, colored, charged as an accomplice, turned state's evidence.

TO WELCOME BRYAN

Muskogee Makes Arrangements for the Nebraskan's Visit

Special to The Telegram.

MUSKOGEE, I. T., Sept. 22.—Pursuant to a call made by J. W. Zevely, chairman of the finance committee of the democratic campaign of Muskogee, a number of democrats met in the rooms of the Commercial Club in this city for the purpose of making final arrangements for the reception of William J. Bryan, who is to be in this city Sept. 26.

A committee of ten was appointed to go to South McAlester to meet the peerless leader from the Platt. Of the ten appointed, two will go from each of the democratic clubs of Okmulgee and Tahlequah.

SELL LANDS, GO WEST

Farmers Near Taylor Disposing of Property to Foreigners

Special to The Telegram.

TAYLOR, Texas, Sept. 22.—Owing to the fact that the value of farming lands have increased so much in the past few years in this section, a great many of the land holders are selling their property and going further west to develop these lands.

They receive from $65 to $85 per acre for farming land in this county and go west and buy it from $10 to $25 per acre. In nearly every instance the lands near Taylor have been bought by Bohemian and German farmers, a very thrifty class of foreigners.

"ATTACK ALL PROPERTY!" CRY OF CUBAN REBELS

Insurgents Plan to Force Intervention of United States

LAUD ROOSEVELT

Declare United States Is Not After Annexation, and War Was Only Recourse

By Associated Press.

NEW ORLEANS, Sept. 22.—A dispatch today from Havana gives a signed statement by the insurgent leader, General Asbert, in which he says if peace is not made by the Palma administration the revolutionists propose to attack "all property" in order to precipitate American intervention.

"And this will we do," Asbert continues, "because we are absolutely certain the present government of the United States does not aspire to annex our youthful republic since President Roosevelt, who personally helped to destroy the Spanish regime, has the ambition to be the guardian of our liberties and now as before lend his disinterested efforts to work for justice which we support."

600,000 AT GAY CONEY

Gangs of Roughs Cut Dresses of Women in Crowd

By Associated Press.

NEW YORK, Sept. 22.—It was estimated last night that 600,000 persons were at Coney Island, it being the next to the last night of Mardi Gras. That is the biggest crowd the island ever saw, not excepting Labor Days and Fourths of July. The streets were solid masses of humanity.

With the streaming thousands were gangs of young roughs who took advantage of the immunity from arrest and offer of such a wealthy gathering to perpetrate a number of criminal acts.

Some of the roughs went through the crowd cutting the dresses of the women. Others had feather ended ticklers and with these they jabbed into the faces and hands of people they passed. Some twenty men and women went to the Coney Island emergency hospital to have slight wounds of this kind dressed.

Gins Running at Night

Special to The Telegram.

TAYLOR, Texas, Sept. 22.—So great is the rush now of saving the immense crop of cotton of Williamson county that nearly if not quite all of the cotton gins of this city and precinct are now running night and day with forces of day and night laborers.

ADRIFT ON SEA FOR 13 DAYS

Thirty-one Sailors Undergo Terrible Hardships

LIVED ON BLUBBER

Ship Went to Bottom, Crew Barely Having Time to Man the Boats

By Associated Press.

SEATTLE, Wash., Sept. 22.—Thirty-one members of the crew of the wrecked whaler Alexander arrived here last night on the steamer Harold Dollar. The crew tell a story of hardships and suffering, having been thirteen days in an open boat and living on whale blubber during the entire time. The Alexander was wrecked during a fog at Cape Terry, near Banks Land, Aug. 12. The ship sank almost immediately and the crew had to take to the boats with very scanty preparation.

When they were picked up by the whaler Herman the men were almost dead and only the greatest care saved them. The Herman took them to Point Barrow, where the Dollar picked them up and brought them to this city.

BODY OF DROWNED BISHOP IS FOUND

Hunt for Victims of Oriental Typhoon Continues

Special to The Telegram.

HONG KONG, Sept. 22.—The steamer Shaoshing from Canton sighted the body of Bishop Hoare, the Anglican bishop who was drowned in the recent typhoon off Castle Peak Bay. A party on board the steamer Stanley has been dispatched to recover the body. The governor of Macao offered to send the gunboat Rio Lima to stand by the steamer Heung Shan, but the offer was declined thankfully because Commodore Williams had already sent a torpedo boat on the same mission.

It is unofficially reported that the Heung Shan's back is broken. The salving steamer Protector is proceeding to the scene. A dredger has been dispatched to the scene of the steamer Kinshan's stranding, confident of success. An attempt to tow off the stranded steamer Fatshan was unsuccessful. It's position, however, is secure.

PUP CURE POPULAR

Special to The Telegram.

WAPAKONETA, Ohio., Sept. 22.—What is known as the "pup cure" for rheumatism is becoming quite popular in this county. A week ago Grant Mears, a well known oil man of St. Marys, related how he had been cured of a severe attack of rheumatism by sleeping with a puppy all night.

The rheumatism, Mears said, passed from the man to the dog and the next day the puppy howled and moaned from the pain. The animal was promptly chloroformed. Several other victims of the disease have since resorted to the cure, and it is said that beneficial results have followed.

AWAIT RETURN OF STENSLAND

Son Will Try to Induce Father to Fight Case

GREED LED TO RUIN

Confesses Thefts Commenced Ten Years Ago, Intending to Make Good

By Associated Press.

NEW YORK, Sept. 22.—Paul O. Stensland, the fugitive Chicago banker, will arrive at this point late today or tomorrow, probably Sunday, on board the steamer Prinz Adalbert.

He is in custody of Assistant State's Attorney Olsen of Chicago, who, with Managing Editor Keely of the Chicago Tribune, traced Stensland to Tangier, Morocco, where the banker was found and arrested, and Mr. Stensland will be taken at once to Chicago, and officers from that city are here and have arranged the formalities regarding the extradition. Stensland himself is not expected to object, as he has said since his capture that he desired to be taken to Chicago as speedily as possible and that he would make no trouble.

Son May Dissuade Father

However, Stensland's son, Theodore, has been in New York and it has been stated that he will try to dissuade his father from returning without first asserting his legal rights in opposing extradition in the courts. There may be some interesting maneuvering should the son make such a move.

Stensland Aged 65 Years

Paul O. Stensland is about 65 years of age. He is a native of Norway, came to this country when young and became a successful man. He gained the confidence of the community in which he dwelt, and when in the prime of life found himself president of the Milwaukee Avenue State Bank, one of the larger outlying banks in Chicago, trusted and respected.

His Greed for Gold

Ten years ago, according to a confession he recently made, greed of gold overcame him and he began using the bank's money in personal investments; he lost, took more in the hope of making good his losses, and the end came when he was old and in the shade of life, found himself so deeply involved that he had to flee to escape the wrath of the law and the people whose money he misused.

Depositors in Riot

With his flight his bank was closed and for some days Chicago witnessed the spectacle of hundreds of people who were defrauded of their savings clamoring at the doors of the bank, panic-stricken and almost in a riot.

This in brief is the story of Paul O. Stensland's crime, which he has acknowledged and for which he is now returning, with bowed head, to receive punishment.

Claims Liability $500,000

Stensland's misappropriation of his bank's funds have been estimated at from $1,000,000 to $2,000,000. Since his arrest he has said that his liability to the bank was $500,000. The Milwaukee Avenue State Bank closed Aug. 6, last, and Sept. 3, or less than a month after, Stensland was arrested in Tangier, Morocco.

It has been stated that the clew to his whereabouts was given by a woman. Stensland expressed a willingness to return, and, as the sultan of Morocco was acquiescent, little time was lost. It was arranged to have the steamer Prinz Adalbert call at Tangier. This was done, and Sept. 12 Stensland and his captors sailed for New York.

One Death, One Suicide

Some results of the failure of the Milwaukee Avenue Bank other than the panic among the depositors was the death of one of the depositors, through excitement over his loss, and the suicide of another man who lost the savings of a life time. Other officials of the bank are under indictment on various charges regarding the bank's failure.

HUNTS LOST PARENTS

Texan Who Served in Philippines Returns After Long Search

Special to The Telegram.

TAYLOR, Texas, Sept. 22.—Fred L. Howe, who has been in army service in the Phipippines, was in Taylor yesterday in search of his parents, who, he says, immigrated from Kentucky during his absence. Howe, who is 24 years of age, has been in thirty states in the search of his parents, but so far has failed to locate them.

MRS. HETTY GREEN, IN HER OLD AGE, DRAWS CLOSER TO HER CHILDREN

More Human Side of Greatest Woman Financier Comes to Surface at Her Tranquil Old Homestead in Vermont—Does Not Like to Have Son in Politics

(BY MARLIN E. PEW.)

Special to The Telegram.

BELLOWS FALLS, Vt., Sept. 22.—Along the crooked streets of this town there walks every morning, at exactly 9 o'clock, a venerable woman of sturdy figure who is dressed in black and moves with a firm step that would do credit to a woman of half her years.

The townspeople gaze at her with curiosity as she passes along to the postoffice, from which she emerges with armsful of mail. They recognize in her the famous Hetty Green, the embodiment of the highest development of financial genuis ever known in her sex, the mistress of $40,000,000 nine-tenths of which is the reward of her years of endeavor and economy.

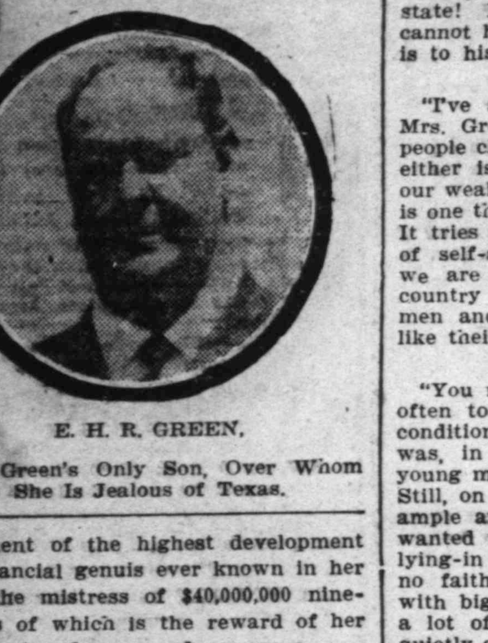

E. H. R. GREEN.

Mrs. Green's Only Son, Over Whom She Is Jealous of Texas.

Few of the millions who know her by fame would dream it was she if they were to see her. Quiet and motherly, stopping here to kiss a child, there to advise a mother of a sick baby, again to pass the time of day with a tradesman, Mrs. Green is not the woman of the Chemical National bank, the cold money machine that barters in seven numerals with the kings of finance in New York.

A representative of this newspaper found her in the middle of the street, surrounded by a group of children.

Misunderstood!

"It does not matter much to me how the world judges me," said Mrs. Green, speaking reluctantly of herself. "It does not matter if they think me only a woman of finance and figures, a human cash register without heart or soul. I am and have been misunderstood throughout my life. It is the way of the world.

Minds Own Business

"It ought to be realized that I have followed my own way pretty consistently, minding my own business, not judging my neighbors and looking for rules in life to the ten commandments. I can go to my grave with the record of never having wittingly done harm to another, that I have tried in my own way to do some good for others.

Not Bested by Men

"You ask if a man has ever worsted men in a business deal. I can say that no man has," and here the old woman laughed. "Some have tried and regretted it. You know how I have been sued, but I always win, for I have the right on my side. I am sure to have that.

"Now, remember this. Right will always win, if not today then tomorrow. To win, you must have right on your side. You must follow the ten commandments. They are the eternal law.

"There are in this country thousands of clever young women who, if placed in my position, could have done better. I have always known how to buy cheaply and sell high, and that is the secret of successful business.

When She's Happiest

"There is one time in the year when I am very happy. It is when I come to Bellows Falls for a rest in the old homestead. I drop all thought of business. I enjoy my friends and think of my children—Sylvia, my companion, and my boy Edward, whom the people of Texas want to become governor.

A Mark Hanna Echo

"I do not like to have my boy in politics. I lent him once before to Mark Hanna when Texas wanted Tom Reed for President of the country. Perhaps you don't know it, but Mr. Hanna wanted Reed for President, and Texas favored him.

Wants Her Son

"I am an old woman, a little tired of work and my son is my right hand. It is very well to talk of his duty to his state! He is a very good man, but I cannot help feeling that his first duty is to his mother.

A Pessimist? No

"I've seen the world change," said Mrs. Green after a lapse. "I've seen people change, and I do not know that either is much better in spite of all our wealth and grandeur today. There is one thing I want to tell you, though. It tries my patience to hear all sorts of self-appointed judges crying that we are getting worse and that the country is going to the dogs. Really, men and women are at heart about like their fathers and mothers were.

As to Russell Sage

"You remind me that Russian Sage often took a pessimistic view of the conditions of humanity. Well, his life was, in many ways, an example to young men, not, perhaps in every way. Still, on the whole, he set a good example and did much good. His wife wanted me to subscribe $100,000 to a lying-in hospital. I would not. I have no faith in big advertising charities with big expenses and big salaries to a lot of officers. I believe in living quietly and in such a way that no one, even the people who are helped, shall be aware of the identity of the giver.

Doesn't Know Wall Street

"Do I admit that Wall street sets the example of immorality and extravagance? Well, I don't admit anything of the kind. I know next to nothing of Wall street, although people insist upon connecting me with it. I have nothing to say about Mr. Harriman's deal in the Union Pacific matter. I don't even know him. But if people go down into Wall street and gamble they take their chances, as they do in everything else. All that I know of Wall street is that I sometimes buy in the market and sell when I get my price."

MRS. HETTY GREEN.

LESSON OF HER LIFE

"The lesson of my whole life can be read in a few words. I inherited a certain trust. A heavy responsibility was placed upon me. I did my best to improve and develop my interests. I have proven that a woman may take care of a large business just the same as a man can. Yes, I am proud of that."MRS. HETTY GREEN.

BETTER THAN SPANKING

Spanking does not cure children of bed wetting. If it did there would be few children that would do it. There is a constitutional cause for this. Mrs. M. Summers, Box 422, Notre Dame, Ind., will send her home treatment to any mother. She asks no money. ble you in this way. Don't blame the child. The chances are it can't help it.

TAKE NOTICE!

Imperial Remedy is the most wonderful preparation of its kind ever discovered. It differs widely from all other Skin Remedies. It is not a combination of grease and oils but a purely vegetable compound that penetrates the pores of the skin and kills the germ, resulting in the permanent cure of Eczema, Dry Tetter, Ring Worm, Pimples, Prickly Heat, Itch or any other diseases of the skin or scalp. The very first application will demonstrate to you that Imperial Remedy is really what it is claimed to be, "The most wonderful preparatio of its kind." No words can possibly describe it. A trial only will demonstrate its true value, and you will never know how good it really is until you do try it. Ask your druggist for a $1.00 bottle or send direct to the company. Sent anywhere by express, prepaid, for $1.00 a bottle.

IMPERIAL MEDICINE CO.

1009½ Texas Ave., Houston, Tex.

YOUNG MEN TO STUDY BIBLE

Baraca Movement Reaches Ft. Worth and Class Organized

There was organized at the First Baptist church, corner Third and Taylor street, Sept. 16, the first Baraca class for Fort Worth, with the following officers: A. B. Stewart, president; J. B. Rawlings, vice president; O. B. Riley, secretary; F. E. Pound, treasurer; H. C. Wolfe, assistant secretary; S. B. Rister, librarian; J. E. Turner, teacher; L. E. Hodges, chairman membership; M. L. Hargrove, chairman social; with an enrollment and all present of twenty-five.

The Baraca movement is sweeping over the entire country, there being more than one thousand classes organized at present in the United States.

Baraca is simply organized Bible classes with their platform: "Young Men at Work for Young Men; All Standing by the Bible and the Bible School."

Atlanta, Ga., has a class of three hundred, San Antonio more than one hundred. The Dallas First Baptist church class meets upon the church lawn, there being no room to hold them. Fort Worth will have one hundred by Christmas, as there are more young men available here than any other city in Texas.

ROGER Q. MILLS AGAIN TO FRONT

Name Being Spoken of Here as Successor to Bailey

Roger Q. Mills, author of the famous Mills tariff bill, the "Lion of the Tribe of Judah," who was turned down and out of the United States senate by the Texas democracy because of his position as a gold standard man, is again a senatorial possibility as a successor of Senator Joseph Weldon Bailey, because of recent developments in the Waters-Pierce investigation.

The sentiment against Bailey in Texas is growing stronger day by day and petitions asking democratic county executive committees to meet and instruct members of the legislature to vote against Bailey's re-election are now being circulated in more than one county. The matter is being considered in Fort Worth, only sixty-five miles from Bailey's home, and it is quite probable that the county committee will be called together for this purpose.

In connection with Bailey's successor the name of Roger Q. Mills of Navarro county is on the tongue of hundreds and men who seven years ago were his bitter enemies now seem to think that Texas made a mistake when Mills was retired from the senate and now favor him as a successor to Bailey. Mr. Mills is now east with his wife and possibly knows nothing of the use of his name in connection with the senatorial succession, but he has strength today where he had enemies seven years ago. At an informal caucus of prominent lawyers held here at which Senator Bailey was discussed unfavorably, the name of Mills as his successor was used and the sentiment for him was unanimous. It was suggested, however, that Mills is rather old, being 77, but it was claimed that he was yet as vigorous as a man of 65.

SUIT HANGS ON WEATHER RECORD

Local Records Consulted for Evidence in Damage Action

D. S. Landis, official in charge of the local weather bureau, made a very important trip to Weatherford Friday, taking with him the weather bureau records for the month of April, which will be used as evidence in a suit for alleged damages against the Frisco railroad, in which inclement weather, it is alleged, played an important part. The alleged damages were sustained at Cresson, Parker county, Texas, on the night of April 15, 1906, when the complainant, a man, missed the time of departure of a train on the defendant's road and was compelled to remain at the station from 2 a. m. until 7 a. m. It is alleged that despite the low temperature on this night, no fire had been made for his comfort, and as the result he took cold, which, the complainant claims, has incapacitated him to this day.

There is an important point in Mr. Landis' records, which are the leading evidence in this suit. Congress has passed a bill making all official weather bureau records unquestionable evidence before all courts in the country. There is no going back of the record reports and in this case the record will in a large measure determine the right for the alleged damages. Mr. Landis has been called upon for similar records on several previous occasions.

AT GREENWALL'S

Mabel McCane, Mabel Addington, Johnny Fogarty and Leo Kendal are the bright particular thirty-two candlepower lamps of "His Highness the Bey," which ends its bookings at Greenwall's tonight—which statement is of no value to the person who hasn't seen "His Highness" unless it be further told that the first of the quartet named is the most fetching musical comedy songstress who has been in Fort Worth since Helen Byron; the second of the quartet is stout, blonde, graceful and a hard worker; the third is long, lanky, fits the stage as if he had been raised on it and makes a droll sort of fun with every movement from his feet up; the fourth does a jolly German comedian stunt.

Drollness is the saving grace of all members of the "Highness" cast in the particular company which is now in Fort Worth. As a musical comedy "His Highness" is a decided improvement on the usual run in that it occasionally depends on pure dialogue for dramatic effects. The music is fairly tuneful and the lines more than ordinarily witty.

The audience caught the encore habit early in the first act Friday night and every sore thereafter came in for an abundance of recalls. The stage settings are bright.

A little more rapid action in the movement of the play and a more juvenile chorus would put "His Highness" up among the best ones on the road.

Pasteur Institute Successful

Special to The Telegram.

AUSTIN, Texas, Sept. 22.—Superintndent B. M. Worsham of the State Lunatic Asylum submitted his biennial report to the governor today. It shows a total population of 1,171, of which 642 are males and 547 females. During the year 57 died.

The Pasteur part of the report is very interesting. It shows 254 cases treated, and only two deaths. Of the patients treated, 226 were from Texas, 20 from Indian Territory, four from Oklahoma and one each from Arizona, Arkansas and Kansas. One hundred and ninety-nine cases were caused from dog bite, 20 by skunks and 12 from house cats.

Receipts were $2,410 from the Pasteur department and disbursements $1,039. The success of this department is very gratifying.

There are about 400 bowling clubs in Scotland, twenty-three of which are in Glasgow.

SHE FOUND RELIEF.

If you are troubled with liver complaint and have not received help, read this: Mrs. Mary E. Hammond, Moody, Texas, says: "I was in poor health—with liver trouble—for over a year. Doctors did me no good and I tried Herbine, and three bottles cured me. I can't say too much for Herbine, as it is a wonderful liver medicine. I always have it in the house. Publish where you wish." Sold by Covey & Martin.

FAIR WEATHER FOR SUNDAY

Showers Saturday Night Followed by Fair Day

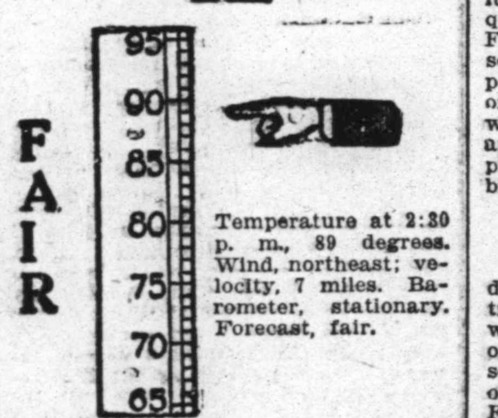

Temperature at 2:30 p. m., 89 degrees. Wind, northeast; velocity, 7 miles. Barometer, stationary. Forecast, fair.

By Associated Press.

NEW ORLEANS, Sept. 22.—Weather indications for the southwest:

East Texas (south)—Tonight and Sunday fair; light southerly winds on the coast.

East Texas (north), Arkansas, Oklahoma and Indian Territory—Tonight showers; Sunday fair.

Forecast until 7 p. m. Sunday for Fort Worth and vicinity—Tonight and Sunday fair weather.

Cotton Regions Bulletin

The following is the weather record for the twenty-four hours ending at 7 a. m., seventy-fifth meridian time, Sept. 22:

Central Station—	No. Sta.	Temperature. Max.	Min.	Rain-fall.
Atlanta	14	88	68	.08
Augusta	11	88	70	.02
Charleston	5	88	70	.00
Galveston	30	90	66	.02
Little Rock	14	88	66	.02
Memphis	16	84	70	.18
Mobile	8	84	70	.20
Montgomery	9	90	66	.42
New Orleans	14	86	70	.28
Oklahoma	11	90	62	.00
Savannah	17	90	70	.06
Vicksburg	10	86	70	.24
Wilmington	10	92	70	.00

Remarks

Generally clear hot weather prevails over the cotton belt this morning, except some cloudy areas in Georgia and Alabama. Rainfall has been unimportant except in Alabama and Georgia, where heavy showers occurred yesterday and last night. Texas is clear and temperatures are high.

D. S. LANDIS,
In Charge Local Weather Bureau.

Along the Denver

Report of the weather conditions on the line of the Denver road, made to general headquarters at Fort Worth Saturday at 7 a. m.:

The weather is generally clear and calm, except there were light rains during the night on the Fourth division from Amarillo north. Temperatures—Texline, 46 degrees; Amarillo, 52; Childress, 62; Wichita Falls, 69; Fort Worth, 65.

SECTION MAN KILLED

Santa Fe Train Runs Over H. B. Sanders

H. B. Sanders, a section man on the Santa Fe railroad, was struck by a Santa Fe switch engine and run over by the engine and three cars in the Santa Fe yards at 6:25 a. m. Saturday. The man's body was badly mangled and he was dead when picked up and taken to L. P. Robertson's undertaking establishment.

Justice John L. Terrell was notified and held an inquest, the verdict being that the man came to his death by being struck by a train. O. J. Schell, the engineer, said at the inquest:

"The name of deceased is H. B. Sanders. I am engineer on the Santa Fe switch engine No. 628. About 6:25 a. m. Saturday we were switching in the yards and at the water tank the section foreman cried out to me that we had run over a man. I stopped as soon as I could. We were going about two miles an hour at the time with a train of three cars, going north. The man was dead when we reached him and under the front car wheels. He seemed to be 32 or 33 years old and was working on the North Fort Worth section, but boarded down town. He had his lunch basket with him. The section foreman under whom the deceased worked is named John Chappel.

THAT BEAUTIFUL GLOSS comes from the varnish in Devoe's Varnish Floor Paint; costs 5c more a quart though. Sold by Brown & Vera.

$500 FINE IN GAMBLING CASE

Heavy Penalty Is Asessed Against John Dennis

The heaviest penalty ever imposed by a jury for a violation of the laws against gambling in Tarrant county was imposed on John Dennis in the county court Friday afternoon, the verdict of the jury assessing the punishment at a fine of $500, with a ninety days' jail sentence added to the monetary fine.

Dennis waived motion for a new trial and gave notice of appeal to the court of criminal appeals, and at once entered into recognizance in the sum of $1,000, with two securities. This takes the case out of the county court jurisdiction and the verdict of the jury will be in abeyance until the final decision of the appeal in the higher court.

The jury that tried the case against Dennis was J. B. Wynne, E. M. Tarver, C. C. Henry, J. G. Norman, W. L. Foster and J. B. Barksdale. The jury deliberated on its verdict considerably less than an hour.

Dennis was charged with conducting a gambling game in a room in the Metropolitan Hotel. He had been raided by County Attorney Jeff D. McLean and his office force and several deputy sheriffs over the Crown Saloon and after the game was broken up there, it was charged, Dennis shifted his quarters to the Metropolitan. Last February the county attorney made a second raid on Dennis at the Metropolitan and the case just tried grew out of that raid. The defense of Dennis was that at the time he was raided and arrested the game going on at his place was private and not such a gambling game as the law contemplates.

Kaiser's Trial Set

The trial of John Kaiser, former deputy sheriff and candidate for district clerk, charged by indictment with theft of over $50 from the safe of John T. Honea, sheriff, has been set for trial by Judge Mike E. Smith of the Seventeenth district court for Friday, Sept. 28. The defendant, Kaiser, is now under bond of $750.

DENVER CHANGES TIME SCHEDULE

Only One Through Train Each Way a Day

Effective Wednesday, Sept. 26, there will be a general and important change of time on the Fort Worth and Denver City railway.

Under the new schedule trains Nos. 7 and 8, known as the Colorado and Texas express, will be operated through between Fort Worth and Texline only, there being no connection with the Colorado and Southern railway. No. 7 will leave Fort Worth at 8:45 as at present, reaching Texline at 5:25 the following afternoon. No. 8 will leave Texline at 12:01 p. m., arriving at Fort Worth the following morning at 7:45 instead of 7:25 as at present, still maintaining all connections at Fort Worth. These trains will carry a 16-section Pullman sleeper between Fort Worth and Amarillo, the last through sleeper between Denver and Fort Worth will leave the respective terminals Monday night, Sept. 24.

Trains Nos. 3 and 4, now running between Fort Worth and Quanah, will be extended to Childress. No. 3 will leave Fort Worth at 8:30 a. m., or ahead of No. 1—the Denver Special, arriving Childress 6:50 p. m. No. 4 will leave Childress at 6:55 a. m., reaching Fort Worth at 5 p. m. instead of 1:30 as now.

Train No. 1 will leave Fort Worth at 9:45 a. m., the present time, but will reach Denver slightly later, though still early in the afternoon, and in ample time to make all trans-continental connections there and at other Colorado common points. No. 2 will arrive Fort Worth at 6:45 p. m. instead of 5:10, also continuing to connect in that city with lines for various points in Texas and other states. These trains will also continue to handle a through Pullman sleeper between Houston and Denver, and will maintain the present through cafe car service between Fort Worth and Denver.

FACULTY BARS POODLE

Daughter of Bryan Wants Dog to Stay at College with Her

Special to The Telegram.

NEW YORK, Sept. 22.—Miss Grace Bryan, daughter of the famous Nebraska traveler, is in the depths. The authorities of Hollis Institute, Roanoke, Va., where Miss Grace is attending school, will not permit her French poodle to matriculate.

All of Miss Bryan's pleadings in favor of her pet have come to naught and the authorities of the school have refused point blank to enter into any negotiations.

Whether Miss Grace will part with her poodle or go to some other school where the rules are less rigid remains to be seen.

HAWKINS' BAIL $2,000

Sum Fixed by Judge Smith in Seventeenth Court

W. W. Hawkins, charged by indictment with criminal assault, was before Judge Mike E. Smith of the Seventeenth district court on an application for bail. Judge Smith granted the application and fixed the bond at $2,000.

Hawkins had an examining trial on this charge before indictment was returned by the grand jury and his bond was fixed at $750.

SHERIFF RAIDS 20 GAMBLING HOUSES

$15,000 Worth of Paraphernalia to Be Burned

Special to The Telegram.

LAWTON, O. T., Sept. 22.—By order of District Judge Gillette and upon report of the grand jury investigation Sheriff Hammonds and forty deputies made a simultaneous raid upon twenty or more saloons and gambling houses of this city last night, seizing about $15,000 worth of gambling paraphernalia. This has been deposited on the court house square and it is believed that the order of the court will provide that it be burned this afternoon.

No resistance worth the name was made to the raid of the officers. The Monarch theater program was stopped and some consternation was created. Feeling is high today and the grand jury is making rapid investigations of gambling. It is said that no less than fifty gamblers have left the city since early last night.

ATTORNEY LOCKED UP

U. M. Simon Imprisoned in Court of Civil Appeals Library

U. M. Simon, assistant county attorney, knows now what it is to be locked up. For a time Friday afternoon he was in durance vile in the appellate court clerk's office and for a while it looked as if he would have to spend Friday night there. Had it not been for the invention of the telephone he would have had to forego both supper and breakfast to say nothing about sleeping on the floor.

Simon was in the clerk's office Friday evening, reading some book from the court library, and when the office was locked up for the night Simon was locked up also. He did not discover his predicament for nearly an hour, and then everybody had left the court house. He pounded on the doors, yelled out of the windows and tramped up and down the clerk's office and finally thought of the telephone. He knew that Justice Rowland had a key that would fit the clerk's office door and he telephoned him at his home and asked:

"For the love of suffering man, come down to the court house and release me; I am locked in the court of appeals clerk's office!"

Rowland went down and released Simon, who was about as glad to get out as a man could be.

"I heard ghosts walking in the hall just before you came up," he said to Rowland.

SUES FOR $15,000

L. H. Crossland Brings Damage Action Against M., K. & T.

L. H. Crossland of Eastland county has filed suit in the district clerk's office of Tarrant county against the Missouri, Kansas and Texas railroad to secure $15,000 damages.

The petition filed in the case alleges that Aug. 3, 1906, the plaintiff was a passenger on a freight train of defendant, accompanying a shipment of freight; that he was in the caboose of said freight train, and that between Wichita Falls and a point to which the freight was being shipped the car in which he was a passenger was run into and against another car or cars and engine and that plaintiff was seriously, painfully and permanently injured, browen, wrenched, twisted, bruised, his arms, legs, shoulders, head, breast, chest and many other parts of his body being both externally and internally injured, to his damage $15,000.

PALMA TO RETIRE

Entire Cuban Cabinet May Resign According to Report

By Associated Press.

HAVANA, Sept. 22.—Congressmen whose relations with the administration is exceedingly close assert this morning President Palma and members of his cabinet will probably resign today and intervention is expected.

Coaling Supply Sought

Special to The Telegram.

WASHINGTON, Sept. 22.—Naval officials do not intend to take any chance in the present emergency in the matter of a coaling supply for ships that may be needed for Cuban service. Therefore they are looking around for a barge with a capacity not less than 2,500 tons which it is proposed to have moored in some convenient place near Newport News. The intention is to keep the barge filled to the utmost capacity at all times.

DEAD NUMBER SEVEN

Five Injured in Jellico Explosion May Die

By Associated Press.

KNOXVILLE, Tenn., Sept. 22.—A special to the Sentinel from Jellico, Tenn., says:

Revised estimates of the dead as a consequence of the terrible dynamite explosion at this place Friday morning show only seven fatalities instead of twelve, as believed yesterday afternoon. However, five of those reported dead yesterday and who are now living are believed to be fatally injured. The list of injured numbers fully 150 and about twenty of these are so seriously wounded some may die.

The property loss is conservatively estimated not less than half a million dollars and may exceed that figure. Citizens of the town have begun heroically the work of rehabilitation and it is now believed they will be able to cope with the situation without the necessity of outside aid.

CITY NEWS

Patrolman R. R. Porter and wife have returned from a visit of several weeks to points in New Mexico. While out west Patrolman Porter had a great time hunting bear in the mountains.

But one building permit was issued Saturday, that to Wm. H. Rowland, to build a one-story six-room frame dwelling on south half of lot 8, block 16, in Field-Welch addition, to cost $1,700.

Fred P. Mueller of the L. P. Robertson undertaking establishment is a proud and joyfully happy father. The stork visited his home Friday night and left an eight-pound baby boy. All Saturday Mr. Hueller was receiving congratulations from friends.

E. B. Gamel of Colorado City, Texas, brother of Mail Clerk Claud A. Gamel, who is still missing from the recent wreck near Dover, O. T., arrived in Fort Worth Saturday morning. Mr. Gamel's father will arrive later in the day from Comanche county, when they will go to the scene of the wreck in search of the missing man.

GREENWALL'S OPERA HOUSE

Tonight at 8:15, Magnificent Scenic, Electrical and Singing Show, "HIS HIGHNESS THE BEY." Big Beauty Chorus! Carload Special Scenery.

Night Prices—25c, 50c, 75c, $1, $1.50.

One week commencing Monday night, Sept. 24, excepting Thursday, MORGAN-PEPPLE COMPANY

Monday night—"Princess Lou." High-class Vaudeville—The Royal Trio, De Armond Sisters.

Matinee Prices—Adults 20c, Children 10c.

Night Prices—10c, 20c, 30c.

Monday night lady admitted for 15c ticket if purchased with one 30c ticket before 6 p. m.

Seats on sale at Box Office.

Thursday Night, Sept. 27, "A HOT OLD TIME"

FORT WORTH RINK

Cor. Third and Rusk Streets

REGULAR SESSIONS:
Morning . 9:30 to 12
Afternoon . . . 3 to 6
Night . . . . 7:30 to 10

Music by Cox's Celebrated Cornet Band.

"The Best What Is!"

BIG TENT THEATER

TONIGHT

"LIFE IN NEW YORK"

Admission 10c.

Monday Night—"Van, the Virginian."
Tuesday Night—"The Martyr."
Wednesday Night — "Woman Against Woman."

PLANNING CAUSEWAY

Meeting of Railroad Engineers Held at Galveston

At Galveston a meeting was held Friday of engineers representing the steam roads entering Galveston and the proposed interurban between Galveston and Houston, the purpose of the conference being to consider and revise plans prepared by engineers of the city and county governments for the construction of a causeway across Galveston Bay. The engineers concluded that the causeway should be built in a most permanent manner and to be proof against wind, wave and fire. They therefore recommended improvements which will increase the estimated cost from $1,400,000 to $1,800,000. These improvements include increasing the concrete height ten feet, substituting concrete for the proposed rip-rap, substituting concrete arches for the proposed concrete conduits, and narrowing the structure so that it will only accommodate four tracks and a wagon road, also a duplicate water main.

The conference was attended by Chief Engineer Robinson of the Santa Fe system, with headquarters at Chicago; Chief Engineer Felt of the Gulf, Colorado and Santa Fe; Engineer Colburn of the Southern Pacific, Houston; Engineer Corrigan of the Galveston, Houston and Henderson; Engineer Macey, representing Stone & Webster, and General Manager Cooper, also representing Stone & Webster.

WEATHER WARMING UP

Higher Temperatures Prevail Over Western Half of Country

Warm weather is again prevalent over the entire western half of the country with the exception of a narrow area in the middle. Rocky Mountain region, at which point is noted a high barometer. This area presents a barometric ridge and the local weather is fair and cool. The Pacific coast is still under low pressure but practically no rainfall is reported. Texas is clear and but light showers are reported at Mexia and Longview. Amarillo reports temperatures for Saturday morning ranging from 86 to 56 degrees, Galveston 82 and 76, El Paso 90 and 56. Thunderstorms occurred in the great lake region Friday night chiefly in Michigan and Ohio, also in Missouri and the Potomac valley. The cotton belt is generally enjoying the much needed warm weather, skies are clear and rainfall has been very unimportant since the last report. Light local showers are reported from portions of Alabama and Georgia. Fair weather and low temperatures are noted on the Atlantic coast. New York reports 86 and 72 degrees, Atlanta 88 and 68, Duluth, Minn., 54 and 52 and Spokane 86 and 52. Fort Worth forecast is for clear weather.

ONE KILLED, ONE HURT

Negro Accused of Shooting Two Indian Boys

Special to The Telegram.

LAWTON, O. T., Sept. 22.—Meager details of the tragedy at Big Heart, the new town of the Osage Nation, last night is to the effect that Jap Carter, a negro of Lenapah, I. T., shot two Indian boys, killing one and seriously wounding the other. The shooting occurred at the home of Jim Big Heart of the Osage Nation. The negro escaped on horseback and has not been captured.

To Drive Out Malaria and Build Up the System

Take the Old Standard GROVE'S TASTELESS CHILL TONIC. You know what you are taking. The formula is plainly printed on every bottle, showing it is simply Quinine and Iron in a tasteless form. The Quinine drives out the malaria and the Iron builds up the system. Sold by all dealers for 27 years. Price 50 cents.

Chamberlain's Colic, Cholera and Diarrhoea Remedy. Never fails. Buy it now. It may save life.

For Sale by W. E. Grammer, Druggist.

SATURDAY, SEPTE[...]

HELP WAN[TED]

WANTED—For United [...] able-bodied, unmarrie[d] ages of 21 and 35; citi[zens of United] States, of good characte[r and temper]ate habits, who can s[peak, read and] write English. For inf[ormation apply] to recruiting officer, 3[...] Dallas; 1300 Main stree[t ...] 221½ Travis street, She[rman].

WANTED—Twenty-five [...] in lignite coal mines [...] Men with families pref[erred ...] foot vein. Good men c[an make] $75 to $100 per month; [...]ment; mines under new [...] Apply to Nelson Blount, [...]ent, Hoyt Texas (P. O. [...]sumers' Lignite Com[pany ...] Bldg., Dallas.

ACTIVE MAN wanted to [ex]hibit goods and man[age ...] large mail order house. [...] week, expenses paid. [...]sition with advancem[ent ...] more essential than ex[perience ...]tional Co., 720 Chestnut [...] delphia, Pa.

WANTED—Men to learn [...] Scholarship includes c[...] of tools, diplomas and po[sitions ...] and room provided. Fe[w weeks com]pletes by this method. S[...]ments now. Call or write [...] College, First and Main [...]

AGENTS—Don't waste t[ime ...] proposition; make mon[ey ...]vention, making ice witho[ut ...] by using our chemicals an[d ...] Used in every household, [...]er shop, ice cream man[...] Send $1 for outfit. Milw[aukee Chem]ical Co., Dept. 1., Milwau[kee ...]

WANTED—Men to learn [...] Ten positions for ev[...] Top wages paid; few we[eks ...] Course includes tools [...] Can nearly earn expense[s ...]ishing. Call or write [...] College, First and Main [...]

WANTED A PARTNER [...] wood and feed line, $1[...] half interest in best loc[ation ...]tablished business in [Fort] Worth. Quick action ne[cessary. Ap]ply to Barry & Stewart, [...] Agents, North Fort Wort[h].

OLD, established, eastern [...] house wants resident t[...]resentative for Texas. [...]tion with reference to C. [...] care Oriental Hotel, Dallas [be]fore Sept. 26.

STENOGRAPHER — Rap[id ...] young man who underst[ands ...] office work; good chance f[or ...]ment; salary according to [...] write. Hapgoods, 917 Che[stnut ...] St. Louis, Mo.

WANTED—Cook, white [...] ferred, to do cooking and [...] for family of three; reason[able ...] Telephone 4307 old or call [...]uels avenue.

WANTED—Ten men and [...] go to Temple, Okla., to p[...] good price; also opportunit[y ...]ers next year. Ship Mon[...] Glenn & Co., 1202 Main.

WANTED—Boy 16 or 17 ye[ars ...] of school; good bright hu[...]tighly reliable, having hors[e ...]on; collecting and other w[ork ...] references. Address 234, care [...]

WANTED—Doctor at Ca[...] town on Orient railroad; [...]den a lot to right party. [...] to investigate. D. G. Gorr[...]gist, Carney, Texas.

WANTED—Twenty good [...] $3 for nine hours for good [...] At Frisco south yards. Te[...]ing Company. Old phone 46[...]

DRESSMAKING and pla[in ...] done at lowest prices. [...] guaranteed satisfactory. Ph[one ...] 1102 May street.

WANTED—A good colored [...] do general housework for [...] two; good wages to the righ[t ...]ply 314 Kentucky ave.

WANTED — First class b[...] pastry maker. Apply to D. [...] North Side, corner Exchang[e ...] and Main street.

WANTED—Man with horse [...]gy. Good proposition f[...] party. Apply P. E. Glenn [...] Main.

WANTED—At once, boy with [...] pony, to take up evening n[ews ...] route; pays $4 to $5 per week. [...] office, Telegram.

WANTED—A woman for hou[se...] and help take care of baby. [...] address 1223 Boulevard, Nor[th ...] Worth.

OUTSIDE MAN, clean busin[ess ...] money for hustler. No booze[...]ed. Modern Shoe Repairing [...] 204 Main street.

WANTED—Good, strong bo[y ...] pony and light wagon; ligh[t ...] Address 249, The Telegram.

WANTED—Two energetic sales[men ...] a permanent position. Call 5[...]treet.

WANTED—40 men, track labo[r ...] Texico, N. M.; ship tomorrow [...] P. E. Glenn & Co., 1202 Main [...]

WANTED—One man to buy a [...] W. L. Douglas Shoes. Apply [...]ig's.

WANTED—A few gentlemen [...] by day, week or month, at T[...]gelus, corner Fifth and Throck[morton].

WANTED—Three experienced [...] makers at once. Apply For[t Worth] Broom Factory.

WANTED—At once, first-clas[s ...] washer for big boarding house [...] 810 Lamar.

WANTED—Two news agents [...] on trains. Call at Van No[...] Co., 202 East Fifteenth.

BOYS WANTED—Western [...] good salary.

WANTED—A good cook. Ca[ll ...] East Belknap.

WANTED—At 2322 Market ave[...] good cook, also wash woman.

MEN WANTED—Apply at ga[...]mour & Co., North Fort Wo[rth].

WANTED—MISCELLANEO[US]

WANTED—From 1,000 to 25,00[0 acres] of Texas land in one body, on [...] railroad. Title must be perfect [...] location, what best adapted for, [...] near what stream or streams, [...] Amount, if any, in cultivation. [...] cash price. P. O. Box 522, Fort [Worth], Texas.

WANTED—Five or six-room, [...] residence, on south side; $2[...] $1,000; one-third to one-half c[ash ...] O. Box 522.

WANTED—To do rough-dry l[aundry ...] 213 East Second street.

FREE CONSULTATION EXAMINATION AND ADVICE

DR. MILLER SPECIALIST

703 Main Street, Near Sixth, Fort Worth, Texas.

All Nervous, Chronic and Private Diseases, Such as Blood and Skin Diseases, Blood Poison, Eruptions, Kidney, Urinary and Nervous Debility, Bladder Diseases, Varicocele, Stricture, Piles and Fistula Rupture and Rheumatism, Successfully treated, permanently Cured. Call or write

NOT A DOLLAR NEED BE PAID UNTIL CURED.

Home Coming Of Georgians

ATLANTA and return $27.95

On sale Oct. 8, 9; limited 30 days.

FRISCO

HARVEY DINING CARS.

E. G. PASCHAL, C. T. A.

Wheat Building. Phone No. 2.

Big Four

New York Central Lines

FORT WORTH TO RICHMOND, VA. AND RETURN

$38.55

Our service from ST. LOUIS to RICHMOND via the famous CHESAPEAKE & OHIO has no equal.

Tickets on sale Sept. 29, 30 and Oct. 1. Extreme limit for return Oct. 9.

For further information address J. M. STONE, T. P. A., Dallas, Texas.

Houston and Texas Central

HOUSTON AND TEXAS CENTRAL RAILROAD

$4.85 to Galveston and Return.

$4.60 to Houston and Return.

SATURDAY, SEPT. 29.

Trains leave at 7:55 a. m. and 7:40 p. m. Return limit Oct. 1, 1906.

E. A. PENNINGTON,

City Passenger and Ticket Agent,

Phones 488 811 Main St.

INTERURBAN LINE

NORTHERN TEXAS TRACTION CO.

Travel via the great Electric Line. No dust, smoke or cinders. Cars every hour from 6 a. m. to 11 p. m. inclusive. All cars pass via Union Station in Fort Worth and Cotton Belt, G., C. and S. F. and Rock Island depots, Dallas.

W. C. FORBESS,

Gen'l. Passenger and Ticket Agent, 3d and Main Sts., Fort Worth.

DALLAS FT. WORTH

When in Chicago Stop at The

Stratford Hotel

European Plan

Refined, Elegant, Quiet. Located corner of city's two finest boulevards, convenient to entire business center. Close to best theatres and shopping district. 225 rooms, 150 private baths; luxurious writing and reception rooms; woodwork mahogany throughout; brass beds and all modern comforts; telephone in every room; beautiful dining rooms—the best of everything at moderate prices. Michigan and Jackson Blvds., Chicago

CALL ACTION OUTRAGE

Socialist Labor Party Supports Leaders Arrested in Colorado

Special to The Telegram.

SAN ANTONIO, Texas, Sept. 22.—At a meeting of the state convention of the socialist labor party held in this city at Macht's hall A. S. Dowler of El Paso was nominated for governor; Carl Schmidt of McCollough county, lieutenant governor; Louis Martin of Bexar county, attorney general; O. W. Nelson of Harris county, railroad commissioner; Otto Schuettel of Bexar county, comptroller.

Relative to the Colorado-Idaho outrage against Moyer, Haywood and Pettibone, the following resolution was adopted:

"Resolved, That we denounce in unmeasured terms this dastardly outrage perpetrated against the true representatives of our class, Moyer, Haywood and Pettibone, and that we support morally and financially and in every way necessary our persecuted brothers of the Industrial Workers of the World and that we renew our zeal in promoting the organization of our class, in this, the only working class union."

KILLED BY FALL

Farmer Falls From Roof of House, Death Resulting

Special to The Telegram.

ENID, Okla., Sept. 22.—D. A. Terry, a well known farmer living near Ringwood, a small town near here, was instantly killed yesterday by falling from the roof of a new house he was building. Mr. Terry was troubled with heart disease and it is supposed the disease was largely responsible for his death.

NEW TEXAS CHARTERS

AUSTIN, Texas, Sept. 22.—Charters of the following corporations were filed yesterday:

Atkins-Qualls Hardware Company of Llano; capital, $10,000.

H. M. Johns-Manville Company of Texas, of Dallas; capital, $25,000.

The Lane Hardware Company of Robert Lee; capital, $5,000.

CAN'T HELP ITSELF

Heart disease never grows better of itself. Unless something is done to assist its recovery, will surely lead to death, through some chronic disorder which it has induced, or by sudden heart failure. The very best restorative known is Dr. Miles' Heart Cure, which strengthens the heart muscles and nerves. If first bottle fails to benefit, money back.

Nelson-Draughon BUSINESS College

Cor. 6th and Main Sts. Phone 1307

J. W. DRAUGHON, Mgr.

Day and Night School. Our students all succeed. Call and get FREE catalogue.

DRAUGHON'S Business Colleges

FORT WORTH, 14TH AND MAIN, AND DALLAS. 27 Colleges in 15 states. POSITIONS secured or money REFUNDED. Also teach BY MAIL. Catalogue will convince you that Jno. F. Draughon's is THE BEST. Call or send for it. Phone 868.

ST. ANDREW'S SCHOOL

For Boys and Girls.

1017 Lamar Street.

Primary, Intermediate and Academic Departments.

Sixth year begins Sept. 19, 1906.

BARTOW B. RAMAGE, Rector.

WALTER EVERETT PHILIPS, A. B. (Univ. of N. C.); A. B. (Harvard), Head Master.

Big stock of 7 and 8-inch KLEIN'S PLIERS.

ALSTON GOWDY HDW. CO.

909 Houston St.

Family Liquors

Delivered to You.

H. BRANN & CO.

Both Telephones 342.

MONSTER CALLA BULBS ARE NOW READY AT BAKER BROS.

DRINK IRON BREW Served Everywhere

"Down to Our Stoare"

New Sauer Kraut.
New Pickled Herring.
New Pickled Pigs' Feet.
New Pickled Tripe.

H. E. SAWYER,

201 South Main St. Phones 8

J. S. Garlington & Bro.

Make the price right on all grades of storage coal and give 2,000 pounds for a ton. Old phone 3791, new 729. 911 W. Railroad Ave.

BOVINIA KNIGHTS ARE TO REORGANIZE

Famous Entertainment Organization Is Revived

A meeting was held Friday night at the office of Dr. J. L. Frazeur for the purpose of reorganizing the Mystic Knights of Bovinia, which organization furnished entertainment for visiting cowmen and others on the occasion of the annual meeting of Cattle Raisers' Association of Texas at Fort Worth. The meeting Friday night was well attendeded, the offices being filled to the point of overflow and the enthusiasm evidenced was sufficient to insure the success of the present movement.

The meeting was called to order by A. M. Luckett, and on motion Dr. J. L. Frazeur was elected chairman and J. B. Roberts was elected secretary.

Dr. Frazeur briefly stated that the objects of the meeting was to reorganize the Mystic Knights of Bovinia for the purpose of furnishing fun, frolic and entertainment for the cattlemen who will be in attendance at the annual meeting of the cattlemen's association in March, 1907. He said that he had with others interviewed quite a number of business men, men who were members of the former organization, and that the proposition to reorganize for 1907 was enthusiastically received. Suggestions as to the best steps to be taken towards organization were invited, Dr. Frazeur himself suggesting that the reorganization be on the same lines as formerly.

On motion of A. M. Luckett, the chairman appointed the following committee on permanent organization: A. M. Luckett, chairman; Stuart Harrison and Will Lowry.

It was suggested that in the reorganization the old constitution and bylaws were good enough as organic law for the knights, and it was tacitly agreed that these be recognized; but as to the ritual it was urged that there should be much added to it; that the ancient rites should be modernized and brought up to date in order that the entertainment of visitors could be materially increased. The only way to settle this was by committee work, and on motion of Sam Triplett the following committee on ritual was appointed: Sam Triplett, chairman; James O'Dowd, L. J. Polk, R. G. Littlejohn and Press James.

E. L. Coonrod was appointed a committee of one to select a hall in which to hold the regular meetings of the organization.

Lem Day, George T. West and A. M. Luckett were appointed a committee to look up the old membership roll or other books or papers of the old organization, the same being valuable as aid in the reorganization plan.

On motion, Sam Triplett was appointed a committee of one to interview prominent cowmen and enlist them in cause.

On motion of A. M. Luckett a press committee was appointed as follows: T. O. Walker, chairman; Mayor W. D. Davis of North Fort Worth and James D. Farmer.

The question who shall be eligible to membership in the new organization as charter members without having to go through formal initiation was discussed, and it was finally ordered that all persons old members and those who did not belong to the old organization who should attend all preliminary meetings held before permanent organization should be permitted to become members without initiation. The meeting then adjourned until next Wednesday at 8 p. m., when all who wish to get in on the ground floor are requested to meet at Dr. J. L. Frazeur's office, 601½ Main street.

AMUSEMENTS

Morgan-Pepple Company

One of the attractions at Greenwall's opera house is the Morgan-Pepple Company, which opens a week's engagement, commencing Monday night, Sept. 24, in the emotional comedy drama "Princess Lou," which is said to be a story of heart interest, telling of the devotion of a wife and her sacrifices for the man she loves. Miss Gertrude Harrington will be seen in the leading role of the wife, and the press speaks very highly of her in this play; she is supported by a strong cast, and the scenery for this piece is all special. The production is staged under the direction of J. Doug Morgan, and special pains have been given to every detail.

On the opening night the management offers a special ladies' ticket to a reserved seat for 15 cents, if purchased before 6 p. m.

"Hot Old Time"

A "Hot Old Time," which is the offering at Greenwall's opera house Thursday matinee and night, Sept. 27, is one of the greatest laughing successes ever staged in American or any other country. It is all to laugh and is a sure cure for the blues. Everything about the show this season is new.

MEN WANTED

NO MAN OVER 45 NEED APPLY

There's the sign that's getting to be a common thing in America.

Soulless Corporations are retiring men at 50. They are not hiring anyone over 40.

A baldheaded man often looks 10 years older than he is.

A man with gray hair always does. It is important nowadays that a man look as young as he is; it is vastly important that a man having a family dependent upon him should take care of his hair.

If you have dandruff—get rid of it.

If your hair is falling out—stop it.

If your hair is turning gray—don't waste any time.

There is one sure remedy that will cure these misfortunes and aid you to remain young.

Parisian Sage, the great French Hair Restorer, is guaranteed to permanently remove dandruff in Six days or your druggist will give you your money back.

Parisian Sage stops falling hair—restores gray hair to its natural color.

It is the best beautifier for ladies' hair, as it makes harsh, lusterless hair fluffy, soft and beautiful and is not sticky or greasy.

Parisian Sage is sold and rigidly guaranteed by H. T. Pangburn & Co. Price 50 cents a bottle. If you cannot obtain Parisian Sage from a nearby druggist, send us 50 cents, stamps or silver, and we will send you a large bottle, charges prepaid.

GIROUX MFG. CO., ROCHESTER, N. Y.

Phone Pangburn's

For prompt free delivery. Agents for Huylers. Ninth and Houston streets. Phones 31.

Losing Hair

That is too bad! Been coming out for a long time, has it? So much the worse! But it is not so bad as it might be, for you can stop this falling, and you can stop it quickly, too! There is one remedy, just one—Ayer's Hair Vigor. It stops falling hair, cures dandruff, and keeps the scalp clean and healthy.

J. C. Ayer Co., Lowell, Mass.

NATIONAL LEAGUE

Standing of Teams

Clubs—	Games— Played.	Won.	Lost.	Per cent.
Chicago	141	107	34	.759
New York	140	89	51	.636
Pittsburg	139	85	54	.612
Philadelphia	140	65	75	.464
Cincinnati	143	63	80	.441
Brooklyn	139	58	81	.418
St. Louis	142	50	92	.352
Boston	140	45	95	.321

Friday's Results

Pittsburg 1, Boston 5.
St. Louis 2, Brooklyn 3.
Chicago 5, New York 4.
Cincinnati 2, Philadelphia 1.

AMERICAN LEAGUE

Standing of Teams

Clubs—	Games— Played.	Won.	Lost.	Per cent.
Chicago	136	83	53	.610
New York	136	83	53	.610
Cleveland	138	79	59	.572
Philadelphia	135	75	60	.555
St. Louis	136	68	68	.509
Detroit	136	63	73	.463
Washington	139	52	87	.374
Boston	142	46	96	.324

Friday's Results

New York 6-3, Chicago 4-1.
Washington 4, Detroit 5.
Philadelphia 3, St. Louis 11.
Boston 1-5, Cleveland 4-1.

Texas Games

Leaguers 9, Tyler 2.

BAILEY MUM ON STAMPEDE

(Continued from page 1.)

gether for the purpose of discussing the propriety of instructing this county's representatives against J. W. Bailey.

Mr. Jackson says he has no feeling against Mr. Bailey; in fact, he has been his admirer and loyal supporter, and only made the call in line with what he conceived to be his duty. It is the entire topic of discussion here.

Gruet Aids State

Special to The Telegram.

AUSTIN, Texas, Sept. 22.—J. P. Gruet, former secretary of the Waters-Pierce Oil company, was here with the attorney general today, but left last night before he could be seen.

It was learned at the attorney general's department that Attorney General Davidson and Special Assistant Lightfoot met Mr. Gruet in San Antonio last Tuesday and prevailed upon him to come to Austin. It was also ascertained that Judge Lightfoot had met Mr. Gruet in St. Louis on several former occasions, and that it is now understood that the Texas attorney general received some valuable information from Mr. Gruet.

Mr. Gruet severed his connection with the Waters-Pierce Oil company some time ago, and it is rumored that he was willing to tell all he knew, which facilitated matters for the Texas officials. It has been talked that Messrs. Davidson and Lightfoot had gotten hold of a lot of verbal information, and it is probable that Mr. Gruet's connection with the case explains where the Texas man fortified himself.

It is not amiss to state that Mr. Gruet is the man who was mentioned as having been connected with the Pierce railroad deal of $13,000,000 in Tennessee, when United States Senator Bailey had charge of the property for Mr. Pierce. The press reports stated that Mr. Gruet reported to Mr. Bailey and to New York. Mr. Gruet could not be found to be asked as to these matters.

MINERAL WELLS NOTES

Special to The Telegram.

MINERAL WELLS, Texas, Sept. 22.—A carload of material, consisting of spikes, fishplates, etc., arrived here yesterday for the new electric car line. Two gangs are out getting ties and work will be pushed. An expert is here making some changes in plans for the powerhouse, this being necessary on account of more powerful machinery having been decided upon.

Charley Rutledge was arrested here yesterday on a warrant from Weatherford charging him with forgery.

A horse attached to a buggy ran away on Oak street yesterday afternoon. After colliding with a wagon ran for five blocks along the pavement, which was crowded with women and children. No one was hurt. One party of women sought refuge in a saloon.

Dr. and Mrs. C. B. Williams of this city were on the ill-fated Rock Island train which was wrecked near Enid, Okla., Tuesday en route to Chicago. A telegram received today announces that they were safe but lost all baggage.

BUCKNER SCORES BRYAN

Says Government Ownership of Railroads Dangerous Fallacy

Special to The Telegram.

LOUISVILLE, Ky., Sept. 22.—General Bucker, who was a candidate on the Palmer-Buckner ticket in 1896, declares that Bryan is "more radical and dangerous than ever." He said government ownership of railroads is one of the most dangerous fallacies ever advanced by a public man.

CONDUCTORS TURN REPORTERS

Will Ask Passengers Who and What Their Business Is

Special to The Telegram.

PARIS, Texas, Sept. 22.—Conductors on the Santa Fe have been instructed by the general passenger agent of that line to apply these questions to any five passengers on each trip: (1) Their names; (2) Residence; (3) Means of livelihood; (4) Purpose in traveling. The official desires to determine who are riding on his road, why they ride and their address.

RAILROAD DEAL WORRIES STREET

Harriman After Line to Cross the Continent

By Associated Press.

NEW YORK, Sept. 22.—Union Pacific's purchase of Baltimore and Ohio stock from the Pennsylvania led to the assumption in Wall street of intended control of that property and the formation of a single controlled railroad line from the Atlantic to the Pacific coast.

The prospect of so radical a departure from existing railroad policy resulted in a flood of surmises over the consequences throughout the railroad world and one rumor of readjustments of control to renew the balance of relations. Opinion was mixed over the benefits to follow. This and the growing lightness of money confused speculation, which continued active.

The CHURCHES

Methodist

Mulkey Memorial Episcopal Church, South, corner Ireland street and St. Louis avenue—Rev. George S. Slover, pastor. Preaching at 11 a. m. Subject, "A Much Neglected Means of Grace." Preaching at 8 p. m. Subject, the fourth of a series on "Practice Lessons in the Art of Soul Winning." Special music by choir under the direction of D. M. Doyle.

First Methodist Episcopal Church, corner Fourth and Jones streets—Rev. Alonzo Monk, pastor. Sunday school at 9:45 a. m. Preaching at 11 a. m. Epworth League at 6:45 p. m. Evening service at 8 o'clock. Rev. J. D. Young of Polytechnic College will occupy the pulpit at both services.

Presbyterian

Taylor Street Presbyterian Church, corner Fifth and Taylor streets—Rev. J. W. Caldwell, pastor. The pastor will preach at 11 a. m. and at 8 p. m. Special music at both services by Rowland D. Williams and choir.

Cannon Avenue Presbyterian Church, Rev. R. E. Chandler, the pastor, will preach Sunday at 11 a. m. and at 8 p. m. "Outlook and Task" will be the subject of the morning discourse. At night the theme will be "The Universal Factor in Religious Life."

College Avenue Presbyterian Church, College avenue near Myrtle street—Rev. M. B. Lambdin, pastor. Sabbath school at 9:30 a. m. Preaching at 11 a. m. Westminster League at 7 p. m. Evening service at 8 o'clock.

Christian

First Christian Church, corner Sixth and Throckmorton streets—Preaching at 11 a. m. and at 7:45 p. m., by Rev. David Walk.

Christian Tabernacle, corner Fifth and Throckmorton streets — Professor F. L. Jewett, instructor in the Texas Bible chair, for university students, Austin, will preach at this church Sunday morning. Professor Jewett is on his way to Austin.

Bellevue Christian Church, corner Laurel and Alston avenue—Rev. C. P. Craig, pastor. Preaching at 11 a. m. Subject, "The Woman of Samaria." Evening, 7:30 o'clock. Subject, "Some Foolish Excuses."

Christian Chapel, near St. Joseph's Infirmary—Preaching morning and evening by J. C. Welch of Waco. Subjects, "Elements of the Gospel" and "The Postive and Moral Law."

First Christian Church, corner Sixth and Throckmorton streets — Sunday school at 9:30 a. m. Preaching at 11 a. m. Christian Endeavor at 7 p. m. Evening service at 7:45 o'clock. Preach by Rev. David Walk.

Lutheran

German Lutheran Church, corner Railroad avenue and Hemphill street—L. J. Roehm, pastor. Services Sunday morning at 10:30 o'clock.

Church of Christ

Church of Christ, Brooklyn Heights—Bible school at 3 p. m. Preaching at 4 p. m., by A. McGary.

Church of Christ, corner Rosedale and Alston avenue—Bible school at 10 a. m. A. McGary will preach at 11 a. m. and 8:15 p. m.

Central Church of Christ, in basement of the court house—Sunday services begin at 10 a. m. with Bible study. Preaching at 11 a. m. and at 8 p. m., by Elder A. W. Young of Sunset. Morning subject "The Beginning of the Church." Evening subject "The Membership of the Church.

Scientist

First Church of Christ, Scientist, 502 Lamar street, corner of Fourth—Services will be held at 11 a. m. and at 8 p. m. Subject, "Unreality."

Episcopal

The Church of the Holy Innocents, corner Josephine street and Virginia avenue, Union Depot addition—Rev. Charles A. Eaton, priest in charge. Fifteenth Sunday after Trinity. Prayer and pre-communion service and sermon at 11 a. m. Subject, "Our Calling." Prayer and sermon at 7:30 p. m.

FAMILY RUNT

Kansas Man Says Coffee Made Him That.

"Coffee has been used in our family of eleven—father, mother, five sons and four daughters—for thirty years: I am the eldest of the boys and have always been considered the runt of the family and a coffee toper.

"I continued to drink it for years until I grew to be a man, and then I found I had stomach trouble, nervous headaches, poor circulation, was unable to do a full day's work, took medicine for this, that, and the other thing, without the least benefit. In fact I only weighed 116 when I was 28.

"Then I changed from coffee to Postum being the first one in our family to do so. I noticed, as did the rest of the family, that I was surely gaining strength and flesh. Shortly after I was visiting my cousin who said, 'You look so much better—you're getting fat.'

'At breakfast his wife passed me a large sized cup of coffee, as she knew I was always such a coffee drinker, but I said, 'No, thank you.'

"'What!' said my cousin, 'you quit coffee? What do you drink?'

"'Postum,' I said, 'or water, and I am well.' They did not know what Postum was, but my cousin had stomach trouble and could not sleep at night from drinking a large cup of coffee three times a day. He was glad to learn about Postum, but said he never knew coffee hurt anyone.

"After understanding my condition and how I got well he knew what to do for himself. He discovered that coffee was the cause of his trouble, as he never used tobacco or anything else of the kind. You should now see the change in him. We both believe if persons who suffer from coffee drinking would stop and use Postum they could build back to health and happiness." Name given by Postum Co., Battle Creek, Mich. Read the little book, "The Road to Wellville," in pkgs. "There's a reason."

TUSK UNEARTHED

Italy Farmer Finds Further Evidence Mastodons Once Roamed Texas

Special to The Telegram.

ITALY, Texas, Sept. 22.—Will Scruggs, who resides in the Aquilla neighborhood, a few miles south of Italy, discovered a large petrified tusk in a ditch near there a few days ago. The tusk is ten inches long and weighs eight and a half pounds.

The general supposition is that it was the tusk of a mastodon, which specie of animal formerly roamed throughout this country. A short time ago Rev. J. S. Elliott of this city while digging in the creek banks at Dripping Springs, two miles south of here, unearthed a large tusk four feet long and several inches thick.

DAY OF ACCIDENTS

One Killed, Two Injured by Gin Saws at Italy

Special to The Telegram.

ITALY, Texas, Sept. 22.—Yesterday was a day of accidents in the Emmett community, about twelve miles southeast of here. Allen Northern got his hand caught in the gin saws at the Matson gin and died within a few hours after the accident occurred. His right arm and side were terribly mangled and physicians amputated his right arm in the hope of saving his life. His side was so horribly lacerated that it was found impossible to close he wound by sewing.

The same day W. L. Bailey got one of his hands caught in the gin at Emmett but it is thought that amputation will not be necessary. At the same gin John Brock got one of his feet caught in the seed augur and sustained serious and painful bruises. His shoe saved his foot from being mashed to a pulp.

HEARST LOSES OUT

New York Democrats to Read Journalist Out of Party

Special to The Telegram.

BUFFALO, N. Y., Sept. 22. — Two things the democratic state convention will do when it meets here next week to nominate its state ticket. It will read W. R. Hearst out of the democratic party by refusing him the nomination for governor on the ground that he is no longer a democrat, and it will indorse W. J. Bryan as the logical candidate of the democracy for the presidency in 1908.

Mr. Hearst's employes and lieutenants here are panic-stricken by the collapse of his boom all over the state. Their commodious headquarters in the Elliott Square building is a scene of feverish activity. They had believed they were certain of the twenty-seven votes of Erie county in the state convention for Mr. Hearst. Since the delegates were elected in conventions which refused to adopt Hearst instructions they have reduced their claim to ten and will probably get less than half that number. Charles F. Murphy, leader of Tammany Hall, is the last hope of the Hearst men. They have told him that unless he can deliver Tammany's 105 delegates solidly for Hearst they will defeat all his local candidates by placing a local ticket in the field in New York City.

LINEMAN HURT

Lay Across Wires in Mid-Air Before Lowered to Ground

Special to The Telegram.

BEAUMONT, Texas, Sept. 22.—Fred Holterman, a lineman employed by the Beaumont Ice, Light and Refrigerating Company, received a shock while at work on the wires on top of a post on Fannin street. Holterman was at work with a companion on top of a pole carrying some eight heavy lead wires and in some way his wrist came in contact with a spot on the wires where the insulation had been knocked off. The shock knocked him unconscious and he fell full length across the string of wires and lay stretched there for nearly ten minutes and until a rope could be rigged up with which to lower him to the ground.

In the meantime the power house was advised of the accident and the current on the wires was shut off. It was generally believed the unfortunate man was dead, but when he was removed and lowered he began to revive. He will recover.

Railroad Rumblings

Estopped by the decision of the United States attorney general in relation to importation of labor from Mexico and because of that decision compelled to deport many of the laborers they had brought in here, the railways of the southern part of Texas have adopted another plan which is yet more effective than the importation under contract plan and does not violate any law. The plan is to spread broadcast throughout the northern part of Mexico that high wages are paid Mexican laborers for work on the railways. The result is that the influx of laborers has been so large that the demand is fully supplied.

To facilitate the work on dam No. 6 of the Trinity river navigation plans, the Texas Midland will build a road about four or five miles long from Rosser on the line of the road below Dallas to the river. The contractors for the dam have options on some of the finest and largest gravel beds in that part of the state and at or near the river. In consideration of the building of the railway the contractors agree to assign their options on the gravel beds to the railway company.

The survey of the proposed line of railway from Taylor to Houston, via Brenham, is about completed and a charter will be promptly applied for. This line would not be any out of the way for an additional route to Houston in connection with the proposed Fort Worth-Georgetown route.

The contract for the building of the big steel bridge of the Colorado Southern, New Orleans and Pacific, over the Atchafalaya was let this week. When completed it will be the largest bridge in either Louisiana or Texas.

Because of the shortness of the grain crops and the need for a liberal importation of grain for food, especially corn, the import duty on grain from the United States to Mexico will be much reduced and may be taken off altogether.

A patent was issued by the state to J. D. Talley for the location of the town of Happy, eighteen miles south of Canyon City, on the line of the extension of the Santa Fe from Canyon City to Plainview.

The Rock Island announces that the bridge over the Cimarron, the scene of the recent disastrous wreck on that line of railway, is repaired so it can be used for the passage of trains.

The Queen and Crescent has put on an additional fast train between Shreveport, La., and Meridian, Miss. The run is made in twelve hours and it gives four trains a day each way.

ABSOLUTE SECURITY.

Genuine

Carter's Little Liver Pills.

Must Bear Signature of

Brent Good

See Fac-Simile Wrapper Below.

Very small and as easy to take as sugar.

CARTER'S LITTLE LIVER PILLS. FOR HEADACHE. FOR DIZZINESS. FOR BILIOUSNESS. FOR TORPID LIVER. FOR CONSTIPATION. FOR SALLOW SKIN. FOR THE COMPLEXION

Price 25 Cents. GENUINE MUST HAVE SIGNATURE. Purely Vegetable. Brent Good

CURE SICK HEADACHE.

STOP!

And think what the loss or your Books and Valuable Papers would mean to you. You can protect them with one of our FIRE-PROOF

Victor Safes

We carry in stock at all times a full line of these Safes, at prices it will pay you to investigate. If your old Safe is too small we will sell you a larger one and take your old one in as part payment.

Nash Hardware Co.

1605-07 Main Street.

Texans in New York

Special to The Telegram.

NEW YORK, Sept. 22.—Texans registered at New York hotels:

Galveston—Bristol, Miss C. Picard, Mrs. N. Muller, Mrs. G. H. Minsing, Miss E. Minsing.

Rowe—Victoria, A. Rowe.

Hillsboro—Netherland, G. D. Bond.

Fort Worth—Marie Antoinette, F. McGee.

El Paso—Gilsey, J. S. Hart.

Dallas — Algonquin, W. Davis; Broadway Central, R. Churchill; York H. Halsell.

Amarillo—Gilsey, C. Martin.

Texans in Chicago

Special to The Telegram.

CHICAGO, Sept. 22.—Texans registered at hotels here as follows:

Dallas—Auditorium, F. W. Yenzen; Welling, L. C. Robinson.

Fort Worth—Auditorium, C. R. Breckenridge; Great Northern, C. F. McCabe.

El Paso—Auditorium, V. H. Stiles; Bismarck, J. Rudberg.

Houston—Great Northern, C. J. Drewster Jr.; Auditorium, W. Vanclick.

Gainesville—Auditorium, E. L. Gilcreest, Mrs. W. H. Dougherty.

San Antonio — Majestic, Hardy Greenwood; Great Northern, E. C. Boswell.

Dublin—Grace, H. Weister, Ide Weister, Anna Weister.

OSAGES PLAN REUNION

Revards to Hold Ten-Day Festivities Near Tulsa

Special to The Telegram.

TULSA, I. T., Sept. 22.—Following the big royalty payment to be made early in October, the Revard family of Osage Indians are preparing to hold a family reunion which will continue ten days. The Revards are one of the most prominent and largest families in the nation. The reunion will be held at the large family ranch twenty-five miles northwest of this city. Hundreds of cowboys employed on the ranch in the days past will be invited to participate in the festivities and many will accept.

"NAME ON EVERY PIECE"

LOWNEY'S Chocolate Bonbons

Always Delicious—Pure—Wholesome—Digestible

One Box will make A Happy Home!

Every Sealed Package guaranteed Fresh and Full Weight

Fancy Boxes and Baskets in exclusive designs—for Gifts

THE WALTER M. LOWNEY CO. Makers of Cocoa and Chocolates BOSTON, MASS.

THE FORT WORTH TELEGRAM

DAILY, SUNDAY AND WEEKLY, BY THE FORT WORTH TELEGRAM CO.

CHAS. D. REIMERS AND CHAS. A. MYERS, Publishers and Proprietors, Fort Worth, Texas.

Entered at the Postoffice as second-class mail matter.

SUBSCRIPTION RATES

In Fort Worth and suburbs, by carrier, daily and Sunday, per week	10c
By mail, in advance, postage paid, daily, one month	50c
Three months	$1.50
Six months	3.00
One year	6.00
Sunday edition only, six months	75c
Sunday edition only, one year	1.50
The Weekly Telegram, one year	50c

Subscribers failing to receive the paper promptly will please notify the office at once.

New York Office, 105 Potter Building. Chicago Office, 749-50 Marquette Bldg.

TELEPHONE NUMBERS

Business Department—Phones.....177
Editorial Rooms—Phones.....676

MEMBER THE ASSOCIATED PRESS

NOTICE TO THE PUBLIC

Any erroneous reflection upon the character, standing or reputation of any person, firm or corporation, which may appear in the columns of The Telegram will be gladly corrected upon due notice of same being given at the office, Eighth and Throckmorton Sts., Fort Worth, Texas.

TO TRAVELING TEXANS:

The Telegram is on sale at:

Chicago, Ill.—Palmer House News Stand; Empire News Stand, 454 South California avenue.

Cincinnati, Ohio.—J. Hawley Youtsey, 7 Arcade.

Denver, Colo.—Julius Black, News Agent, Sixteenth and Curtis streets.

Hot Springs, Ark.—Cooper & Wyatt, 620 Central avenue.

Kansas City, Mo.—Coates House News Stand.

Pauls Valley, I. T.—L. D. Arnett.

Portland, Ore.—J. Bader & Co.

St. Louis, Mo.—Union Station Stand No. 5, Union News Co.; Hotel Jefferson News Stand, Twelfth and Locust.

Seattle, Wash.—International News Agency.

On file at Manitou, Colo.—The Mansions Reading Room.

On file in New York—Empire Hotel Reading Room; Fifth Avenue Hotel Reading Room.

On sale in large Texas Cities:

Dallas—Imperial Hotel News Stand; St. George Hotel News Stand; F. A. Luther, 384 Main street; Dallas Book Store, 370 Main street; Harvey Brothers, 334 Main street; Globe News Depot, 260 Main street; George Beletzer, 127 North Lamar street; Snyder & Co., 141 North Lamar street; J. Day, 104 North Ervay street; Terry & Callison, 103 South Ervay; J. M. Bitters, M., K. & T. Depot; J. A. Skillerd, 144 Commerce street.

El Paso, Texas—The Home News Company.

Houston, Texas—Bottler Brothers, News Dealers and Booksellers.

San Antonio, Texas.—Menger Hotel News Stand; Bexar Hotel News Stand.

SHOULD APPLY THE REMEDY

As the one Texas newspaper free and untrammeled of the Bailey influence and with the nerve to disregard the senator's bulldozing and braggadocio methods and first demand that he return to the people the senatorial toga he has trailed in the dust, The Telegram is receiving many words of commendation from an appreciative public. There are also many communications of genuine merit to which we would give space if opportunity permitted. The following from the editor of the San Angelo Standard, one of the leading papers of the state, is a fair sample of a number that have already been received:

Editor Telegram: The revelations made by H. Clay Pierce in the Gruet suit at St. Louis last week of Senator Bailey's connection with the Pierce railroad, coal and other interests are such as to challenge the serious consideration of the democrats of Texas jealous of the good name of their representatives in the national congress. In view of Mr. Bailey's oft repeated asservations of his honesty, high purpose and devotion to the welfare of the people of the state, it is little short of startling that he should be revealed as the attorney and agent of one whose connection with vicious and corrupting corporations has made himself so unpopular with the masses. Mr. Pierce has long been recognized as the representative of the Standard Oil interests in the southwest. His admissions that the Waters-Pierce company has all along been under the domination of the Standard Oil, that there is and has been all along an agreement with the two companies as to the division of territory, that the oil which it sold was obtained from the Standard is only conclusive testimony of things which many people have believed all the time. Mr. Pierce further admits that at the time Mr. Bailey secured the readmission of the Waters-Pierce company to Texas that a majority of its stock was owned by Standard Oil and held in his (Pierce's) name.

But the thing that brings the blush of shame to every true Texas democrat is the fact that their junior senator, whom they so much admired, and who has been heralded as the democratic leader of the senate, and prominently mentioned from one end of the nation to the other, as of proper Presidential size, should be revealed as so closely allied with the interests of Mr. Pierce as to make him his personal representative rather than the representative of the people.

The propriety of Mr. Bailey's connection with the readmission of the Waters-Pierce company to Texas was questioned in 1900, and a farce investigation held prior to his election, but under the whiplash of public opinion, deceived by the gentleman's high personality, nothing was brought to light and he was triumphantly elected. The present situation, however, is far different from that of 1900. The statements made by Mr. Pierce under oath stand unchallenged. He testified that his interests in the Tennessee Central railroad, the Briar Creek collieries, the Cumberland Construction company and a coal company were placed in Mr. Bailey's hands with instructions to manage them as his own; that his interests in these concerns amounted to virtual ownership, being about thirteen million dollars; that he turned these over to Senator Bailey because he did not have time to be worried with them, and that when the auditor's report was to be made he "summoned Mr. Bailey to New York from Washington to hear the report."

What do the unpurchasable democrats of the state think of a senator of theirs subject to the beck and call of the head of such corporations as these? Whose employe is he? That of the people or that of Mr. Pierce?

The democratic party stands square-faced against trusts and monopolistic corporations. It believes that unless the influence of these corporations is checked and the corporations themselves brought under strict control that the power of government will forever pass from the people. If this position is the democratic position, then that senator who becomes the paid agent and attorney of such combinations of capital is in direct opposition to the tenets and principles of his party and is no longer fit to represent them. "No man can serve two masters." This being true we are brought to ask whom does Mr. Bailey serve? The people who elected him and pay him $5,000 a year, or the corporations that pay him several times that amount? The welfare of the corporations and that of the people cannot be identical. Mr. Bailey's service of the H. Clay Pierce interests is indefensible. It places him without question with the interests of the corporations and identifies him as among those who can be depended upon to see that his clients are protected. Mr. David Graham Phillips was not far wrong when he placed him among the list of those senators who could be counted upon to protect the corporations while beating the air as an advocate of the people's rights.

There are situations and conditions when one is absolved from his obligations. The democracy of Texas has said that Mr. Bailey should be reelected to the high office he now holds, but at that time the democracy did not know of his close affiliations with predatory corporations. Under the situation as it now stands Mr. Bailey ought to resign as senator or the sovereign legislators should exercise that right which the constitution gives them to select a successor who can assume the office free of any entangling alliances with the favor seeking corporations and trusts of the country. The good name of the state should not longer be marred by a representative whose private employment puts him in direct opposition to the hopes, desires and principles of the people whom he was elected to represent. It is a situation at once embarrassing and painful to the democracy of Texas, but it has the remedy in its hands and should not hesitate to apply it.

W. J. BUIE.

San Angelo, Texas.

THE WEDDING TRAPPINGS

The magnificent Parisian trousseau of the "future Mme. Corey" is being admiringly discussed throughout the fashion circles of Europe and this country, although the name of the bride-to-wear-it can only be guessed at.

Presumably the woman to be thus gorgeously gowned is Mabel Gilman, the actress whose picture was once so prominently displayed in William E. Corey's New York apartments as to precipitate the big sensational row between him and his wife which resulted in his recent divorce.

But Mabel Gilman is only a guess. It is not safe to assume that a man who has held love so lightly as has Corey should fix his affections upon one for any great length of time, or even upon only one at a time.

Anyway, the name of the woman who is to wear the magnificent new trousseau is a matter of only incidental interest.

The trousseau in this case is of more importance than the woman. With some men, in some grades of modern life, the wife is less consequential than her trappings.

The divorce courts might lose much of their mad rush of business if people married more for each other alone and less for their possessions and other external equipment.

A Montana girl, who is a bride of a month, has had her young husband arrested in New York because he had deceived her into believing that he was a son of Thomas W. Lawson of Boston.

Finding that he is not a son of a millionaire, she will have none of him.

He deserves no sympathy, nor does she.

While he was deceiving her into the belief that he was somebody other than himself, she was deceiving him into the belief that she loved him for himself alone.

It was his supposed connection, standing and prospective wealth that she was really in love with.

The mere man himself, stripped of all this false equipment, is nothing in her eyes but an object of loathing.

Thus the trousseau is the main thing in the marriage of a William E. Corey.

The splendor of the wedding outfit will veneer a very poor quality of conjugal character.

HONESTY IS NORMAL CONDITION

That there are wrongs, in big enterprises and in small, there can be no question.

Some people pretend to believe that this country is going straight to the demnition bowwows because monumental dishonesty prevails in all business.

Poppycock!

Look at E. H. Gary, chairman of the board of directors of the United States Steel Company. The popular idea seems to be that a man in his position is so fixed in the habits of rascality that he would steal the coppers off of a dead man's eyes. But Gary has astonished the custom collectors at New York by voluntarily going down into his trousers pockets and showing up $53,000 worth of diamonds and paying on them a duty of $5,300.

This is not a bad sort of honesty, particularly when it is remembered that many people consider it not very wrong to deceive custom collectors if one can.

We hear more about delinquencies of all sorts than we did when the facilities for gathering news were meager.

But the optimist sees that justice, honor and honesty are the normal conditions—that they rule as a matter of course in social and business relations.

Millions of instances in which they are in evidence never appear under startling headlines of the newspapers. They are far too ordinary to constitute news.

An honest man creates no sensation as he passes along the street attending quietly to his business. But the thief in custody attracts a crowd.

The great tendency of our American society, whether political or industrial, is toward the general welfare and the common good.

The whole business structure rests and has always rested on the conviction that men will fulfill their obligations and deal fairly.

This conviction is the foundation of credit.

Ninety-five percent of the total business transactions of this country are carried on not in cash, but in credit based on that conviction, showing how general it is and how firm.

Confidence, not suspicion, is and must be the prevailing tone of the business world.

The proceedings of the bankruptcy courts show strikingly that the great majority of business failures are not tainted by dishonesty or dishonor.

The common belief that the vast majority of men are honest is just as pronounced now as it ever was.

It bears silent but convincing testimony to the fact that humanity is going forward, not backward.

Among the Exchanges

The question now is, which of Mr. Pierce's two statements is the truth—the one he made to the Texas authorities in which he swore the Standard was not interested in the Waters-Pierce Company or the one reported in the newspapers to have been made to the Missouri authorities, in which he stated that a majority of the stock is now held by the Standard? It is immaterial which is true. Everybody knows that he lied to Senator Bailey, if as a matter of fact the Standard was interested in the Waters-Pierce Company at the time of its readmission into Texas. If he would swear a lie to the Texas authorities, why not tell a lie to Senator Bailey?—Austin Statesman.

Has Senator Bailey shown any disposition to break with Pierce, even since his fraudulent practices have been developed? On the contrary, has not Senator Bailey defiantly announced to the people of this state that he proposes to continue to practice his profession? And that is tantamount to the declaration that if the people of this state do not like his representing the Pierce corporate interests they have a poor way of helping themselves.

❖ ❖ ❖

Attorney General Davidson has handed out a lengthy explanation for allowing all the express companies and the railroads to compromise suits amounting to several million dollars for the little sum of $40,000. Mr. Davidson knows that an explanation is due the people; but they can easily see that his excuse won't hold water.—Tyler Courier.

There seems to be a very general sentiment among the newspapers of the state that this compromise was wrong, and it is very safe logic that all compromises are wrong. One is rarely effected in which an injustice is not worked on one side or the other.

❖ ❖ ❖

Report has it that the Mormons are to abandon the United States and go to Mexico. This is indeed excellent news to this country, but at the same time a trifle hard on Mexico.—Terrell Transcript.

There is no probability of the Mormons abandoning the United States. They have too strong a foothold in Utah and other western states.

❖ ❖ ❖

The fact that the people pay a United States senator $5,000 a year does not mean that he is the servant of the people. Very often he is the attorney or agent of large corporations that pay him much larger salaries.—San Angelo Standard.

And where such conditions prevail the people should promptly retire that United States senator from business. The high office of United States senator is not a commercial commodity to be used for the financial advancement of any man.

TEXAS PRESS AND SENATOR BAILEY

Not the Man For Senator

According to his own admissions Senator Bailey is not the man to represent the people of Texas in the United States senate.—Athens Review.

Another Explanation Due

Senator Bailey has another explanation coming, H. Clay Pierce, president of the Waters-Pierce branch of the Standard Oil Company, having testified under oath that Mr. Bailey had an important connection with his operations, at one time having complete control of $13,000,000 of Mr. Pierce's capital. How about it, Joe?—Boyd Index.

Prosecute Pierce for Perjury

Senator Bailey should prosecute H. Clay Pierce for perjury and then bring suit against him for defamation of character. On the perjury charge Attorney General Davidson has the evidence. In the city of Waco six years ago this Waters-Pierce Oil case was threshed out, but the action of the state convention did not settle it.—Dallas Times-Herald.

A Run for Political Life

We hear men talk; we hear them say that they do not relish the close relations existing between Henry Clay Pierce and Joseph Weldon Bailey, and these men are not Bailey's enemies, but fair, conservative citizens. Newspaper expressions are along the same line. As we see it, and we write in no unkind spirit, Mr. Bailey is standing over a smoking volcano; he may have to run for his political life and that within the next two months.—Waco Times-Herald.

Political Undoing of Bailey

Wood county democrats have called a mass meeting to be held at Quitman Saturday, Sept. 29, to investigate Senator Bailey's connection with the Standard-Waters-Pierce oil trust. Recent developments in the Waters-Pierce oil investigation at St. Louis has placed the distinguished senator in a bad light before the people, and the opinion is expressed here in Austin that it is going to be the undoing of his political career.—Austin Tribune.

Not Entitled to Re-Election

If Standard Oil and Waters-Pierce are contaminated, certainly Mr. Bailey ought not to have handled their millions. If he has, under the circumstances quoted, had control of large property interests of H. Clay Pierce he is not entitled to re-election to the United States senate. The people of Texas are eagerly awaiting Senator Bailey's explanation and they do sincerely hope that it will be made so plain that Bailey may be able to maintain the high esteem and confidence which Texas has always placed in him.—Brownwood Bulletin.

Whole Country Is Shocked

The whole country is shocked over the exposure of Senator Bailey, which was forced from Mr. Pierce on the witness stand Saturday, Sept. 15, and which appeared in the reports of the Associated Press Sunday morning. The sworn statement by Mr. Pierce that he turned over thirteen million dollars in property to Senator Bailey with power of attorney to conduct its affairs as though it was his own property, is a staggering revelation. The people throughout the country await a statement from the Texas senator.—Tyler Courier.

The Telegram and the Texas Press

Judge Bell Real Winner

It is reported that Colonel T. M. Campbell is not allowed time to sleep nor rest by the applicants for positions under his administration. It is a matter of wonder to the few who have not applied whether or not all this dogging after the nominee will cause him to make a change in his selections.—Denton Record and Chronicle.

It looks like a great annoyance to Colonel Campbell to be so constantly importuned for office, but when we come to think of the real facts in the case, it has been but a short time since Colonel Campbell was "dogging" the voters just as hard as 1,200 voters are now said to be "dogging" Colonel Campbell. And it seems to be a case where honors are just about even.—Fort Worth Telegram.

Judge Bell, who is on his wedding trip has the best of his successful rival for political honors. S. W. T. Lanham has broken down in filling the office that he worked so many years to win, and has no compensation for the terrific strain of four years he has passed through at Austin.—Abilene Reporter.

Success of Cotton Mills

The capacity of the cotton mills at Sherman is to be considerably increased, and similar action has been taken by the other mills operating in the state. There is so much prosperity attached to the operation of these manufatcuring institutions that it is surprising there is not a rush to build more mills in all parts of Texas.—Fort Worth Telegram.

The cotton mill proposition has proved uniformly successful in Texas when adequately financed and properly managed. As yet, however, cotton spinning is only beginning in Texas and a big future development in the industry is sure to come.—San Antonio Express.

Instead of the very few cotton mills now in Texas there should be hundreds of them. The Sherman mill is giving employment to a hundred or more people. This number will be greatly increased when the enlargement of the mill is completed. The mill is proving a success and others would do the same.—Sherman Democrat.

Defeat Legislative Salary Grab

It will be a bad proposition for Texas to amend her constitution, allowing $1,000 salary to legislators, unless before doing so the present number is cut down about half. The point is, if we pay more we must have a better quality.—Austin Tribune.

There is not much danger of the people of Texas voting to increase the salaries of members of the state legislature to $1,000 per annum. There is a very general belief among the people of this state that the average legislator already comes too high.—Fort Worth Telegram.

The Herald agrees fully with both its esteemed contemporaries. There is little question but that this amendment will suffer defeat at the coming general election.—Denison Herald.

Strong Man of Mexico

The newspapers of the country are apparently dissatisfied with the magnitude of the revolution in progress down in Cuba, and are doing their level best to pull off a bigger event of the same kind in the Republic of Mexico. But that man Diaz is something of an insurmountable obstacle to the spread of revolutionary doctrine in the sister republic.—Fort Worth Telegram.

Nothing illustrates better the value of the man than the efficiency of the Diaz government, and the weakness of that of Palma. There are times in the history of man when the individual counts as much as an army.—San Antonio Express.

POINTED PARAGRAPHS

The soothsayer is not always soothing.

A man's dearest friend is seldom the most expensive.

If money talks the miser's cash must be tongue-tied.

Only a wise man is competent to enjoy a competency.

Most men are willing to tell the truth if it reflects on somebody else.

In some boarding houses it is a rare thing to have things well done.

If a man has anything else to do he is foolish to waste time arguing with a woman.

In the case of the man who stutters his train of thought must be a limited express.

A man probably feels like kicking himself when he marries for money and doesn't get it.

Possibly there is a woman somewhere on earth who can pass an old admirer without looking back—but we doubt it.

An evil communication provoketh much profanity—especially if it comes in the guise of a bill from your wife's dressmaker.—Chicago News.

COTTON BELT MEN HERE

Party of Officials Arrive on General Inspection Trip

On a general tour of inspection over the lines of the Cotton Belt in Texas, a party of the officials of that road came to Fort Worth Friday about 1:30 o'clock in the afternoon.

No significance of a special character is attached to the visit to Fort Worth at this time.

In the party are President F. H. Britton of the Texas system, W. E. Green, first vice president and general superintendent; C. W. Nelson, assistant to the president; M. L. Lynch, chief engineer; J. S. Berry, superintendent of bridges and buildings; T. E. Adams, superintendent of motive power and machinery; J. F. Lehane, general freight and passenger agent; W. N. Neff, superintendent at Mount Pleasant; R. S. Fyfe, assistant general freight and passenger agent.

DEAFNESS CANNOT BE CURED by local applications, as they cannot reach the diseased portion of the ear. There is only one way to cure deafness, and that is by constitutional remedies. Deafness is caused by an inflamed condition of the mucous lining of the Eustachian Tube. When this tube is inflamed you have a rumbling sound or imperfect hearing, and when it is entirely closed, Deafness is the result, and unless the inflammation can be taken out and this tube restored to its normal condition, hearing will be destroyed forever; nine cases out of ten are caused by Catarrh, which is nothing but an inflamed condition of the mucous surfaces.

We will give One Hundred Dollars for any case of Deafness (caused by catarrh) that cannot be cured by Hall's Catarrh Cure. Send for circulars free. F. J. CHENEY & CO., Toledo, Ohio.

Sold by Druggists, 75c.

Take Hall's Family Pills for constipation.

MONUMENT TO VETERANS TO BE PLACED IN HOUSTON

—Courtesy Washington Times.

Design for bronze monument, "Genius of the Confederacy," by Louis Amateis of Washington, D. C., which will be placed by Robert Lee Chapter, Daughters of the Confederacy in the city park at Houston. The single figure will be nine feet in height, and will be supported by a pedestal of red granite from the Texas quarries. The spot selected for this monument is a high mound in the city park of Houston, where it will be outlined against the sky in a commanding position in this beautiful park.

The symbolic figure is graceful in outline, vigorous in conception, and thoroughly artistic in its arrangement. The design has been accepted by the chapter from whom the order was received, and the artist is now busily engaged in the various steps which must precede its completion in bronze.

Mr. Amateis is a native of Turin, Italy, and came to this country some twenty-four years ago—a stranger in a strange land, unacquainted with its people or its language, but believing that there were greater opportunties for his art than in the home of his nativity.

THE PUBLIC EYE

Everybody Get Together

To The Telegram.

The predicted happened just as any reasoning, far-seeing man might have expected who had the least conception of business ethics and realized the commercial spirit sufficient to build up a fortune large enough to enable men to own and operate a corporation as large as the Northern Texas Traction Company. For the consideration of right of way over certain streets of the city, the Traction Company agreed to build and maintain car lines. The company was granted that privilege by a large majority of the votes cast, which must be taken as the will of the people, for while the vote was light, the question of "valuable franchises," taxation, bloated and wealthy corporations robbing ordinary humanity, public ownership and all the other socialistic dogmas were thoroughly threshed out ad libitum during the campaign, affording a full and unrestricted opportunity for every voter to make up his mind and vote in accordance therewith. And because many of them did not exercise this privilege and those who did said by a decisive majority that the request be granted, is no excuse, far from a progressive spirit and very detrimental to the growth and advancement of the city to first place, for any man or set of men to say, We will not submit to the voice of the people; they are wrong, as usual, and only we are competent to judge. Our law not empowering the council to qualify, amend or offer a second proposition to go along with the original request, giving the voter a choice between the two, is undoubtedly very lame and needs revising, but under the law as it is, once submitted to the people and passed pro or con should meet with final approval or at least quiescent chagrin and submission without further agitation and turmoil through personal pique or posing as the great regulator of all things mundane. Let the past alone when once settled by competent jurymen and more forcibly take up the graver questions confronting us. Threshing over old straw has ever been a waste of valuable time and energy. It's live issues we want and not posthumous referendary to displace a referendum decision.

Aside from the needless controversy and the settled fact that no business institution worthy the name will submit to being made shuttlecocks of and buffeted about for the edification of an unseeing minority that sits and laments over miscarriage of personal views, harm has already been done the near approaching benefit to badly paid working girls and other small wage earners in whose behalf more generally the 4-cent trip fares in lots of twenty-five or more would probably in the near future have been a reality. We hope yet that the company will not take the mutterings and unfriendly attitude of the handful of never-satisfieds as being an indication of unwelcome in hospitality on the part of the masses, for unless all signs fail, if the question is ever reopened it will be snowed under so deep this hot September sun could not thaw it out in the lifetime of those who profess to be the people's friends, while in fact are actually standing in the way to betterment of the common citizens' condition. An effort to increase the city's revenue by class legislation and thus nullify pending efforts to aid those most in need of it is a most unenviable position for anyone to occupy who is supposed to live by the Golden Rule and walk in sight of the Lord. To single out one particular public utility for our anathemas and favor all other common carriers with exemption papers is "unequal rights to some, special privileges to those who have not provoked our displeasure," for certain it is that justice is not the paramount and ruling passion.

A broad and liberal show of generosity on our part will eventually be met by equal concessions on the part of the company and the people most vitally needful of saving a few dimes each month will be the beneficiaries by being able to ride at reduced rates. This is not only possible, but probable if the unworthy display of antagonism is relegated to oblivion, from whence it should never have been resurrected, as any thorough business man, progressive citizen or far-seeing city-builder will agree. Towns are not builded by opposing forces; it takes unanimity of action, generous treatment and a willingness to divide the risk as well as the profit. We have seen one large enterprise driven from our midst by a grasping, dog-in-the manger spirit, robbing the city and its tradesmen of the opportunity to have and to handle the earnings of a tin-bucker brigade 600 strong. That was the kind of cement which doesn't stick to reactionary elements. Est modus in rebus. GEORGE F. ROBERTS.

LUNATICS ESCAPE

Brought to Town for Safe-Keeping, But Makes Get-Away

Special to The Telegram.

MUSKOGEE, I. T., Sept. 22.—Dick Sheppard, who resides near Warner, and who, it is alleged, is insane, was brought to this city last evening by his brother-in-law, John Ireland. It was the intention of Ireland to place Sheppard in a place of safe-keeping, but while in conversation with one of the court house employes, Sheppard, who had been watching his chance, slipped away and has not been heard from.

Sheppard frightened the inhabitants of Warner Monday night by his strange actions. He is a man of about 45 years of age and is considered dangerous when excited.

CLAIM TEXAS LAND

Old Will Just Discovered May Cause Whitesboro Trouble

Special to The Telegram.

LAWTON, Okla., Sept. 22.—Mrs. J. L. Cozens of this city is one of six heirs that are to receive an estate in Grayson and Cooke counties, Texas, valued at over $2,000,000. The number of acres of land included in the big estate has not yet been ascertained, owing to the vagueness of titles thus far in the investigations. It is known that a part of the townsite of Whitesboro is involved.

The will of R. H. Hollis, the grandfather of Mrs. Cozens, who came to Texas from Virginia in the early '60s, has been found on the records of Grayson county, having been filed there many years ago. This provides that the estate should not be segregated to the heirs until the death of his wife.

Recently a purchaser of a town lot in Whitesboro made an examination of the title and discovered that it yet remained in Hollis or his heirs. This brought to light the fact that nearly all of the entire original estate of Hollis, now distributed among probably a score of farmers in Grayson and Cooke counties, belongs to six heirs.

"TO CURE A FELON," says Sam Kendall of Phillipsburg, Kan., "just cover it over with Bucklen's Arnica Salve and the Salve will do the rest." Quickest cure for Burns, Boils, Sores, Scalds, Wounds, Piles, Eczema, Salt Rheum, Chapped Hands, Sore Feet and Sore Eyes. Only 25c at James Walkup, Holland's, Red Cross Pharmacy, Rentro Drug Co. Guaranteed.

VERSES THAT RING

VERSES THAT RING

Arroyo Al's Cow Pony

I took a trip this summer to the market with some steers,
And I struck an eastern city where they sell you tubs for beers;
I was feelin' putry yowlish and I couldn't say my name,
When I wound up, somehow 'nuther, at a high-tone polo game.

There was sunburned doods cavortin' on some ponies in a lot,
And they whacked a little spheeroid till it traveled like a shot;
I couldn't savvy, nohow, and I vowed that I was through,
When I spied a feller ridin' on a pony that I knew.

It was that there buckskin broncho that I rode fer Circle Bar,
He was clipped and oiled and powdered, but I knew each old-time scar;
I had lost him when Bear Hawkins played an extry ace and jack,
And I'd allus had a longin' fer to git that pony back.

Well, he stopped and sorter snorted when I yelled an' old-time "Yip!"
And he bucked until his rider hit the ground upon his hip;
And he came a-runnin' to me, and I jumped upon his back,
And he pitched fer sheer enjoyment when I hit his flank a whack.

When, I rode across the open and I stooped down on the run
And picked up the polo mallet (fer the player he was done)
And I hit that ball a crack, sir, and it sailed plum o'er the fence,
And the crowd jest howled with pleasure, fer they thought the sport immense.

Well, it cost me jest six hundred fer to get my little bronk
And to have that player patched up, from his heels to injured conk;
But I got my old cow pony—and just hear this one thing more:
Don't whisper "Polo" to him, or he'll buck like Satan, shore!

—Denver Republican.

RACING RESULTS

At Columbus

2:15 class—Trotting, three in five, purse $1,000, four heats:

Lillie R.	1	1	2	4	1
Bell Bird	7	4	1	1	3
Kim	3	2	4	3	2

Best time—2:10¼.

Kentucky Stock Farm Futurity for 3-year-olds—Trotting, division, two in three, purse $570, two heats:

The Abbe	2	1	1
Ed Custer	1	2	2
Vera Prodigal	4	3	3

Best time—2:10½.

Hotel Hartman Consolation—For 2:15 pacers, three heats, purse $1,000:

Captain Derby	1	1	1
Billy Cole	2	2	3
Crayton E.	3	3	2

Best time—2:06¾.

2:19 class—Trotting, three in five, purse $1,000:

Ethel L.	1	1	1
Budd	2	2	2
India	3	3	3

Best time—2:10¾.

Free-for-all—Pacing, three heats, purse $1,200:

Angus Pointer	4	1	1
Ecstatic	1	6	4
Gratt	2	4	2

Best time—2:02.

2:10 trotting—Three in five, purse $1,000 (unfinished):

W. J. Lewis	1	1
Oro	2	2
Van Zandt	4	3

Best time—2:06¼.

Exhibition to beat track trotting record, 2:02¼:

Sweet Marie won. Time by quarters—0:30, 0:59¾, 1:30, 2:02.

Exhibition mile to beat 1:59¼ pacing—Audubon Boy lost. Time—2:07¼.

At Gravesend

First race—About six furlongs: Suffrage won, Lotus second, Jacobite third. Time—1:10.

Second race—Five and a half furlongs: Momentum won, Royal Lady second, Royal Breeze third. Time—1:07 4-5.

Third race—Mile and one-eighth: Coy Maid won, Dandelion second, Far West third. Time—1:54 2-5.

Fourth race—Five and a half furlongs, Willow handicap; Kenneyette won, Gold Lady second, Fantastic third. Time—1:07 1-5.

Fifth race—Mile and a quarter, selling: Lancastrian won, Our Sister second, Huntington third. Time—2:07.

Sixth race—Mile and a sixteenth: Nemesis won, Stoic second, Miss Ogden third. Time—1:48.

At Toronto

First race—Six furlongs: Garrett Wilson won, Blue Coat second, Bonnie Reg third. Time—1:13.

Second race—Five furlongs—Purslane won, Charlie Gilbert second, Moccasin third. Time—1:06 1-5.

Third race—Mile and one-eighth: Chancellor Waltworth won, Cambridge second, Reservation third. Time—1:54 2-5.

Fourth race—One mile: Orphan won, Mamie Etta second, Bob Evergreen third. Time—1:42 1-5.

Fifth race—One mile: Loupania won, Court Martial second, Caper Sauce third. Time—1:41 2-5.

Sixth race—One mile: Middling Daisy won, Ballotta second, Toots third. Time—1:41 3-5.

At Kentucky Fair

First race—Five and a half furlongs: Plausible won, Jesamy second, Gracchus third. Time—1:18.

Second race—Six furlongs: Miss Anxious won, Gallop Off second, Orderly third. Time—1:18 2-5.

Third race—East End Merchants' League steeplechase, short course: Maverick won, Sigmund second, Little Wally third. Time—2:56. St. Volma finished first, but was disqualified for running out of course.

Fourth race—One mile: Malleable won, Dan McKenna second, Inflammable third. Time—1:46 4-5. Tallamund finished second, but was disqualified, fouling.

At Ennis Fair

First race—2:24 trot, half mile heats, best two in three:

Johnnie B.	1	1
Sparrow Hawk	2	2
Elmer Electrite	3	3

Second race—Running, four furlongs: Louise Whitfield won, Baker Paul second, Frank West third.

Third race—Running, six furlongs: Miss Breeze won, Pride of Woodstock second, Anadarco third.

Fourth race—Running, four furlongs: Rolet won, Nenia W. second, Select third.

Fifth race—Running, six furlongs: Wiseacre won, Dutch Carter second, Keough third.

THE TEXAS WONDER. Cures all kidney, bladder and rheumatic troubles; sold by all druggists, or two months' treatment by mail for $1.00. Dr. E. W. Hall, 2926 Olive street, St. Louis, Mo. Send for Texas testimonials.

It is Easy

To brand a beer "Pure," but actual purity means to double the cost of the brewing. That is how we attain it.

Schlitz beer is brewed in absolute cleanliness, and cooled in filtered air. Then it is aged for months to avoid causing biliousness, then filtered through white wood pulp. Then every bottle is sterilized. That is why Schlitz is unique for its purity.

Ask for the Brewery Bottling.
Common beer is sometimes substituted for Schlitz.
To avoid being imposed upon, see that the cork or crown is branded

Schlitz

Phone 13
The Casey-Swasey Co.
1001 Jones St., Fort Worth

The Beer That Made Milwaukee Famous.

RAIN CAME LATE IN GONZALES

Early Crops Suffered From Protracted Drouth

W. T. Abbott, a resident of Gonzales county, near the town of Wrightsboro, and a stock farmer who understands his business, came on the market Tuesday with two cars of sample hogs from his section. What he said of his section of Texas was as follows:

"While we have suffered to some extent from lack of rain, still we are now in about the condition we should be, remembering that it is cotton picking time. We had no rain from along in February until June and July and in consequence our crop of corn was almost a complete failure. As a rule we raise good crops of corn and most of the county is above the average of lands of the state. Our county has been famous for its fine stock, especially horses. Some of the most famous Texas race horses have been owned by Gonzales county people, notable among these owners have been the Askeys, of whom some are still in the county. We have our ups and downs just as other sections have, but altogether things always turn up more or less good in the end. The agricultural season is so long with us, corn planting beginning in the latter part of January or first week in February, that what hurts at one time may be recovered from and a crop of something else matured before frost. Our cotton is in excellent shape and will bring good results.

No Harm from Weevil

"The boll weevil has not done us any considerable harm as yet, and it is too late now for his efforts to result in much harm. He is around all right, but he, for some reason, has not concluded to work this year. I know a farmer in our section who was a large cotton planter, but the weevils came and wiped him out time after time until he told his boys that it was time to stop raising food for the pesky things and go into something else that would bring in food for the family. He was a big planter. The next season he actually did not plant a seed of cotton. He had some negroes whom he allowed to have patches of cotton from one to two acres or more and the negroes made good crops on the land and were not disturbed by the weevils. This occurring the second year and no weevil, he concluded that they had starved out or got mad and quit, so he went to work and planted a full crop of cotton and the weevils just wiped it up lock, stock and barrel. From this it can be seen that there is no certainty of what the things will do. I think myself that the weevil has been with us all the time and we did not know it until the government got to prospecting round and found them, and then everybody laid them up against the Mexicans.

"We have another railroad now that runs about four miles south of Wrightsboro. It is the San Antonio and Gulf Shore, which, since the legislature passed the merger law permitting the Southern Pacific to merge all parallel lines, has built on to Cuero and there connects with the Texas-Mexican for Houston. They have built a depot at Smiley Lake and that gives us better facilities for shipping than we had when we only had one little line at Gonzales. Despite the drouth and failure of the corn crop Gonzales county lands are increasing in value along with like lands in other parts of the state. There are some large farms in the county and well improved. I suppose that the J. B. Wells place is one of the largest and best improved. It is in the Leesville vicinity and it is noted for the variety of products it produces. Cotton, corn, millet, sugar cane, pepper and other kinds of truck. It is the best improved place in the county, there having been probably some $60,000 worth of improvements made, among these being thirty-five tenant houses. Lands are selling to incoming farmers for not less than $15 per acre and on up. It looks like when we all are offered our price we will have to sell. Fort Worth is certainly a hummer of a city and seems to be rebuilding all over. There is an immense amount of building. Grass and cattle are in good shape now and will go into the winter in a fat condition."

BANK CLOSED

Butler, Missouri, Institution Now in Receiver's Hands

Special to The Telegram.

WASHINGTON, Sept. 22.—The Bates National bank of Butler ,Mo., was closed today by the action of the board of directors for the purpose of going into liquidation. T. W. Butler has been appointed receiver. So far the comptroller of the currency has advised no charges of wrong doing being made.

ONE DEAD, ONE DYING

Negro Section Forman Killed and ex-Federal Officer Fatally Wounded

Special to The Telegram.

TULSA, I. T., Sept. 22.—As the result of a shooting last night at Wekiwa, eleven miles east of Tulsa, a Missouri, Kansas and Texas negro section foreman named Brown is dead, and Frank McGlothlin, a former federal officer, is fatally shot.

CUMBERLAND FIRM

Synod at Dallas Declare It Is Still an Organization

Special to The Telegram.

DALLAS, Texas, Sept. 22.—The synod of the Cumberland Presbyterian church, in session here, declares that the Cumberland church is still an organization and will not become part of the church union as recently consummated.

ORIENT AFTER COTTON

Reported Texas Cotton Is Going to Russia and Japan

Special to The Telegram.

SAN ANTONIO, Texas, Sept. 22.—Spot cotton dealers here assert that practically the entire cotton crop of this section is being purchased for use in Japan and Russia. There is an extraordinary demand in Japan and several train loads have been shipped solid from here to San Francisco. The Russia supply goes via Galveston and new Orleans.

JOHN L. IN TEXAS

Ex-Prize Fighter to Gixe Exhibition at International Fair

Special to The Telegram.

SAN ANTONIO, Texas, Sept. 22.—John L. Sullivan, in the minds of many the greatest pugilist that ever lived, will be in San Antonio during the progress of the International Fair as one of the sideshow attractions. He does a monologue stunt.

AN IDEAL SUMMER DRINK AND TONIC FOOD

Duffy's Apple Juice

Made of the pure juice of ripe apples. It contains no preservative, and is a refreshing, healthful drink for every one. It is as nutritious as wholesome.

NON-ALCOHOLIC, STERILIZED, EFFERVESCENT

For Sale by All Grocers, Druggists, Dealers, Hotels and Clubs

Duffy's "Mother Goose" booklet, illustrated in colors, sent free to all children who write for it.

AMERICAN FRUIT PRODUCT CO.
Rochester, N. Y.

If your dealer cannot supply you send us $3 for a trial dozen pints prepaid to any part of the United States.

DUFFY'S "Trade Mark"

WAPLES-PLATTER CO., Fort Worth, Texas.

DEAD

This may be your fate

TOMORROW

The time to insure is

NOW

See an agent of the

Fort Worth Life Insurance Company

TODAY

$100,000 to Loan

THE TEXAS AND PACIFIC RAILWAY

WEST TEXAS

Is fast becoming the fruit, vegetable grain and cotton country of the Southwest. It will pay you to investigate right now.

Homeseekers' Tickets

ON SALE DAILY.

E. P. TURNER,
General Passenger Agent,
Dallas, Texas.

$3.60

VIA

THE MK AND T
MISSOURI, KANSAS & TEXAS RAILWAY

TO

DENISON

AND RETURN

Account Denison Fair. Tickets on sale October 2 to 6, final limit for return October 7.

T. T. McDONALD,
C. P. & T. A.

One More Chance

$4.85

Galveston

I. & G. N.

Rates to Houston 25c Less

SUNDAY, SEPT. 23

Trains leave Fort Worth 7:30 a. m. and 6:40 p. m., Saturday, Sept. 22. Limited to leave Galveston on any train Monday connecting with train leaving Houston 6 a. m. Tuesday, the 25th.

CITY OFFICE, 704 MAIN. D. J. BYARS, ACT. C. T. A.
Phones 322.

AND RETURN
VIA THE

METAL WEATHER STRIP

Prevents windows and doors from rattling and keeps out the cold, the dust, and rain.

406 Wheat Building
Phone 4890

Still Going!

Your Choice for a "Rest Up"

Via

COTTON BELT ROUTE

Gallatin, Tenn. (near Nashville)	$25.75
Louisville, Ky.	$33.55
Cincinnati, O.	$36.60
Lookout M'ntain, Tenn.	$29.30
Shelby Springs, Ala.	$24.20
Marietta, Ga.	$30.00
Norfolk, Va.	$43.85

On sale daily until Sept. 30; limit Oct. 31.

For rates and other information, see J. ROUNSAVILLE, Phones 229. C. P. & T. A.

Manufacturers of Trunks, Traveling Bags, Suit Cases Sample Cases and fine Leather Goods. Repair Work on short notice.

STANDARD THEATER

Week Commencing Sept. 17

W. B. Friedlander presents

"ARE YOU AN ODD FELLOW?"

Farce-Comedy Burlesque in two acts.

New Novelties, New Songs, New Faces.

In conjunction with our all-star stock company of twenty-five specialty artists.

ADMISSION 10c AND 15c

$25.00

TO

California

ONE WAY
COLONIST TICKETS
VIA

Santa Fe

Daily to Oct. 31, 1906

Some points slightly higher. Tickets good in Chair Cars and Tourist Sleeper. For your accommodation latest type Tourist Sleeper will be operated through without change every Tuesday.

Write for Pamphlet, "California in a Tourist Sleeper."

T. P. FENELON, C. P. A.
710 Main St. Phones 193.

The Arcade

Bowl and Pitcher 85c
Slop Jars, each 85c

1204-06 Main St.

Will be on the market in a few days

SKIDOO 23

5c CIGAR

Fort Worth, Tex.

Manufactured by CARL SCHILDER

Rock Island

Low Rates for the HOMESEEKER COLONIST TOURIST

Every day until Sept. 30, round trip excursion rates to all important resorts in the land, including Chicago, Kansas City, Denver, St. Paul, St. Louis.

Low one way and round trip rates to California daily; also to Portland, Spokane, Helena and many intermediate points.

Homeseekers' round trip rates to Amarillo, Guymon, Estancia, Tuesdays and Saturdays.

Special Bargains, Round Trip

Denver, Colorado Springs, one fare, Sept. 19, 20, 21, 22, account Pike Centennial Celebration.

Atlanta, Ga., one fare plus $2 Oct. 8 and 9 account Homecomers' Excursions.

Oklahoma City, Hoo-Hoo Convention, Sept. 7, 8, 9, one fare plus $2.

Toronto, Sept. 12, 13, 14, Grand Lodge I. O. O. F., one fare plus $2.

Kansas City, Oct. 5, 6, 7, 8, 9, Royal Live Stock Show, one fare plus $2.

Write PHIL A. AUER, G. P. A., C. R. I. & G. Ry., Fort Worth, Texas.
V. N. TURPIN, C. T. A., Fifth and Main. Tel 127.

The J. J. Langever Service.
(NOT INCORPORATED)

J. J. Langever, Sole Owner.

MAKERS OF ELECTRIC SIGNS

OPP. Central Fire Station. 907 Throckmorton St.

HOTEL TOURAINE

(EUROPEAN)

The Finest Hotel Structure in the Southwest.

W. W. Sloan Jr., Proprietor.
Seventh and Throckmorton Streets.

DELAWARE HOTEL

European Plan.

One hundred and fifteen finely furnished rooms. Forty with bath. Everything strictly modern.

Elegant Cafe

Prompt Service, Courteous Treatment.

Phone 75. Main and Fourth Sts.

HOTEL WORTH

FORT WORTH, TEXAS.

First class. Modern. American plan. Conveniently located in business center.

MRS. W. P. HARDWICK,
O. P. MANEY, Managers.

SCHOOL SHOES—the New Kind.

709 HOUSTON ST. THE Famous SHOE STORE FT. WORTH

INDIANS TO HEAR CHIEF BRYAN, UGH!

Bucks to Give Nebraskan Heap Big Vote

Special to The Telegram.

PARIS, Sept. 22.—The news that William Jennings Bryan may visit and address the Choctaw Indians has caused many a curious "Ugh!" to be grunted and many an unnatural question to be asked by the taciturn Indians.

The fame of the orator has penetrated the forests of southeastern Indian Territory and caused more gossip than the last of the Indian executions at Atoka.

But the comment has been favorable to the democrats and the appearance of Bryan is expected to gain the Indians to the democrats.

AN OUNCE OF PREVENTION is worth a pound of cure. There are many poor sufferers, Consumptives who are hopeless of getting well—who, if they had taken care of themselves, would now be well. A cough is the foundation of Consumption. Ballard's Horehound Syrup will cure that cough. Mrs. S—, Great Falls Montana, writes: "I have used Ballard's Horehound Syrup in my family for years—my children never suffer with coughs." Sold by Covey & Martin.

AIDS FRENCH POOR

Madam Du Gast to Put the Band of Paupers on Morocco Farms

Special to The Telegram.

PARIS, Sept. 22.—Madam Du Gast, the celebrated French sportswoman, is leaving shortly for Morocco, where she will buy extensive tracts of land on which she proposes to start an agricultural colony.

As soon as the land is ready for cultivation Madame Du Gast will receive thereon poor French families to whom she will lease it for a purely nominal price, just sufficient to preserve their self-respect and discourage pauperism. Her enterprise has met with the highest approval of the French minister of colonies and also the minister of agriculture, both of whom have offered her all possible assistance in her undertaking.

RELEASE ALL THIEVES

Officers Sell Loot to Highest Bidders, Owners Jailed

Special to The Telegram.

VLADIVOSTOK, Sept. 22.—A virtual reign of anarchy prevails here. Officials have been instrumental in inciting riots and engage in peculations from the government. Warehouses are filled with stolen goods, which are sold to the highest bidder. People who object to the officials' methods are thrown into jail. Thieves were released to make room for political offenders. No property is safe. Officers with the thieves and the naval and military authorities are at swords' points.

HOME LONG COMING

Special to The Telegram.

MILWAUKEE, Wis., Sept. 22.—A strange story is told in the petition for a divorce filed by Mrs. Edna Welch against James Herbert Welch, a wealthy farmer of Ripon, Wis. The woman says she married Welch twenty years ago. After the ceremony he asked her to return to her father's home until he could prepare a home for her. He passed every Sunday with her for two years and then suddenly stopped calling.

For eighteen years she has not seen him. During that time he has grown wealthy, but lives alone. He supports two daughters, who live with their mother. Mrs. Welch has all these years resided with her father.

CRANBERRIES PLENTIFUL

Wholesale Prices $5.50 to $6 Per Hundred Quarts

Special to The Telegram.

NEW YORK, Sept. 22.—Cranberries, of which there was a short crop last year, promise to be plentiful this season. Wholesale prices are now $5.50 to $6 for 100 quarts, as against $28 in April for the last of the 1905 crop.

Woman's Nature Is to love children, and no home can be completely happy without them, yet the ordeal through which the expectant mother must pass usually is so full of suffering, danger and fear that she looks forward to the critical hour with apprehension and dread. **Mother's Friend,** by its penetrating and soothing properties, allays nausea, nervousness, and all unpleasant feelings, and so prepares the system for the ordeal that she passes through the event safely and with but little suffering, as numbers have testified and said, "it is worth its weight in gold." $1.00 per bottle of druggists. Book containing valuable information mailed free.

Mother's Friend

THE BRADFIELD REGULATOR CO., Atlanta, Ga.

Hatred always hurts the hater most of all.

THE TELEGRAM'S FINANCIAL AND COMMERCIAL PAGE

NEW YORK STOCKS

Special to The Telegram.

NEW YORK, Sept. 22.—The bankers are securing gold from France, and their success in thus securing large sums leads to the belief that considerable additional quantities of gold will be forthcoming from that quarter, while it is believed that Secretary Shaw will not much longer delay relief.

The advance in Southern Pacific brought heavy profit-taking, but higher pries yet are looked for. Union Pacific is also expected to advance, thoug perhaps slightly, while Baltimore and Ohio, St. Paul and other standard stocks are receiving strong support. No material reaction is looked for prior to recording of high prices. Continued good support is expected from Copper shares, as the metal situation was never stronger or the outlook brighter. The favorable bank statement issued today will restore confidence on the part of the public, which is waiting a favorable opportunity for heavy operations in the market. The short interests are still large and somewhat inclined to be stubborn on the movement of stocks on important announcement. Steel does not show very good strength yet, and information is bullish on Brooklyn Rapid Transit. Smelting seems to meet stock toward 157 at present and St. Paul around 180, though the tips are to buy when strong and active. Strong support is reported in Atchison around 105 and 106, with a check on advances toward the old high level. For a long pull, a big eastern house regards Missouri, Kansas and Texas as the real thing.

Quotations

	Open.	High.	Low.	Close.
Am. Loco.	75½	75½	75	75
Atchison	106¾	106⅞	106⅛	106⅛
B. and O.	124	124¼	123⅛	123¼
B. R. T.	80	80	79½	79½
Can. Pac.	177¼	177¼	176⅞	176⅞
C. F. and I.	56¾	56⅞	56⅛	56⅞
Copper	114¼	114⅜	113¾	113¾
C. Gt. W.	17¾	....	....	17¾
Erie	47⅝	47¾	47½	47½
Illinois Central	174	....	....	174
L. and N.	149¼	149¼	149	149⅛
Natl. Lead	80¼	80½	79⅞	79⅞
Mex. Central	21¼	21¼	21	21
M., K. and T.	35¾	....	....	35¾
Mo. Pac.	97¾	98	97½	97½
N. Y. Central	142¾	143	142½	142½
Pennsylvania	142¾	142¾	141⅝	141⅝
Reading	150¼	151	149	149
Rock Island	26¾	27	26¾	27
South. Pac.	96	96¼	95⅜	95⅜
Sugar	136	136¼	135½	136¼
South. Ry.	36¾	37⅛	36¾	37⅛
St. Paul	178⅝	179¼	177½	177½
Texas Pacific	36⅞	36⅞	36½	36¾
Union Pacific	187⅛	187⅜	186⅜	186⅜
U. S. Steel pfd	106½	106¾	106⅜	106⅜
U. S. Steel	45⅛	45¾	45	45½

New York Bank Statement

Special to The Telegram.

NEW YORK, Sept. 22.—The associated banks of New York City have issued the following comparative bank statement:

Reserves, increase	$7,779,525
Less U. S., increase	9,745,275
Legals, decrease	949,500
Loans, increase	7,422,200
Specie, increase	13,170,000
Deposits, increase	17,763,900
Circulation, increase	220,700

MISCELLANEOUS

Country Produce

Chickens, per dozen: Fryers, large, $3@3.25 per dozen; hens, $3.50@3.75 per doz.; turkeys, 10c lb. Butter, 12c@15c lb. Eggs, per case, $4.50.

Provisions

Dry salt extras, 10c; dry salt regulars, 10¼c; dry salt bellies, 14-16, 11½c; dry salt bellies, 18-20, 11¼c; bacon extras, 11c; bellies, 14-16, 12½c; fancy bellies, 18-20, 12¼c; fancy hams, 14½c; fancy breakfast bacon, 12c to 15c; regular hams, 12-14, 13¼c; kettle rendered lard in tierces, 11c; kettle rendered lard in 20s, 12c; kettle rendere lard, in 10s, 11⅜c; kettle rendered lard, in 5s, 11⅞c; pure lard, tierces, 10¼c; pure lard, 50s, 10½c; pure lard, 10s, 10⅜c; pure lard, 5s, 10⅞c; compound basis, 6¾c.

Drugs and Chemicals

Acids—Citric, 55c lb; acetic No. 8, 5c lb; tartaric, 40c lb; carbolic, 31c lb; muriatic, commercial, 6c lb; sulphuric, $3.80 oz; morphine, ⅛ bot., $2.35 oz; quinine, 27c oz; gum opium, $3.75; powdered opium, $4.60 lb; borax, lump, 10c lb; borax, powdered ¼s, 40c dox; ½s, 75c doz; 1s, $1.25 doz; 5s, 10c doz; cocaine oz bot, $3.05; epsom salts, per bbl, $1.75, small lots, 3½c lb; cream tartar, 35c lb; chloroform, 40c lb; sulphur, 4c lb; blue stone, 10c lb; ammonia, 26 per cent, 12c per lb; alum, lump 5c lb; alum, powdered, 8c; bismuth subnitrate, $1.75 lb; gum camphor, $1.16 lb.

Sugar

Granulated in bbls, 5.25; granulated, in sacks, 5.25; cut loafs, in bbls, 6.05c; cut loaf in ½ bbls, 6.25c; fancy yellows, 5.25c; bbl. XXXX powdered, 6c; half bbl. XXXX powdered, 6.45c.

Molasses and Syrups

Sorghum, bbls, per gal, 28@31c; corn syrup, bbls, per gal, 30@31c; fair reboiled, bbls, per gal, 21@35c; prime reboiled, bbls, per gal, 22@24c; choice reboiled, bbls, per gal, 26@29c; fancy @2.20; fancy table syrups, half gal cans, per case, $2.15@2.25; fancy sorghum, gal cans, per case, $2.00@2.20; fancy sorghum, half gal cans, per case, $2.25@2.35; fancy open kettle, half gal table syrups, gal cans, per case, $2.00 gals $2.90@3.50.

Wholesale Fruit and Vegetables

Colorado potatoes, 95c bu; lemons, choice California, $2.50 box; Verdillis, $5.50; oranges, choice California small sizes, $6.00 per case; California grapes, $1.75@2; Colorado onions, $2.50 per bu box, $3; Colorado onions, $2.35 a hundred; cabbage, 2½c lb.

Beans

No. 1 navy, 3¾c per lb; No. 1 Limas, 6½c per lb; No. 1 pinks, 3½c per lb; No. 1 black eyed peas, 6c per lb; dry peas, 4c per lb; Bayo, 4½c; English peas, 5c; split peas, 5½c; lentels, 6c; Lima beans, 6½c lb.

TOO LATE TO CLASSIFY

TWO unfurnished rooms for light housekeeping, water, lights, phone furnished. Phone 2478 or call 508 South Calhoun street.

FOUND—Purse. Owner may have same by describing and paying for ad. Phone 4145, old.

WANTED—Cook at O. K. restaurant at once. 908 Houston street.

FOR RENT—Five-room modern cottage; nice neighborhood. Old phone 1445.

A GOOD farm hand by the month. Apply K. M. Van Zandt, Fort Worth National Bank.

NEW YORK COTTON

Special to The Telegram.

NEW ORLEANS, Sept. 22.—Considering the poor cable, the market opened much better than was expected. There was considerable local short covering, though offerings were rather light.

New York Cotton

NEW YORK, Sept. 22.

	Open.	High.	Low.	Close.
January	9.25	9.26	9.22	9.22-23
March	9.41	9.41	9.38	9.38-39
May	9.52	9.53	9.50	9.50-51
October	8.85	8.85	8.80	8.79-80
December	9.15	9.17	9.13	9.13-14

New Orleans Cotton

Special to The Telegram.

NEW ORLEANS, Sept. 22—The cotton market opened dull and easy at a decline of about 3 points on disappointing cables. The week's sales of spots in Liverpool were 40,000, against 33,000 last week. The amount of cotton forwarded was 51,000 bales, against 57,000 bales last year and 53,000 bales in 1904. The total stock, 285,000, against 672,000 last year and 109,000 in 1904.

There is not much shifting of the merits or demerits of the cotton market arguments. The talent, however, has begun to reluctantly admit that in the absence of a fresh speculation incentive, a steady spot market means unwavering rings.

Floor gossip appears to indicate the existence of very little speculative long interests. There are long hedges, however, with the short end held by the speculators, who are largely dependent upon the working out of these hedges for desired covers. This, then, is much of technical importance underlying the surface situation. The increase for the week of the visible supply of the American cotton was only 85,000 bales, against 143,000 bales last year, and 222,000 the year before, while takings by spinners aggregated 170,000, 164,000 and 109,000 bales for the respective periods. Meanwhile, bearish efforts to force the market down have failed because no one cares to sell the stuff until the technical position shall have cleared up.

On the whole, with the heaviest movement of the season near, both large and small bulls are holding back and not buying for the very good reason that weakness in the months of October, November and December is logical if not assured. In the meantime the gain seems to lack interest, for the man who has not already put up good money on the outcome.

New Orleans Cotton

NEW ORLEANS, Sept. 22.

	Open.	High.	Low.	Close.
January	9.26	9.30	9.22	9.26-27
March	9.44	9.45	9.40	9.40-41
May	9.58	9.58	9.55	9.55
October	9.16	9.16	9.11	9.11-12
December	9.19	9.20	9.16	9.16-17

Liverpool Cotton Cable

Special to The Telegram.

LIVERPOOL, Sept. 22.—The cotton market opened dull, one to one and one-half points down. There was considerable lack of interest throughout the session. It was announced that the Liverpool Cotton Exchange will remain open until 4:30 p. m. during the months of October, November and December.

Futures

	Open.	Close.
January-February	5.05½	5.03
February-March	5.07½	5.05½
March-April	5.10	5.07
April-May	5.10½	5.08½
May-June	5.13	5.11½
June-July	5.12	5.11½
August-September	5.21½	5.18
September-October	5.09	5.06½
October-November	5.04	5.02
November-December	5.04	5.02
December-aJnuary	5.04	5.02

Port Receipts

	Today.	Last year.
Galveston	16,910	10,270
New Orleans	4,052	3,146
Mobile	293	11,406
Savannah	10,208	2,866
Charleston	....	4,779
Wilmington	....	4,991
Norfolk	1,461	....
Boston	....	348
Various	....	11
Estimated total	38,000	....
Total	....	43,845

Interior Receipts

Little Rock	91	120
St. Louis	....	77
Memphis	....	154
Houston	13,467	15,637

Estimated Monday

	Monday.	Last year.
New Orleans	8,000 to 10,000	4,427
Galveston	14,000 to 15,000	19,769
Houston	14,300 to	16,160

VOLIVA HEADS ZION

Court Declares Him Only Bona Fide General Overseer

By Associated Press.

CHICAGO, Sept. 22.—Judge Landis, in the Federal court, has decided there is no irregularity in the election of Wilbur Voliva, general overseer of Zion church. The court declared he will hereafter recognize Voliva as the head of the church and directed a receiver appointed by the court do likewise. The attorneys for Alfred Bills, the rival of Voliva in the election, admitted Voliva received at least 1,300 legal votes while his client received but nine. They insisted on a contest being made, but the court declined to entertain the motion.

BUILD BIG BRIDGE

Contract for Erection Let to Kansas City Firm

Special to The Telegram.

BEAUMONT, Texas, Sept. 22.—The contract for the erection of the steel work on the big bridge that will span the Atchafalaya river in Louisiana for the Colorado Southern, New Orleans and Pacific, was let during the present week to the Griffin Construction Company of Kansas City, and the work is to commence immediately. It was announced some time ago that the contract for the finishing steel had been let to the Pennsylvania Steel Company. The bridge will be the biggest one in either Louisiana or Texas.

DEAD MAN ON TRACK

Train Delayed Four Hours Until Inquest Is Held

Special to The Telegram.

EAGLE PASS, Texas, Sept. 22.—The through train from Mexico was delayed four hours yesterday on account of a dead man being discovered on the track this side of Castanio. Under the Mexican law no one is allowed to move a dead body until after the inquest is held, so the train had to be held until a judge was secured and an inquest held.

CHICAGO GRAIN

Chicago Grain and Provisions

Special Cable to The Telegram.

CHICAGO, Ill., Sept. 22.—The wheat offerings were very light today. The locals were bidding the price up. The market is sensitive. Not much wheat is wanted and market is not taking it, only pit traders are the least bit active in buying. Wheat seems to be in a fair shape for a good setback. Cables show a heavy tone from abroad, and without help from them present prices are not likely to be maintained.

Advices from Kansas City indicate that a comparatively large movement of wheat from Kansas City is expected on account of the fear of great damage from weevils, which are said to be more numerous than usual. Duluth advices are to the effect that spring wheat, with present movement and largely increased demand in foreign markets promises to go above 80c.

Heavy rains in the northwest have made the new spring wheat damp, and Minneapolis millers are after dry wheat to mix with the damp. Cash prices in Kansas City were up half a point yesterday with millers and exporters buying.

A local export house has its bids advanced 1¼c on hard winter wheat, but were still about ¾c out of line. A New York exporter who seldom talks for publication, said that the Seaboard was offering to sell Manitoba, Duluth No. 1 northern and No. 2 hard winter wheat at lower prices than it was possible to put the wheat there. An advance in wheat of even 4 cents has worked a wonderful change of sentiment among the speculative trade in the past two weeks. A majority of the traders are now bullish and it will take plenty of rain to justify their position.

Quotations

	Open.	High.	Low.	1:30 Close.
Wheat—				
September	74½	72⅝	72⅜	72⅜
December	74¾	75¼	74½	74¾
May	78⅞	79⅛	78½	78¾
Corn—				
September	47¾	47¾	47⅜	47½
December	42⅞	42⅞	42⅝	42¾
May	43¾	43⅞	43¼	43½
Oats—				
September	33½	....	....	33½
December	33½	33⅝	33⅜	33½
May	34¾	34⅞	34⅝	34⅞
Pork—				
January	13.17	.....	.....	13.22
September	16.90	.....	.....	16.90
Lard—				
January	7.77	7.80	7.75	7.80
September	8.87	9.00	8.87	9.00
Ribs—				
January	7.05	7.10	7.05	7.07
September	9.00	....	....	9.00

R. R. TIME TABLES

Arrival and Departure of Trains—A. from T. & P. Depot, Front Street, Foot of Main. C. from Fort Worth Union Station, Corner Fifteenth and Jones Sts.

Gulf, Colorado & Santa Fe Railway

Depart North.		Arr from North.
a 8 20 a m.	Mail and Express.	a 8 40 p m
a 8 40 p m.	Mail and Express.	a 7 50 a m
a 1 40 p m.	Mail and Express.	a 4 55 p m
Depart South.		**Arr from South.**
a 8 05 a m.	Houston & Galveston Mail & Express	a 8 25 p m
a 8 55 p m.	Houston & San Antonion & Galveston Mail & Express	a 8 05 a m
a 5 05 p m.	Mail and Express	a 1 30 p m

H. & T. C. R. R.—C.

	Arrive.	Depart.
Train No. 85	8:05am	
Train No. 83	8:30pm	
Train No. 82		7:55am
Train No. 86		7:40pm

FRISCO SYSTEM—A.

St. Louis, San Francisco & Texas Ry.

	Ar. from North.	Depart North.
Kansas City and St. L. Mail and Express	4:50pm	9:25am

FT. W. & R. G. RY.

	Arrive.	Depart.
Brownwood Mail and Express	11:55am	3:00pm
•Record Special	6:20am	1:55am

•Leaves and arrives at T. & P. Depot.

FT. W. & D. C. RY.—A.

	Arrive.	Depart.
Denver Special, for Trinidad, Pueblo, Colorado Springs and Denver	5:10pm	9:45am
Local for Henrietta, Wichita Falls, Vernon and Quanah	1:30pm	10:45am
Fast Mail and Express for Trindad, Pueblo, Colorado Springs and Denver	7:25am	8:45pm

M., K. & T. Ry.—A

	Ar. from North.	Depart North.
Katy Flyer	7:20pm	8:35am
Kansas City, St. Louis and Chicago Mail and Express	7:50am	11:15am
Kansas City, St. Louis and Chicago Fast Express	5:10pm	9:00pm
	Ar. from South.	**Depart South.**
Houston and Galveston and San Antonio Katy Flyer	8:10am	7:45pm
Houston Mail and Ex.	10:55am	8:30am
Houston Mail and Ex.	8:20pm	5:40pm

C., R. I. & G. Ry.—A.

	Arrive.	Depart.
Omaha and Missouri River	7:15pm	8:35am
Kansas City, Chicago, Denver, Colo. Springs, and Pueblo Fast Ex.	7:10am	9:00pm
Graham Mixed	10:20am	4:40pm
DALLAS LINE.		
Am. Mail and Express	8:40pm	7:40am
Mail and Express	8:20am	7:40pm
Dallas to Graham	4:30pm	10:30am

COTTON BELT ROUTE—A

	Arrive.	Depart.
St. Louis Limited	6:30pm	8:25am
Dallas, Memphis and St. Louis	6:50am	9:10pm

TEXAS & PACIFIC RY.—A

	Ar. from East.	Depart East.
Cannon Ball	7:40pm	7:45am
Mail and Express	4:45pm	10:00am
Dallas Local	5:15pm	7:00am
Dallas and Weatherford Local	3:15pm	11:05am
Dallas Local	5:45pm	8:00pm
Marshall Local	8:00am	5:15pm
Mail and Express	10:20am	6:00pm
Dallas Local	8:35am	4:15pm
	Ar. from West.	**Depart West.**
Big Springs Mail and Express	7:00am	8:05pm
Weatherford Local	10:50am	3:25pm
El Paso Express	5:30pm	10:50am
Mineral Wells Express	4:05pm	8:40am
	Arrive.	**Depart.**
Transcontinental Division, via Sherman, Mail and Express	4:55pm	8:05am

CATTLE AND HOGS

Steer Trade Nominally Steady—Cows and Calves Steady—Hogs Steady. Sheep Strong

Five loads of cattle on the market, with three reported back, made estimated receipts for Saturday 300, against 1,181 a year ago.

Steers

Two of the five loads were medium grass steers and these met with slow sale, packers having loaded up on yesterday's late market with a train load of medium weight steers at $3.35 and were not disposed to take the day's small supply any better figures, if at all. No steers had sold late.

Sales of feeders:

No.	Ave.	Price.	No.	Ave.	Price.
3...	643	$2.75			

Butcher Stock

Butcher cows were in very short supply, even for Saturday. Buyers were not at all anxious for a Saturday supply, but were willing to pay about steady prices. Quality was very ordinary and the market dull. Sales of cows:

No.	Ave.	Price.	No.	Ave.	Price.
9...	777	$1.75	1...	890	$2.00
1...	640	$2.00	1...	780	$2.30
1...	780	2.30	5...	711	1.60
25...	753	1.75			

Sales of heifers:

No.	Ave.	Price.	No.	Ave.	Price.
11...	572	$1.85	1...	680	$2.00

Calves.

Calf receipts were about on a par with the usual Saturday run, 230 head coming in, all heavies, none less than 200 pounds. The supply came entirely from west and southwest Texas. Steady to easy prices prevailed, packers taking hold until the last vealer had gone over the scales. Calves of 224 pounds average made $4.15, and others of 206 pounds sold at $9.25 per head. Sales of calves:

No.	Ave.	Price.	No.	Ave.	Price.
15...	324	$3.00	59...	224	$4.15
4...	227	4.25	15...	312	2.50
Sales per head:					
11...	264	9.25	125...	206	9.25

Hogs

Hog receipts for the day were very light, being the smallest of the week, about 530 head coming in, chiefly from the territories, with four loads from Texas points and a few drive-ins. The bulk of the marketings were medium weights, averaging from 179 to 193 pounds, with a few heavy packing hogs from 218 to 237 pounds. The packers were in the market early and the supply was soon exhausted. The market was steady with yesterday's closing, quality considered. Tops sold at $6.40, on both heavies and medium weights, with the bulk from $6.30 to $6.40. Pigs were few in number, being cut from mixed loads and sold steady with tops at $5.50 and the bulk from $5.35 to $5.40. Sales of hogs:

No.	Ave.	Price.	No.	Ave.	Price.
67...	237	$6.40	83...	218	$6.40
79...	201	6.40	20...	201	6.25
2...	290	5.50	90...	193	6.40
77...	189	6.40	83...	189	6.35
74...	179	6.30	38...	176	5.75

Sales of pigs:

No.	Ave.	Price.	No.	Ave.	Price.
2...	110	$5.50	54...	112	$5.40
5...	115	5.35	8...	107	5.35

Sheep

Sheep receipts today numbered 438, being southwest Texas wethers of good quality. They were bought by a local local packer at $5, the market closing the week fully steady.

LATE SALES FRIDAY

Steers

No.	Ave.	Price.	No.	Ave.	Price.
206..	996	$3.35			

MARKETS ELSEWHERE

Chicago Live Stock

CHICAGO, Sept. 22.—Cattle—Receipts, 200 head; market steady.

Hogs—Receipts, 7,000 head; market generally 5c higher; mixed and butchers, $6@6.70; good to choice heavy, $5.65@5.95; light, $6.25@6.70; bulk, $6.15@6.55; pigs, $5.80@6.55. Estimated receipts Monday, 32,000; next week, 115,000.

Sheep—Receipts, 20,000 head; market steady.

Kansas City Live Stock

KANSAS CITY, Sept. 22.—Cattle—Receipts, 300 head; market nominal.

Hogs—Receipts, 5,000 head; market slow; mixed and butchers, $6.25@6.40; good to choice heavy, $6.15@6.30; rough heavy, $6@6.10; light, $6.35@6.45; bulk, $6.20@6.40; pigs, $5.25@6.10. Estimated receipts Monday, 4,000; next week, 35,000.

Sheep—Receipts, 1,000 head; market steady.

St. Louis Live Stock

ST. LOUIS, Sept. 22.—Cattle—Receipts, 1,000 head, including 500 Texans; market steady; native steers, $3.90@6.50; stockers and feeders, $2.50@4.50; cows and heifers, $2.50@5.50; Texas steers, $3@5.10; cows and heifers, $2@3.25.

Hogs—Receipts, 1,700 head; market steady to strong; mixed and butchers, $6.45@6.60; good heavy, $6.45@6.60; rough heavy, $6@6.40; lights, $6.45@6.60; bulk, $6.50@6.60; pigs, $6.20@6.45.

Sheep—Receipts, 800 head; market steady; sheep, $3@5.75; lambs, $4@7.50.

Canned Goods

Three-pound tomatoes, per doz, $1.40@1.25; 2-lb tomatoes, per doz, $1.10; corn, per doz, 90c@$1.25.

Wheat

Texas wheat, car lot, country point, f. o. b., 70@80c.

Hay and Feedstuffs

Carload lots f. o. b. cars from millers, dealers charge from store 3c to 8c more for oats and corn and 10c@20c on hay, bran, meal and chips.

Price of hay, $8.00 a ton, corn, shelled, 60c.

Chops—Pure corn chops, 100 lbs, $1.25; chicken feed, wheat, $1.20 per 100 lbs.

Cheese

Full cream, Longhorns, 4 in hoop, 15¾c; cheese, full cream, 1-lb. cuts, 15¼c; cheese, full cream, daisies, 15¾c; prints, 15¾c.

Green Coffee

No. 1 fancy peaberry, 15c; fancy polished Rio, 14c; choice Rio, 13c; fair Rio, 11½@12c.

Paints, Oils and Glass

Shingle Stain—75c@$1.00 gal.

Hard Oil Finish—$2.00@2.50 gal.

White Lead, per cwt, strictly pure, $7.75.

Mineral Paints—Per gal, 60c.

Dry Metallic Paints—Per cwt in barrels, $1.00@1.10.

Venetian Reds—Per cwt, American, $1.50; English, $2.

Ochre—Per cwt, American, $1.50; French, $2.

Linseed Oil—Best boiled, 56 lbs, 44c; gal; raw, 43c.

Putty—In bladders, 3@4c.

Turpentine—In bbls, per gal, 83c; in cases, 86c.

Building Material

Boards, per 100 feet, $2.50 and $2.75; ship lap, per 100 feet, $2.10 and $2.30; flooring, per 100 feet, $3.25 and $3.50; drop siding, per 100 feet, $3.25 and $3.50; ceiling, per 100 feet, $2.75 and $3.00; finishing, per 100 feet, $4.00 and $4.25; finishing, per 100 feet, $4.00 and $5.00; shingles, per 1,000, $3.00 and $4.50; pickets, per 100, $2.75 and $3.00; cedar and bois d'arc blocks ,per foot, 20.

Hides and Wool

Green Salts—35 lb up, 11½c; lights, 10½c.

Green Hides by Express—40 lb up, 10c; lights, 8c.

Wool—Light medium, 20c to 25c; light merino, 12c to 20c.

Horse Hides—Green salted, $1.25@2.25.

Dry flint hides, 16 lb up, butcher flint, 18c; 16 lb up, 17c; light dry flint hides under 16 lb ,16c.

Cordage

Rope, basis of ½-inch: Sisal, 11c; Manila, 15½c; cotton, 16c; twine, 4 ply, 25c; zero, 3 ply, 22c; sail twine, 5 ply, 28c; No. 18, flax, 26½c.

Corn—Ear, 45c; shelled, 53c.

Meal—White bolted in 35 lbs, 50c.

Oats—Dakota, 39c; Nebraska, 39c; Kansas, barley mixed, 37c; Texas, 35c.

Bran—Pure wheat, $1.

Rice

Extra fancy head rice, 6¼c; fancy head, 5¾c; choice head, 3¾; broken head, 3c; fancy Japanese rice, 4½c.

RELIABLE DENTISTRY
FREE CONSULTATION, EXAMINATION AND ADVICE

Full Set of Teeth	$3.00
Amalgam Fillings	25c
Silver Fillings	50c
Bone Fillings	50c
Platina Fillings	75c up
Gold Fillings	$1.00 up

We extract teeth absolutely without pain or no pay. We make you a full set of teeth for $3.00. We make teeth without plates. Crown and bridge a specialty. We will give you a written guarantee for 15 years with all our work. Hours, 8 a. m. to 8 p. m. Sunday, 8 to 2.

DRS. CRATON & WURZBACH, 403 Houston Street, Fort Worth.

INSURANCE

TALBERT & McNAUGHTON, fire, cyclone, plate glass insurance. Phones 1786, Ft. Worth Nat'l. Bank bldg.

ROMAN HYACINTHS and PAPER WHITE NARCISSUS BULBS
BAKER BROS.

Barbecued Meats AND DRESSED POULTRY EVERY DAY.
TURNER & DINGEE

Picture Frames
BROWN & VERA
Main St., between 10th and 11th Sts.

ELLIOT NOT DEAD

Message Written "In Bed" and Transmitted "Is Dead"

Special to The Telegram.

DALLAS, Texas, Sept. 22.—The dispatch received here yesterday announcing the death of A. G. Elliot Jr. in Philadelphia was an error. The message was written "in bed" and the transmission made it "is dead." Advices today announce Mr. Elliot is recovering.

GENERAL ROBERT E. LEE was the greatest general the world has ever known. Ballard's Snow Liniment is the greatest Liniment. Quickly cures all pains. It is within the reach of all. T. H. Pointer, Hempstead, Texas, writes: "This is to certify that Ballard's Snow Liniment has been used in my household for years and has been found to be an excellent Liniment for Rheumatic pains. I am never without it." Sold by Covey & Martin.

BUSINESS LOCALS

Why, yes; all the fashionable women want the best in hats, and for that reason they go to J. M. Reagan's, Sixth and Houston streets, to get them.

Don't hesitate—just phone 201, the Fort Worth Steam Laundry, and let them convince you that they are in the business to please their customers.

Wear W. L. Douglas $3.50 shoes. Best in the world. Monnig's.

See Cromer Bros., 1616 Main street, for Edison Phonographs and records.

BIG FOUR ROUTE.

Oct. 10, 11 and 12 there is authorized from all points in the SOUTHWEST a rate of one fare plus $2 for the round trip to BUFFALO, N. Y., and return, with return limit until Oct. 19.

Our train service between ST. LOUIS and BUFFALO knows no equal. THE KNICKERBOCKER SPECIAL is a solid PULLMAN ELECTRIC LIGHTED TRAIN which leaves ST. LOUIS at 1 p. m. daily, arriving in BUFFALO at 7:30 a. m. the following day.

VERY LOW RATES TO THE WEST

The Chicago Great Western Railway will sell tickets to points in Alberta, British Columbia, Idaho, Montana, Oregon and Washington at about one-half the usual fare. Tickets on sale daily from Aug. 27 to Oct. 31, inclusive. Get full information from George W. Lincoln, T. P. A., 7 West Ninth street, Kansas City, Mo.

Every Woman is interested and should know about the wonderful MARVEL Whirling Spray. The new Vaginal Syringe. Injection and Suction. Best—Safest—Most Convenient. It Cleanses Instantly.

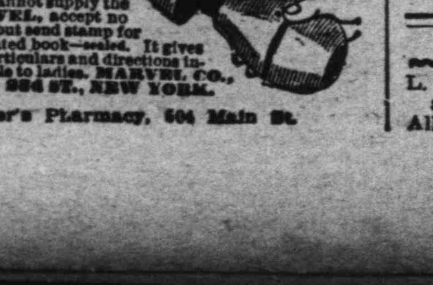

Ask your druggist for it. If he cannot supply the MARVEL, accept no other, but send stamp for illustrated book—sealed. It gives full particulars and directions invaluable to ladies. MARVEL CO., 44 E. 23d ST., NEW YORK.

Weaver's Pharmacy, 504 Main St.

MISCELLANEOUS

EXCHANGE—Furniture, stoves, carpets, mattings, draperies of all kinds, the largest stock in the city where you can exchange your old goods for new. Everything sold on easy payments. Ladd Furniture and Carpet Co., 704-6 Houston street. Both phones 562.

THE TELEGRAM accepts advertising on a guarantee that its circulation in Fort Worth is greater than any other paper. Circulation books and press room open to all.

IF YOU want the highest prices for your second-hand furniture, ring up R. E. Lewis, 212-14 Houston. Phones 1329.

WOOD & CO., 112 Main street. Your old hat can be made to look new. Old phone 577-2r.

THERE'S A SEAT for you for 5c at the Theatorium, 1615 Main street. Scenes changed three times a week.

MOSQUITO Proof Screens; beware of imitations. Phone 2197, new phone 1353. Agee Screen Co.

H. P. WEBB Transfer and Storage Co. Phones 2429-2 rings (old), 1334 green (new). 113 Main street.

FOR ALL KINDS of scavenger work phone 918, Lee Taylor.

SCREENS made to order. Phone 1950.

BOUND for gas fixtures.

SPECIAL NOTICES

EARN $300 and upward monthly. We teach you the mail order business, including advertising and business correspondence, by mail; by our system you can easily make large profits without interfering with present occupation; no capital required; we cooperate with you; help you secure customers, and assist you to a quick success. Interesting booklet free. The Mail Order Lyceum, 126 Phelps Bldg., Scranton, Pa.

FRECKELEATER—The most successful of all toilet preparations for the skin and complexion. Price 25c. All druggists or sent postpaid on receipt of price. The Freckeleater Co., Dallas, Texas.

WE WILL ERECT buildings, the wall of blocks, veneered with concrete brick, with air space between, insuring a dry wall. Perfection Concrete Stone Co.; phone W. S. Essex.

A CONSERVATORY graduate of years' experience in piano and voice wishes a limited number of students. Prefers teaching students in their respective homes, one hour lessons. Address 269, Care of Telegram.

ONE-HALF interest in well-located steam laundry for sale at a big sacrifice if sold this week. Business Exchange, 202½ Main street. Phones, new 931, old 4762.

NEW BUGGY WASHING RACK—Buggies washed, oiled and washers tightened while you wait. W. M. Creech, 413 Throckmorton. Phone 166.

SEE THE PICTURES and hear the music at the Theatorium, 1615 Main street. Scenes changed three times a week.

WANTED—To board and care for thirty head of horses; stable located corner Fourteenth and Rusk streets. Call or phone 3904, old.

I WILL frame one photo free with each dozen best cabinet photos. Swartz, 705 Main.

STAR BRAND SARATOGA CHIPS and Extracts. New phone 1029. Factory 508 Bessie street.

WANTED—To trade vacant lot for horse and buggy. Phone 931 new.

BOUND ELECTRICAL CO. for gas mantles and burners.

S. D. HILL—Carpet renovating. All work guaranteed Phone 521.

BOUND for house wiring.

PERSONAL

DR. CHARLES DOWDELL, office Fort Worth National Bank bldg., 212 and 213, old phone 1252, new 898, gives special attention to chronic diseases and diseases of women and children. Will devote some time to a general practice. Leave calls at Covey & Martin's. Both phones 9.

LADIES—Professional Facial Massaging and Shampooing done in your home. I demonstrate and sell the Taxes Toilet Co.'s Famous Cold Creams, Egg Shampoo and other toilet articles. Samples free. Call me at old phone 4048 or address Box 867, Franklin Whitmire.

S. V. WEATHERS, M. D., room 8, Seventh and Houston streets, specialist in rectal diseases, genito-urinary diseases and non-surgical diseases of women. Hemorroids and piles absolutely cured without pain, knife or detention from business.

BOUND for electric fixtures.

TYPEWRITERS

REMINGTON quality finds its reward in the confidence of the buying public. Durability, reliability and convenience—the sum of these qualities is expressed in the name "Remington," which means supremacy among typewriting machines. Remington Typewriter Company, 111 West Ninth street, Fort Worth, Texas.

EDUCATIONAL

NIGHT SCHOOL: BOOKKEEPING Shorthand, Typewriting, etc., only $4 a month. Draughon's Practical Business College, Fourteenth and Main. Phones 868. Call, phone or write for catalogue. It will convince you that Draughon's is the best.

ATTY'S DIRECTORY

N. J. WADE, attorney at law. Reynolds building. Phone 180.

COOK & ORR, lawyers, 909 Houston street. Floore bldg., phone 4019.

C. K. BELL, lawyer. 610-611 Wheat.

SAFES

FIRE PROOF SAFES—We have on hand at all times several sizes and solicit your inquiries and orders. Nash Hardware Co., Fort Worth.

UMBRELLAS

WANTED—1,000 umbrellas to recover and repair. Charles Bagget, 30b Main street.

UNDERTAKER

L. P. ROBERTSON—Funeral director and embalmer, opposite city hall. All details looked after.

LEGAL NOTICE

ORDINANCE NO—

An ordinance amending an ordinance imposing an occupation tax upon hacks, buggies, drays and other vehicles let for hire, which was passed on the 20th day of August, 1906.

Be it ordained by the city council of the city of Fort Worth:

Sec. 1. That the revised ordinances of the city of Fort Worth as published in the year 1900 be, and the same are hereby amended by addition hereto of Sec. 294b, which said section is as follows, to wit:

Hacks, etc.—From each owner of each hack, buggy, dray, wagon and other vehicle let for hire not connected with a livery, feed or sale stable, $1.00.

Sec. 2. That all moneys arising from the collection of the tax under the provisions of this ordinance shall be deposited by the assessor and collector in a special fund for the sole use and benefit of the street and alleys of the city of Fort Worth.

Sec. 3. That all ordinances and parts of ordinances in conflict herewith, and especially the ordinance amended hereby, be and the same are hereby repealed.

Sec. 4. That this ordinance shall take effect and be in force from and after its passage and publication as required by law.

Filed Sept. 3, 1906.

JNO. T. MONTGOMERY, City Secretary.

Passed under suspension of rules Sept. 3, 1906.

JNO. T. MONTGOMERY, City Secretary.

Recorded in ordinance book E, page 168, Sept. 11, 1906.

JNO. T. MONTGOMERY, City Secretary.

This ordinance not having been approved nor disapproved within three days after its passage by the mayor, as required by the charter, takes effect the same as if approved.

JNO. T. MONTGOMERY, City Secretary.

NOTICE—SALE OF COUNTY LAND

By virtue of an order of the commissioners' court of Tarrant county, Texas, passed on the 10th day of September, A. D. 1906, I, the undersigned, was duly appointed commissioner for Tarrant county, Texas, to sell at public auction all the right, title and interest of said Tarrant county, Texas, in and to the tract of land described in said order, and hereinafter described; now, therefore, I, W. L. Ligon, commissioner for said Tarrant county, Texas, hereby give notice that I will on the second day of October, 1906, the same being the first Tuesday in October, 1906, between the hours of 10 o'clock in the forenoon and 4 o'clock in the afternoon at the court house door of Tarrant county, Texas, in the city of Fort Worth, offer for sale at public auction to the highest bidder, for cash in hand, the following described tract or parcel of land lying and being situated in Tarrant county, Texas, and in the city of Fort Worth, and being the west ½ of lot No. 1, of block No. one (1), Moore-Thornton Co.'s addition to the city of Fort Worth, Texas, the same fronting 50 feet on East Belknap street and running back 95 feet to a 10-foot alley.

W. L. LIGON, Commissioner for Tarrant County, Texas.

NOTICE TO CONTRACTORS

Sealed bids will be received at the city engineer's office until 3 p. m. Oct. 6, 1906, and then publicly opened, for paving Carnegie Place, through Hyde Park, in the city of Fort Worth, with asphalt, "bitulithic" or brick. Specifications ready Sept. 15.

Certified check $100, payable to W. D. Harris, mayor.

City reserves the right to reject any or all bids and to waive informalities.

JOHN B. HAWLEY, City Engineer.
R. F. COOK, Chairman S. and A. Committee.
Fort Worth, Texas, Sept. 22, 1906.

NOTICE TO CONTRACTORS

Sealed bids will be received at the city engineer's office until 3 p. m. Oct. 6, 1906, and then publicly opened, for paving Hemphill street from Magnolia to Jessamine street with asphalt, "bitulithic," or brick; quantity, 22,000 square yards, approximately. Specifications ready Sept. 22.

Certified check $1,000, payable to W. D. Harris, mayor.

City reserves the right to reject any or all bids and to waive informalities.

JOHN B. HAWLEY, City Engineer.
R. F. COOK, Chairman S. and A. Committee.
Fort Worth, Texas, Sept. 19, 1906.

MINERAL WATER

EDERVILLE MINERAL WATER—I have made arrangements now to furnish all who want this water fresh daily; prompt delivery. Phone 4035, old. R. Walker.

FOR GIBSON OR CRAZY WELL water, old phone 2167; new phone 1967. Mineral Water Depot, Peacock & Lee, agents.

MINERAL WATER—Star, Pike, Sangcura Sprudel and Texas Carlsbad. Old phone 402. 106 Houston street.

MINERAL WATER—All kinds of Mineral Water by the glass at Anderson's fountain, 706 Main.

EASY PAYMENTS

EASY PAYMENTS—Furnish your home at one dollar per week at R. E. Lewis' Furniture Co., 212-14 Houston street.

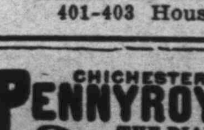

We handle the best in Vehicles, Harness and Rubber Tires.

WOOD & WOOD
CARRIAGE REPOSITORY
401-403 Houston Street

CHICHESTER'S ENGLISH PENNYROYAL PILLS
THE DIAMOND BRAND.

Ladies! Ask your Druggist for Chi-ches-ter's Pills in Red and Gold metallic boxes, sealed with Blue Ribbon. Take no other. Buy of your Druggist and ask for CHI-CHES-TER'S ENGLISH, the DIAMOND BRAND PILLS, for 25 years regarded as Best, Safest, Always Reliable. Sold by Druggists everywhere. Chichester Chemical Co., Philadelphia, Pa.

SUPERIOR TO COPAIBA & INJECTIONS
SANTAL CAPSULES MIDY
RELIEVES IN 24 HOURS

GREENWALL'S OPERA HOUSE

Tonight at 8:15,
cent Scenic. Electrical and
Singing Show,
HIGHNESS THE BEY."
uty Chorus! Carload Special
Scenery.
Prices—25c, 50c, 75c, $1, $1.50.

k commencing Monday night,
24, excepting Thursday,
GAN-PEPPLE COMPANY
y night—"Princess Lou."
lass Vaudeville—The Rosai
Armond Sisters.
e Prices—Adults 20c, Chil-
Prices—10c, 20c, 30c.
y night lady admitted for 15c
purchased with one 30c ticket
p. m.
n sale at Box Office.
rsday Night, Sept. 27,
A HOT OLD TIME"

RT WORTH
RINK

Third and Rusk Streets
GULAR SESSIONS:
ning . 9:30 to 12
rnoon . . . 3 to 6
ht . . . . 7:30 to 10
by Cox's Celebrated
Cornet Band.
e Best What Is!"

TENT THEATER

TONIGHT
FE IN NEW YORK"
Admission 10c.
ay Night—"Van, the Vir-
ay Night—"The Martyr."
esday Night — "Woman
Woman."

NING CAUSEWAY

Railroad Engineers Held
at Galveston

ston a meeting was held
engineers representing the
s entering Galveston and
d interurban between Gal-
Houston, the purpose of
nce being to consider and
prepared by engineers of
l county governments for
tion of a causeway across
Bay. The engineers con-
the causeway should be
most permanent manner
proof against wind, wave
hey therefore recommended
s which will increase the
st from $1,400,000 to $1,-
ese improvements include
e concrete height ten feet,
concrete for the proposed
stituting concrete arches
posed concrete conduits,
ng the structure so that
accommodate four tracks
n road, also a duplicate

rence was attended by
er Robinson of the Santa
with headquarters at Chi-
Engineer Felt of the Gulf,
Santa Fe; Engineer Col-
Southern Pacific, Hous-
er Corrigan of the Gal-
ston and Henderson; En-
y, representing Stone &
General Manager Coop-
enting Stone & Webster.

R WARMING UP

peratures Prevail Over
n Half of Country

ther is again prevalent
ire western half of the
the exception of a narrow
middle. Rocky Mountain
ich point is noted a high
This area presents a bar-
and the local weather is
. The Pacific coast is
pressure but practical-
is reported. Texas is
light showers are re-
ia and Longview. Ama-
temperatures for Satur-
ranging from 86 to 56
ston 83 and 76, El Paso
understorms occurred in
e region Friday night
higan and Ohio, also in
he Potomac valley. The
generally enjoying the
warm weather, skies are
fall has been very un-
e the last report. Light
are reported from por-
ma and Georgia. Fair
low temperatures are
Atlantic coast. New
86 and 72 degrees, At-
8, Duluth, Minn., 54 and
e 86 and 52. Fort Worth
clear weather.

ED, ONE HURT

of Shooting Two In-
ian Boys

gram.
T., Sept. 22.—Meager
tragedy at Big Heart,
the Osage Nation, last
effect that Jap Carter,
napah, I. T., shot two
ling one and seriously
her. The shooting oc-
ome of Jim Big Heart
Nation. The negro es-
back and has not been

alaria and Build Up the
System

Standard GROVE'S
CHILL TONIC. You
are taking. The for-
printed on every bot-
is simply Quinine and
less form. The Qui-
the malaria and the
he system. Sold by all
ears. Price 50 cents.

Colic, Cholera and
Diarrhoea Remedy.
it now. It may save
E. Grammer, Druggist.

"Two things are bad--too much and too little." And one thing remedies both evils--Telegram Liner Advertising

HELP WANTED

WANTED—For United States army, able-bodied, unmarried men, between ages of 21 and 35; citizens of United States, of good character and temperate habits, who can speak, read and write English. For information apply to recruiting officer, 346 Main street, Dallas; 1350 Main street, Fort Worth; 121½ Travis street, Sherman, Texas.

WANTED—Twenty-five men to work in lignite coal mines at Hoyt, Texas. Men with families preferred. Eight-foot vein. Good men can make from $75 to $100 per month; steady employment; mines under new management. Apply to Nelson Blount, Superintendent, Hoyt Texas (P. O. Alba), or Consumers' Lignite Company, Wilson Blg., Dallas.

ACTIVE MAN wanted to advertise, exhibit goods and manage branch of large mail order house. Salary $18 per week, expenses paid. Permanent position with advancement. Honesty more essential than experience. National Co., 720 Chestnut street, Philadelphia, Pa.

WANTED—Men to learn barber trade. Scholarship includes complete outfit of tools, diplomas and positions. Board and room provided. Few weeks completes by this method. Special inducements now. Call or write Moler Barber College, First and Main streets.

AGENTS—Don't waste time on an old proposition; make money. Latest invention, making ice without machinery by using our chemicals and pure water. Used in every household, saloon, butcher shop, ice cream manufactory, etc. Send $1 for outfit. Milwaukee Chemical Co., Dept. L, Milwaukee, Wis.

WANTED—Men to learn barber trade. Ten positions for every graduate. Top wages paid; few weeks completes. Course includes tools and diplomas. Can nearly earn expenses before finishing. Call or write Moler Barber College, First and Main streets.

WANTED A PARTNER in the coal, wood and feed line, $1,000 will buy half interest in best located and established business in North Fort Worth. Quick action necessary. Apply to Barry & Stewart, Real Estate Agents, North Fort Worth.

OLD, established, eastern proprietary house wants resident traveling representative for Texas. Mail application with reference to C. S. Burhans, care Oriental Hotel, Dallas, Texas, before Sept. 26.

STENOGRAPHER — Rapid, accurate young man who understands general office work; good chance for advancement; salary according to ability; call, write, Hapgoods, 917 Chemical Bldg., St. Louis, Mo.

WANTED—Cook, white woman preferred, to do cooking and housework for family of three; reasonable wages. Telephone 4307 old or call at 525 Samuels avenue.

WANTED—Ten men and families to go to Temple, Okla., to pick cotton; good price; also opportunity for farmers next year. Ship Monday. P. E. Glenn & Co., 1202 Main.

WANTED—Boy 16 or 17 years old, out of school; good bright hustler, thoroughly reliable, having horse and wagon; collecting and other work; give references. Address 234, care Telegram.

WANTED—Doctor at Carney, new town on Orient railroad; free residence lot to right party. It will pay to investigate. D. G. Gorman, druggist, Carney, Texas.

WANTED—Twenty good carpenters, $3 for nine hours for good mechanics. At Frisco south yards. Texas Building Company. Old phone 4649 or 4477.

DRESSMAKING and plain sewing done at lowest prices. All work guaranteed satisfactory. Phones 4115. 1103 May street.

WANTED—A good colored woman to do general housework for family of two; good wages to the right one. Apply 314 Kentucky ave.

WANTED — First class baker and pastry baker. Apply to D. E. Lewis, North Side, corner Exchange avenue and Main street.

WANTED—Man with horse and buggy. Good proposition for right party. Apply P. E. Glenn Co., 1202 Main.

WANTED—At once, boy with horse or pony, to take up evening newspaper route; pays $4 to $5 per week. Call at office, Telegram.

WANTED—A woman for housekeeper and help take care of baby. Call or address 1223 Boulevard, North Fort Worth.

OUTSIDE MAN, clean business and money for hustler. No boozer wanted. Modern Shoe Repairing Factory, 94 Main street.

WANTED—Good, strong boy, with pony and light wagon; light work. Address 249, The Telegram.

WANTED—Two energetic salesmen for a permanent position. Call 506 Rusk st.

WANTED—40 men, track laborers, for Texico, N. M.; ship tomorrow night. P. E. Glenn & Co., 1202 Main street.

WANTED—One man to buy a pair of W. L. Douglas Shoes. Apply at Monnig's.

WANTED—A few gentlemen roomers by day, week or month, at The Anglo, corner Fifth and Throckmorton.

WANTED—Three experienced broom makers at once. Apply Fort Worth Broom Factory.

WANTED—At once, first-class dishwasher for big boarding house. Apply 99 Lamar.

WANTED—Two news agents to run on trains. Call at Van Noy News Co., 202 East Fifteenth.

GIRLS WANTED—Western Union; good salary.

WANTED—A good cook. Call 1205 East Belknap.

WANTED—At 2322 Market avenue, a good cook, also wash woman.

GOOD WANTED—Apply at gate, Armour & Co., North Fort Worth.

WANTED—MISCELLANEOUS

WANTED—From 1,000 to 25,000 acres of Texas land in one body, on or near railroad. Title must be perfect. Give price, what best adapted for, on or near what stream or streams, if any, timber, if any, in cultivation. Lowest cash price. P. O. Box 522, Fort Worth, Texas.

WANTED—Five or six-room, modern cottage, on south side; $2,000 to $2,500; one-third to one-half cash. P. O. Box 522.

WANTED—To do rough-dry laundry. 1008 East Second street.

WANTED MISCELLANEOUS

WANTED—At once, good clean rags in any quantity at press room, this office; no woolens.

WANTED—From owners, tract of land 5,000 to 20,000 acres, suitable for colonization proposition. Good soil, well watered and lowest cash price. Wm. Callahan, 301 Continental Bank building, Fort Worth.

WANTED—To borrow $5,000 to improve a well-located tract on west side, close in. Give lowest rate. For particulars address P. O. Box 522, Fort Worth, Texas.

WANTED—$1,000 worth of second-hand furniture and stoves for spot cash. Call on W. P. Lane Furniture and Carpet Co., corner Fourteenth and Houston streets, or call 3252 old phone or 45 new phone.

WANTED—Room in private family for one or possibly two gentlemen; something quiet and homelike and must be modern. Address 359, care Telegram.

WANTED—A horse for its feed, with the option of buying, price and terms suiting. New phone 1115 green, or Live Oak Grocery, corner Mills and Valley streets.

WANTED TO BUY a cheap second-hand typewriter; one in good order; Oliver preferred. Address, P. O. Box 14, City.

WANTED—Sewing at home or by the day by a first-class seamstress. Ring new phone 1895 or call at 705 Magnolia avenue.

WANTED—A modern seven or eight-room house on Taylor or Lamar street, south of Seventh. Address 356, Telegram.

WANTED AT ONCE—5 to 7-room house in good neighborhood; prefer to buy direct from owner. 282 Care Telegram.

WANTED—At new hospital, all cases of lameness or sickness. Satisfaction guaranteed. Both phones. 110 Rusk street. Dr. Barnes.

I WILL PAY HIGHEST CASH PRICE for all the second-hand furniture I can get. R. E. Lewis. Phones 1329. 212-14 Houston street.

WANTED—Eight or nine-room modern residence, on west side; $5,000 to $8,000; one-third to one-half cash. P. O. Box 522.

WANTED—Pupils who desire to learn German; lessons given evenings. Apply 1211 Main street.

WANTED—Roomers and boarders; south front rooms with bath. 511 East Bluff.

WANTED TO BUY—One car of smooth mules from 3 to 6 years of age. Kinch Hillyer, Wallis, Texas.

A GOOD, CLEAN SHOW for 5c, at 1615 Main street. Scenes changed three times a week.

WE PAY CASH for second-hand furniture, refrigerators and stoves. Hubbard Bros. Both phones 2191.

WANTED—Night pupils in business course, hours 6 to 10. Send name and address to 293, Telegram.

WANTED—Day boarders, at 606 Magnolia avenue; convenient to three car lines.

WANTED—Base burner; must be good and cheap. Phone 1947.

WANTED—Plain sewing. 315 West Second.

SITUATIONS WANTED

DRESSMAKER, who understands her business, wants position in dressmaking or alteration department. Can give reference. 397 care Telegram.

POSITION AS STENOGRAPHER by young man with some experience; ready, willing and fully capable. Phone 4145.

EXPERIENCED COLLECTOR wants position; references furnished; well acquainted with city. 396, care Telegram.

WANTED—Position as cook. Address 1121 East Twelfth street.

WANTED TO RENT

WANTED—To rent for the winter by family without children, a four-room house, with modern conveniences; real close in. Address 279. Telegram.

WANTED—By one or two genteel young men, board and room or room; must be rather near in. State your terms and give street and number. Address 399, this office.

A REFINED SHOW for ladies, gentlemen and children. 1615 Main st. Scenes changed three times a week.

ROOMS FOR RENT

THE MONTEZUMA APARTMENTS —All newly furnished and largest rooms in the city. Your patronage solicited. 804½ Houston street. Old phone 4176.

I WAS SAYING—Rent one of those large airy rooms, First and Throckmorton. Hygienically calsomined walls, beautifully tinted. Very healthful and cleanly.

ONE nice furnished room for rent with bath, for gentlemen or couple without children, on Henderson car line. 319 Henderson street.

FOR RENT—Two nicely furnished, large connecting rooms; hot water, electric lights, phone; private family; $8 each. Call at 509 May street.

FOR RENT—The most convenient rooms in the city for light housekeeping to parties without children. 612 East Second street.

THREE nicely furnished rooms, all modern conveniences, for housekeeping. 1117 North Main, North Fort Worth.

LARGE cool room, comfortably furnished. Modern conveniences. Reasonable rent. Board if desired. 608 West Second. Phone 2609.

ROOMS FOR RENT

THE ANGELUS, formerly known as Speer Flats, has changed hands, been thoroughly renovated, will be steam heated and will be hereafter run as a first-class rooming house, rates 50c to $1 a day, $3 to $5 a week. Corner Fifth and Throckmorton.

FOR RENT—Three unfurnished connecting rooms, in private family, for light housekeeping; light, water, bath and phone. New phone 1890.

FOR RENT—Nicely furnished room, five blocks from Main street; hot and cold bath; electric lights and fan. Old phone 2609.

FOR RENT—One large south and east room, with board, for couple; electric lights, bath and phone. 312 East Belknap street. Old phone 1980.

TWO NICELY FURNISHED ROOMS for gentlemen; electric lights, bath and phone; reasonable. 509 Throckmorton street.

TWO UNFURNISHED ROOMS for light housekeeping. Phone, bath and lights. 400 South Calhoun or phone 3172.

BEAUTIFULLY furnished south front rooms, modern home, best part of city; first-class table board for refined couple. Phone 1211.

ROOMS FOR RENT—With or without board; modern conveniences; terms reasonable. 522 Macon street. Old phone 3386.

FOR RENT—Nicely-furnished and well-kept rooms. The Flats, 207½ Main street.

A NICELY furnished room; all modern conveniences. 414 Taylor. Men only.

TWO COMPLETELY furnished housekeeping rooms; $3. 109 North Royal avenue.

FOR RENT—One unfurnished room in private family. Apply 606 Pennsylvania avenue.

NICELY FURNISHED ROOM, modern conveniences; cheap; private family; west side, close in. 715 Cherry street.

ROOMS FOR RENT—Unfurnished or partly furnished. 615 West Third street.

DON'T FAIL to visit the Theatorium, 1615 Main street. Admission 5c. Scenes changed three times a week.

TWO furnished rooms for light housekeeping. 206 East Twenty-third, North Fort Worth.

TWO LARGE furnished rooms for four young men; boarding houses convenient. 805 Taylor street.

NICELY FURNISHED ROOMS for sleeping, also one single room, cheap. 413 East First.

FOR RENT—One nice furnished room, will exchange references. 1013 Taylor street.

FOR RENT—Two large south rooms, for gentlemen; $1.50 per week each; close in. 1100 Taylor street.

NICELY furnished rooms for rent; close in. 221 South Main. New phone 1049.

NICE, newly furnished rooms to rent to gentlemen. Board furnished if desired. Apply 914 Lamar. Phone 3552.

NICE COOL ROOMS with or without board. Phone 374 or apply Sixth and Burnett streets.

FURNISHED or unfurnished housekeeping and bed rooms; very cheap. 1023 Taylor street.

FOR RENT—Nicely-furnished room; light housekeeping; all modern conveniences. 317 South Calhoun.

ROOMS, single or en suite, for few select people. Quality Hill. Phone 4707.

FOR RENT—Two elegant rooms for light housekeeping; close in. 313 West Second.

FOR RENT—Furnished south front room, electric lights, bath and modern cottage. 505 East Second street.

LARGE pleasant furnished room, private family. 945 West Fifth. Phone 4262.

ONE FURNISHED front room, convenient to three boarding houses. 413 East Third street.

LARGE southeast furnished room with closet; modern bath room; hot water all hours; furnace heat. Phone 3192.

FOR RENT—Three furnished rooms, with bath. 612 West First street. New phone 1057.

FURNISHED or unfurnished rooms, with or without board. 815 West Weatherford.

NICELY furnished rooms very cheap, at 412 East Fifth street.

NICE large rooms, good board, modern conveniences. 300 East Fourth.

WANTED—A renter for elegantly furnished office. 603-4r. new 644.

FOR RENT—Two furnished front rooms, reasonable. 500 East Third.

NICE, large rooms, good board; modern conveniences. 300 E. 4th.

NICE clean beds, 50c, at The Angelus, Fifth and Throckmorton streets.

NICELY furnished rooms with modern conveniences. 804 Taylor.

NEATLY furnished south room. New phone 1187. 800 North Burnett.

TWO OFFICE ROOMS for rent. Apply 1004 Houston street.

FOR RENT—Two unfurnished rooms; close in. 311 Missouri avenue.

NICE rooms for rent; modern conveniences. 710 West Weatherford.

FOR RENT—One nice furnished room. 1013 Taylor street. Floyd Maben.

FURNISHED ROOMS at 408 Bryan avenue; clean, cool place.

BOARD AND ROOM

SOUTH room, every convenience, family table style, unexcelled cook, home milk and butter. 902 West Weatherford street.

ROOMS AND BOARD in private family; electric lights and bath. Phone 3555 or apply 500 West First street.

BOARD AND ROOMS

BOARD AND ROOMS—The boarding house at 603 Jones street is now under new management and offers excellent accommodations at reasonable rates. Old phone 3753.

WANTED—Gentlemen to know that "Mrs. Wiggs," assisted by Miss Hazy, will take boarders at 2322 Market avenue. Transient and local stockmen solicited.

HOTEL ACCOMMODATIONS on several leading New York city hotels at a big discount. Address 74, care Telegram.

NICELY furnished front room; southern exposure; bath, all conveniences; board if desired. 607 Terry. Old Phone 4183.

BEST ROOM AND BOARD at the Family Hotel. 1004 Lamar street. Rates reasonable.

FOR RENT—Piano, slightly used, practically new. J. L. Dowdy, 207½ Main street.

WANTED—To room and board young men and young ladies who are employed; references. Phone 3971.

FIRST CLASS BOARD and rooms, modern and up-to-date, close in; rates reasonable. 304 Taylor street.

MODERN ROOMS—Good board, home milk and butter. 619 West Third street.

TWO furnished rooms with or without board in select private family. Address 298, Telegram.

THE BIGGEST NICKEL'S worth of amusement in town at 1615 Main st. Scenes changed three times a week.

LARGE front room and good board; all modern conveniences. 612 South Jennings. Old phone 1700.

WHY don't you eat at Hotel Von Wagner, 309 East First street. Try us.

BOARDING and lodging; $4 per week. Family style. 400 Taylor street.

BOARD AND ROOM—1000 West Seventh.

FOR RENT

H. C. Jewell. H. Veal Jewell.
H. C. JEWELL & SON
The Rental Agents of the City. 207 West Tenth street. Phones 63.

FARM FOR RENT—Forty acres three miles west of city, timber, about 20 acres cleared, fine water, small house and sheds, sandy loam land, a fine place for chickens. Don't call unless you mean business. See owner before noon at 1225 Lee avenue, North Fort Worth.

FOR RENT—Eleven-room house, all modern conveniencies; four rooms upstairs already furnished, including gas stove. Four blocks east of Main street. 607 Grove street.

TWO UNFURNISHED ROOMS for light housekeeping. Phone, bath and lights. 400 South Calhoun or phone 3172.

FOR RENT—Offices $5.00 to $15.00—Brooker building, Fourth and Main. Elevator, heat, light and janitor. Phone J. N. Brooker.

ELEGANT OFFICE for rent; centrally located. Apply to E. L. S., rooms 7 and 8, Floore building, 909 Houston street.

FOR RENT—A store in new brick building, corner First and Harding; best suitable for drug store. Inquire Reich's Bakery. Phone 728-2r.

NICE OFFICE ROOM for rent in rear of State National Bank. Apply at bank.

RENTALS a specialty. J. E. Head & Co., room 410, Reynolds building; phone 1422.

HALF of modern double house, 3 to 6 rooms if desired. Quality Hill. Phone 4707.

COMFORTABLY furnished servant's house in yard for care of lawn, in absence of owner. Phone 4402.

FOR RENT—Five-room cottage, 1417 Gould avenue. $12.50.

MOTORS TO RENT—Bound Elec. Co.

FOR SALE OR EXCHANGE

FOR EXCHANGE—180 acres 15 miles northwest of city, 140 in cultivation, good 6-room house, highly improved, $35 per acre. Will take city property and give a good trade.
7-room plastered house, modern improvements, south side, $2,600; $500 cash, balance easy.
5-room house, fairly good, near university, $1,400, on good terms.
Wanted, 5 and 6-room houses. List with us as have customers waiting.
We have a farm at $30 per acre, one at $35. They are cheap; worth $40 to $50.
HILL & TANKERSLEY,
Over First Natl. Bank. Phone 1021.

FOR SALE, EXCHANGE OR RENT—10-room modern two-story house on south side, near car line, practically new; will make special low price or rent cheap if taken within next ten days; will take small house or trade in part payment; balance terms. J. C. Gaither, owner, 405 Houston street. Phone 2384.

FOR SALE from owner at a great bargain if sold at once, a 4-room house with reception hall and bathroom; everything new. This house is located on the south side; it has a nice barn, shrubbery, flowers, etc., inside of house hard oil finish; in fact, an ideal home. The best investment in the city. Price $1,650; $500 cash, balance awfully easy. Phone 4220.

WE have several bargains in second-hand soda fountains; have all been worked over in our factory and are in good shape. Write, phone or come and learn our prices and easy-payment proposition. J. Grosman & Sons Mfg. Co., corner Austin and Bellview Sts., Dallas, Texas.

FOR SALE—Good paying restaurant; business in fine location; fixtures and interior in good condition; no repairs required. Reason for selling, owner cannot devote entire attention account other interests. Address 371, care Telegram.

FOR SALE—Two spring wagons. Apply corner Nineteenth and Elm. Both phones 625.

FOR SALE OR EXCHANGE

WHO has a 5 or 6-room modern cottage on South Side to trade for the best 9-room two-story modern residence in Fort Worth; worth $8,000. Property clear and will give plenty of time on balance at low rate of interest. P. O. Box 522.

ONE of the finest ten-room two-story strictly modern and new homes in San Antonio, Texas, to trade for Fort Worth property or sale at $5,000. This place has a very large, beautiful lawn, with magnificent shade. Dobson Realty Co., 613½ Main street. Both phones 1088.

WE ARE PREPARED to erect buildings, foundations, etc., on short notice. Perfection Concrete Stone Co.; phone W. S. Essex.

150 MARES and horses, broken and unbroken, 14 to 15 hands; 40 mares and colts; 100 2-year-old Hereford bulls; 100 2-year-old Durham and Red Poll bulls. W. J. Staton.

R. R. BOARDING HOUSE—33 rooms, 45 boarders now; fine opportunity for some one; board order protection. Good reason for selling. Dobson Realty Co., 613½ Main street. Phones 1088.

FOR SALE—Two combined scholarships, complete, in Fort Worth Business Colleges; your price. Apply quick. Write J. H. Haslam, 189 Live Oak street, Dallas, Texas.

YOR CHANCE—Furniture of 20-room hotel and three houses and lots at some price. Call 1103½ Main. Phone 3806.

FOR SALE—A restaurant, in fine location; doing good business; good reasons for selling. Address, 265, care Telegram.

FOR SALE — Boarding and rooming house, twenty boarders; reason for selling, leaving city. Mrs. Wilson, 904 Taylor street.

FOR SALE—A good cold drink and fancy grocery business; $150. Apply 204 East Twenty-third street, North Fort Worth.

FOR SALE—South front lot, 60x124 feet, Dissell addition; Anchor fence in front. Frank H. Sanguinet.

FOR SALE—A runabout buggy for $40, in good condition. Apply 509 May street.

WHO wants to rent a house with us? Close in. References exchanged. Address 380, care Telegram.

FOR SALE—A good Durham cow, giving milk; price $35. Call 2134 South Lipscomb.

FOR SALE OR TRADE—Good farm wagon and harness. Apply, 1109 King street.

FOR SALE—Hamburger stand doing good business. Apply 1105 Main, after 10 a. m.

ELEGANT Kimball piano for sale or trade for other property. Apply to E. L. S., Room No. 8, 909 Houston St.

SMALL horse, suitable for ladies and children. Price $30. Call 215 Jones street.

SEVEN-DRAWER drop-head Singer sewing machine; a bargain. 119 Jennings avenue.

FOR SALE—Pianos from factory to purchaser; great saving; easy terms. Phone 1053 or call 207½ Main street.

FOR SALE—Small stock of groceries and good spring wagon; would trade for good work horse. 308 Holt.

FOR SALE—Nice new top buggy and harness; a bargain. 1503 May street. Phone 3828.

TWO new buggies for sale at wholesale prices at Colp's livery stable, 705 Rusk street.

WILL exchange three-burner self-generating stove for gas range. 1022 Alston avenue.

FOR SALE—A meat shop and grocery store; good location; will sell cheap. Address 256, care Telegram office.

FOR SALE—From factory to purchaser direct, great saving, easy terms. Phone 1053 new, or call 207½ Main st.

FOR SALE—Good span mules, wagon and harness, cheap. Apply 325 Bryan avenue.

FOR SALE—Furniture of 4 rooms in bulk or by the piece. Also horse and buggy. 1403 So. Main street.

FOR SALE—Hamburger and short order stand, 1506 Main street.

FOR SALE—Fine bunch of pigeons. Old phone 2309. New 1778.

REAL ESTATE BARGAINS

FOR SALE—Eighty-acre fruit farm, Cherokee county, Texas; 20 acres now set to Elberta and Carmon peaches; red sandy loam, fine for truck farming; three-fourths mile from railroad town of 600, on Lufkin branch of Cotton Belt. Cheap for cash, or will trade for Fort Worth property.
Good paying restaurant in Fort Worth. Will sell cheap for cash, or trade for residence. Owner has other business.
WILLIAM CALLAHAN,
301-302 Continental Bank Building, Fort Worth, Texas.

BARGAINS IN LOTS—Hemphill corner, 57x210, southeast front, $2,000. Pennsylvania and Texas corner, 77x100, $2,800. Corner Summit and Texas, 81x100, $3,000, easy terms. Thousands of lots in different parts of the city to sell and exchange. Chambers Realty Co., 912½ Main street. Phone 417.

9,000 ACRES of fine land within nine miles of railroad station; 150 acres in cultivation, plenty of water, all fenced, good seven room house; $5 per acre; one-third cash, balance easy. For further information call on or write S. P. Campbell, McCauley, Texas.

WITHIN five blocks of Main, on west side, best locality, a 17-room residence, with modern conveniences of the city; a fine home; very large lot and beautiful lawn, $9,000. Dobson Realty Co., 613½ Main street. Phones 1088.

FOR SALE—When in the market for homes, business property or vacant lots see us. We have some good investments that will interest you. W. T. Maddox Real Estate Exchange, Wheat Building. W. T. Maddox and T. W. Woodson.

W. W. SHIELDS LAND CO., McCauley, Texas, has special bargains in farms and ranches in Fisher, Jones and adjoining counties.

REAL ESTATE BARGAINS

FOR SALE, BY OWNER—Ideal home, on two lots, corner, beautiful lawn, fruit and shade trees and flowers, seven rooms, large hall, bath, hot and cold water, electric lights and gas; stable and wash room; good neighborhood; close in, two blocks from two car lines and near high school. At a bargain if sold before Sept. 30. Apply 610 Peter Smith street.

I HAVE FOR SALE: Farms, lands, east and west Texas, residence property.
S. G. TOMLINSON,
403 Main Street, Fort Worth, Texas.

WE DO a general real estate and rental business. We have some very fine bargains to offer in houses and lots; also general agents for Washington Heights addition. Call and see us before buying. I. Allen & Son, Exchange avenue, North Fort Worth, Texas.

NICE 5-room modern cottage, close in, porches, bath, porcelain tub, hydrants, gas, china closet, pantry, sink, sewerage, iron fence, south front lot. Price $2,500, easy terms. Take North Side property in payment. Many residences in all parts of the city to sell and exchange. Chambers Realty Co., 912½ Main street. Phone 417.

FOR SALE—4,000-acre pasture, six miles from San Saba, Texas, square body, splendidly watered, grass, mesquite and gramma (no winter feeding), small house and farm. Price, $5 per acre cash. Address B. R. Russell, San Saba, Texas.

BARGAIN—4-room frame house, two porches, stable, fuel shed, lot 50x100 to alley, east front, near car line, Southwest side; $1,150, $200 cash and monthly payments. Chambers Realty Co., 912½ Main street. Phone 417.

$30 PER MONTH, large two-story boarding and rooming house, corner Railroad avenue and Adams street; phone owner, 4163 old, new 1757. R. R. Smith.

DO you want a new house for your home? Do you want to plan your own house? Then see A. D. Carpenter, with Glen Walker, over 115 West Sixth street. They sell on easy terms or cash.

FOR SALE—At a sacrifice, 29 choice lots in North Fort Worth, two blocks from car line and six blocks west of stock yards. W. W. Jordan, 402 Hoxie bldg. Phone 1904.

OWEN & DRENNAN LAND CO., McCauley, Texas, has special bargains in farms and ranches in Fisher and adjoining counties. List your land with us.

FOR SALE—100 feet square, with 10-room dwelling, close in on west side. Liberal terms. G. W. Hollingsworth, office 109 West Sixth, and phone 4593.

BEE HIVE REALTY CO., 1309 Main street. Business chances, farms, ranches, city property. Old phone 3035.

FOR SALE—50x100 east front, one block from street car, South Adams and Murphy. Write or phone 4302. W. R. McDile.

WE want you to own your own home. North Fort Worth Townsite Company, Main street and Exchange avenue, phone 1236.

J. A. STARLING & CO.,
Real Estate Brokers, Rentals.
512 Main Street. In Cotton Belt Ticket Office. Phone 120.

WILL exchange excellent business lot, North Main street, for east front residence lot in Eighth ward. Address 386, Telegram.

WHAT HAVE YOU to trade for $3,000 equity in a beautiful $6,000 home; balance four years, 8 per cent. Address, Owner, 315 Main street.

FOR SALE—Lot, 2 houses, corner Daggett and Henderson streets; lot 100x200; fine houses and extraordinary water.

GOOD BUSINESS LOT on East Front street; six-room house adjoining. Will sell altogether at a bargain. Small cash payment. Phone 1211.

FOR SALE—Twenty-four furnished room flats, cheap if sold at once. 1603½ Houston street. Old phone 4287.

FOR SALE—Cheap, house and lot, if taken at once. Call at corner Morphy and New York. Old phone 52.

REAL ESTATE and insurance for sale by Business Exchange. 202½ Main street. New phone 981.

FOR SALE—A three and a four-room house with lots. See V. R. Parker, at city hall.

FOR SALE—Farms and ranches in most desirable part of Texas. S. P. Campbell, McCauley, Texas.

W. A. DARTER, 711 Main, has special bargains city property, farm ranches.

FOR SALE—Close in on west side, 8-room cottage. Old phone 3622.

L. B. Kohnle, city, farm, ranch properties. Stocks and bonds. Phones 1515.

FOR SALE—Chea for cash, house and lot. At 615 Florence street.

J. B. STRANG & CO. will sell your property. Wheat Building.

GENUINE rental bargains; must sell; Owner, phone 3974.

LOST AND FOUND

STRAYED OR STOLEN—Flea bitten gray mare, wire cut on left front hoof, saddle scar on back, short tail, very little mane, 14 or 15 hands. For reward deliver to 112 East Eighth street or phone 4626.

STRAYED OR STOLEN—Two hounds, one blue speckled and one black with white legs and breast, from 2420 Pearl avenue. Reward for return and no questions asked. 1212 Main street.

LOST OR STOLEN—Three fox hounds, black and tan, bob tail, two males and one female. Liberal reward for information or dogs. 1913 Crump street.

LOST—Four black pigs, weighing between 35 and 40 pounds. Reward. Phone 2636.

FOUND at Monnig's the best pair of Men's Shoes. It's W. L. Douglas.

RATES

For Classified Ads on the

LINER PAGE

("Liners" is name of Telegram Classified Ads.

1c per word first insertion.
½c per word each consecutive insertion.

Same rate Sunday as the Daily. About 6½ words to the line.

Situations Wanted, addressed to advertisers, three times free.

Liner ads received by 12 m. will appear same day classified. Received from 12 to 2 will appear same day "Too Late to Classify."

Liner ads received until 10 p. m. Saturday to appear in all Sunday editions.

Not responsible for errors from telephonic messages. Alterations should be made in person or writing.

Advertisers may have answers to ads addressed to a number in care Telegram office. Replies to these ads should be left or mailed in sealed envelope addressed to that number, in care Telegram.

FINANCIAL

MUTUAL HOME ASSOCIATION PAY 6 to 8 per cent on Time Deposits, 5 per cent on Demand Deposits. Loans made on Real Estate only. Cor. Main and Sixth. A. Arneson, Mgr.

MONEY TO LOAN on Fort Worth real estate in amounts from $500 to $50,000; interest rates right. Howell & Bowers, 109 West Sixth street. Old phone 4593.

MONEY TO LOAN on farms and ranches by the W. C. Belcher Land Mortgage Co., Reynolds Building, corner Eighth and Houston streets.

FINANCIAL—If you buy a $25 dinner set for $16 you will have enough to buy your silverware. Gernsbacher Bros., 509 Houston.

LOANS on farms and improved city property. W. T. Humble, representing Land Mortgage Bank of Texas, Fort Worth National Bank building.

MONEY TO LOAN on farms, ranches and city property. Vendor's lien notes purchased and extended. Texas Securities Co., Land Title Block.

THE Business Exchange and Labor Bureau formerly located at 202½ Main street has removed to 1007½ Houston.

WE MAKE SMALL LOANS to Fort Worth people. City Loan Co., 1207 Main street.

JOHN W. FLOORE, for money, 909 Houston street, rooms 7 and 8, Floore bldg.

CHILDRESS, PORTWOOD & FOSTER, Insurance and Money, 704 Main. Telephones 758.

LOANS—If you want money phone 634 new or call 1016½ Houston.

BOUND for dry batteries.

BUSINESS CHANCES

ATTENTION.
—A— $500,000 —A—
FOR LEGITIMATE INVESTMENTS IMMEDIATELY.
FUNDS FOR DESIRABLE CITY-COUNTRY MORTGAGES.
CAPITAL FOR INVESTMENT IN STOCKS, BONDS OR PAYING BUSINESS ENTERPRISES, MANUFACTURING OR OTHERWISE. LOANS NEGOTIATED. COMPANIES INCORPORATED. STOCK AND BOND ISSUES ARRANGED AND NEGOTIATED. COMMISSION BASIS. ALL KINDS OF FINANCIAL NEGOTIATIONS COMPLETED.
H. EDWARD DANIELS,
EIGHTY WALL ST. SUITE 318
NEW YORK.

A CHANCE TO MAKE MONEY—I have for sale a merry-go-round, in use four months, and as good as new. If you want to go into this money-making business, I can save you $1,000. This is the cream of the season and I want to sell only because of a sick family. Address 395, care Telegram.

FOR SALE—Complete furniture and finishings in 70-room hotel, modern in every respect, close to business center, leased for two years. Bargain if sold at once. Call at St. Elmo Hotel, Second and Rusk.

NOW is the time to buy—all kinds of business for sale, rooming and boarding houses, hotels, restaurants, fruit stands, etc., good location. Phone 981 new; old, 4762. Business Exchange, 202½ Main.

A CLEAN stock of groceries, close in, invoice about $1,500; will trade. Another in residence part of town; invoice about $400; to sell. Dobson Realty Co., 613½ Main street. Phones 1088.

BOUND for motors to rent.

CLAIRVOYANT

MME. DE GARLEEN, palmist, astrologer, clairvoyant, has removed to 804½ Houston street. Don't fail to consult her. Advice on business changes, travel, law suits, love, marriage, domestic troubles, health. Locates articles, gives names and dates of things. Phone 4176.

MLLE. ST. ELMO, astrologer, gives full chart of life, past and future. Also advice on all business or domestic difficulties; satisfaction guaranteed. Del Ray Hotel.

CLAIRVOYANT—Mme. Wandera, the seventh daughter of seventh daughter, born with second sight. Readings at all hours; 50 cents and $1. 510 E. Fourth st., old phone 2917.

Is Your Hair Turning Gray?

Is it getting lusterless or hard? Is it falling out? or is it fading? There is only one remedy that will cure—there is only one remedy that is guaranteed to cure or money back. Parisian Sage will restore your gray hair—it will cure any hair or Scalp disease or money back.

"After using one bottle of Parisian Sage I now have a better growth of hair and I found your Hair Restorer pleasant to use. After the first application the dandruff disappeared and my hair stopped falling out, and it has been restored to its natural color. I now recommend your Parisian Sage to all my lady friends. Lottie Real, 111 Mt. Hope Ave., Rochester, N. Y."

Parisian Sage is sold and guaranteed by H. T. Pangburn & Co, at 50 cents a large bottle or sent by mail charges prepaid on receipt of 50 cents, Stamps or Silver. Giroux Mfg. Co., Rochester, N. Y.

Phone Pangburn's

For prompt free delivery. Agents for Huylers. Ninth and Houston streets. Phones 81.

MONEY

We make loans on Diamonds, Watches, Jewelry, etc., at a low rate of interest. When in need of money, don't fail to see the old reliable.

Simon, 1503 Main St.

The New Drink

Jersey Cream

5c AT ALL FOUNTAINS Also Carbonated in bottles 5c

Keystone Printing Co

If you are in the market for embossed stationery, commercial in all styles, also wedding and fancy stationery printed from copper or steel plates, see us. All work guaranteed. A full line of Whiting papeteries.

KEYSTONE PRINTING CO.
310 HOUSTON ST.

FRIEDMAN'S

LOAN 1012 OFFICE MAIN ST.

LARGEST & MOST RELIABLE.

JERSEY CREAM 1873 WHISKEY

DRINK
Star Well Water
For Stomach Trouble. Stops Indigestion immediately. Recommended by all leading physicians.
Fresh water daily. Prompt delivery.
D. C. JONES, AGENT,
At Hopkins' Drug Store,
Old Phone 402. 106 Houston St.

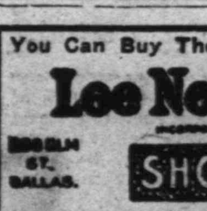

Yes, we're posted on styles. Know 'em all. Our styles become.
MASSEY & CO., Tailors
715 Main Street.

You Can Buy Them Cheaper From
Lee Newbury
SHOES

Order a case of Gold Medal for the home. A Perfect Beer for Particular People. Will be found up to the standard in every requirement of a perfect beverage. Call up 254 and we will send you a case to your home.
TEXAS BREWING ASSOCIATION, FORT WORTH, TEXAS.

SHOES AT LIVING PRICES
The Favorite Shoe Co. Ft. Worth Texas.
505 Houston Street.

JOHN LALA & CO.,
Wholesale
Wines and Beers. Family Trade a specialty. Phone 4616.
Fifteenth and Houston.

SUBURBAN NEWS

BABY FALLS 20 FEET; WALKS HOME

18-Months-Old Child Remarkably Escapes Death

The 18-months-old son of Senor Villareal, an employe of the Rock Island railway, fell from the second story of a building on Bessie street, in Glenwood, Friday. The fall was about twenty feet. The child was picked up semi-conscious and taken to Dr. Love's drug store, where he received medical attention.

No bones were broken, neither were there any dislocations, though the boy was badly bruised. It is stated that he was able to walk home after receiving the attention of the surgeon.

SUBURBAN CHURCHES

North Fort Worth Baptist—Revival meeting, conducted by Rev. Sid Williams and Singer Brown, begins at the North Fort Worth Baptist church Sunday. Preaching Sunday at 11 a. m. and 7:30 p. m. Rev. E. N. Bell, pastor.

Washington Heights Baptist church—Regular services Sunday at 11 a. m. and 8 p. m. All are cordially invited to attend these services. Rev. E. W. Wright, pastor.

North Fort Worth Presbyterian—Sunday school at 9:30 a. m., preaching at 11 a. m. and 7:30 p. m. Rev. S. J. McMurray, pastor.

North Fort Worth M. E. church—Sunday school at 9:30 a. m., preaching at 11 a. m. and 8 p. m. Rev. Wm. Lane, pastor.

St. Michael's and All Angels' P. E. church, North Fort Worth—Sunday school at 4 p. m. Services at 5 p. m.

Church of Christ, North Fort Worth—Sunday services, Bible study and communion service at 3:30 p. m., held in the auditorium of the new school building.

Rosen Heights M. E. church, south—Sunday school at 9 a. m. and preaching at 11 a. m. and 8 p. m. Rev. F. M. Neal, pastor.

Rosen Heights M. E. church, north—Sunday school at 9:30 a. m., preaching at 11 a. m. and 8 p. m. Rev. Mr. O'Neill, pastor.

Rosen Heights First Baptist church—Sunday school at 10 a. m., preaching at 11 a. m. and 8 p. m. Rev. T. H. Sturgis, pastor.

Rev. E. F. Hall has returned from two weeks evangelistic services and will preach at the First Christian church in North Fort Worth Sunday morning at 11 o'clock.

CELEBRATE ANNIVERSARY

Mr. and Mrs. W. T. Mayfield Married Twenty-Five Years

Mr. and Mrs. W. T. Mayfield of 306 Edward street, celebrated their twenty-fifth marriage anniversary Friday. There were about sixty guests present. Those who came from a distance were Captain W. F. Mayfield, father of the host, of Sardis, Ellis county; Mrs. Sallie Baxter of Midlothian, Texas, and Mrs. Poplin of Saralra, Texas, and Mrs. John Owens of Waxahachie, Texas.

After receiving the congratulations of their guests, Mr. and Mrs. Mayfield led the way to the dining room, where a fitting repast was served. Enchanting music added to the pleasure of the occasion.

Mr. and Mrs. Mayfield were united in marriage twenty-five years ago at Sardis, in Ellis county. Captain W. F. Mayfield and Mrs. Owens, who were present at the reception Friday, were present at the marriage.

Exceptional Opportunity

For you to engage in the Real Estate and Fire Insurance business, **no capital required** as long as you are honest and ambitious. I assist you in establishing an office of your own, many are making from **$1,500.00 to $5,000.00 yearly,** in this business. I give you valuable information that has cost me years of time and many dollars to obtain; I assist you in getting the sole agency for your town of the biggest and best Fire Insurance Companies; qualify you to do Conveyancing, Mortgaging, Writing of Policies, co-operate and work with you. Write me today for free particulars about my New and Original Method. Failure impossible. Address,
Ozmun A. Tarbell Co., South Bend, Ind.

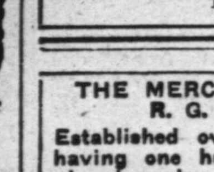

We understand Eyes and Glasses. Our business is to fit one with the other.
PARKER & PHILLIPS, Opticians
Parker's Drug Store, Seventh and Houston.

THE MERCANTILE AGENCY
R. G. DUN & CO.
Established over sixty years, and having one hundred and seventy-nine branches throughout the civilized world.
A DEPENDABLE SERVICE OUR ONE AIM. UNEQUALED COLLECTION FACILITIES.

Nathan Ladon
Exclusive agent for the guaranteed $2.00 Gold Bond Hat.
Latest fall styles just received; also complete line John B. Stetson Hats.
602 Main, Next to Fifth.

ATTORNEYS AT LAW
THOMAS D. ROSS,
Attorney
and Counsellor at Law
Land Title Block,
Fort Worth, Texas.

We have just received a large and up-to-date stock of Electric and Combination Chandeliers, and invite your inspection.
A. J. ANDERSON ELECTRIC CO.
Corner Tenth and Houston Street.

GLASSES FITTED. Eyes Tested Free.

Lenses Ground In Our Factory.
Lord, Optician
713 Main Street.

American Steel Fence Post and Manufacturing Company builds, repairs and paints fences; makes all kind wire work. Corner Houston and Belknap streets, Fort Worth.

WE WANT YOUR TRADE
We will give you satisfaction.
G. W. HALTOM & BRO., Jewelers.
409 Main St., opp. Delaware Hotel.

SEE US FOR
STATIONERY, PERFUMES AND TOILET SOAPS.
J. E. MITCHELL CO.
JEWELERS

B. Z. FRIEDMAN & CO.,
(Original Swiss Watch Makers),
Moved to
Larger Quarters Four Doors South of the Old Stand.
511 Houston St.

NORTH FORT WORTH NOTES

North Fort Worth and Marine office of The Telegram, 1417 Rusk street, W. G. Holland, circulator, new phone 1411-blue. Classified advertisements and subscriptions received there.

North Fort Worth camp, Woodmen of the World, requests all Woodmen to attend the unveiling of the monument of J. H. Berry at Oakwood Sunday afternoon at 3 o'clock. A special program has been arranged for the occasion.

Mrs. Emmett Redman has returned home to Denver, Colo., after a visit to friends and relatives in North Fort Worth.

Mrs. L. V. Barnett has returned to her home at Gainesville after a visit to her son, L. W. Scruggs.

Miss Eula York, who has been visiting the family of Frank Coffey, has returned to her home at Stamford.

The Rathbone Sisters held their regular meeting at Pritchard's hall Friday afternoon.

Mrs. Lottie Jordan is much improved of her reecnt injuries received from falling from a street car.

North Fort Worth Lodge, I. O. O. F., will hold regular meeting tonight. Work in degrees.

Wanted — Second-hand furniture. Highest cash prices paid. Nash Furniture Company. New phone 627.

Fred Stripling has returned from a visit in Carthage, Texas.

Phone 1367, William Cameron & Co., North Ft. Worth, for prices on lumber.

GLENWOOD

Mrs. A. A. Hostetter, who has been critically ill, is much improved.

Mrs. Will Little and children have returned from a visit of several days to friends and relatives at Abilene.

Mrs. Will Love and children have returned home from a visit to relatives at Marshall.

Mr. and Mrs. John L. Johnson and children have returned from a two months' visit in Colorado.

One of the most enjoyable social occasions of the week was the musical given at the home of Miss Lottie Bronson at 312 Ash Crescent avenue. After an interesting program was rendered by Miss Brinson's music class the guests were invited to the reception hall, where in a lovely bower of ferns and smilax, delicious fruit nectar and cake were served by Misses Maggie Edmondson and Lottie Brinson. Those present were: Ruth Clark, Bessie Hollis, Grace Stewart, Estelle Follin, Kate Hall, Annie Floyd, Ruth Shahan, Ina Hall, Myrtle Dayton, Willie Dietz, Chester Hollis, Arthur Floyd, Seth Shahan, Vinson Graves, Tom Will Follin, Jesse Fencher, Miss Maggie Edmondson, Mrs. Stuart, Mrs. Hall, Mrs. Floyd, Mrs. Dietz, Mr. Dietz, Mr. Hollis and Mrs. F. E. Mills.

RIVERSIDE

(Items for this department should be left at the Riverside Drug Store.)

Riverside M. E. church, Rev. G. F. Winfield, pastor. Sunday services: Sunday school at 10 a. m., preaching at 11 a. m., Senior League at 7 p. m. and evening service at 8 o'clock. Rev. R. C. Armstrong, D. D., of Polytechnic College will occupy the pulpit at both services.

Brakeman Survives Wreck

Special to The Telegram.

DENISON, Texas, Sept. 22.—Jeff Shelton, a brakeman, has arrived here from the Rock Island wreck. He had a leg and arm broken.

CASTORIA
For Infants and Children.
The Kind You Have Always Bought
Bears the Signature of Chas. H. Fletcher.

FINAL PLANS FOR CANVASS MADE

Religious Census Discussed by Local Superintendents

At the business session of Sunday School Superintendents Friday night in the parlors of the First Baptist church, the reports made by the ward superintendtnts showed much progress toward final ararngements to take a religious census of the city.

Nearly the whole city was reported districted and a superintendent secured for each district.

First Ward—W. E. Bilheimer, superintendent; not ready to report.

Second Ward—B. G. Leake, superintendent; Mr. McClure, superintendent of first district; H. S. Hunter, superintendent of second district.

Third Ward—W. R. Porter, superintendent; not ready to report.

Fourth Ward—J. C. Foster, superintendent; first district, John R. Reaves; second district, Floyd McChesney; third district, John M. Adams; fourth district, Rev. J. W. Caldwell.

Fifth Ward—H. B. Cerveny, superintendent; first district, M. W. McDaniel; second district, Mrs. Waters; third district, Miss Hattie Britton; fourth district, Mrs. J. W. Minor; fifth district, F. H. Vaughan; sixth district, Mrs. T. A. Collup.

Sixth Ward—M. E. Hindman, superintendent; first district, H. S. Anderson; second district, Rev. R. E. Chandler; third district, H. Post; fourth district, G. T. Cope.

Seventh Ward—Judge Ocie Speer, superintendent; first district, W. E. Williams; second district, Marvin D. Evans; third district, W. A. Gunn; fourth district, Rev. Harris.

Eighth Ward—O. S. Lattimore, superintendent; first district, Mrs. O. S. Lattimore; second district, Mrs. F. M. Masters; third district, T. D. Hawes; fourth district, L. A. Rogers; fifth district, Mrs. S. J. Britt.

Ninth Ward—W. S. Matney, superintendent; first district, Mrs. Jordan Y. Cummings; second district, Mrs. John Poe; third district, Mrs. Moore; fourth district, Mr. Giles; fifth district, W. B. Garvey.

Glenwood and North Fort Worth were not ready to report.

The required printed blanks and literature to take the census have been obtained and to meet the cost of them the superintendents made assessments against the different Sunday schools as follows:

First Methodist, $5; Missouri Avenue Methodist, $4; Mulkey Memorial Methodist, $4; Central Methodist, $2.50; Glenwood Methodist, $2; Peach or Pecan Street Methodist, $1; North Fort Worth Methodist, $1.50; St. Paul's, $2; First Presbyterian, $4; Broadway Presbyterian, $4; College Avenue Presbyterian, $1; Taylor Street Presbyterian, $4; Cannon Avenue Presbyterian $2; First Christian, $5; Tabernacle Christian, $3; North Fort Worth Christian, $1; First Baptist, $5; Broadway Baptist, $5; College Avenue Baptist, $2.50; Kentucky Avenue Baptist, $1.50; Grace Baptist, $1; Glenwood Baptist, $2; North Fort Worth Baptist, $1.50.

It was announced that these amounts could be left at Connor's book store from the Sunday schools.

Hundreds of names of helpers have been handed in but it will be necessary to secure many hundred more at the morning sessions of the Sunday schools Sunday morning, if the whole work is to be completed in the one day—Tuesday, Sept. 25.

While many of the Sunday schools have already had the question up and secured more helpers than are needed in that particular district, still it has been found that a few Sunday schools have not yet taken the matter up, but that they will at Sunday morning's session.

All helpers as well as superintendents will attend the big mass meeting Sunday afternoon at 3 o'clock at the First Baptist church, and any church and Sunday school people who may not attend will miss one of the greatest meetings of the kind there ever assembled in Fort Worth.

At this meeting the following program will be carried out:

Introductory song service.

Purpose of proposed canvass, by O. S. Lattimore.

Importance of such a canvass, short speeches, by pastors of leading city churches.

How to take the canvass, by Jere Reeves, general superintendent of the movement.

This meeting will of course be open to any and all who are interested in the movement, but it is especially important that all canvassers be present to receive final instructions regarding this great undertaking.

SANSOM RANCH IN UPSHUR SOLD

20,000 Acre Tract Bought by D. C. Giddings of Brenham

Marion Sansom of Fort Worth has sold his Upshur county ranch of 20,000 acres to D. C. Giddings of the Brenham banking firm of that name, the consideration being $64,000. The sale includes the ranch improvements, houses, etc., but the cattle are reserved by Mr. Sansom. He will move them to another location.

This deal has been pending some little time, but it was announced by a party concerned Saturday that negotiations were closed Friday night. Mr. Giddings has not made public his plans for the disposal of the new holding, but is understood that the impetus was of a speculative nature.

The sale was made through John J. Giddings of Ennis county.

SALE TO BE DISCUSSED

Members of Queen City Lodge to Meet Monday

To consider the suggested sale of the Pythian Temple, Queen City lodge, one of the owners of the building, will have a meeting Monday evening, at which the special order of business will be the consideration of the committee reports on this question. Notices have been sent to all of the members of the lodge, calling especial attention to the fact that these reports will be presented for consideration at that meeting.

After a long delay the rituals of the new uniform rank company, Ruby No. 65, have been received and now the company can meet at its regular place of meeting on the north side and do its own initiation work if so inclined. No. 2 is willing to help in the initiation work at any time it is so requested.

It is probable that after the regular meeting of Fort Worth Company No. 2, Uniform Rank, Sunday afternoon, that company will be joined by No. 65, and both will go out to Lake Como for drill on the fine drill ground out at the lake. They will leave the city about 3:30 o'clock if the suggestion is carried out.

Brigadier General J. H. Tiller has appointed J. J. Langever on his staff as assistant commissary general of subsistance, with the rank of colonel.

COMPLAIN AT GUTTER

Sanitary Officers Notified of Condition of Gutter

The sanitary officers have been notified of the condition of the part of the gutter on the west side of Throckmorton street, between the Touraine hotel and the Southwestern Telephone building and it is in a fair way to be remedied. The grade of the gutters in front of the two buildings named is correct, but the unpaved part of the gutter between the two buildings causes the accumulation of water there until it stagnates and becomes offensive to the smell and traffic over it keeps it churned and in a semi-liquid black mud state.

Complaint is made by the guests of the Touraine and by others who have to spend a large part of their time in this locality because of the odor and because of the mosquito breeder that the place is.

It is stated by some who should know that the property-holder is the one who is responsible for the paving of the gutters, and if so, complaint will be formally laid before Dr. Barber, the city health officer, with the request that he remedy the evil.

The CITY IN BRIEF

Crouch Hardware Co., 1007 Main St.

Boaz's Book Store, 402 Main street.

J. W. Adams & Co., ice, feed, produce, fuel. Phone 530.

Good lumber, low prices. Manning Lumber Co., 700 W. R. R. ave. Tel. 906.

Fort Worth Viavi Co., 514 Jarvis street. Hours 1 to 4. Phone 1284.

Infants for adoption at Maternity Home. New phone 1825.

The local union of stationary firemen will meet at Labor Temple Sunday afternoon at 5 o'clock.

Dr. and Mrs. E. P. Hall and children are expected home before the first of next month.

Polytechnic Methodist Church—Sunday school at 9:30 a. m. and preaching at 11 a. m. and at 8 p. m., at college chapel. Rev. Mr. Stuart, pastor.

Fort Worth Spiritualist Society will hold services Sunday evening at 7:30 o'clock, 104 Houston street, Odd Fellows hall. All are welcome.

S. T. Morrison, representing the Flints-Walling Manufacturing Company of Kendallville, Ind., is a guest at the Worth hotel.

George Q. McGown, secretary of the Fort Worth Credit Men's Association, made a business visit to Gainesville, Texas, Friday night.

C. A. Doose, president of the First National bank of Ballinger, Texas, was a Fort Worth visitor Friday and Friday night.

Mrs. F. E. Dycus and Miss Eula, her daughter, have left for Columbia, Mo., where the latter will attend Christian College. Mrs. Dycus will visit relatives at Carrollton, Mo., before she returns.

FIVE DAYS FAST FATAL TO BABE

Infant Dies in Spite of Physicians' Efforts

By Associated Press.

NEW YORK, Sept. 22.—Unable to survive the ordeal of five days without food, John Boyle, the baby of 14 months who was found Thursday beside the body of Mrs. Catherine Bynam, his mother by adoption, in her home in Brooklyn, died last night in the Norwegian hospital. Mrs. Bynam died of heart disease, the physicians said, some time last Saturday morning.

Rangers in Waco

Special to The Telegram.

WACO, Texas, Sept. 22.—Captain Hughes and Sergeant Ross of the Texas rangers has arrived and will assist Sheriff Tilley in making everything safe at the jail while the case of Jesse Jones, alias Jesse Washington, is being disposed of in the district court.

Serious Charge Made

Special to The Telegram.

DENISON, Texas, Sept. 22.—John Buster, a white man, has been remanded to jail without bond by Justice J. R. Preston on the charge of criminal assault on his stepdaughter. Charges of attempted assault were filed against Buster, the alleged victims of abuse being his own daughters.

Horse Stepped on Head

Special to The Telegram.

PARIS, Texas, Sept. 22.—While Joe Oakleaf, a young farmer living eight miles northeast of town, was down on the ground yesterday holding his team to prevent them from taking fright at a passing train they became unmanageable and dragged him off his feet. One of the horses stepped on his head, inflicting serious gashes.

To Enter Diaz Cabinet

Special to The Telegram.

EL PASO, Texas, Sept. 22.—It is rumored here that Enrique C. Creel, governor of the state of Chihuahua, will enter President Diaz' cabinet as minister of fomento.

Governor Creel left Chihuahua Thursday for the City of Mexico in response to a telegram from the president.

Drowned in Rio Grande

Special to The Telegram.

LAREDO, Texas, Sept. 22.—Leocadio Flores, brother of a Laredo merchant, while chasing a goat along the bank of the Rio Grande just above the city yesterday, fell into the river and was drowned. His friends have not yet been able to recover his body.

Mayor's Office Robbed

Special to The Telegram.

TULSA, I. T., Sept. 22.—The office of Mayor Brown of Red Fork, a neighboring town of Tulsa, was entered by robbers last night and the court dockets, council proceedings and valuable city papers were taken.

Music at Trinity

The rector of Trinity church, Hemphill street and Pennsylvania avenue, has pleasure in announcing that Claude A. Rossignol has taken charge of the music and that Miss Mabel L. Blue has been appointed organist.

Best for rheumatism, Elmer & Amend's Prescription No. 2851. Celebrated on its merits for many effectual cures. For sale by all druggists.

How exquisite are the joys of sunlight;
'Tis the rays of the sun that enables you
To look into the eyes of those you love;
Like the cheer and charm of

KING'S CANDY FOR American Queens

J. P. MORGAN FEARS MERGER MAY FAIL

Ohio May Rule Project Violation of Law

By Associated Press.

NEW YORK, Sept. 22.—At the office of J. P. Morgan yesterday there was signs of apprehension, according to the Times, over the announced intention of Attorney General Ellis of Ohio to prevent the proposed merger of the Hocking Valley and Kanawah and Michigan railroads, on the ground that the merger is in violation of the law.

Deposits of stock under the plan were being received as usual, and it was said by one of those interested in the consolidation of the two roads that the attorney general's opposition would not be taken unless the courts decided that the consolidation as proposed is illegal.

This man said that it seemed that criticism of the merger plans has ground that the two roads were "parallel and competing lines" was entirely captious, since the two systems were parallel for only a short distance between Corning and Athens, Ohio.

CHURCH CLOSES DOORS

San Antonio Dowie Followers Refuse to Recognize Voliva

Special to The Telegram.

SAN ANTONIO, Texas, Sept. 22.—The Catholic Church of Zion in this city has closed its doors as a result of the triumph of Voliva in Zion City. Mrs. Mary McGee Hall, the pastor, has quit the pulpit permanently, refusing absolutely to recognize any one but Dowie. This church gained a national reputation for its loyalty to Dowie and their lavish entertainment of the first apostle when he was returning from Mexico to Chicago to mix things with Voliva.

RAN AWAY TWICE

Two Men Injured by an Uncontrollable Team

Special to The Telegram.

PARIS, Texas, Sept. 22.—One team ran away two times at Roxton today, resulting in two men being injured. While Shelton Bywaters was driving the team to a buggy they ran away and threw him out. The team was then hitched to a wagon and Andrew Taylor, colored, started to drive them. They ran away with him, throwing him against a telephone pole and broke his arm.

ATTACKED SHERIFF

Prisoners in Goldthwaite Jail Make Break for Liberty

Special to The Telegram.

GOLDTHWAITE, Texas, Sept. 22.—The prisoners in the county jail made an attempt to gain their freedom late yesterday. When Deputy Sheriff Bud Welch took supper in the three prisoners attacked him. The officer received some severe bruises from a billet of wood, but managed to keep two of the men inside. The other made his escape, but was soon recaptured.

SWIFTS MAY BUY UP ARMOUR PLANT

Reported J. Ogden Is Tired of Business Turmoil

By Associated Press.

NEW YORK, Sept. 22.—A report gained currency in the provision trade yesterday, according to the Journal of Commerce, that Swift & Company are negotiating for the business of Armour & Company. J. Ogden Armour, now head of the latter company, being desirous, it is said, to quit the turmoils of business and take a more active part in society life.

It is understood that the recent outcry against the packing business was very distasteful to Mr. Armour. He has an ample fortune, is already prominent in society and has no need to continue to trouble with the now turbulent affairs of the packing trade.

The corporation of Armour & Company was formed in 1900 to take over the entire business of the firm of Armour & Company, which was established by Philip D. Armour in 1860. The company is issued at a capital of $20,000,000.

Drowned in San Antonio River

Special to The Telegram.

SAN ANTONIO, Texas, Sept. 22.—Harry Page, aged 15 years, of 2112 Oden avenue, Houston, was drowned in the San Antonio river yesterday afternoon. He was swimming with his cousin when the accident occurred. His body was recovered after the river had been dragged for two hours. His body will be shipped to Houston.

WELL WORTH TRYING.

W. H. Brown, the popular pension attorney of Pittsfield, Vt., says: "Next to a pension, the best thing to get is Dr. King's New Life Pills." He writes: "They keep my family in splendid health." Quick cure for Headache, Constipation and Biliousness. 25c. Guaranteed at James Walkup's, Holland's Red Cross Pharmacy and Renfro Drug Company drug stores.

WANT TO FURNISH Y. M. C. A. ROOMS

Committee Asks for Assistance From Societies of City

The president of the Fort Worth Y. M. C. A. has appointed as a committee on securing furnishings for Y. M. C. A. building, James Harrison, B. A. Ross and Charles Wheeler. This committee asks and expects the co-operation of many others in the work. The committee has prepared the list of furnishings to go in each room and has estimated the cost of each room separately and they now ask the people of the city to provide the necessary amount that the opening of the building may not be delayed by lack of the proper furnishings.

The first plan of the committee will be the one used so successfully in the furnishing of the Waco building, that of seeking the different societies in the city as well as individuals to select a room each and provide the necessary amount to pay for its equipment. Young people's societies and aid societies in the churches, ladies' literary and social clubs, lodges and asked to volunteer the amount needed for a room. The cost of furnishing a room is from $50 up, owing to the size and necessary equipment. Without further solicitation the committee asks that the various socities in the city will consider this matter and pledge the amount for a room.

Some business men who have already given to the building, are in addition furnishing rooms. The committee has selected plain but substantial furniture and believes that nothing should be omitted that would make the work in the building more effective.

CABBAGE 3 FEET AROUND

Big Specimen from Gray County is Shown Here

There is displayed in one of the windows of the city ticket office of the Rock Island, Fifth and Main streets, a lot of finely grown vegetable products raised in Gray county and at or near the town or station of McMillan.

There are samples of well grown cotton, the plant about three feet high and well fruited; onions that look as if they would weigh fully a half pound each; Kaffir corn and milo maize at near perfection as they can be grown; apples, radishes and beets simply enormous in size; cabbage, one sample weighing 22½ pounds and measuring three feet six inches in circumference, and finally some fine white corn of large size. It is stated that they were grown without irrigation and that they are not picked samples.

COFFIN CO. COMING

Legal Complications Preventing Removal Practically Adjusted

Captain Paddock, secretary of the Board of Trade, has been advised that the coffin company which some time ago proposed to establish a coffin factory at Fort Worth, is about ready to go to work with their plans. They had examined the situation critically and were content to proceed, but one of the stockholders enjoined them from moving and that tied things up for a time. In writing to the Board of Trade on the subject, the writer said they were about through with their legal complications and they would at once prepare to locate in Fort Worth.

PREPARE FOR REVIVAL

Special Service Will Be Held at St. Paul's Church Sunday

At St. Paul's church Sunday morning what may be regarded as the preparatory sermon for the Hart and Magann revival, which will begin at this church on the day named will be preached by Rev. Mr. Hart at 11 o'clock. Mr. Magann is the singer and will have charge of the music during the revival services.

The revival will continue for three weeks.

IF IT'S A REPUTATION you are after, White's Cream Vermifuge has a world wide reputation as the best of all worm destroyers, and for its tonic influence on weak and unthrifty children. It improves their digestion and assimilation of their food, strengthens their nervous system and restores them to health and vigor natural to a child. If you want a healthy, happy child get a bottle of White's Cream Vermifuge. Sold by Covey & Martin.

Preacher Stricken in Church

Special to The Telegram.

LLANO, Texas, Sept. 22.—During church service the preacher, Mr. Chase, an elderly man, was stricken with vertigo in the midst of his sermon and fell prostrate in a faint on the floor of the rostrum, creating quite a consternation in the audience for a few moments. He soon recovered sufficiently to be taken to his room nearby. The congregation was dismissed.

PAINT YOUR BUGGY FOR 75c to $1.00 with Devoe's Gloss Carriage Paint. It weighs 3 to 8 ozs. more to the pint than others, wears longer, and gives a gloss equal to new work. Sold by Brown & Vera.

Chamberlain's Colic, Cholera and Diarrhoea Remedy
Never fails. Buy it now. It may save life.
For Sale by W. E. Grammer, Druggist.

THE LARG[EST] CIRCULATI[ON] FORT WO[RTH]

INSURGE[NTS] FIGHT

Rebel Leaders Cou[nt on In]tervention by Un[ited States]

MAY GRATIF[Y]

Secretary Taft Co[nfident Af]fairs Can Be Set[tled Satis]factorily in Fe[w Days]

Special to The Telegram.

HAVANA, Cuba, ... President Pal[ma] ... threatening to ... time it looks a[s if they] were in earnest ... week may see his retire[ment from of]fice and, if he steps ou[t] ... by the United States is ... sured, but will come ... swiftness.

In any event it looks ... than ever that the United ... will seize the island and ... under the Platt amendme[nt] ... difficult feature of ... here is the attitude of t[he insurgents] in the field. They are boa[sting of their] numbers and seem imbu[ed with the] idea that they can whi[p the United] States with a few thou[sand men] thrown in.

Pino Guerra held a re[view for the] benefit of Major Ladd, ... the rebel chief was pl[ayful] and apparently anxi[ous for a] kind of a fight.

Men Nearly All N[egroes]

It has been found tha[t] ... half his men are negroes. ... of them are recruited fr[om the] turbulent element of the ... long as the uprising las[ts they are] sure of food and clothing a[nd pre]fer this guerilla existence ... work on the sugar planta[tions] ... the majority of them we[re] ... Their leaders are encourag[ing them by] telling them that they ca[n take to the] brush and defy all the for[ces that can] be sent against them.

Cannot Take to B[rush]

This feeling was plainly ... the United States warshi[ps] ... assemble in Havana and ... The rebels simply shru[gged their] shoulders and quoted the ... saying: "They cannot ta[ke us in the] brush."

Taft Uses Cauti[on]

Secretary Taft is going o[ver the en]tire ground with great th[oroughness]. His investigation is calculat[ed to bring] out every phase of the t[rouble]. He has not only asked for leg[al and spe]cific proof of fraud in the ... election, but he is seeking ... character of the rebel tro[ops], ... white or black, riff-raff or ... ers, or working persons; wh[o took the] field from sentiment and ... injustice, or merely for th[e sake of] pillage. He asks all sorts ... tions of his visitors and wh[ile] ... little, it is evident that he ... a broad grasp of the whole ...

Puts in Hard Day

After a hard day's work, ... Taft was still in his usual s[pirits] today. He denied that he ... of the reported resignation of ... Palma, but he seemed in no ... pondent for the situation. W[hen asked] for his view of the outcome ... he must be reserved, but he ... important developments today ... words he uttered were in ... namely: "Paciencia necessar[ia]" (... tience is needed).

Leaders Troublesom[e]

It is understood that his ... difficulty is with the insurg[ent lead]ers. Senator Zayas, the repre[sentative] of the liberal party and to ... extent of the rebel leaders and ... litical prisoners who are al[l] ... have been members of the ... junta are amenable to terms.

Palma Irreconcilable

But Castillo and the other re[bel lead]ers in the field are irreco[ncilable]. Palma is also, although he is ... ing to speak. Palma takes t[he posi]tion that he has nothing to ... the present trouble, which h[e lays] solely to be between the libe[rals and] moderate parties. Doubtless if ... gestion of a compromise was ... him he would resign.

No News Given

At 12:30 o'clock Secretaries T[aft and] Bacon left the palace, after hav[ing] a lengthy interview with P[resident] Palma. From the palace the ... States envoys went on board ... tleship Louisiana. Minister ... went on board the cruiser Denv[er] ... absolutely resolved to say not[hing]. Rumors that the government ... sign are in circulation, but the ... confirmation of them yet. ... whole, the liberals insist that ... near at hand.

Hope for Compromise

The liberal leaders confined ... state prison went this afterno[on] ... Senator Zayas to Mariano to ... their statements to Messrs. T[aft and] Bacon. Senator Zayas is hope[ful] ... his terms of compromise, which ... the partial annullment of the e[lection] but not interfering with Palma, ... accepted.

The rebel generals also w[ent to] Mariano this afternoon to ma[ke] statements to the United Sta[tes en]voys.

The rebel forces are undeniab[ly] ... Conservative men believe that ... could be taken at any time. ... camp of 2,000 men is three mil[es from] Minister Morgan's house. The p[resence] of more United States warship[s] ... the anxiety in the city, but d[id not] ease the strain between the part[ies]. ... battleship New Jersey arrived ... day.

BURIED UNDER EN[GINE]

Collision on the Brownsville R[oad Re]sults Fatally

Special to The Telegram.

CORPUS CRISTI, Texas, Se[pt. 22.—] It is reported a freight engine ... Brownsville road collided this ... ing with a flat car at Driscol[l] ... ing, twenty miles southwest ... The engine turned over and th[e engi]neer and fireman were pinone[d in] the wreckage and killed.