THE WEATHER
West Texas: Tonight and Sunday, generally fair, cooler in the Panhandle Sunday.

Wichita Daily Times

HOME EDITION

VOLUME XIV. PRICE 5c—PAY NO MORE WICHITA FALLS, TEXAS, SATURDAY, AUGUST 28, 1920. NUMBER 107.

WORLD PEACE LIES IN PUTTING TEETH IN HAGUE TRIBUNAL

HARDING FAVORS TRIBUNAL IN PREFERENCE TO LEAGUE OF NATIONS.

COURT TO BE SUPPLEMENTED BY WORLD ASSOCIATION

Entire Speech Devoted To League Of Nations And Slush Fund Charges Are Sidestepped.

By RAMOND CLAPPER,
United Press Staff Correspondent.

MARION, O., Aug. 28.—Hope of world peace "lies in putting teeth in The Hague tribunal, not in the league of nations, which has undoubtedly passed beyond the possibility of restoration," Warren G. Harding declared in his speech to a delegation from Indiana here today.

The republican candidate came out flatly for scrapping the league which he says has proven "utterly impotent" as a preventative of war and for incorporating any of its merits in a court of international justice animated by consideration of right and justice instead of might and self interest.

This court, he believes might well be supplemented by a "world association for conference."

His speech today, devoted exclusively to the league issue, was the result of many conferences with party leaders. A delegation from Minnesota came down to hear it. Governor Cox, Harding said, is in favor of going into the league on the basis announced by President Wilson.

"I am not," he added sharply. "That is the whole difference between us, but it is a most vital one, because it involves the disparity between a world court of justice supplemented by a world association for conference on one hand and the council of the league on the other."

Draws Contract

Drawing a contract between his court plan and the league council, Harding continued.

"The one is a judicial tribunal to be governed by fixed and definite principles of law administered without passion or prejudice. The other is an association of diplomats and politicians whose determinations are sure to be influenced by consideration of expediency and national selfishness."

Harding said he is proposing no new thing.

"This country is already a member of such a society, The Hague tribunal, which unlike the league of Versailles is still functioning and within a few weeks will resume its committee sessions under the chairmanship of an American representative. In that body we have the framework of a really effective instrumentality of enduring peace.

"What once seems at The Hague to be a mere academic discussion has become a positive, outstanding need of facing terrifying actualities. This makes vastly easier the task of so strengthening The Hague tribunal as to render its decrees either acceptable or enforcible.

"It is not uncommon for the advocates of the league of Versailles to contrast unfavorable The Hague tribunal upon the ground that it lacks teeth.

Put Teeth In It

"Very well then, let's put teeth into it.

"If in the Versailles league there can be found machinery which could be appropriated, by all means let it be appropriated," he went on.

"I would take and combine all that is good and excise and all that is bad from both organizations."

This statement, Harding said, is broad enough to include the suggestion that if the league is so interwoven with the peace of Europe, "that its good must be preserved to stabilize the peace of that continent, then it can be amended or revised so that we may still have a remnant of world aspirations in 1918 builded into the world's highest conception of helpful cooperation in the ultimate realization."

"I believe humanity," he said, "would welcome the creation of an international association for conference and a world court whose verdicts upon justiciable questions this country in common with all nations would be both willing and able to uphold. The decisions of such a court or the recommendations of such a conference could be accepted without sacrificing on our part or asking any other power to sacrifice one iota of its nationality."

Should he be elected president, Harding intends, he said, calling into conference the ablest minds of the country without regard to profession or party "to formulate a definite practical plan along the lines already indicated for the consideration for the controlling foreign powers."

IRISH WOMEN RESUME PROTEST AGITATION

Demand Reliance Of MacSweeney And Permit For Mannix To Visit Ireland.

NEW YORK, Aug. 28.—Hostilities were resumed today by the five pro-Irish women pickets who yesterday started a demonstration that resulted in a walkout of more than two thousand longshoremen employed on British ocean liners as a protest against Great Britain's Irish policy.

The women returned to the piers with a large cohort of longshoremen pleading with workers to stop on [illegible] ish ships. Plans also were said to be on foot to spread the protest strike to other Atlantic ports and to extend it, if possible to ship crews as well as longshoremen.

Although the longshoremen out declared they would not return to work until Archbishop Mannix, Australian prelate, had been permitted to enter Ireland and Lord Mayor MacSweeney of Cork released from Brixton prison, London, their stand was not expected to prevent the sailing of a number of ships due to clear port during the day. Officials of the Cunard line and the International mercantile marine said the walkout had not included any members of the crews and that, if necessary, the ships would clear with incomplete crews.

GOVERNOR COX WILL DELIVER ADDRESS TO NEW YORK AUDIENCE

ROUSING RECEPTION GIVEN DEMOCRATIC NOMINEE IN NEW YORK.

FLOWERS STREWN IN PATH OF GOVERNOR COX

Hundreds of People Line Grand Central Station To Witness Demonstration.

NEW YORK, Aug. 28.—Republican efforts to raise presidential campaign funds were declared by Governor Cox here today to be "bold, brazen or foolish."

On his first official visit to New York since receiving the democratic nomination for the presidency, Governor Cox received a tumultuous welcome on his arrival and then delivered two addresses in which he dealt with republican campaign funds, the league of nations and Americanization. The first address was given at a luncheon at the National Democratic club and the second at police field day at Gravesend.

The governor, declaring the republican leadership "has simply gone mad" spoke at the club before several hundred prominent democrats, both men and women.

Referring to his charges that the republicans were conspiring to buy the presidency and information bearing on the subject of republican campaign funds which he had made public, Governor Cox said:

"If it were not that the documents presented came from the very inside of republican headquarters, then the country might look with some doubt on the whole thing; for the simple reason that it is difficult to believe that political generals can ever be so bold, brazen, or foolish. And yet the very thing that has just been exposed is simply a repetition of the follies of the year."

NEW YORK, Aug. 28.—Governor Cox was showered with flowers when he stepped off his private car at the grand central station today for a two-day visit to New York.

Arriving an hour ahead of schedule the presidential candidate found thousands of men and women massed in the terminal to greet him.

As he left his train he was greeted by a committee of democratic women. On the platform he found the train crew lined up to review his party and the governor shook hands with each man.

The real reception, however, came when Mr. Cox entered the rotunda. An aisle had been roped off across the tiled floor. He found not only the main floor, but galleries and the grand staircase thronged with men and women. Appearance of Governor Cox's party halted even the rush of Saturday vacationists.

As the presidential nominee, who this afternoon is to deliver an address at the police games at Gravesend, reached the center of the hall, prolonged cheering broke out, followed by cries for a speech. Then came the rain of flowers.

Governor Cox bowed to right and left and with hat in his hand made his way across the floor. Now and then he would stop to shake hands with some admirer, but he could not be induced to make a speech.

Reaching his hotel, he at once went to his room to prepare for a reception at the National Democratic Club on Fifth avenue.

After spending a few minutes in his room, Governor Cox was escorted to a touring car and taken to the national democratic club. There he was greeted by Governor Smith, Mayor Hylan, Police Commissioner Enright, John Riehle, president of the club, and William H. Edwards, collector of customs and chairman of the reception committee.

Hundreds of men and women were awaiting the governor's arrival at the club. They were formed in one great line winding in and out the hallways and rooms of the big club house and overflowing for more than a block along Fifth avenue. The presidential nominee smiled as he passed down the line shaking hands with his admirers, who cheered him repeatedly.

BRITISH VIEW NOTE AS STUDIED INSULT

Bolshevik Reply Is Deemed Evasive And Unsatisfactory In Certain Quarters.

By WEBB MILLER
United Press Staff Correspondent.

LONDON, Aug. 28.—The time limit for Russia's "satisfactory" reply to the Angle-Italian ultimatum having expired last night, interest centered [illegible] in indication by the British government as to whether the answer received Thursday fulfilled the requirements.

The bolshevik note was being studied in the foreign office and a copy had been forwarded to Premier Lloyd George in Lucerne. It was assumed that an identical note had been sent to Italy.

Although the Russians withdrew their demand for establishment of a "civil militia" in Poland as part of the peace agreement with that country—the principal cause of the entente ultimatum—there was a disposition in some quarters to regard the bolshevik [illegible] cation in the light of a deliberate insult to Great Britain and Italy. In the more important matter of re-establishing peace, however, it was believed this would be passed over and that the British government would lend its influence to bringing about complete cessation of hostilities between Russia and Poland.

Latest advices from the war zone indicated the red right flank had been withdrawn until it rested on the east Prussian frontier west of Augustof (40 miles west of Grodno and 140 miles northeast of Warsaw). The principal Russian defense was being made on the line between Augustof and Grodno, where the reds had the advantage of marshy, broken and ideal terrain upon which to halt the Polish rush. Sporadic fighting comntinued on the rest of the front.

DREAD HELIGOLAND WILL SOON BE A MEMORY

Heligoland the impregnable pet of the exKaiser of Germany is soon to be no more. In accordance with the Peace Treaty, the work of dismantling the once dreaded fortress is progressing rapidly and the guns which once stood for Terror itself have lost all power and are being guarded so carefully that the photographer who dared make these photos was promptly arrested but he managed to smuggle his negatives out. The work is being done by the German Government under the supervision of British Army engineers.

COOLIDGE SCORES THE DEM. FOREIGN POLICY

People Tired Of Present Administration Republican Vice-President Candidate Declares.

By United Press.

BOSTON, MASS., Aug. 28.—"Everybody is tired of the present administration," particularly its "conduct of our affairs abroad," Governor Calvin Coolidge, vice presidential nominee, declared in opening the republican campaign in Massachusetts with a speech at Braves' Field today.

"The country is not only weary of, but completely exhausted by, and disgusted with all doctrinaries and visionaries," he said. "It has had enough of fleeting fancies; it wants something permanent. The country has been cured of taking the platforms of the democrats seriously, having in mind the promises of the last two platforms and the totally dissimilar performances of that party."

Coolidge said the democrats, in their San Francisco convention, intended to endorse the platform but really repudiated it through selection of their candidate for president.

He said that "the nation is tired of the present administration because it has earned for us the contempt of the other peoples of the earth," and continued:

"It is no answer to say that the reason for this is that the administration has not had a free hand. It had a free hand in Mexico. Our downfall began in Mexico. Because of our failure to protect and assist Americans, our country stands dishonored in Mexico. We interfered but interfered ineffectually.

Reviewing Facts.

"I am reviewing facts and drawing the perfectly obvious conclusion that the policy of the present administration which their candidate is bound, by promise and by necessity, to continue, can only result in a continuation of the discredit of the nation abroad," the governor said, "because it forces on the country the choice between contempt and a state of war abroad, or the ratification of the League of Nations without being fully Americanized. It is the policy of the republican party to recognize the necessity of a remedy that does not sacrifice any American interest, and to apply that remedy."

Pointing to a conference between Cox and President Wilson at the White House on July 10, Coolidge declared "the public might have no doubt as to the complete agreement of these men on these issues."

"During all this time the war has not yet ended," he said. "We have had a victory but the world is without peace; Europe is not yet pacified."

In closing, Coolidge said:

"Americans are entitled to the position in the world won for them by the men who followed Washington, by the gallant lads who fought on old Ironsides, by the victorious forces of Pershing and Sims. That position the republican party proposes to secure and maintain."

ZAMORA'S CAPTIVES MAKE ESCAPE DURING BATTLE

MEXICO CITY, Aug. 27.—American and British subjects who were captured by Pedro Zamora, the Jalisco bandit at Cuale on August 20, are believed to have escaped from the outlaws during a battle near the town of Autlan, state of Jalisco, this morning. Reports to this effect were received by General Rafael Balino, who is making an investigation.

Zamora's forces numbering about four hundred were routed in the fight which lasted four hours. They lost 43 killed and fled in three groups, which are being closely pursued by government troops.

ELECTIONS RETURNS TO BE SHOWN ON SCREEN.

Returns as received over special leased wire will be shown on screen in front of the Times building Saturday night, giving the vote from various counties of the state as fast as counted. These reports will come direct from the leading telegraph distributing centers of the state and will provide the quickest and most reliable reports possible to obtain.

As the ticket is short it is expected the returns will be in and the result known earlier than usual, barring the possibility of a close vote.

IRELAND IS SCENE OF SERIOUS RIOTING

Wounding Of British Soldiers Cause Act Of Reprisal Upon Irish.

By United Press.

LONDON, Aug. 28.—Civil strife in Ireland has spread to Queenstown where serious rioting occurred last night.

British soldiers, in reprisal for an attack on a motor lorry near Castle Martyr yesterday afternoon, in which a Cameron Highlander was killed and a lieutenant wounded, left their barracks and began to burn the home and business places of Irish republicans.

The soldiers were met with armed resistance in some cases and considerable firing was reported to be still under way early today. One message said "the soldiers are sacking Queenstown."

Rioting continued in Belfast through the night and drunken looters were reported to be burning houses. Firemen were busy all night extinguishing blazes set by the mobs. A new outbreak in the shipyards district was suppressed by an armored car which fired a number of volleys into the ranks of the rioters, wounding several.

The Belfast correspondent of the Daily News wired that he anticipated a "massacre" today as the result of shipyard workers taking a holiday.

The trouble started two days ag when unionists clashed with Sinn Fein shipyards workers.

Unofficial reports indicated the rioting in Dublin and Dundalk had subsided.

RUSSO. POLE PEACE COMMISSION TO MOVE

Polish Artillery Has Inflicted Terrific Loss On Bolshevik, Says Report.

WARSAW, Aug. 27.—Polish artillery has decimated the principal column of retreating soviet forces on the northeastern front, catching the bolsheviki at short range, according to an official statement issued here. More than six hundred men, including two general staff officers and eleven line officers have been captured. Among the killed was the commander of the Fifty-seventh bolshevik division and his chief of staff.

Detachments of the Polish third legion division which are fighting east of the Bug river near Brest-Litovsk have become engaged in an energetic defensive action in anticipation of a soviet attack against that city.

Repeated bolshevik attacks in the region of Lemberg have been repulsed, but fighting continues in the vicinity of Dzielwcon as well as along the Bobrika and Swirz rivers. The situation on the northern front is without change, the statement says.

Russo-Pole.

PARIS, Aug. 28.—Willingness to transfer the Russo-Polish peace negotiations at Minsk to a neutral country is expressed in a wireless message from Moscow picked up by the Eiffel tower station today. The details of the soviet offer could not be deciphered, however, the foreign office announced.

Lewis Caught

WARSAW, Aug. 28.—The Kurker Poranny says the communist Wiera Lewin has been caught by the Poles at Redzyn courtmartialed and executed.

Hard Fight

WARSAW, Aug. 28.—Part of the third Russian cavalry corps and a detachment of infantry, according to the latest news from the northern front, are still west of Kolno, near the ast Prussian border, trying to fight their way through the Polish forces. In the vicinity of Mlawa, the Poles took 3,000 prisoners and captured three guns.

LOWDEN WILL ADDRESS OKLAHOMA REPUBLICANS

OKLAHOMA CITY, Aug. 28.—Republicans from nearly every Oklahoma county were here today to attend a meeting of the republican clubs of the state and the state ratification convention. Gov. Frank O. Lowden of Illinois was scheduled to make the principal address at the ratification convention.

W. VIRGINIA TOWN SCENE OF FIGHTING

Miners and Mine Guards Engage In Fierce Battle Saturday Morning.

CHARLESTON, W. VA., Aug. 28.—Major Payne, a Baldwin Felts detective, was wounded in a fight which started early this morning between striking miners and mine guards at the Willis Branch Coal company, Willis Branch, near Pax, Raleigh county, according to a statement given out by the state police department here. Two trains have been held outside the town, the crews fearing to take them through Willis Branch, the statement said.

State police are on the scene attempting to quell the disturbance and have arrested a miner who was seen firing from a barn, the statement said. The Baldwin Felts men were doing most of the shooting, according to the statement, using automatic rifles.

INCREASE IN FARES PROVES PREMATURE

Not Permitted To Charge Six Cents Until Sept. 25 Says The City Attorney.

The Wichita Falls Traction company started Saturday morning to "make hay while the sun shines,"—charging a street car fare of six cents, with two cents addition for every transfer issued.

Apparently officials of the traction company had not studied the city charter carefully, or they would have realized that the increased fare rate cannot go into effect before September 25. The city council Thursday night passed on its third and final reading the ordinance amending the company's franchise so as to permit the increases, but thirty days must elapse before the provisions of the ordinance go into effect.

The fact that the company had started to apply the new rates was called to the attention of City Attorney Mann Saturday noon, and he at once notified officials of the company that the old five-cent rate must continue until September 25.

MACSWEENEY HAS NO HOPE TO RECOVER FROM STRIKE

NEW YORK, Aug. 28.—"Terry getting weaker daily. No hope of relief now, but absolute faith in complete victory."

The above cablegram was received today by Peter MacSwiney, New York, whose brother, Terence, lord mayor of Cork, lies near death from self-enforced starvation in Brixton prison, London. It was signed "Min, Nan and John." Min is Miss Mary MacSwiney and Nan is Miss Annie MacSwiney, sisters of Terence, and Peter and John is a brother. All are in London awaiting the result of the lord mayor's hunger strike.

At the MacSwiney home here, Peter and other relatives waited tearfully and hopelessly for more news from Brixton. They already regarded Terence's fate as sealed. They believe he will remain firm to the end in his determination to die rather than submit to the imprisonment to which he was sentenced for his connection with the Irish movement.

ELECTION RETURNS AT THE WICHITA THEATER

For the benefit of its patrons who are interested in the election, the Wichita theatre announces that the returns will be flashed on the screen Saturday night as soon as they are received in Wichita Falls, providing an opportunity for those anxious to know the result, to have the latest reports while at the same time enjoying a comfortable seat and a splendid vaudeville performance.

TWENTY-FIVE ARE HURT IN TANK EXPLOSION

DETROIT, MICH., Aug. 28.—Twenty-five persons were injured, one probably fatally, today when an oxygen and acetylene tank exploded at the Detroit Steel company's plant here. Employes were on their way to work when the explosion occurred. One man was hurled fifty feet.

LIGHT BALLOT OVER STATE DUE TO BAD WEATHER CONDITIONS

REPORTS FROM OVER STATE INDICATE RACE WILL BE CLOSE.

BAILEY AND NEFF BOTH CLAIM BIG VICTORY

Other Races Are Of Minor Importance And Interest Centers In The Governor's Race.

DALLAS, TEX., Aug. 28.—Democratic candidates for governor, lieutenant governor and associate justice of the supreme court were being nominated in a run-off primary in Texas today. The gubernatorial campaign between former United States Senator Joseph W. Bailey of Gainesville and Pat M. Neff of Waco, the leaders in the July primary, in which there were four candidates, was said to have been one of the most bitter in recent Texas political history.

The others to be nominated today were:

For lieutenant governor—W. A. Johnson and Lynch Davidson.

Supreme court justice—Judge William E. Hawkins and Judge William Pierson.

Light Vote.

TEXARKANA, TEXAS, Aug. 28.—A steady downpour of rain which started during the early hours and continued throughout the day forecasted a light vote here in today's democratic run-off primary. Few women cared to venture forth to cast their ballot. Members of the Neff and Bailey clubs were active in bringing voters to the polls. The interest here is keen among the male voters.

Heavy Voting.

HOUSTON, Aug. 28.—The morning hours were marked by heavy voting in the run-off primary in many Houston precincts of the city. Cloudy weather prevailed during the morning with the possibility of rain during the afternoon. The women voters are taking an active part in all precincts in this county.

Not Exceed 15,000.

DALLAS, Aug. 28.—Voting described as not above the average marked the forenoon hours in today's run-off primary, with predictions by political observers that the Dallas county vote would not greatly exceed 15,000. Heavy, threatening weather prevailed. Reports from throughout the city indicated women were taking a prominent part in the election.

Light Ballot.

DENISON, Aug. 28.—Voting was light at an early hour this morning though it is expected full strength of boxes will be cast before polls close. Few women are exhibiting interest here. The rain will have no effect on city voting, though it is expected to reduce the country vote materially. Four and a half inches of rain fell since last night at 8 o'clock.

Santone Report.

SAN ANTONIO, Aug. 28.—Heavy voting featured opening of the polls here but balloting dropped off slightly as the day advanced. Fair weather prevailed.

Galveston Light.

GALVESTON, Aug. 28.—Early indications were that the vote in the democratic primary run-off election will be light in Galveston county. The weather is clear.

NATIONAL POLITICAL ARENA HAS BIG DAY

Both Candidates Will Add Impetus To The Presidential Campaign.

By ED L. KEEN
United Press Staff Correspondent.

NEW YORK, Aug. 28.—This is field day in both of the big political camps.

For each it is one of the most important days since the two candidates delivered their speeches of acceptance—with Senator Harding outlining from the front porch at Marion for the first time his conception of "a" League of Nations as opposed to his opponents arguments in favor of "the" League of Nations and with Governor Cox speaking for the first time in the campaign in New York state and incidentally attending a "love feast" in which hitherto antagonistic elements of the democratic party were scheduled to break bread together.

In preparation for his speech of today, the republican candidate for some days past has been in close consultation with various leaders of his party, the latest being Myron T. Herrick, who has returned from Europe.

Equal interest had been aroused over Governor Cox's visit today in New York, following his "slush fund" speech at Pittsburgh on Thursday night and his addresses in New Haven yesterday. Expectations were for a record breaking crowd at Gravesend race track where his main speech of the day was scheduled for this afternoon, in connection with the annual sports of the New York police. Public interest was especially keen in anticipation of possible further developments in connection with republican finances.

But from the purely political standpoint, the luncheon scheduled for noon at Hotel Commodore was regarded as of considerably greater significance. Here Cox was to have as fellow guests both friends and former foes in the democratic party.

THREE HELD FOR MURDER OF POLICE INSPECTOR SWANZEY

BELFAST, Aug. 27.—John Leonard, a taxicab driver, and James Montgomery and Vincent Montgomery were formally remanded to prison here today on a charge of the murder of Police Inspector Swanzey last Sunday. Leonard has been in custody since the shooting of the inspector. It is believed that his car was used by the assassins.

DOUBTS OF DEATH OF NICHOLAS AND FAMILY DISPELLED

NEWSPAPER CORRESPONDENTS CONDUCT AN INQUIRY CONFIRMING REPORT.

SOLDIERS PERPETRATED MURDER OF ROYAL FAMILY

Chief Of Band Now Lives In Regal Splendor, Despised By Even The Russian Bolshevik.

LONDON, Aug. 27.—All possible doubts that former Emperor Nicholas of Russia and his family were assassinated in the basement of their prison house at Ekaterinburg on the night of July 16, 1918, seems to be dispelled by the accounts of two independent investigators which are published here, one is printed by the London Times and was written by its former Petrograd correspondent, Robert Wilton. The other appears in the magazine Nineteenth Century and After, and is from the pen of Capt. Francis McCullogh of the British army, who before the war was a widely known newspaper correspondent. Both spent several weeks at Ekaterinburg and talked with the natives and soldiers who witnessed the affair through the windows of the ill-fated house. Both writers agree on the important details of the story.

The victims of the massacre, they say, numbered eleven, being the former emperor, his wife, son and four daughters, Dr. Botkin and three servants. The assassination was arranged by Yurovski, the jailer, and was carried out by twelve soldiers. The Times' account says these men were Letts, but Captain McCullogh declares they were Magyards, who had been placed on duty instead of a Russian guard because the bolsheviki feared a Russian could not be trusted for the work.

On Knees.

Captain McCullogh's story says all the doomed party except Nicholas were on their knees, crossing themselves as Yurovski shouted the order for the execution of "Nicholas Romanoff, the bloody, and all his family." The former emperor then stepped quickly in front of his wife and children, saying something which could not be heard, and was shot by Yurovski. Then the remainder of the party were shot down with revolvers and later the soldiers bayoneted the bodies, he said.

Yurovski, who had been president of the extraordinary commission at Ekaterinburg, is declared to have boasted to Captain McCullogh last March that he had condemned sixty persons suspected of anti-bolshevik sentiments and is quoted as saying: "What are sixty men?"

After the assassination of Nicholas and his family, Yurovski, it is asserted, hastened to Moscow to report the details to Nikolai Lenine, the bolshevik premier. According to Captain McCullogh, he was promoted to be commissioner of life insurance in the province of Ekaterinburg and occupies the most handsome house in town, which was confiscated from a merchant. Even the bolsheviki of the city, however, are declared to shun him.

On the square overlooked by Emperor Nicholas' last prison, the bolshevik local government, it is said, has placed a large sign bearing the words, "Square of National Vengeance."

TOTAL OF 1202 VOTES ARE POLLED TO NOON

At noon Saturday the four precinct boxes at the county court house were extremely busy and a steady line of voters were waiting to cast their votes.

No disturbances of any kind were reported around the court house and the sheriff's department had had no report of any trouble at any of the polling places in the county.

At 12:00 o'clock Saturday the following number of voters had reported at the four boxes at the court house:

Box No. 11	27
Box No. 12	251
Box No. 13	577
Box No. 2	116

The city hall box had polled 231 votes.

Challenge Women.

FORT WORTH, Aug. 28.—Early voting in the Fort Worth boxes developed many exciting incidents, including a number of challenges and questions to women voters as to whether they were democrats. All of this section was deluged with rain late yesterday and last night. In some parts of the county roads are almost impassable and each side is claiming an advantage from a small vote. Former Senator Bailey passed through here this morning on his way to Gainesville to vote.

NEGRO MOONSHINER KILLS TWO PEOPLE

Attempted Arrest Of Moonshiners Results In Shooting Tragedy Saturday.

OKLAHOMA CITY, Aug. 28.—Two deputy sheriffs and one negro were killed and one person was wounded in a pitched gun battle at Arcadia, Okla., eighteen miles northeast of this city, early today.

The dead:

Deputy Sheriffs Adrian and Stanley White.

Charles Chandler, negro.

Wounded:

Deputy Sheriff Claude Taylor.

The shooting is said to have occurred when the deputies attempted to arrest Chandler on an alleged charge of moonshining. Chandler opened fire on the trio and two of the deputies were felled dead. Adrian shot and killed the negro as the former lay wounded.

RUSSIAN LANGUAGE PROF. DIES IN PETROGRAD

LONDON, Aug. 27.—Dr. A. A. Sachmatov, professor of Russian language at the University of Petrograd, is dead, according to a dispatch from Stockholm quoting advices received there. It is said he died of starvation.

Baseball and Trapshooting

OF INTEREST TO SPORT FANS

Boxing and Wrestling

DEMPSEY'S PUNCHING ABILITY HOLDS NO TERROR FOR MISKE

St. Paul Heavy Proud That He Is Only Boxer Whom Champion Has Never Knocked Down.

BENTON HARBOR, MICH., Aug. 28.—Billy Miske, the St. Paul heavyweight, matched to meet Jack Dempsey in a ten-round championship contest here Labor day afternoon, declared today that he has no fear of the knockout punches the champion carries in either hand.

Miske, who fought Dempsey twice before the champion won the title, surviving each encounter without even being knocked down, impressed his admirers with the fact that he is bigger, heavier and a better fighter than when he met Dempsey before.

The St. Paul challenger is proud of the fact that he is the only boxer who succeeded in facing Dempsey for ten rounds without being knocked down and is supremely confident that he will be on his feet and fighting when the final bell ends their third meeting here a week from Monday.

While frankly admitting the terrific punching ability of the champion, Miske asserted that Dempsey had walloped with his best, but that none of the blows badly dazed him. The St. Paul heavyweight said he would carry the fight to Dempsey instead of backing away and that he would match his speed in boxing skill.

Miske and his sparring partners invaded South Bend, Ind., for an exhibition this afternoon. Dempsey continued to work at his camp on the outskirts of the town.

Major League Bits

Yesterday's hero: Larry Doyle. In the 17th inning he doubled winning an important game for the Giants against the Reds and knocking the champions out of the lead.

The Yankees struggled with the White Sox for 12 innings and won when Peckinpaugh pocked one to left when Peckinpaugh poked one to left the Yanks in the pennant chase.

Bagby kept the Indians from being passed by the Yankees. He let the Mackmen hit only when hits didn't matter and got away with three singles and a double himself. Score 15 to 3.

One pitcher to be favored with the breaks was Davis. He allowed nine hits and walked nine and yet was able to give the Browns a 6 to 5 win from the Red Sox. His triple which was turned into a score in the infield out that followed broke a tie in the ninth.

The Senators bunched their hits in two innings and downed the Tigers 3 to 1.

The Pirates did some rapid fire doubling and won from the Braves 8 to 1.

WHITE TO GET ANOTHER CRACK AT MORAN TODAY

CHICAGO, Aug. 28.—Fight fans today gathered at East Chicago to witness the ten-round boxing bout between Charlie White of Chicago and Pal Moran of New Orleans. White recently lost the referee's decision of thirteen rounds with Moran at New Orleans.

Sam Mandel met Barney Doolan, Irish bantamweight, in a ten-round preliminary bout.

Standing of Clubs

TEXAS LEAGUE

Standing of the Teams

Club—	W.	L.	Pct.
Fort Worth	52	15	.776
Shreveport	37	26	.587
Wichita Falls	38	27	.585
San Antonio	35	27	.565
Beaumont	31	32	.492
Dallas	26	39	.400
Houston	22	42	.344
Galveston	15	48	.238

Yesterday's Results

Fort Worth at Dallas, rain.
Shreveport at Wichita Falls, rain.
Galveston at Beaumont, rain doubleheader Saturday.
Houston 2, San Antonio 1.

Today's Schedule

Fort Worth at Dallas.
San Antonio at Houston.
Shreveport at Wichita Falls.
Galveston at Beaumont.

WEST TEXAS LEAGUE

Yesterday's Results.

Eastland 6, Abilene 2.

Today's Schedule

Cisco at Sweetwater.
Eastland at Abilene.
Ranger at Mineral Wells.

AMERICAN LEAGUE

Standing of the Teams

Club—	W.	L.	Pct
Chicago	77	45	.631
Cleveland	74	47	.612
New York	73	49	.605
St. Louis	66	57	.537
Boston	57	63	.475
Washington	51	64	.443
Detroit	47	73	.392
Philadelphia	39	82	.322

Yesterday's Results.

New York 6, Chicago 5.
St. Louis 6, Boston 5.
Washington 3, Detroit 1.
Cleveland 15, Phildiadelphia 3.

Today's Schedule

Chicago at New York.
St. Louis at Boston.
Detroit at Washington.
Cleveland at Philadelphia.

NATIONAL LEAGUE.

Standing of the Teams

Club—	W.	L.	Pct.
Brooklyn	69	51	.575
Cincinnati	66	50	.569
New York	65	52	.561
Pittsburgh	60	57	.513
Chicago	60	63	.488
St. Louis	57	63	.475
Boston	48	66	.421
Philadelphia	49	70	.412

Yesterday's Results.

New York 6, Cincinnati 4.
Pittsburgh 8, Boston 1.
Brooklyn 6, Chicago 3.
Philadelphia 5, St. Louis 2.

Today's Schedule

Boston at Pittsburg.
Brooklyn at Chicago.
New York at Cincinnati.
Philadelphia at St. Louis.

Wall Paper and Canvas, all prices, at Decorators Co., 715 Ninth St. 98-13tc

Sport Shots

By Paul W. Larkin

Chalk up another for J. Pluvius.

The Panther game Tuesday will be played at 1:30 instead of 11 o'clock as was previously announced. A change in the Shrine ceremonial plans necessitated the change in the hour.

Carl Eberhard rejoined the fold last night. He didn't get here any too soon as the hurling corps is going to have a hard row to hoe mowing down the Gassers and Panthers.

The Yankees finally got back into the "win" column yesterday, but the White Sox gave them a real battle, forcing them to go 12 innings before getting the decision. Kid Gleason's crew is going to be a tough one to overtake.

Huggins started Carl Mays again. He evidently is going to get all he can out of his underhand flinger, before he is blacklisted, if such a thing comes to pass. Mays was not as good as he was in his last start and gave way to Quinn before the game was over.

The fading Champions were knocked off the top rung by the fast travelling Giants and once again the Dodgers are blazing the trail. It's still anybody's race.

The Indians struck their stride again and walloped three of Connie Mack's curving corps for 21 safeties. Lunte, Chapman's successor, connected for 3 safe blows.

Pete Snedecor is whaling the stuffing out of the horsehide with the Joplin club. He has hit safely in every game for a couple of weeks and a large portion of his blows are for extra bases. Last week he poled 11 safeties.

Though the heavens fall, a ball-player will protect his batting average. According to Bill Barton, part of the agreement when Bill Rumler took a bribe to throw games to Vernon was that the Vernon team should let Rumler get all the hits he could make. Rumler was ambitious to lead the Coast League in hitting last year. It seems he was willing the pennant should be stolen through his help, but he must have his hits.

Steve O'Neill advances one reason for the increase in hitting. He says that the batter always has a new white ball to hit at. He claims that batters take advantage of the new pitching rules regarding discoloration of the ball and any time there is a tiny spot on the ball they demand a new one, consequently it's easier to get hits. Simple enough. The poor pitchers cannot kick; if they did, the batters would claim that they had purposely discolored the ball, whereupon the hurler would be liable to suspension.

IZZY GLENN HAS EDGE ON FINCHER IN PITCHER'S DUEL

HOUSTON, TEXAS, Aug. 27.—Daring base running on the part of Menzee for Houston was responsible for a defeat handed the Bears here today. Score:

HOUSTON:	AB.	R.	H.	PO.	A.	E.
Baggan, lf.	3	0	0	3	0	0
Menzee, cf.	4	2	2	1	0	0
Leslie, 1b.	3	0	1	9	1	0
Stellbauer, rf.	4	0	2	3	1	0
McDonald, 3b.	3	0	1	0	0	0
Doyle, 2b.	4	0	1	4	1	1
Patterson, ss	3	0	0	4	2	1
Ashworth, c.	3	0	2	2	0	0
Glenn, p.	3	0	0	1	4	0
Totals	28	2	9	27	12	2

SAN ANTONIO:	AB.	R.	H.	PO.	A.	E.
Booe, rf.	4	0	1	2	0	0
Lear, 1b.	4	0	1	8	1	0
Fuller, 2b.	4	0	1	5	3	0
Brown, cf.	4	0	0	3	1	0
Nee, 3b.	3	0	1	2	0	1
Johnson, c.	4	0	1	2	0	1
Gross, ss.	4	0	0	2	4	0
Storey, rf.	2	1	1	1	0	0
Fincher, p.	2	0	0	0	3	0
Totals	31	1	6	24	12	1

Score by innings:
Houston .....001 000 01x—2
San Antonio .....000 000 010—1

Summary—Two-base hits, Fuller, Stellbauer, Menzee; stolen bases, Stellbauer; sacrifice hits, McDonald, Nee, Fincher, Leslie; double plays, Fuller to Gross to Lear; Glenn to Leslie, Lear (unassisted), Stellbauer to Leslie; base on balls, off Fincher 3; struck out, by Glenn 2, by Fincher 2.

AMERICAN LEAGUE.

White Sox Hit Mays Hard.

NEW YORK, Aug. 27.—New York won a 12-inning game today from Chicago. Mays was hit hard in the first two innings, while it took the Yankees four frames to overcome the three run lead. Cicotte and Mays then pitched tight ball until the ninth when the visitors tied the score. Score:

Chicago .....120 000 001 100—5 16 1
New York ...101 200 000 101—6 12 0

Batteries: Cicotte, Wilkinson, Kerr and Schalk; Mays, Quinn and Ruel.

Two base hits, Meusel, Cicotte, Ruel, Weaver, Schalk, Vick; double play, Schalk to E. Collins; base on balls, off Cicotte 3, Mays 3, Quinn 1; struck out, by Sicotte 3, Mays 1.

Cleveland 15, Philadelphia 3.

PHILADELPHIA, Aug. 27.—Cleveland defeated Philadelphia, hitting safely in every inning except the sixth and totaling 21 hits. Score:

Cleveland .....034 110 024—15 21 4
Philadelphia ...000 101 001— 3 8 5

Batteries: Bagby and O'Neill; Naylor, Bigbee, Slappy and Perkins.

Two base hits, O'Neill, Bagby, C. Walker, Griffin 2, Slappy, Shannon; base on balls, off Bagby 1, Naylor 2, Bigbee 6; struck out, by Bigbee 2, Naylor 1, Slappy 1.

St. Louis 6, Boston 5.

BOSTON, Aug. 27.—St. Louis rallied in the eighth and won in the ninth. Score:

St. Louis .....200 000 031—6 10 1
Boston .....100 011 200—5 9 0

Batteries: Davis, Schocker and Severeid; Pennock, Karr and Walters.

Washington 8, Detroit 1.

WASHINGTON, Aug. 27.—Acosta kept Detroit's hits well scattered while Washington bunched safeties today. Score:

Detroit .....000 010 000—1 11 2
Washington ...012 000 00x—3 6 3

Batteries: Ehmke and Stanage; Acosta and Gharrity.

Pathe Phonographs on installments. Phone 5316. Decorators Co. 98-13tc

BREAKS OLYMPIC RECORD

Pat Ryan of the Loughlin Lyceum, N. Y. who won the hammer throw at Antwerp, breaking the Olympic record for that event. Ryan's throw was 52.875 meters.

The SPORTLIGHT by Grantland Rice

(Copyright, 1920, New York Tribune Inc.)

SPORTS ON A SUMMER MORN IN THE COUNTRY.

Languidly, the butterflies,
On lazy wings, go floating.
Far below I hear the cries
Of merry children boating.
But I do naught but sit and think—and sometimes sit.

Hustling, rustling, bustling World,
You're so far away.
Hopeless, helpless, humans, whirled
Back and forth today.
Would that you could sit and think—and sometimes sit.

At my feet, the busy ants
Run to and fro,
Slaving, saving, craving—what?
They do not know.
They never stop to sit and think—and sometimes sit.

Far away from sylvan glade,
In the busy marts of trade,
Fortunes there are lost and made.
While I do naught but sit and think—and sometimes sit.

When summer's sunny morning dies,
And winter comes with chilling blast,
The ants have food; the butterflies
Have only memories of the past.
Yet, still I linger, sit and think—and sometimes sit.

—A. L. JAMES, JR.

The softest job in the world—carrying for Harry Vardon.

"Still, I came pretty near losing a ball for him once," remarked the redoubtable Joe who takes his bag.

"Out in the rough?" we asked.

"Naw," said Joe, "it was down the middle, but it caught some clover that hadn't been cut."

"Does Vardon ever ask you what club to use?" we queried.

"The only thing he ever asks," replied Joe, "is which way the pin is when he hits a new course."

"Babe" Ruth now has thirty days left in which to reach the 50-mark. Can you wonder why those who bet he wouldn't reach fifty are looking for a tidy opening in which to hedge?

"We will know in just what shape Dempsey is within a few days now," suggests an exchange. But the point that is interesting Mr. Miske in just what shape he will be in about thirty minutes later.

THE OFFICIAL TEST.

Carpentier's battle with Battling Levinsky can be taken as the official test as to whether or not he is husky enough to meet Dempsey.

Levinsky is no particular world beater, but neither is he any 175-pound mark.

If Carpentier stops him quickly or shows a wide predominance in short order the Dempsey affair will be a matter of course. No match that could draw at least $500,000 through the gate is going to be tossed aside. There may be barriers and barricades in the way, but never fear—in some way or another they will be quite deftly overcome.

The only two survivors who could arouse any interest in a Dempsey meeting are Carpentier and Harry Wills. And it is only a matter of ringside patience before one or the other is selected for a championship fight that may start something.

"Who, next to Ruth, is the hardest hitter in the major league?" asks L. K. H. From a number of leading candidates one might select Hap Felsch, Wally Pipp, Ping Bodie, C. Walker, George Sisler and Rogers Hornsby. Felsch has contributed as many four-base blows as any other entry outside of the Big Bloole himself.

What with a tennis and golf championship on the verge of breaking out through the next two or three weeks, life is getting to be just one throne-grabbing rush after another. The breathing spell interval is getting restricted to a short half-gasp as of a strong man choking for more air.

Answering again the above query concerning the game's hardest hitter next to Ruth, the "Babe's" candidate is Joe Jackson. That is one reason why he modeled his stand at the plate after the White Sox slugger.

SENATOR CAPPER ATTACKS WILSON ADMINISTRATION

MINOCQUA, WIS., Aug. 28.—Declaring that President Wilson was directly responsible for the sugar shortage and that this one act is costing the people of the United States $3,000,000 a day, Senator Arthur Capper of Kansas before a gathering of republicans of northern Wisconsin today insisted that the next administration should make the war profiteers pay the cost of the war and also pay the ex-soldiers all that is due them. Senator Capper also attacked the "waste and extravagance of the Wilson administration" and urged that a budget system be adopted.

EIGHT PILOTS READY FOR ELGIN DERBY

ELGIN, ILL., Aug. 28.—With their engines purring prettily, eight famed pilots were ready here early today for their dust-eating derby.

Officials early pronounced the track in excellent condition. The course benefitted by the rains causing a postponement a week ago, they said, freely predicting new marks today.

Weather indications were the best with a hot sun scorching the course early and a clear sky above.

Elgin was crammed with visitors this morning while roads leading here have been chock full since late last night, indicating record crowds.

The entries, subject to correction, are as follows:

1. Duesenberg .....Tommy Milton
2. Duesenberg.....Eddie O'Donnell
3. Duesenberg.....Jimmy Murphy
4. Monroe .....Gaston Chevrolet
5. Monroe .....Ralph Mulford
6. Frontenac .....Percy Ford
7. Revere .....Joe Thomas
8. Ballot .....Ralph DePalma

Number of laps, thirty. Record, 73 miles an hour made by Tommy Milton in 1919.

MISS CUMMINGS AND MRS. LETTS REACH FINAL ROUND

CHICAGO, Aug. 28.—Miss Edith Cummings of the Onwentsia Country Club, and Mrs. F. G. Letts of the Glen Oak Country Club, champion in 1916 and 1917, were paired for the final match today in the championship flight of the Women's Western Golf Association tournament.

COMPRESSMEN WANT INCREASE IN COTTON CHARGES

FORT WORTH, Aug. 28.—The effort of Texas compress owners to increase the prices of pressing and loading cotton from 15 cents to 20 cents per bale will be presented to the southwestern freight bureau meeting in St. Louis September 2, according to information received from Chairman Leland today.

NATIONAL LEAGUE.

Giants Defeat Champion Reds.

CINCINNATI, Aug. 27.—The Giants pulled the Reds out of first place today by winning the first game of a doubleheader in 17 innings. Both teams hit freely at the start and the score was tied at the end of the sixth inning after which Fisher and Nehf pitched brilliantly until the 17th when the visitors scored two runs on singles by Young and Kelly and a double by Doyle. Both pitchers went the full distance and their support was very fast.

The second game went only five innings and was called on account of darkness, neither side having scored. The tie will be played off in another doubleheader tomorrow. In the second game Crane and King indulged in a fist fight at second base when the Red shortstop claimed that King interferred with his attempt at a double play. All the players of both teams rushed to the scene and King was knocked down but Umpire Rigler prevented serious injury to any of the athletes. Neither man was put out of the game. Score:

First game:

New York 200 101 000
000 000 02 —6 18 2
Cincinnati 300 010 000
000 000 00 —4 16 0

Batteries: Nehf and Smith; Fisher and Allen, Rariden.

Two base hits, Daubert, Young 2, Doyle 2; stolen base, Frisch; double plays, Rousch to Crane, Frisch to Bancroft to Kelly, Nehf to Bancroft to Kelly, Doyle to Kelly; base on balls, off Fisher 5, Nehf 2; struck out, by Fisher 4.

Second game:

New York .....000 00—0 5 0
Cincinnati .....000 00—0 1 0

Batteries: Douglas and Snyder; Bressler and Wingo.

Two base hit, Rousch; three base hit, Kelly; double plays, Groh to Wingo to Daubert, Crane to Daubert, King to Snyder; base on balls, off Bressler 1, Douglas 2.

Brooklyn 6, Chicago 3.

CHICAGO, Aug. 27.—Brooklyn made it two straight from Chicago by winning a free hitting game today. Pfeffer was hit safely 14 times, but splendid support by infielders pulled him out of trouble. Five double plays were made against Chicago. Score:

Brooklyn .....002 100 030—6 14 1
Chicago .....110 100 000—3 14 2

Batteries: Pfeffer and Miller; Hendryx, Carter and O'Farrell.

Philadelphia 3, St. Louis 2.

ST. LOUIS, Aug. 27.—Philadelphia opened against St. Louis with a victory. Bunched hits off Schupp in the first two innings accounted for three runs. The locals hit Meadow hard but failed in the pinches. Score:

Philadelphia .....210 000 000—3 9 0
St. Louis .....010 000 001—2 13 1

Batteries: Meadows and Wheat; Schupp, Kaines and Dilhoefer, Clemons.

Pittsburgh 8, Boston 1.

PITTSBURGH, Aug. 27.—Pittsburgh defeated Boston today. Oeschger was unsteady, passing one man with the bases full and sending another in with a wild pitch. Score:

Boston .....000 000 100—1 7 2
Pittsburgh .....102 041 00x—8 13 0

Batteries: Oeschger and O'Neill; Cooper and Schmidt.

BASEBALL

TOMORROW

WICHITA FALLS vs. SHREVEPORT

4:30 P. M.

ONE-HALF MILLION BUILDERS OF GOOD WILL

Dodge Brothers business has just reached and passed another milestone in its history.

In a little over five years more than one-half million Dodge Brothers Motor Cars have been placed in the hands of owners.

If this sales record represented the appeal of a price, the total would not be particularly impressive.

The important thing is that the car is not thought of in terms of price, but in terms of value.

How often you hear the car spoken of—and how seldom the price!

It is the quality of thought that surrounds it which makes this success noteworthy.

Because people think well of these cars, it is still impossible for Dodge Brothers to build enough of them.

Seldom has there been a finer example of the force of friendly thoughts.

It is an inspiration and an encouragement to build well—because the reward, in America, is so great and so sure.

With nothing but good will toward them in American homes—how could Dodge Brothers do less than they have done?

Nothing has checked or hindered for so much as a single week, the continued bestowal of this recognition and reward.

The eagerness to own the car is greater today than it ever has been.

The reason is not far to seek.

Take first the mere numerical ownership.

Remember that the satisfaction of one-half million owners is not casual, but deep and profound.

Multiply them by the average family of even three.

Remember that all of these are warm friends.

Then think of that leaven of thought leavening the whole mass.

You will begin to understand then, why Dodge Brothers have been building new buildings ever since the business began.

You will understand why the works in which the car is built are still steadily spreading and expanding.

You will get an idea of how much men can do when the homes of America are solidly behind them.

DODGE BROTHERS, DETROIT

McFALL BROTHERS

817-819 Ohio Ave., DEALERS Phone 4444

TOOTS AND CASPER— —BY J. E. MURPHY

THE BIG SHRINE CEREMONIAL

To be Held in Wichita Falls, August Thirty-First, for the Installation of Maskat Temple

Many Thousands of Visitors, From Nearly Every City in the State Will be Here and the City Will Throw Wide Its Gates to Welcome the Visitors.

Merchants of the City Should, Without Exception, Shine Up Their Door-Knobs, Decorate Their Show Windows and Tell These Guests That the City is Theirs

It's a Great Gang and They Should Have a Great Reception

Citizens Should Remember to Put Their Motor Cars at the Service of the Visitors and Prepare to Show Them What the Word "Hospitality" Means.

THE WICHITA DAILY TIMES

THE TIMES PUBLISHING COMPANY
(Printers and Publishers)

Published every week-day afternoon and on Sunday mornings.

PHONES—
Business Office 5167
Editorial Room 6671

Entered at the Postoffice at Wichita Falls as second-class mail matter.

SPECIAL REPRESENTATIVES
The E. Katz Special Advertising Agency
Waldheim Building, Kansas City.
15 East 26th Street, New York.
Harris Trust Building, Chicago.

MEMBERS OF THE ASSOCIATED PRESS
The Associated Press is exclusively entitled to the use for republication of all news dispatches credited to it or not otherwise credited in this paper and also the local news published herein.

MEMBER OF UNITED PRESS

MEMBER AMERICAN NEWSPAPER PUBLISHERS' ASSOCIATION

SATURDAY, AUGUST 28, 1920.

It matters not on which side of the present fight one has been, there is no dispute that everybody even remotely concerned will be glad that the campaign is at an end and Texas will have surcease from politics for a while longer. For three full months now, Texas has been torn wide-open by a political campaign; in many counties it has lasted with but few intermissions for more than five months, to the disturbance of conditions tending toward the advancement of the state and its various communities. During the past thirty days we have had such a campaign as can do no state or its people any possible good permanently; friendships have been sundered, business relations broken off — the mind of a half million or more Texas citizens have been distracted from things that might have been worthwhile. We would like to see four-year tenure of state offices with officers ineligible to re-election. That would cut the political agitation at least half in two and help that much.

Reports that Koreans were planning to kidnap American congressmen and that the Japanese authorities at Seoul are redoubling their vigilance to prevent any awkward happening is of additional interest from the apparently reliable report that Japan is very anxious to prevent the American congressional party from visiting the "Hermit Kingdom" for reasons of her own, chief among them being to prevent the Americans from getting contact with Koreans to learn from them the true facts regarding Japanese administration of that area. Dispatches from the East recently stated that Japanese government officials had done everything possible to dissuade the American party from making the trip into Korea, with talk of danger to the members; and the new report, on the eve of the American's arrival, is quite in line with what has gone before. What reason is there for Koreans to have any antagonism toward Americans? None; but to the contrary. The new report is open to suspicion and will confirm many in their belief that there is something in Korea that Japan desires to hide from the remainder of the world.

District Attorney Taylor of the Northern Federal District of Texas is "an inquisitive cuss." He wants to know, for instance, why cowhides are selling at a low price and the price of shoes and leather still advances. He also wants to know why meat prices continue to soar while packers are paying depreciated prices for cattle. A lot of others have puzzled over the same questions, but where they could only wonder, the district attorney can do something more. He has ordered Department of Justice agents to start an investigation, backed by the great power of his office, to ascertain the answer. It will be awaited with interest by a lot of other citizens.

A New York man, outraged at the profiteering going on in his neighborhood, engaged at his own expense "sandwich" men to picket the stores guilty of the most exorbitant profits. The "sandwich" men bore placards showing the wholesale prices of the stuff the green grocers were selling, showing that they were charging from 100 to 500 per cent more than the prices they were paying. The result was beneficial in that before the day was over there was a general markdown of the goods, and other communities have taken up the same plan in an effort to remedy local conditions.

Dallas so far has held out against the proposed gas increase, but a hearing is to be held there next week on the question of authorizing an increase to conform with the 75c charge that most cities served by the Lone Star company already has accepted. The Dallas News is probably correct when it says, supporting the proposed advance as a means of securing a plentiful supply of gas, that "gas at the new price will be very much cheaper fuel than any other available or to be hoped for," as well as cheaper than it was four years ago at the 50c price when measured by the test of the purchasing power of money.

With Other Editors

THE SOLUTION PORTION.

(State Press In Dallas News.)

Those Texas republicans and anti-administration democrats, along with the other malcontents of Texas, are quite right in assuming that to elect Mr. Bailey governor of the foremost democratic state would reflect advantageously upon the republican national ticket. Mr. Bailey is known as a near-statesman whose opposition to democratic policies is his chief stock in trade and it is well understood in republican manipulation quarters that republican flattery of him at the beginning of his defection from democracy was largely instrumental in confirming him in his oppositionist policies. Today his attitude of opposition to the party which gave him all the honors he ever had is such that if by any chance he should be elected to the governorship it would be hailed throughout the nation as a triumph of anti-democratic policies and a blow at the prestige of the democratic party in the greatest of democratic commonwealths. Those Texans who would derive pleasure from such a consummation will, in the unlikely event, have their happiness but for a brief season. The election of Mr. Bailey in Texas would signify republican tendencies throughout the entire country, and in such case it might be accepted as all but a foregone conclusion that we are again to experience the doubtful joys of a republican administration, under the amiable but inconsequential Harding of Ohio. What that would mean for the South may be guessed by recent expressions of Senator Capper of Kansas, a typical republican senator, whose regard for the south is typically republican. The experiences of the southern states during forty years of republican administration would come up for repetition under President Harding and a congress of his own kidney. As stepchild of the nation, the south knows what it is to see every other quarter of the union flourish and only the southern states languish. Southerners worthy of their birthright will not need to have their memories recalled to the long and dismal era of poverty which the South suffered under republican rulership. We all remember five-cent cotton and eight-dollar cotton seed. We all remember the twelve-hour working days and the seventy-five-cent wage. And we have only to examine the present tendency of the cotton and cotton seed markets to get a glimpse of what is in store for our Southern staples when republicanism shall have been enthroned again. A vote for Mr. Bailey is a vote for confidence in the republican party. State Press, for one, will not be guilty. He, for one, will not have upon his conscience the guilt of having helped restore the South to sectional servitude.

HOROSCOPE

The stars incline but do not compel.
(Copyright, 1919, by The McClure Newspaper Syndicate.)

Saturday, August 28, 1920.

Astrologers read ill omen in the stars today.

Envy and jealousy are likely to be directed toward women, during this government of the stars. Many heartaches may be avoided by avoiding public activities.

Newspaper notoriety is foreshadowed for many women and some political leader will suffer from unpleasant publicity, the seers prophesy.

This should be a fortunate time for social intercourse, especially for making visits among friends or near relatives.

An excited state among the people seems to be indicated by the aspects which presage a high tide of public feeling that may overwhelm good judgment and cause disturbances.

There is a sign said to foreshadow the deaths of noted jurists and divines. Brain troubles will greatly increase.

Disputes in shipping circles appear to be foreshadowed and these will bring embarrassment to a high official.

Continued prevalence of crime is indicated by the stars, while hare read as presaging scandals among police departments in more than one city.

The King of Spain who has been subject to menacing influences for some time now comes to a place where he should draw about himself many safeguards.

Places under Pisces continue to be menaced by unfavorable conditions that will develop rapidly.

Persons whose birthdate it is have the augury of a year that will be prosperous if care is exercised.

Children born on this day probably will be exceedingly quick witted, reliable and persevering. They are generally very agreeable and lovable.

Pathe Phonographs on installments. Phone 5316. Decorators Co. 98-13tc

Window Glass put in by Decorators Co. Phone 5316, 715 Ninth St. 98-13tc

HAMBONE'S MEDITATIONS

Investors Attention

Will sell $10,000 first vendor lein notes, 8 per cent payable in 3 years, secured on property worth three times the face of notes. Will give very liberal discount.

Address Box 73, care Times.

WICHITA FALLS
ONE DAY
WED. SEPT. 8

JOHN ROBINSON'S CIRCUS

A vast exhibition of unusual and inimitable Feats, Attractions and Wonderments

GOLDEN DAYS AND OLDEN WAYS — A superb Pageant, pulsating in wealth of Wondrous Colors and Glorious Music.

Trained Liliput Animals

THE CIRCUS OF 1000 INTERESTS AND STARTLING SURPRISES

HIPPODROME — Presentations hitherto undreamed in the annals of American Circuses

FREE STREET PARADE Daily 11 A.M.

2-PERFORMANCES-2 Daily at 2 and 8 P. M.

Reserved and Admissions on sale circus day at The Tipton Drug Store. No extra charge.

CAMPAIGN IS CLOSED WITH TWO RALLIES

Speakers Present Claims of Both Neff and Bailey to Small Crowds Friday Night.

Declaring that Senator Bailey, candidate for governor, was virtually a republican and reviewing the charges that have been linked with Bailey's name during the entire campaign, Judge J. H. Beavers of Winnsboro, Texas, brought the local campaign to a close when he addressed a crowd at Eighth and Scott streets Friday night.

The inclement weather kept hundreds from attending the rally planned by the Neff committee but those that were present were of the enthusiastic kind.

In support of his statement that Bailey was virtually a republican, Judge Beavers stated that while Senator Bailey was in congress he voted six times with the republican party and on two occasions he was the only democrat to line up with the opposition. The speaker declared that Bailey voted for the Aldrich tariff bill and stated further that John Henry Kirby, who manufactured lumber at Houston, wanted a tariff on lumber and that he made a trip to Washington. A tariff of $1.75 was placed on lumber and shortly afterward, the speaker charged that Kirby gave Bailey $200,000. The explanation given was that it was in connection with a boad deal, Judge Beavers said.

The speaker also stated that Bailey had said he charged big corporations thousands for advice that he gave the ministers of Texas free. Referring to the salary which Bailey had drawn while in congress, Judge Beavers said it amounted to $140,000, but went on to say that when the Liberty Loan came along that Bailey said that personally he could not afford more than $300 worth.

The judge revived the Waters-Pierce controversy and stated that Bailey met Pierce an hour after the latter had arrived at Washington and touched him for $5,000 and that the two had quite a talk about some troubles at home. Bailey and Pierce both came back to Austin but on different trains, the speaker stated, and the case was compromised. The audience seemed amused when the speaker said that on the books of the Waters-Pierce company an entry of "$2,300 for legal expenses in Texas" was made.

Attorney for Lorimer.

Continuing his review of the charges that have been made he went on to relate about the Lomrier case and said that Bailey was the man who defended the senator. He said that the candidate for governor was on a committee to draw up an appropriation bill and that there was a clause in the bill which provided for a fee of $25,000 for "a lawyer to defend Lorimer in the senate." The speaker said that Senator Culberson of Texas had the measure stricken from the bill.

Judge Beavers then referred to the child labor law which he stated Bailey opposed and also regarding the compulsory education law for the District of Columbia.

Referring to the wet and dry question, he said: "Of course there are no bootleggers here in Wichita county. But if there were they surely were all for 'Joe.'" He then explained later that he did not mean to insinuate that all of Bailey's supporters were of this class because he said that some of the finest men in the state were ardent supporters of Bailey.

The speaker also told of Bailey's stand regarding the labor unions in the state.

Challenging any lawyer in the state to debate him on the question, Judge Beavers contended that Bailey was not eligible to become governor of this state due to his place of residence. He said that a married man's residence is the place where his wife is and added that Bailey and his wife have lived along the Potomac for the past nine years.

Judge P. A. Martin introduced the speaker of the evening. Judge Martin predicted that the voters on Saturday would go to the polls and ride Neff into the governor's chair of Texas.

Frank Kell Speaks.

While the Neff supporters were launching their final offensive at Eighth and Scott street, the Bailey men were engaged in a similar drive on another front at Ninth and Indiana, led by Judge C. P. Spencer, Capt. E. A. Simpson of Amarillo and Frank Kell, supported by a following of about five hundred people who braved the mud and rain.

The appearance of Frank Kell gave the Bailey meeting an added importance as this was Mr. Kell's first public entrance into the present campaign. He was present and spoke in answer to an address made the night before by his business associate, J. A. Kemp, an ardent Neff man, in which Kemp brought into the campaign the city irrigation project.

Mr. Kell pictured to his audience the difference between the political and actual personality of Mr. Kemp. He said that the city's irrigation plan had nothing to do whatsoever with the present governor's race and stated emphatically that this project would go through no matter who was elected, whether it was Neff or Bailey.

Mr. Simpson, the main speaker of the evening, brought out three points why he though Neff should not be elected to the governorship of Texas. He gave as his reasons that Neff stood for the union of the church and the state, that he was a socialist and that one never knew where he stood. He cited Neff's record regarding prohibition, suffrage and the open shop question.

Question of Age.

The speaker declared that the affidavit of Neff's aged mother regarding Pat's age was sufficient for him, but stated further that the records show that it was Neff's belief that he was a year younger and, although in reality Pat was not a slacker according to law, that he really must have been a "moral slacker" because of the belief of his own age.

He brought out several prolonged laughs from his audience when he referred to Bailey's opponent in the race as "Lady Patricia M. Neff" and exhibited a Sunday school paper bearing Neff's photograph. The speaker recited the subject of a minister's sermon as justification for his statement that the state organization of the Baptist church was supporting Neff.

While comparing the records of the two candidates, Captain Simpson told of how Bailey was born into political circles by being elected to the national assemblage when he was yet a young man and had been a powerful figure at Washington for twenty-four years. He then belittled Neff by stating that his greatest heighth had been reached when he became a county attorney and a speaker of the lower house in the Texas legislature and added, "about the smallest thing on God's green earth for the last six years has been the lower house at Austin."

The Bailey forces expressed their confidence that the voters of Texas who had the welfare of the big state at heart would go to the polls Saturday and cast their vote for Joseph Weldon Bailey, who had been declared by noted men to be one of the ablest lawyers they had ever met and a man whom he had heard several people assert was on the equal with Henry Clay, Daniel Webster and Joseph Choate.

It Can't Be Done

C. SCHULTZ, M. D.
THE SPECIALIST
Practice Limited To
Chronic, Nervous and Special Diseases
Office 605½ Eighth Stree.
Ward Bldg., Suite 3 Phone 6990

LUMBER MARKET

is advancing daily, and indications are that it will go back to last winter's high prices. We are now selling at about 30 per cent under those prices.

BETTER BUILD NOW OR BE SORRY

CHANDLER LUMBER COMPANY
Phone 2045 317 Scott

WHERE PLEASURE REIGNS
EMPRESS
NOW!

A Mighty Drama That Reaches Your Very Soul.
ADDED FEATURE
BEN TURPIN
The Ladies' Delight, in
"HE LOOKED CROOKED"

For Sale

4508 feet of 6 5-8 Reading iron casing, new, at $2.25 per foot, f. o. b. cars, Orth, Texas, on W. F. & S. Ry. Cash only.

Arkansas Oil & Gas Co.

OLYMPIC
TODAY
King Vicor's
melody of life and the Sunny Southland,
"The Family Honor"
Coming Monday
Norma Talmadge in
"The Woman Gives"

MAJESTIC
TODAY
Flo. Zeigfelds cowboy
Will Rogers
in
"Jes' Call Me Jim"
EXTRA:
A two-reel Sunshine comedy.

JUST A FEW MORE DAYS
to Take Advantage of Our
PRESENT SUBSCRIPTION RATES

Owing to the continued advance in the cost of newsprint and the increased postage rates under the Postal Zone Law the following subscription rates will be effective September 1st, 1920.

THE DAILY AND SUNDAY TIMES

By Carrier in Wichita Falls and all towns in Texas and Oklahoma

One Month	$ .75
One Year	9.00

By mail in the first postal zone which includes Wichita, Wilbarger, Baylor, Archer, Young, Jack, Clay and Montague counties in Texas and Tillman, Cotton and Jefferson Counties in Oklahoma.

One Month	$ .75
Six Months	4.00
Twelve Months	7.00

Outside of the First Postal Zone in Texas and Oklahoma by mail

One Month	$ .75
Twelve Months	9.00

Outside of Texas and Oklahoma by Mail

One Month	$ 1.00
Twelve Months	10.00

THE SUNDAY OR WEEKLY TIMES

To any address by mail

Six Months	$1.50
Twelve Months	3.00

Subscription for any length of time will be received at the following rates until September 1st.

In Texas and Oklahoma By carrier or by mail		Outside of Texas and Oklahoma By Mail	
One Month	$ .60	One Month	$ .75
Six Months	3.50	Six Months	4.50
One Year	7.00	One Year	9.00

In Wichita County Outside of Wichita Falls.

Six Months, by mail only $3.00
One Year, by mail only...$5.00

SUNDAY OR WEEKLY, Six Months $1.50; One Year $2.50

TIMES PUBLISHING COMPANY

ELECTION RETURNS
AT THE
OPERA HOUSE
TO-NIGHT

Detailed reports of the election will be flashed on the screen between the acts at the Opera House Saturday night.

ALSO
FIVE BIG ACTS OF VAUDEVILLE

Two Shows 7:30 and 9:30

Dame Fortune Works Overtime for "Wally"

A Fond Daddy

Wallace Reid dran the risk of being killed for this picture

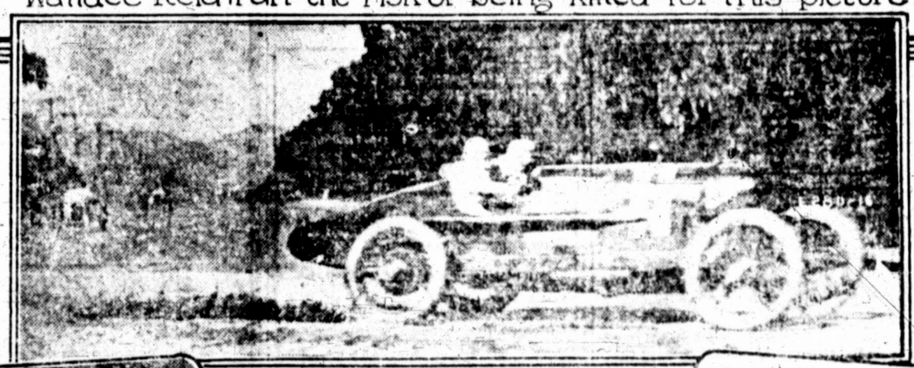

Wallace Reid

WHEN he was very, very young, Wallace Reid formed certain habits. For instance, when he was supposed to be slumbering peacefully in his one-baby conveyance he would tumble onto the hard pavement with a loud crash and louder wails.

Arriving at the age where he could sit up and take notice, he would topple head foremost out of his high chair, instead of sitting quietly and eating his crackers and milk.

Came the age of toddling, and Wallace Reid displayed a mania for walking squarely into the hot kitchen range or backing disastrously off the back porch.

Adopted by Dame Fortune.

He has learned to repress his emotions since then, but in those early days he believed in letting the wide world know whenever a catastrophe befell him. Unto the high heavens his cries of pain, fear and rage were raised.

A dame named Fortune heard them and decided that there was someone who needed her personal attention. She may have traced him often since first she took for her own, but never has she deserted him. And "Wally" has made her welcome. ("Mitt me, pal," is his daily salutation. "Thank heaven for luck!" Wallace Reid shouts today. "I've needed it.")

A close study of the hazardous career of this renowned individual leads the student to realize that he for some is just one blankety-blank accident after another. And handsome "Wally" has had enough accidents to make up for all whose march from cradle to grave is comparatively free of adventure.

Still in Trim.

Yet today he is none the worse for wear. His experiences, though nerve-wracking at the moment, are not unpleasant in the retrospect. And, truth to tell, many an adventurous soul might contract to absorb an equivalent series of narrow escapes if they could be guaranteed in return the ability, the looks, the popularity and the pay-check of this same Wallace Reid.

Even so, we must admit, that he is right when he arises and remarks:

"Thank heaven for luck!"

Getting right down to cases:

Twice within the past year, the hero of this sketch has been in railroad wrecks, and they were full-grown wrecks, too. Up in the northern part of California, where giant redwoods grow and motion picture folks are wont to frolic on occasion, he was one of thirty-five in a caboose that fell off a fifteen foot trestle. A thirty-pound chunk of iron "knocked him to sleep" and when he woke up he was in a head-achy state. A good many stitches were required to repair the damage, but as he himself expresses it, "I figured to be killed. Thank heaven for luck!"

Another Narrow Escape.

Just a few weeks ago, a certain train took a twenty-mile curve at a fifty mile gait. Something had to happen, of course, and "Wally" needs must be there when it did. Some other folks came out with broken limbs and the like, but not he. His hair was not even mussed.

"I'll tell you about that," he explains. "Of course I'm thanking heaven for my luck, but experience helped some. That other wreck had taught me how to behave when the crash came. I jumped into the aisle and hung on to everything there was to hang onto. Not even an act of congress or a Woodrow Wilson proclamation could have pried me loose. So instead of tossing around like a whirling Dervish, I was 'sitting steady' at the psychological moment."

For something like two hours after the wreck he labored to aid the victims; when his work was done he was a sorry-looking sight and there were some bruises on his person, but those could not be charged against his luck.

That crash, by the way, came eleven miles outside St. Louis, where quite a few of "Wally's" boyhood days were spent. A reception committee was waiting at the station to hand him the key to the city and otherwise treat him like a conquering hero.

Under the circumstances, it was thoughtless of the engineer to permit the wreck. He whom the official greeters were waiting to make welcome came into town in the back end of a decrepit truck. The greeters trailed him to his hotel and made up in order for what was lacking in formality, even if the honor guest was attired in a Turkish towel at the time of the ceremony.

Came Out Smiling.

"There might not have been a Turkish towel handy," laughs the star. "Thank heaven for luck!"

Five years ago, he was in an auto smash. One man was killed and others were painfully injured—all but "Wally," the windshield flew past him in countless pieces but the Dame named Fortune directed their course so that her protege was unscratched.

Two years later, this protege of the Dame's was "stepping on it" as he sped along a country road. The steamer than usual came up the river. The waves tossed our hero's craft about so viciously that he was hurled off his chair, knocked his head against something or other, and went out cold. When he came to, the boat was high and dry on the bank. It had beached itself.

"Thank heaven for luck!" he commented, and went on about his business.

Then there was a time when at the age of six he fell into a swollen stream and was washed straight for the heavy flood gates, where he should have been pounded to pieces, if the Dame had not interfered. The swirling waters tossed him about and dropped him in a bed of quicksand. He was held securely, with his head above water, until his parents arrived on the scene and took him to dry land.

Too Tough for Him.

The one big thrill of his life was furnished when he was hunting near the Yellowstone. He hit his deer but was forced to follow the trail so long that when his efforts were crowned with success darkness had fallen in all its might on the surrounding landscape. He was in a brush canyon and could not get his bearings, so he decided to wait for the morrow and immediately lay himself down to sleep.

"When he awoke the next morning, exactly one-half of the deer was gone. I got to thinking," he reminices, "and the more I thought the more trembly I grew. I'll tell you something—I invented the shimmie then and there.

"I got the mountain lion later, but supposing he had liked my looks better than the deer's. Thank heaven for luck!"

And last in this series of accidents that could not harm the protege of the dame named Fortune, is the story of his ruined romance.

Very Husky, Indeed.

"Six of us were in a boat," he explains. "Somebody, I suppose, started rocking it. At any rate, the boat capsized, each fellow grabbed a girl and we swam to shore. Here, indeed, was romance. I wanted to marry the girl I had grabbed, and wanted to marry her at once.

"But before I got around to it, we moved far away, I did not see her for three years, and then she was bigger around than Fatty Arbuckle. Oh, boy, think what might have happened if we had not moved away."—W. A. Reeve.

Getting a lift

Taking the curve at terrific speed

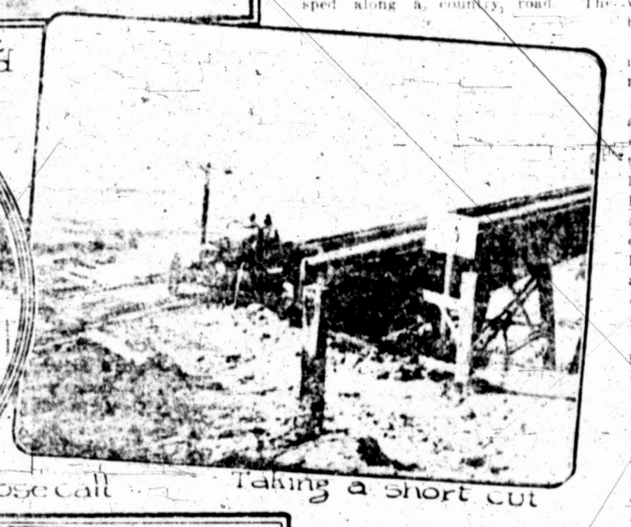

Taking a short cut

Wally makes a good "mixer"

A close call

A Great Field for Women in Motion Pictures

THERE is a great field for women in several branches of motion picture production, according to one of the foremost of the few of the women who have become famous as directors. She not only directs actors, but prepares her own scripts for production.

"No other vocation has equaled the cinema-drama for the large proportion of women and girls to whom it has opened up careers," says this lady, "but it needs still more of the feminine point of view and will get it by an ever-increasing draft of our sex for talent and energy.

"As long as women and girls predominate the theater audiences—and that promises to be always, because one thing they are by nature more imaginative and romantic—success will be best assured to those producers of films who find the key to their favor.

The Only Way.

"The best way to do that is to understand them and to make your representations of their emotions in plot and portrayal ring true to them. Who is best fitted for that? The answer is obvious. There will always be a strong demand for feminine talent in narration and production in the motion picture field.

"Of course, what I say refers only to the demand for genuine ability in these two lines. It is not meant to encourage the foolish girls who think an endowment of mere prettiness qualifies them to seek a career as actress, for 99 per cent of this numerous class are failures."

Stories suitable for the screen are required by all of the studios and high purchase prices are paid for acceptable matter.

In the writing of scenarios women excel, according to Percy Heath, script editor. Mr. Heath says that the feminine mind devises more brilliant plots than the male writer and that the work of a trained woman scenarist is usually better than that of a trained male writer.

Demand for Stories.

With more than twenty producing units at work the demand for suitable stories is unprecedented and many acceptable scripts are found in each morning's mail.

How are the stories selected?

That is a question frequently asked by amateur writers. The scripts that arrive by the thousands are opened, sorted and distributed by Mr. Heath among his staff of readers. The readers search the stories carefully for sometimes obscure ideas, make a detailed report to Mr. Heath and indicate whether or not the story has possibilities. If the reader feels that the story has possibilities the Editorial Board considers it from all angles. Sometimes it is sent back to the writer for revision; more frequently it is "revamped" by a staff writer, but if it contains the germ of an idea the writer soon finds himself with a substantial check and the script is turned over to a continuity expert for the technical work of putting the events in proper order for the screen.

"The amateur writer," Mr. Heath says, "furnishes the studios with the best material—less stereotyped, and frequently brilliant with an absolutely new idea."

Why shouldn't a woman engage in this work? She is more imaginative, more romantic and more spiritual. Woman leads in story writing today, as the magazine pages testify. If she has thus proven her superiority at creating characters and situations, why should it not be so in transcribing them to the screen? If this fitness is conceded and the objections are technical, what are they?

Films Made for Women.

One thing weighs heavily in favor of the women. Films are made for women, they compose the large majority of the fans and it is proverbial among producers that you must first please their sex in the making of pictures. This being so, it follows that a member of the sex is best able to gauge their wants in the form of stories and plays. In staging scenes of romance, for example, who knows as well as a woman what will ring true for her sisters in the theater?

So if the picture play is purely a selling proposition, the argument is on the side of the women. As for the technical considerations, it is true that directing is largely a matter of leadership. On that score some women have never had the slightest trouble. Here again the fact of woman comes to her aid and she may get results from her players that male directors get from severer methods.

IMPRESSIONS.

On goodly curves I rest my eyes,
And marvel at the ceiling's size.
The orchestra plays something sweet,
By Grieg, I think. I feel my feet
Lurch some-what, pause and dip and shake.
Above on the screen, a ship, a lake—
Old friend Adventure lifts a hand
And points the way to Romance Land.

Lyn Tallman.

TIMES DAILY MARKETS

New York Stocks, Grain and Provisions, Cotton and Livestock

COTTON MARKET

New York Cotton

NEW YORK, Aug. 28.—There was a renewal of the buying movement in cotton this morning. The showery weather in the south combined with more numerous crop complaints seemed to be causing nervousness and there was further covering for over the week end on the government crop report of next week. Buyers found no encouragement in the news from the goods trade or the week-end statistics but scattered realizing sales were readily absorbed and after opening firm at an advance of 15 to 22 points, active months soon sold some 25 to 55 points above last night's closing figures. This made new high ground for the recovery with October selling at $28.90, and December at $27.08, or 267 to 325 points above the low level of Tuesday morning.

Cotton closed strong.

	Open	High	Close
October	$29.95	$28.59	$29.70
December	27.93	26.71	27.80
January	27.29	26.08	27.15
March	26.80	25.75	26.60
May	26.40	25.53	26.40

New Orleans Cotton

NEW ORLEANS, Aug. 28.—Week end covering of the short interest was heavy in the cotton market today and it caused a higher opening after which the demand increased on private advices from Texas telling of heavy rains over large areas during the last two to three days and claiming excessive prices rose 67 to 70 points, October touching $27.95 and March $25.85. Expectations of low condition figures for August were more generally entertained and they created a considerable demand for long account.

Complaints of heavy rains commenced to come in from both Oklahoma and Arkansas and the gains were widened, but highest levels came in the last few minutes of trading following the forecast of generally showery weather for the entire Eastern division of the cotton region. October rose to 28.56c and March to 26.20c and the market went to advances of 104 to 120 points over the last quotations of yesterday. Heavy busing for long account was done in the last half hour of the session on expectations that unfavorable weather over Sunday would cause a higher market on the opening of the new week.

The cotton market closed very steady at net advances of 100 to 120 points.

	Open	High	Close
October	$28.55	$27.37	$28.15
December	27.00	26.04	26.94
January	26.60	25.71	26.59
March	26.20	25.25	26.15
May	25.60	25.00	25.75

New Orleans Spots

NEW ORLEANS, Aug. 28.—Spot cotton quiet and unchanged. Sales on the spot 248, arrive none. Low middling $26.00, middling $30.75, good middling $34.00.

GRAIN AND PRODUCE

Chicago Grain

CHICAGO, Aug. 28.—Buying induced by liberal export business of yesterday and a lack of offerings today started wheat half to 3 3-4c higher, the March delivery showing the greatest gain. December started $2.37 to $2.38 and March $2.32 to $2.33.

Wheat closed with a net gain of 1c to 2¼ over the previous close, with December $2.36¾ to $2.37 and March $2.32¾.

Strength in wheat had some effect in corn, but the trade was very light and almost entirely of a local character. First prices were unchanged to 3-8c higher, with September $1.42 1-2 to $1.42 7-8 and December $1.19 1-2 to $1.20.

The close was practically the same as the start, prices showing a net gain of ¼ to ⅜c over yesterday's finish, with September $1.42¾ to $1.44 and December $1.19¾ to $1.20.

Oats were firmer with other grains, September and December starting lower to 2-8c higher, with September 67 to 67 1-4 and December 67 to 67 1-8c.

Provisions showed little change in prices early despite the strength in hogs.

	Open	High	Low	Close
WHEAT—				
Dec.	$2.37	$2.38	$2.36	$2.36¾
March	2.32	2.33	2.31	2.32¾
CORN—				
Sept.	1.43¾	1.44¾	1.43	1.43¾
Dec.	1.19¾	1.20¼	1.19¼	1.19¾
OATS—				
Sept.	67¼	67¾	67¼	67⅝
Dec.	67	67¼	66¾	67¼
PORK—				
Sept.	25.10	25.10	24.95	24.95
Oct.	25.95	25.95	25.85	25.85
LARD—				
Sept.	18.47	18.57	18.47	18.50
Oct.	18.85	18.95	18.85	18.87
RIBS—				
Sept.	15.22	15.22	15.20	15.20
Oct.	15.65	15.82	15.65	15.70

STOCK MARKET

NEW YORK, Aug. 28.—Industrial shares of the several speculative groups reacted sharply in the course of today's short stock market session, notably the independent steels, equipments, motors, oils and food issues. Replogle Steel was the chief feature, falling almost 8 points and followed by a rally of 6 1-2. Vanadium, Crucible, Bethlehem, American Car, Republic Motor, Dosch Magnete, Cuba Cane Sugar, American Sugar, Tobacco products and National Lead recorded extreme declines of 1 to 2 1-2 points, but recorded irregularity. Rails alone, especially the investment division, were firm on light dealings. The closing was steady. Sales approximated 175,000 shares.

New York Stocks

NEW YORK, Aug. 28.—Stocks were irregular but mainly lower at the outset of today's brief trading period, selling pressure concentrating in the steels, equipments, rails and shippings. Coco Cola and Mexican Petroleum gained one point each with moderate advances in some of the other oils. National Aniline was prominent among the specialties for its rise of 1 1-2 points.

Liberty Bonds

NEW YORK, Aug. 28.—Liberty bonds closed: 3½'s $89.82; first 4's $84.70 bid; second 4's $84.52; first 4¼'s $85.50; second 4¼'s $84.50; third 4¼'s $87.88; fourth 4¼'s $84.88; victory 3¾'s $95.40; victory 4¾'s $95.42.

LIVESTOCK

Kansas City Livestock

KANSAS CITY, Aug. 28.—Cattle 350; for week; best beef steers, steady to 25c higher; other grades steady to 25c lower; she stock weak to 25c lower. Canners steady; bulls weak to 50c lower; calves 50c@$1 higher; feeders steady to 25c lower; stockers steady.

Hogs 600; active, unever, 10c@25c higher; top $15.35; packers top $15.15; bulk light and medium $15.00@15.35.

Sheep 600; for week; sheep mostly 75c higher; fat lambs $1.25@1.75 higher; feeding lambs 50@75c higher, breeding ewes steady.

Notice.

J. J. Perkins has moved his private office from the old Perkins-Timberlake store to his permanent quarters, suite 1212-14 City National bank building. Phone 5189. 105-3tc

Hear C. W. Cope Sunday, 3:00 P. M., Majestic Theater. Topic: "Millions Now Living Will Never Die." 107 1tp

We make old hats new and new ones too. Liberty Hat Co., Master Hatters, 807 Indiana. 105-4tc

Hear C. W. Cope Sunday, 3:00 P. M., Majestic Theater. Topic: "Millions Now Living Will Never Die." 107 1tp

Window Glass put in by Decorators Co. Phone 5316, 715 Ninth St. 98-13tc

Pathe Phonographs on installments. Phone 5316, Decorators Co. 98-13tc

Hear C. W. Cope Sunday, 3:00 P. M., Majestic Theater. Topic: "Millions Now Living Will Never Die." 107 1tp

The Templeton Violin School, 1107 Broad street. Phone 6292. 102-6tp

Drs. Bailey & Strong
Physicians and Surgeons
DR. E. B. BAILEY
Medicine, Surgery, Obstetrics and Diseases of Children.
DR. T. J. STRONG
Surgery, Consultations and Diseases of Women.
Hours: 9 to 12; 1 to 5
Phones: Dr. Bailey, Res. 6428
Dr. Strong, Res. 2967
Offices: 5508
310 Commerce Building

Southwestern Glass & Paint Company
(Formerly Western Glass & Paint Co., Successors to P. S. Tullis)
WHOLESALE AND RETAIL
All Kinds Glass, Paint, Wall Paper and Picture Frames
WE INSTALL GLASS
Phone 5178 713 Ninth Street

SUPREME RADIATOR COMPANY
The best is the cheapest in the long run. Benson Bros.
Phone 2804 715 Seventh-St.

Drs. Hampshire & Hoover
Practice Limited To
Skin and Venereal
Phone 2619

Property Owners Attention

We will start an active selling campaign, beginning September 1st, and it will be to your interest to list your property with us.

Stehlik & Baker
222-224 Bob Waggoner Bldg. Phone 2331

HUDSON SUPER SIX **BARGAINS!** ESSEX MOTOR CARS

Dodge Touring car	$800.00
Dodge Touring car	$750.00
Ford Touring car	$500.00
Hupmobile	$950.00
Westcott 7-passenger	$1250.00
Haynes 1920	$2250.00
Hudson Speedster	$1500.00
Hudson Speedster	$1200.00
Hudson Phaeton	$1650.00
Hudson Phaeton	$1500.00
Packard 4-passenger	$3750.00
Packard 7-passenger	$3750.00

Most of these cars have been left with us for sale and can be had on good terms. See us before you buy a used car.

Lloyd Weaver Automobile Co.
Phone 4301 Ninth and Travis Streets

Amusements

"BIG HAPPINESS" AT THE EMPRESS THEATER TODAY

Dustin Farnum, one of the best liked actors on the silversheet, definitely established himself as an actor of forceful and versatile roles by his portrayal in "Big Happiness," a Robertson-Cole special that opened at the Empress for a two-day run Friday. The picture is the first of a series of high class productions which Mr. Farnum will make for Robertson-Cole.

"Big Happiness" is an exceptionally well acted story, directed by Collin Campbell, who has managed many of the best known stars in his ten years of directoral work. A strong cast was secured to support Mr. Farnum. Kathryn Adams, who has the leading role, Joseph J. Dowling, the "patriarch" in "The Miracle Man," Fred Malteste, the well known Italian "heavy" and many others of fame appearing in support of the star.

KING VIDOR'S PRODUCTION SCORES HIT AT OLYMPIC

"The Family Honor," King Vidor's first production for First National, scored heavily at its initial presentations at the Olympic Friday. The picture is replete with thrills and an absorbing plot runs through the entire story. Main interest centers around the daughter of a wealthy and aristocratic family in a small southern town that is notorious for its gambling dens and strongholds of vice. The scion of another wealthy family, the head of which is mayor of the town, becomes involved in a scandal attached to one of the gaming houses and after the smoke of legal battle had cleared away it was found that the mayor secretly owned and operated most of the notorious way, while the more active scenes such as the raid on the gambling halls and a number of fist fights, go to enhance the picture in other fashion.

RECENT RAINS DAMAGE RAILROADS BUT LITTLE

The local railroad offices report that although a heavy rainfall was reported throughout the district that no damage was done to the roadbed anywhere on the division.

The Missouri, Kansas & Texas offices state, however, that there were two serious washouts on the Henrietta branch of the road. The bridge over the Red river on the local division was intact at noon Saturday and there was no fear expressed as to its safety.

The Fort Worth & Denver lines report that traffic has not been impaired in the least due to the heavy rainfall of Friday.

Big line of all the latest shapes and colors just in. Liberty Hat Co., Master Hatters, 807 Indiana avenue. 105-4tc

Liberty Six, not an automobile but a hat, made by us. All colors, $6.00. Liberty Hat Co., Master Hatters, 807 Indiana. 105-4tc

TANKS
Cypress, Redwood and Perfection Bolted Steel Tanks Built Anywhere Old tanks cut down and rebuilt.
BLACK, SIVALLS & BRYSON
Burkburnett, Texas. Tel. 25, 3 rings
Wichita Falls, 601 Commerce Bldg.
Telephone 3356

CHIROPRACTORS
Black & Black
PALMER GRADUATES
X-Ray Examinations
705-711 National Bank Commerce Bldg.
PHONE 2599

I GOTTA GO AWAY!!

That means I must sacrifice "Ol' Pete," that snappy Marmon Chummy of mine! Ring me at phone number 2605 and name your own price.

BE AN OPERATOR OF A LINOTYPE, INTERTYPE OR MONOTYPE MACHINE

Good pay, educational, pleasant work for men and women. Course is short and least expensive schooling you can obtain. (Typewriter operators excel at once.) Address Typesetting Dept., Georgia-Alabama Business College, Macon, Ga., for full information about American and Southern Newspaper Publishers' Typesetting School.—adv.

Ruth Robertson King
Parlor Millinery
1210 Filmore Phone 2432

DO YOU THINK IT GOOD BUSINESS
To send your money to New York Chicago, St. Louis or New Orleans for stale coffee when you can get it fresh from your home roaster
BERT BEAN COFFEE CO.

TANKS
Bolted Steel or Wood
PHONE 6688
M. & V. TANK COMPANY
601 Ohio, Wichita Falls

The more fastidious you are the better you will like it.
"WHO CAN BEAT IT"
BERT BEAN COFFEE CO.

Island Oil
A low-priced stock with tremendous possibilities
Listed On N. Y. Stock Exchange
Special Letter "D" free on request
ALBERT G. OTGEN & CO., Inc.
Investment Bankers
30 New Street New York

WANTED

a Texas broker to dispose of some of the capital stock of the Associated Oil Co., of Texas, Wichita Falls, Texas. Answer to Box G. C., Room 201, Annex, 120 Liberty St., New York.

THIS IS THE BURDEN OF OUR SONG--BUY OUR COAL AND YOU CAN'T GO WRONG!
COAL
MARICLE'S COAL QUARTETTE
Phone 4437

College of Industrial Arts
(The State College for Women)
Denton, Texas

The College of Industrial Arts, Denton, Texas, enrolled during the past session 1462 students and during summer session 666 or a total of 2128 Texas girls, making it the largest College for girls in the United States with the exception of two, both of which are located in Massachusetts. It is a college of the first-class; and gives literary, technical, industrial, and vocational education and training of the best quality, designed solely to develop mental discipline, social culture, industrial efficiency, and spiritual vision and outlook.

Its courses of study are composed of correlated subjects, including every necessary phase of woman's education, and are grouped as follows: 1. literary; 2. household arts; fine and applied arts; 4. manual arts; 5. rural arts and science; music; including piano, voice, violin and public school music; 7. reading or expressions; 8. secretarial studies; 9. kindergarten training; 10. homemaking, rural and urban; 11. teacher-training for public school music, public school art, household arts, vocational home economics, primary grades, high school subjects; practice teaching under expert supervision; 12. vocational training of both college and non-college rank for many of the most remunerative and attractive vocations rural and urban, for women. It confers the degrees of Bachelor of Arts, Bachelor of Science, Bachelor of Music, Bachelor of Literary Interpretation, and Bachelor of Business Administration; awards vocational diplomas and certificates of proficiency; and issues teachers' state certificates.

The college plant is valued at $1,500,000; the management is modern, safe, and wholesome; the faculty is one of the best in the Southwest; it is a Texas College for Texas girls. The next session opens Tuesday, September 14, 1920. For further information or for the latest catalogue, address

E. M. BRALLEY, LL. D.,
President College of Industrial Arts, Denton, Texas.

MORTUARY.

Frances Kirby.

Frances Kirby, 16 months old daughter of Mr. and Mrs. Jack Kirby, 800 Oak street, died at the family residence at 6:00 o'clock Friday morning. Funeral services were held at the residence at 4:00 o'clock Friday afternoon. Burial was in Riverside.

S. B. Jones Jr.

S. B. Jones Jr., 15 months old son of Mr. and Mrs. S. B. Jones, died at the family residence, 205 Broad street, at 12:45 Friday afternoon. Funeral services will be held at the home at 3:00 o'clock Saturday afternoon. Burial will be in Riverside cemetery.

Hear C. W. Cope, Sunday, 3:00 P. M., Majestic Theater. Topic: "Millions Now Living Will Never Die." 107 1tp

It's fresh from the roaster each day
"WHO CAN BEAT IT"
BERT BEAN COFFEE CO.

OIL MAPS
State, County, District, Geographical Lithograph.
Everything in Maps. We Make Them
Standard Blue Print Maps and Engineering Co.
Phone 6350 822 Ohio

Aetna
Means Full Protection, Supreme Service and Safety
Aetna Life Insurance Co.
Aetna Casualty & Surety Co.
Mackechney, Maples & Cooper
825 Commerce Bldg. Phone 2565

LADIES' FALL HATS

We just received a large shipment of Ladies' and Children's New Fall Hats. Why pay $15 to $35 elsewhere when you can get just what you want here for only a few dollars? We also have a large stock of flowers, feathers, braids, tassels.

Visit our Millinery Department—It's Complete.

S. H. KRESS and CO.
"WATCH KRESS' WINDOWS"

TIMES WANT ADS GET QUICK RESULTS

NOTICE

To Our Customers and Patrons

On and after September 1st all parts and repair work will be strictly cash

Overland Motors Company

Ninth and Travis Phone 6616

NOTICE!

Vernon's Sayles Civil Statutes, Art. 3020 reads as follows:

"No carriage or other vehicle shall be used by any person to convey voters to the voting places, unless the voter is physically unable to go to or to enter the polling place without assistance."

The following persons have voluntarily offered their services and cars to assist any Pat Neff voters who are physically unable to go to the polls. Phone Mrs. W. L. Bibb, phone 6327.

MRS. C. B. FELDER,
MRS. J. C. A. GUEST,
MRS. A. H. CARRIGAN,
MRS. J. A. KEMP,
MRS. M. M. ADDICKS,
MRS. WM. HUFF,
MRS. N. O. MONROE,
MRS. W. W. SILK,
MRS. FRANK COLLIER,
MRS. T. J. TAYLOR,
MRS. R. O. HARVEY,
MRS. W. J. NOLAN,
MRS. R. E. SHEPHERD.

Rates for Classified Advertising in the WICHITA DAILY TIMES Wichita Falls, Texas
One cent per word for each insertion. A minimum rate of 25 cents will be charged for ads less than 25 words for first insertion. All Classified Ads are payable cash in advance.

POLITICAL ANNOUNCEMENTS.

For Sheriff— C. M. DODGEN (On Independent Ticket.)

SPECIAL NOTICES

SEE FITTS. 87-tfc

CALL 3787 for estimate on building repair work; we stop leaky roofs. We do it right. 101-14tp

WE DO plumbing and gas fitting; plumbing repairing a specialty. G. E. (Irish) Moore. Phone 5746. 101-7tp

BROWN'S Transfer for reliable hauling and transfer; my price is right; get it before you go elsewhere. Call at 605 Seventh-st., or phone 2286. 104-5tp

FOR painting and paper-hanging, telephone Rural 9027-F-2. P. O. Box 673. 104-5tp

PAINTING and paperhanging. Edwards, Phone 6185. Box 1457. Open shop. 103-30tp

WILL sell for charges 1 teakwood dragon settee, 1 large leather rocker. Furniture Hospital, 910 Sixth-st. Phone 2473. 106-2tp

CONTRACTS taken and plans furnished for all classes of construction, including alterations. P. O. Box 1156. 107-7tp

PERSONAL

DO YOU need $50; if so see Harvey, Room 408, K. and K. Bldg. 95-16tc

LET US do that re-roofing and alterations you are contemplating. Satisfaction assured. Call 2045. Leave word for Dalrymple. 98-30tp

LOST AND FOUND

LOST—Heavy, old-fashioned gold watch; old Illinois movement; also had chain attached with K. C. emblem. Return to C. B. Alvey, 903 Lamar, or Phone 6471. 101-7tp

NEW Buick seven-passenger, 1920 model, stolen night of July 27 at El Paso, Tex.; motor No. 643707; serial No. 673778; ignition switch No. DE513; will pay reward of $500 for the return of this car in good condition; car carried Oklahoma tag. Notify K. W. Lanford, Mangum, Okla. 104-6tp
$500 REWARD $500.

LOST—Brown leather suitcase between Brooks-st and depot, containing lady and gents wearing apparel; reward. Jamison, care Bradstreet Co., Kemp & Kell Bldg. 104-4tp

LOST on Southland car line on Burnett-st, Goodyear raincoat. Leave at postoffice with Carrier 5 and get reward. 106-3tp

BUSINESS OPPORTUNITIES

LAUNDRY OPPORTUNITY
Other interests compel owner of prosperous laundry at Burkburnett to sacrifice; only $600 cash required to handle. Now making over $200 net profit per week. For particulars see Curlee & Johnson. Phone 6821. 104-5tp

IF YOU have $2,500 cash will sell you the best suburban store in Wichita county; balance of about $1,500 by month out of profits; if you want the best paying grocery, answer this ad. Box 89, Times. 105-4tp

A GOOD BUSINESS FOR SALE—Invoice prices for quick sale; health making me leave city. Will take a car or truck on the deal. Twenty-third and Holliday. 106-3tp

A GOOD BUSINESS FOR SALE—Invoice price, small rental—now doing $1000 month sales; location good. See Lester Burns. Phone 6599 for further information. 106-3tc

HOTELS, ROOMING HOUSES

DOWNTOWN, 19 rooms, new furniture, new building; big money-maker, long lease; cheap rent; operating expense very light; personal reasons compel sale; attractive price and terms. Owner. 507½ Seventh-st. 101-7tp

FOR SALE — Sixteen-room rooming house; close in. Call at 113 Mill-st. 103-7tp

I WILL sell for a reasonable price my furniture to a nine-room house and the lease; every room is now full of roomers, which go with the deal. Phone 2014 or 3063. 105-3tp

MACHINERY AND TOOLS

FOR SALE OR RENT.
With option of buying, late model complete rotary drilling rig with all tools and connections, including new grief stem and light plant; practically all brand new material; $7,000; also good secondhand light rig, $2,600. TEXAS SUPPLY COMPANY, BEAUMONT, TEXAS. 104-7tc

FOR SALE—25 H. P. gas engines; 40 H. P. boilers; 35 H. P. boilers; casing; all new and offered at a bargain. S. W. Rodgers. 1518 Tenth-st. Phone 5897. 103-7tp

CASING and tools of all kinds for sale at Wichita Pipe Salvage Co. We buy also. 200 Bridge-st. 105-31tp

A FEW Fort Smith oil pipe gears for sale at less than present wholesale cost. Box 2, Sipe Springs, Tex. 105-7tp

DETECTIVE AGENCIES

SHELTON DETECTIVE AGENCY
Does legitimate line of investigations collections and adjustments, 424-26 Clint Wood Bldg. Phone 5925. 3-tfc

LIVESTOCK

FOR SALE—Jersey milk cow and calf, at 114 Jalonick-st. 102-7tp

FOR SALE, MISCELLANEOUS

FOR SALE—White sewing machine, $15; kitchen safe, $5, officers cot, $4; hand wringer, $2.50; large kitchen table $3; six kitchen chairs, $2 apiece. 1810 Seventh-st. 104-5tp

FOR SALE—One roll-top desk, three office chairs and one gas heater; office for rent with phone already installed; will sell office furniture cheap. Phone 2944 or 6737. 104-5tp

HAMBURGER wagon for sale cheap at 308 Bluff. 103-7tp

HAVE your razor ground at 1106½ Ohio, and shave with ease. 100-14tp

FOR SALE—Old newspapers suitable for wrapping, etc., one cent per pound. Apply Mail Room, Wichita Daily Times. 169-tfc

OFFICE suite of two rooms, 722 Seventh. Inquire A. D. Stratton & Co. Room 2. 47-tfc

FOR SALE—New wagon and harness at 2107 Harvard-st, Sibley-Taylor addition. 103-6tp

REFRIGERATOR for sale; price $10; capacity 75 pounds. Call at 1912 Filmore-st. 105-3tp

FOR SALE—Exceptionally well built two-room house on leased lot. Phone 5718. 105-3tp

FOR SALE—Big tent, 70x110. Inquire of M. O. Reilly, 714½ Ninth-st. Phone 2021. 106-30tc

KITCHEN CABINET FOR SALE—$12.50 gets it if sold by the first. Call at 2013 Eighth-st. Phone 2479. 106-3tp

BABY BUGGY. New, see it at 1705 Kemp Blvd., Factory car line. Mrs. Wm. R. Watkins. 107-3tp

DRESSMAKING

SEWING done reasonably at 603 Denver. 104-5tp

ACCORDEON pleating, all sizes. 1007 Thirteenth. Phone 2777. 103-5tc

DRESSMAKING and relining coats done reasonable. 707 Sixth. 103-15tp

DRESSMAKING, 1502 Polk. Mrs. R. Spradling. 91-16tp

DRESSMAKING—Fancy dressmaking; remodeling and tailoring. 911 Eleventh-st. Phone 2136. 94-30tp

DRESSMAKING; all work guaranteed. 901 Austin. Phone 5929. 105-7tp

SEWING—Reasonable. 1209 Indiana-ave. 106-15tp

PLAIN SEWING done at 700 Broad. Telephone 6969. 107-3tp

WILL TAKE orders for knitted lace; for information, call 6640. 107-2tp

POULTRY AND EGGS

SEVENTY-FIVE chickens for sale, fryers and hens. 1417 Twenty-fourth-st. Phone 3608. 107-3tp

SITUATIONS WANTED

WANTED—Set of books by experienced bookkeeper to keep in spare time. Phone 6361. 104-5tp

POSITION wanted by a man who can handle men; speaks several languages; has been an officer for 24 years; best of references furnished. J. W. Galbreath, Box 758, Wharton, Tex. 104-7tp

WANTED—Position as typist or clerical work, by young lady with two years' experience. Call 5849. 104-7tp

ACCOUNTANT—Twenty-eight, single, fourteen years' office experience, bookkeeping, accounting, auditing. At present engaged in capacity of traveling auditor public utilities. Chicago syndicate, desires to make connection with live company willing to pay for good services. Inquire at news office for name and address if desirous of getting into telegraphic communication with applicant. 104-6tp

WANTED—Any and all kinds of carpenter repair work. Phone 5579 or see me at 414 Cowan-st. R. A. Loyd. 101-7tp

NURSE, hospital experience, desires position. 2144 F-ave. 103-12tp

ALL kinds of painting; paper hanging a specialty; my prices are right; all work guaranteed. Call G. E. Vickers, 713 Seventh-st. Phone 2337. 102-7tp

EXPERIENCED stenographer, with best of references, desires position in Wichita Falls. Address Miss Ethel Draper, 818 N. Corona-st., Colorado Springs, Colo. 106-4tp

WANTED—By professional accountant, set of books to keep in spare time; moderate monthly salary. Address P. O. Box 638. 106-30tp

PUBLIC stenographer. Phone 3796. Dictation taken, your office or mine. 106-3tp

A-1 EXPERIENCED lady stenographer desires position where accuracy and reliability are essential. Box 138, Times. 107-4tp

WANTED—Position by expert lady stenographer. Address Box 124, Times. 107-3tp

EXPERIENCED stenographer desires position. Care of Times, Box 65. 107 3p

SALESMEN WANTED

WE HAVE a few good western counties left for distributing agents for gasoline and all refined products. Worth $800 month, small investment handles. Address E. S. Combs, Wichita Falls, Special Representative. 107 2tp

HELP WANTED MALE

WANTED at once, A-1 power builder; no other need apply; good wages and steady work. Marriat & Gates Construction Co., 617 Ohio. 104-4tp

A FIRST-CLASS vulcanizer, permanent position, good pay. If not able to deliver the goods, don't apply. Auto Tire Co., 809 Scott. 55-tfc

WANTED—September 1; office boy; capable doing minor clerical work. Gulf Production Company, 616 Bolt Waggoner Bldg. 105-3tp

WANTED—Drilling contract; good 28 Star machine. Phone 6368. 105-7tp

COLORED MEN—$2 pants offer; $5 suit offer. Write for free samples and styles. Knickerbocker Tailoring Co., Dept 935, Chicago. 107-2tp

MARRIED man wanted for general farm work; steady employment. Telephone 6936. 107-2tp

HELP WANTED FEMALE

GIRLS or elderly ladies for laundry help. Good wages, excellent conditions. Wichita Falls Laundry Co., corner Sixth and Austin. 306-tfc

VACATIONS ARE COMING
About 30 young ladies will be required to relieve Wichita Falls telephone operators while they are taking their vacation without loss of pay. Those entering the service now will have permanent positions as the constant increase in business will require additional operators after vacations are over.
THE WORK IS PLEASANT AND INTERESTING AND PAYS A GOOD SALARY RIGHT FROM THE START.
Apply to Employment Department, Ninth and Scott-sts.
SOUTHWESTERN BELL TELEPHONE COMPANY. 72-tfc

TEN girls or elderly ladies wanted at once. Highest wages paid. Permanent employment. Inside work. Pond Laundry Co. 180-tfc

HELP wanted at Model Laundry. 297-tfc

WANTED
Young lady to take charge of our ladies-ready-to-wear department; must be experienced and capable. Apply in person or by mail. All correspondence will be treated cofidential. The Peoples' Store, 602 Seventh-st. 105-4tc

TWO girls wanted to work in store, 804 Tenth-st. 106-2tp

WANTED—White woman to keep house for small family. Phone 2047 or apply at 1304 Eighth St. 107 3tp

HELP WANTED MALE AND FEMALE

WANTED—Experienced man and wife on farm, general farm work. R. F. D. No. 5, D. E. Thomas. 105-3tc

WANTED—An experienced colored table waiter, no other need apply. 1103 Scott-ave. 107-2tp

WANTED TO BUY

WANTED TO BUY—Men's old clothes, shoes and hats. Phone 3302. 83-30tp

WANTED TO BUY—We will pay 50 cents for old Times Newsbags if they are in good condition. Apply Circulation Department, Times. 257-tfc

WANTED TO BUY—A 25-horsepower Superior gas engine; must be in good working condition and priced right. Phone 2385. S. E. Dempsey, Box 386, Wichita Falls, Texas. 106-5tp

FINANCIAL

MATTRESSES renovated. Have us bring samples of ticking to your home to select from. We will call for and deliver same day. Bell Mattress Co., phone 2412. 328-tfc

MONEY for salaried people upon their own name, also furniture owners; confidential. Harvey, Room 408, K. & K. Bldg. 95-16tc

CARPET AND RUG CLEANING

RUGS cleaned the harmless way, auto power vacuum, compressed air, soiled spots removed with compounds. Phone 6228. R. A. Bailey. 75-tfc

HOUSEHOLD GOODS FOR SALE

FURNITURE FOR SALE
A real bargain. 1408 Polk. 103-6tp

FOR SALE—Household furniture for four rooms. 308 Bluff. 105-7tp

SIX rooms of furniture for sale; house for rent. Call 5929. 105-7tp

FOR SALE—Will sacrifice furniture for three roms, bed, chairs, rugs, etc. Call 2124. 105-4tp

FURNITURE for three rooms, nearly new. 704 Van Buren. 105-3tp

TWO rooms furniture, value $225, for $100, account leaving city. Buyer can rent house, $25 month; garage optional. Call after 3 p. m. 1408½ Thirteenth-st. 106-3tp

MAHOGANY breakfast room suite for sale. Phone 3394. 107-2tp

MISCELLANEOUS

AUTOMOBILE repair shop for rent, good business and a good location, owner cannot look after it all. Clark Machine Co. 408 Indiana. 107 3tp

FOR SALE, TRADE OR LEASE

FURNITURE for sale. Call at 1105 Eighth-st. 106-4tp

WILL give lease on 14-room rooming house to party buying furniture at a cheap price; rent reasonable and a money-maker. 810 Sixth-st. Phone 6714. 107-4tp

FOR SALE OR TRADE BY OWNER—Six-room modern house on corner lot; has hardwood floors, built-in features, also a 3-room modern house on rear now renting for $50 per month. Price, $12,000 or will trade my equity of $5,000 for a smaller place. 1415 Filmore. 107-2tp

FOR RENT—MISCELLANEOUS

FOR RENT—Furnished office in new sky scraper, with use of phone, and other privileges. Write Box No. 173, care Times. 98-tfc

OFFICE FOR RENT. Janitor service furnished. Phone 6900. 97-14tc

LEAVE orders for home made cakes and pies at Wichita Delicatessen. 101-7tp

SEE Central Abstract Co., basement City National Bank Bldg., for office room. Phone 2859. 103-7tc

FOR RENT—FURNISHED ROOMS

FOR RENT—Nice south room on car line for men. 1301 Kemp-blvd. Price reasonable. 102-7tp

NICE, clean modern bed rooms close in. 1210 Indiana. 102-10tp

NICE, cool bedroom. 1105 Lamar. Phone 6767. 104-7tp

FOR RENT—Front bedroom to ladies or gentlemen. Phone 6361. 104-5tp

FOR RENT—Southeast room; private entrance, adjoining bath, for one or two gentlemen, near car line. 1314 Twelfth-st. Phone 6917. 103-7tp

A DANDY bedroom. Phone 6930. 708 Austin. 103-7tp

NICE front bedroom and garage for rent. 709 Van Buren. 103-7tp

ROOMS downtown; everything new; electric fan all rooms; reasonable rates, day or week; just five doors from St. James. Pullman Rooms. 507½ Seventh-st. 101-7tp

FOR RENT—Two front bedrooms on Southland car line. 1205 Seventeenth-st. 101-7tp

FOR RENT—Two exceptionally nice south front bedrooms, connected or single, with all modern conveniences; private entrance; close in on hill; between Ninth and Tenth-st.; in private home. 908 Austin. Phone 2736. 106-4tp

FOR RENT — Furnished rooms, two nicely furnished south bed rooms for gentlemen; strictly modern; one block Southland car line; get off Clark-st, one block north; reasonable. 1627 Lucile-st. 105-3tp

THREE furnished rooms. 505 Scott-st. 105-3tp

FOR RENT—Nice sleeping room, suitable for music studio or office; modern. 1101 Lamar. 106-3tp

FOR RENT—Nice clean sleeping room with garage if desired. 305-Scott-ave. Phone 6414. 106-7tp

BEDROOMS FOR RENT—One-half block Times office, at 604 Scott. 106-3tp

FOR RENT—Bedroom to gentlemen only. 1309 Burnett-st. 106-7tp

NICELY furnished front bedroom on car line, walking distance from town. 1312 Thirteenth-st. Phone 2118. 106-3tp

FOR RENT—One bedroom, 1209 Indiana, $10 per month. 106-3tp

FRONT bedroom with or without breakfast. 2415 Kemp-blvd. 106-2tp

FOR RENT—South front bedroom adjoining bath; private entrance; 2 blocks from car line; $30 per month. 1904 Seventh-st. 106-3tp

FOR RENT—Furnished bedroom on car line, with or without kitchen privileges. Phone 2564. 106-3tp

ROOMS for rent. 903 Austin-st. Day or week. Phone 3796. 106-7tp

FOR RENT—Large bedroom for men, $5 weekly with room-mate, gas fireplace, use of parlor, piano and phone. 804 Burnett. 106-3tp

FOR RENT—A very desirable bedroom, bath and use of phone; one block of car line. Phone 2076. Men only. 106-3tp

LARGE front bedroom, $8, for men, six blocks of City National bank, on car line. 709 Holliday. 106-3tp

ONE furnished room for rent. 205 Travis. 106-2tp

BEDROOM adjoining bath, large closet, use of telephone and living room. Phone 5867. 107 2tp

ONE NICE front bedroom to two men. Call 1319 Eleventh Street. Phone 2263. 107 2tp

SLEEPING ROOMS FOR RENT—$8 per week, 1 block south of Southland car line; everything new. 165 Dallas-st. Phone 3818. 107-7tp

COOL front bedroom; bath with hot and cold water; garage for rent, also. 1103 Burnett-st. Phone 5306. 107-3tp

TWO nice bedrooms for rent; gentlemen only. 1201 Austin. Call 6595. 107-3tp

FOR RENT—Front bedroom adjoining bath; gentlemen only. 806 Austin-st. 107-5tp

ROOM for rent to gentleman. Telephone 6936. 107-2tp

FOR RENT—Servants' house, furnished for light housekeeping. 509 Austin. 107-2tp

BEDROOM for rent. 1404 Scott. Phone 5753. 107-3tp

COOL clean outside sleeping rooms at the Yura; 901½ Seventh-st., opposite courthouse; rates reasonable. 107-7tp

LARGE first-class room for 1 or 2 gentlemen. Call at 904 Eighth-st. or Phone 2385. 107-4tp

FOR RENT—UNFURNISHED ROOMS

FOR RENT—One unfurnished 2-room servant house for white people only. Phone 5813, call J. Lucius. 54-tfc

FOR RENT—Two nice front rooms unfurnished, light housekeeping; cheap. 2320 Kemp-blvd. 104-5tp

FOR RENT—Two large unfurnished rooms, modern, with garage. 1317 Fourteenth-st. 105-3tp

TWO unfurnished light housekeeping rooms. 704 Harrison-ave.; no children. 105-4tp

FOR RENT—Unfurnished front room, close in; good location for ladies' business parlor. 904 Scott. 106-3tp

TWO-UNFURNISHED rooms, connecting, bath, lights, water and gas furnished. Apply at 904 Fifth St. 107 7tp

FOR RENT—Two nice large unfurnished rooms; water, light and gas; couple preferred. 1703 Truehart-ave., corner Brook. Price, $25. 107-7tp

WANTED TO RENT

MOVING van; long and short distance trips. Phone 6271. 104-6tp

YOUNG man and mother wish furnished house or apartment by September 1. Call Mr. Turner, 3197. 105-3tp

WANTED—One or two-room modern unfurnished apartment; must be permanent. Phone 3770. 105-3tp

WANTED—One or two furnished rooms by a young married couple in a private family; must be close in; permanent. Address Box 1419, Times. 106-4tp

WANTED TO RENT—Four or five-room house at a price within my salary. Will take good care of your house and will be permanent if satisfactory. P. A. Carrier, P. O. Box 677. Phone 2175 from 7 a. m. to 3 p. m. 106-3tp

WANTED—By Sept. 1, 4 or 5-room furnished house, close in; must be reasonable. Apply Box 126, care Times. 106-2tp

COUPLE desire bachelor apartment or private home to care for, thereby securing place to live. Might take care of home and prepare meals for 3 or 4 gentlemen. Social and commercial references exchanged. What do you have to offer along this line. Phone 2496. 106-3tp

WANTED—Unfurnished room, private home by mother and grown son who is bank employe; prefer room within walking distance; must be permanent. Phone 2496. 106-3tp

WANTED—Furnished bedroom and kitchenette with bath and phone privileges, or three furnished rooms or furnished house. Phone 6141. 106-3tp

WANTED—By couple with no children, two nicely furnished rooms in modern home, close in. Address Box 95, care of Times. 106-3tp

WANTED TO RENT—Two or three light housekeeping rooms, furnished or unfurnished; must be well located and reasonable. Phone 2256. 107-2tp

LIGHT HOUSEKEEPING ROOMS

WHY pay high rent; will sell very cheap a 2-room house on car line; exceptionally well built. Phone 5718. 105-3tp

THREE-ROOM furnished flat, strictly modern. 409 Scott. 105-4tp

FOR RENT—Two light housekeeping rooms in Scotland addition; $25 per month. Phone 2129. 105-7tp

FOR RENT—Completely furnished two-room modern apartment; front and back entrance. 1623 Elizabeth-st. 106-4tp

TWO furnished southeast house keeping apartment, adjoining bath; $13 per week to man and wife, one block of car. Can add another room. 709 Holliday. 106-3tp

FURNISHED apartment, 3 rooms, newly papered; garage privilege; $75. Phone 6910. 107-3tp

FOR RENT—Servants house, practically new. Apply 1312 Filmore. 107-3tp

TWO light housekeeping rooms, reasonable, private front and back entrance. 2415 Kemp-blvd. 106

TWO-ROOM servant house for rent. Phone 6532. 106-3tp

LIGHT HOUSEKEEPING ROOMS

FOR RENT—Light housekeeping room $10 per week, 512 Burnett-st. 102-6tp

LIGHT HOUSEKEEPING and bed rooms, 1005-5 1 block court house. Phone 6975. 104-7tp

FOR RENT — Light housekeeping rooms. 301 Scott. 104-7tp

FOR RENT—Furnished housekeeping rooms. Phone 6618. 103-7tp

FOR RENT—Upstairs lighthousekeeping room. Phone 2637. 106-3tp

FOR RENT—Three large, clean, airy rooms for light housekeeping; unfurnished; $40 per month; water and lights free; references required. 1504 Stokes-st. Phone 3645. 106-2tp

TWO-ROOM yard apartment, garage optional, $25 month; immediate possession by buying $225 value furniture for $100. Call after 3 p. m., 1408½ Thirteenth-st. 106-3tp

FOR RENT—Two furnished rooms for light housekeeping; also room over garage. On Southland car line, 1702 Holliday-st. 106-3tp

TWO large parlor rooms, completely furnished for housekeeping; strictly modern; bath adjoining; $75. 501 Scott. 106-3tp

FOR RENT—Furnished, nice 3-room apartment; also garage. Call 2110 Eighth-st. Phone 5654. 106-3tp

THREE furnished light-housekeeping rooms for rent. 802 Fifth-st. Call Saturday morning. 106-3tp

FOR RENT—Single furnished house keeping room; close in. Phone 6618. 106-3tp

FURNISHED two-room flat, strictly modern; everything furnished for house keeping or sleeping rooms. 501 Scott-ave. 106-t7

FOR RENT—Two or three-room apartment with bath and screened-in back porch; use of parlor, piano and phone. 804 Burnett. 106-3tp

HOUSES FOR RENT

FOR RENT—Four-room house, Avenue I and Garland-st; furnished if desired. J. F. Small, at Avenue K and Garfield. 104-5-7

HOUSE FOR RENT—Completely furnished; double garage. 907 Bluff. 102-7tp

THREE-ROOM house for rent, one block from school house. 1316 Fifth. 97-tp

FOR RENT—One four-room dwelling in Vista heights at $30 per month, not modern but has gas lights and running water from new cistern to kitchen, or will sell the property at a low figure and on terms to suit purchaser; two full size lots go with the house. 1506 Seventeenth-st. C. R. Sanders. 105-3tp

FOR RENT—A modern five-room house furnished, and garage. 1416 Seventeenth-st., on car line. See J. A. Thornton, 1701 Austin. 105-4tp

TO RENT—A house. Call 2337. 105-30tc

HOUSE for rent, cheap. At 311½ Austin. Furnished, for sale, part trade. 105-3tp

FOR RENT—Good four-room house. 1706 Truehart-st. 105-3tp

FOR RENT—Three-room furnished cottage, Sibley Taylor Addition. Phone 2788. 106-3tp

FOR RENT—Small 4-room house, modern, near car line; reasonable rent. Phone Owner, 2939. 106-3tp

FOR RENT—Four-room house; bathroom, closet, gas, electric lights and water; furnished or unfurnished. 1323 Sibley-ave, Sibly Taylor Addition. 106-3tp

FOR RENT—New 3-room house, $30.00 per month. See Owner at Eldora Hotel, Room 17. 107 3tp

NEWLY furnished two-room house, complete for housekeeping $40.00 per month. 1711 Truehart St. or call for Mr. Spence at Lloyd Weaver's. 107 2tp

FOR RENT—Four-room house. 514 Mississippi. 107-7tp

TWO-ROOM completely furnished house. 1518 Eleventh-st. 107-3tp

FOR RENT—Sept. 1st, 5-room cottage with garage. 1509 Taylor-st. See C. J. Pate. Phone 5905. 107-3tp

ROOM AND BOARD

WANTED—Boarders, $10 a week, home cooking; 3 excellent bedrooms to rent. Apply at 801 Austin-st. Phone 2743. 102-7tp

BOARD and room for two gentlemen. Phone 6386. 103-7tp

WANTED—By couple with two small children rooms and board. Private home preferred. Best of references. Box 158, Times. 104-5tp

BLUFF HOTEL — Corner Thirteenth and Bluff; if you want a home, see me; the best and coolest rooms in the city; best Creole cooking in Wichita Falls; electrified water; $13 per week. Phone 2190. 105-7tp

ROOM and board for 2 gentlemen in private home. 1110 Fifteenth-st. 106-2tp

ROOM and board for 2 gentlemen. 1110 Fifteenth-st. 106-3tp

BOARD and room for two men. Phone 2363. 106-3tp

BOARD AND ROOM, $10.50 per week, 807 Fifth St. 107 7tp

AUTOS AND ACCESSORIES

FOR SALE—Willis six auto. Phone Aubary Cockrell, 5240; Call 1315 Ninth-st. 105-3tp

WILL trade good Jersey cow and calf for cheap Ford and pay difference. Whitham Paving Company, South end Broadway. Henderson. 106-5tp

REAL bargains, Ford touring and Ford ton truck, $350 each; Maxwell $300; all extra good condition. Dyer Garage, Fourth and Ohio. 105-4tp

FOR SALE—Best offer gets Chalmers six roadster, first-class condition, runs good, looks good; must sell. Phone 6370. 105-3tp

SELL us your Ford if the price is right. The L. & M. Auto Market, 1003-5-7 Scott. 107 2tc

FOR SALE—Ford ton truck; also Ford touring. Beazley Garage, 1006 Travis. 107-3tp

SIX-CYLINDER Elgin, 1920 model; perfect condition; new cord tires; $500. Standard Garage. 107-3tp

WILL sacrifice 2-ton truck today. 400 Indiana. 107-2tp

TWO-TON truck, in first-class condition for sale or trade at 400 Indiana. 107-2tp

FOR SALE—Ford touring car, 1918 model; good condition; $275. 1505 Seventh-st. Phone 3730. 107-2tp

FOR SALE—Two Ford one-ton trucks, good as new, new cord tires. If you want a bargain, see Owner, 210 Fourth-st. Scotland Addition. 107-2tp

WANTED—To buy Ford and Dodge roadsters especially. The L. & M. Auto Market, 1007 1007-9-11 Scott. 101-7tp

BARGAINS in used cars always be found at The L. & M. Auto Market, 1007-9-11 Scott. 101-7tc

FOR SALE—Motorcycle at a sacrifice; must be seen to be appreciated. 1003 Scott, U. S. L. Batter Station. 105-4tp

LATE model Dodge roadster for sale. S. Brett, 709 Ohio-ave. 106-2tp

WANTED TO BUY—Little Saxon four. 116 Dallas-st. Phone 6401. 106-7tp

FOR SALE—Good Hudson speedster going at sacrifice. Phone 2070. 106-3tp

FOR SALE—One-ton Ford truck, good as new; cheap if sold by August 30. M. D. Bolton. 1009 Ninth-st. 105-4tp

TWO RED HOT Bargains, 1919 Dodge Roadster, fine condition, $650. 1919 Paige Touring, fine condition, $850. Other bargains also. The L. & M. Auto Market, 1003-5-7 Scott. 107 2tc

AUTOMOBILE loans to individuals. See Harvey, Room 408 K. & K. Bldg. 95-16tc

MONEY advanced on personal property. See Harvey, Room 408, K. & K. Bldg. 95-16tc

WE CAN make immediate delivery on a few Ford trucks and sedans. Motor Supply company, authorized sales and service. 85-tfc

WHY BUY new parts; the Imperial Welding Company can make the broken ones like new. Crank cases, fenders, frames, all parts aluminum our specialty. Scored cylinders filled, no heating, no warping, no reboring necessary; one day service. Be sure it is the Imperial Welding Co. Satisfaction guaranteed. 506 Ohio-ave. 50-tfc

FOR SALE—Five-passenger Columbia car, 1920 model; five passenger Apperson car; one Ford roadster, self-starter; these can be bought at a bargain. Phone 5617. 1202 Lamar. 101-8tp

AUTO repair work; delivered with accuracy and speed. Alvy Auto Machine Co., 903 Lamar. Phone 6471. 101-7tp 91-tfc

AUTOS AND ACCESSORIES

FOR SALE—One Ford touring car. Also one Ford chassis. Kent Bros. & Co. Seventh and Scott. 104-5tc

HAVE a five passenger Chalmers with five new tires and in best of running order that I will sell on terms. Would consider diamond in trade. Phone 5130. 104-5tp

FOR SALE—One Ford roadster, cheap if sold at once. Call at 605 Burnett. 102-6tp

GARAGE for rent—Down-town brick building, 40x50; cement floor; gasoline pump. Phone 2669. 104-7tc

OLDSMOBILE Eight, 17 model touring car; Chevrolet 18 model touring car in good repair. Apply sales dept., Cochran Motor Co., 608 Indiana-ave.

OIL DEVELOPMENT

MOVING van; make long or short distance trips. Phone 6271. 103-6tp

20 ACRES, 3,000 feet north of big gusher, West Columbia; excellent proposition for drilling contract; also have 900 acres four miles southeast of West Columbia for drilling contract and 900 acres fee between West Columbia and Damon's Mound, $40 per acre in fee. L. E. Norton, Scanlan Bldg., Houston, Texas. 102-7tp

CASING FOR SALE—15½, 12½, 10, 8¼ and 6⅝. All once run but good as new. Office, 816 City Nat'l Bank Bldg. Res. phone 2638. 99-10tp

FOR SALE—Rotary rig, now located in block 833; used in drilling only one well. Inquire Room 506 City Nat'l Bank Bldg. Phone 3025, Wichita Falls, Texas. 69-tfc

WEST COLUMBIA LEASE
Five acres near Texas company's big gusher. N. B. Knight &Co., Houston, Tex. 93-14tp

WANTED, PRODUCTION—From owners only. We have buyers for 200 to 1,000 barrels daily production, located preferably in one tract. Our clients are thoroughly reliable and mean business. H. S. Gordon & Co., 717 Commerce Bldg. 101-7tc

CIRCULAR LETTERS
Writing, folding, addressing, sealing, all by machine. North Texas Multigraphing Co., 718½ Ohio 16-tfc

ONE well, Burkburnett townsite; good location, standardized, casing, tubing, rods and jack; never been cleaned out; a chance to make a good well and can be bought cheap and on good terms. McElroy & Hightower, 517 Kemp & Kell Bldg. Phone 6557. 103-7tp

FIFTY-FIFTY contract wanted, have 15 acres in lot 6, block 39, K. M. A. field adjoining production; will let fifty-fifty contract to reliable party. See Mr. Ferris, Room 207, Hines Bldg. 105-4tp

BRAND new rotary rig for sale; perfect condition; will let this rig go for 60c on the dollar. If interested, see C. K. Moffett, 411 Morgan Bldg. 106-3tp

I HAVE 160 acres of the choicest acreage in Stephens county, lying within 2 miles of Breckenridge and 600 yards of a 6,000-barrel producing well; act quick. F. J. Coovey, Breckenridge, Texas. 107-2tp

WANTED—Drilling contract; good 28 Star machine; would lease machine to reliable party. Phone 6368. 107-3tp

FARMS AND RANCHES.

FARMS and timber lands for sale, large cut-over timber tracts, suitable for cattle ranches and farms at a very low price, also land suitable for pecan, oranges and grape fruit. If interested write Frank B. Nihart, Bay Minette, Ala. P. O. Box 136. 100-8tc

FINE COTTON FARM near Bishop, best cotton growing section in state, make good crops, every year, 1,114 acres all in cultivation, fine level land. Have been holding at $150; I want to retire, for quick sale will sell for $100 per acre, ¼ cash, balance easy terms. D. J. Allen, Bishop, Tex. 91-15tp

FOR SALE—Two sections of the best farm lands in Hale County, Texas, the best farming county in the state; will accept good Wichita Falls residence property, value up to $15,000, as part payment; some terms on balance; price $40 per acre for quick sale or trade. Write or wire Schultz Land Co., Abernathy, Texas. 102-7tp

1760 ACRES, 25 miles southwest from Hereford and 10 miles north of Muleshoe; excellent farm and grazing land, 140 acres in cultivation and every acre tillable; level loam soil; good six-room house; barns and other improvements; fine water at 90 feet; we are offering a bargain in this land and will take good house in Wichita Falls as part payment and give good terms on balance. McElroy & Hightower, owners. 517 Kemp & Kell Bldg. 103-7tp

EASTERN OKLAHOMA—27,000 acres in fee. Full information to prospective purchasers. Box 95, care Times. 106-3tp

IMPROVED CITY PROPERTY

FOR SALE—New modern six room home. Will accept cheaper place as first payment. Balance, easy. For particulars, owner at 209 Scott-st. 99-20tp

FOR SALE—New modern house on Bell-st., five rooms and bath, shades and drapery on all windows and linoleum on bath and kitchen, hot water heater and nice built-in features; easy terms. B. A. Stayton, at Freear Furniture Co. 104-7tp

WANTED—By responsible party, a three to five-room modern house; close in; price must be right and on monthly payments. Box 192, Times. 105-3tp

FOUR-ROOM shack for sale, cheap. Call at 1107 Seventh-st. 105-3tp

FOR SALE—At a bargain, my home at 1304 Giddings, about two blocks off pavement, has five nice rooms and bath, modern throughout, house not one year old; have garage and other out-houses; has a good driveway. I will give some one a real bargain on this place; will take in good car on the deal; buy from me and save commission; can give good terms on part; must sell quick. M. L. Winblood, 701 Indiana-ave, at Freeman-Black Co. 105-10c

A SNAP for cash at a sacrifice, home close in; five rooms and large sleeping porch. This is semi-annually business property; modern throughout, will sell furnished or unfurnished; this home will rent today for $250 per month. Phone 2736, 6 p. m. to 8 a. m. Office 312 K. & K. Bldg. 105-4tp

FIVE-ROOM south front new bungalow, on high lot in Scotland; built for a home; party leaving town and will sacrifice; $2,500; $1,500 cash. Call Curlee & Johnson, 6821. 104-4tp

FOR SALE—Ten-room house on lot, 50 by 160; on Tenth-st.; an ideal home or good business investment; will sell furnished $28,000; unfurnished $25,000; half cash, balance easy payments. If interested address Box 83, care Times and will arrange interview. 105-5tp

FOR SALE—Real estate. For information you should see C. D. Wolf before buying. I have any kind of house you would want and as good prices and terms as any. Many vacant lots will be found. 1914 Kemp-blvd, office in store. Will be glad to show you if you are in the market to buy. C. D. Wolf, 1914 Kemp-blvd. Phone 3027. 92-tfc

SEE FITTS. 87-tfc

FOR SALE—Two-room house, $1,000; $275 cash; $25 per month payments. 32 Tulsa, south ball park. 105-3tp

FOR SALE BY OWNER — Six-room house with garage and servants' quarters; oak floors in 2 rooms; 2 pair French doors; screened sleeping porch and built-in features. Price, $7,250; $1,250 cash, balance $75 per month. Phone 6339. 106-3tp

FLORAL HEIGHTS—For sale by owner: New 5-room house, never been occupied; French doors, built-in features; good location, Floral Heights. Price, $6,750—only $1,500 cash, balance terms. Phone 6599 or call 224 First National Bank. Lester Burns. 106-3tc

$6,750 BUNGALOW—A bargain in a new 5-room house, never been occupied. Owner just returned from West, will sell at this price now with $1,500 cash payment if sold at once. Strictly modern; located Floral Heights. Call Lester Burns, 6599, at 224 First National Bank and inspect this place now. 106-3tc

WILL accept Liberty bonds or vendor lien notes as part payment on good residence lots or new 5-room modern home on Polk-st.; never been occupied. Phone owner, Lester Burns, 6599. First National Bank Bldg. 106-3tc

WANTED—Homes for sale at good values. Phone 6599. Lester T. Burns, Real Estate, 224 First National Bank. 106-3tc

FOR SALE—By owner, five-room modern house, with garage, furnished or unfurnished. 2410 Tenth-st. 100 7t

IMPROVED CITY PROPERTY

FOR SALE—House, 3 rooms and sleeping porch; water, lights, gas, garage; 2 blocks from car line, 4 blocks from school; $2,500; terms, $700 cash, balance monthly payments. 2109 Seventh-st. 106-7tp

FOR SALE—By owner nice new 4-room bungalow, electric light, corner lot, two blocks from car-line and one block from restricted addition. 1915 Grant St.

FOR SALE BY OWNER—Five-room modern home. 2410 Tenth-st. 107-7tp

AT 2306 Tenth-st, one of the best furnished homes, modern, $10,000; small amount down, terms. See owner at once. 1004 Lamar. 107-3tp

FOR SALE BY OWNER—Four-room modern house; lot 50x165, all fenced; sidewalks; $3,250, terms. 1050 Seventh-st. Phone 3730. 107-2tp

UNIMPROVED CITY PROPERTY

ONE LOT—Between Denver and Van-Buren-st, north front, 50x215, on hill, has access to water, electric light, phone sewerage and high pressure gas main; price $1,300 cash or terms. Phone owner, 5541. 104-6tp

SEE FITTS. 87-tfc

PAIR beautiful Buchanan-st. residence lots on pavement for sale at reasonable price. Phone 6599. Lester Burns, owner. 106-3tc

LEGAL NOTICES.

CITATION BY PUBLICATION.
The state of Texas, to the sheriff or any constable of Wichita county greeting: You are hereby commanded to summon Walter Johnson, Charles Chogens, C. E. Moore, Mrs. E. P. Ramsey, Mrs. M. T. Griffin, T. D. Stalling, A. H. Temple, L. F. Smith, Bruce H. Davidson, Katy Schemasky, T. W. York, Mrs. T. W. York, A. L. Talley, E. A. Adams, J. W. Norman, Olen Hamilton, Henson Rogers, Mrs. L. Etcheson, H. M. Dickard, W. A. Dunning, Mrs. Charles Chogens, R. F. Talford, A. R. Temple, T. G. Hodges, W. A. Roberts, R. B. Lawrence, Mrs. C. E. Moore, J. M. Luske, Ivory B. Tiner, M. C. Mount, Addie Griffin, E. H. Drummond, T. W. Stalling, R. E. Hollan, Miss Hattie P. Smith, C. C. Hamilton, R. L. Griffin, A. Griffin, E. P. Gordon, E. G. Potter, Desdamonia Burkburnett Oil Co., with F. L. Shaw, Pat Thompson, E. E. Rankin and R. T. Bruce, trustees; L. G. Wilson, W. C. Mathis Jr., and Solon Clements, by making publication of this citation once each week for four successive weeks previous to the return day hereof, in some newspaper published in your county, if there be a newspaper published therein, but if not, then in any newspaper published in the 78th judicial district, but if there be no newspaper published in said judicial district, then in a newspaper published in the nearest district to said 78th judicial district, to appear at the next regular term of the district court of Wichita county, to be holden at the court house thereof in Wichita Falls, on the 1st Monday in September, A. D. 1920, the same being the 6th day of September, A. D. 1920, then and there to answer a petition filed in said court on the 9th day of August, A. D. 1920, in a suit, numbered on the docket of said court No. 8727, wherein J. H. Musgrave is plaintiff and Walter Johnson, B. C. Roberts, Charles Chogens, C. E. Moore, Mrs. E. P. Ramsey, Mrs. M. T. Griffin, T. D. Stalling, A. H. Temple, L. F. Smith, Bruce H. Davidson, Katy Schemasky, T. W. York and wife, Mrs. T. W. York, A. L. Talley, E. A. Adams, J. W. Norman, Olen Hamilton, Henson Rogers, Mrs. L. Etcheson, H. M. Dickard, W. A. Dunning, Mrs. Charles Chogens, R. F. Talford, A. R. Temple, T. G. Hodges, W. A. Roberts, R. B. Lawrence, Mrs. C. E. Moore, J. M. Luske, Ivory B. Tiner, M. C. Mount, Addie Griffin, E. H. Drummond, T. W. Stalling, R. E. Hollan, Miss Hattie P. Smith, C. C. Hamilton, R. L. Griffin, A. Griffin, E. P. Gordon, E. G. Potter, Desdamonia Burkburnett Oil Co., F. L. Shaw, Pat Thompson, E. E. Rankin, R. T. Bruce, trustee; L. G. Wilson, W. C. Mathis, Jr., Solon Clements, Frank Ezzell, E. Lee Lancaster are defendants, and said petition alleging that about December 5, 1918, plaintiff and his wife, Edna Musgrave executed a lease contract for oil and gas to Walter Johnson and B. C. Roberts covering 100 acres of land, a part of the 504.7 acre farm described in deed from J. W. Musgrave to J. H. Musgrave, dated August 22, 1913, recorded in deed record, Wichita County, Texas, and being the second 100 acres from the north of said 504.7 acre farm; that thereafter said farm was subdivided into blocks and the 100 acres covered by the above lease is covered by blocks Nos. 21 to 40 inclusive; that said lease provided among other things that a rental of $5.00 per acre per month should be paid in advance in the event no well is begun on said land on or before the 5th day of December, 1919, and that failure to comply with said contract, shall terminate same; that defendants have breached said contract in failing and refusing to begin drilling a well upon said land, and failing and refusing to pay said rental; that no attempt has ever been made to drill a well thereon and no rental has been paid, and plaintiff has elected to declare said lease forfeited; that said contract is without any consideration; that plaintiff has never at any time received any remuneration for said lease; that after obtaining said lease Johnson and Roberts assigned certain subdivisions of said lease, as follows: Block 23, containing 5 acres, assigned and transferred to Charles Chogens, C. E. Moore, H. L. Griffin, T. D. Stalling, Mrs. E. R. Ramsey, Mrs. M. T. Griffing, A. H. Temple, L. F. Smith, Bruce H. Davidson, Katy Schemasky, T. W. York, A. L. Talley, E. A. Adams, J. W. Norman, Olen Hamilton, Henson Rogers, Mrs. L. Etcheson, H. M. Dickard, W. A. Dunning and Block No. 40 containing 5 acres, assigned to Mrs. L. Etcheson, H. M. Dickard, Mrs. Charles Chogens, R. F. Tilford, A. R. Temple, Henson Rogers, T. G. Hodge and W. A. Roberts, and Block 26 containing 5 acres assigned to R. B. Lawrence, to Desdimonia Burkburnett Oil Co., with F. L. Shaw, Pat Thompson, R. E. Rankin and R. T. Bruce, trustees, blocks Nos. 32, 33, 34, 35, 36 and 42 to L. G. Wilson, W. C. Mathis Jr., and Solon Clements, block 16, to Frank Ezzell and E. Lee Lancaster, blocks 21, 22, 24, 25, 27, 28, 29, 30, 31 and 38 and 39, containing 55 acres; that Walter Johnson and B. C. Roberts still claims an interest in blocks 26 and 27; that all the defendants are claiming an interest in the oil and gas rights under and by virtue of said oil and gas lease executed December 5, 1918, by plaintiff and wife, Edna, recorded in deed records, Wichita County, Texas; that said lease creates a cloud upon the plaintiffs title to said lands. plaintiff prays that defendants be cited to appear and answer herein as the law directs for judgment cancelling said lease contract and all assignments thereunder, holding same for naught and removing cloud from plaintiff title and quieting him in his title and possession of said land and premises for costs of suit and general and special relief, etc. Herein fail not, but have before said court, at its aforesaid next regular term, this writ with your return thereon showing how you have executed the same. Given under my hand and the seal of said court, at office in Wichita Falls, Texas, this the 11th day of August, A. D. 1920. A. F. Kerr, clerk district court, Wichita County, Texas, by Bonnie Zetsche, deputy. Aug-14-21-28-Sept-4

CITATION BY PUBLICATION.
The State of Texas, to the sheriff or any constable of Wichita county, greetings: You are hereby commanded to summon Albert Lee and R. M. Griswold by making publication of this citation once each week for four successive weeks previous to the return day hereof, in some newspaper published in your county, to appear at the next regular term of the county court of Wichita county at law, to be holden at the court house thereof in Wichita Falls, on the first Monday in October, A. D. 1920, the same being the 4th day of October, A. D. 1920, then and there to answer a petition filed in county court on the 9th day of March, A. D. 1920, in a suit, numbered on the docket of said court No. 35E5, wherein Hundred Acre Oil company, a joint stock association of Wichita County, Texas, is plaintiff and Albert Lee, R. M. Griswold and E. C. Young are defendants and said petition alleging in substance: That on the 28th day of January, 1919, plaintiff entered into a contract with the defendants, Albert Lee and R. M. Griswold, whereby they agreed to sell the $200,000.00 of stock in said company on a 40 per cent basis, said company to advance $1,000.00 for advertising and traveling expenses to be refunded to said company by payment of 10 per cent out of commissions as collected. Plaintiff further alleges that on the 28th day of January, 1919, defendants entered into a bond including the name of E. C. Young as a signer thereof, conditioned that

LEGAL NOTICES.

on the 21st day of August, 1919, said Lee and Griswold had not sold $10,000 worth of said stock; that said bond was to be forfeited to the amount due plaintiff on its said $1,000.00 advancement. (A copy of said bond is attached to plaintiff's petition and marked Exhibit "A"); that said Lee and Griswold never in good faith tried to carry out their agreement, but converted said advancement to their own use and benefit, hence their liability on the whole of said bond; that the defendants, though often requested have hitherto failed and refused and still refuse to pay back to plaintiff its $1,000.00 so advanced, to plaintiff's damage in the sum of $1,000.00, and for which it now sues, etc. Herein fail not, but have before said court, at its aforesaid next regular term, this writ with your return thereon showing how you have executed the same. Given under my hand and the seal of said court, at office in Wichita Falls, Texas, this the 20th day of August, A. D. 1920. W. T. Harris, clerk county court at law, Wichita County, Texas. By M. F. Yeager, deputy. Aug-21-28-Sept-4-11

TRAIN SCHEDULE.

FORT WORTH & DENVER

North Bound

Destination	Arrive	Depart
1 To Denver	2.00 P. M.	2:15 P. M.
1 To Denver	2.50 A. M.	3:05 A. M.
3 From Ft. Worth	11.45 A. M.	12:10 P. M.
From Ft. Worth	10.45 P. M.	
2-7 Fr. Ft. Worth	2.50 A. M.	3:05 A. M.

Southbound

Destination	Arrive	Depart
To Ft. Worth		3:05 A. M.
To Ft. Worth		3:25 P. M.
To Ft. Worth		2:00 P. M.
6 To Ft. Worth		8:00 A. M.
8 To Ft. Worth		3:05 A. M.

(Sleepers may be occupied at 9.30 P. M.)

WICHITA VALLEY.

West Bound

Destination	Arrive	Depart
1 To Abilene		2:25 P. M.
5 To Abilene		11:10 P. M.

East Bound

Destination	Arrive	Depart
2 From Abilene	1.45 P. M.	
6 From Abilene	2.15 A. M.	

North Bound

Destination	Arrive	Depart
8 To Byers-Petrolia		9:30 A. M.
10 To Byers-Petrolia		2:20 P. M.

South Bound

Destination	Arrive	Depart
From Byers	1.00 P. M.	
From Byers	5.45 P. M.	

MISSOURI, KANSAS & TEXAS.

East Bound

Destination	Arrive	Depart
41 To Denison, Kansas City and St. Louis		5.15 P. M.
16 to Dallas		5.30 A. M.
50 To Dallas		11.00 P. M.

West Bound

Destination	Arrive	Depart
43 From Denison & St. Louis	11.15 A. M.	
45 From Dallas	[illegible] P. M.	
47 From Dallas	6.30 A. M.	

(Sleepers may be occupied at 9.30 P. M.)

WICHITA FALLS & NORTHWESTERN

North Bound

Destination	Arrive	Depart
2 To Elk City		1:45 P. M.
4 To Forgan		7.00 A. M.
12 To Oklahoma City		7:20 P. M.
10 To Burkburnett		6.45 A. M.
14 To Burkburnett		1.30 P. M.

South Bound

Destination	Arrive	Depart
1 From Elk City	1.20 P. M.	
3 From Forgan	9.00 P. M.	
11 Fr. Okla. City	8.30 A. M.	
9 Fr. Burkburnett	12.05 P. M.	
10 Fr. Burkburnett	6.45 P. M.	

WICHITA FALLS & SOUTHERN.

South Bound.

Destination	Arrive	Depart
23 To New Castle		3.15 p.m.

North Bound

Destination	Arrive	Depart
Fr. New Castle	11.15 a.m.	

LODGE DIRECTORY.

KNIGHTS OF PYTHIAS
Meet Tuesday nights at 8 o'clock, 603 Scott Ave. Visitors welcome.
Dr. J. W. DuVal, C. C.
O. T. Gorsline, K. R. S.

Wichita Encampment No. 6, I. O. O. F. Meets every second and fourth Thursday nights at Odd Fellows hall, Schwartz Woods building, Scott street. Visitors especially invited.
C. O. SIMMONS, C. P.
J. W. BUSLEY, Scribe.

Wichita Falls Lodge No. 635, A. F. & A. M. Stated meetings first and third Friday nights in each month.
J. K. FAUNTLEROY, W. M.
C. M. DODGEN, Sec.
Work in the Third degree Monday night at 7:00 o'clock.

Wichita Falls Chapter No. 202 R. A. M. Stated convocations second Friday night in each month.
W. S. WILLIS, H. P.
M. M. COOK, Sec.

Wichita Falls Commandery, No. 58— Regular conclave fourth Friday night in each month.
A. F. KERR, Commander.
J. W. WALKUP, Recorder.

Wichita Shrine Club— Meets every first and third Thursday night at Masonic Temple. Visitors specially invited.
W. Y. Hammack, Pres.
E. M. Belch, Sec.

Wichita Falls Chapter No. 247. Meetings first and third Tuesday nights in each month. Mrs. Della Young, W. M. Miss Cora Karrenbrock, Sec.

Wichita Falls Lodge B. P. O. Elks meets first and third Monday nights of each month at Elks Hall. H. C. English, Sec.

Knights of Columbus, Wichita Falls Council No. 1473, meets every Monday night at 8:00. Catholic church hall, 1510 Ninth-st. Visiting knights cordially invited. Hall open every night except Monday.

Panhandle Lodge No. 541, I. O. O. F., every Monday night. Hall 603 Scott avenue. C. O. SIMMONS, N. G. J. W. BUSSEY, Sec'y.

Rebekah Lodge No. 236—Meets second and fourth Thursdays at 2:30 and first and third Saturday nights at Swartz-Woods Bldg., 605 Scott avenue.—Moneta Woolsey, N. G. Mertie Dellis, Sec.

Woodman Circle 1447—Meets every Friday at the Swartz Wood building at 2:30 o'clock p. m. Mrs. W. E. Wallace, Guardian. Mrs. Ruby Hart, Clerk.

The Brotherhood of American Yeoman meets Wednesday nights at the Schwartz-Woods building, 605 Scott. Mrs. Evona Wallace, Cors'p.

Notice to Yeomen—The books have changed hands and hereafter all dues will be payed at 704 Scott Avenue. Evona Wallace. Correspondent.

Production Wanted
From Owners Only
A. D. STRATTON & CO.
720-722 Seventh
WICHITA FALLS, TEXAS

CURLEE & JOHNSON
TELEPHONE
6821
WE KNOW THE TOWN AND THE TOWN KNOWS US
REAL ESTATE

At the Churches

The Friendly Church.
Seventh and Lamar. First Methodist, P. E. Bingman, Ph. D., pastor. Sunday school 9:45 a. m. Morning preaching hour 11:00 o'clock; evening 8:30. Morning theme, "God's Trumpet." Evening theme, "Bugs and Humbugs." Solos will be rendered at both services by Mrs. Sherrell and Mr. George Taylor. Welcome extended to the public.

Lamar Avenue Baptist Church.
Sunday school at the Labor Temple at 10:00 o'clock; morning service at 11:00 o'clock at the temple; evening service at 8:00 o'clock at the tent on Broad street between Twenty-first and Twenty-second streets. Service at 3:30 at the tent.
REV. A. J. HOLT, Pastor.

Floral Heights Methodist Church.
Full Sunday school expected. Mrs. Mary B. Adams, former voice teacher in Clarendon College, is to sing at morning service, 10:45. Pastor's subjects, "Brotherly Love" and "Vicarious Suffering" or "Why the Innocent Suffer for the Guilty." Fine Epworth League at 7:15. More good special music at 8:15. You will be glad you came. Tabernacle Tenth and Denver.
W. L. TITTLE, Pastor.

First Christian Church
Tenth and Travis Sts.
J. Lem Keevil, Minister
Bible school, 9:30 a. m.
Morning worship with sermon, 10.40 a. m.
Young People's Meeting, 7:15 p. m.
Joint Meeting with Methodist, 8:15 p. m.
All members of the Christian church are urged to attend these meetings. A cordial invitation is extended to all visitors in the city to worship with us. Dr. H. D. Knickerboker is home and will have part in the evening service. J. Lem Keevil will preach as announced. A great men's chorus will feature the night service. R. E. Shephard will sing one of his inimitable solos. The greatest meeting of all is expected and being planned for. Come.

Central Presbyterian Church
Eleventh and Bluff
Rev. Guy Davis, pastor of Central Presbyterian church, has returned from his vacation and announces that he will preach at both services Sunday.

Church of the Good Shepherd (Episcopal)
Holy communion 8:00 a. m. Sunday school 9:45 a. m. Morning service 11:00. The rector's sermon subject will be "The Making of the New Earth." You are cordially invited to attend the services of this church. Visitors are especially welcome. The missionary society will meet next Thursday morning at 9:00 a. m. in the rector's study. All women interested in practical missionary work are invited.
FRED T. DATSON, Rector.

Floral Heights Epworth League.
The Epworth League service of the Floral Heights Methodist church starts 15 minutes earlier Sunday evening, 7:15. Be on time and enjoy the 15-minute introductory song service. The lesson topic is "Friendship" and two interesting short talks will be made, and musical numbers will make the program a splendid one. Bring your friends to an Epworth League service that you cannot afford to miss. Tabernacle Tenth and Denver.

"BUGS AND HUMBUGS" IS SUBJECT SUNDAY SERMON
Dr. P. E. Bingman, pastor of the First Methodist church, Seventh and Lamar, will deliver a sermon at 8:30 tomorrow evening from the above named theme. This is a rather entertaining and unique discourse dealing with the two classes of people that he taboes as bugs and humbugs. They may be found all walks of society. You will find this a friendly and sociable church and will not only be made welcome but you are no longer a stranger after you enter our doors. Special music and singing.

Takes the Sting Out of Sunburn!

After you have exposed your skin to the sun in the enjoyment of some out-door sport, you'll need something to remove the "burn."

GARDENCOURT, BENZOIN AND ALMOND LOTION

Cools and soothes and takes out all the soreness and inflamation.

Special Attention Given Our Prescription Dept.

"CONNECT YOUR HOME WITH A FIRST CLASS DRUG STORE"
Palace Drug Store
ONLY THE BEST FREE DELIVERY

PHONES 3126 3127

FRISCO OFFICER DEFIES WOMAN WITH REVOLVER

SAN FRANCISCO, Aug. 21.—Death snapped in the face of Deputy Sheriff James Walsh today, but he lived to laugh down attempts of his followers to lionize him.

Walsh walked into a hospital ward where Mrs. Blanche Gray, armed with a revolver, had reigned for fourteen hours. Emergency hospital attaches said the woman was crazed. She had driven police and hospital attendants away with the revolver.

"I dare you to shoot me," Walsh said as he stepped into the ward and advanced with shirt-sleeved arms outstretched.

Mrs. Gray pulled the trigger. The hammer clicked against an empty cartridge. The gun snapped again. A cartridge failed to explode. Walsh leaped forward and within a few seconds had the woman securely pinioned. Mrs. Gray was taken to the hospital following her attack with an ice pick upon a deputy sheriff.

Walsh entered the room against the advice of police and hospital authorities. They expected him to be shot when he stepped through the doorway.

HEAR—C. W. Cope, Sunday 3:00 p. m. Majestic Theater. Topic: "Millions Now Living Will Never Die."

Wall Paper and Canvas, all prices, at Decorators Co., 715 Ninth St. 98-13tc

Wall Paper and Canvas, all prices, at Decorators Co., 715 Ninth St. 98-13tc

National Cash Registers
S. F. Leggett
St. James Hotel, Wichita Falls, Texas

Auto Paint at Decorators Co. 98-13tc

Kodak Finishing
Twenty-four Hour Service
EASTMAN SUPPLIES
MAIL ORDERS GIVEN PROMPT ATTENTION
Barr Winston Drug Co.
704 Indiana Ave.

How Are Your Eyes?
Stop and Think About Them
They often pain you a little. You simply give them a rest, and you are relieved. But they ought not to pain you with ordinary use. There is something wrong. Let us test them. We make no charge for that and if you need glasses, or if it comes from some other cause we will tell you.
Art Jewelry Co.
Optical Parlor
Indiana at Eighth

JAS. M. WILLIAMS
GEO. N. DWYER
Safe Burglary Insurance
Safe robberies are reported in the papers nearly every day in the year.
Even with a so-called "Burglar-proof" safe, money and securities are not protected, as the professional burglar, with all his modern appliances, can in a very short time open almost any safe in common use.
Protection is granted for money stolen from the safe, also for damage done to safe and premises in an attempted burglary.
The premium charge, being moderate, is of minor consideration.
Obtain protection now before the cracksman's visit.
Full particulars as to rates and coverage gladly given.
We write every form of
INSURANCE
Williams-Dwyer Co.
523-525 American Nat'l. Bank Bldg.
Phone 3226
Miss Maude Stonecipher
Miss Joella Terrill

YOUR EYES
are too valuable and too delicate for you to take any chances in the care of them. The system of Neuro-Ophthalmology we use is the very highest standard of eye service known.
FRED GOSS
Neuro-Opthalmologist and Optician
614 Eighth St.
Wichita Falls

J. C. CRANE R. P. WILLIS GRACE MORSE
Crane-Willis Co.
Real Estate and Insurance
We have some real bargains in homes. If you want to sell list your property with us.
We write every line of insurance in the best companies and guarantee prompt claim settlements.
AGENTS of THE GREAT SOUTHERN LIFE INSURANCE CO.
208-210 Bob Waggoner Bldg. Phone 2152

Friendliness in Banking

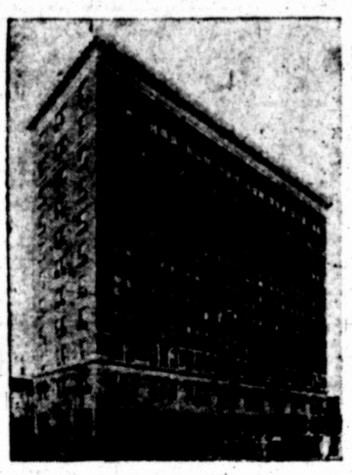

Modern progress has brought to present day banking the spirit of service and friendliness.
Every transaction whether routine or one bringing forth the detailed knowledge and experience of years of progressive banking endeavor, is carried through with the willingness and skill that makes the services of this institution unusually helpful.
Stop in at your earliest convenience and get acquainted.
AMERICAN NATIONAL BANK
Corner Eighth and Indiana
THE BANK OF SERVICE
Resources over $2,500,000.00

Keep A Picture Story of the "Little Ones"

"If it isn't an Eastman it isn't a Kodak."
Wilford Harrison Drug Co.
THE STORE AHEAD
PHONES 5009 & 5742 709-11 8TH STREET
"American National Bank Bldg."
OPEN ALL NIGHT

City League Market Robbed Last Night
We cannot prevent your store from being robbed, but one of our policies WILL PAY YOU FOR YOUR LOSS.
"Phone us and we will come to you."
THE ROBBINS CO.
INSURANCE
420-22 Bob Waggoner Bldg.—Phone 2101

"If It's Used in an Office, We Have it." Phone 2877

POLICY HOLDERS
are sure of true security, square treatment, prompt adjustments and quick settlements when insured with us.
A policy in this company is a sure idemnity whether the loss be occasioned by a small fire or a large conflagation.
Insurance of All Kinds
LOWRY, FINCH & BELCHER
Successors to
Down Stairs PATTERSON, REESE & PROTHRO Phone 5087
Bob Waggoner Bldg. "Established 1883"

Inadequate—Without Banking
The skill, experience and labor that go into any product may be great, but they are not enough in themselves.
Without the partnership that is given by banking service, linking user to maker, consumer to producer, much of present day industry would be vain and unprofitable.
The First National Bank
Indiana at Eighth Street
Established 1884
The Personal Service Bank

THIS BANK
and that means each and every person connected with it is pledged to continuance of helpful service to customers, and the public generally—the kind of service that makes your connection with us a real asset to you
Security National Bank
OHIO AND EIGHTH
The Bank of Dependable Service.
OFFICERS
J. I. Staley, President
C. C. Cabiness, Active Vice President
J. W. McReynolds, Active Vice-President
W. M. Priddy, Vice-President
J. A. Richolt, Vice-President
N. M. Clifford, Cashier
R. R. Rubottom, Asst. Cashier.
Earl Breedlove, Asst. Cashier.

COURTESY CONFIDENCE
Wichita State Bank & Trust Co.
Bob Waggoner (Clint Wood) Building
Not a copper cent ever lost by depositing in a
GUARANTY FUND BANK
SERVICE SECURITY

ACCOUNTING SERVICE
Our Staff is Experienced in all Lines of Business to Give First Class Service
Audits — Systems — Investigations
Financial Reports Income Tax
R. J. WILLIAMS AND COMPANY
Public Accountants and Auditors
Phone 2945 405 City National Bank

The little doctor—a Liberty Bell Bank for home deposits is supplied on all Term Savings Accounts of $1 or more.
Money Saved Is the Best Insurance
Money on deposit in a savings account is the best insurance you can have. No cause works so much on a conscientious man who loves his family as the inadequacy of protection that lack of money affords. Insure your own ease of mind, as well as insure the independence of your family, by starting a Savings Account at this Bank today; $1 is enough and we pay 4 per cent interest annually.
State Trust Co.
706 EIGHTH STREET

Times Want Ads Get Results. Try Them!