

INTERURBAN QUOTA WERE SUBSCRIBED

WOOD CAMPAIGN FUND OVER MILLION DOLLARS

Treasurer of Campaign Committee Accounts for Expenditures of \$1,174,910

THREE MEN ADVANCED LARGER PART OF SUM

Further Testimony Before Senate Committee on Johnson-Hoover Contest

WASHINGTON, May 29.—Senate investigation today of pre-convention expenditures dealt largely with financing of Major General Leonard Wood's campaign and the Johnson-Hoover republican primary fight in California, with further attempts to get on the trail of the McAdoo boom. Holding its first night session and sitting all 11 hours, the committee heard evidence that a national campaign fund of \$1,174,910 had been raised for Wood and that the national campaign fund for Senator Johnson approximated \$200,000. Charges that Hoover supporters in California spent at the lowest estimate \$300,000 in the primary fight against Senator Johnson also were made.

Mr. Sprague's testimony disclosed that the financing of General Wood's campaign had been done largely by three men—Colonel William Proctor of Cincinnati, A. E. Monell of New York, and Mr. Sprague, Colonel Proctor's partner. Mr. Monell contributed \$100,000 in addition to a contribution of \$20,000. Two hundred thousand dollars were borrowed from two Chicago banks on endorsement by Colonel Proctor. Mr. Sprague said he was a joint endorser of the note and expected to pay it.

He placed total contributions at \$358,765 with John D. Rockefeller Jr. of New York, the largest with \$25,000. Mr. Sprague said he expected to get back his advances but the witness expressed grave doubts that he would. Denying that there was any question of the deficiencies of \$221,000, representing the difference between the total expenditures and receipts, he repaid.

Mr. Sprague's report showed that in Ohio where charges of excessive expenditures in the Wood campaign were made before the committee, \$60,000 was spent on "state organizations," \$12,000 on newspaper advertising and \$24,000 on "postage, speakers traveling expenses, circularizing, bill boards, telephone and telegraph, \$15,300."

Mr. Sprague testified that money was paid out from headquarters "on order from Colonel Proctor or W. B. Burtt."

WILSON'S REQUEST ARMENIAN MANDATE COMES UNDER FIRE

WASHINGTON, May 29.—President Wilson's request that congress authorize a mandate over Armenia came under fire from democrats and republicans today when the resolution to deny such an authorization was brought up in the senate.

From the democratic side, however, came a proposal to soften the resolution by adding a provision extending American aid in the economic upbuilding of the new republic. The plan was taken under advisement by republicans so that senators might study it, an agreement was made to defer until Monday any attempt to set a date for a vote.

Under the suggested provision, presented by Senator Hitchcock of Nebraska, a joint commission of Americans and Armenians would be authorized to supervise the sale of \$50,000,000 in Armenian bonds. The proceeds would go to buy railroad and agricultural materials similar equipment and to the establishment of an Armenian banking system.

Senator Hitchcock said he felt that the resolution as reported would have the effect of "discouraging" the Armenian people. Senator Lodge, republican leader, replied that proposals to aid Armenia would be received with much sympathy on his side, but added that there were many ways in which aid could be extended.

GOVERNMENT AND RECEIVER FILE BRIEFS IN REPLY

Special to The Times. WASHINGTON, May 29.—The department of justice and representatives of the receiver filed briefs in reply to the bills of exception filed by Mrs. Lillian Broderick and other Texas claimants to the Red river land.

MRS. WOODLOCK ALSO INDICTED FOR MURDER OF HER FIRST HUSBAND

ST. LOUIS, May 29.—Mrs. Lillian Broderick Woodlock, under indictment for second degree murder in connection with the death of her second husband, Joseph Woodlock, today was indicted on a charge of first degree murder in the death of her first husband, Thomas P. Broderick, who was shot to death in October, of 1916.

ARMY BILL NOW GOES TO PRESIDENT WILSON

BULLETIN. WASHINGTON, May 29.—The conference report on the army reorganization bill was adopted today by the senate without record vote and now goes to the president.

DELEGATES FLOCK TO CHICAGO FOR G. O. P. CONVENTION; HEARING OF CONTEST STARTS ON MONDAY

CHICAGO, May 29.—Delegates to the republican national convention flocked into Chicago today. Many early arrivals were from southern states and a large proportion of these men were negroes contesting for seats from states where the race question had been an issue in the party's organization.

TELS OF PLANS FOR REMOVAL OF AMERICAN DEAD

WASHINGTON, May 29.—Under an agreement reached with the French government, the return of the American soldier's bodies to their native zone in France will begin after September 15.

Ralph Hayes, assistant to Secretary Baker, recently returned from a mission to France to complete arrangements, has reported that French objections finally were waived in April, removal to be limited to those bodies for the return of which relatives had been asked.

Mr. Hayes reaffirms the policy of the war department to defer to relatives the disposition of bodies after arriving in America.

Those which remain in France will be "fittingly tendered" to the French government in fields of honor purchased for that purpose. The report deals at length with arrangements for acquisition, location and preparation of the bodies.

THREE TEXANS VOTE FOR SUSPENSION OF RULES

Several Test Votes Taken Saturday and in Each Test Bill Made Gain. WASHINGTON, May 29.—While supporters of the soldier relief bill won the opening skirmish in the house today to force consideration of the measure, there were many votes below the two-thirds majority necessary to pass the legislation under a suspension of the rules.

DALLAS MAN CHARGED WITH ENTICING LABOR

CHATTANOOGA, TENN., May 29.—W. B. Wriggles, who claims to be a traveling salesman of Dallas, Texas, was fined \$50 and costs in city court today and given twelve hours to leave the city on a charge of enticing labor from the state. Wriggles is said to have had a large sum of money and a telegram signed by Schoelkopf company, a local contractor, to entice labor from the state.

LESTER CLARK CAPTURED BUT HAS BEEN WOUNDED

MUSKOGEE, OKLA., May 29.—Lester Clark, who is said to have shot and killed Jailer Jack Hunter two weeks ago when he escaped from the McIntosh county jail at Eufaula, Oklahoma, has been captured in a running battle at Alma, Arkansas, according to word received here tonight.

REPORT OF CONDITION FEDERAL RESERVE BANKS

WASHINGTON, May 29.—Resources and liabilities of twelve federal reserve banks were as follows at the close of business May 28:

DEBS IN PRISON IS NOTIFIED OF HIS NOMINATION

ATLANTA, GA., May 29.—Eugene V. Debs, nominated for the fifth time as socialist candidate for president of the United States today was formally notified of his nomination in the warden's office at the federal prison here where Debs is serving a ten year term for violation of the espionage act. It was the first time in history a candidate for president of the United States has been tendered the nomination and accepted it while a prisoner in the penitentiary.

Construction Company Formed to Contract for and Build Line

KEMP AND KELL SUBSCRIBE \$250,000 OF THE AMOUNT

Dallas Expected to Reach its Quota of Million and Half During Monday

Far over subscribing this city's quota of half a million dollars toward the capital stock of the Wichita Falls Interurban, which has been organized by a construction company which will contract for and build the entire line, the Wichita Falls end of the interurban project went through the actual subscription today. The actual subscription closed at 11:30 a. m. on Monday. The subscription list for the entire line is expected to reach the quota of a million dollars by the end of the week. The subscription list for the Dallas end of the line is expected to reach the quota of a million dollars by the end of the week. The subscription list for the Dallas end of the line is expected to reach the quota of a million dollars by the end of the week.

REGULATED ZONES TO BE RECOMMENDED BY COMMITTEE

AUSTIN, TEX., May 29.—Investigation by legislative committee of the so-called pink boll worm infestation in southeast Texas which has been in progress this week was concluded today by the committee. The committee today to make its recommendations to the legislature. The committee has virtually decided to recommend a bill proposing the establishment of regulated zones in the infested area instead of a non-cotton zone as urged by Secretary of Agriculture E. T. Meredith in a letter to the governor. Failure of the zone to declare for non-cotton zone will likely result in the establishment of a federal quarantine against the infested area.

INDUSTRIAL COURT LAW INVOKED AT PARSONS

PARSONS, KANS., May 29.—The Kansas industrial court law was invoked today by Roy Hubbard, assistant attorney general, in the strike of M. K. & T. switchmen, which has been in effect four days. A warrant was issued for the arrest of the general manager of the union, who is alleged leader of strikers. Nearly operation of engines in the yards here has been resumed, pieces of strikers being filled.

SPECIAL COMMITTEE TO ASSIST UNTANGLING OF FREIGHT CONGESTION

WASHINGTON, May 29.—Appointment of a special committee representing the railroads of the country with authority similar to the railroad board of 1917 to cooperate with the interstate commerce commission in untangling the present congestion in transportation was announced today by the president. The committee will be the association of railway executives.

PRESIDENT WILSON SIGNS AMENDED BILL SATURDAY

WASHINGTON, May 29.—President Wilson today signed the legislative, executive and judicial appropriations bill which had been amended by congress to meet his objection that the original bill gave the joint congressional printing committee supervision over publications by the executive departments.

CURZON WILL PROBABLY MEET GREGORY KRASSIN TUESDAY

LONDON, May 29.—Earl Curzon probably will meet Gregory Krassin, soviet representative, here. It was also reported that Premier Lloyd George would meet Krassin shortly afterwards.

PRESIDENT COMMUTES SENTENCE KATE O'HARE

WASHINGTON, May 29.—President Wilson today commuted to expire at once the five-year sentence imposed on Mrs. Kate Richards O'Hare of St. Louis, Missouri, sentenced on April 14, 1919, to five years in the federal prison at Jefferson City, Missouri, for a violation of the espionage act. She was accused of making a speech at Chicago in 1918 in which she urged mothers who allowed their sons to become soldiers to "brood" over them.

WOMEN TAKE HAND IN OPEN SHOP MOVE; MAN HOTEL CAFE AND PLEDGE SUPPORT TO MOVEMENT

Unqualified support to the Open Shop movement was pledged by those attending a well attended mass meeting of women held in the rooms of the Chamber of Commerce Saturday afternoon. Those in attendance were for the most part members of the Civic League, which organization is co-operating in every way with the Open Shop association.

While on account of the statutes of Texas no definite agreement to this effect could be made, individuals among the women in attendance who had occasion to speak declared an intention to patronize only business establishments who were identified with the Open Shop movement, statements which drew forth marks of approval from the women in attendance.

Mrs. T. B. Smock, president of the Civic League, presided at the meeting. Among the women speaking was Miss Florence Jackson, who has been in charge of the organization for the manning of a local restaurant, who spoke of a number of women calling up and volunteering their services in the emergency.

Other speakers included T. B. Noble, president of the Open Shop association; Col. E. E. Kelly, secretary-manager of the association; T. B. Smock, Hubert Harrison, secretary of the Chamber of Commerce; Frank Kell, and H. L. Bowman, manager of the Westland Hotel.

The power which lies in the hands of the women through their being the family purchasing agents were stressed by all the speakers.

Mr. Kell in his remarks referred to the overabundance of Wichita Falls' quota of half a million toward the building of the Wichita Falls-Dallas interurban in about 20 minutes time, and spoke of the fact that the men who were responsible for this, and for the various other progressive steps in Wichita Falls were identified with the Open Shop movement.

"The men who built this town are not going to see it destroyed through a continuance of conditions which have prevailed in the past," said Mr. Kell. "Furthermore they feel every confidence in the women of the city responding and backing their efforts as they always have without fail in the past."

Social Set as Waitresses.

The manning of the Westland cafe by women and girls from the most exclusive local social set was probably the outstanding feature in the events of the day in connection with the cooks and waiters' strike, which precipitated the latest activity in the Open Shop movement. The women worked in two shifts, the morning morning and noon meals, and the second shift being on duty at the evening meal. A tempting and substantial plate lunch at a moderate cost was served at each of the various meals. A feature of the work of the morning shift was the tips collected by the girls serving the tables, ranging in amounts of from \$2 to \$7 each. The money was donated by the girls to the Civic League treasury. No tips were collected at the meeting of the Saturday afternoon legislative against tips.

On Duty Again Today.

It is announced that the women will be again on duty Sunday. The cafe, however, expects to have a full crew in town by Monday and to be able to dispense with the services of the volunteers by that time.

Among those composing the two shifts on duty Saturday were the following: Misses Pauline Richard, Leah Belle Duff, Mary Colquitt, Agnes Reid, Ruby Moore, Adele Adickes, Leila Beall Anderson, Margaret McMahon, and Misses A. Richard, Frank Kell, M. M. Adickes, A. O. Scharrf, Joe Colonna, M. J. Gardner, Brown, E. B. Kirley, Barker, Francis, Jackson, C. M. Miller, Gafney, Smock and Norma Brown.

Other restaurants affected by the strike were also in operation Saturday, as well as on the preceding days. Many of these restaurants have several members interested in the management who are able to help in the kitchen and all have apparently been able to secure sufficient help other than the strikers to permit operations. Several of the proprietors asserted that they have men on the way to take the place of strikers, and others assert that they would not con-

sider a return to work of their former employees.

Bus Boy Assaulted.

The single disturbance in connection with the strike came with the arrest of an ex-waiter who gave the name of Jackson, known as "Soldier Jack" by city policemen on a charge of striking a small Mexican boy employed in one of the restaurants affected by the strike with a stick. After investigation by the police, the case was adjudged to come within the jurisdiction of a higher court, and the prisoner was turned over to the county attorney's office. The man was later released by John Martin, assistant county attorney, who declared that the man's explanation of the affair was that the boy was struck in fun, and the striking had nothing to do with the present strike. A protest was later made by the Open Shop association, directors of which declared that the boy had had to be accompanied to his home for safety, and had been threatened with continued work in that cafe, and that the man had admitted to city police in their presence that he had struck the boy. The assistant county attorney declared that the boy had to be placed had been before him in the investigation. He was assured that the proprietor of the cafe in which the boy was at work was ready to file a complaint, whereupon the attorney

WOOD CAMPAIGN FUND OVER A MILLION

(Continued From Page 1.)

assured them of prosecution. Later it was said, however, that the man had left town in the interim between this action and his being released.

ing was the limit for the Johnson campaign. "If you were impartial about it, would you write stories about the expenditure of all candidates?" said Senator Reed.

"Not exactly," the witness said. "I had a direct statement that \$86,000 was raised for Johnson in California. Replying to further questioning the witness said his "paper is supporting Hoover."

Democrat Questioned.

Evan S. Harris of Albany, New York, former democratic state chairman, was called and questioned as to a campaign for William G. McAdoo. He said he did not know whether there was a McAdoo campaign or a McAdoo fund.

"We've been told you can give us something about this," Senator Kenyon said.

"I've been out of touch for two years," he answered.

"Did Daniel C. Roper ever ask you about the McAdoo candidacy?" Sena-

tor Edge, republican, New Jersey asked.

"I'll say no and then explain," Mr. Harris replied. "Mr. Roper asked me if I thought he should give up his business in case Mr. McAdoo becomes a candidate. I advised him not to."

"You know Mr. McAdoo is a candidate?" Senator Edge asked.

"I know he said he wasn't," Harris returned.

ITALIAN TROOPS HAVE OCCUPIED DURAZZIO

PARIS, May 29.—Italian troops have occupied Durazzio, principal seaport of Albania on the Adriatic, according to a Zurich dispatch received by Le Journal today.

No confirmation has been received of the report that Gabriele D'Annunzio, the Italian poet-aviator had attacked the Serbs. A news agency dispatch from Rome said inhabitants of Plume had marched to the Serbian town of Susak. They fraternized with the Italian, regular troops.

Just a Musical Tip The Prices on



OUR PIANOS AND PLAYERS

Are lower than you would expect them to be. We contracted and got all the pianos we could before the prices went up. Now we have advice from the manufacturers of further advances on account of high wages, scarcity and high cost of materials. We are lucky and so are you, if you buy now. We have stored away about two cars of Pianos not shown at our salesroom on account of our small space. These pianos can be bought at a great saving right now, while our selling expense is low, and while these pianos that cost us less, are available.

WOULD YOU HAVE THOUGHT IT?

That good well-known standard makes could be sold at these prices.

PLAYER-PIANOS	PIANOS NEW	USED PIANOS
\$590	\$350	\$150
\$625	\$375	\$175
\$650	\$385	\$250
\$700	\$450	
	\$485	

We will give you easy terms on any of these. **COME IN TOMORROW AND LOOK THEM OVER.** Don't wait a few days and expect to get these prices, because today we can sell at the prices mentioned, but in the next few days, we can not, so account of the advantage to us, just come in and look, you are not obligated to buy. We are dealers in everything musical.

Wichita Music Co.
Corner 10th and Scott Masonic Temple Phone 1945



Special Sale Boys' Blouses

20 dozen boys' \$1.50 blouses go on sale Monday, in plain white, blues and fancy stripes.

\$1.50 Values
98c

Baum & Gardner
EXCLUSIVE STYLES

BIG SALE

Continues

..at..

704 Ohio

SILK DRESSES

ENTIRE STOCK HALF PRICE

- \$69.50 Values, Monday \$34.75
- \$62.50 Values, Monday \$31.25
- \$57.50 Values, Monday \$28.75
- \$54.50 Values, Monday \$26.95
- \$47.50 Values, Monday \$23.75
- \$39.50 Values, Monday \$19.50
- Special lot \$9.85

They are Georgette, Tricolette, Taffetas and Crepe-de Chines. They are elaborately beaded, pleated, silk embroidered and new in every respect.

One dress to a customer only.

Richardsons
704 Ohio



Monday Special Sale

50 silk dresses, materials of Taffeta, Foulard and Georgette Crepe. These are all new Spring models and materials of the finest grade. Values up to \$50.00 on sale at \$24.75

Finer dresses of sport, evening and street models, materials of Tricolette, Silk Jerseys, fine grade of Taffeta, Foulard and Georgette Crepes. Values up to \$85.00 on sale at \$39.50 and \$49.50



SILK UNDERWEAR SALE

Jersey and fine Crepe de Chine Silk Underwear on sale 20% OFF

SILK HOSIERY SALE

2000 pair of silk hosiery on sale, some with lace front insertion; others all lace and lace clocks, also plain silks, full fashioned. Prices \$2.50 to ...\$8.50

MILLINERY SALE

All trimmed hats at sale prices One-Third to One-Half price.

Colonna Toggery Shop

THE CITY DANC

Principals and big Shrine Club event, are hard to the Clock with already taking of a real, sure show, with lots and pretty girls, tots that form Dols' chorus, are taking such production, that the director, in Now for just there will be, ar to see and hear Mrs. James C. Mason Friday, Robertson are among other fav musical talent o three have spec solo and with ch Little Rose M Gertrude Friedl debs, Perida G who are celebrat their unusual t dancing art, will bers.

There will be cety folks in t open with a big number, with a in usher costum audience. With show winks into Pretend" with son as soloist, as the Clock Ba the Clock Girls H. Falls debut choruses will be Rainbows, the Scene, the Bl Girls, and so t things that w continued in our n

The tere: wea a co tast

hosi sha the rang

G exel You ient look reac than you

THE CITY'S BEST IN MUSIC AND DANCING ARE PRACTICING FOR SHRINE CLUB MUSICAL SHOW

Principals and choruses of the big Shrine Club society musical event, are hard at work, and "Round the Clock with the Debutantes" is already taking on, even with the first few rehearsals the appearance of a real, sure enough girly, girly show, with lots of singing, dancing and pretty girls. From the tiny little tots that form the "Happy Kewpie Dolls" chorus, to the principals, all are taking such an interest in the production, that Miss Frankie Terrell, the director, is highly enthusiastic. Now for just a little hint of what there will be, and who there will be to see and hear. In the first place Mrs. James C. Mytinger, Mrs. Walter Mason Fridy, and Mrs. Walter S. Robertson are in the cast as soloists, among other favorite singers of the musical talent of Wichita Falls. All three have specialty song numbers, solo and with chorus.

Little Rose Marion Art, toe dancer. Gertrude Friedly of the Junior sub deb, Perdita Greenwood, and others who are celebrated locally because of their unusual talent and skill in the dancing art, will have specialty numbers.

There will be more than 100 society folks in the show, which will open with a big "Usherette" specialty number, with a bevy of dainty maids in usher costumes, mingling with the audience. With this peppy start the show winks into "In the Land of Let's Pretend" with Miss Audrey Ferguson as soloist, and Rose Marion Art as the Clock Baby Toe Dancer. Then the Clock Girls are introduced, Wichita Falls debutantes. Other specialty choruses will be the Spook Girls, the Rainbows, the Winter Garden Mirror Scene, the Blue Paradise Riding Girls, and so many more enticing things that we'll have to say "continued in our next."

CARPENTER'S UNION WILL CARRY OUT THEIR CONTRACTS

By a vote of 212 to 28, members of Wichita Falls local of the carpenters union Saturday night voted to carry out their contracts and to abide strictly by the rules of their international organization, according to a report made last night by W. B. McNeely, president of the local.

"This action means that the carpenters will carry out their contracts regardless of the actions of other unions," Mr. McNeely said. "That has been our vote every time the issue has been raised. The carpenters of Wichita Falls will not be the first to violate or break their contracts. We will adhere strictly to our contracts and by our international rules."

It has been reported previously that the carpenters had joined other crafts in a strike here.

Mr. McNeely's statement was taken to indicate that the carpenters had no intention of striking on work for members of the open shop unless such action was in accordance with the rules of the carpenters union, which was not indicated by him.

COMMENCEMENT WEEK OPENS WITH SERMON TODAY

BACCALAUREATE ADDRESS AT FIRST CHRISTIAN CHURCH THIS MORNING.

COMMENCEMENT THURSDAY

Class Play Wednesday Night Class Night Thursday and Commencement Friday Night.

Today the 1920 commencement week of the Wichita Falls high school formally opens, with the baccalaureate sermon preached by Rev. J. Lem Keene, at the First Christian church. The class of eighty-four will take part in the musical program for the baccalaureate services, and in conformance with the custom for a number of years will wear the academic cap and gown. Commencement exercises will be held Friday night.

Wednesday night the class play will be given at the high school auditorium and on Thursday night the Senior Class will present their Class Night program, also at the high school auditorium.

Inability to secure the theatre has made it necessary for the commencement night exercises to be held in the First Christian Church. The program for this night will be announced later in the week.

The Senior Class play, "The Statue," is directed by Miss Juanita Kinsey, di-

rector of the public speaking department. There will be musical numbers between acts, and a highly interesting entertainment is promised.

The action in the play centers around the animation of a statue which proves to be Niobe, Queen of Thebes, come to life. In the house of Peter Amos Dunne she causes great confusion, arouses the suspicion of an old maid sister, and the anxiety of a trusting wife. The solution to the tangled and the courtships of the younger members of the Dunne family are brought to a satisfactory ending by the appearance of Tompkins, the art collector, who explains all mysteries and restores the household to a happy state.

The cast of characters follow:
 Peter Amos Dunne, Milton Jackson; Cornelius Griffin, Edwin Weldon; Phineas Innings, Frank Patton; Jefferson Tompkins, Abe Bashara; Parker G. Silox, Wallace Lowery; Caroline Dunne, Irene Simpson; Helen Griffin, Angie Noe; Hattie Griffin, Mable Haley; Beatrice Silox, Gertrude Taylor; Mary, the maid, Inez Adrian; Madeline Milton, Ella Donaldson; Niobe, Juanita Kinsey.

The play is in three acts, all laid in the drawing room of the Dunne home. The period of time covered is one day. The class night program which will be given Thursday night, in the school auditorium, will contain the usual features, such as the presentation of the mantle of the seniors to the next year class, the burlesque gift presentation to the various members of the class, and the "Faculty Impersonation" by various members of the class. The program follows in detail:

Introductory Speech—Abe Bashara, President Senior Class.
 Senior Class Song—Entire Senior Class.
 Class Prophecy—Edwin Weldon.
 Class Will—Lynette Miller.
 Class History—Daisy Gray.
 Vocal Solo—Anna Dell Bradshaw.
 Giftorian—Frank Patton.
 Musical Selection—Senior Boy's Octette.
 Faculty Impersonation—Several

members of the class.
 Musical Selection—Senior Girl's Octette.

Presentation of the Mantle to the Juniors, Harold Knotts and Maurine Hickman.

Have you rendered your property at this city hall? The book will soon close. 543-428



What Is Your Time Worth?

Can you afford to waste valuable time because of needless delays encountered when you attend to your banking?

The quarters of the City National Bank of Commerce are complete to the last detail and no device or system has been omitted in the plan to give patrons the best possible service.

The banking rooms are models for comfort and security. They were made so only after the most careful planning.

The people of Wichita Falls and vicinity are cordially invited to make use of this service by opening an account either in our Savings or Commercial Department.

CITY NATIONAL BANK OF COMMERCE

EIGHTH AND SCOTT WICHITA FALLS, TEXAS

Capital \$1,000,000.00

Surplus \$800,000.00

Resources over 22 Million



The miss who is about to graduate will find so many things of fascinating interest here that she should plan to visit this store tomorrow if possible. A wealth of varied materials and colors vie with each other for attention, but in a combination of both are to be found creations varied enough to please every taste.

Silk Hose

A very charming line of silk hosiery, in all the popular shades, and a large selection of the finer lisle hose in an ample range of prices.

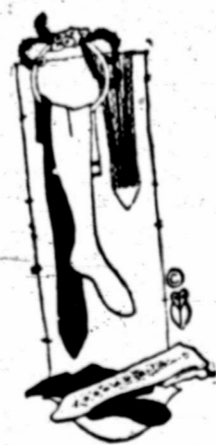

Graduation Gloves

Gloves are an important part of your costume. Our varied assortment gives you an excellent opportunity to find exactly what you want in the better grades.

Skirts, Petticoats and Blouses

We are specially prepared to fill your wants in beautifully made petticoats, a large assortment of Georgette Blouses and a big lot of rich, summery silk skirts.



Graduation Gowns

The time until graduation exercises are here is very short. You should make it convenient to come here Monday and look at the beautiful gowns ready to put on, and priced less than the materials would cost you.

Big Line of Women's DeLuxe Silk Underwear

EVERYTHING TO WEAR.

W. B. McClurkan & Company

WICHITA FALLS - TEXAS

OHIO AT SEVENTH



Diamonds for the Graduates

A special selection of diamonds for this year's graduates was made by this store, and it includes diamond rings, set in platinum, pure stones that give distinction to the wearer—Brooches, Pendants, Necklaces, Wrist Watches, and hundreds of other choice and appropriate gifts.

The Celebrated Gruen Watches

We are prepared with a varied assortment of the famous Gruen Watches—the perfection of the watchmaker's art—in many novel shapes, set with diamonds and other stones—a royal gift for girl graduates and June brides.

We cordially invite you to visit us this week.

HALTOM & FRIEDLY

Diamond Merchants and Jewelers

614 Eighth Street

Phone 575

Times Want Ads Are Winners—Ask Anyone Who Uses Them!

WHEAT HARVEST WILL START IN COUNTY THIS WEEK

Wheat harvest will start in Wichita county this week. Binders are reported to have started in some fields in the Iowa Park vicinity Saturday, but this was more in the nature of a test of the machinery than anything else. By the last of this week, however, the wheat will be ripening in many fields and within 10 days this section will be in the midst of the harvest.

BUREAU OF MINES HAS PLAN TO MAKE LIGNITE MORE SUITED FOR FUEL

WASHINGTON, May 29.—Efforts to make the lignite or brown coals of Texas, North Dakota, and other western states so serviceable to that part of the country that it will be unnecessary in the future to ship in other coals at great expense are to be inaugurated immediately by the bureau of mines, department of the interior at New Salem, North Dakota, in cooperation with a company there.

constituting one-third of the fuel resources of the nation, are available in these states, but have been little used because of the great amount of moisture in them, their tendency to disintegrate when dry and their liability to spontaneous combustion. In fact, the difficulties have been so great in burning the lignite that the people have preferred to buy their coal in Illinois, Indiana, West Virginia and Kentucky and Pennsylvania, bringing into their localities several million tons of coal that had been hauled an average of 1,000 miles and at a cost of nearly \$5,000,000 in freights. The bureau of mines proposes to carbonize and briquet this raw lignite and develop a smokeless domestic fuel that will do away with the importation of domestic coal into this section of the country. By heating the lignite sufficiently to drive off the moisture and a part of the gases, a char is obtained which in heating value closely approximates anthracite coal. The briquetting of this makes a very satisfactory fuel.

An appropriation of \$100,000 was made by congress a year ago for this purpose and the bureau of mines has after a careful study of the entire field in which a number of the cities in these states have offered their facilities fitted for the investigations, selected New Salem as the place which will begin at once. It is claimed in this process of carbonizing the lignite and making briquettes out of it that not only is a superior domestic fuel created but that valuable by-products are made, such as enormous quantities of gas to be used for fuel or power purposes, and a great amount of oils and tars.

those parts of the plant that are unusual and special and in making a thorough investigation of the process and of the quantities produced so that a report for public use will be available for those desiring to enter this field.

MEN WILL BE SERVED AT Y. W. C. A. CAFETERIA

The Y. W. C. A. will cater quite as much to the men, as to the women and girls of the town in the new cafeteria, which it is hoped to open on June 9, on the second floor of the Anderson building, over the Palace drug store, Miss Baze, the cafeteria director states. With the larger space there will be no restrictions necessary, as has been the case on the hours when the men can come, unattended. It has been necessary to make a rule that between 12:00 and 1:00 o'clock a man could not be served at the cafeteria, except when accompanying a woman or girl, but the necessity for this rule has been removed, and men are welcomed at all hours the cafeteria is open. The menus will also have specials to cater to the masculine taste, it is stated, and an increased patronage of men is hoped for.

Used cars.—We have several good bargains. Apperson Motor Sales Co. 607 Tenth. Phone 2439. 17-2c

Smoke a Peters Pipin. For sale at all cigar stands. 348-1c

Two bargains. Apperson cars. Come and see them. Apperson Motor Sales Co. 607 Tenth. Phone 2439. 17-2c

Three Big Monday Specials



Wash Skirts

Gäberdines and Poiret Twills made with hemstitch, Tucks and Embroidery. Values up to \$7.50

\$3.95



The Newest Blouses

Included are Orange Voiles, embroidered and lace trimmed. Values up to \$8.50

\$3.95



Millinery

One special lot of fine hats for Monday selling. Values up to \$15.00—

\$3.95

Baum & Gardner
EXCLUSIVE STYLES



If You Love Her—You Want Life Insurance to PROTECT HER!

Meet the question squarely. Be honest with yourself. Are you carrying enough life insurance to protect her if ———?

When your application for \$1,000, \$10,000 or \$100,000 policy is accepted, you have instantly added that amount to your estate.

You have then assured yourself that your widow, your children, your mother or your sister will be provided for.

The time to become insured is when you are young, when your earning power is greatest—when you seem to need insurance the least.

In New York City 85.5% of the people who die, die penniless or nearly so. Most of these people were large wage earners for many years. Many were men receiving large salaries.

Insurance is a subject for immediate discussion—not to "talk about some other time," but NOW. "LATER" may mean—too late!

The average human life is 38 years, but no man can number the years of his own life.

TOMORROW!

Do you KNOW? You do NOT know what may happen—tomorrow.

Are you eligible for life insurance? Will the examining physician pass you—or pass you up?

Today is the time to think about these things. To think—to act.

If you love her—you want life insurance to protect her in time of need. Why not talk with us today?

We wish to state that we have one of the oldest and strongest life insurance companies of America, the Manhattan Life Insurance Co., of N. Y., organized 1850 and if you are interested in life insurance we would like to quote you rates.

Deberry, Albritton & Montgomery

WE WRITE ALL KINDS OF INSURANCE
218 Commerce Bldg. Phone 39

The Hot Summer Days Are Here



The hot summer days are here. It is the time when men will appreciate fine light silk shirts. During the coming week we are going to offer our entire stock of silk shirts at greatly reduced prices.

We want you to get acquainted with our handsome new store and are glad to offer this inducement to have you come in. We have about 600 silk shirts to offer, including many fine Crepe de Chine, Jersey Silk and Broad Cloth. Many neat and conservative patterns to select from.

\$18.00 Silk Shirts at	\$12.00 each
\$15.00 Silk Shirts at	\$11.00 each
\$13.50 Soil Shirts at	\$9.50 each

These will be offered throughout the week but will be glad to have you come in early while sizes are complete and while you will have an opportunity to select from a greater variety.

If you have not visited our store we are very anxious to have you come in and note its handsome equipment and splendid appointment. If you do not wish to buy anything still we would consider it a privilege to have an opportunity to carry you through the various departments.

Arrangement of Departments---

CORNER STORE

MEN'S FURNISHINGS—Including fine Stetson and Mallory Hats, Manhattan Silk and Madras shirts,

Manhattan Underwear, Pajamas and Night Shirts of all kinds, silk and lisle hosiery, soft and stiff collars, and men's fine traveling bags.

IN OUR MAIN STORE

BOYS' DEPARTMENT—carrying complete lines of boys' ready-made clothing; all-wool suits, wash suits, madras shirts, silk shirts, underwear, hosiery, collars, sockwear, hats, etc.

shoes, including Crossett and Johnson & Murphy shoes for men and Griffin White and Pincus & Tobias shoes for ladies. Our stock of both high and low shoes is very complete.

MEN'S CLOTHING DEPARTMENT—In this department you will find 16 revolving cabinets devoted exclusively to the care of men's high grade clothes. We make a specialty of Kirschbaum all-wool garments. At this season we are carrying very complete lines of men's summer clothing, including mohair, pongee and novelty suits.

LADIES' READY-TO-WEAR DEPARTMENT—Fine silk kimonas, sport and novelty skirts, Milgrim Suits, Milgrim Silk and taffeta dresses, beautiful afternoon and party frocks, light weight garments for summer wear, georgette crepe blouses with real hand made filet lace trimming, white French voile blouses with real hand made filet lace trimming, fine worsted bathing suits, silk sweaters, umbrellas, fine silk underwear, silk hosiery, silk and kid gloves; Lily of France corsets, jewelry and hand bags.

SHOE DEPARTMENT—This department gives special attention to several lines of men's and ladies'

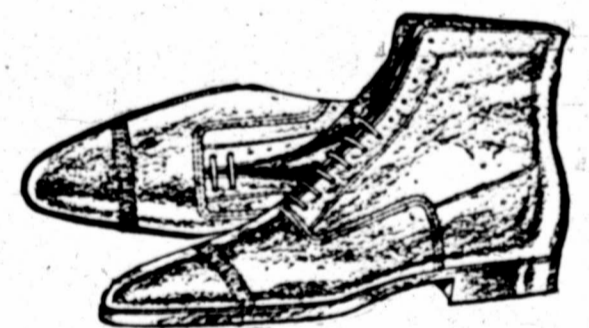

We have just received a very large shipment of handsome Georgette Crepe Blouses, ranging in price from \$27.50 to \$65.00 each. These garments are out of the ordinary and will please you.



THE Howell Store

BOB WAGGONER BUILDING

EIGHTH AT SCOTT



BOY SCOUT WEEK WILL BE OBSERVED IN WICHITA FALLS

As a part of its tenth birthday celebration the Boy Scouts of America will observe the week commencing today, and ending June 6th, nationally as Boy Scout Week. This will be a characteristically outdoor celebration and a program of outdoor activities will be carried out in the 17,000 and more communities where scout troops are in operation.

J. P. Pich, national scout commissioner for this district, will arrive here today and take charge of the local campaign. Talks will be given in all the churches this forenoon, relative to the movement. The festivities will be brought to an end locally with a parade Saturday, after which a picture of the scouts will be taken from the Wichita theater.

The Boy Scout's committee of local business men will meet in the Chamber of Commerce Monday night to take active charge of the campaign to raise \$7500 for extension work in Wichita Falls.

It would be impossible to estimate the tremendous impetus which the Boy Scout movement has given to outdoor life and outdoor activities among the American boys. During the ten years of its existence in this country it has led tens of thousands of lads away from city streets and set them hiking, camping, following woodland trails, learning to know the trees and stars and birds by name, to find their way by night or day with or without a compass, to choose the best kind of camp site, to set up camp in the right way, to signal messages by semaphore from tower to tower or by heliograph from hill to hill, to build

camp fires and cook their own meals over them.

They learn to think quickly, to observe accurately, to look out for themselves and others in ordinary occasions and in special emergencies. They are "prepared" in every sense, prepared to enjoy life to the utmost, to be clean, vigorous, healthy, fresh air animals. Probably more boys have spent more days and nights in the open in the past ten years than in all the past history of this country since pioneer days—a fact very largely due to scout influence and training.

The activities of Boy Scout Week will include outdoor rallies, overnight hikes, barbecues, demonstration camps and competitions in outdoor scouting features.

REV. McCANN TO CLOSE PASTORATE FOR FLORAL HEIGHTS BAPTISTS TODAY

Today will be the last Sunday of the pastorate of Rev. R. W. McCann in the Floral Heights Baptist Church, he announces, and a full program for the day is expected. He will speak at 11 p. m. and 8:30 p. m. at the church and goes to the jail at 2 p. m. for special services. He will also conduct a special service at the Saint John Baptist Church for the negroes and will baptize several candidates for church entrance in his closing services. He extends a cordial invitation to all his friends to attend these closing services.

THEFT FROM INTERSTATE SHIPMENT CHARGED

A complaint charging theft from an interstate shipment of commerce was filed Saturday in federal court here against R. Lanier and H. H. Lark, railway employees. They are alleged to be connected with the theft of a large quantity of oil field equipment from a freight car in the local railway yards about two months ago. Hearing for Lanier and Lark is set for Monday forenoon before United States Commissioner J. A. Lantz.

NON-UNION WAITER SEVERELY BEATEN SATURDAY NIGHT

Jack Davis, non-union waiter employed at the Mecca Cafe No. 1, was attacked by nine men at the rear of the Labor temple Saturday night and seriously beaten. The police are searching for Davis' assailants but no arrests have been made. The proprietor of a rooming house on Seventh street near the scene of the affair told police that Davis' assailants fled down an alley just as patrolmen reached the scene.

Davis told Police Chief Goodfellow that he came to Wichita Falls from Kiowa, Oklahoma, in search of work. "I secured employment in a non-union place because I was broke and had to get work," Davis said. "I made application for membership in the cooks' and waiters' union and went to the Labor temple Saturday night for the purpose of joining. I was called to the rear of the Labor temple and attacked by persons, some of whom I recognized as men who earlier in the day had asked me to join the cooks and waiters organization."

Parties passing on the street at the time of the attack heard epithets and cries of "scab."

Davis sustained serious blows in the face. His lips were badly cut and places on his forehead showed that he had been struck several blows there. His shirt and cap was spotted with blood, and bore evidence of a hard struggle.

Police officials announced Saturday night that a strenuous effort would be made to apprehend Davis' assailants and in case they are apprehended charges will be filed against them.

AMERICAN YEOMEN WILL HOLD MEMORIAL SERVICE

Tonight at 8:00 o'clock at the First Methodist church, corner of Seventh and Lamar, the Brotherhood of American Yeomen, Wichita Falls Home-stead, will hold their annual memorial services, Dr. P. E. Bingham preaching the memorial sermon. The Yeomen are requested to meet at the hall at 7:30 and march to the church in a body.

The local homestead has had no deaths since the last memorial service, so there will be no individual memorials. The customary memorial sermon and services will however be observed.

OIL COMPANY CASE WILL GO TO JURY MONDAY

Argument in the case of Frank Pickrell et al vs. The Imperial Petroleum Company opened shortly afternoon Saturday and will be completed Monday. The case is on trial before Judge Edgar Scurry in the 78th district court since Monday.

Frank Pickrell and other prominent El Pasoans are connected in the case as plaintiffs. The plaintiffs are seeking to cancel a contract said to have been entered into with the Imperial Petroleum Company several months ago involving a leasehold upon land in the northwest extension to the Waggoner oil pool. The petition states that approximately \$160,000 is involved in the suit.

Pickrell and associates allege that the tract leased by them from the Imperial Petroleum Company failed to produce oil in quantities as recommended by the defendants and upon this ground and several other allegations set forth in their petition, are seeking to secure cancellation of the leasehold contract and also to recover alleged damages said to have resulted from the transaction.

Judge Scurry submitted the case to the jury upon six special issues all of which were set forth in his charge.

BUFFALO-TEXAS CO. COMPLETES FOURTH WELL ON DOUGLAS

The Buffalo-Texas Oil Company has finished its fourth well on the L. P. Douglas tract northeast of Electra about four miles and it is stated by officers of the company that the well is showing up for as much production as either of the three already completed. The company is running around one hundred and fifty barrels daily from their three first wells. All of them were drilled by the Weaver-Johnson Drilling Company.

CHECKERBOARD TEST SOUTH OF LAKE TO BE BAILED MONDAY

The bailing of the test of the Checkerboard Leasing Syndicate, south of Lake Wichita, will take place Monday and not Sunday, as is the general impression, it was announced from the offices of the Union Drilling company, drilling contractors, Saturday.

A. B. A. H. SYNDICATE'S NO. 5 REPORTED FLOWING

The No. 5 of the Art-Boger-Ard-Haynes syndicate four locations northwest of the lease on which its original producers were completed, was reported flowing Saturday night and showing for one of the syndicate's largest producers. This is a northward extension of production on the Munger in Block 35 of about a thousand feet.

LOCAL COURTS

Suits Filed in the District Courts
A. F. Kerr, district clerk.
Mrs. Grace Jennings vs. A. D. Goodfellow et al, suit to cancel lease.
George H. Crank et al vs. W. M. Cook et al, debt.
G. C. Wood vs. C. J. Benson, debt.
W. J. Johnson vs. S. R. Handell, debt and foreclosure.

78th District Court
Judge Edgar Scurry Presiding.
Frank Pickrell vs. Imperial Petroleum Co., damages and suit to cancel lease; with jury.

26th District Court
Judge H. P. Weldon, presiding.
No final orders.

County Court Filings
W. T. Tarris, county clerk.
Munger-Alton Oil Co. appealed from Justice R. V. Gowan's next friend, vs. Kemp National Security Co. vs. Hawthorn & Stibbing, debt.

County Criminal Court
Judge J. P. Jones, presiding.
No final orders.

Justice Court, Place No. 1
R. V. Gowan, justice of the peace.
State vs. George Wray, theft over \$20, filed.

Justice Court, Place No. 2
C. J. Arrington, justice of the peace.
No final orders.

Marriage Licenses
Clyde A. Limes, city and Mrs. Margaret Hughes, city.

Carl Ross Robb, Electra and Miss Phyllis M. Anthony, city.
E. M. Wilson, Grandfield, Okla., and Mrs. Ola Boyton, Silverport, La.
Glean Gwin, city and Miss Miller, city.
A. C. Cuipeher, Electra and Miss Ellie Bennett, Electra.

Warranty Deeds
F. E. Ford et ux to M. L. Pinkerton, lots 9 and 10, block 58, Electra, consideration \$2,000.
S. D. Ballard et ux to W. W. Smith, lots 15 and 16, block 49, Electra, consideration \$2,100.
J. P. Remrod to Mrs. S. A. Wells, lot 4, block 108, city, consideration \$1,250.
John A. Duff to J. P. Johnson, parts of lots 1 and 2, Truheart's subdivision of Bellevue addition to city, consideration \$5,000.

Oil and Gas Leases
C. F. Ancelet et al to Fred W. Eckert, 20 acres out of section 7, H. & T. C. Ry. survey, consideration \$4,000.
W. W. Silk et al to G. A. Alexander Jr., et al, 40 acres out of John Johnson survey, consideration \$5,000.

MISSOURI UNIVERSITY WINS CONFERENCE MEET

AMES, IOWA, May 29.—Missouri university won the Missouri Valley conference track and field meet today with thirty-three points. Iowa state was second with 29 1/2 points; Kansas state third with 25 1/2 points and Nebraska university fourth with 25 y-4. Oklahoma was seventh with 8 1-3.

Six Missouri Valley conference records were broken. In the half mile Johnson of Des Moines college finished in 1:55 2-5, which clipped 3-5 second off the old record. Carson of Nebraska threw the shot 42 5 1-2 inches, 11 inches farther than any previous record. Watson of Kansas clipped 1-8 second off the old record in the two mile run finishing in 9:45 4-5. The Missouri half mile relay team set a new mark in 1:29 2-5 bettering the old record by 1-5.

A distance of 130 feet five inches with the discus by Kremer of Washington university bettered the old record of 128 feet by one-half inch.

Scholz of Missouri made a new mark for the 220 yard dash going the distance in :21 3-5, one-fifth better than the old.

THE S
By PROFESSOR

The skies, on the wings of early sun beautiful. Surely, no at the southern being struck by the planets which shine specially toward the is led to study some stars, and to explore especially with a pair of opera glasses, there an inexhaustible interest and pleasure.

In the south there ing brilliantly the stars Regulus, Arct Antares, and the b piter, Saturn and M splanis in our view this month we witness of Scorpio, the all the summer group

Figure 1. The (if facing south low; if facing east

at three bright stars A to B. Figure 1: Antares, at C, and first downward and the exact center of the way to D. F the bright stars E tips of the claws, but these were late the balance. Before Scorpio was one c stellations of the Z

The Jur

The possessor of will find much of l of the sky. Even inconspicuous group lying between. B contains very much are more than 50 this little region a the two conspicuous very faint.

Just to the right there is a remari which grows more fainter in every tw and which is nev eclipsed by a dark

Burl
good
3000

20 a
feet east
offset to
20 a
7,000 feet
mous Sic
ple, the

This
acres of
ceedingly
producti
we can

The Patronage of the Citizens

of Wichita Falls and surrounding community is solicited on the basis of fair and square treatment in all dealings; a hundred cents worth of value for every dollar spent with us; a record of satisfactory and prompt service to our customers during our 10 years in Wichita Falls. Try us.

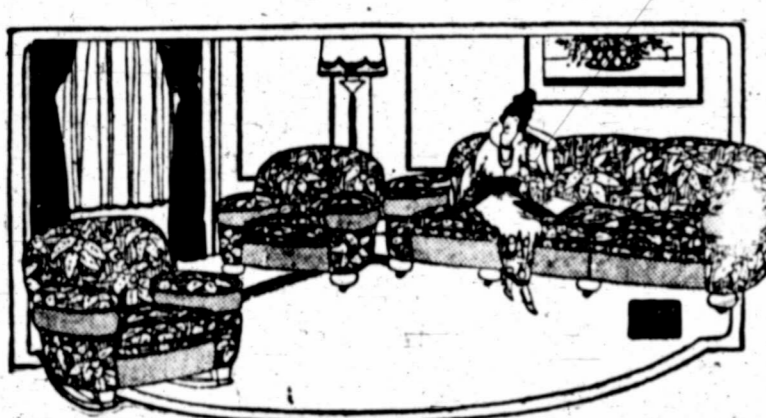

3-Piece Mahogany Living Room Suits \$195 to \$750 the Suit

40 to select from. We have the grade and upholstery color you want. See them in our windows. Made by Karpen, Hanover and Chicago Mission Co.

PORCH SWINGS

Oak seat type like cut, at \$5.50, \$8.75, \$11, \$13.50 and \$18.50
Fibre porch swings at \$18.50 to \$33.50

Phone in your order.

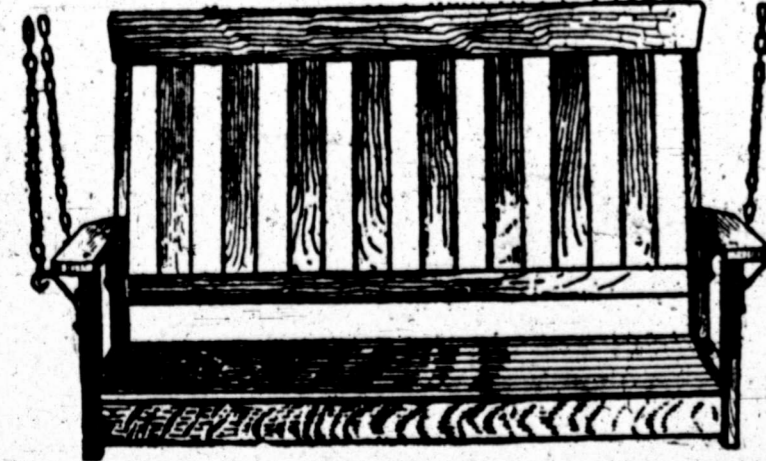

Cedar Chests

Protect your furs and clothing from moths. We have them in all sizes from \$22.50 to \$57.50 each. See our big Window Display

Breakfast Room Suits

\$25.00 to \$95.00 for a five-piece suit in beautiful colors. See our big window display. Others inside on our display floors.

Windsor Phonographs

\$150, \$230, \$315. Absolutely guaranteed. Clear and melodious in tone; beautiful in design. Call and let us demonstrate.

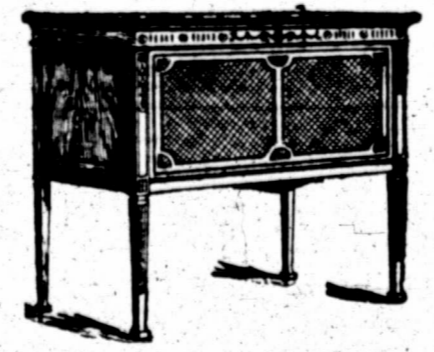

This store has ample facilities to hold any purchases made which you might not be ready to have delivered. Any article purchased at this store is subject to exchange if defective or unsatisfactory. Give us your furniture business. You will be pleased with our service.

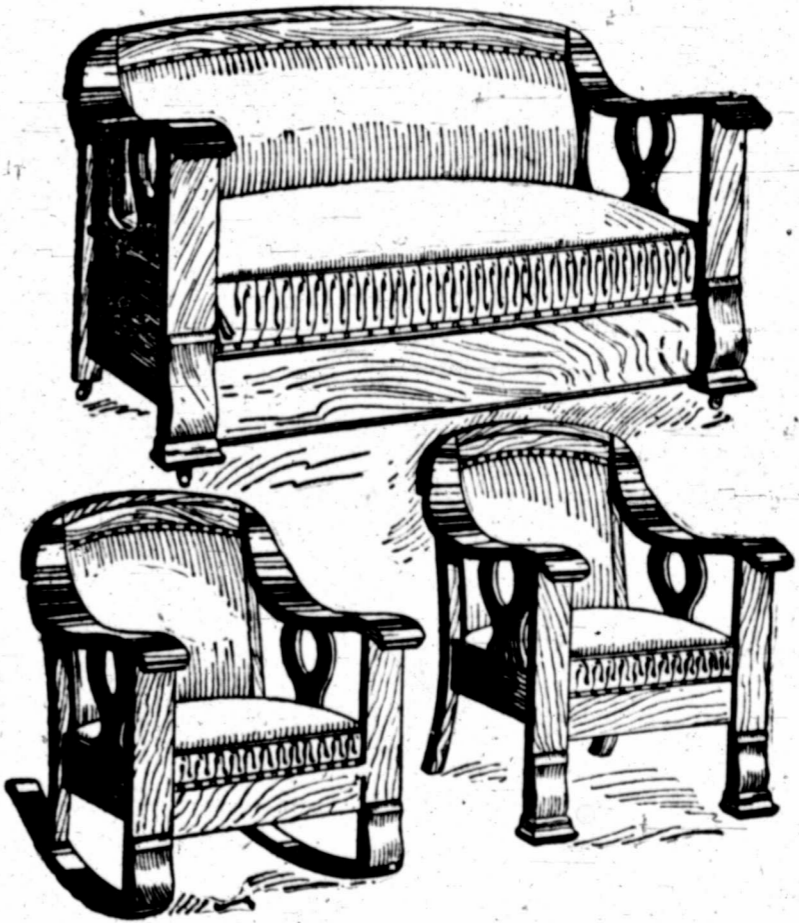

Davinette Suits \$130 and \$135

Single Davinettes in golden and fumed finishes \$55.00 to \$70 each. All good values. Call and see them.

Yard Swings Like Cut

4-passenger, full size \$13.50
2-passenger child's \$7.50
Canopy swing de luxe \$50.00
Other yard furniture as chairs, tables, rockers, etc.

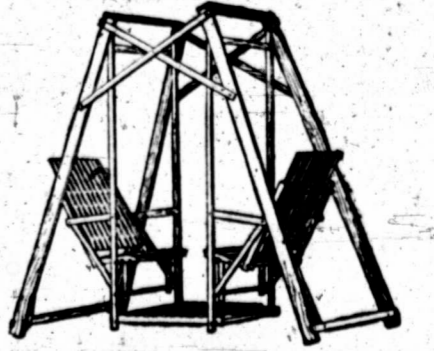

W. A. FREEAR FURNITURE CO. Phone **136** N. E. Corner 9th and Scott We Furnish the Office and the Home

THE STARRY SKIES IN JUNE

By PROFESSOR DOOLITTLE of the University of Pennsylvania.

The skies, on these warm evenings of early summer, are very beautiful. Surely, no one can glance at the southern heavens without being struck by the brilliant stars and planets which shine out there, especially toward the west; and if he is led to study somewhat the fainter stars, and to explore the eastern sky, especially with a small telescope or a pair of opera glasses, he will find there an inexhaustible source of interest and pleasure.

In the south there are now shining brilliantly the beautiful, bright stars Regulus, Arcturus, Spica and Antares, and the bright planets Jupiter, Saturn and Mars are still conspicuous in our evening sky. And this month we witness the reappearance of Scorpio, the most striking of all the summer groups, with its row

in the eastern part of it, where are found the wonderful cloud forms of the Summer Branch of the Milky Way.

The Planets in June
An unusually favorable opportunity to observe the planet Mercury will be afforded toward the close of the month, when Mercury comes to its greatest eastern elongation. This will occur on June 29, and for a few days before and after this date the observer will see it shining far in the northwest in the twilight glow for more than one and one-half hours after sunset. If he finds it when near its elongation it will look half full, but having located it then, he can probably follow it for some weeks longer.

Jupiter continues its slow southward and eastward motion toward the eastern borders of Cancer, but is still in good position for observation. Interesting phenomena of its satellites may be observed on the evenings and nights of June 3, 16, 19, 23 and 25.

Saturn is moving southward and eastward, a very little to the east of the star at V. The rings are now seen so obliquely that they appear very narrow, but they will not entirely disappear until next November. The great moon, Titan, is farthest east of the planet on June 21, and farthest west on June 13 and 29. This moon, notwithstanding its great distance away from Saturn, can readily be seen in a small telescope. It is no less than 3500 miles through much larger than Mercury and nearly as large as Mars. The next largest moon, Iapetus, is 2000 miles in diameter; this can also easily be seen. As

minutes P. M., the moon will pass to the east of Mars. As seen from the United States, the two objects will then be a little more than the diameter of the moon apart. Mars being north of the moon. Observers in southern latitudes, however, will see the planet hidden by the moon. On the same evening, and only four hours earlier, they will see the moon hide Spica, but will see our satellite will be soon to pass some distance south of the star.

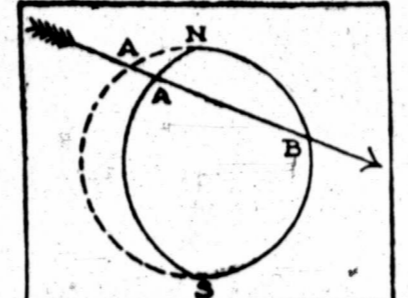

Fig. 3. Apparent path of Beta Scorpii during its occultation on the early morning of June 28.

both the satellites move in circles which we may regard as nearly circular; they seem to oscillate from one side of the planet to the other. Titan occupies a little less than 16 days in one revolution and Iapetus 79 days. The latter will pass from the east to the west of the planet on June 20.

The Longest Day
On June 21 at 0 hours and 40 minutes P. M. (Eastern Standard time), the sun will reach its highest point in the heavens and this will accordingly be the longest day of the year in a latitude of 40 degrees, the sun will rise at 4 hrs. 31 min. A. M. and set at 7 hrs. 32 min. P. M., the day being thus 5 hrs. 2 min. longer than the night. In higher altitudes the difference is, of course, still greater. For example, in latitude 60 degrees the sun will rise at 2 hrs. 26 min. and set at 9 hrs. 28 min., so that the night latitudes twilight will last throughout the year it will run eastward again; the night, and north of the Arctic Circle the sun will, of course, not set at all. Even in a latitude of 40 degrees one can see a faint glow from the sun exactly above the north point of the horizon at midnight.

The Occultation of Beta Scorpii
On the early morning of June 28 the nearly full moon will pass over the star at W (Figure 1) and hide it from view. As seen from Washington, the star will disappear at A (Figure 3) at 1 hour 5 minutes A. M. and reappear at B at 1 hour 47 minutes, thus remaining hidden by the moon for 47 minutes. These times, however, are subject to great variation as the observer changes his position on the earth, and hence looks at the moon from a slightly different direc-

tion. Thus, an observer more than 3 degrees below the earth's equator will see the moon pass above the star, one whose latitude is more than 56 degrees will see it pass below the star. In neither case will the star be hidden by the moon.

The best way to observe this interesting phenomenon is to turn the telescope on the star, perhaps 20 minutes before the first of the above times, and then to consider that the moon moves eastward an amount equal to its own diameter in about

one hour. One can thus estimate quite closely when the star will disappear.

by the moon was seen and described in the year 295 B. C.
ERIC DOOLITTLE

Apperson 4-passenger tourster. Just as good as new. Come and drive it, then decide. Apperson Motor Sales Co., 607 Tenth. Phone 2439. 17-34e

Two bargains. Apperson cars. Come and see them. Apperson Motor Sales Co., 607 Tenth. Phone 2439. 17-34e

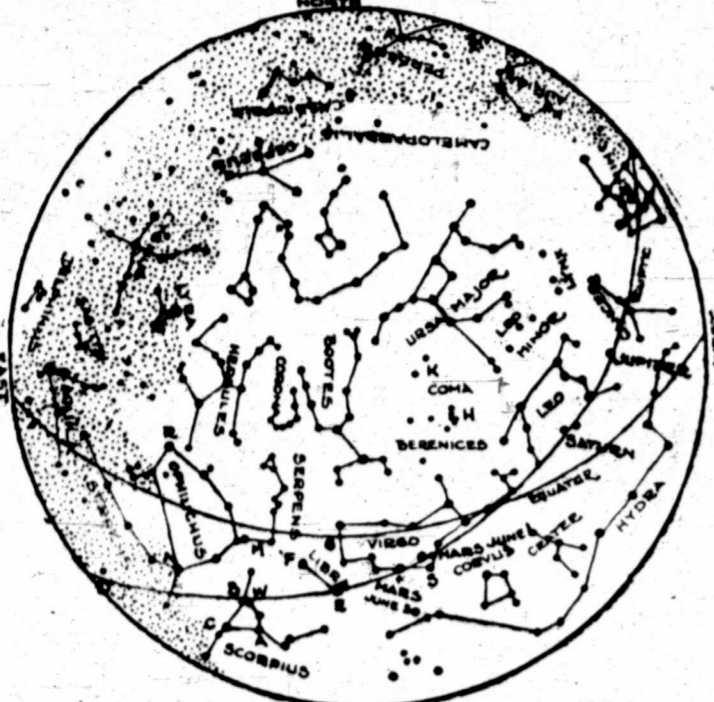

Figure 1. The Constellations at 9 p. m., June 1. (If facing south hold the map upright. If facing west hold below; if facing east, hold east below; if facing north hold the map inverted.)

at three bright stars stretching from A to B. Figure 1: its fiery red star, Antares, at C, and its tall, extending first downward and then upward along the exact center of the Milky Way, all the way to D. For many centuries the bright stars E and F marked the tips of the claws in this constellation but these were later removed to form the balance. Before this was done Scorpio was one of the longest constellations of the Zodiac.

The June Stars
The possessor of a small telescope will find much of interest in any part of the sky. Even the very small and inconspicuous group of the balance, lying between Scorpio and Virgo, contains very much more than would be imagined from Figure 1. There are more than 50 naked-eye stars in this little region although, except for the two conspicuous ones, they are all very faint. Just to the right of the star at F, there is a remarkable variable star which grows more than a magnitude fainter in every two days eight hours, and which is now known to be partly eclipsed by a dark sun revolving about



Fig. 2. Change in shape of the planet Mars. Shows the planet when least round in its present appearance.

and observe its change into a narrow crescent.

Venus is now so very near the sun that it cannot be seen at all during the present month. On July 3 it will pass to the east of the sun and become an evening star, but it will not emerge sufficiently from the sun's rays to be easily seen until next autumn.

Those who have been watching the retrograde motion of Mars in Virgo have seen how this planet has been drawing nearer and nearer to the bluish star Spica (at S) until by June 1 it has almost reached this star, but is two degrees north of it. But on this evening at 8 o'clock the westward motion of Mars will cease, and from then on until the end of the year it will run eastward again; the night, and north of the Arctic Circle the sun will, of course, not set at all. Even in a latitude of 40 degrees one can see a faint glow from the sun exactly above the north point of the horizon at midnight.

The occultation of Beta Scorpii on the early morning of June 28 the nearly full moon will pass over the star at W (Figure 1) and hide it from view. As seen from Washington, the star will disappear at A (Figure 3) at 1 hour 5 minutes A. M. and reappear at B at 1 hour 47 minutes, thus remaining hidden by the moon for 47 minutes. These times, however, are subject to great variation as the observer changes his position on the earth, and hence looks at the moon from a slightly different direc-



Long-Bell

WHY LONG-BELL LUMBER IS TRADE-MARKED—

For over a quarter of a century the Long-Bell Lumber Company has manufactured lumber that has maintained a reputation for uniform high quality. For an equal period a constantly increasing number of consumers have purchased Long-Bell products and, in many cases did not know who made them. Now, all their products are trade-marked.

Our stock includes Long-Bell trade-marked lumber. This progressive age demands named goods. Whether your requirements be large or small you may specify Long-Bell brand lumber products with the same assurance and satisfaction that accompanies the purchase of any trade-marked commodity.

No matter what you build, large or small, we can and want to supply the material.

LONG BELL LUMBER CO. OF TEXAS

TELEPHONE 44 WICHITA FALLS, TEXAS

Bowers Well in Block 832

Burk-Cameron District Comes in and Flows Twenty Feet Over Top of Derrick. Estimated good for 1500 to 3000 barrels. Bowers now flowing by heads. Burk-Cameron Well No. 2 is on sand, United Chief has set casing, and Staley Well is erecting tankage. 3000 Feet Northwest and in Same Block as Bowers Gusher is the Twenty Acres of the

Powell Oil Company

A Joint Stock Association

Capitalization \$150,000 Par \$100

HOLDINGS

20 acres, block 832, Burk Cameron Field. 1,200 feet east of Burk-Cameron discovery well, a direct offset to their acreage.

20 acres in Block 101, Wilbarger County, Texas, 7,000 feet in a northwesterly direction from the famous Sigler well, owned by the Prescott-Peoria people, the discovery well of that district.

CAPITALIZATION

This company is capitalized for \$150,000.00 on 40 acres of land in two tracts. Both tracts being exceedingly well located. Our leases are offsets to production on both tracts. All indications are that we cannot miss production on either tract.

DRILLING CONTRACT

A contract has been let with the Burk-Wagoner Oil and Gas Company to drill eight wells on the company's 40 acres, four wells on each tract. Seven-sixteenths of the oil goes to the stockholders free of costs to them, as the drilling company must pay all expenses incident to the drilling of the wells and operation expenses when the wells are brought in.

This company will be operated under the same plan as that of the Golconda Oil Company No. 1, which to date has paid 649.5 per cent dividends off 10 acres, while we have 40 acres with a better chance for production than Golconda Oil Company No. 1 had when they sold their initial stock as they were considered a wildcat at that time, our leases being offsets to production on both tracts. Golconda Oil Company No. 1 is still paying dividends at the rate of 25 per cent monthly and is the most sought of all oil stocks in the open market.

OFFICERS

W. O. Powell, known to the oil fraternity as "Dump" Powell, is president of the company. He has been highly successful in the oil business and has acquired a reputation for honesty, energy and keen judgment. To those of Mr. Powell's acquaintance his endorsement on any proposition is a guarantee of its merit. The fact that he has put his name on this organization and is assuming active direction of its affairs argues well for the future of the company. He has laid down a policy of clean, sound business administration, and aggressive development of the company's property and pledges his every energy to the promotion of the stockholders' interests. Any bank or banker in Wichita or Wilbarger counties will cheerfully testify as to his financial responsibility and his success in the oil business.

Mr. J. E. MacDonald, the secretary-treasurer of the company, is a man of broad business experience and executive ability. He commands the respect of his legion of friends for his honesty, ambition, tact and energy. He is thoroughly conversant with the details of organization and administration of corporation business, and admirably equipped by education and training to carry out the policy of the company as laid down by the board of trustees.

REFERENCES—Any bank in Vernon, Texas, or Wichita Falls, Texas.

Clip and Mail this Coupon Today

MESSRS. REASER & SCHLEY,
Public Stock Exchange Bldg.,
Wichita Falls, Texas.

Gentlemen: Enclosed you will please find my remittance of \$..... for which you will enter my application for..... shares in the Powell Oil Company.

Signature.....
City.....
Street Address.....
State.....

(Make your check or money order payable to Reaser & Schley, or the Powell Oil Co.)

Reaser & Schley

Fiscal Agents

Public Stock Exchange, Wichita Falls, Texas

SPUDDERS' SPURT STOPPED BY EXPORTERS IN FINAL GAME

EXPORTERS BREAK SPUDDERS' WINNING STREAK AND TAKE LONG END OF 4 TO 3 SCORE

'Buck' Weaver pitched in his usual hard luck yesterday and received that customary support that has been accorded him in the majority of games in which he had worked.

'Buck' was hit hard throughout the game, but had been backed up properly by the Spudders in the first inning.

The Spudders got the jump on the Spudgers in the first inning, Mathes drove one over Brown's head that was good for one sack.

Mathes pulled up at second, hit Bennett and he was safe. The Spudders grounded out in one, two three order in their portion of the inning.

The Exporters kept going in the second and added by a marvellous error by Brown registered another tally.

With one down, Monroe drew a pass. It looked very much as if Miller missed the fourth ball, however.

Monroe hit to Weaver who threw to Brown in plenty of time to make a double play, but the latter dropped the ball.

A fast double play killed the Spudgers chances in this round. Mokon opened with a pass, but was doubled when Storey hit weakly to Bailey.

Storey's single in the third was wasted and he got a runner than first. The Spudders got one run back in this frame.

The Spudders could do nothing with Bailey in the fourth and fifth and went out in order.

Beaumont's final tally in the sixth was the result of another error. Monroe punched a safety to right that went through Joseph's legs and the Beaumont scored his second.

The Spudders tried hard to tie up the score in the eighth but failed and Weaver in the eighth but fanned and Honck, hitting for Storey did likewise.

Beaumont's AB RBH PO A E Demaggio, lf 5 0 3 0 0 4 Mathes, 1b 4 0 0 1 0 0

WICHITA FALLS: AB RBH PO A E Joseph, rf 3 1 1 2 0 1 Tann, 1b 1 0 1 2 0 0

RUTH GETS 11th HOMER AS YANKEES COP TWO FROM SOX

BOSTON, May 29.—New York cleaned up a four-game series by winning a double header today 4 to 3 and 3 to 3.

Standing of Clubs

Table with columns: Club, Games W, L, Per. Includes Texas League and American League standings.

Table with columns: Club, Games W, L, Per. Includes National League and American Association standings.

Table with columns: Club, Games W, L, Per. Includes Southern Association and American Association standings.

Table with columns: Club, Games W, L, Per. Includes Southern Association and American Association standings.

Table with columns: Club, Games W, L, Per. Includes Southern Association and American Association standings.

Table with columns: Club, Games W, L, Per. Includes Southern Association and American Association standings.

Table with columns: Club, Games W, L, Per. Includes Southern Association and American Association standings.

Table with columns: Club, Games W, L, Per. Includes Southern Association and American Association standings.

Table with columns: Club, Games W, L, Per. Includes Southern Association and American Association standings.

Table with columns: Club, Games W, L, Per. Includes Southern Association and American Association standings.

STRIKE 'THREE'!



WAITE HOYT THE RED SOX'S NEW HURLING SENSATION WHO TWO SHORT YEARS AGO WAS PITCHING FOR A BROOKLYN HIGH SCHOOL TEAM...

SPUDDERS FIGHT WAY TO SELECT CLASS AGAIN BY LEARNING HOW TO MAKE THEIR HITS COUNT

The Spudgers the past week have been demonstrating the possibilities in this ever-shifting Texas League race.

With Bill Fincher, a pitcher, occasionally pressed into service as an outfielder, hitting at a .438 figure and Ewell Gross still topping the regulars...

GROSS STILL BLAZING TRAIL FOR TEXAS LEAGUE SWATSMEN BUT IS CLOSELY FOLLOWED BY JEWEL ENS

had balls, working his opponents for 25 passes. Leslie of Houston, has drawn 24, and his team-mate, Baggan, 23.

AMERICAN LEAGUE GERBER'S WILD THROW GIVES TIGERS SECOND STRAIGHT

ST. LOUIS, May 29.—Gerber's wild throw in the eighth inning after two men were out, paved the way for the Tigers and gave Detroit a second straight victory over St. Louis today.

SENATORS WIN TWO-EASY GAMES FROM ATHLETICS

PHILADELPHIA, May 29.—Washington won both games of a double header today, 11 to 5 and 6 to 0.

CLEVELAND AND CHICAGO SPLIT DOUBLE BILL

CLEVELAND, May 29.—Cleveland and Chicago broke even in a double header today, Chicago winning the first 8 to 7, and Cleveland the second 3 to 1.

ANNUAL TRACK MEET

WON BY U. OF PENN., TIGERS CLOSE SECOND

Winners of Big Intercollegiate Have Margin of Only 1 1/2 Points

Sport Comment

By Paul W. Larkin

Well, we can't win 'em all. The Spudgers simply cannot play behind 'Buck' Weaver.

'Buck' wasn't the only loser on that score, though. We stated in this column yesterday that Miller was working under a handicap...

Mathes was having a snooze in the third when Grubb registered. He held the ball and watched Grubb tear for home, while a quick throw would have caught the Spudger easily.

Monroe turned in the fielding features of the game. He came in fast twice in the fifth inning, and got his men at first by quick throws. He did not have a second to spare, but his pegs were perfect.

This afternoon's opposition for the Spudders at Athletic park will be supplied by Galveston, the Pirates making their initial bow of the season here.

Tomorrow night will tell just how badly Speedy Sparks was damaged by Harry Krohn's last Monday night. Speedy was pretty well battered by Krohn but thinks he can stop Lavender.

Harvey Thorpe who has gained victories over Otto Wallace and Bobby Wagon, had been matched up by Edwards, with Eddie Huse, a welterweight from the Pacific coast. The scrappers will meet here June 7.

Baseball Today WICHITA FALLS vs. GALVESTON

Game Called at 4:30 p. m.

WICHITA TEXAS KID / LEWIS REAL BLOWS AT / Semi Final Betv Gene Lavend a H

Everything is for the 12 round... Throw buy sa / Wor / Kemp

WICHITA MOTOR TRUCKS SETTING FAST PACE IN CITY LEAGUE

TEXAS KID AND EDDIE LEWIS READY TO SWAP BLOWS AT CAMEL A. C.

Semi Final Between Sparks and Gene Lavender Should be a Hummer



TEXAS KID

Everything is set for tomorrow night for the 12-round go at the Camel A. C. between Eddie Lewis and Texas Kid. The men have trained up to the last notch and both declared themselves fit for the fight, last night.

Lewis, who won the decision over Sid Martin last Monday night has been working out all week with Freddie Hill and Dick Griffin. Texas Kid needs no introduction to Wichita fight fans, as his work here two weeks ago stamps him as a scrapper of the first water. The main event will not have much of the semifinal for real speed and scrapping. Speedy Sparks and Gene Lavender of Houston will hook up in this event. Gene has licked all the 155 pounders between here and Houston and is looking for a main event. Sparks, on the other hand, is anxious to redeem himself for the defeat suffered last Monday night at the hands of Harry Krohn. If Sparks wins tomorrow night by a decisive margin he will meet Young Fitzsimmons June 7, and if he loses it will be a long time before he gets into another main event.

Manager Al Edwards brought back some good preliminary artists with him from Fort Worth and promises that there will be plenty of excitement from the opening gong until either Eddie Lewis or Texas Kid is declared winner.

LONGHORN BASEBALL SQUAD CLOSES SEASON SOUTHWEST CHAMPS

University of Texas Has Record of 17 Won Out of 22 Played

AUSTIN, May 29.—Baseball season has been officially closed at the University of Texas with the Longhorn squad of 1920 coming out as champions of the Southwest and of the state. Official statistics just issued show that the Texas squad won 17 out of 22 games played in the state and nine out of 11 conference games, giving all state leadership with a percentage of .722 and first place in the conference with .818. A. & M. College took second place in the conference with .667.

The 1920 intercollegiate baseball season in Texas was the most strenuous and closely-contested of any for years back. The Longhorns have not gone up against one mediocre college team but have had to fight in every game. Two games were taken from T. C. U. by sensational eighth and ninth inning rallies. The conference struggle developed three main contenders, Baylor, A. & M. and Texas. Up until the first contest with Baylor, April 30, the Baptists were leading the race, having lost only one game, but Texas took four straight from them, and these with three from A. & M. meant first honors.

Coach Ditch has announced that letters will be awarded to the following: D. C. Cannon (captain) of Bishop, Maxey Hart of Austin, Irvin Gilbert of Alpine, Albert Penn of Austin, Ralph Barry of Navasota, F. F. Leisner of Davy, B. A. Falk of Austin, George McCullough of Waco, Sammie Robertson of Dallas, Maxey Moore of Cleburne, Dudley English of Kennard, Howard Fitzgerald of Eagle Lake, and William L. McGill (manager) of Corsicana.

The batting and fielding averages are as follows:

Name and Position	AB	R	H	BA	AV
Falk, cf, 1b, p	85	17	34	.400	.990
Robertson, 3b, ss	66	10	24	.364	.817
Gillett, p	25	3	9	.360	.971
English, ss, lf, p, 3b	92	20	30	.326	.550
McCullough, 2b	84	23	21	.250	.952
Moore, if	50	12	20	.400	.929
Hart, c, rf	75	10	18	.240	.574
Leisner, p	9	2	2	.222	1.000
Fitzgerald, rf, 1b	73	16	16	.219	.966
Cannon, rf, cf, lf, 3b	87	19	19	.219	.831
Penn, c	14	3	3	.214	.972
Barry, 1b, p	17	1	1	.079	1.000

BILL TO LEGALIZE TEN-ROUND BOUTS IS SUBMITTED

AUSTIN, TEX., May 29.—The boxing bill, which proposes to legalize boxing in Texas, was submitted to the legislature today by the governor. This bill, which is being advocated by the American Legion was introduced in the senate by Senators Bledsoe and Johnson. It authorizes 10-round bouts and provides for the appointment of a commission of three men appointed by the governor and to be known as the state athletic commission of Texas. The bill provides for licensed referees and that such officials must stop any bout when one man is apparently outclassed. In his message submitting the bill, the governor stated that the necessity for such a measure "has become apparent since the establishment of the army camps in Texas."

25 DRIVERS READY TO START MONDAY IN 500 MILE SWEEPSTAKES

INDIANAPOLIS, May 28.—Twenty-five of the world's best drivers were ready today to roll up to the starting tape at 10 a. m. Monday for the 500-mile sweepstakes at the Indianapolis speedway.

WICHITA MOTOR TRUCK BASEBALL OUTFIT GOING AT TOP SPEED AND LEADS WAY IN CITY LEAGUE

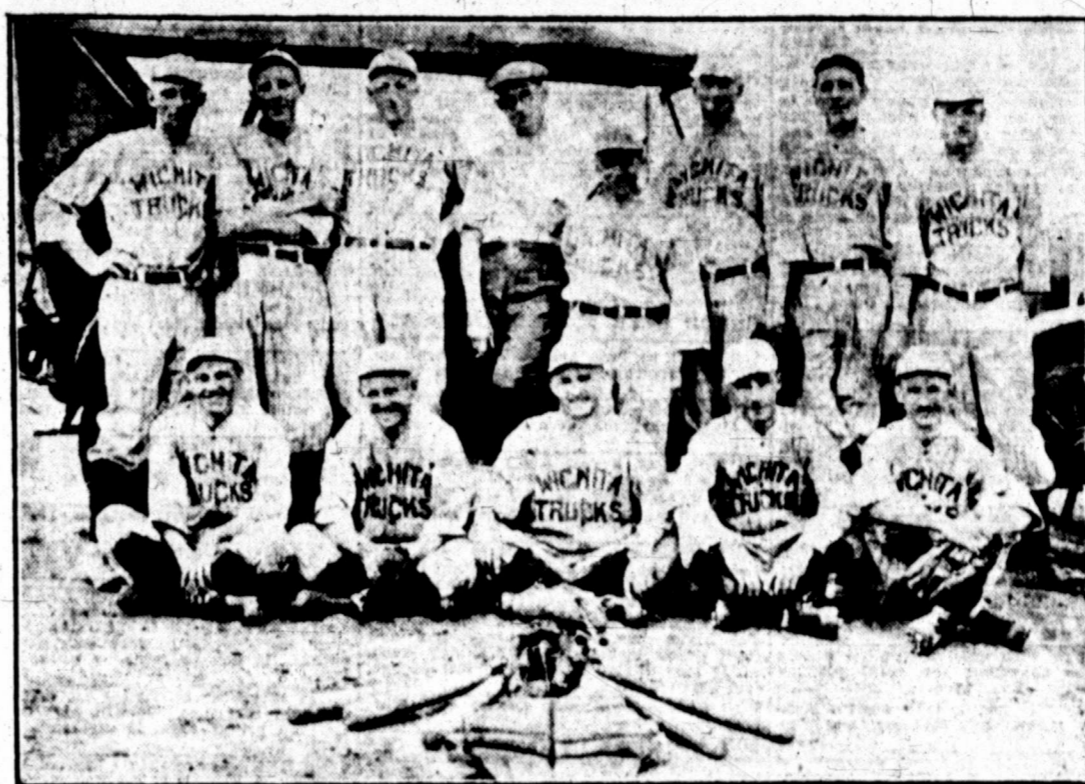

Top row, left to right, Hanson, 2b; Coleman, cf; Arbuckle, c; Beeman (president City League); Arnold, utility; Hill, 1b; Scott, p; Decker, utility. Bottom row, Trice, 3b; Rinehart, rf; McGhee, lf; Lee, p; Glass, ss.

All work and no play is said to make Jack a dull boy and perhaps that is why there is so much of that stuff that has the merry chuckle to it found at the Wichita Motors Company factory nowadays. The Wichita Motors company has a real, live, active baseball team. Those who are inclined to doubt this statement can find sustaining evidence from the members of other teams in the Wichita Falls City league that have played against this peerless bunch of ballplayers.

This picture was posed especially for the times. The man in the standing row nearest the spare tire is Joe Hanson, the second baseman of this team. Hanson is in charge of the machine department at the factory. He is possessed of great agility and has an eye that could locate a dime in a saw-dust arena, an asset ever needed by ballplayers—not the dime, but that kind of eye.

The man who stands next to Hanson and who looks in the picture as if he were affectionately squeezing himself, is Coleman, the center fielder, and he fills his garden spots with a thoroughness that robs many an opponent of the great joys of juicy joy. The standing player with the hunchy nose who stands next to Coleman is one Arbuckle, who is not a relation to Patty, but who knows every swimming hole within seven miles of Austin and Webberville in this state.

Next to Arbuckle stands W. O. Beeman, president of the Wichita Falls City league and assistant treasurer of

the Wichita Motors company. Beeman is the one who has his left hand on his right shoulder as if in the act of wanting to rub down his right arm gentilelike to assuage the effects of the second shot for paralympoid.

Claude A. Arnold, traffic manager, is that stocky built, semi-good looking and always in good humor man who stands to the port of Beeman. Arnold is the utility player. He can catch, throw, bat 'em out, and in a pinch can put 'em over the pitcher's slab.

The towering man just to the left of Arnold, and slightly back of him, is Team Captain Stanley Hill. He holds down first base. Hill owns a flivver, but he has never been rattled in any game he has played in. Next to Hill to the left is Scott, one of the pitchers, who has a greater collection of curves and such stuff than the average soldier of the S. O. S. in the A. E. F. had of battle relics when he last saw the face of Miss Goddess of Liberty in New York. The last man of the standing row is Fred Decker, by far the most astute looker of the whole team.

Decker is the prime utility player and he can take 'em on at any place. The young man with the debutante smile who is sitting, squatting, or tall-or-fashion resting, on the extreme end of the bottom row nearest the spare tire is Leon Trice, who plays third base with considerable gusto. Trice has practiced on that smile he is displaying continuously, and shows that practice can simulate perfection if persisted in. He is the company's photographer.

The man to the left of Trice, who is

in a chuckling mood is Rinehart, the right fielder. Rinehart isn't long in body, but he has a rattling swift pair of legs, a holding pair of hands and a head full of all sorts of judgment of fly balls, whether fair or foul.

The center specimen of the bottom row, who has that 'oh, phaw, is that so?' pose is George McGhee, the left fielder. McGhee admits nativity of Vernon, Tex., and when pressed real hard will also acknowledge that during the cruel war he belonged to the air service. But he can play ball and he really likes it. He knows all about the rules, which is not a bad thing for a baseball player to know.

The other pitcher who is to the left of McGhee is Lee and Lee can pitch. He can shoot 'em over, top 'em over or curve 'em over in 57 different varieties. He is certainly some pickie!

The last man on the bottom row, the one nearest the front fenders in the sitting or semi-squatting posture, is Glass. Glass is a real ball player of the college variety. Besides being a ballplayer, Glass is also the sole owner of the nicest, gentlest and most perfectly handbroken mustache found on the Wichita Motors baseball team. He plays short stop and he covers his territory completely, generally.

The team has gone up against some of the best amateur teams in Wichita Falls and it is still crowing lustily and with some real pride. Here are the results of the first six games thus far chalked up:

Presbyterians 8; Wichita Motors 9 (Garrison finish). American National bank 5; Wichita Motors 0. American National bank 5; Wichita Motors 6. City National bank 3; Wichita Motors 15.

The individual averages, exclusive of the first two games, follow:

Player	AB	H	PO	A	E	Field	Avg.
Coleman	12	5	1	1	6	417	.250
Rinehart	8	3	1	4	1	375	.375
Hill	15	5	4	7	3	333	.333
Hanson	18	6	4	6	5	323	.323
Trice	9	3	3	5	0	333	.333
Arbuckle	11	3	10	2	1	273	.273
Glass	14	3	5	6	5	215	.215
McGhee	16	2	6	1	1	125	.125
Scott	9	1	6	8	1	111	.111
Lee	14	1	9	2	0	672	.100
Newton	2	0	1	0	1	600	.000
Arnold	0	0	0	0	0	600	.000
Total	128	32	86	42	22	250	.333

HAGEN-GOES TO ENGLAND FOR GOLF CHAMPIONSHIP

NEW YORK, May 29.—Walter C. Hagen, of Rochester, N. Y., the national open title holder, has gone to England to take part in the British open championship competition which will begin at Brest, England, on June 28. The Kentish course is laid out over the sand dunes bordering the North Sea and the pick of the best British professional talent and half a score of first class amateurs will make up the field of contestants against whom the small team of American professionals headed by Hagen, will have to compete.

In Hagen the United States has a real home bred professional golfer, who has learned everything he knows about the game on this side of the Atlantic ocean. Born at Rochester, N. Y., 28 years ago, Hagen was first attracted to the ancient game when as a schoolboy he spent his evenings on the local club course working as a caddy. Although from his earliest efforts to master the intricacies of the links game Hagen gave promise of unusual proficiency it was not until the fall of 1913 that he jumped into public notice. That was the year in which Francis Ouimet tied with and subsequently defeated the British experts Vardon and Ray. In the national open championship tournament at the Country Club, Brookline, Mass. this famous trio had scores of 204 each while there was a quadruple tie for fourth place between Hagen, Jim Barnes, Macdonald Smith and Louis Talier, the French professional, with scores of 207 each.

In August of the following year, 1914, Hagen won the open title from a great field of players at the Midlothian Country Club, Blue Island, Ill., with a score of 290, just one stroke under the famous amateur Charles "Chick" Evans, of Chicago, who took second honors while Ouimet finished in a triple tie with the professionals M. J. Brady and James A. Donohue, for fifth place with scores of 298 each.

After finishing in seventeenth and seventh places for the open championship in 1915 and 1916, Hagen won the title again last year after a tie with M. J. Brady at Boston. Each had a score of 301 and in the 18 hole play off Hagen won with 77 to Brady's 72.

Monday--3rd Big Day at the Basement Shoe Store

\$40,000 STOCK OF SHOES

Thrown on the market at a sacrifice. Every pair of shoes on sale regardless of cost. Come, look at the former selling prices and see what you can buy same shoes for now, and remember, folks, we won't let up till stock is cut in half.

OPEN EVENINGS TILL 7:00 O'CLOCK

Women's Kid Budoirs \$1.98 All Sizes	Men's Tennis Slippers 49c All Sizes	Children's and Misses' Sandals \$1.19 Sizes 5 to 2	Men's 30c Socks 19c A Pair	Ladies' \$4.00 Paris Silk Hose \$3.00 Plus 10c War Tax	Men's \$4.50 Work Shoes \$2.95 All Sizes	Ladies' Best Shoe in Stock \$9.85 Values up to \$15.00
---	--	---	---	---	---	---

WITHOUT EXCEPTION EVERYTHING IS CUT IN PRICE

THE BASEMENT SHOE STORE

Kemp & Kell Building—Entrance on Eighth St.

Right Under The Western Union Telegraph Office

REAL ESTATE - L. E. COWLING, N. O. MONROE. An Established Realty Firm. We offer a home in the best part of the city with a large living room that is a dream. The dining room is large and airy. The kitchen has everything in it you can think of, well arranged breakfast room and side porch. The three bed rooms are extra large and all have a south end east exposure. The bath room has all the built-in features and each room in the house has a closet and a flue. When the gas is low this winter you can have stoves. The garage is large enough for five cars, if two are left outside. The servant house is modern and the drive is solid and nine feet wide. We forgot to say every room was furnished with white oak floors. Let us show you this one. It is the cheapest home in the city at the price.

Collins Avenue - North front, one of the best seven room cottages on this street, good garage and servant house, \$2,000. This is one of the best buys in the city, will be on the pavement in a very short time, possession to be had at once, can be handled on very good terms.

Polk Avenue - A strictly modern five-room bungalow in best of conditions, \$7,000. If you are in the market for a cottage of this size you cannot beat the buy in the city; possession at once, good terms.

Buchanan Avenue - Just being completed, modern and up-to-date, good garage and servant house, \$11,000.

Filmore Street - An east front five-room home complete with every modern convenience, also a good garage. This is a very few days, also has good garage.

Pearl Street - South front six extra large rooms on the pavement, \$13,500. This is one of the best streets in the city and every home in new, has nice garage and servant house, everything new and up-to-date.

Huff Ave. - Two-story eight-room plastered home, \$11,500. This place is situated in the best location on this street and is in the best condition. No introduction to Wichita Falls needed to its popularity as a residential street, can be handled on exceptionally good terms.

Lucile Street - A north front corner with an exceptionally nice five room house, just in the best location on this street has a good garage, servant house, place can be handled with very easy terms.

Taylor Street - On a corner lot, a modern five-room, practically new home, \$6,000. This place is situated in the best location on this street and is in the best condition. No introduction to Wichita Falls needed to its popularity as a residential street, can be handled on exceptionally good terms.

Collins Avenue - A strictly modern six-room home, garage and drive way, \$7,750. This is one of the most desirable homes of its size to be had in the market for such a home. This place is well worth the money and will trade at a higher priced place that is worth the money.

Downing Street - A nice five-room house in the best of condition throughout, has all modern conveniences and is on an extra wide lot with extra depth. Also has good garage, \$6,500. This place is well worth the money and will trade at a higher priced place that is worth the money.

Collins Avenue - If in the above you do not see the location of the priced home that you desire, we only ask that you call on us, as we have the most complete list of business properties and homes to be had in the city and it is a pleasure to serve you at any time.

Downing Street - A nice five-room house in the best of condition throughout, has all modern conveniences and is on an extra wide lot with extra depth. Also has good garage, \$6,500. This place is well worth the money and will trade at a higher priced place that is worth the money.

Collins Avenue - If in the above you do not see the location of the priced home that you desire, we only ask that you call on us, as we have the most complete list of business properties and homes to be had in the city and it is a pleasure to serve you at any time.

Downing Street - A nice five-room house in the best of condition throughout, has all modern conveniences and is on an extra wide lot with extra depth. Also has good garage, \$6,500. This place is well worth the money and will trade at a higher priced place that is worth the money.

Collins Avenue - If in the above you do not see the location of the priced home that you desire, we only ask that you call on us, as we have the most complete list of business properties and homes to be had in the city and it is a pleasure to serve you at any time.

Downing Street - A nice five-room house in the best of condition throughout, has all modern conveniences and is on an extra wide lot with extra depth. Also has good garage, \$6,500. This place is well worth the money and will trade at a higher priced place that is worth the money.

Collins Avenue - If in the above you do not see the location of the priced home that you desire, we only ask that you call on us, as we have the most complete list of business properties and homes to be had in the city and it is a pleasure to serve you at any time.

Downing Street - A nice five-room house in the best of condition throughout, has all modern conveniences and is on an extra wide lot with extra depth. Also has good garage, \$6,500. This place is well worth the money and will trade at a higher priced place that is worth the money.

Society News

Review of Events of Interest to Women

With the Clubs

UNIVERSITY CLUB GIVES FIRST DANCE FRIDAY

The first dance of the University Club, at the club rooms, 704 Scott, on Friday evening, provided a delightful social introduction of the club, and was enjoyed by about a hundred college "boys" of diverse colleges, and years, and their friends. The Templeton Orchestra provided music for the dance and iced punch was served.

The club register showed the following among the dancers or visitors: Misses Lella Belle Anderson, Adole Adickes, Sadie Adickes, Zona Wilson, Dorothy Wilson, May Marriott, Kate Balkema, Lily M. Corwin, Leah Belle Duff, Maye Frenzel, Alma Double, Ellen Thompson, Gussie Kiel, Della Owen, Ivey Little, Sammie Lyon, Jessie Lyon, Ruth Newman, Virginia Parks, Dorothy Toney and others. Mesdames J. T. Montgomery, R. H. Morrow, J. T. Carter, J. M. Hobson, Mabel Kavanagh, V. Lowenstein, Isabel Patton, Will, G. D. Anderson, H. T. Chilton, Paul, W. Larkin, John Shaw, Paul G. Putty, B. E. Thompson and others. Messrs. Charles I. Francis, Henry Holden, O. D. Patterson, B. E. Brotherton, G. B. Smith, J. L. Hill, Norris Ewing, Harry L. Carter, Verne A. Baker, H. B. Cantey, P. G. Wear, C. A. Kleinman, J. H. Arthur, F. W. Pratt, G. D. Anderson, Jr., S. C. Padden, C. O. Willson, Milburn E. Nutt, John Lesh, Claxton Parks, T. O. Brooks, J. E. Stewart and others.

TALENTED YOUNG ARTIST IN JOINT RECITAL

Joe Betsy Miller, pupil of Ernest Katz, assisted by Helen Snider, pupil of Miss Knickerbocker, will be presented in a recital Tuesday evening, 8:30 p. m., at the high school auditorium. The public is cordially invited to attend. Miss Miller will leave here in a few days for New York City to take up her piano study with Mr. Arthur Friedheim and will return to Wichita Falls to continue her study under Mr. Katz next fall. The program follows:

- PIANO.
1. To a Waterlily.....MacDowell
2. By a Meadow Brook.....MacDowell
3. Apparition.....Salmon
- Joe Betsy Miller

- Box Office.
Helen Snider
PIANO.
1. Boat Song.....Mendelssohn
2. Spinning Song.....Mendelssohn
3. Capriccio.....Scarlatini
- Joe Betsy Miller

- READING
1. Breaking the Charm.
2. Debutante Life Lesson.
- Helen Snider

- PIANO.
1. Prelude Op. 28 No. 1
2. Prelude Op. 28 No. 3
3. Scherzo in B Minor
- Joe Betsy Miller

- Chopin
1. Life's Mirror.
2. Oh, Maybe It's a Robber.
- Helen Snider

- PIANO.
1. Prelude Op. 28 No. 1
2. Scherzo in B Minor
- Joe Betsy Miller

ARMY OFFICERS GO TO DALLAS CONGRESS

Mr. and Mrs. Burdick, both Salvation Army Ensigns, and in charge of the local work, with their assistants, Lieutenant Hicks and Cadet Bogard, will leave Monday for Dallas, to attend the Salvation Army Congress which will be in session Monday, Tuesday and Wednesday. There will be no services of the Army, Ensign Burdick announces, until Thursday evening.

SEVERAL GUESTS AT W. E. FITZGERALD HOME

Judge and Mrs. W. E. Fitzgerald, 2413 Ninth street, are entertaining several guests in their home this week. Miss Lois Fitzgerald, their daughter, who has been attending C. L. A. at Denton, has brought home with her a school mate, Miss Kerrick Warner of Claude, daughter

Miss Kathleen Lynch as "Laughing Water" in Longfellow's "Hiawatha"



Monday evening at 8:15 in the auditorium of the Academy of Mary Immaculate Miss Kathleen Lynch, honor graduate of the literary and dramatic departments of the academy, will be presented in recital. Miss Lynch has chosen to present Longfellow's masterpiece "Hiawatha." In this recital, and will give it in costume. It will be of particular interest to those who intend to know that Miss Lynch has cut and arranged this program herself.

The young reader will be assisted by Miss Grace Hall, pianist, student of the musical department of the Academy, and Miss Annie Mae Cato, of the dramatic department, dancer. Both Miss Lynch and Miss Cato are pupils of Mrs. E. L. Fulton, who heads the academy's dramatic department.

The dramatic course which Miss Lynch has completed at the local academy is credited with the Curry School of Expression, of Boston, and to complete the course has necessitated an additional course in psychology, logic, Greek and mythology, and it is very much to the credit of the youthful graduate that she is completing this work so early. She is the daughter of Mr. and Mrs. S. D. Lynch, long time residents of this city, and is especially advanced in literary attainments, as well as being one of the most charming of the younger girls of the city. Her numerous friends have taken much pleasure, with her parents, in her remarkable record in school work, and are looking forward to graduate recital with pleasing anticipation. These friends, and the interested public, are extended a most cordial invitation to attend. The program follows:

- Prologue.
Hiawatha's Childhood.
Piano: Spinning Song (Littoff)—Grace Hall.
Hiawatha's Manhood.
Piano: Sonata Pathetique (Beethoven)—Grace Hall.
Scene 1—Wooing.
Scene 2—Wedding.
Dance: The Huntress—Grecian—Annie Mae Cato.
Scene 3—Passing of Winnebago.
Piano: Japanese Sunset (Deppen)—Grace Hall.
Coming of the White Man and Departure of Hiawatha.

REGULAR MEETING OF CIVIC LEAGUE TUESDAY

The Civic league will hold its regular monthly meeting on Tuesday, June 1, at the Kemp public library. All members are urged to attend.

THE VANITY BOX

420 Commerce Bldg.
Come upstairs and save money. The smartest dresses, hats and sport things in Wichita Falls. Dressmaking and millinery in connection. Prices reasonable.

EPWORTH LEAGUE PROGRAM FIRST M. E. CHURCH, SOUTH

The following program of the Epworth League of the First M. E. Church, South, for Sunday evening at 8:45:
Topic, "Building."
Leader, Miss Edith Slaten.
Song service, led by E. C. Huckabee.

Sentence prayers.
Scripture reading, Miss Dolly Gage.
Reading, Miss Margaret Fisher.
Piano solo, Miss Hallie Adams.
"Building from a Human View"—Harrold White.
Reading, Miss Lora Williams.
"Immortal Building"—J. D. Pinkston.

Vocal solo, Miss Jessie Mae Agnew.
Announcements.
League benediction.

FIRST CHURCH WESLEY GIRLS PICNIC SATURDAY

The First Church Wesley Girls enjoyed their first picnic of the season on Saturday, motoring to Lake Wichita early Saturday morning. The morning was spent most pleasantly, kodaking being one of the principal diversions and at noon a picnic dinner was spread the menu including fried chicken, potato chips, olives, pickles, fresh tomatoes, cucumbers, fruit salad, ice tea, ice cream and cake. The club had several guests to enjoy this delightful affair. Mrs. Colvard, Miss Margaret Henry, Mrs. Kelly, Mrs. Bennett, Miss Daisy Wharton. The club members present were: Misses Humphrey and Bennett, Mesdames J. C. Hanks, L. C. Tanner, H. C. Dulaney, Lloyd Weaver, R. E. Evans, Walsh, Elbert Hanks, A. H. Drake, H. C. Cheshire, P. S. Campbell, Horace Robbins, Henry and K. E. Bauch, Jr.

EASTERN STAR PUBLIC INSTALLATION MONDAY NIGHT

The Order of Eastern Star will hold public installation of officers Monday night at the Masonic Temple. The new officers will be installed by Mrs. Beedie, district deputy grand matron, who will be here from Chillicothe for the occasion. There will be refreshments served, a splendid musical program arranged, and a cordial invitation is extended to the public to attend.

FIRST CHRISTIAN AID LAST SOCIAL MEETING

The last meeting of the Ladies Aid of the First Christian church before the summer vacation will be held Monday afternoon at the home of Mrs. S. L. Conn, Eighteenth and Denver, meeting at 3 p. m. The hostesses for the afternoon will be Mrs. Conn, the Mesdames Coons, Mesdames O. T. Bacon, H. H. May, R. H. Prizzell, L. A. Robinson, Leeth, Verschoyle and Eichenberger. All members are urged to be present.

MRS. O. F. SCHUBERT LEAVES FOR CALIFORNIA

Mrs. O. F. Schubert and children, will leave this week for California where they will make their home.

DINNER FOR MR. AND MRS. A. J. VANCLEAVE FRIDAY

Mr. and Mrs. A. John Vancleave, now of Clinton, Mo., formerly prominent residents of Wichita Falls, and widely known because of the part Mr. Vancleave played in the early development of the Burk Burnett townsite pool, were guests of honor at a dinner given Friday evening by Mr. and Mrs. T. A.

HICKS, WHOSE HOUSEGUESTS MR. AND MRS. VANCELEAVE WERE

The dinner was given at the Hicks home, 1506 Filmore, a five course menu being served. The table appointments were exceptionally attractive, pink roses forming the centerpiece, and providing the motif for the various accessories.

Following the dinner a delightful entertainment program was provided by Mrs. Thornton Peabody of Stamford, a lyceum reader and violinist of national repute. The guests included several prominent visitors to Wichita Falls who were invited to meet the young oil magnate who is one of the best known figures in the oil history of this district, and his charming wife, Mr. and Mrs. Vancleave returned Saturday to their home, making only a flying visit in Wichita Falls.

GROVE 1447 HOLDS BUSINESS MEETING FRIDAY

Grove No. 1447 Woodmen Circle met Friday afternoon in business session, with a large attendance. Several applications were presented for membership, and Mrs. R. H. Damsay elected drill captain for the year. The team is reported as doing excellent work, with hopes of being state champions in a few months.

MISS BALSORA GROUND ENTERTAINS FRIDAY EVENING

A number of young people enjoyed a pleasant evening Friday at the home of Miss Balsora Ground, 2110 Taylor. Dancing and various games formed the diversion, enjoyed by Mr. and Mrs. Elmer Stevens, Mr. and Mrs. Milton Ward, Misses Hunt, Annie Ground, Margaret Claer, Gertrude Seales, Virginia Coleman, Mary McKirley, Sylvia Howard, Lucy Kinderman, Amada Hood, Elizabeth Craig, and Fern Foster; Messrs. Ward, Fussell, Guanon, Whitehead, Shirley, Franson, Hood, Lewis, Ray Morris and Johnnie and Raymond Clark.

FLORAL HEIGHTS WESLEY GIRLS MEET FRIDAY

The Floral Heights Wesley Girls met Friday afternoon at the home of Mrs. S. E. Trevelthan. Forty-two games provided the diversion for the afternoon and a delicious luncheon, comprising a salad and an ice course, was served. Mrs. Pat Pope and Mrs. John Brand were guests, the members present being: Mesdames Charles Crowell, W. J. Burt, L. J. Taylor, W. S. Currie, Bernard Trevelthan, Barrow, Earl Ruffner, E. E. Trawek and H. R. Hanks.

FIRST WESLEY GIRLS GIVE Y. W. C. A. DONATION

A donation of \$175 was made to the Y. W. C. A. fund for the furnishing of the new quarters on the second floor of the Anderson building, by the First Church Wesley Girls. This is the proceeds from the rummage sale which the club held last week.

CUTTING THE HIGH COST OF LIVING

Our store has been striving since opening date, Nov. 1, to give the people of Wichita Falls and the surrounding country same class merchandise as elsewhere for much less money. We have been successful and we are still giving real values in every department. We bought our merchandise at big reductions in New York markets, enabling us to sell you merchandise even less than so-called big sales.

Never Before Such Values in Dresses
One lot of beaded White Georgette Dresses, good sizes and very neatly made; have sold elsewhere as high as \$40.00. We bought them right. They go for \$18.95

100 Waists
Including Georgettes, Crepe de Chines, Tub Silks and Pongees. In this section you will find waists that have sold up to \$12.50 elsewhere. Special, your choice \$5.98
French imported Kid Gloves, long lengths, colors black, brown and white. Prices—\$5.65 to \$8.25
Beautiful Tricolette Blouses \$9.85, less 10 Per Cent.

Bathing Suits
For ladies, children and boys. Many have told us our prices were much less than these garments. Our prices \$2.98 to \$15.85. Less 10 Per Cent

Big Values in Skirts
Bought in New York markets at reductions. These come in Silks, Georgettes, Pussy Willow, Crepe de Chines, Kumsi-Kumas, all wash materials; the very best values in town. We are keeping our REP up; all go at 15 PER CENT DISCOUNT

Kimonas
Crepes, Silks, a nice selection; sizes up to 48. Prices elsewhere, \$5.00 to \$30.00; our prices \$3.45 to \$22.50— all go at TEN PER CENT DISCOUNT

Boys' Wash Suits
A very neat selection, ages 2 to 8. We sell these at least 20 per cent less than other places. Prices \$1.98 to \$3.98

Boys' Shirts
One broken lot Boys' Shirts, light and dark stripes and exceptional values, go at 69c

Our Hosiery Department is full of real values. Always a bargain to be had in hosiery.

A dandy Turkis towel, while they last, per pair 48c
Sheets \$1.98 to \$2.55

Large assortment of Ribbons. Big saving in Notions and Novelties.

Just received another nice shipment of Dresses in Sport Models, Georgettes, Foulards and Taffetas. These values have sold up to \$65.00 elsewhere. These swell frocks, your choice \$27.85

A very pretty selection of Sport Dresses, eGeorgette, Foulards, Taffetas, in fact for every occasion. These exceptional frocks have sold this spring from \$50.00 to \$95.00 elsewhere. We bought them right. Our special prices \$33.85 to \$44.95

We always have real values to offer you. Get our prices and compare them with other places. "WE TREAT YOU WITH COURTESY"

RICHARDSON'S BARGAIN BASEMENT
— The Ladies and Childrens Shop —
10th and Indiana "The Store of Real Bargains." Entrance on 10th

PRETTY WEAR FOR STYLISH STOUTS

COLORADO SPRINGS - MANITOU

Drive Your Car to the Pikes Peak Region and Tour Colorado This Year

Good roads lead direct from your home to Colorado Springs and Manitou. "The Pikes Peak Region" with its wonderful mountain highways, easily accessible scenery, mineral springs, splendid hotels and picturesque camping grounds is truly inviting to all motorists. You will find it a convenient headquarters from which to make your scenic trips to all parts of Colorado.

Get an early start this year. You'll enjoy the outing. You'll live longer.

It's cool all summer long.

Write today for information about reduced railroad fares, direct automobile routes, and for free illustrated folders. Our information bureau will gladly answer all your questions in careful detail.

The Chamber of Commerce
138 Independence Building
Colorado Springs, Colorado

Mountain Motoring in Ute Pass

820-822 Indiana

Perkins Timberlake Co. ASSOCIATED STORES

Phone 168

Perkins Timberlake Co. ASSOCIATED STORES

820-822 Indiana

This Will Be a Busy Week in Every Department of This Great Store

Tomorrow and every day will find our aisle crowded to their capacity with eager buyers who have long since learned that to practice real economy is to trade here.



You'll Find Here Tomorrow Many Attractive Dresses of Voile and Organdie

This is indeed a display worthy of your attention Monday. These dresses are shown in dainty colorings such shades as pink, orchid, lavender, yellow, bisque, peach, rose and navy.

Some models are shown with lovely ruffles of same materials, others with dainty fillet lace and embroidery.

These wonderful dresses priced, \$16.50 \$19.50 \$24.50 \$29.50 \$34.50 and up to \$85.00

ONE GROUP OF WOMEN'S SUITS SPECIALLY PRICED FOR MONDAY'S SELLING

Suits of Tricotine, Serges, Velours and other materials marked at a wonderful saving.



Be Careful About the Corset You Wear. It Will Make or Mar Your Attractiveness

Of one thing be quite sure; the day of the obviously corseted woman has gone. Buy your corsets with the idea of accenting the natural beauty of your figure. Buy the corset that will give you comfort; the corset that will give you poise and perfect body proportions without a moment's feeling of restraint; the corset that will accent your every natural charm.

There is not a type of figure however unusual or difficult to fit but can be successfully corseted in GOSSARD CORSETS. The admired woman who wears a GOSSARD has an unconscious grace that can only result from priceless comfort and her corset is so much a part of her that the most critical observer cannot trace her charm to its deft support.

And GOSSARDS are priced within the reach of every woman.

A few reasons why Women Should Buy Hartmann Wardrobe Trunks.

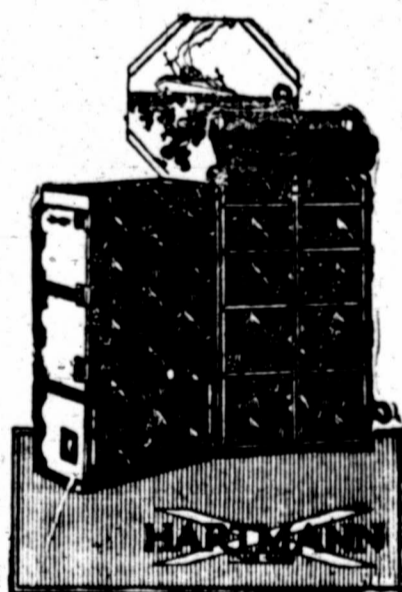

Do you know that in packing one of these trunks it is as easy as transferring clothes from one closet to another? Wouldn't it be a great convenience to feel that you will not have to pack and repack during the trip? Your frocks will be as safe during the whole trip as if they were in your own closets at home, and you can always select the frock you wish to wear instantly without disturbing the rest. Those who have once experienced the convenience of one of these wonderful trunks will never again put up with the old style trunks in which clothes are always jumbled together, and the frock you want is always at the bottom, necessitating you taking everything out to get it. So convenient is the wardrobe trunk, so much is it appreciated by the people who own one, that many ladies of this city use their trunks the whole year round. They keep their most cherished gowns in them, even when they are at home. Despite its many advantages the Hartmann Wardrobe Trunk costs very little if any more than a well made trunk of any style. For your clothes sake and because of its many conveniences it is a decided economy as well as a pleasure to own a Hartmann Wardrobe Trunk. Trunks priced up to \$125.00.

You'll Find Many Wonderful Things in the Ready-to-Wear Section

- House dresses, all styles \$2.25 to \$13.50
- Middies of every description \$2.50 to \$6.50
- Georgette blouses \$5.95 to \$100.00
- Voile and Organdie Blouses \$2.50 to \$24.50
- Misses' and children's gingham dresses \$2.00 to \$9.85
- Women's silk and jersey petticoats \$7.50 to \$29.50
- Women's knitted vests 15c to \$2.50
- Women's knitted union suits \$1.00 to \$4.95
- Children's nainsook union suits 75c to \$1.25
- Women's Bathing Suits \$7.95 to \$14.85
- Women's Brassieres 75c to \$19.50

Women of Taste and Refinement Prefer Shoes Made by J. & T. Cousins of New York

Our display represents all that is new in classy and up-to-the minute styles in high grade footwear, revealing many new arrivals in PUMPS, OXFORDS AND TIES. Just a visit to our shoe section will convince you that our showing is complete in every detail. Special attention is given the fitting of shoes. Expert fitters are at your service and absolute satisfaction is assured.

Just a Few of the Many Numbers We Are Showing

- Lot 8366—Cousins White Satin Pump, beaded vamp, turned sole, Louis heel. Price \$22.50
- Lot 8361—Cousins Black Satin Pump, beaded vamp, turned sole, Louis heel. Price \$22.50
- Lot 8502—Cousins White Kid pump, turn sole, Louis heel. Price \$18
- Lot 8503—Cousins Black kid pump, welt sole, Louis heel. Price \$17.50
- Lot 8382—Cousins black kid pump, turn sole, Louis heel. Price \$18
- Lot 8685—Cousins brown kid pump, welt soles, Louis heel. Price \$18.50
- Lot 8511—Cousins Black Kid Oxford, welt sole, Louis heel. Price \$18.00
- Lot 8515—Cousins Brown Kid Oxford, welt sole, Louis heel. Price \$21.00
- Lot 8519—Cousins Black Kid Oxford, welt sole, Cuban heel. Price \$16.50
- Lot 8376—Cousins Black and Bronze beaded pumps, hand turned soles, Louis heel. Price \$22.50



Our Displays Comprise Other Wonderful Makes Such as Duttonhofer and Grover. Shown in these lines are white, black and brown kid instep ties, turn sole, Louis heel, \$12.55 to \$15.00 One-eye Ties in Patent and Satin combination, Brown Kid and Satin, also Black Kid and Satin Combination. Priced \$13.00 to \$15.00

Tomorrow in the Dress Goods Section--A Sale of Pretty Voiles

Many lovely patterns at a wonderful discount. Voiles in 36-inch width in excellent floral designs which was formerly priced at 65c and 69c, now selling at per yard . . . 49c Voiles in a wide range of designs, distinct colorings, extra good patterns and sold regularly for 75c and 89c, now selling at per yard . . . 59c Voiles in the dollar grade which represents extra good values at the regular price selling now at per yard . . . 69c Voiles in all the new patterns. 36-inches wide pretty floral designs. Sold regularly for \$1.25, specially priced at per yard . . . 95c \$1.50 voiles in designs so popular for dresses this season, shown in 36 and 38 inch width, special price . . . \$1.20 Voiles in 36 and 38-inch materials. Lovely floral effects regularly priced at \$2.00, now offered at . . . \$1.65 Voiles that were priced regularly at \$2.25, now offered at per yard . . . \$1.75 All voiles in the \$2.50 grades now selling at per yard . . . \$1.95



Washwear That Stands Boy Play

Tom Sawyer Washwear looks better and wears better because it is made so much better—you notice this the moment you see it. Tom Sawyer cloth is extra strong. The colors are fine, even and fast—repeated washings do not fade them. The patterns are manly—boys like them. You will admire the tailoring. Every garment is roomy, and reinforced where strains come. Yokes double. Collars set right and sleeves hang right. Strong buttons are sewed on to stay, and buttonholes don't tear out. Hems and outlets are deep—seams and edges are finished. Ties, belts and trimmings are the best quality. Middy suits, belted suits, Oliver Twist, long and short sleeves, solid blue, linen color—also many color combinations. Priced \$3.95 to \$12.50



Perkins Timberlake Co. ASSOCIATED STORES

820-822 Indiana Ave.

Telephone 168

820-822 Indiana Ave.

Perkins Timberlake Co. ASSOCIATED STORES

ELEVEN M STREET IS MAP

Street Commi Outlines Pav for Ensuing

FIVE CONTINU HIGHWAYS

Concrete, Bituli are Material Probably

A paving progra than 11 miles has Councilman W. S. missioner, for cons next 12 months. program as a whol ly upon the attit owners on the stre -Mr. Curlee has ent policy in han tracts. Hereafter, of a street desir a petition to the the material desir deals direct with crete, asphalt, bit pavements are to plan provides, wit the material chos ers, whenever fea One of the met charter, whereby for in annual ins ably be made. ef future, according missioner's plans. Five Pav The paving prog continuous paved western part of the as at present. E nth, Twelfth an according to the paved to the west trict. Additional l ing and much resi vided for in the p a total of 209,000 ing and 100,800 l The schedule foll Eighth street fr and Brook from movement is now the Eighth pav. Heights; six bloc Eleventh street Eleventh is alre Harrison; eigh Burnet street to a point 240 fee street; 17 bloc Fifteenth stre Grace, and Eliza Marshall; Elizab ing paved from M blocks Buchanan stre equo II; six bloc Monroe stre ne G; seven bloc Fillmore stre ne M; 12 bloc Hayes stre fr G; three blocs Tilden stre fr H; five blocs Sixteenth stre lday; six blocs Lamar stre f three bloc Indiana avenue street; five bloc center to be pai of highway syst Mississippi str Jalonick five blo Holiday stre, enteenth; nine b Twelfth stre shall; 11 blocs Marshall stre Collins; four bloc Ninth stre fr 12 blocs. Part der construction.

The list of pa them-of the C Commerce includ salaried officia ers. The bank's make it a point t sideration to its account is large real test of a b Fly with Hall Smoke Peters' all cigar stands

WA By refined two or three ing rooms in in references Teles Bower Pi Now On Sale a Photo S Commercial Lates

FO Ford Truck truck body. 2 000 FIF CHIROI Black PALME X-Ray 208-214 National PI Flowers Buchanan 603 1/2 Indiana A Across Fr First Door St Moul We C Anything A ELECTRIC Eleventh and

ELEVEN MILES OF STREET PAVING IS MAPPED OUT

Street Commissioner Curlee Outlines Paving Program for Ensuing 12 Months

FIVE CONTINUOUS PAVED HIGHWAYS ARE INCLUDED

Concrete, Bitulithic and Tarvia are Materials That Will Probably be Used

A paving program comprising more than 11 miles has been mapped out by Councilman W. S. Curlee, street commissioner, for construction during the next 12 months. Completion of the program as a whole will depend largely upon the attitude of the property owners on the streets listed.

Mr. Curlee has announced a different policy in handling paving contracts: Hereafter, when the residents of a street desire paving, they present a petition to the council, specifying the material desired, and the council deals direct with the contractor. Concrete, asphalt, bitulithic and tarvia pavements are to be laid, Mr. Curlee's plan provides, with preference given the material chosen by property owners, whenever feasible.

One of the methods outlined in the charter, whereby paving may be paid for in annual installments, will probably be made effective in the near future, according to the street commissioner's plans.

Five Paved Highways.
The paving program would give five continuous paved highways to the western part of the city instead of one, as at present. Eighth, Ninth, Eleventh, Twelfth and Fifteenth streets, according to the program would be paved to the western residence district. Additional business district paving and much residence paving is provided for in the plan, which comprises a total of 209,000 square yards of paving and 100,800 linear feet of curb. The schedule follows:

Elk street from Bluff to Brook and Brook from Eighth to Tenth. A movement is now on foot to continue the Eighth paving through Floral Heights; six blocks.

Eleventh street from Scott to Grace. Eleventh is already paved from Grace to Harrison; eight blocks.

Burgess street from Second street to a point 240 feet south of Eighteenth street; 17 blocks.

Fifteenth street from Lamar to Grace, and Elizabeth street is now being paved from Marshall to Duval; 10 blocks.

Buchanan street from Tenth to Avenue H; six blocks.

Monroe street from Tenth to Avenue G; seven blocks.

Fillmore street from Tenth to Avenue M; 12 blocks.

Hayes street from Tenth to Avenue G; three blocks.

Tilden street from Tenth to Avenue H; five blocks.

Sixteenth street from Lamar to Holiday; six blocks.

Lamar street from Sixth to Ninth; three blocks.

Indiana avenue from Sixth to Front street; five blocks. Eighteen feet in center to be paid for by county as part of highway system.

Mississippi street, from Barwise to Jankovick five blocks.

Holiday street, from Eighth to Seventeenth; nine blocks.

Twelfth street from Ohio to Marshall; 11 blocks.

Marshall street, from Twelfth to Collins; four blocks.

Ninth street from Broad to Pierce; 12 blocks. Part of this is already under construction.

The list of patrons—thousands of them—of the City National Bank of Commerce include the names of high-salaried officials and also wage-earners. The bank's officers and employees make it a point to give courteous consideration to its patrons, whether the account is large or small. That is the real test of a bank's service. 17-11c

Fly with Hall today. Call Field. 17-11p

Smoke Peters' Pippin. For sale at all cigar stands. 6-11c

WANTED
By refined couple, no children, two or three furnished housekeeping rooms in private family, close in; references exchanged. Telephone 3090

Bowers Gusher Pictures
Now On Sale at Busy Bee Map and Photo Shop, 721 Ohio Commercial Photographers Latest Oil Maps

FOR SALE
Ford Truck, slightly used; good truck body. No use for same. 900 FIFTH STREET

CHIROPRACTORS
Black & Black PALMER GRADUATES X-Ray Examination 808-814 National Bank Commerce Bldg. PHONE 2529

Flowers of Quality Buchanan Floral Co.
603 1/2 Indiana Ave. Phone 2427 Across From Ford Agency First Door South of the Wilhelm-Moulder Auto Co.

We Got 'Em
Anything electrical for your Automobile ELECTRIC SERVICE STATION Eleventh and Scott. Phone 698

CONTRACT CLOSED FOR STREET LIGHTS ON FRIDAY NIGHT

The ornamental lighting system for the downtown district was made a certainty Friday night when the contract was finally closed. The necessary material has been ordered, and work will start within a very short time. From 30 to 60 days will be required to complete the work.

The fact that a few property owners have so far failed to sign up will not

affect the lighting system as a whole. In such cases, it is probable that no lights will be installed in front of the places owned by such property owners, though it is hoped to avoid such a plan if possible.

The lighting system is an achievement of the business council of the chamber of commerce, which undertook it as one of the first objectives for 1920. It will replace the present archaic and unsatisfactory system of are lights and will be far more attractive in appearance.

About 20 blocks are to be included in the original installation. It is confidently expected that property owners on other streets will readily agree to material extensions, once the benefits and attractiveness of the system are demonstrated.

Fly with Hall today. Call Field. 17-11p
Smoke a Peters Experience. For sale at all cigar stands. 348-11c

BILL FOR COUNTY COURT AT LAW FAVORABLY REPORTED

The bill providing for a county court-at-law in Wichita county has been reported favorably by the judiciary committee of the house at Austin, and is considered as having excellent chances for passage, according to information from the capital. It has been submitted by Governor Hobby as a subject for legislative consideration.

The bill would create a judgeship for county court cases, leaving the county judge free to handle the many business matters in connection with administration of the county's affairs. Such a court is badly needed on account of the crowded condition of the county court docket.

Fly with Hall today. Call Field. 17-11p
Stamps for sale at Times office.

BLOCK MEETING TUESDAY NIGHT AT WEETH HOME

Residents of the 1900 block between Ninth and Tenth will have a block meeting Tuesday night at 8 o'clock, at the home of Mr. and Mrs. J. A. Weeth, 1923 Ninth. Important business is to come up and the chairman requests all residents of the block to attend. The block was organized some weeks ago.

WILEY FULLER TO GRADUATE FROM WASHINGTON UNIVERSITY

Friends of Wiley M. Fuller, former Wichita Falls boy who now resides in Washington, D. C. have received invitations to the commencement exercises of George Washington university, from which Mr. Fuller graduates this year.

Fly with Hall today. Call Field. 17-11p

An institution the size of the City National Bank of Commerce means much to any city. It means very much to Wichita Falls because the rapid expansion of the city's industries calls for large sums of money to provide for the needs of an immense volume of business. Resources of the City National Bank of Commerce are more than \$22,000,000. 17-11c
Stamps for sale at Times office.

SACRIFICING

New five-room house in Floral Heights; Strictly Modern. Fireplace, garage. Must sell. For prices and terms see—

E. H. BLANCHE

716 Seventh Street

Phone 3299

Now To Remind You of "Just Befo' D' Wah" P. B. M. Rousing Annual Summer Shoe Sale



P. B. M. rousing annual summer shoe sale will remind you of the olden times long ago when you could buy shoe values like these.



Patent colonial pumps with jet buckles, 56 pairs all sizes and widths, regular price \$11.50. Summer sale price \$7.85

Kid colonial pumps with jet buckles, 40 pairs, good range of sizes and widths, regular price \$12.50. Summer sale price \$7.85

Brown calf military heel pump with small leather bow, 60 pairs, all sizes and widths, regular price \$12.00, summer sale price \$7.85

White calf, high heel pumps, 36 pairs, good range of sizes and widths, regular price \$10.00, summer sale price \$5.85

Patent kid pump, colonial pattern with black shell buckle, 14 pairs, broken sizes, regular price \$12, summer sale price \$5.85

Brown flat heel walking oxfords in kid and calfskin. 40 pairs all sizes and widths, worth \$8.50 and \$9.00. Summer sale price \$5.85

White canvas and linen military heel oxfords, 20 pairs broken sizes, slightly soiled, worth \$8.50, \$9.00 and \$10.00. Summer sale price \$5.85

One table of children's shoes, sizes from 5's to 2's and ranging in price \$3.00 to \$5.00. Summer sale price \$2.45

Bronze kid, high heel pumps made by I. Miller. 16 pairs, broken sizes, regular price \$16. Summer sale price \$9.85

Brown Suede, three eyelet tie, 30 pairs good range of sizes, regular price \$15. Summer sale price \$9.85

Brown kid two-eyelet ribbon ties, 60 pairs, all sizes and widths, regular price \$13.50, summer sale price \$9.85

Black satin quarter, patent vamp, one eyelet ribbon tie, Gypsy pattern. 31 pairs, mostly narrow widths, regular price \$16. Summer sale price ... \$9.85

Black Suede, one eyelet ribbon tie, 12 pairs, broken sizes only, regular price \$16. Summer sale price \$7.85

Black satin pumps. 10 pairs small narrow widths, regular price \$16; summer sale price \$7.85

Patent kid three eyelet ribbon tie—a snappy model and a new pattern. 42 pairs, all sizes and widths, regular price \$12.50; summer sale price \$7.85

Brown kid high heel pump, satin collar made by I. Miller. 50 pairs, all sizes and widths, regular price \$17.00; summer sale price \$12.85

Tan walking oxfords with grey suede top. A splendid fitter. 60 pairs, all sizes and widths, regular price \$15.00; summer sale price \$12.85

Patent kid one eyelet tie, high heel—the most popular pattern this season. 30 pairs, good range of sizes, regular price \$16; summer sale price ... \$12.85

Brown military heel pump with small leather bow. 60 pairs, all sizes and widths, regular price \$13.50; summer sale price \$10.85

Black military heel pumps, small attractive leather bow, 60 pairs, all sizes and widths, regular price \$14.00; summer sale price \$10.85

Tan military oxfords with rubber heels. 60 pairs, all sizes and widths, regular price \$14.00. Summer sale price \$10.85

See our display today.

The Men Will Share in These Special Values Too

90 pairs brown kid, modified English Steadfast \$16.00

90 pairs Brown Kangaroo straight last Steadfast \$16.00

75 pairs Brown Kid, English Glove Grip \$11.95

65 pairs Brown Calf English Glove Grip \$11.95

90 pairs Black Kid English Steadfast \$15.00

90 pairs Black straight last Steadfast \$15.00

70 pairs Black Kangaroo English Glove Grip \$11.95

60 pairs Black Kangaroo straight last Glove Grip \$11.95

60 pairs Black Kangaroo combination Glove Grip \$11.95

100 pairs soft sole baby shoes in patent kid, white and red, on tables—

none fitted—choice 35c

These extra values will make a strong appeal to prudent Wichita Falls people—come early Monday and get your share of these big values.

See our display today.

These extra values will make a strong appeal to the prudent Wichita Falls people—Come early Monday and get your share of these big values.



The Satisfactory Store



VAUDEVILLE Amusement Calendar for Coming Week

MOTION PICTURES

MAJESTIC VAUDEVILLE WILL CLOSE SEASON HERE WEDNESDAY WITH EXCEPTIONALLY GOOD BILL

Majestic vaudeville will close for the season at the Wichita Wednesday night with an exceptionally good bill. "The Love Game" is a delightful comedy sketch that furnishes an abundance of smiles, laughs and thrills and at the end, perfect harmony. Harry Hayden, who plays the leading role in "The Love Game," is a juvenile best known to the legitimate stage. His most recent engagement was with David Belasco's "The Boomerang." In "Ginger Snaps," a novelty vaudeville act is offered consisting of two women and two men in a series of dances and songs. The scenic elements are original and very artistic as is the costuming. All in all "Ginger Snaps" is, vaudevilly speaking, "something different."

Lillian Gonne and Bert Albert will be seen in the comedy act "On Their Way to School," with a liberal assortment of song, dance and chatting. Billie Bowman has earned the distinction of being one of vaudeville's best character comedienne. The Ishikawa Brothers open the show with an astounding variety of equilibrium stunts that are truly marvelous. For the latter part of the week, Miss Frankie Terrell will present "Around the Clock With the Debutantes," a clever musical extravaganza, for the benefit of the Shrine band fund.

Movie Calendar

Majestic Calendar.
Sunday—Harry T. Morey in "The Sea Rider."
Monday and Tuesday—"The Royal Hawaiians," also Anita Stewart in "Mind the Paint Girl."
Wednesday and Thursday—"The Royal Hawaiians" in a new bill and Basil King's "The Street Called Straight."
Friday and Saturday—"The Royal Hawaiians" in another change of bill and Tom Moore in "Duds."

Plaza Airdome Calendar.
All week—"The Southern Beauties" (all-hold musical comedy).
Monday and Tuesday—Norma Talmadge in "Probation Wife."
Wednesday—Anna Lehr and Walter Miller in "Open Door."
Thursday—Fox drama entitled "Flame of Flesh."
Friday—Jackie Sanders in "Mugger."
Saturday—"Nick o' Time Baby," comedy.

Empress Calendar.
Monday and Tuesday—"The Sea Wolf," a Paramount Artcraft picture; also Gumps cartoon and comedy.
Wednesday—Ezra Bennett in "The False Road," also "Beating Cheaters," a two-reel laugh.
Thursday—"April Folly," a Paramount Artcraft picture with Marion Davies; also a two-reel comedy.
Friday and Saturday—Mary Miles Minter in "Jenny Be Good," also Mack Bennett comedy and Fox News.

REEL CHATTER

By JEAN DARNELL

Pearl White, Fox star, has light brown hair and her eyes are brown. Her hobby is her country home on Long Island, her Rolls-Royce car and her fan mail.

Constance and Norma Talmadge made their debut in public as singers at the big Actors Fund Benefit performance, given at the Florida Poinciana Hotel, in Palm Beach, Florida, recently under the direction of Basil Frohman. The girls were the biggest hit on the program, and both enjoyed the event immensely.

Ann Forrest, who plays the part of "Hetty Morten" in the Goldwyn picture, "The Great Accident," starring Tom Moore, got her first chance to work in films by doing stunts.

Leah Baird will be starred in Gibraltar productions.

Colleen Moore's real name is Kathryn Morrison.

Mary Pickford is working hard to complete her latest picture, "The Duchess of Suda."

Johnny Ray, interpreter of Irish character roles for the screen, is a jolly Welshman.

Hal Cooley's first screen appearance was in an animal picture for the Selig company.

Gouverneur Morris has taken a bungalow at Hollywood, Calif., and is now busy with continuity writers on his next story to be screened by Goldwyn, "Yellow Men and Gold."

J. Warren Kerrigan worked on the movie "The Heat" with the thermometer registering 112.

Pall Trenton has the leading male role in "The Paint Girl," an American Film production.

Pauline Curley is leading woman for Antonio Moreno, Vitagraph star in "The Veiled Lady."

Jack Pickford, in his next picture, "The Man Who Had Everything," will be directed by Al Green and will have in his support Priscilla Bonner, Jewel Belmont, Alec Francis and Shannon Day.

Seena Owen has a tiny daughter, Patricia, who has a strong inclination, it is said, to appear in pictures, particularly when the young lady sees her mother before the camera and is not permitted the usual caress.

Cast for "The Black Pawl." Director Reginald Barker will commence work this week at the Goldwyn Culver City studios on the all-star production of "Black Pawl" by Ben Ames Williams.

Russell Simpson will play the title role.

The part of Red Paul has not yet been filled.

John Bowers will play Dan Durrin; Helen Chadwick will be Ruth Lytton; and Alec B. Francis will be Samuel Poot.

Anita Stewart's next picture will be "Harriet and the Spies," a splendid all-star cast will appear in support of Miss Stewart.

Myrtle Steadman, whose work in the Goldwyn production of "The Silver Horde" will never be forgotten, has leased a house for the summer, way up in Laurel Canyon, back of Hollywood, Calif.

D. W. Griffith is encountering great difficulty in filming "Way Down East," his most serious blow coming in the sudden and untimely death of little Clarine Seymour. He had just completed all of the snow sequences when the little actress died, and as it will be necessary to re-take all of the scenes in which the little actress appeared, the company must wait until next winter, according to reports from the east.

Ruth Roland, popular serial star, received a rare piece of jade this week from an admirer in China.

Pauline Frederick is vacationing at Catalina Islands. The popular Goldwyn star enjoys the tuna fishing at this Pacific Island resort.

Ethel Clayton's next picture will be "The City Sparrow."

Samuel Goldwyn returned this week from Europe after establishing European representatives for Goldwyn pictures in fields heretofore untouched by pictures.

DALLAS LEGION POST HAS MEMBERSHIP OF 1060

DALLAS, TEX., May 29.—J. A. Travis, adjutant of John W. Low Post No. 53, of the American Legion here, stated that membership in the local organization totals 1060, of which 550 are paid up to the end of the present year. Four hundred and fifty new members were obtained. Mr. Travis said, in a drive conducted for one week recently, from April 19 to 26,



The Royal Hawaiians who will appear at the Majestic theater all next week in connection with the regular picture program, offering three changes of bill.

ROYAL HAWAIIANS AT THE MAJESTIC ALL THIS WEEK

The Majestic theater has secured for a week's engagement beginning Monday "The Royal Hawaiians," a troupe of seven native Hawaiian singers, hula dancers and instrumental soloists. This troupe was formerly headed by the late Irena West, who brought the team to America for an engagement with the original "Bird of Paradise" company. So great was their success on Broadway that an engagement with a large phonograph company, for whom they made a number of records, and a tour of the country followed on the heels of their Broadway engagement. They have appeared in many of the country's biggest theaters and photoplay palaces, including Newman's in Kansas City, the Tivoli, San Francisco, and Grauman's Million Dollar theater in Los Angeles. They have also toured Mexico and South America. Following their week here they will proceed to Colorado Springs for a summer's engagement at the Broadmoor hotel.

The troupe includes a guitarist, guitar accompanist, a baritone, tenor, lyric soprano and two hula dancers.

Be the attraction at the Empress theater Monday and Tuesday, is declared to be a production that would delight the sea-loving heart of Jack London himself were he living. Noah Beery is in every respect the brute-philosopher hero-villain "Wolf." The film, which is a Paramount Artcraft, is striking in the extreme.

One of the latter, the Princess Lei Momi, is said to be one of the world's greatest hula dancers.

They will appear at the Majestic every day next week at two afternoon and two evening shows in connection with the regular picture program, changing their act completely Wednesday and Friday.

Anita Stewart in "Mind the Paint Girl" is the feature picture for Monday and Tuesday's bill.

FRIERSON NOMINATED GENERAL SOLICITOR

WASHINGTON, May 29.—William C. Frierson, of Chattanooga, Tennessee, now an assistant attorney general, was nominated today by President Wilson to be solicitor general of the United States.

Smoke a Peters Pipin. For sale at all cigar stands. 348-410 17-31c

BOLL WORM INVESTIGATION TO BE CONCLUDED TODAY

AUSTIN, TEX., May 29.—Investigation of the pink boll worm will be concluded today by the legislative committee, according to counsel for the interests represented. The bill prepared by a sub-committee providing for a strictly regulated zone in the alleged infested area, will probably receive the consideration of the entire committee this afternoon, and sentiment among the members seems to favor the passage of this bill rather than the Tillotson bill, which provides for a non-cotton zone in accordance with demands of the federal department of agriculture.

A Bargain—Apperson 4-passenger touringster. As good as new. Call and see it. Apperson Motor Sales Co., 607 Tenth. Phone 3439. 17-31c

PROBATION WIFE AT PLAZA AIRDOME MONDAY AND TUESDAY

In "The Probation Wife," seen Monday and Tuesday at the Plaza Theater, Norma Talmadge again demonstrates that remarkable versatility in her roles for which she is rapidly becoming distinguished.

At the opening of the picture we see her as an inmate of a notorious cafe. She is young, vibrant with life, and with an inner refinement which makes this life repulsive to her—and Norma Talmadge is the girl who can make you feel all these things.

The cafe is raided and Miss Talmadge as Jo, is sent to the reformatory with the rest of the girls for three years. Here we have this talented heart star in another role. The hair dress and tousled hair, she scrubs

floors and drudges most of the 24 hours every day during the year. She rebels against the lot fate has chosen for her and after two years in the reformatory she manages to escape.

She meets Harrison Wade and offers herself to him in return for whatever he deems fit to give her. He marries her and she becomes his probation wife. Here we have another Norma Talmadge. In the luxurious and refined home of Harrison Wade she develops into a different woman. From an inmate of a cafe, to a slavey, to a lady—Norma Talmadge is all of these in "The Probation Wife" and she is as perfect in one part as in the other. Her acting is excellent. One can feel what in words she cannot tell us. She is a vital, living force upon the screen. Never has she done better work. Thomas Melghan, as her leading man, gives her splendid support.

SAFE STOLEN FROM STATION AT MARLIN

WACO, TEX., May 29.—The safe was stolen from the Houston & Texas Central depot at Marlin last night and carried in an automobile two miles out of town and broken open. The safe contained \$45, which was taken.

AT THE
OPERA HOUSE
SUNDAY
THE BLINDNESS OF YOUTH

The Picture beautiful.
Presented by Murray W. Garsson.
Continuously from 1:00 p. m.

MAJESTIC

ALL NEXT WEEK

D. K. MAKUKANE Presents

"THE ROYAL HAWAIIANS"

THE CAST:

Henry Ahieno Guitarist
Sol. Nawahine Tenor
D. K. Makukane Baritone
A. Kelia Guitar Accompanist
Mme. Kane Lyric Soprano
Dainty Leiloke Dancer
Princess Momi Hula Dancer

Matt Belmont, Business Manager

Appearing at two afternoon and two evening shows in songs, instrumental numbers and hula dances.

Complete change of Program Wednesday and Friday

Picture Program Monday and Tuesday

ANITA STEWART
in
"Mind the Paint Girl"

Adults 50c Children 25c



ENZO BENNETT and LLOYD HUGHES in a scene from the THOMAS H. INCE production "THE FALSE ROAD," A PARAMOUNT ARTCRAFT PICTURE

Another Wichita Falls Man Now Praises It

Well Known Carpenter Says He Can Now Eat Anything for First Time in Years—Gives Orgatone Credit.

"For the first time in years I am able to eat just anything I want without suffering any bad effects," said J. Parrett, a well known carpenter, residing at 1802 Bluff street, Wichita Falls, Texas, in telling of his remarkable restoration to health through the use of Orgatone Treatment.

"For six long years," he continued, "I suffered with stomach trouble and dizziness. Even the lightest meal would make my stomach as sour as vinegar, and dreadful bloating would result. I always had a bad taste in my mouth and was very bilious. I could hardly go about my work, and I would be so nervous at night I would sleep and toss, unable to sleep to amount to anything. I had awful headaches and sometimes what I often termed blind staggers.

"But, after taking three bottles of Orgatone Treatment I feel like I had taken a new lease on life. Have a fine appetite and eat anything I want, enjoy every mouthful and suffer no bad effects. My digestion is perfect, the gas, bloating, headaches, dizzy spells, and nervousness are things of the past, and I sleep like a 16-year-old boy, and when morning comes it takes an alarm clock to wake me up. I feel fine all day long. I never miss an opportunity to praise the wonderful treatment."

Orgatone is not a so-called patent or secret remedy but a new, scientific treatment absolutely free from alcohol in any form and is sold in Wichita Falls by the Young and the Miller drug stores exclusively, under the personal direction of a special Orgatone representative. (adv.)

JESSE L. LASKY Presents

GEORGE H. MELFORD'S PRODUCTION

"THE SEA WOLF"

BY JACK LONDON

A Paramount Artcraft Picture

Majestic Vaudeville at the Opera House

Monday, Tuesday and Wednesday. Matinee Wednesday 2:30 p. m.

FEATURING

HARRY HAYDEN AND COMPANY
In "The Love Game"

GONNE AND ALBERT
"On Their Way to School."

BILLIE BOWMAN
Character Comedienne

"GINGER SNAPS"
A Musical-Menu Well Seasoned

ISHIKAWA BROTHERS
Japan's Noted Hand Equilibrists.

Night Prices: \$1.00, 55c, 50c; war tax included. Matinee prices: 55c, 30c, war tax included. Children half price at matinees.

"I TAKE WHAT I WANT"

Such was his creed

A soul-stirring story of perils and passions at sea, from the pen of the greatest writer of adventure.

A PICTURE AS GREAT AS THE BOOK

Starting Monday

EMPRESS

FEW RE FOR AB HAVE I

Comparatively spondee to the crisis confronting reason of the ri inadequate prov salaries, it is a Clark, chairman mittee which i something like ent sum total which to meet The plan for money was ba patrons of the s for each child Many of the received to date out children, amount of the represents sub us of means a asked for, indi the parents of ing a very activ through which their education cation is impar The minister to a classified classed with th selves in point to date shown as yet maxim any single call on the nec movement acc a number of which are pub My dear Mr. C One of the h ent difficulty school situat city, is the it are taking to lem. The situatio up in public until the pe urred to the Too long have school system below the stan and now whe we naturally The state o ranking 35th of persons 10 a record of h ber teachers v salaries paid ing 70,000 chi not attend s shortage—and ord, that mor rural teacher girls holding c cases. If we confronting u we are fac t that must be ly. No argume the value of republic stan to this free gave us an

Just incl

S 3

FEW RESPONSES SO FAR TO APPEAL FOR AID FOR CITY SCHOOLS WHICH HAVE IMMEDIATE NEED FOR \$50,000

Comparatively few people have responded to the appeal for aid in the crisis confronting the local schools by reason of the rising cost of living and inadequate provisions for teachers' salaries. It is announced by C. H. Clark, chairman of the citizens' committee which addressed the appeal, something like \$1,500 being the present sum total of subscriptions with which to meet a need of \$50,000.

The plan for the raising of this money was based on an appeal to patrons of the school to contribute \$10 for each child attending the school. Many of the replies to this appeal received to date represent people without children, and a considerable amount of the money received to date represents subscriptions by individuals of means at a greater rate than asked for, indicating that but few of the parents of the city are as yet taking a very active interest in the means through which their children receive their education, or by whom this education is imparted.

The ministers of the city, belonging to a classification which is popularly classed with the school teachers themselves in point of remuneration, have to date shown the strongest interest as yet manifested by the members of any single calling. Strong letters bearing on the necessity for support of the movement accompanied the checks of a number of the clergymen, three of which are published below.

One of the hopeful signs of the present difficulty in regard to the public school situation, both in state and city, is the interest that public men are taking toward solving the problem.

The situation is so grave that no let up in publicity should be permitted, until the people are thoroughly aroused to the danger of the situation. Too long have we allowed the public school system of Texas to grade away below the standard set by other states, and now when all are suffering we naturally suffer more.

The state of Texas has a record of ranking 35th in the degree of illiteracy of persons 10 years of age or over—a record of having lost 30 per cent of her teachers who do not live on the salaries paid them—a record of having 70,000 children in Texas who did not attend school because of this shortage—and a rather amazing record, that more than 50 per cent of our rural teachers are really boys and girls holding only second grade certificates. If we are wise to the danger confronting us, then we must see that we are face to face with a problem that must be solved and solved quickly.

No arguments are necessary as to the value of the public school. The republic stands or falls by its attitude to this free institution. Our fathers gave us as a precious heritage, the

free church, a free press and a free school. For a century, under this beneficent legacy, the nation has prospered as no other nation under heaven has prospered. And because in a republic, every citizen must be strong and self-sustaining, the public school must be kept up to a high standard of efficiency. There can be no greater test of loyalty to the republic than our rallying to save the schools, for there, in democracy is nourished and fed. For too long a period we have worshipped the material things forgetful of the finer and better. Now we see how far we have wandered and with what disastrous results, and where we must stop and consider.

The constitutional amendment must carry. Every intelligent effort must be put forward to that end. Meanwhile we have a present duty to take care of the local situation. For a wealthy city like Wichita Falls to have to admit that it pays its teachers an average salary of \$890 per year is something that no citizen can be proud of. I very cordially endorse the proposition of the committee to raise the necessary sum by popular subscription. No one realizing the importance of the situation can reasonably refuse to make a contribution. It is a simple price to pay to save one of the most important institutions of the state and nation. Sincerely yours,

FRED T. DATSON,
Rector Church of the Good Shepherd

Dear Mr. Clark:
Every citizen of this city should respond immediately to this call. The character of one's citizenship is clearly revealed by his response or his failure to respond to movements which stand for the highest and best interests of life. To pay more for muscle break rocks than we pay for train minds to build character and of ency is to stamp our race as one of gross materialism. This cause has been too long neglected. A general response all along the line is the imperative need of the hour. I have a utmost confidence in the good people of our city, and feel that the matter will be well cared for. The movement is a most commendable one.

Very cordially yours,
W. L. TITTLE,
Pastor Floral Heights Methodist Church.

Shall Weaklings Train Our Children?
What about a city that pays its shoeshiners more than it does its teachers? What about people who pay negro and Mexican common laborers more than they do the people who teach their children? What does this mean for us and our children; what does it mean for the future citizenship of Wichita Falls? It means that their teachers and that their examples are to be weaklings.
"Men and women with red blood in

their veins, with pride and of the highest talents are not going to stand these conditions long, but are going to seek other employment, professions and fields of labor where the remuneration for their services will be greater.

What about the worth of a child, I mean your child? Are they not worth more than all the money in our banks, all the goods in our stores, all the oil in our wells, all the wheat and cotton in our fields and all the cattle on our ranches. What is \$100,000 dollars when weighed in the balances with the children, the future citizenship of our city. We need this amount to put our schools over this year and to assure their opening for another year with a corps of strong teachers. I believe that when the men and women of Wichita Falls realize the need and see the opportunity that they have for laying the foundation of a great city and a well trained citizenship that they will rise up in their might and in their generosity and supply this need.

I hope the day will come when people will not only come to our community to discover oil and to find wealth, but when they decide to build a model church or a model school, or when they seek for a home in which to bring up their children under the best environment and the best teachers and trainers that they will come to Wichita Falls. I hope to live long enough in Wichita Falls to see the best schools, the best churches, the best stores and banks, the best kept streets, the finest parks and the best water and lighting systems in all of Texas.

If we are to hold our splendid, progressive and vigorous men and women, who have recently moved into our community, to build homes and make a fortune, we must set our hands to the task now of furnishing the best educational advantages that there are to be had within this state. Not only put our public schools on the map and on a solid foundation, but then get together and build the best college in all this commonwealth so that the people will not leave our community to

educate their children, but that they will come here from every section in order that they may have the best of training along these lines.

Here is a work that challenges the best talent and the greatest brains that we have in the big men and women, who are leaders in our community life. May God help us to strengthen our hands for this good work.

O. L. POWERS,
Pastor First Baptist Church.

Big revival meeting at the Evangelical church, corner of Fifteenth and Broad streets.—The services are conducted by Rev. M. L. Scheidler from Indiana. The public is invited to hear him. The presiding elder joined him Friday and we are expecting a great meeting Sunday. Sunday school at 10 a. m.; preaching at 11 a. m.; Junior league at 3 p. m.; Y. P. A. at 3 p. m., followed by preaching at 8 p. m. You are welcome come.

REV. TROBOUT, Pastor.

CONFERENCE OF EPWORTH LEAGUE THIS AFTERNOON

The Epworth leagues of the Wichita Falls district will meet in their fourth quarterly conference at the First M. E. Church South at 2 o'clock this afternoon. At this time preliminary reports of the work of the various leagues in the district will be made. The Wichita Falls district is planning to send a strong delegation to the annual conference of the North Texas Conference Epworth league, to be held at Sherman June 10-13. A special car will leave here on the night

of June 9, with from 60 to 75 leaguers aboard. At the conference this afternoon plans will be made to give a good report from this district to the annual conference, as Wichita Falls is recognized as one of the leading districts of North Texas.

CASH

Will buy for cash, production, royalties or anything that looks good in the oil line, strictly business; state full particulars. Apply, BOX 80, TIMES

Your Watch must go or your money back.
T. C. RAGAN, Watchmaker
704 OHIO

WHAT IS A CHIROPRACTOR?

A Chiropractor is a person who, after being duly educated in the science of Chiropractic and trained in the application of the art, uses his bare hands in contact with a process of the vertebrae (small bone of the spine) to effect a peculiar move to realign the subluxated (misaligned) unit and release the nerve compression.

This adjustment is not to be confused with massage, pats, rubs, or manipulations of muscles in any way. When the compression is released, the life force flows uninterruptedly to the various organs or parts of the body, and HEALTH is the result. The effect has not been treated but the cause has been adjusted.

Watch Next Sunday's Paper

KEEP SMILING

P. L. MYERS, Graduate Chiropractor

812 1/2 Ohio Ave. Hours 9 to 12; 2 to 5; 6 to 7 Phone 2298
No charge made for consultation and examination at office.

Notice!

On and after June 1st this business will be operated on a strictly cash basis.

This will of course eliminate a great deal of bookkeeping and other expenses which will enable us to reduce our cost of operating.

Our aim is to sell for cash, and we of course will be in a position to sell merchandise on a closer margin or profit, which we think is in keeping with the present times to reduce the cost of living.

Richardson
THE HABERDASHER

8th at Scott

Our Entire Stock of Ready-to-Wear

20%
Discount

Beginning Monday, May 31, and lasting 10 days we are going to offer the most remarkable economy event since the opening of this exclusive store.

Several Thousand Dollars of Brand New Ready-to-Wear

20%
Discount

Just unpacked, being purchased on a declining market and marked at our regular close price will also be included, in fact this remarkable event will include every garment in our stock.



Our Stock is At Its Best

Never at this time of the season will you find such a wonderful collection to select from.

Hundreds of new dresses, in sport models, voiles, organdies and many others just received. A visit will not obligate you to purchase.

FOR 10 DAYS

20% On every garment in our stock. Early selections best, so remember the date and come early.



SPRING SUITS and COATS

33 1/3% DISCOUNT 33 1/3%

Going away to spend the summer? Then you will need a spring suit or coat for the occasion. Why not take advantage of this saving?

Kimberlin's
CORRECT WEAR FOR WOMEN

INDIANA AVENUE,
AT TENTH STREET.

Society and Clubs

COUNTRY CLUB MAKES PLANS FOR SUMMER

Wednesday is to be Ladies Day at the Country Club, and on this day of each week there will be arrangements made for the entertainment informally of the wives and daughters of club members, and their out of town guests at this time, particularly in the morning hours during the summer, according to the plans made at the organization of the Ladies Auxiliary of the club, Wednesday morning, Mrs. Fred T. Couper was elected president and Mrs. Livingston Fain secretary-treasurer, with Mrs. Finley Weldon assistant.

A special assistance was voted by the ladies for permanent improvement, to make the club house still more attractive, and various plans will be made to make the club the center of social activities for club members and their families through the summer months particularly.

The Saturday night open house feature for the membership is to be continued, the next affair of this sort to be given Saturday, June 5.

The club house and grounds and particularly the swimming pool are proving to have great attractions, as the summer grows on, and there is not a morning, afternoon or night but that the members, old and young alike, are enjoying the pleasure which the club affords. The present plans, when they can be carried out, will serve to make the Country Club even more of a factor in the social life of Wichita Falls.

FAREWELL COMPLIMENT FOR MRS. C. W. ROUNTREE

Complimenting Mrs. C. W. Rountree, who is soon to leave for Colorado to make her home, the teachers and officers of the beginners department of the First Baptist Sunday school entertained on Friday with a 6:00 o'clock dinner, at the home of Mrs. E. W. Napier. The affair was in the nature of a surprise to Mrs. Rountree, who had been called to a teachers meeting.

A color scheme of pink and white carried out in the decorations, and a perfectly arranged menu made the dinner most delightful, then there was an enjoyable musical program, and a pleasant visit together which was featured by the presentation by Mrs. Clint Wood of a handsome chest of linens to Mrs. Rountree, as a substantial token of the esteem of those associates of hers in the work of the beginners department.

The music was provided by Miss Benson and Miss Pickle and Mrs. Napier. Those present: the honoree, Mrs. Rountree; Misses Bartlett, Brown, Pickle and Benson; Mesdames G. C. Wood, Leslie Humphrey, Ernest Trevathan, J. P. Detlefs, Ulrich and E. W. Napier.

BLOCK PARTY AT WILSON APARTMENT

The third meeting of the block bounded by Travis and Austin, Eleventh and Twelfth streets, was held Thursday night with Mrs. and Mr. Forcier host and hostess, at the Wilson apartments, 1105 Austin. Signing of petitions for sidewalks, and the Eleventh street paving, formed the important business attended to.

A delightful impromptu musical program was given, including vocal numbers by Mrs. Young and Mrs. Kinney, and instrumental duets, with Miss Anna Dell Bradshaw at the piano and Paul Rutledge at the violin.

The next meeting will be a picnic, date to be announced later, with Mr. and Mrs. Wilson as host and hostess.

OF INTEREST TO WOMEN

The Woman's Club of Ardmore, Pa., has established in the borough a free kindergarten for children of non-English-speaking parents.

A month's boycott of candy, soda water and pastry is advocated by E. O'Malley, New York's city commissioner of public markets, to relieve sugar shortage and reduce prices.

Members of a church in Allentown, Penn., presented the wife of the pastor, Mrs. George W. Hagen, with a spring bonnet made up of brand new one-dollar bills, one hundred and fifty in all.

According to Isaac Barza, head of the Y. M. C. A. at Manila, Philippine women are strong for suffrage and a bill to give them this right will in all probability pass.

Miss Theresa Weld and athenial W. Niles, of Boston, won fourth place for America in the couple figure skating contest at the Olympic games that have been taking place at Antwerp, Belgium.

Mrs. Guerriotti, a Scranton, Penn. mother of eight young children and a native of Italy, has just completed two years at night school to learn the language of her adopted country.

Miss Mabel Johnson of the Pennsylvania school of Industrial Art, won the one-hundred-dollar Richard Hickson prize for her three creations shown at the school's recent costume exhibit in Philadelphia.

The Dowager Viscountess Wolsley who recently died in London, is survived by her only child, Frances Garnet Wolsley, who by special act, succeeded her father as Viscountess in her own right.

Boston has a class for women in government and politics, which meet every morning, under the auspices of education for citizenship committee of the Massachusetts League of Women Voters.

At the wedding of Miss Gertrude Reinhardt, of Brooklyn, and Mr. W. Ramsey Frederick, of New York, a few days ago, the bride wore a four-dollaringham dress as did her maid of honor. And the groom was resplendent, in conventional overalls.

In contrast to the many women who are contemplating running for seats in the English Parliament, is the fact that, so far, only one woman in the United States has announced herself as a candidate for congress, Miss Anne Martin, will endeavor to represent Nevada in the senate.

The Duke of Rutland has forbidden his daughter, Lady Diana Cooper, to appear in a musical show in London or in motion pictures, but will allow her to edit a fashion weekly. The latter occupation, in the Duke's opinion, "is not inconsistent with the standing of his family."

In the new republic of Czechoslovakia, where women have the franchise, the government has made the neglect to vote by either man or woman citizen over twenty years of age, punishable by a short term of imprisonment or a fine or both.

The College Women's Hoover League of New York is advocating the organization of college women on a sort of endless chain basis to "crystallize sentiment" for Herbert Hoover in a campaign to make him president of the United States.

Miss Dorothy Vaughn McCormick of Harrisburg, Pa., and Detroit, Mich., who was admitted to practice at the bar of the Pennsylvania supreme court last fall has just been admitted to the practice of law in the Michigan courts.

Women of Elmer, New Jersey, solved the problem of labor shortage by offering to serve refreshments to all the men who would volunteer to help improve the plot of ground purchased by the local borough council as a memorial park for the soldiers.

Several women's clubs of Louisville, Kentucky, have started a campaign to discourage buying at present high prices and unite the clubs in a pledge to save and economize. The women have enlisted the co-operation of ministers, labor organization leaders, social workers and city officials. The consistory of the

National Church of Switzerland has authorized Miss Maud Royden, a London minister, to conduct services in the Cathedral at Geneva. This is the first time a woman has been permitted to conduct services in a Geneva pulpit.

Of the dozen or more prominent British women who will run for Parliament at the next election, the most famous from the standpoint of pure intellect is Mrs. Sidney Webb. Either alone or with her husband, she has set on more government commissions to investigate social and industrial conditions than any other woman in the country.

RAILROAD COMMISSION NAMES REPRESENTATIVES

AUSTIN, TEXAS, May 29.—The Texas railroad commission has complied with the request of the Interstate Commerce Commission to name one of the members of a committee of three to be stationed at each of the following points to supervise measures for the relief of freight congestion: J. L. West at Dallas; E. J. Thornton at Galveston and a third yet to be named at New York City.

ST. MARY'S ACADEMY COMMENCEMENT NEXT WEDNESDAY

Four graduates, Misses Kathleen Lynch, Gertrude Gallagher, Cecelia Roth, and Violet Keeler, will be presented by the Sisters of Saint Mary, in the annual commencement of the Academy of Mary immaculate, which will be held Wednesday evening, June 2, at the Hack Academy, at 8:30. A cordial invitation is extended to the

friends of the graduates and the public to be present.

Miss Kathleen Lynch is valedictorian, her average being the highest of the graduating class. Miss Gertrude Gallagher has second place and will deliver the salutatory. Miss Gallagher also receives the Rockport scholarship, given for the highest average for the four years' academic work.

Owing to the inability of the academy to secure the theatre, or a suitable place for presentation, the usual commencement play and program has been omitted this year.

TWO WICHITA FALLS BOYS GRADUATE FROM KEMPER

Two Wichita Falls boys, Leslie Wells Smith, son of Dr. and Mrs. R. C. Smith, 1419 Tenth street, and John Hughes Allen, son of Mr. and Mrs. H. A. Allen, 1106 Burnett, will graduate from Kemper Military school, Booneville, Mo. They are in a class of eighty-nine graduate cadets.

BUSINESS COUNCIL TO MEET AT NOON INSTEAD OF NIGHT

The Business Council of the Chamber of Commerce at its meeting Friday night voted to change its time of meeting from Friday night to Friday afternoon. Arrangements have been made for luncheons at the Westland.

CONFERENCE SATURDAY ON STATUS OF ORIENT

PORT WOLFE, May 29.—Preparatory to starting for Washington to

present their case to the interstate commerce commission, west Texas who are striving to save the Orient railroad assembled here today for their final conference. They are asking the government to loan the Orient approximately \$5,000,000 which it is said will enable the road to keep its 475 miles of trackage across the west Texas plains in operation. The formal hearing is set for June 5 in Washington.

The cattle raisers association of Texas is making a vigorous fight to save the line. About 10 counties are reported at today's meeting. The Orient passes through 17 counties.

A Card of Thanks.

We wish to thank our many friends for their kindness at the death of our father and grandfather and husband, also for the many beautiful floral offerings we so much appreciated. May God's richest blessings rest upon one and all. Rebecca Carroll, our mom and daughters and grand children. 17-19

828-822 Indiana Ave.



828-822 Indiana Ave.

A Phenomenal Sale in Our Shoe Section Beginning Tomorrow Morning

Women's Stylish and Serviceable Pumps and Ties Offered at Very Remarkable Reduction Just When You Want Them Most

This sale is truly characteristic of the PERKINS-TIMBERLAKE COMPANY'S way of "Doing Things" and shows very clearly that we do not wait until our stock gets old and sizes get broken, but right in the season when you want PUMPS and TIES we offer brand new merchandise at prices which we are sure you will agree, are very much cheaper than you have been in the habit of paying.



In placing these shoes on sale, we have disregarded all former prices, and enter into this sale in an

effort to give you the best values you have ever had at our store, or elsewhere.

You'll Have To Be Here Early Monday Morning in Order To Get Your Share of These Shoes

Included in this sale are Ties of Patent and Satin combination, brown kid and satin combination, Black Suede and Satin combinations, also glazed kid, all shown in very latest styles.

Pumps in Black Glazed Kids, Also Patent Leather With Baby Louis Heels

These Shoes Sold Regularly for \$12.50 \$13.00 \$13.50 and \$14.00

Tomorrow We Offer Them, Per Pair

\$8.50

See Our Center Window Today



Phone 168



SAUL'S

Monday Specials

\$5.00

For any Georgette or Tricotine Blouse in Stock

PILLOW CASES MONDAY

3 for \$1

LADIES' VESTS

15c

Limit 3

SAUL'S

NEFF TO MONDAY AND AL

Local support Neff of Waco, nor, announce t now complete fo Wichita Falls M ing will be apen ing his friends in making new 2:30 o'clock in speak at the Monday night a Labor Temple. the ladies are come out and he men, whether t Mr. Neff arriv night from Bow part of his tim Mrs. Charles M Those appoint committee are e support, W. J. Kay, R. E. Huff L. Morgan, F. Fall, E. W. N Knickerbocker, King, Dr. J. M son, John W. E ce, Rev. N. Martin, P. B. C Mann, F. G. S mons, Buri Br John M. Bland, Bullard, R. Duval, Chas. M. J. H. Aynewor E. H. Wilson Anderson, J. R. Fred C. Barron Craven, Chas. brough, C. P. H ridge, T. A. H J. J. DeBerry, Brown, L. H. L B. McConnell, Bishop, O. T. G I. A. Allbritton Wiley Robertson Mrs. H. D. Kn F. Barron, Mr Mrs. Chas. Cr Marra, Mrs. P. Chauncey, Miss

MRS. HARTSO

Mrs. C. R. J solved word f Herman Glass o nia, telling of mother, Mrs. S. Saturday morn where she mad Glass. Mrs. T quite a long th not unexpected.

Smoke a Pet all cigar stand

Sale 10

Early ening

No clo A

NEFF TO SPEAK MONDAY AFTERNOON AND ALSO AT NIGHT

Local supporters of Hon. Pat M. Neff of Waco, candidate for governor, announce that arrangements are now complete for his two speeches in Wichita Falls Monday. Monday morning will be spent by Mr. Neff in meeting his friends and supporters and in making new acquaintances. At 2:30 o'clock in the afternoon he will speak at the Wichita theater, and Monday night at 8:00 o'clock at the Labor Temple. It is announced that the ladies are especially invited to come out and hear him as well as the men, whether they are voters or not. Mr. Neff arrived here late Saturday night from Bowie and will spend a part of his time here with his niece, Mrs. Charles M. Crowell.



PAT M. NEFF OF WACO.

Those appointed on the reception committee are as follows: John Davenport, W. L. Robertson, John C. Kay, R. E. Huff, B. D. Donnell, S. A. L. Morgan, F. A. Martin, J. M. McFall, E. Y. Nicholson, Rev. H. W. Knickerbocker, Fred C. Barron, Bert King, Dr. J. M. Simms, Walter Neeson, John W. Bradley, W. B. Chauncey, Rev. N. F. Gratton, Bernard Martin, F. B. Cox, C. C. Knight, E. M. Mann, F. G. Swanson, John M. Simmons, Burl Bryant, A. K. Presson, John M. Eland, Edgar P. Haney, B. Bullard, R. S. Heysler, Dr. W. Duval, Chas. M. Crowell, John Marrs, J. H. Aynesworth, E. H. Eddleman, S. H. Wilson, Geo. A. Smoot, H. J. Anderson, J. R. Ogle, John T. Butts, Fred C. Barron, O. A. Jones, H. O. Craven, Chas. H. Smoot, Ed Yarbrough, C. P. Engleking, Wm. Bairdridge, T. A. Hicks, Ford Albritton, J. J. DeBerry, T. A. Bradley, Ira D. Brown, L. H. Lawler, H. P. Hodge, C. E. McConnell, J. B. Flitts, W. Bishop, O. T. Gorsline, T. A. Bradley, I. A. Albritton, Geo. Lawler, Mrs. Wiley Robertson, Mrs. C. C. Knight, Mrs. H. D. Knickerbocker, Mrs. Fred W. Barron, Mrs. John Davenport, Mrs. Chas. Crowell, Mrs. John P. Marra, Mrs. P. A. Martin, Mrs. W. B. Chauncey, Miss Marie Hall.

MRS. HARTSOOK'S MOTHER DIES IN CALIFORNIA

Mrs. C. R. Hartsook Saturday received word from her sister, Mrs. Herman Glass of Los Angeles California, telling of the death of their mother, Mrs. S. C. Taylor, at 2 o'clock Saturday morning in Los Angeles, where she made her home with Mrs. Glass. Mrs. Taylor has been ill for quite a long time, and her death was not unexpected.

Smoke a Peters Pipin. For sale at all cigar stands. 348-ttc

HASKELL COUNTY GROWING BARLEY ON LARGE SCALE

HASKELL, TEX., May 29.—Luther Burbank, agricultural wizard, might profitably study the barley prodigies of this county. Haskell has only lately gone into barley growing on a large scale. One seed dealer last year sold 1,000 bushels in the northern part of the county, and probably other dealers have disposed of many bushels in other sections, for barley seems to be greater in acreage than wheat. Here is the story told here to the publicity department of the West Texas Chamber of Commerce by reliable, trustworthy, influential citizens: A certain farmer living near town found an isolated barley stalk which contained sixty stems with an average of 60 grains of barley to the stalk, making 3,600 grains. This Bible truth that some should produce, "twenty-fold, some sixty and some an hundred-fold," was here verified 3,600-fold. Now

all Haskell believes the story of Jonah and the whale. Barley in this section is expected to make an average of 75 bushels to the acre. Oats and wheat are simply fine, and while the acreage is slightly less than in 1919 the harvest is expected to be really heavier. Splendid rains which have fallen in the county in the last 48 hours indicate crops will be all fine. Haskell county is expected to be represented at the Dallas State Fair, the Cotton Palace and in the National Exhibits Movement of the West Texas Chamber of Commerce this fall. B. M. Whitaker, secretary of the local chamber of commerce, is already preparing to collect agricultural exhibits for them.

PORTLAND, MAINE, May 29.—Six million pounds of frozen beef will be shipped to Germany and other countries of central Europe on the British steamer Armagh, which arrived here today from Boston on her way to Hamburg. The beef was sent here by western packers.

ACTION OF RESERVE BANK WILL EASE MONEY STRINGENCY

Belief that the action of the officers of the Federal Reserve Bank for this district, which is expected to be followed by similar action in the Kansas City and Atlanta districts, in ruling for the acceptance for rediscout of paper secured by shipments of grain and its products, will pave the way for a material easement in the present financial stringency was Saturday expressed by Frank Kell, following his return from a meeting of the board of directors of the eleventh district at Dallas. "I believe that this action will allow for the free movement for export of grain and its products both for the coming crop and for the holdover from last year's crop," said Mr. Kell. "At the present prices for these commodities a sufficient sum of new money should be obtained which will materially help the present financial situation." The action of the board permitted the acceptance for rediscout of paper offered by member banks of the system secured by bills of lading for shipments of these commodities, provided same is accompanied by a certified copy of a bona fide sale contract.

WELL DRILLING AT 1300 FEET IN STONEWALL COUNTY

STAMFORD, TEX., May 27.—The Republic well on the White Ranch, Stonewall county, is reported drilling at 1300 feet. The National Workers and Production Association well on the Baldwin ranch, near Old Ranier, is reported shut down for casing at 150 feet. The Rosenfield No. 1, near old Glory, Stonewall county, is shut down at 800 feet for repairs. The Republic Workers and Production company will establish headquarters in a building on the postoffice square in Stamford in the next three weeks, according to T. A. Hickey, one of the owners of the well drilling in Stonewall county.

BILL INTRODUCED TO INCREASE SHERIFF'S FEE

AUSTIN, TEX., May 29.—In the senate was passed finally today a bill by Senator Sutor authorizing county school trustees to fix the salaries of teachers and removing present limitations. Senator Cousins of Cabine introduced a bill, proposing to materially increase the fees of sheriffs in the state. He also introduced a bill amending small dealers from payment of license for dealing in fish and increasing the size of red fish that may be caught from 27 to 32 inches.

The Parisian

FOR SMART STYLES

805 Indiana Ave.



Opening Sale of Summer Frocks

Beginning the Season
With Big Values

This is a genuine surprise for you. Right at the very beginning of the summer frock season come these big values—and just because we were at the market in time for a very special purchase. Don't you call that fortunate, too—both for you and for us? **\$24⁷⁵** They are all figured voiles—and they are to be had in all the light and dark colors and combinations—so many in navy blue, too. The lovely ruffled styles will appeal to the miss, while the straighter line tunics will suit the matron. Many styles from which to choose.

A Sensational MILLINERY Sale Begins Monday



Trimmed
Hats,
Banded
Sailors,
Children's
Hats
**Half
Price**

Sale of Spring and Summer Apparel 10 Days Beginning Monday, May 31st



A large variety of beautiful summer frocks in organdies, voiles, georgettes, taffetas and sport dresses, recently purchased at one-third to fifty per cent discount by our New York buyer. We are giving you the advantage of this excellent buy.

Several thousand dollars worth of new Summer apparel received the past ten days.

This is an opportunity for you to shop among New York's finest makers of ready-to-wear without enduring a single one of the discomforts of a long, tiresome trip to do it.

ALL SATIN DRESSES

our regular upstairs prices

1-3 Off

Early Spring Georgette, Taffeta and Evening Dresses—

25% Discount

No matter how little she may have thought of it before, after a woman has bought her clothes from us for a time she becomes something of an authority on dress.

A BIG SAVING WHEN YOU CLIMB THE STAIRS TO BUY.

Blouses, Smocks, Silk Sweaters, Kimonos, Skirts, Petticoats and Underwear

20% Discount

off our already low "upstairs" prices

Our entire stock of spring suits and coats

33 1/3% Discount

The Upstairs
Over Woolworth's on Indiana
SMART WEAR FOR LADIES



SUITS
Commencing Monday
HALF PRICE

Values

\$75.00 to \$200.00

CLASS OF EIGHTY-FOUR WILL RECEIVE DIPLOMAS FROM WICHITA FALLS HIGH SCHOOL FRIDAY NIGHT

Eighty-four boys and girls will receive diplomas of graduation from the Wichita Falls high school on Friday night, June 4, the largest class in the history of the school.

Daisy Gray is first honor student, according to announcement from the office of Principal H. Ryder, and Lemmie McGhee received second honors.

The list of students follows:

Sadie Adickes, Inez Adrian, Eleanor Allen, Ruby Avis, Lawrence Bartell, Abe Bashara, Charles Bennett, Gerard Boone, Anna Dell Bradshaw, Lorraine Breddlove, Maude Brothers,

Andrew Browning, Paul Bundy, Eldora Bunnberg, Phyllis Campbell, Elsie Cohen, Lillian Clout, Gladys Coleman, Charles Cook, Ruth Crowell, Jessie Cunningham, Francis Dasher, Lucile Duke, Ella Donaldson, Vina Donagan, Joe Dowitz, Alice Downing, Norman Downing, Kenneth Erwin, Louise Fisher, Leora Froman, Daisy Gray, Eula Lee Gribble, Mabel Haley, John Harris, Emmett Hinchley, Maurine Hickman, Milton Jackson, Louis Johnson, Etheidge King, Harold Knott, Malada Kovarik, Wallace Langford, Era Lee Lewis, Bryan Lovelace, Wallace Lowry, Leona

Maricle, Pearl Maricle, Ella Merle Mathis, Homer McConkey, Minnie Lee McDaniel, Lemmie McGhee, Lee McLaren, Eustel McManis, Joe McMullen, Lynette Miller, Merya Morgan, Claude Nelson, Florence Netherington, Angie Nos, Vernon Norris, Beatrice Parish, Frank Patton, Byron Prothro, Hazel Sacks, Theyva Salmon, J. D. Scott, Irene Simpson, Florry Smith, William Staton, Louise Stevens, Gertrude Taylor, Louise Tevis, Larline Turner, Mary Walker, Myrtle Walker, Charles Wallace, Dorothy Warren, Edwin Weldon, Marie Willey, Thelma Williams, Gladys Wisdom, Frank Wolf, Karma Yeager.

The capital and surplus of the City National Bank of Commerce aggregate nearly \$2,000,000. Its deposits are more than \$19,000,000, and its resources exceed \$22,000,000. These figures present a picture of the bank's growth and its important relationship to the industry and commerce of Wichita Falls.

TOWNSLEY TO BE TRIED MONDAY ON MURDER CHARGE

George Townsley will face trial on Monday on a charge of murder in connection with the death of Lon O'Neill, who was killed early last month at his home near the brickyard. A special venire has been summoned from which the trial jury will be selected. Self-defense will be the argument of the defendant. It is understood.

Buddle Tatum, charged with murder in connection with the death of S. G. Stringfellow at Waggoner City last month, will face trial on June 21. It was announced on Saturday by Assistant District Attorney Sam Holaday.

Smoke & Peters Pipin. For sale at all cigar stands. 348-tfc

Fly with Hall today. Call Field. 17-1tp

MARION ELLIS GIVES BOND ON THREE FELONY CHARGES

Marion Ellis of Electra was released Saturday on bond fixed at \$1,000 in each of three felony charges. He is under indictment on a charge of rape, robbery with firearms and assault with intent to rob with firearms. The indictments are in connection with the alleged assault upon a negro woman and two negro men at Electra several weeks ago. Two men also indicted in connection with the same affair are in jail in default of bond.

The loyalty of its clients may not be as tangible as the tremendous resources of the City National Bank of Commerce but this loyalty is one of the bank's greatest assets. The City National Bank of Commerce has resources of more than \$22,000,000. Its board of directors is made up of many of the men who have played important parts in the upbuilding of Wichita Falls.

REV. KEEVIL DELIVERS 3 ADDRESSES AT MIDLAND

Rev. J. Lem Keevil, pastor of the First Christian church, has returned from Midland, where he delivered three addresses. He was commencement orator at the closing exercises of Midland college, and delivered the baccalaureate sermon at the Midland high school commencement. Mr. Keevil also spoke at a mass meeting of citizens of Midland on a highway matter. Mr. Keevil has been obliged to decline several invitations to speak at commencement exercises.

Mr. Keevil reports that the Midland country is looking splendid, and says residents are looking for a banner harvest.

Smoke & Peters Experience. For sale at all cigar stands. 348-tfc

Stamps for sale at Times office.

Notice
Brother Carpenters: This is to notify you to be present Tuesday night, June 1. A special meeting at the Carpenters hall. W. J. Hefner. 17-3tp.

Appear At Your Best—Instantly
If you receive a sudden caller or an unexpected invitation you can feel confident of always appearing at your best. In but a few moments it renders to your skin a wonderfully pure, soft complexion that is beyond comparison.

Gouraud's
Oriental Cream

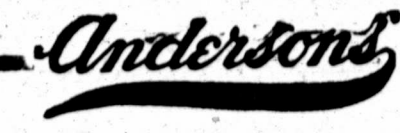

Here's a Shoe Sale Of the Right Kind

The Kind You Can't Afford to Miss

We have just bought five hundred pairs of Shoes built by Utz & Dunn, Selby, and other makers of womens' high grade Shoes. They were made for big city stores, but on account of late delivery, occasion-

<p>Two White Flyers</p>  <p>\$15 White Kid Oxfords for \$9.00</p> <p>Selby White Kid Oxfords, hand turned soles, high slender kid-covered Lous heels, beautiful \$15 Oxfords for \$9.00.</p> <p>Utz & Dunn white reign-skin Pumps, baby Louis heels, hand turned soles, wonderful \$10.00 values for \$7.50.</p>	<p>Two Brown Beauties</p>  <p>\$15 Brown Kid Oxfords for \$8.95</p> <p>Selby dark brokn Kid Oxfords, Louis leather heels, aluminum heel plates, all sizes and all widths, including AA, A, B, C and D, especially good \$15 brown Kid Oxfords at per pair \$8.95.</p> <p>Selby Brown Calf Skin Oxfords, genuine Good-year welted soles, military heels, splendid \$12.50 Oxford, in the shoe sale at per pair, \$7.50.</p> <p>\$15 Theo Ties for \$11.50</p> <p>Utz & Dunn Black Kid Theo Ties, hand turned soles, high slender Louis kid covered heels, all sizes and widths from AA to D, unusually good \$15 Theo Ties for \$11.50.</p> <p>\$12.50 Patent Oxfords for \$8.50</p> <p>Selby \$12.50 Patent Leather Oxfords, hand-turned soles, high slender Louis heels, white kid quarter lined, all sizes, all widths, per pair \$8.50.</p>
---	---



"La Camille"

Reg. Trade Mark, U. S. Pat. Office.

LaCamille Corsets are here in all the new models in beautiful Silk brocades, fancy silk stripes, light-weight batiste for summer wear and strong coutils for hard service.

LaCamille Corsets are priced from \$5.00 up to \$20.00.

We are also showing:

- LaVoga Front Laced Corset.
- LaModa Back Laced Corset.

Special lines produced by the Henderson Corset Company, which offer unusually good values at \$7.50, \$8.50, \$10.00 and \$12.50.

Henderson Corsets

The best of all good back laced Corsets.

Henderson's are recognized as the best popular priced Corsets in America. A great showing in all of the new models, many of them in novelty silk stripes, others of better batiste, and some in silk effects, \$3.00 to \$6.50.

Brassieres, the best of a dozen different lines are here for your choosing: Pansy Brassieres, Model Brassieres, Treo Brassieres and many others.

Treo Elastic Brassiere Girdles are made of a light weight, open work elastic material, very flexible, extremely stylish and comfortable. Gives needed support without undue pressure. It's the ideal girdle and brassiere for the athletic woman.

Treo Elastic Girdles, \$5 to \$12.50.

Treo Elastic Brassieres are \$3.50.

Discriminating women recognize the LaCamille Corsets as the best of all good front lace forsets.

We are featuring the LaCamille Corsets in our handsome, new corset department.

You'll like the new models.

You'll appreciate the new fitting rooms and the other conveniences we have provided for your comfort in our corset department.

You will appreciate the services of our graduate corsetiere who will see that you are correctly corseted in the ideal corset for your type of figure.

June Sale of Tub Fabrics

<p>\$2.00 Voiles for \$1.49</p> <p>And the prettiest printed floral Voiles of the season. It's a Voile Season, and these are the best \$2.00 Voiles you will find. They are 36 and 40 inches wide, in the exclusive new designs you will be glad to have for their superiority. A magnificent assortment from which to choose, at per yard \$1.49.</p> <p>\$1.75 Mercerized Peblotte for 75c</p> <p>Beautiful 32-inch Mercerized Peblotte, especially desirable for nice summer dresses, separate skirts, children's wear. It comes in white, black, navy and gray, our best \$1.75 quality on sale this week at per yard only 75c.</p> <p>\$2.25 Uncrushable Linen for \$1.75</p> <p>They are 40 inches wide, and the best uncrushable Linens we have ever offered. They come in all the good colors of pink, green, light blue, white rose, copenhagen, tan and oyster white, our best \$2.25 quality for \$1.75.</p> <p>\$1.25 DOTTED SWISS FOR 89c</p> <p>Dotted Swisses are especially good this season, and they are very scarce. Here is a new shipment of extra quality 36-inch Swiss that should have reached us several weeks ago. These come in pink, rose, pea green, orchid, navy, maize and white, the best \$1.25 quality will be sold this week at per yard 89c.</p>	<p>90c Tissue Gingham for \$79c</p> <p>You will be glad to get these pretty new Tissue Gingham at this attractive price. Here are the neat pin stripes in all the wanted colors, as well as the pretty pastel plaids—special for this week's selling per yard, 79c.</p> <p>\$6.00 Silk Shirtings for \$4.00</p> <p>The best Silk Shirtings on the market!</p> <p>Colorful haberdashery stripes in 36-inch and 40-inch Silk Shirtings in extra heavy crepe de chine, LaJerse, Broadcloth Silks, the most durable of all Shirting Silks—our very best \$5.00 and \$6.00 values in the Shirting sale at per yard \$4.00.</p> <p>\$5 Shirting Crepe de Chines for \$3.50</p> <p>What beautiful Silk Shirts these better crepe de chine will make!</p> <p>All the good new Shirting Stripes and Combinations are included in this lot of extra quality crepe de chine shirtings, our finest \$4.00 and \$5.00 qualities in the Shirting sale at per yard \$3.50.</p> <p>\$1.00 White Skirtings for 59c</p> <p>And Quality White Skirtings 36 inches wide in plain Gabardines, Piques, Repps, Tricotines, Basket Weave, Jacquard Woven Figures and Fancy Gabardines, best 85c and \$1.00 quality, for this week's selling at per yard 59c.</p> <p>90c Mercerized Crepes for 79c</p> <p>These crepes are especially good for dainty underwear. It's 40 inches wide and comes in the delicate shades of white, pink, flesh, orchid and maize, price for this week's selling, per yard 79c.</p>
--	---

NOW FOR OUR GREATEST SILK SHIRT SALE

Here is a stock of silk shirts valued at more than \$7500, personally purchased by our Mr. W. W. Anderson in New York City, and rushed to us by express.

<p>\$17.50 NoFade Remington Shirts for \$12.50</p> <p>And there are no better Silk Shirts made than Remington—and there are no other Silk Shirts that give you the same guarantee.</p> <p>NoFade Shirts—a new one if the Shirt fades from washing or perspiration.</p> <p>And the best shirting materials:</p> <ul style="list-style-type: none"> Good, heavy broadcloth Silks, the most durable of all Silk Shirting materials. Luxurious LaJerse Silks, an extra heavy crepe de chine Silk. The most exclusive Shirting Patterns in colorful stripes, and the neat effects for the man of quiet tastes. <p>And literally hundreds of them from which to choose, not ordinary \$17.50 shirts, but the best Silk Shirts made in America, go in the big Silk Shirt sale at choice, \$12.50.</p> <p>\$8.50 NoFade Silk Shirts for \$5.95</p> <p>These are made of heavy, art silk, and carry the same guarantee as the \$17.50 quality—"A new shirt if they fade."</p> <p>Snappy, new colorful patterns that are all class!</p> <p>All sizes and dozens of them from which to choose, in the Silk Shirt sale at each \$5.95.</p>	 <p>\$5.00 NoFade Madras Shirts for \$3.75</p> <p>To provide for the fellow who does not desire these luxurious silk shirts, we offer a big lot of Remington NoFade Madras Shirts, beautiful woven madras, extra quality material, in the best madras patterns of the season, all with the NoFade guarantee—our best \$5.00 quality, this week at \$3.75</p>
---	--

See Additional Store News on Next Page



See Additional Store News on Next Page

Anderson's

THE LAST WEEK OF THE BIG SALE OF READY-TO-WEAR AT HALF PRICE

The "Second Floor of Beautiful Wearables" has been thronged with posted shoppers taking advantage of our great Half Price Sale

Vexatious Delays--The Cause of This Sacrifice Sale

Our buyers were in New York early in January, and placed orders for ready-to-wear for delivery in February and March. Owing to labor troubles, strikes, express embargoes and other difficulties, shipments that should have reached us months ago have just arrived in the last few weeks. Time was too short to sell these seasonable garments at our regular legitimate profit.

So we have taken the terrific loss, as the unalterable rule of this store is to carry no ready-to-wear garments through to a succeeding season.

Silk Street Dresses at Half



Stunning new styles in summer silk street dresses in taffetas, foulards, satins, messalines, crepe de chine, crepe meteors, and other better silk materials in all the new and wanted shades, the prettiest silk dresses of the season, selling regularly at from \$60 to \$100, now selling in the half price sale at

\$30.00 to \$50.00

Come early in the week. While the assortment is large, these dresses should be closed at a few days busy selling.

Silk Afternoon Dresses

Of better georgettes, crepe de chine, and pretty floral georgette in all the good lighter shades. Many are handsomely braided and beautifully beaded, selling at our regularly low prices at from \$50 to \$125. In the half price sale

\$25.00 to \$62.50

Silk Sport Dresses for Summer Days

There is a coolness and freedom in these sport dresses that is especially charming.

Materials are silk tricolettes, and wool jerseys in plain white, white and copenhagen, white and navy, white and French blue, rose and sand, white and rose, and other good combinations.

These are beautiful sport dresses selling regularly at from \$50 to \$95. In the half price sale \$25 to \$47.50.

Tailored Suits at Half. Buy Them Now.

These are the good conservative styles that are especially good for fall wear.

You'll save over one-half for fall prices will be materially higher than the present spring prices, and these are selling at exactly one-half our regularly low prices.

Materials are tricootines, poret twills, mannish suitings, shepherd checks and men's wear serges.

Our regularly low prices were \$57.50 to \$180. In the half price sale \$28.75 to \$90.

Stylish Stout Suits

Designed and built by tailors who design and make suits for stout wear exclusively.

Lines that give the figure a more slender, more youthful appearance.

Here are the best men's wear serges, good tricootines, poret twills and mannish suitings, selling regularly at \$47.50 to \$175.

In the half price sale \$28.75 to \$87.50.



Sport Skirts at Half Price

Classy new styles in sport skirts, developed in crepe de chine, pongees, baronet satins, Kumsi-Kumsa, jersey, fantasia and all other bod materials.

Colors are white, rose, pink, green and combinations of black and white, orange and white, pink and white and other good colorings, selling regularly at from \$18 to \$37.50, in the HALF PRICE SALE.

Half Price Sale Ready-to-Wear

The last week of the big sale of ready-to-wear at half-price.

The second floor of beautiful wearables has been thronged with posted shoppers taking full advantage of our great

Half Price Sale. Silk street dresses. Silk afternoon dresses. Silk evening dresses. Silk sport dresses. Women's tailored suits. Women's spring coats. Women's sport skirts. Women's better silk blouses. Mid-Summer Trimmed hats. All at HALF PRICE.



Special Savings on Silk Hosiery

And silk hosiery of quality. Come early in the week for these splendid savings.

\$8.50 Thread Lace Silk Hose for \$6.45

\$8.50 Luxurious lace hose in black thread silk, beautiful new patterns in the hosiery sale, per pair \$6.45.

Holeproof \$4.00 Silk Hose for \$2.98

Splendid \$4.00 quality in pure silk hose, black and white, in the Holeproof dependable quality per pair \$2.98.

Holeproof \$2.50 Silk Hose for \$1.75

And the good Holeproof quality you are glad to get at the \$2.50 price. White only with lisle ribbed tops in the hosiery sale at per pair \$1.75.

Monarch \$1.50 Silk Hose for \$1.15

Here are the good silk hose at the price of the cotton kinds. Monarch quality in black, white and dark brown shades at per pair \$1.15.

Special Sale Wear-Well Sheets

The sheets with a tape edge. Won't tear; more wear.

Two cases, wrongly shipped to an East Texas concern and diverted to us at prices prevailing 18 months ago.

Thus you are enabled to buy these extra quality sheets at the "Sale Prices" of the ordinary kind.

Extra heavy weight, pure white bleached, no starch, no dressing, all with the tape edge—which means additional service for the tape edge prevents tearing.

\$3.00 Wearwell Sheets for \$2.45

\$3.00 extra large 81x90 in. Wearwell tape edge, full bleached sheets for \$2.45.

\$2.75 Sheets for \$2.15

\$2.75 Wearwell tape edge sheets, 72x90 inches, the popular size, each \$2.15.

Mr. Anderson in New York

Mr. Anderson has spent the last week in New York and will be there one week longer.

He's there in the interest of our customers.

He's there for you.

He is taking full advantage of the present season of uncertainty among small manufacturers.

He is buying great stocks of seasonable merchandise for our two stores.

He believes the present low price wave is largely due to newspaper propaganda.

With prices of materials still advancing.

With labor costs constantly increasing.

With transportation costs rising to still higher levels, there is every prospect of fall prices being still higher than spring prices.

That's the reason he is in New York at this opportune time.

\$20.00 to \$25.00 Voile Dresses for \$13.50

Here's a special for early week selling that you should see Monday.

50 beautiful new voile dresses in good floral and geometrical designs in navy, copenhagen, black and white, French blue and the delicate light shades. Dainty voile dresses, beautifully made, on sale Monday at each \$13.50.



Up to \$10 Gingham Dresses for \$5.75

A tempting offering for this week's selling.

Splendid new gingham dresses in porch and street styles; neat checks and the larger softer pastel plaids, some in combinations with solid shades, others with white linene trimming—all are beautifully made and selling regularly at from \$7 to \$10 each. Priced for early weeks selling at each \$5.75.

Fourth Saved on Silk Underfinery

The best stock of silk underfinery you will find in Wichita Falls, including Kayser and other well known makes all in the silk sale at one-fourth off.

Silk Teddies

Dainty, luxurious, silk teddies in crepe de chine, wash satin, LaJerse and Georgette in pink, blue selling regularly at from \$9 to \$27.50, go in the big silk underwear sale at from \$6.75 to \$18.63.

Silk bloomers of extra quality crepe de chine, wash satins and LaJerse, our regular price \$4.50 to \$10, in the big sale \$2.98 to \$7.50.



Silk Gowns and Pajamas

Extra quality crepe de chine, wash satins and novelty tub silks in white, pink and blue, selling regularly at from \$11 to \$32.50, in the big sale, \$8.25 to \$24.38.

Better Blouses at Half

No woman ever gets too many good blouses, and here are some of the prettiest blouses we have shown this season.

Materials are the best georgettes, many of them elaborately braided and beaded. All of the good shades of white, flesh, navy, black, copenhagen, overseas blue, taupe, apricot, peach, sunset and others. Selling regularly at from \$15 to \$60.

In the half price sale at \$7.50 to \$30.

\$13.50 Tailored Blouses for \$6.75

Our entire stock of tailored blouses of crepe de chine at half price. These are especially good for the business woman. Tailored blouses of good, heavy crepe de chine, in the popular mannish stripes, our best \$13.50 quality at each, \$6.75.



Magnificent Midsummer Millinery, Half Price

Including hundreds of the newest sport hats, as well as dress hats, street hats, sailors—in fact our entire stock of artistically trimmed hats go in the big sale at HALF PRICE.

Anderson's
WICHITA FALLS QUALITY STORE

An Extraordinary Offer

Of Vital Interest

1-3 Cash 1-3 Thirty Days 1-3 Sixty Days

Necessity compels to extend for ten more days our Re-Modeling Sale and Closing Out of Wholesale Department.

This sale has been conducted on a strictly cash basis at remarkably low prices. For the next ten days these low prices will remain and we will extend the date of payment for 30 and 60 days with one-third as a cash payment.

Our enormous wholesale stock must be sold and we know that with such a liberal offer as these terms at less than the regular cash price that our entire wholesale stock will be closed out in a few days.

We must dispose of \$30,000.00 worth of merchandise within the next ten days.

This sale means to you—Furniture on Credit at lower prices than you could ordinarily buy for cash.



They Stand the Test—

BOHN SYPHON REFRIGERATORS have been proved and tested under extremes of temperature and atmospheric conditions. Hundreds of them are shipped every year to our dealers in Cuba, Honolulu, and other tropical and semi-tropical countries. They are used exclusively by the Pullman Company and the railroads in their dining and buffet cars, under most trying conditions—have been for years. Refrigerators to "stand up" under these severe tests must be reliable—they must have the "stuff" in them—must be efficient in all that the word implies. You get real value for your money when you buy a Bohn Syphon Refrigerator.



Every practical size and style of

Bohn Syphon Refrigerators

shown in our stock at prices lower than ordinary refrigerators.



A Real McDougall Kitchen Cabinet

is a delight to every housewife who owns one. There are millions of McDougall's in use. Once used, never dispensed with; it saves miles of steps. Imagine the joy of preparing a meal without useless walking and with every needed article within reach. Cabinet exactly like cut sells regularly for \$98, now reduced to \$74.50. Other cabinets as low as \$29.50.

We are showing a remarkable assortment of bedroom and dining room suites in all popular designs and in the most favored woods. Truly a wonderful showing and priced to please every one.

Extra Specials

- \$4.50 Bed Spread for \$3.35
- \$3.25 Bed Spread for \$1.90
- \$3.00 Bed Spread for \$1.75
- \$7.50 Solid Oak Fumed Porch Swing for .. \$5.60
- \$7.50 White Enameled Bath Chair \$5.50



The Starr Phonograph

Whether or not you want a phonograph, you owe it to yourself to find out about this latest development of a most remarkable musical instrument.

This renowned phonograph is truly an instrument of pronounced merit.

We will gladly demonstrate and explain the improved and superior features of this wonderful machine.

A wide variety of patterns to select from and a decided reduction on every model makes this wonderful machine within reach of everyone.



E. F. Riley Furniture Company

816-18 OHIO AVENUE

THE PEOPLE'S FAVORITE STORE

816-18 OHIO AVENUE

PROGRAM
JOINT
IS A

The following
nounced for th
ices to be held
erate Veterans
izations and by
the American
Methodist churc
Lamar, on Sun
L. Jackson, pr
Daughters of t
preside at the
Following th
the singing of
vocal solo. "Su
R. A. Lyle will
Next will com
which will be f
by Judge Edga
of Confederate
An anthem b
and will be fol
dressed by Maj
mander of the
Mrs. F. C. Barr
solo. "Lead Kin
ary will be res
composed of Mr
Jetter and Cyru
will be deliver
man. The serm
dict by George
lor.

SECRETARY
DEMOCRAT
HAS BE

Attorney Ed
Fort Wayne, In
National Demo
who will be th
Francisco conv
ington, D. C. S
cluding a three
Falls, the gues
M. Crockett.

Fly with Hal

H
Hill

This is a fe
Monday and Tu
8 lbs. Compound
8 lbs. Compound
4 lbs. Cottole
8 lbs. Crisco
4 lbs. Crisco
1 gal. Pickles
1 gal. Vinegar
5 bars Swift W
5 bars Cotton
5 bars Joy Wh
No. 2 grated ap
No. 3 Sliced Pi
No. 2 Tomatoes
No. 3 Tomatoes

Hi

510 LEE STRE

7

PROGRAM FOR JOINT MEMORIAL IS ANNOUNCED

The following program has been announced for the joint memorial services to be held by the United Confederate Veterans and affiliated organizations and by the American Legion at the First Methodist church, corner Seventh and Lamar, on Sunday morning, May 31, at 10 o'clock.

Following the prelude will come the singing of "America" in charge of a vocal solo, "Just for Today," by Mrs. R. A. Lyle will follow the invocation. Next will come a scripture reading, which will be followed by an address by Judge Edgar Scurry, of the Sons of Confederate Veterans.

An anthem by the choir will follow, and will be followed in turn by an address by Major D. M. Perkins, commander of the Pat Carrigan Post, Mrs. F. C. Barron will render a vocal solo, "Lead Kindly Light." The offertory will be rendered by an orchestra composed of Mrs. C. B. Jetter, Charles Jetter and Cyrus Jetter. The sermon will be delivered by Dr. P. E. Bingham. The service will close with a duet by George Taylor and Mrs. Taylor.

SECRETARY HOFFMAN OF DEMOCRATIC COMMITTEE HAS BEEN VISITOR HERE

Attorney Edward C. Hoffman of Fort Wayne, Indiana, secretary of the National Democratic Committee, and who will be the secretary of the San Francisco convention, left for Washington, D. C., Saturday afternoon, concluding a three day visit in Wichita Falls, the guest of Attorney William M. Crockett.

Fly with Hall today. Call Field, 17-17p

At the Churches

First Christian Church.
Tenth at Travis, Bible school at 9:30 a. m. At the morning service the bacalaureate exercises for the High school will be held; sermon subject, "The Young Man and His Future." There will be special music by the choir. Your presence will be an inspiration to the young men and women who are graduating. Y. P. S. C. E. at 6:45 p. m. Evening worship at 8 p. m. Sermon subject, "The Master Teacher." There will be some special music at the evening service, and if you are a stranger in the city you have a special invitation to make this your church home. Young people will find both pleasure and profit in our Endeavor meetings.—J. LEM KEVIL, Minister.

First M. E. Church.
Corner Seventh and Lamar. "Commercialized Vice in Wichita Falls," will be Dr. P. E. Bingham's theme Sunday night at the First Methodist church, Seventh and Lamar, at 8 p. m. He will also give the lecture he gave last Sunday evening at 9:15. Despite the weather this church was crowded last Sunday evening to hear the lecture that will be at 9:15 p. m. There are a great many people who do not seem to be aware of the fact that in spite of the strenuous efforts of the government, still exists a powerful organization that operates in the underworld, selling girls into slavery, and their agents are here. The speaker will attack them with all his might. Fathers and mothers, are your daughters safe? Come early and avoid the rush. Special music and singing. Children under 14 not admitted.

Church of the Good Shepherd.
Episcopal. Sunday school 9:45. No other services today on account of the annual council meeting now being held in Dallas. Services for next Sunday according to the regular schedule.—FRED T. DATSON, Rector.

The Free Methodist Church.
Corner Fifth and Adams. Regular service Sunday school 9:45 a. m. preaching services 11 a. m. and 8 p. m. Sunday. Prayer meeting 8 p. m. Wednesday. The ladies prayer meeting will be with Mrs. Ross on Lee street at 3 p. m. Friday. All are welcome.

to all the services at this church. If you don't attend Sunday school and church elsewhere we invite you to come and worship with us. You are never a stranger at this church.—REV. J. L. MANEN, Pastor.

Fred Weeks to Teach Bible Class.
The Young Men's Bible Class of the First Presbyterian church have secured the consent of Mr. Fred Weeks as teacher, to take the place of Dale Haven, who leaves Monday for Kansas City to take up his musical studies. The young men are jubilant over securing this very busy man as teacher and have decided to make it the biggest young men's Bible class in the city. It meets every Sunday morning at 9:30 o'clock in the basement of the First Presbyterian church, corner of Tenth and Bluff. All young men of the city not in a Bible class are invited to join.—N. F. GRAFTON, Pastor.

Central (Southern) Presbyterian.
Corner Eleventh and Bluff.—On account of sickness of the pastor, Rev. Guy Davis, J. W. Bradley will occupy the pulpit Sunday morning at 11 o'clock. His subject will be "God's Frontiers." Sunday school at 9:45 a. m.; Christian Endeavor at 7:15 p. m. The public is cordially invited to attend all the services. A welcome awaits you.

First M. E. Church, South.
The First Methodist Church, South, on the corner of Tenth and Lamar, has planned for a big day. The Sunday school meetings during the week have put new inspiration into the workers, and a larger attendance than usual is expected. Rev. Pinkston will preach at the morning hour. He has the honor of having held more revivals than any other preacher in

the conference his age. The leagues will give good programs. At the evening hour an excellent concert under the direction of Mrs. E. L. Fulton will be rendered. The program is as follows:
Hymn—Coronation.
Invocation.
Orchestra—Selected.
Choir, "Beek Ye the Lord"—Roberts; solo obligato, Mrs. C. Y. Tully.
Piano solo, "Last Hope"—Gottschalk—Prof. Krumpel.
Baritone solo, "The Lord Chord"—Sullivan—J. W. Aiken Jr.
Piano, "Concerto, Opus 25"—Mendelssohn—Mrs. A. H. Brittan and Mrs. J. C. McKnight.
Soprano solo, "Hear My Cry O Lord"—Walker—Mrs. George Thorburn.
Pipe organ solo, "The Cuckoo and Nightingale"—Händel—Prof. Krumpel.
Soprano solo, Aria from "The Creation" with Verdure Clad Joe Hayden—Mrs. Caroline Walker Hall.
Offertory.
Choir, "Inflammatus" from "Stabat Mater"—Rossini; solo obligato, Mrs. E. L. Fulton.
Benediction.

St. Paul's Lutheran Church (Mo. Synod)
Eleventh and Holiday
Sunday school at the usual hour, 9:30 a. m. Morning service at 10:30 a. m. Business meeting of the Bible class at 2:30 p. m. Bible study meeting at 7:30 p. m. Every one is cordially invited to worship with us and attend the Bible study meeting of the Bible class.—C. M. BEYER, Pastor.

First Presbyterian Church.
Miss Teresa Vesie will sing at both hours. The choir will render a beautiful anthem in the morning and the

new male quartet will sing at night. The pastor will speak in the morning on "The God of the Hills." At night on "Burn Your Smoke." An opportunity for church membership will be given following the benediction Sunday morning. Dale Haven, who has had charge of the young people's work, leaves Monday for Kansas City where he goes to take up his musical studies under one of the great masters of nation. He will speak for a few minutes preceding the evening sermon.—N. F. GRAFTON, Pastor.

Christian Science Society.
I. O. O. F. hall, Swart-Wood building, 603 Scott avenue. Sunday school 9:45 a. m.; lesson sermon, 11:00 a. m. subject, "Ancient and Modern Necromancy. Alas Mesmerism and Hypnotism Denounced"; testimonial meeting 8 o'clock Sunday evening. The public is cordially invited to attend these services. All pupils up to the age of 20 years are welcome to the Sunday school.

First Baptist Church.
Fellowship Service Sunday morning at 11 o'clock. The new members will be given the right hand of fellowship. There are enough to make a circle clear around the church. The pastor will speak on Peter and the resurrection. In the evening at 8 p. m. evangelistic service. The pastor will speak on "A Man That Will Not Down." This will be especially attractive to young people. Good singing led by Mr. Ray and the male quartet. Come and bring your friends.—O. L. POWERS, Pastor.

Evangelical Church.
Big revival meeting being conducted at the Evangelical church, corner of Fifteenth and Broad streets by Rev. M. L. Scheidler, from Indiana. Service this evening at 8 o'clock. A cordial invitation is extended to the public; the meetings are well attended and new converts every night. Come and hear this man.

Two bargains, Apperson cars. Come and see them. Apperson Motor Sales Co., 607 Tenth. Phone 2439. 17-31c

WHEN COURT IS CREATED COMMISSIONERS WILL CALL ELECTION FOR JUDGE

The county commissioners will be convened in special session immediately upon the creation by the legislature of a county court-at-law for Wichita county, for the purpose of selecting a judge to serve until the regular November elections, it was learned Saturday. The legislature is expected to act favorably upon the bill creating the new court and the commissioners will probably meet the latter part of next week for the selection of a judge. The name of Elmer DeMontell, local attorney, is being mentioned in connection with the new judgeship. Mr. DeMontell has been acting judge in the county court recently during the absence of County Judge J. P. Jones.

Favorable action is also expected upon the bill-creating a new district court for Wichita Falls.

Take in Your I-C-E Card When You've Been Served

That will avoid the delay of having our driver stop at the same house twice and permit him to cover his territory and serve EVERYBODY with all possible speed.

Have the right change ready—or better yet get one of our money saving coupon books from the driver and you'll always have the right change. The 500-lb. books sell for \$3.25 and the 1000-lb. books sell for \$6.50. In either case you save a nickel on every hundred pounds of ICE that you use besides having your ICE money in the most convenient form.

IF YOU AND YOUR NEIGHBOR DELAY OUR DRIVERS THE PARTY AT THE OTHER END OF HIS TRIP MAY NOT GET THEIR ICE.

REVERSE THAT THOUGHT AND YOU'LL SEE WHY YOU MUST HELP US TO SERVE EVERYBODY RIGHT.

By doing these little things, which are no trouble to you, we are able to give you A-1 service because our drivers do not have to skip someone because some one else delayed him.

In other words it's just a case of doing as you would be done by.

PEOPLES ICE CO.
Phone 81-259

PHONE 2178
Hill Bros. Cash Grocery

- This is a few of our bargains for Monday and Tuesday:
- 8 lbs. Compound Lard.....\$2.15
 - 8 lbs. Compound Lard.....\$1.75
 - 4 lbs. Cottolene.....\$1.40
 - 8 lbs. Crisco.....\$1.95
 - 4 lbs. Crisco.....\$1.05
 - 1 gal. Velve Syrup.....\$1.25
 - 1 gal. Pickles.....90c
 - 1 gal. Vinegar.....75c
 - 5 bars Swift White Soap.....25c
 - 5 bars Cotton Bale.....25c
 - 5 bars Joy White Soap.....25c
 - No. 2 grated and sliced Pineapple.....50c
 - No. 3 Sliced Pineapple.....50c
 - No. 2 Tomatoes 15c. by the case \$3.00
 - No. 3 Tomatoes 20c. by the case \$3.50

Hill Bros. Cash Grocery
510 LEE STREET PHONE 2178

WALK A BLOCK AND SAVE A DOLLAR



Fashions Favored Footwear

—At prices that spell ECONOMY.

In this day of unsettled industrialism you cannot be too discriminating in the selection of your Footwear, both as to quality and price. Regardless of prevailing smash-up Shoe sales we can and will sell you quality shoes for less.

Our large stock of all sizes includes Satin and Suede Ties of all types, Patent, Bronze, Walking Shoes, Ankle Ties, White Pumps, Kid Ties, Mens' and Children's Shoes.

Remember the name and the place—

The Please You Salmon & Nutt
CORNER TENTH AND INDIANA



A Permanent Purchase

"YOUR grandfather bought this Sealy for me before you were born. And it is as soft and springy and comfortable today as it was twenty-five years ago.
"Father was an old cotton planter and he knew that long-fibre cotton, air-woven (Sealy process), could never pack down or grow lumpy.

"So he selected a Sealy for me in preference to all other mattresses. Today, as you know, every bed in the house is made comfortable with a mattress bearing the same label. I consider them a splendid investment because they never have to be remade."

The Sealy Sanitary Tuftless Mattress

Under that smooth, curved surface is a springy batt of pure, new long-fibre cotton that stood five feet high before being compressed. The curly fibres are so thoroughly intermeshed by our special patented air-woven process that they can never pull apart, pack down or spread. Tufts are done away with, hence there are no bumps and hollows on the surface—no leather tabs to catch dirt—no stitch-holes to permit the entrance of foreign matter. When you buy the Sealy you buy for a lifetime. It is a permanent purchase. Sold by leading dealers everywhere.

The Sealy Pillow, also made by the Sealy process, is a clean, sweet, odorless head rest.

Price of Sealy \$50.00 Each

North Texas Furniture Co
COMPLETE HOME FURNISHERS

The Playerphone

Announcing the New 1920 Playerphone

One of the Few Great Phonographs of America

MANUFACTURED BY
PLAYERPHONE TALKING MACHINE CO.
NEW YORK, CHICAGO, PHOENIX, ILL.



Each of the PLAYERPHONE models shown hereon is equipped with all the latest devices, consisting of automatic top lift, doing away with clumsy hinge, as used on old style machines, automatic stop, PLAYERPHONE tone modifier, extra large Heineman or Meisselbach spring motor running from twenty to thirty minutes with one winding, and the well known PLAYERPHONE tone arm and reproducer playing all makes of disc records perfectly without any change of equipment. No better equipment can be had. Every Playerphone is guaranteed to give entire satisfaction to each customer by the Playerphone Talking Machine Company. Special attention is called to the beautiful new design of each cabinet, and each model is very highly finished in the Playerphone Talking Machine Company's own factory.

McConnell Brothers
821-823 Indiana. Phone 723

THE WICHITA DAILY TIMES

THE TIMES PUBLISHING COMPANY (Printers and Publishers) Published every week-day afternoon and on Sunday mornings.

PHONES: Business Office 187 Editorial Room 187 Entered at the Postoffice at Wichita Falls as second-class mail matter.

SPECIAL REPRESENTATIVES The E. Katz Special Advertising Agency Waldheim Building, Kansas City 15 East 26th Street, New York Harris Trust Building, Chicago

MEMBER OF ASSOCIATED PRESS MEMBER OF UNITED PRESS MEMBER AMERICAN NEWSPAPER PUBLISHERS' ASSOCIATION

SUNDAY, MAY 30, 1920.

CAMPAIGN FUND DISCLOSURES.

Democrats are chuckling over the disclosures of the senate investigation into presidential campaign expenses; and republicans, if they be supporters of those candidates whose campaign chests are shown to have been overflowing, are correspondingly downcast; for nobody doubts that these disclosures are going to have a ponderable effect in the Chicago convention and there are those who quite candidly say that General Wood's chances of the nomination have been greatly reduced if not minimized by the showing Colonel Proctor, his campaign manager, made on the stand.

General Obregon's avowed purpose, as expressed in a message to American friends in Los Angeles, to seek to bring about amicable relations between Mexico and all other countries and "especially those next to us on the American continent," is in line with what Americans have expected of him and confirms the impression that he has made both before and since his elevation.

Some legislator has introduced a bill to increase the pay of county treasurers from \$2,000 to \$3,600. Since some counties have cut the pay of their treasurers to as little as \$10 a year—with the result that the commissioners' courts have to appoint some employe of the bank making the highest bid for the county money to the place—why should the limit stop at \$3,600?

One of the features of the daily speeches of the former senator in the recent campaign was his ridicule of the "two sisters and five slaves" who drafted the Dallas platform for the pro-administration forces in March.

"There has never been an hour in the last forty years," writes Colonel Bill Sterrett in a San Antonio dispatch to the Dallas News, "that any sensible man expected the republican party to triumph in this state."

A New York dispatch quotes a political observer as saying that the senate campaign fund investigation has caused a material decline in the Lowden and Wood chances.

"For a man who isn't a candidate, he is doing mighty well," is the characterization of Mr. McCadoo by Representative Carlin, campaign manager for Attorney General Palmer, in his testimony before the senate pre-convention campaign expenditures committee, and we'll say it is an apt one.

LITTLE BENNY'S NOTE BOOK

THE PARK AVE. NEWS Exter: Young Scientists Try to Communicate with Mars! Last Saturday afternoon, Benny Potts, Artie Aikxander, Sid Hunt, Puds Simkins and Leroy Shooster tried to communicate with Mars by climbing out on Puds Simkins' roof and yelling.

Never nodd. Always boost. Pat your friends on the back. Pat your good friends easy. And pat the rest a derty crack.

Notice to Stockholders Rising Sun Oil and Gas Company The Rising Sun Oil and Gas Company trustees have declared a 10 percent dividend to be paid to all stockholders whose stock is of record June 10, 1920.

Just Folks

By EDGAR A. GUEST

Memorial Day. These did not pass in selfishness, they died to build a better world for all who stay behind; And we who hold their memory dear, and bring them flowers today, Should consecrate ourselves once more to live and die as they.

HOROSCOPE

"The stars incline, but do not compel." (Copyright, 1919, by the McClure Newspaper Syndicate.) Sunday, May 30, 1920.

Neptune and Jupiter are in sinister aspect this day, according to astrology. There is a sway making for reminiscence and sad reflections, and for that reason the mind should be resolutely locked against all thoughts that do not bring serenity.

While the planetary rule indicates many efforts to distort the high cost of living, there will be an advance rather than a decline in many commodities, astrologers foretell.

Side Talks

By RUTH CAMERON

A Wrong Way to Express Oneself A friend of mine hates to go on a train journey with her husband because he is always so irritable if any connection goes wrong.

HAMBONE'S MEDITATIONS

STO-KEEPUH SAY EF DE OLE OMAN BUNG ME UP SO MUCH, HOW COME AH AIN' GIT A VOICE FUM'ER BUT SHUCKS! DEM DAH LAUYUHS IS MO' SPENSIVE DAN A DOCTUH!!

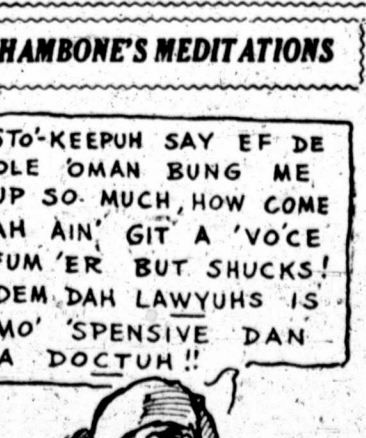

WHY?

DOES SALT MAKE US THIRSTY?

Anyone who has suffered from nose-bleed or who has tasted human blood knows that it contains a considerable proportion of salt—approximately the same amount as is present in sea water.

When an unusual amount of salt is taken into the stomach, it reacts in two ways. In the first place, the blood being already supplied with all the salt that it can handle, declines to take on any more and the saline solution remains in the stomach—"uncalled for," as it were.

REPORTED SAND TEE PEE WELL IS PASSED UP

H. A. STROUD ELECTRA, TEX., May 29—According to authentic information the showing that was reported in the Tepee well near Harold has been passed up and the well will be continued on to 2,000 feet, as per the original contract.

WATCH THIS WILDCAT

B. W. CLAUNCH, Room 6, 710 1/2 Indiana THE BIG 1000 ACRE OIL CO. is nearing the pay sand, and has had good showings of oil and gas all the way down.

TRIPPLING RHYMES.

Optimism. Are you sad and weary hearted, are you full of prunes? Come and see my eye get started, my cheeks up tues. Do you think you've cornered sorrow? I have griefs, as well; but I'm banking on tomorrow; hear my blithesome yell.

PROGRAM FOR FLORAL HEIGHTS B. Y. P. U. TONIGHT

The following program will be presented by the Floral Heights B. Y. P. U. at the church this evening: Leader, Miss McMurtic.

It Can't Be Done



HOW TO TORTURE YOUR HUSBAND



Copyright 1920 by Wheeler Syndicate, Inc.

Excitement continues over the Bow-Apperson 4-passenger tourster. Just as good as new. Come and drive it, then decide. Apperson Motor Sales Co., 607 Tenth. Phone 2439. 17-36c

Ward & Robertson have a small well five miles east of Electra in the Fourkies district which is producing about 10 barrels daily at 412 to 420 feet. A number of wells will be made on this lease with a star machine.



Travel Right Travel Light

Those are the two factors toward traveling convenience that our luggage enables you to effect. In appearance the traveling accessories which we offer are distinctive and impressive of good taste and good judgment.

Then, too, they are so cleverly constructed to combine minimum weight with maximum serviceability, commodiousness, compactness and convenience. Our innovation trunks, wardrobe trunks, traveling bags, grips, Gladstones and suit cases are the most modern in style and clever construction.

City Loan Co. 718 Ohio Ave. Phone 1058

MANSFIELD A TEXAS ATT

Although more appeals since the acquiring as to the M. Curreton between the State of Texas and the State of Oklahoma, the attorney has no reply, according to the records filed, who is in the river of the river in an attempt to an announcement for the sending and failure to the United States the office of the United States the property owner.

WLBARGER CO

Following is a operations in Texas, compiled from abstracts of public records, which statement is correct why was it? Are not great state as a matter of fact under the pretense Oklahoma control our government, head and where Texas any land passed title to priority rights? anxious to know P. Mansfield.

WLBARGER CO. 225 feet; No. 2, drilling art. 3, ready to spud; Burk-Waggoner, section 10, drilling 1710 feet. Gulf Production Pointevert, spud Radio Oil Co. block 2, drilling case; Radio Oil Co. block 2, drilling 105, block 14, drilling 300 feet. Lee Flowers et al. block 14, drilling 105, block 14, drilling 300 feet. Foster, Shelton section 33, block 105, block 14, drilling 300 feet. Two other tests re Checkboard section 23, block 105.

Staley-Greene, drilling 920 feet. Vasey Odell, block 11, 1240 feet. Star Oil Co., feet, swabbing, oil No. 2, drilling art. 3, ready to spud; Burk-Waggoner, section 10, drilling 1710 feet.

Staley-Greene, drilling 920 feet. Vasey Odell, block 11, 1240 feet. Star Oil Co., feet, swabbing, oil No. 2, drilling art. 3, ready to spud; Burk-Waggoner, section 10, drilling 1710 feet.

Staley-Greene, drilling 920 feet. Vasey Odell, block 11, 1240 feet. Star Oil Co., feet, swabbing, oil No. 2, drilling art. 3, ready to spud; Burk-Waggoner, section 10, drilling 1710 feet.

Staley-Greene, drilling 920 feet. Vasey Odell, block 11, 1240 feet. Star Oil Co., feet, swabbing, oil No. 2, drilling art. 3, ready to spud; Burk-Waggoner, section 10, drilling 1710 feet.

MANFIELD AGAIN WIRES TEXAS ATTORNEY GENERAL

Although more than a week has elapsed since the sending of a wire inquiring as to the distinction apparently made by Attorney General C. M. Cureton between titles passed by the State of Texas in the form of patents, the attorney general has made no reply, according to H. P. Mansfield, who is interested in mineral leases in the Red River valley, according to an announcement yesterday following the sending of his first wire, and failure to receive a reply, Mr. Mansfield wired the attorney general substantially as follows: "In agreement for receivership over Red River lands, the State of Oklahoma was represented by her attorney general, the United States by Oklahomaans in the office of the attorney general of the United States. Who represented the property owners of Texas?"

WILBARGER COUNTY DRILLING REPORT

Following is a report of drilling operations in Wilbarger county, Texas, compiled by the Wilbarger County Abstract Company and A. C. McConnell.

American Eagle, Kelly, section 54, block 13, 1370 feet, drilling.

Byars Farm, Byars, section 69, block 12, 2250 feet, drilling.

Big Waggoner Oil Co., Waggoner, section 26, block 12, 1420 feet, drilling.

Burk-Payton, Payton, drilling 2210 feet.

Cable Oil and Gas Co., 182 Waggoner Colony, 1800 feet, shut down.

Garner Oil Co., wells, section 48, block 16, 1150 feet, drilling.

Neal Hamlin, Neal, section 26, block 11, drilling at 2650 feet.

Crescent Cove, Star, section 7, block 15, moving in tools.

Tobbe Oil and Gas Co., Judd, section 45, block 14, 1250 feet, under-reaming.

Jeffrey Ayes et al., White Vaughn Sr., section 5, block 16, drilling, 1740 feet.

Guyer Trisler, Guyer, block 132, Waggoner Colony, 2610 feet, shut down.

Texas Crescent, 1790 feet, drilling.

Wilbarger County Oil Co., Carter, section 21, block 10, 850 feet, drilling.

S. & R. Co., Hancock, section 60, block 13, 1200 feet, drilling.

Staley Greene, Ayers, section 24, block 10, rigging up.

Guy Waggoner, section 40, block 14, spudding.

Vernon Home Oil Co., section 16, block 12, derrick.

Barlow et al., Pyle, section 32, block 12, derrick.

Luttrall & Graves, Richardson, section 83, block 14, derrick.

Star State Oil Co., Wharton, location.

Staley-Greene, section 82, block 14, drilling 920 feet.

Vassey Odell, Vassey, section 4, block 11, 1240 feet, drilling.

Sigler Oil Co., Wharton No. 1, 1035 feet, swabbing, oil being sold for fuel; No. 2, drilling around 1400 feet; No. 3, ready to spud.

Burk-Waggoner Oil Co., Huggins & Castlebury, section 66, block 14, drilling 1710 feet.

Gulf Production Co., McMillan, 293, Pointervent, spudded.

Radio Oil Co., Waggoner, section 7, block 2, derrick.

Texas-Petrolia, Wharton, location.

Buckeye Oil Co., Waggoner, section 42, block 2, drilling 860 feet, No. 2 derrick, section 108, block 14, derrick.

Wilbarger Southern Oil Co., section 105, block 14, Hall & McCulloch, drilling 300 feet.

Lee Flowers et al., Waggoner, section 18, B. & S. P. survey, drilling 1870 feet.

Foster, Shelton et al., Reed ranch, section 23, block 3, drilling 600 feet; two other tests ready to spud.

Checkerboard Oil Co., Purkay, section 23, block 14, 490 feet, shut down.

B. Churchill Oil Co., Watts, Johnson Hensley survey, building material.

P. H. Robinson, Smith, 10 barrels; No. 2, 225 feet; No. 3, 10 barrels; No. 4, spudded.

Adams et al., Smith, etc.

Wilbarger-Pattay Oil Co., section 7, block 14, King, 60 feet, shut down.

Vernon Winner Oil Co., section 30, block 9, derrick.

Staley, Greene et al., Oestling, section 100, block 14, drilling 1120 feet.

Staley-Greene, Zippertle, section 80, block 14, derrick.

McAdoo, Dakes & Shaffer, section 105, block 14, drilling 470 feet.

Hawser et al., Wharton, section 29, Pointdexter survey, drilling 1200 feet.

Gen Oil Co., Wharton, 27 J. Pointdexter survey, location.

Harrington & Robinson, McCaleb, section 62, block 15, 1700 feet, drilling.

Texas-O. Wa Gask, block 22, Waggoner Colony, 1430 feet, shut down.

Vernon O. & D. Co., Low, section 14, block 14, around 2170 feet, drilling.

Penn-Burnburnett Oil Co., (West

Vernon) Hurt, section 91, block 14, 900 feet, drilling.

Magnolia Petroleum, section 12, block 15, Green, 1230 feet, drilling.

Moonshine Hill, Cobb, 74 Waggoner Colony, 1810 feet, drilling.

Tex-Wyo Co., Williams, section 76, block 14, 2,000 feet, under-reaming.

Free-See Oil Co., section 34, block 13, 1750 feet, drilling.

Harrold Texas, Cochran No. 1, section 48, block 13, 40 feet; No. 2, drilling.

Gulf Production Co., section 5, block 4, drilling.

Border States Oil Co., Boyd, section 16, block 14, drilling.

Atlantic Petroleum Co., Ltd., Boyd, section 17, block 14, 1800 feet, drilling.

Federal Oil and Refining Co., Baker, section 29, block 5, 1790 feet, drilling.

Waggoner Colony, Taylor, section 65, block 13, 1910 feet, cleaning out.

Home Oil and Refining Co., Wag-

goner, Wharton, No. 1 Guy Waggoner shut down at 1700 feet; No. 1 Paul Waggoner, 1550 feet, shut down.

Forard County.

Wilbarger-Forard Oil Co., Beasley, standardizing, 1180 feet; No. 2, section 14, block 8, material.

Emerald Oil and Gas Co., No. 1, Herring & Johnson, shut down, 3125 feet.

Coon Reel Oil Co., Coon-Reel No. 1, Haney, section 29, block 8, 250 feet, drilling.

Mid-West Exploration Oil Co., Beasley, derrick.

Liberty Bond Prices.

NEW YORK, May 29.—Final prices on Liberty bonds today: 3 1/2's \$1.70; first 4's \$7.50; second 4's \$7.14; first 4 1/4's \$7.82; second 4 1/4's \$7.35; third 4 1/4's \$1.40; fourth 4 1/4's \$5.12; Victory 3 3/4's \$6.02; Victory 4 1/4's \$6.08.

Smoke Peters' Pippin, For sale at all cigar stands.

BALDWIN MONTGOMERY JOINS REAL ESTATE FIRM

Having resigned his position with the Motor Supply Co., has joined the insurance and real estate firm formerly known as DeBerry & Albritton, with office 218 Commerce building.

Mr. Montgomery is well and favorably known here, having made Wichita Falls his home for seventeen years. He graduated with honors in the class of 1912 at the local high school, as well as the Central Commercial college at Corsicana. He has held responsible positions with the City National bank, Wichita Falls Water & Light Co., The Texas Co., and the Motor Supply Co., and his many friends will be glad to learn of his going into business for himself. The style of the firm will be DeBerry, Albritton & Montgomery.

SEPARATE INCORPORATION OF GAS PIPE LINES IS SUBMITTED BY GOVERNOR

AUSTIN, May 29.—A bill authorizing the separate incorporation of gas pipe lines now owned by oil and gas producing corporations and authorized all gas producing corporations to subscribe for and own the capital stock of the organized pipeline corporation, was submitted to the legislature today by the governor.

Representative Owen introduced a bill in the house covering the subject. The governor also recommended the passage of a bill providing for the appointment by the governor of bonafide inspectors of certain livestock associations as rangers and creating such appointment a reserve state ranger force.

A large batch of other subjects

were submitted, including a bill amending the motor vehicle law, so as to create a school zone on all streets in all incorporated cities of 25,000 population or more and limiting rate of speed through such zone at 10 miles an hour; defining and regulating the use of headlights on motor vehicles; prohibiting the sale of road vehicles of certain capacity with tires of less than the prescribed width; authorizing the state board of medical examiners to revoke the license of any practicing physician convicted of a felony; proposing the appointment of county auditors in counties having a population of 40,000; regulating the disposition of funds deposited or advanced for the use of rental of personal or movable property. Bills were introduced covering these various subjects.

Smoke Peters' "Experience," For sale at all cigar stands.

CANVASSING BOARD OF PRINTERS UNION TO MEET IN INDIANAPOLIS, IND., May 29.—The canvassing board of the International Typographical Union has been called to meet here June 7 to canvass the vote cast in recent election for international officers, according to announcement made today by John Hays, secretary-treasurer of the organization.

CRIMINAL PROSECUTION OF JOBBERS DISMISSED

FORT WORTH, May 29.—Criminal proceedings against three Fort Worth jobbers, accused of selling sugar at too great a profit, will be dismissed by the United States district attorney, it was announced here today because of an agreement perfected a few days ago between the federal authorities and representatives of the wholesalers at Washington.

4

This is the fourth of a series of advertisements to be published by us, in an endeavor to overcome a false impression concerning retail prices in Wichita Falls. In these articles we use our own experiences and prices as typical of local retail conditions—if they are not, the fault is not with us. We can only vouch for ourselves—and to that extent they are absolutely correct.



HOPE DOMESTIC

**Wichita Falls 35c a Yard
Fort Worth 39c a Yard
Tulsa 45c a Yard**

Hope Domestic is standard. Any housewife can tell you what it is, and knows the prices on it as well as on sugar.

Hope Domestic is a staple article. It has been a staple article since our grandmother's time. There is no variation of quality—it is absolutely the same whether bought in Yokohoma, Japan or Wichita Falls, Texas.

It is one of the things on which price comparisons are absolutely fair.

Note the above prices again, and then answer the statements by the agitator to the detriment of our city, that Wichia Falls robs her citizens with exhorbitant prices.

Our prices as compared with present wholesale prices:

OUR PRICES		WHOLESALE PRICES	
Daisy Bleached Muslin	35c	Daisy Bleached Muslin	37c
Wearwell Sheeting	90c	Wearwell Sheeting	82c
Wearwell 81x90 Sheets	\$2.50	Wearwell 81x90 Sheets	\$2.58

Now let's take Satin Etoile. Satin Etoile is a silk, as staple in its line as Hope Domestic is in Muslins. Satin Etoile is carried in stock in one of the best stores in every town of any consequence in the country. It is made by one manufacturer, is of one quality, sold at one price to the retailer, and should be retailed at practically the same price.

Here is what our table shows. We sell it in Wichita Falls for \$4.00 a yard. In Dallas it is being sold at \$4.50 a yard.

Despite the cry of the "calamity howlers" and "foreign shoppers" Wichita Falls does not top the list. All of which goes to show that Wichita Falls is not such a bad place to live in and buy in, after all.

Maybe you would like to know what Satin Etoile costs us. If you are interested, let us show you our cost sheet.

Read our ad tomorrow. It's interesting to say the least.

MONEY FOR OIL MEN

IF YOU WANT TO SELL ENORMOUS amount of oil stock or oil leases, write for my new winning plans which will enable you to raise all the money you want quickly for any legitimate enterprise.

Make me prove that what I am doing for others I can do for you and that my plans which are putting oil and lease companies over the top will also enable you to finance any proposition quickly at small cost. Thousands will buy what you offer if you reach them my way.

For particulars address Expert Desk 100, 316 Dan Waggoner Bldg., Fort Worth, Texas.

Surplus Equipment For Sale

Two 1600 barrel steel bolted tanks.
Two 500 barrel steel bolted tanks.
Five 100 barrel cypress tanks.
One 25 h. p. Muncie oil engine.
One beam vacuum pump.
Three standard derricks.

All material in first class condition.

COHEN & LEBON
Room 1108 City National Bank
Phone 2688

BOND ISSUE OF \$4,500,000 FOR BIG WICHITA IRRIGATION PROJECT WILL BE ASKED IN DISTRICT

Within the next 30 or 40 days, residents of Wichita County Water Improvement District No. 1, will be called upon to authorize a bond issue of \$4,500,000 for the construction of the Big Wichita Irrigation Project. It was announced Saturday following a meeting of the board of directors of this district. The building of the project, as originally outlined, is to be undertaken by the district which includes Wichita Falls and the surrounding acreage suitable for industrial sites, and the bonds of the district No. 2, which will embrace 150,000 acres of Wichita county farm lands which will be put under irrigation by this project, will be taken in to the treasury of District No. 1 and will carry the burden of much of the bond issue to be made by the city district, the estimated ratio of the costs having been decided upon some months ago on a ratio of one-third for the city district and two-thirds for the farm lands put under irrigation.

The bonds authorized would not all be issued at once, according to the plan in the minds of the directors, being issued only as required by the progress of the work.

The first work to be undertaken will be the construction of the big diversion dam about 20 miles above Wichita Falls, which will cost about half a million dollars and which will fill the most pressing immediate need, the assurance of a never failing water supply for the city of Wichita Falls, regardless of drought conditions such as prevailed two years ago, and regardless of the size which it attains. This dam, it is estimated, will itself impound an amount of water three times as great as that at present obtained from Lake Wichita, and with Lake Wichita, will give this city a water supply unequalled in the entire southwest.

"In view of the fact that the city of Tulsa is now projecting a bond issue of \$5,000,000 for a water supply alone, I think that the opportunity afforded the people of Wichita Falls to secure an equal water supply at a fraction of the cost, and at the same time build up an irrigation district tributary to the city of 150,000 acres is an unparalleled one," declared J. A. Kemp in discussing the matter Saturday.

"The water supply will be gained in connection with this irrigation project, and the cost in this way shared between the city and the farmers, indeed a great advantage to both," he continued.

With property values standing as they do at present, it is estimated that the cost to the taxpayers in the city district will run about 35 cents on the \$100 at the time of completion of the project. For the first two years, during which the project will be under construction, the cost will be only a portion of this, as the bonds are to be issued only as needed in the work. The normal growth and rise in value of properties in the city, is also expected to considerably lower the cost from the estimated 35 cents on \$100 by the time the project is completed.

The cost to the farmers is expected to be in the neighborhood of \$2.50 per acre per year during the 40 years of the life of the bonds, and only a fraction of that thereafter, being gradually reduced with the gradual reduction in the amount of the bonds during this period of years. However, it

have decided, as the bond market conditions warrant, and allow for the obtaining of a top price for them. Should the market not seem favorable to the directors, the bonds will not be marketed until conditions take a more favorable turn.

The exact date of the bond election has not yet been set, but will be finally decided upon at a meeting of the directors in the near future. "As I have often said before, the successful culmination of this project will mark the realization of the dream of my life," said Mr. Kemp in discussing the project. "I have every confidence that our people will seize this opportunity for the rebuilding of the city, and put it on the firmest kind of a basis, in the same manner as the people of Los Angeles, seizing a similar opportunity some years ago, started the irrigation projects in that country and laid the foundation on which all the wonderful growth of that city since that time has been founded."

The directors are sending Vernon L. Sullivan, the engineer employed by them, and F. N. Lawton, manager of the project, to Dayton, Ohio, for a study of the earthen dams the people of that city are building at a cost of five million dollars for flood prevention. As much of the work in the building of this project will be earthwork, and since many recently devised machines are being used in this inspection, and expect to find that the estimates for the earthwork in the project can be materially lowered in the actual construction.

EXTENSIVE DEVELOPMENTS PLANNED ON GRIFFIN RANCH IN VICINITY OF DUNDEE OIL AND GAS CO. STRIKE

Derrick and rigs were going up Saturday on a number of new locations near the Dundee Oil and Gas company well on the Griffin ranch, four and a half miles west of the Kemp-Munger-Allen district, promising an intensive development for that section in the immediate future.

Among these locations are the No. 2 of the Dundee Oil and Gas company, about three locations east of the discovery well, Art and Hayes have a location just to the south and east of the No. 2 of the Dundee Oil and Gas company's No. 2. W. D. Woodruff et al have a location just to the north of the Dundee and across the county line into Wichita county. Just to the east of this location is a new test by Mudge et al. Over to the west, and across the Wichita River, McCarty and Hart have two locations in a north and south line, which are about on an east and west line with the Dundee tests. The Dundee Oil and Gas company have a wildcat location also on the Griffin, two miles to the southwest of the original test, in Block 20, Palo Pinto school lands.

the discovery well, in the Chas. Pettit survey.

GOVERNOR ALLEN WILL NOMINATE GENERAL WOOD

NEW YORK, May 29.—Gov. Henry J. Allen of Kansas who has himself been mentioned as a presidential possibility, has consented to place the name of Maj. Gen. Leonard Wood before the republican national convention in Chicago next month for nomination for the presidency of the United States.

The matter of obtaining Governor Allen's consent to make the Wood nomination speech has been pending for some time. His consent was obtained this morning by Col. William C. Proctor, head of the Wood campaign forces.

The governor later made the following statement concerning the result of the parley:

"I received a telegram from General Wood, dated at Charlottesville, Va., last night," said Mr. Allen, "although I have not yet replied directly to General Wood, I got in touch this morning with Col. William C. Proctor in charge of his pre-convention campaign, and assured him I would consider it a great privilege to present the General's name."

The telegram from General Wood, the governor said, was in the nature of a personal invitation. It was to the effect that General Wood and his friends, after considering the most desirable man to place his name before the convention, had agreed that the governor was the most fitted.

Smoke Peters' "Experience." For sale at all cigar stands. 6-6c



Eat Your Sunday Dinner at the Motor Tavern

A Real Home Cooked, Fried Chicken Dinner
ORCHESTRA MUSIC



Last Week of Our Tremendous Stock Reducing Sale



We are offering to the public our entire stock of shoes, consisting of all the latest midsummer fashions in footrock at prices which will convince the most skeptical. You will find our store complete in sizes and widths, and the variety is great.

- The newest creations in eyelet ties, real \$17 values assembled for this sale at \$8.85
- Theo Ties in both kid or patent, \$18.00 values special at \$9.85
- Beautiful patterns in plain or colonial pumps, either patent or dull kid. Real \$15 values this week at \$7.45
- The latest styles in walking shoes, brogue or plain with military heel, \$18.00 values at \$9.85
- Misses' Mary Jane, a shoe of quality and style. Special \$2.85
- Children's Mary Janes while they last at \$1.95

Our white shoes are second to none in style, quality and price. We are convincing others, why not you. Our low overhead expense makes these prices possible.

"SAVE BY UPSTAIRS PRICES"

THE UPSTAIRS SHOE STORE

OVER ART'S ON INDIANA

LADIES, MISSES, CHILDRENS SHOES

Over Woolworth's on Indiana Avenue

A Few Remarks From Our Piece Goods Department

The warm weather is fast approaching and sheer goods are very much in demand. We are trying to please the public with Service, Quality and Values. Come in Monday and see the many Special Values we really are offering. Below are only a few items mentioned:

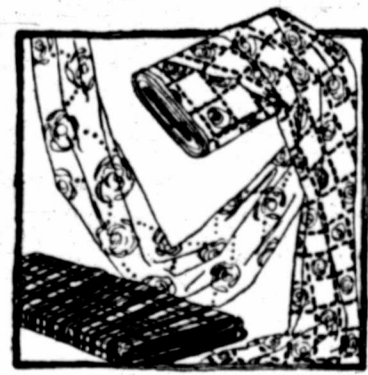
-  Ladies' purses and bags in leather and silk. These are all new. Also a full line of handles. We are offering the entire assortment at the regular price, less **20% DISCOUNT**
- From Our Drapery Department—We have a complete line of beautiful patterns to select from. We are offering the entire assortment at the regular price, less **20% DISCOUNT**
- From Our Colored Wash Goods Department, we are offering cotton blossom lingerie, plesse crepes, Japanese crepes, batistes, organdies, nainsooks and many other goods not mentioned, at the regular price, less **10% DISCOUNT**

- From Our Hosiery Department—This includes infant's, children's, misses' and Ladies'. We are offering our large stock at the regular price, less **20% DISCOUNT**
- Ladies' neckwear. We have a large assortment of new collar and cuff sets, collar points, etc. We are offering this large assortment at the regular price, less **20% DISCOUNT**
- From our White Goods Department—We are offering Dimitys, Nainsooks, Batistes, Long Cloths, Voiles, Organdies, Flaxons and Linens at the regular price, less **10% DISCOUNT**

Our stock reducing sale has been a great success so far and there still remain a few days in which you may have an opportunity to take advantage of the many special values we are offering from all departments of our large cash store. Do not overlook this and come in early Monday.

Freeman-Black & Company
The Big Store on Indiana at Seventh

E DISTR CONTIN KEMI

promise which of Clara held on during the develop in the ent has been fulfilli Oil Company's N No. 822, which g m to the new J ated by the Bur ock \$25, several tion." This Bow ers of a Mile s Cameron, has and gives she when complete good well. The bo to be eased off, and there is n action, and pi to be made. Th the Bowers w 500 to 1,500 ba t course on the st ch it is possible t only two feet of well, it is statel ore on first being k was similar to Wagoner pool, a as various oth ration in this sec tates in this sec a repetition of the last summer.

though several tes which are arc will probably fu in a short time definite from the ration in the Bow new locations are nding the various ly, and in this distr it is promised to d ra the Kemp-Mun summer.

In Block contrary to expecta on no extensions of tion in block 69. i nal Oil Co.'s No. 1 t areas the furthest s that has been fo g to the west in l by the failure o t Grafta to get the 1 on the west l mth where it had test is not stat and is prepar t, it is stated. I rther west, the Cl ported shut down low the depth wa and further east.

Drilling Su A drilling summary and up sections f lows:

- Liquid Gold Producti erguson, Block 819, dr
- Stour Oil and Gas
- Wigan, standard
- Gassy Burk Oil Com
- ock 821, shut down
- Conksa Oil Compan
- ock 81, set finer at 27

Ameka Oil Compan- ock 81, shut down
- Sammies Oil Corpor
- Sammies Oil Corpor
- Sammies Oil Corpor
- Sammies Oil Corpor
- Sammies Oil Corpor
- Sammies Oil Corpor
- Sammies Oil Corpor
- Sammies Oil Corpor
- Sammies Oil Corpor
- Sammies Oil Corpor

"Supp
Pete
TAYLOR
G
No. 2 Ward

Tornado I
Growi
Phone 27

Southw
(Formerly Wes
All Kind
Phone 148

613 1/2 E
Over Burges

A D
Every even
dinner and
dinner. Yo
these dinne

E DISTRICT NORTH OF CLARA CONTINUES TO INTEREST WITH KEMP-MUNGER-ALLEN SECTION

The promise which the district of Clara held out last week for the developments of great interest in the entire Burburnett has been fulfilled by the Bowers well, No. 1 Ed Foster, No. 322, which gives the first dip to the new pool which was located by the Burk-Cameron well, No. 833, several miles from any section. This Bowers well, three-quarters of a mile southeast of the Cameron, has made several good wells, and gives every indication of when completed, an exceptional good well. The bottom of the hole is to be cased off, according to reports, and there is still some tank section, and pipe line connected to be made. The usual estimate that the Bowers will be anywhere from 1,500 barrels, depending on the amount of sand, and it is possible to drill, at present, two feet of sand has been made, it is stated. The well's behavior on first being opened was similar to the big wells of the Waggoner pool, and from this, as well as various other circumstances, factors in this section are looking for repetition of the big pool opened last summer.

Although several tests in this immediate section are around, and the well will probably furnish interesting results in a short time, there is nothing definite from this new development outside the amount of sand now being located are being made surrounding the various tests in this vicinity, and this district northwest of Clara promises to divide attention with the Kemp-Munger-Allen district.

In Block 69, contrary to expectations there have been no extensions of the line of production in block 69, and the Congressional Oil Co.'s No. 1 John Siber continues the furthest southwest production that has been found. A rapid dip to the west in the sand is indicated by the failure of Knight, Hartt and Grafa to get their sand in their well on the west line of 69 at the place where it had been expected. This test is now drilling below 1700 feet, and is prepared to go to 2,000 feet. It is stated, in block 68, still further west, the Clint Wood test, is reported shut down temporarily, also low the depth where the sand was and further east.

Drilling Summary.
A drilling summary from the newly opened up sections of the Waggoner flow:
Liquid Gold Production Co., No. 1 Schanberg, Block 819, drilling around 1800 feet.
Montour Oil and Gas Company, No. 4 A. Morgan, standardizing.
Sanyo Petroleum Co., No. 1 Allen, Block 821, shut down around 1610 feet.
Kanoka Oil Company, No. 1 Fowler, Block 814, set liner at 210, new drilling, still idle.
Kanoka Oil Company, No. 2 Fowler, Block 814, shut down to repair rig.
Sanyo Petroleum Co., No. 2 George, standardizing.
Sanyo Petroleum Co., No. 3 George, standardizing.
Dawell and McClintock, No. 1 John Siber, Block 814, set liner at 210, new drilling, still idle.
Security Oil Company, No. 1 R. S. Smith, shut down around 1600 feet.
Panhandle Refining Company, No. 1 Morgan, standardizing.
Panhandle Refining Company, No. 2 Morgan, set casing, 3270 feet.
Panhandle Refining Company, No. 11 L. Morgan, shut down.
Panhandle Refining Company, No. 12 L. Morgan, derrick.
Panhandle Refining Company, No. 13 L. Morgan, derrick.
The Texas Company, No. 44 Morgan, shut down, waiting for lead plugs.
The Texas Company, No. 6 C. Birk, set casing, 3270 feet.
The Texas Company, No. 7 C. Birk, drilling around 1410 feet.
Porter, Hargreaves et al., No. 1 L. Morgan, Block 70, drilling around 1,000 feet.
Knight, Grafa and Hartt, No. 1 John Siber, Block 69, drilling around 1700 feet.
Clint Wood, No. 1 Jim Snoddy, Block 65, temporarily shut down.
The Texas Company, No. 10 C. Birk, derrick.
The Texas Company, No. 11 C. Birk, drilling around 1440 feet.
The Texas Company, No. 15 C. Birk, drilling around 1060 feet.
The Texas Company, No. 16 C. Birk, derrick.
The Texas Company, No. 17 C. Birk, derrick.
The Texas Company, No. 18 C. Birk, drilling around 473 feet.
The Texas Company, No. 19 C. Birk, drilling around 440 feet.

Block 819, shut down for cable tools.
George Ablett, No. 1 J. L. Schanberg, Uncle Joe and Emerich Oil Companies, No. 2 J. B. Evans, derrick up.
International Petroleum Company, No. 2 Taylor, shut down for tools.
International Petroleum Company, No. 1 Brannon, drilling around 1500 feet.
Texas Louisiana Oil Company, No. 1 L. Morgan, Block 70, set casing, 3270 feet.
Prescott Phoenix Oil Company, No. 3 Mena, Lease A, drilling around 1500 feet.
Galliquio Oil Company, No. 8 L. Morgan, location.
Old Colony Oil Company, No. 1 Michas, standardizing.
Old Colony United Oil Company, No. 2 Michas, drilling around 1585 feet.
Empire Texas Oil Company, No. 3 A. A. Morgan, standardizing.
Empire Texas Oil Company, No. 1 L. Morgan, drilling around 1100 feet.
Empire Texas Oil Company, No. 2 L. Morgan, rigging up.
Morgan, rigging up.
United Texas Oil Company, No. 3 L. Morgan, derrick.
United Drilling and Development Company, No. 1 R. S. Allen, Block 821, shut down for rapid sand, shut down.
Burkburnett Oil and Leasing Company, No. 1 Taylor, set casing, 1700 feet.
Arkansas Oil Company, No. 3 George, standardizing.
Blackshire Texas Oil Company, No. 1 Holten, casing set on sand, shut down.
Blackshire Texas Oil Company, No. 2 Holten, location.
Blackshire Texas Oil Company, No. 3 Holten, location.
Blackshire Texas Oil Company, No. 4 Holten, location.
Clint Wood, No. 2 Jim Snoddy, Block 65, drilling around 1650 feet.
Bling and Montgomery, No. 2 L. Morgan, Block 70, drilling around 1400 feet.

NO FIELD GUNS BEING MADE AT KRUPP WORKS
BERLIN, May 28.—No field guns are being made at the Krupp works in Essen, Chancellor Mueller declared today in reply to French charges that these plants were being made in violation of the peace terms.
Sixty field guns were made for use by the reichswehr, Mueller said, but these were ordered under an old contract without the knowledge of the foreign office.
Official announcement was made today that the German government does not desire postponement of the Spa conference June 12.

Have you rendered your property at the city hall? The book will soon close.
Fly with Hall today. Call Field. 17-11p

Caroline Walker Hall
Teacher of Singing
Available for Clubs and Concerts
PHONE 1282

Cow Chow for Cows
Omolene for Horses
Maricle Coal & Feed Co.
Phone 437 806 Eleventh St.

The Nook
705 Seventh St.
NOW OPEN

TEXAS COMPANYS NO. 12 BIRK MAKING 1500 BARRELS
A steady increase has been shown by the Texas Company's No. 12 C Birk, reported three days ago as a 1,500 barrel producer, and the well is now making 1,700 barrels a day, according to information received from the local offices. Forty feet of sand was drilled, the bit still drilling sand at the bottom of the hole, it is stated, and the flow which has been increasing rather than falling off, as is usually the case. This section of the pool has a very thick, and heavily productive sand, as has been indicated in all the recent completions.

UNLOADING ORDER DIRECTED AT HOARDERS AND SPECULATORS
WASHINGTON, May 28.—Food hoarders and speculators today were facing an obstacle raised by the interstate commerce commission in its effort to relieve the freight car shortage.
Speculators will not be permitted to hold food and other commodities in freight cars while waiting a raise in prices, according to an emergency order issued by the commission.
The commission's order was directed at five Texas railroads authorizing them to unload immediately and store

Patrons of the City National Bank of Commerce who maintain a savings account possess a feeling of confidence and security. They know they have a reserve fund, subject to their command at any time and which they can use in cases of emergency. Savings account funds on deposit with the City National Bank of Commerce earn interest at the rate of four per cent compounded semi-annually. 17-11c
Have you rendered your property at the city hall? The book will soon close.
Fly with Hall today. Call Field. 17-11p

Smoke Peters' Pippin. For sale at all cigar stands.
Fly with Hall today. Call Field. 17-11p
Stamps for sale at Times office.
Fly with Hall today. Call Field. 17-11p

The Robbins Company Insurance
"Call us and we will come to you."
Office Phone 2101 Residence Phone 2894
15 Years in this Business

"The Trailer Ahead"
A Truck equipped with a TEXAS TRAILER will more than double its hauling capacity, and it pulls so easily that the extra operating cost is barely noticeable. The high cost of gasoline demands that you investigate "THE TRAILER THAT TRACKS WITH THE TRUCK." Write for illustrated catalogue.
Department W
Texas Wagon Works
Manufacturers
ruck Bodies and Trailers
4816 Harrisburg Blvd.,
Houston, Texas

TEXAS TRAILER
Track with the Truck
Diagram shows patented features:
A—Shifting pole.
B—Singletree.
C—Tug chains.
D—Adjustable fastening device.
E—Coupling device.

OUR LENS FACTORY
enables us to grind the lenses your eyes need, accurately and without loss of time.
For expert examination of the eyes and fitting of glasses see us.
WOOLSEY OPTICAL COMPANY,
621 Eighth Street

Columbia Battery Service and Electric Service Station
DRIVE IN SERVICE
Your battery and electric troubles are our troubles. Late talk it over.
1100 SCOTT AVENUE
We carry everything electrical for the Auto. None Better. When they make it better we will have it. Phone 666.

Guarantee Abstract & Title Company
Now located Basement Clint Wood Building
Entrance on Eighth Street
Office Phone 661 Courthouse Phone 1981

Drilling Contract Wanted
We have heavy first-class rotary rigs in K. M. A. and Northwest fields and experienced men to run them. Ready to move on at once. We have just completed some of the best producers in the K. M. A. field and know how to handle wells in this territory. Best references furnished.
SPEARS DRILLING CO.
... 408 Kemp & Keil Bldg., Phone 1978 or 3254

"Suppose You Have a Fire Tonight"
Pete TAYLOR and Stubb AUFRICHT
GENERAL INSURANCE
No. 2 Ward Bldg. Phone 3256
Tornado Insurance on Oil Rigs. Hail Insurance on Growing Crops. All other lines of Insurance.
BUTLER & CO.
Phone 27 310 Kemp & Kell

Southwestern Glass & Paint Company
(Formerly Western Glass & Paint Co., Successors to P. S. Tullis)
WHOLESALE AND RETAIL
All Kinds Glass, Paint, Wall Paper and Picture Frames
WE INSTALL GLASS
Phone 148 713 Ninth Street

DENTIST
DR. GREEN
EASY WORKMAN
Gold Crowns \$6 UP
Bridge Work \$6
613 1/2 Eighth Street
Over Burgess' Jewelry Store
FILLINGS \$1.00 UP
WORK GUARANTEED

A DINNER DANCE at Motor Tavern
Every evening from 5 p. m. to 12. A real fried chicken dinner and everything that goes with it to make a real dinner. You will be a regular guest after trying one of these dinners served in the most tempting fashion.
Service Table d' Hote
CALL FIELD

No Deal Too Large No Deal too Small
PRODUCTION FOR SALE
Northwest Burkburnett Field
10 acres making 400 barrels—3 wells, fully equipped.
5 acres making 250 barrels—1 well, fully equipped.
Drilling site, making 100 barrels—1 well, fully equipped.
Half acre, making 50 barrels—1 well, fully equipped.
Drilling site, making 40 barrels—1 well fully equipped.
Two and one-half acres, 160 barrels—2 wells, fully equipped.
Shallow Production
50 acres making 18 barrels—4 wells, fully equipped.
55 acres making 80 barrels—6 wells, fully equipped.
10 acres making 10 barrels—1 well, fully equipped.
80 acres, making 20 barrels—6 wells, fully equipped.
Leases Near Bowers Well
Acreage in blocks 832, 833, 831, 830. You will have to hurry.
We also have acreage in all parts of all other fields in Wichita County.
A. D. STRATTON & COMPANY
720-722 Seventh St. Wichita Falls, Texas

Electric Month in Wichita Falls
As gentle as a woman dipping a bit of lace up and down in the warm suds—that's how an ELECTRIC WASHING MACHINE washes everything. The ideal way of washing is how it washes all your clothes—from the heaviest blankets to the most fragile pieces of silk.

This is the Automatic Electric Washer or the "Dolly" Wonder
Its motion is exactly like that of two human hands in your clothes

The Old Way Takes the Life Out of Clothes and the Laughter Out of the Women
It's a safe bet that if every man could see how electricity attends to the family washing he would be through with the old tub method for all time, and would be just as strong as his wife for the—

Electric Washing Machine
CALL ON US FOR A DEMONSTRATION
Wichita Falls Electric Co.
811 Indiana "SERVICE FIRST" Phone 2890
Note—For your protection our representatives carry credentials which they will present at your request. Salesroom open until 9:30 p. m.

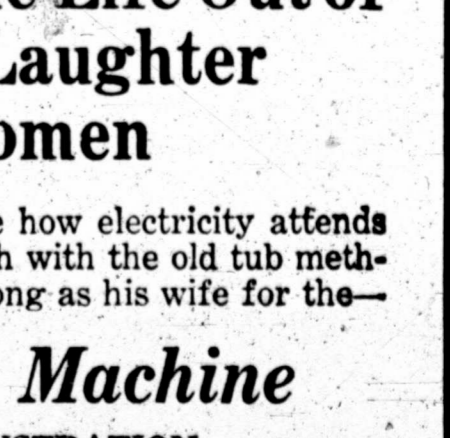
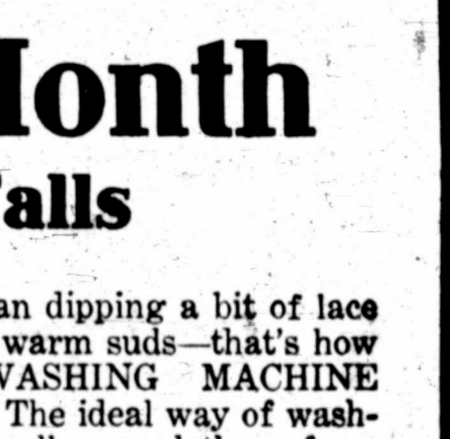

ELECTRA IS STRONG FOR BASEBALL AND HAS SEVEN TEAMS

By H. A. STROUD.
Special to The Times.

ELECTRA, TEX., May 29.—Electra is going strong for baseball this year, having a fast semi-professional club and six teams organized in a twilight league. The City League has games scheduled for every day in the week and the town team plays on Sundays, when J. Pivius is in an amiable mood and permits.

The Electra team has played three games this year for a percentage of 75. Burk Burnett and Frederick were each defeated and Vernon won the game lost. Burk Burnett has been scheduled to play here for the last four Sunday's but rain has prevented in each case. If the weather permits the game will be played next Sunday.

In the City League the teams are, Lina Motor Company, Magnolia Petroleum Company, Knights of Pythias, Le Bus MacWhite Shop, Federal Supply Company and the Volunteer Fire Department. The Magnolia and Lina Motor Company are tied for first place both having won all starts. The Knights of Pythias have played three, won one, tied one and lost one. The Fire Department, Federal Supply and Le Bus have not won a start to date.

Much interest is being manifested both in the regular team and in the City League teams.

Bumper Grain Crop.
Farmers coming in from all sections, the prospects for a bumper grain crop in the Electra territory has never been better. Wheat has a good long stem with well matured heads and from present indications will make an average of better than 20 bushels to the acre.

Wheat did not look so good during the early part of the season, as it had the appearance of taking on a premature head, but the cool damp weather proved ideal to its development and the stem has developed well, placing it in ideal condition.

New City Fire Marshal.
J. Ray Corder has been appointed city fire marshal and announces that the fire limits will be extended in the next few days and inspections made of all premises, with a view of greatly reducing the fire hazards.

Corder stated that another La France fire engine had been purchased and that nearly all the warrants had been sold to provide funds for the new fire station. He stated that the city commission authorized the purchase of \$1,500 worth of new hose.

The Electra fire department is considered among the best volunteer outfits in the country and with the new equipment Electra will have two La France trucks and a station with all equipment.

CANDY, really truly Pure

It's not only a claim but a guarantee—a taste will provide proof and "one bite deserves another." Candy of the most delicious sort and in such a wide variety of pieces that every sweet taste can be satisfied completely. Suitable size standard

weight boxes. We are exclusive agents for Crane's Chocolates and Elmer's Candies. We also have a large assortment of hard candies in jars, suitable for the kiddies.

Special Attention Given Our Prescription Dept.

CONNECT YOUR HOME WITH A FIRST CLASS DRUG STORE

Palace Drug Store

PHONE 341-340 ONLY THE BEST FREE DELIVERY

First Attention to All Orders For the Sick

BIG CALIFORNIA COMPANY TO ENTER EASTLAND FIELD

EASTLAND, TEX., May 28.—After acquiring something like 5,000 acres of the richest oil land immediately north and west of Eastland announcement was made this morning of the Associated Oil Company of California of their active entry into the Eastland oil field. The capital of the corporation is \$40,000,000. The company yesterday obtained from former State Senator Homer P. Brelsford of this city a site outside the northern edge of the city limits for the purpose of erecting there their Texas headquarters. It is noted the expenditure as presented in the specifications call for an initial expenditure of one million dollars for the erection of buildings and establishing headquarters.

It is noted in the list of acreage which this company purchased is some of the richest in Eastland county and due to the fact that it is located immediately north and west of Eastland this city was selected as headquarters for the Associated Company.

Work of clearing a building site was started this morning and a large force of men under the supervision of the company's superintendent will push the building with all possible speed.

DEVELOPMENTS EXPECTED SOUTH OF EASTLAND
EASTLAND, TEX., May 29.—Drilling around the interesting stage the United Oil Company on their well located two miles south of this city is expected to develop something out of the ordinary within a few days. Drillers are losing no time and it is said as many as three shifts are working on this job. The Unit is a direct off-

set to the big gasser on the Judge Joe Burkett farm, drilled by local capital and Abilene business men. Oil operators are of the opinion if the drillers can get through the gas pocket a splendid oil producer will be found.

SURVEY OF EDUCATIONAL SYSTEM IS PROPOSED

AUSTIN, TEX., May 29.—Senator Alderice of Ellis introduced a bill in the senate today proposing a survey of the entire educational system of the state. The bill carries an appropriation of \$30,000, and provides that the survey shall be made by a commission to be appointed by the governor. Lieutenant governor and speaker of the house not later than August 1, 1920. Representatives of agriculture, commercial interests, labor, professional people and public schools shall be on the commission, and three members shall be women.

Fly with Hall today. Call Field.

WOULD LOCATE PENITENTIARY CENTRAL PART OF STATE

AUSTIN, TEXAS, May 29.—Concurrent resolution was introduced in the lower house of the legislature today by Representative Don Bigger authorizing the commission to make a survey of the location in the central portion of the state for the establishment of a branch of the state penitentiary. The resolution provides that the prison commission shall file its report to governor before the next regular session the legislature. The resolution was referred to the House committee on prisons.

Have you rendered your property at the city hall? The book will soon close. 843-tfc

Vogue Gown Parlor
Maker of Street and Evening Dresses
Don't forget our hemstitching and made-to-order button department.
Miss Taylor's Department Store
MISSIE M'CLECKEY & STABER



It's the condition of the eyes not the age of the person which determines whether glasses are needed or not. Thousands of children wear glasses, because they need them. Thousands of other people don't wear them because they don't need them. Weak eyes should be assisted—made strong. Glasses will do it if they are the right kind.

Art Jewelry Co.
Optical Parlor
Indiana at Eighth

National Cash Registers
B. F. Leggett
St. James Hotel, Wichita Falls, Texas

Crane-Willis Co.

REAL ESTATE INSURANCE
Now is the time to see about your HAIL INSURANCE
We guarantee prompt settlement of claims
CALL ON US FOR RATES
PHONE 2152
208-210 Clint Wood Building

Announcement

We desire to announce to our many candy customers, that we have secured the exclusive agency in this city for

The Apollo
Chocolates
The Chocolates that are different

By adding this popular line to the PANGBURN'S line which we have always featured, we are now in a position to offer our customers the best variety and QUALITY in candies on the market.

Wilford Harrison Drug Co.
THE STORE AHEAD
PHONES 9 & 742 709-711, 8th St.
COMMERCE BUILDING

Announcement

We have special agent from Orgatone Laboratories at our store, who makes no charge to explain this Chemists Masterpiece for stomach disorders.

THE PUBLIC INVITED TO CALL

The Miller Drug Store
WE SELL Orgatone H. T. THOMAS, PROPRIETOR

Phone 193 or 194 Ohio at Eighth Free Delivery

COURTESY SERVICE

Success is certain to the individual who puts his mind on his work and keeps on keeping on, this is why our business is growing daily, coupled with efficient service to serve you in any department, with care and accuracy at all times.

Sansbury's Drug Store
Corner Indiana and Ninth

WHITMAN'S AND NUNNALLY'S CHOCOLATES Call 2186 or 2239 and count the minutes Free Delivery

THE BANK OF SERVICE

requests the pleasure of your presence at the opening of their new banking rooms corner Indiana Ave. and Eighth Street Tuesday evening, June the first Nineteen hundred and twenty from seven-thirty to ten-thirty

American National Bank

WICHITA FALLS, TEXAS

"The Bank of Service"

OFFICERS

RHEA S. NIXON, President
F. L. McCoy, Active Vice-President R. M. Waggoner, Vice-President
H. G. Burlew, Active Vice-President W. M. Frank, Cashier
Wm. N. Bonser, Vice-President J. C. Chatham, Asst. Cashier
H. S. Griffin, Vice-President C. C. Crowell, Asst. Cashier
A. C. Parker, Vice-President R. D. Shirley, Auditor

MERIT

This office does not ask your business on the basis of Friendship, although your Friendship is highly valued and solicited. Your business is asked for on the basis of Merit. The many years association between this office and the companies it represents enables us to render a Service that really Merits your confidence and business.

Our Companies have their own Adjuster located permanently in our Office to settle your claims.

Insurance of all kinds

LOWRY, FINCH & BELCHER

Successors to PATTERSON, REESE & PROTHRO "Established 1883" Down Stairs Bob Waggoner Bldg. Phone 87

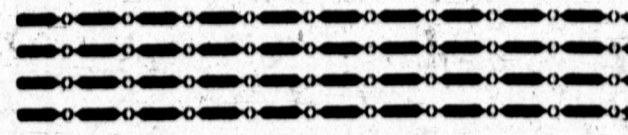

Monday is Memorial Day

May 30 was long ago set aside as a day on which to pay tribute to the memory of those who made the great sacrifice for their country.

It should be observed in keeping with the spirit and sentiment in which it was founded.

This bank will not be open Monday.

First National Bank

Indiana at Eighth

Established 1884

Resources Over Eighteen Million Dollars

Courtesy Confidence Service Security

FIGURE IT YOURSELF

If you save a 50-cent dollar now and deposit it in our Savings Department, how much better off will you be, when things get back to normal, than you would if you should spend the dollar now for 50 cents worth of something you do not need? Would it not be 100 per cent profit besides the interest?

BE YOUR OWN PROFITEER

LET US SERVE YOU

WICHITA STATE BANK & TRUST CO.

Guaranty Fund Bank
WICHITA FALLS, TEXAS

"No Depositor in a State Bank in Texas Ever Lost a Copper Cent"

Every Wage Earner

should have an income for the future.

When you deposit each week at OUR SAVINGS DEPARTMENT a fixed sum you are providing for the day when the income will be needed, and the further off that day is the more of an income you have as the interest compounds.

State Trust Co.

706 EIGHTH STREET

R. E. Huff, Pres. W. F. Weeks, V. Pres.
Wm. E. Huff V. Pres. and Treas.



R. S. NIXON
President



F. L. McCOY
Active Vice-President



H. G. BURLEW
Active Vice President



W. M. FRANK
Cashier



H. S. GRIFFIN
Vice President



W. N. BONNER
Vice President



A. C. PARKER
Vice President



R. M. WAGGONER
Vice President

Home of the American National Bank

Capital, Surplus and Undivided Profits, \$ 271,000.00
Deposits, - - - - - \$1,937,583.35

"The Bank of Service"



B. D. DONNELL
Director



H. B. HINES
Director



R. D. SHIRLEY
Auditor

On June 1st, this bank moves into its new home corner 8th and Indiana Ave., in order to give it additional facilities to meet the needs of its rapidly expanding business.

Especial provision has been made for out-of-town friends. Every detail is designed to carry out modern ideas of specialized service and time-saving convenience.

Stop in at your earliest convenience and inspect our new facilities for service. Our officers will be glad to greet you and to show you our new quarters.



C. C. CROWELL
Asst. Cashier



J. G. CHEATHAM
Asst. Cashier

American National Bank

Wichita Falls, Texas



DAVE PAUL

720 OHIO AVENUE

Dealer in Diamonds and Jewelry Great Removal Sale Now On

Within ten days we will move to our new home in the American National Bank Building, corner Eighth and Indiana. For these ten days we will sell any item in our big stock of rare diamonds and smart jewelry.

AT 20% DISCOUNT

This includes unique watches of novel design—some of them studded with diamonds; diamonds set in platinum, especially selected for graduation gifts; pearls, brooches, pendants, La Vallieres, wrist watches, stick pins and a thousand other pretty gifts.

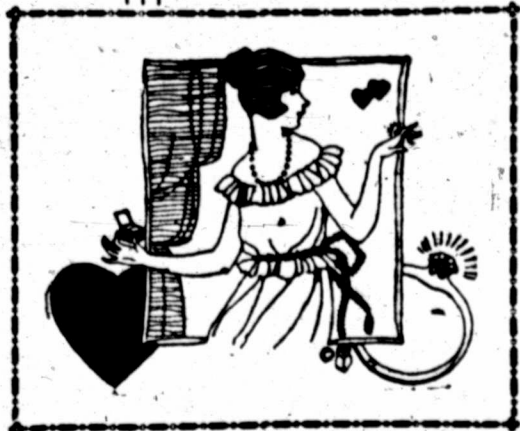

For the June Brides



There is an assortment of silverware not equalled outside the big cities, ornamental bric-a-brac, hundreds of pretty articles of jewelry from the moderately priced to the \$10,000 stones, all at 20% off the regular price.

Our New Home

The swellest fixtures—show-cases, mirrors, silver cabinets and wall cases are enroute to Wichita Falls for our new show-room in the American National Bank Building at 713 Eighth Street, and as soon as they can be put in place a formal opening date will be announced.

Take advantage of the reduced prices—buy your wedding presents and graduation gifts here.

Dave Paul
YOUR JEWELER

720 OHIO AVENUE



The New Home of the Wilford-Harrison Drug Co.

The picture shown in the center of this page gives but a faint idea of the elaborate fittings of Texas' prettiest and most modern drug store. Only a few years ago the typical drug store had a green bottle in one window and a red bottle in the other, while a little sawdust and a few spittoons littered the floor. The druggist carried few side lines and there was little attraction there for the average citizen. Necessity was the force that drove him there.

The new and elegant store of the Wilford-Harrison Drug Co., is typical of the new order of things. The fixtures are built in the Hepplewhite Design of genuine Mahogany inlaid with Tulip wood, with plate glass shelves and plate glass mirror backs. The twenty foot soda fountain is of genuine Onyx of the very best grade.

The store is ideally located, in a store room especially designed for a modern drug store, in the new American National Bank building. It fronts on Eighth street and is but a stone's throw from the three new sky-scrapers—the Bob Waggoner office building, the new Kemp Hotel and the City National Bank Building—on the right side of the most popular thoroughfares in the city.

The new store caters to the best class of buyers. The prescription department, which is a hobby of Mr. Harrison's, himself being a graduate pharmacist, while under his supervision, is commanded by three other prescriptionists. Their wonderful business in the candy department they attribute to the fact that they have the exclusive agencies for the two highest class lines of candy on the market—"Pangburn's" and "Appollo." The cigar department is accessible from the lobby as well as the drug store and is operated as a separate department. At their soda fountain you may obtain a dish of Pangburn's Orange Ice Cream (the original).

They have tried to give Wichita Falls a drug store that would be "in keeping with the town" and believe that with their modern equipment and a stock of goods that is selected on a basis of quality not price that they merit a liberal share of your patronage.

We invite you to visit us during the opening Tuesday night, and inspect our new store.

Wilford-Harrison Drug Co.

American National Bank Building
Entrance on Eighth Street

Ame

Tuesday, June 1
for the officers a
American Nation
day the bank w
of its new home
tional bank and
its thousands of
Falls and throu
Throughout the d
ceive its patrons
its conveniently l
handsome and
quarters. In the
ception will be h
in its new hon
in a better posit
its constantly gro
will have the di
goes with an ins
acter. Few bank
will have more b
quarters than the
in its new home,
the very heart o
trict.

For some time
bank have felt th
tion that was un
ing business and
months have bee
quarters. When
the National Ban
the City National
building of the N
merce available.
obtain it. A deal
mated by a syndi
of the bank for
National Bank o
terest in the bu
the banking fixtu
ing installed. W
banking rooms v
possible speed, a
is a bank holiday
its records, mon
phernalia into th
will have things
ness and for the
Although its on
15 months old th
bank has become
leading financial
posits exceed tw
its depositors r
3,000. The reman
bank would hardl
in any other pla
Falls where the
recognize enterpr
Judge individuals
what they do and
community.

Opened in
The American
opened for busin
1919. At the clos
first day its dep
\$300,000 and be
old had reach
At its organizati
ton was presiden
vice president, J
was comprised o
W. N. Bonner,
Donnell, J. B. M
Herbert S. Griffi
A few months la
cashier of the
at Burkburnett,
with the new b
after Mr. Nixon
quired the inter
Mr. Nixon was t
and Mr. McCoy
of the bank. S
Burlaw, auditor
bank of Dallas,
cashierhip.

In April of th
was made an ac
the bank and
cashier of the N
merce, was mad
a director. Earl
bank had added
the leading oil r
to its board of
first of this ye
goner to its di
goner, Mr. Par
Mr. Griffin wet
dents of the in
seen from the f
icy of the bank
with it keen, a
young men as l
men of large a
directors. At th
the bank show
cent and paid a
Five per cent v
plus fund and th
divided profits.
voted to increas
plus to \$250,000
enabling the ba
ness and to giv
its customers
crease of the ca
be made again.
been definitely
ably be half of
The officers c
follows: Rhea S
L. McCoy and
vice president,
Waggoner, H.
Bonner, vice p
cashier; J. G.
Crowell, auditor
Shirley, auditor

AMERIC
BASH
MOD

With the ren
National bank
handsome ne
American Natio
building, one o
completely app
in the southw
mark of progr
achieved in th
modern busine
Falls, and the
tion placed on
constituting an
Falls as it wou
the country.

This buildin
ond of the new
under way, is
gressive spirit
institutions, an
and most prog
pendent oil op
Mr. J. Beahan
the building
home of the
merce, and wa
bank and by
the consolidati
tion with the
officers and d
can National
than a year ol
as a rapidly g
institution, sel
the taking of
step and purch
of Commerce
banking home
to any financ
state.

Immediately
set in the bui
tional bank sp
tion of the bui
ing room and
yet fully finis
it is ready for
Desaipe
The building
concrete struc
red tapestry b
erra cotia.

American National Will Move Into Its New 12-Story Home Monday

Tuesday, June 1, will be a glad day for the officers and employees of the American National bank for on that day the bank will open the doors of its new home in the American National bank and Bashaara building to the thousands of friends in Wichita Falls and throughout this section. Throughout the day the bank will receive its patrons and its friends in its convenient, modern, handsome and thoroughly modern quarters. In the evening a public reception will be held.

In its new home the bank will be in a better position than ever to serve its constantly growing patronage and will have the dignified setting that goes with an institution of its character. Few banks in the southwest will have more beautiful and modern quarters than the American National in its new home, which is situated in the very heart of the business district.

For some time the officers of the bank have felt the handicap of a location that was unsuited for the banking business and for a number of months have been looking for better quarters. When the consolidation of the National Bank of Commerce and the City National bank made the new building of the National Bank of Commerce available, steps were taken to obtain it. A deal was finally consummated by a syndicate of stockholders of the bank for the purchase of the National Bank of Commerce's half interest in the building together with the banking fixtures which were being installed. Work of completing the banking rooms was rushed with all possible speed and tomorrow, which is a bank holiday, the bank will move its records, money and other paraphernalia into the new building and will have things in readiness for business and for the reception Tuesday.

Although its only a little more than 15 months old the American National bank has become one of the leading financial institutions in the southwest. Its deposits exceed two million dollars and its depositors number more than 3,000. The remarkable growth of this bank would hardly be possible in any other place than in Wichita Falls where the people are so quick to recognize enterprise and merit and to judge individuals and their worth by what they do and their service to the community.

Opened in February, 1919, the American National bank opened for business on February 19, 1919. At the close of business on the first day its deposits were more than \$300,000 and the number of depositors had reached the two million mark. At its organization, Wade H. Hampton was president and Rhea S. Dixon, vice president. The first board of directors was comprised of Wade H. Hampton, W. N. Bonner, H. B. Hines, B. D. Donnell, J. B. Marlow, Rhea S. Dixon, Herbert S. Griffin and Louis S. Nixon. A few months later F. L. McCoy, then cashier of the Farmers State bank at Burk Burnett, became associated with the bank and in the southwest after Mr. Nixon and Mr. McCoy acquired the interest of Mr. Hampton. Mr. Nixon was then elected president and Mr. McCoy active vice president of the bank. Soon thereafter H. G. Burlew, auditor of the City National bank of Dallas, was called to the cashiership.

In April of this year Mr. Burlew was made an active vice president of the bank and W. M. Frank, then cashier of the Farmers State bank at Burk Burnett, was elected cashier. Early in its existence the bank had added A. C. Parker, one of the leading oil men of the southwest, to its board of directors and at the first of this year added R. M. Waggoner to its directorate. Mr. Waggoner, Mr. Parker, Mr. Bonner and Mr. Griffin were made vice presidents of the institution. It will be seen from the foregoing that the policy of the bank has been to associate with it keen active and experienced young men as its active officers and men of large affairs on its board of directors. At the end of eight months the bank showed a carrying of 2 1/2 per cent and paid a 10 per cent dividend. Five per cent was carried to its surplus fund and the remainder to its undivided profits. At that time it was voted to increase the capital and surplus to \$250,000. This has been done enabling the bank to increase its business and to give still better service to its customers. An immediate increase of the capital and surplus is to be made again. The amount has not been definitely fixed but will probably be half a million dollars.

The officers of the bank now are as follows: Rhea S. Nixon, president; F. L. McCoy, active vice president; H. G. Burlew, active vice president; A. C. Parker, R. M. Waggoner, H. S. Griffin and W. N. Bonner, vice presidents; W. M. Frank, cashier; J. C. Chestnut and C. C. Crowell, assistant cashiers; R. D. Shirley, auditor. Other employees include: Ben C. McAdams, Joe Monkhouse, Tully E. Brown, Marvin Weeks, Jimmie Nixon, Vernon Davis, Bill Herndon, John Shirley, D. R. Bonner, Leo P. Gordon, Estelle Bevere, Lucille Murphy, Addie Joe Kute-man, Ethelyn Anderson.

The Directorate. The strength of the bank is said to lie in its board of directors, not alone in their financial strength, but in their business standing and experience and in their active interest in the bank's affairs. The officers of the American National bank have expressed pride in the bank's board. R. M. Waggoner, director and bank president of the bank, is the owner of the famous Waggoner lease and was the discoverer of the famed Burk-Waggoner pool, the richest that has been found in the United States. He is the largest royalty owner in Wichita county and probably in the United States. He is now operating in all the principal oil fields in Texas and Louisiana. He is the owner of one of the largest and finest buildings in Wichita Falls besides many other business property. He will probably be the largest individual tax payer in Wichita county this year.

A. C. Parker, director and vice president is owner of the famous Parker lease in the Burk Burnett district, and has valuable holdings in Wichita Falls besides many other business property. He owns stock in banks in Wichita Falls, Dallas and other cities and owns valuable business property in Dallas. He is trustee in Texas Christian University at Fort Worth and his philanthropies have been extended to a number of educational and charitable enterprises. H. S. Griffin, vice president and director, is the owner of the Griffin ranch in Taylor, Archer and Wichita counties comprising more than 18,000 acres. He also owns the Dundee townsite. His ranch is famed for its fine cattle. Only last week an oil well that promises to be a big producer was brought in on his land. Mr. Griffin is a young man of splendid enterprise and business acumen. W. N. Bonner, vice president and director, only recently resigned as judge of the 30th district court, to which he was first appointed, to accept the position of district judge in the 10th district, to devote his attention to his law practice, which is one of the largest in Wichita Falls.

H. G. Burlew, recently promoted from the cashiership of the bank to an active vice presidency, is a young man who has won his way in the banking business solely by his own efforts and merit. He started in his profession as a runner for the City National bank of Dallas and won one promotion after another until he was auditor. It was from that position that he was called to the American National bank here. F. L. McCoy, active vice president and director, is a member of one of the pioneer families of Dallas. He began his banking career as a runner for the First State bank there and advanced until he was cashier in charge of the savings deposits. He then became associated with the Farmers State bank at Burk Burnett as cashier. He came from that bank to the American National. Mr. McCoy is the owner of valuable oil interests and owns business property in Wichita Falls.

part of the basement contains the heating plant and other mechanical equipment of the building, also storage rooms. The first story is occupied by the American National bank in the front half, just back of which is the office building lobby with entrances to the elevators, to the bank and to the Willford Harrison drug store. The remaining store at the extreme west end of the first story is occupied by the Dave Paul Jewelry Co.

The upper stories are all offices. There are three high speed gearless electric elevators, equipped with Armstrong signal system and with electric interlocking safety devices. This safety device provides that when elevator doors are open, elevator cannot be moved, nor can the door be opened except when elevator is stopped at a floor landing.

The corridors throughout the building are finished with Alamora marble wainscoting six feet high and Carthage marble floors. In each corridor is a standard hose rack which is supplied with water from steel water tanks located on the 13th floor. These tanks not only supply the fire lines, but also supply the drinking fountains throughout the building as the city would not be able to force water to the top of the building. In each corridor is a drinking fountain which is supplied with drinking water from a house cooling system. There is a Cutler mail chute with opening at each floor.

The offices throughout have birch trim-finished with mahogany and have rock maple floors. The windows on the street sides of the building are glazed with genuine polished plate glass, the windows on the south and west sides being fire-proof metal windows glazed with wired glass. There is a steel fire escape from the ground floor to the roof with opening from the west end of all corridors into same. Also the stairway in the center of the building has been passed by the state board of fire insurance as a fire escape, it being enclosed in fireproof partitions with metal windows and doors.

The entrance lobby to the office building is beautifully finished in Madri Veined statuary marble which covers the entire side walls, the floor is finished with Carthage marble and the ceiling decorated with ornamental plaster. There is a vestibule from the street entrance to the lobby. The drug store is very handsomely furnished with mahogany fixtures in Adam design.

The building is of reinforced concrete construction and is absolutely fireproof. There is no office building in Texas of higher grade construction and finish. The plans for the building were made in Wichita Falls by a main banking rooms and stairways to

the safety deposit department and to the mezzanine floor. The fixtures are of Tavernele and American black walnut. They are of the most modern design with special lighting devices and all equipment known to modern bank design. The floor of the lobby is of marble, and the floor in the working space is of cork tiling. The decoration on the walls and ceilings is done in antique gold, the metal for this being among the first shipments which were imported after the war. The decoration was done by Theodore Beck, who is a local decorator and it is to the credit of Mr. Beck and of Wichita Falls that work of this quality could be obtained locally.

The switchboard for the bank's inter-communicating telephone system was located on the mezzanine story, where also is the directors' room, which is beautifully furnished and is equipped with a fireplace and book-cases. Also on the mezzanine floor is the vault which is used for storage of stationery and other supplies. This mezzanine story is connected with the floor by a handsome marble stairway.

In addition to the stationery vaults on the mezzanine story, is the cash and book vault on the main floor. All the vaults are enclosed in heavy concrete wall, reinforced with steel I-beams placed vertically which makes almost a solid steel wall. This vault is also the lowest burglar insurance rate that can be obtained on vault construction. The vault doors are all of Mosier manufacture and also take the lowest burglar insurance rate as they are of the most advanced design. The first story vault is equipped with steel cabinets in plain view of the department is in the basement and is reached by a very beautiful curved stairway with a large open well that is unusually interesting, being of period design, very massive and have a number of candle effect lights. These chandeliers, as well as the window hangings, rugs, etc. were furnished by Leslie Turney, representing the J. L. Strassell company.

Absolutely Fireproof. The building is of reinforced concrete construction and is absolutely fireproof. There is no office building in Texas of higher grade construction and finish. The plans for the building were made in Wichita Falls by a main banking rooms and stairways to

the safety deposit department and to the mezzanine floor. The fixtures are of Tavernele and American black walnut. They are of the most modern design with special lighting devices and all equipment known to modern bank design. The floor of the lobby is of marble, and the floor in the working space is of cork tiling. The decoration on the walls and ceilings is done in antique gold, the metal for this being among the first shipments which were imported after the war. The decoration was done by Theodore Beck, who is a local decorator and it is to the credit of Mr. Beck and of Wichita Falls that work of this quality could be obtained locally.

The switchboard for the bank's inter-communicating telephone system was located on the mezzanine story, where also is the directors' room, which is beautifully furnished and is equipped with a fireplace and book-cases. Also on the mezzanine floor is the vault which is used for storage of stationery and other supplies. This mezzanine story is connected with the floor by a handsome marble stairway.

In addition to the stationery vaults on the mezzanine story, is the cash and book vault on the main floor. All the vaults are enclosed in heavy concrete wall, reinforced with steel I-beams placed vertically which makes almost a solid steel wall. This vault is also the lowest burglar insurance rate that can be obtained on vault construction. The vault doors are all of Mosier manufacture and also take the lowest burglar insurance rate as they are of the most advanced design. The first story vault is equipped with steel cabinets in plain view of the department is in the basement and is reached by a very beautiful curved stairway with a large open well that is unusually interesting, being of period design, very massive and have a number of candle effect lights. These chandeliers, as well as the window hangings, rugs, etc. were furnished by Leslie Turney, representing the J. L. Strassell company.

Field, and the building was constructed by the Charles M. Dunning Construction Co. of Oklahoma City, but they have also had offices in Wichita Falls for a number of years. The building is almost entirely finished and has been occupied for some little time, but details of finishing up have

been delayed by labor troubles and delays in shipments of materials. The building is almost entirely finished and has been occupied for some little time, but details of finishing up have

Teachers in the public schools of Gloucester, N. J., have forbidden the wearing of socks to school by girls of twelve years old and over.

Six plays of the Elizabethan period are to be produced by some five hundred Irish Mawr students early in May for the benefit of the two million-dollar endowment fund.

Teachers in the public schools of Gloucester, N. J., have forbidden the wearing of socks to school by girls of twelve years old and over.

Six plays of the Elizabethan period are to be produced by some five hundred Irish Mawr students early in May for the benefit of the two million-dollar endowment fund.

Teachers in the public schools of Gloucester, N. J., have forbidden the wearing of socks to school by girls of twelve years old and over.

Six plays of the Elizabethan period are to be produced by some five hundred Irish Mawr students early in May for the benefit of the two million-dollar endowment fund.

Teachers in the public schools of Gloucester, N. J., have forbidden the wearing of socks to school by girls of twelve years old and over.

Six plays of the Elizabethan period are to be produced by some five hundred Irish Mawr students early in May for the benefit of the two million-dollar endowment fund.

Teachers in the public schools of Gloucester, N. J., have forbidden the wearing of socks to school by girls of twelve years old and over.

Six plays of the Elizabethan period are to be produced by some five hundred Irish Mawr students early in May for the benefit of the two million-dollar endowment fund.

Teachers in the public schools of Gloucester, N. J., have forbidden the wearing of socks to school by girls of twelve years old and over.

Teachers in the public schools of Gloucester, N. J., have forbidden the wearing of socks to school by girls of twelve years old and over.

Six plays of the Elizabethan period are to be produced by some five hundred Irish Mawr students early in May for the benefit of the two million-dollar endowment fund.

Teachers in the public schools of Gloucester, N. J., have forbidden the wearing of socks to school by girls of twelve years old and over.

Six plays of the Elizabethan period are to be produced by some five hundred Irish Mawr students early in May for the benefit of the two million-dollar endowment fund.

Teachers in the public schools of Gloucester, N. J., have forbidden the wearing of socks to school by girls of twelve years old and over.

Six plays of the Elizabethan period are to be produced by some five hundred Irish Mawr students early in May for the benefit of the two million-dollar endowment fund.

Teachers in the public schools of Gloucester, N. J., have forbidden the wearing of socks to school by girls of twelve years old and over.

Six plays of the Elizabethan period are to be produced by some five hundred Irish Mawr students early in May for the benefit of the two million-dollar endowment fund.

Teachers in the public schools of Gloucester, N. J., have forbidden the wearing of socks to school by girls of twelve years old and over.

Six plays of the Elizabethan period are to be produced by some five hundred Irish Mawr students early in May for the benefit of the two million-dollar endowment fund.

Teachers in the public schools of Gloucester, N. J., have forbidden the wearing of socks to school by girls of twelve years old and over.

Six plays of the Elizabethan period are to be produced by some five hundred Irish Mawr students early in May for the benefit of the two million-dollar endowment fund.

Teachers in the public schools of Gloucester, N. J., have forbidden the wearing of socks to school by girls of twelve years old and over.

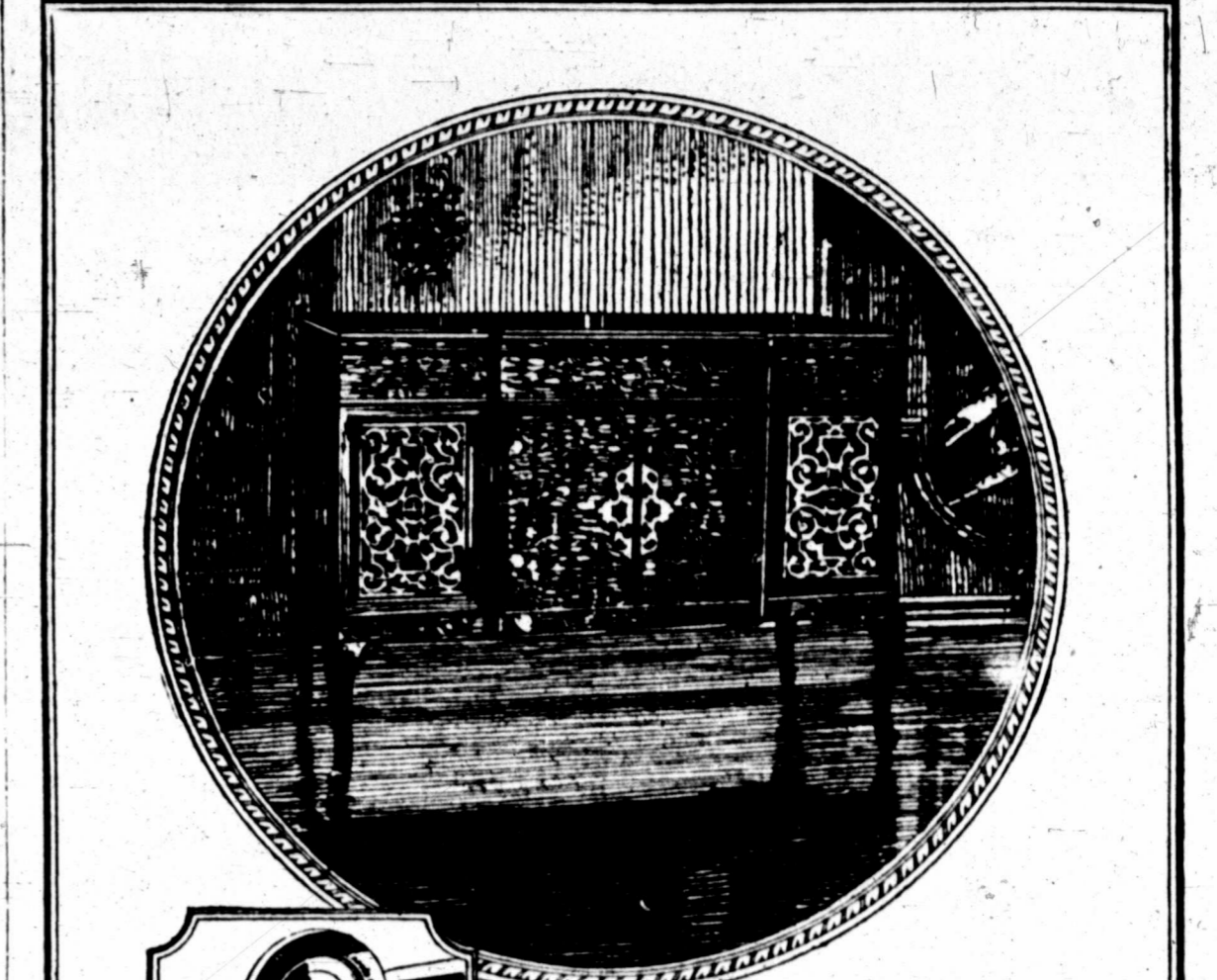

The CHENEY

Suits Every Mood

Although The Cheney will play with the majestic volume of a military band, you can subdue the same record to the softness of a lullaby.

Thus the rich harmony which distinguishes the music of The Cheney is always retained, and the fullest enjoyment is given by every vocal or instrumental selection.

Cheney cabinets are beautifully designed and built by master craftsmen.

CHENEY TALKING MACHINE COMPANY

North Texas Furniture Co.

COOPER & CO. BLDG. WICHITA FALLS, TEXAS

AMERICAN NATIONAL BANK AND BASHARA BUILDING ONE OF MOST MODERN AND HANDSOME IN STATE

With the removal of the American National bank on Tuesday to its handsome new quarters in the American National bank and Bashaara building, one of the most modern and completely appointed banking rooms in the southwest, another distinct mark of progress will have been achieved in the construction of the modern business district of Wichita Falls, and the mark of final completion placed on a new office building constituting an ornament to Wichita Falls as it would to any other city in the country.

This building, which was the second of the new office buildings to go under way, is a monument to the progressive spirit of two local banking institutions, and of one of the largest and most progressive of the independent oil operators of this district. Mr. J. Bashaara. Originally planned, the building was to have been the home of the National Bank of Commerce, and was owned jointly by that bank and Mr. Bashaara. Following the consolidation of the latter institution with the City National bank, the officers and directors of the American National bank, then hardly more than a year old but already identified as a rapidly growing and progressive institution, seized an opportunity for a step and purchased the National Bank of Commerce interest and secured banking home which would do credit to any financial institution in the state.

Immediately upon buying an interest in the building the American National bank speeded up the completion of the building and of the banking room and while the latter is not yet fully finished as it will be later, it is ready for occupancy.

The Evidence of Your Ears

All phonograph manufacturers tell why their phonograph is best. We know that the silver grain spruce singing throat is one reason why the

Stomach Out of Fix?

Phone your grocer or druggist for a dozen bottles of this delicious digestant—a glass with meals gives delightful relief, or no charge for the first dozen used.

Shivar Ale

PURE DIGESTIVE AROMATICS WITH SHIVAR MINERAL WATER AND GINGER

Nothing like it for renovating old tired stomachs, converting food into rich blood and sound flesh.

If your regular dealer cannot supply you, telephone

Starr Phonograph

better all records. But instead of supporting our claim to superiority by clever sales talk we prefer you to judge by actual hearing.

Hear any good record or any phonograph then hear it Starr played. You'll hear new tone beauties.

J. L. Henderson

With Busch & Gerts Piano Company
708 Ninth Street

Insurance

A PERFECT PROTECTION POLICY ISSUED BY

State Life Insurance Co.

of Indianapolis, Indiana

Twenty Million Dollars in Securities

Deposited with the state of Indiana for the sole protection of the policy holders.

Complies with the Robertson law and have millions loaned in Texas.

WICHITA AGENCY HEADS "HONOR ROLL OF TEXAS"

Wichita Agency Wrote \$1,000,000 first four months 1920. Will write over \$3,000,000 in 1920. Have about \$2,000,000 insurance in Wichita County. Ladies written same terms and benefits as men

A. W. BURNSIDE, General Agent

Home Office Building

A disability clause keeps up all payments for loss of health besides paying a guaranteed monthly income for life.

Double face of policy for any accidental death. Every policy carries the certificate and state seal of Indiana

A. W. BURNSIDE, General Agent

914 Commerce Bldg. Wichita Falls, Texas
Office Phone 3237 "We Insure the Wise."

FIVE NATIONAL CONVENTIONS HAVE BEEN HELD IN COLISEUM; A RECORD HELD BY NO OTHER

CHICAGO, May 29.—The Chicago Coliseum, where the Republican National Convention of 1920 will be held, beginning June 8, has a history rich in political interest. Five national political conventions have been held within its walls, a record unsurpassed by any building in the United States.

Every four years since 1904 the republican party has met in the Coliseum to nominate its candidates for president and vice-president, and in 1912 the Progressive party also met there to nominate Colonel Theodore Roosevelt for president.

The Coliseum was completed in 1900. It was designed as a model convention hall and erected on the site of the old Libby War Prison Museum, at Wabash Avenue and Fifteenth street, less than a mile from the hotel and retail shopping district.

The castled walls of the old war prison were used for the Wabash Avenue side of the structure. It was built of stone, brick, steel and glass and is 402 feet long, 170 feet wide. It cost nearly \$1,000,000. It has a wide balcony extending around three sides of walls, and this has been amplified for this year's convention by the addition of a second balcony on the north side.

As a result the seating capacity, 13,137, is the greatest in the building's history. Only 12,400 were seated in the 1916 convention.

The main floor of the Coliseum will seat 9,400 delegates, alternates, press representatives and spectators. There will be 100 doorkeepers, 200 ushers and 2,000 sergeants-at-arms. All the ushers and doorkeepers will be overseas soldiers, sailors and marines, working with military discipline under the direction of former army officers. By this system the national committee hopes to avert the overcrowding of four years ago when hundreds of persons stormed the doors, forced their way past the untrained doorkeepers and preempted seats for which they held no tickets.

The speaker's platform at the south end of the building will provide seats for the officers of the convention and members of the republican national committee. Behind this is a raised platform with 2,000 seats for the use of presidential candidates and other distinguished guests. On either side of the speaker's platform extending across the building is a press section containing 575 seats for working newspaper men.

Facing the speaker are the seats for the 954 delegates and an equal number of alternates. This section is enclosed by a heavy rail to hold back the crowds of frenzied spectators who frequently, during moments of intense enthusiasm, attempt to storm the speaker's stand. The rest of the main

floor and all the balconies will be given over to visitors.

Tickets for spectators have been divided among the national committees from each state, in proportion to the state representation in the convention, with the exception of a block of about 2500 seats, which go to the Chicago convention committee, which financed the convention arrangements.

With less than 10,000 visitor's seats to be distributed, the committee had received more than 75,000 requests for tickets weeks in advance of the convention.

High Costs of Convention.

The Chicago Convention committee, of which Fred W. Upham, republican national treasurer, is chairman, raised \$150,000 to bring the convention to Chicago. The high cost of everything has hit the convention. Music, which cost \$2800 for the entire convention in 1916, cost \$1,000 a day for a band of 50 pieces this year. Other expenses are in proportion.

The republican national committee moved its executive offices to the Coliseum several weeks in advance of the convention. Adjoining the main building is an annex connected with the Coliseum proper by several broad arches and entrances. Here are located the executive and administrative offices, a temporary hospital in charge of 100 Chicago physicians, and, in the basement, a telegraph and telephone room where scores of special wires have been installed for the use of the news gathering associations and newspapers which will cover the convention.

The annex also boasts a branch post office to facilitate speedy collection and distribution of mail to the convention officials, and numerous committee rooms for the national committee and various committees of the convention.

In the decoration of the convention hall the managers have abided by the long established custom of relying exclusively on profuse display of the American flag. Four years ago this custom was departed from in the use of gold and white bunting, but the cost was found excessive this year. C. R. Hall, superintendent of the Coliseum, who is in charge of the decorations, has used hundreds of big and little American flags to completely cover the girders and iron framework of the building.

That this is the age of gas is demonstrated by the fact that 1165 artificial gas companies in the United States are now supplying more than 300,000,000,000 cubic feet of gas of one sort or another to 8,500,000 customers.

Smoke a Peters Pipin. For sale at all cigar stands. 345-1c

FARM WORKERS CAN BE FOUND IF PRICE IS PAID

ALBANY, N. Y., May 29.—Farms of New York state will produce their normal contribution to the nation's food supply this season if the farmers are willing to pay 125 high wages demanded by farm labor, say officials of the State Department of Farms and Markets. These officials express the belief that the farmers are beginning to realize that their products will command high prices next fall and that this will induce them to pay high wages to laborers and to plant at least as many acres as in former years.

The farm workers will be found, say department officials, when the farmer is willing to pay them the wages they want. The problem of the farmer is the cost of labor rather than shortage, they declare. Woodmen who have been working in the logging camps during the winter are expected to go on the farms in the summer. Besides, say state officials, the annual "back to the land" migration from the cities should help to relieve the labor situation. Men who have been lured from the rural communities and towns by the higher wages offered in shop and factory begin to long for outdoor life when the warm days come, they say, and little coaxing is needed to make them exchange their work on their bench or machine for open spaces of field and meadow.

Planting has been delayed but this is attributed mostly to unfavorable weather conditions. There was difficulty early in the spring in obtaining seed, fertilizer, farm implements and machinery but the state officials say

these commodities have been supplied as a result of efforts of the department of farms and markets in co-operation with railroad officials.

Expectation that the New York state farmer will see his duty and do it this year is based in part upon his record in 1917 and 1918 when farm laborers of the draft age were in the army. The state officials say that the farmer never before faced such a labor shortage, but, nevertheless, those were leaner years in crop production in New York state as well as for the bank balances for the farmers. They declare that if the farmer will pay the wages demanded, he will receive this year bigger profits than ever before.

The Turks are toppers for thrift as shown by a survey of the Ford plant at Detroit. They have an average of \$321 in savings to their credit; Austrians, \$641; Armenians, \$641; Germans, \$248; Hungarians, and Poles, \$278.

Important Notice
Can arrange financial aid to all companies with some production and proven acreage. Write or phone Room 307 St. James Hotel for appointment.

Filling Station Equipment

Gasoline pumps, lubricating tanks, air compressors and underground storage tanks. Can give immediate delivery.

MORGAN SALES CO.

1100 Ohio Ave.—Phone 1793 P. O. Box 1408

TANKS

Buy RAY'S tanks and you will get the best on the market. We have our own truck and can make prompt delivery. We have just unloaded a car of

galvanized iron roofing. Roofing is scarce, don't delay placing your order. If you need a garbage can, we have that too.

Ray's Sheet Metal Works

Wichita Falls, Texas



"Let's Open it Now"

don't be stingy with the candy just because it came from The Royal. I like their candy as well as you do, even though I am a man. Thus spoke the gentleman to his lady love, so you see that our product is eaten and appreciated by both sexes. It is dependable candy at low prices.

We serve sandwiches of all kinds at popular prices. Our candies and ice cream are made in our own factory.

ROYAL CONFECTIONERY
718 INDIANA AVENUE FORMERLY FELL'S

Piquant -- Restful -- Zestful



Is All of These and More
Big Stuff on a Hot Day

Every Good Thirst-Quenchery Has It!

All you have to do to put out that thirst, is to say to the boy in the white jacket: "Hand me a grip-bottle full of that thirst destroyer!" He'll whip a bottle of Coca-Cola out of the Refrigerator at once.

Oh! Boy!

Thirst gone! Back on the Job!

But Buy It in a Grip-Bottle Because It's Better Bottled



Come down and see us at the factory. Look us over. See how carefully we make this delicious drink. Observe how our wonderful machines wash, sterilize, fill, cap and inspect every bottle.

Coca-Cola is a drink you can offer to your best friend and be happy

Send a case out to the folks at home. They like joy as well as you do.



418 Ohio

Phone 1061

PROFESSIONAL CARDS

- | | |
|--|--|
| <p>ATTORNEYS</p> <p>ELMER GRAHAM
Attorney-at-Law
304 Commerce Bldg.
Phone 2270</p> <p>CARRIGAN, MONTGOMERY, BRITAIN & BRITAIN
Lawyers
Room 128, First National Bank Building</p> <p>OLY ROGERS
Attorney-at-Law
1005-07 Commerce Building
Telephone 2979</p> <p>D. O. BEENE
Lawyer
723 Indiana Avenue Phone 1548</p> <p>John C. Kay, J. W. Akin, R. O. Kenley
KAY, AKIN & KENLEY
Room 506, New City National Bank Bldg.</p> <p>H. WYATT
Attorney-at-Law
Special Attention to Commercial Collections
Over Farmers' State Bank
Burkhardt, Texas</p> <p>JUDGE P. A. MARTIN
Attorney
Practice in all courts
Offices 513-15 Kemp & Kell Building
Phone 2270</p> <p>THOS. G. KING
Attorney-at-Law
No. 11 Jones-Kennedy Building
623 Seventh Street Telephone 1578</p> <p>T. F. HUNTER
Attorney-at-Law
Suite 204-205 First Natl. Bank Building
PHONE 421</p> <p>J. N. SHERRILL
Lawyer
511 Kemp & Kell Bldg.
PHONE 2379</p> <p>FITZGERALD & HATCHITT
Lawyers
512-516 Clint Wood Bldg. Phone 117</p> <p>W. E. WILSON
Attorney-at-Law
General Practice, Office Room 518 Kemp & Kell Bldg. Residence Phone No. 21</p> <p>E. W. NICHOLSON
Attorney-at-Law
121-125 Commerce Bldg.</p> <p>ZEB V. NIXON & ELMER DE MONTÉL
Lawyers
706 Ohio Avenue, Next Door to American National Bank</p> <p>W. B. CHAUNCEY
Lawyer
509-510 Clint Wood Bldg. Phone 1424</p> <p>Bernard Martin, Ben G. O'Neal
MARTIN & O'NEAL
Attorneys-at-Law
Offices 412-414 Clint Wood Bldg.</p> <p>E. B. Hendricks, Chas. W. Dickey
HENDRICKS, DICKY & CLAETT
Lawyers
McChurkin Bldg. Phone 614</p> <p>WALTER NELSON
Attorney-at-Law
714-716 Commerce Bldg.
Phone 1481</p> <p>E. H. GIBSON
Attorney-at-Law
Room 187, First National Bank Building
Phone 2511</p> <p>E. E. FISHER
Lawyer
With T. F. Hunter Phone 1379
304-8 First National Bank Bldg.</p> <p>E. H. EDDLEMAN
Lawyer
Phone 3045 907 City Nat. Bank Bldg.</p> <p>ROBERT E. HUFF
Attorney-at-Law
Prompt Attention to Civil Business
Notary Public in Office
Office Rear First National Bank</p> <p>FLETCHER S. JONES
District Attorney
Phone 514 Wichita Falls, Texas</p> <p>BAILEY, RANDOLPH & GREER
Lawyers
511-515 Kemp & Kell Bldg. Phone 2969</p> <p>Paul A. Langford, Howard S. Long
LANGFORD & LONG
Attorneys-at-Law
315 National Bank of Commerce Bldg.</p> <p>W. H. Caldwell, W. H. Caldwell
CALDWELL & CALDWELL
Lawyers
414 First National Bank Bldg. Phone 219</p> <p>F. G. Swanson, J. Gustave Guest
SWANSON & GUEST
Lawyers
Office 13 City National Bank Bldg.
Office Phone 234 Residence Phone 262</p> <p>County Attorney's Office, Phone 514</p> <p>WAYNE SOMERVILLE
Lawyer</p> <p>J. R. OGLE
Lawyer-Notary Public
511 City National Bank Building</p> <p>COOK & SPENCER
Attorneys-at-Law
Rooms 718-720 Commerce Bldg.
C. A. Williams, Jos. H. Ayneworth</p> <p>AYNESWORTH & WILLIAMS
Attorneys-at-Law
305 Kemp & Kell Bldg. Phone 855</p> <p>C. C. McDONALD
Formerly Assistant Attorney General of Texas. General Practice in State and Federal Courts.
Suite 608, City National Bank Building.
Phone 2274</p> | <p>ATTORNEYS</p> <p>Wm. N. Bonner, Julette M. Bonner
BONNER & BONNER
Eleventh Floor City Nat. Bank. Phone 121</p> <p>WEEKS, MORROW, WEEKS & FRANCIS
Attorneys-at-Law
512 First National Bank Building</p> <p>P. R. Cox, L. W. Keys
COX & KEYS
Attorneys at Law
Suite 500-4 Clint Wood Bldg. Phone 491</p> <p>THOMPSON, KNIGHT, BAKER & HARRIS
Attorneys at Law
218-220 Clint Wood Bldg. Phone 3942</p> <p>BULLINGTON, BOONE, HUMPHREY & OFFMAN
Rooms 511-12-13-14, Kemp & Kell Bldg.</p> <p>E. M. MANN
Attorney-at-Law
224 National Bank of Commerce Bldg.
Phone 429</p> <p>SCURLOCK-CROSSMAN & DALE
Attorneys-at-Law
518-20-22 Clint Wood Building</p> <p>DAVENPORT & WILSON
Lawyers
511-515 Kemp & Kell Bldg.
Phone 1835</p> <p>A. W. GIBSON
Attorney and Counselor at Law
Room 25 Hines Bldg.</p> <p>STENOGRAPHY</p> <p>PUBLIC STENOGRAPHER
Room 22, Hines Building,
707 1/2 Ohio Street</p> <p>PHYSICIANS AND SURGEONS</p> <p>DR. L. D. PARNELL
Medicine and Surgery
412 Commerce Bldg. Phone 2060</p> <p>DR. W. E. MOSELEY
Physician and Surgeon
Office 702 1/2 Indiana, Suite 1
Phone 320</p> <p>OSTEOPATHY</p> <p>DRS. SCHARF & PETERSON
Osteopathic Physicians and Surgeons
308-209 Kemp & Kell Building
Phone: Office 661, Residence 2048.</p> <p>CHIROPRACTORS</p> <p>P. L. MYERS
Graduate Chiropractor
Room 10, 512 1-2 Ohio Avenue Phone 2258
Hours: 9 to 12; 2 to 5; 6 to 7</p> <p>ARCHITECTS—CIVIL ENGINEERS</p> <p>SANGUINET, STAATS & PATE
Architects and Engineers
1005-1006 City National Bank Bldg.
Wichita Falls, Texas</p> <p>ISBELL & METCALFE
Civil Engineers and Surveyors
Rooms 4 and 5, over National Bank of Commerce. Office Phone 722; Res. 2278</p> <p>P. S. CAMPBELL
Civil Engineer and Surveyor
613 Seventh Street, Wichita Falls, Texas. Phone 1947</p> <p>THE CONSOLIDATED ENGINEERING COMPANY
Civil and Consulting Engineers
Successors to: Gasper & Madson and the Wichita Engineering Company.
Room 6, Anderson-Walker Bldg.,
716 1/2 Indiana Ave.</p> <p>M. N. COOKE
Civil Engineer
501 Seventh Street, Opposite Court House
Office Phone 2673; Residence 678</p> <p>AUDITORS AND ACCOUNTANTS</p> <p>L. E. Slade, A. L. Elliott
SLADE & ELLIOTT
Public Accountants
Phone 2995 714 Ohio</p> <p>ABSTRACTORS</p> <p>GUARANTEE ABSTRACT AND TITLE COMPANY
W. F. Edinger, Manager
Basement Clint Wood Bldg.
Office Phone 661 Courthouse Phone 1981</p> <p>THE CENTRAL ABSTRACT CO.
Quick and Accurate Service
Basement New City National Bldg.
Phone 2855.</p> <p>GEOLOGISTS</p> <p>WYATT AND CHAMBERS
Petroleum Geologists
Basement Commerce Building</p> <p>MR. HOME BUILDER
Let us figure out new house you're going to build.
Crocker & Ross
General Builders
118 Seventh St.</p> <p>PROFESSIONAL DETECTIVES
Shelton Detective Agency, Inc. 424-26
Clint Wood Bldg. Phone 925</p> <p>AUTO ACCESSORIES.
Why buy new parts? The Imperial Welding Company can make the old one like new. Speed cylinders, fitted and guaranteed. No stripping, no heating, frames welded and straightened. Fenders repaired at reasonable prices. 209 Ohio Avenue.</p> |
|--|--|

POINTS LESSONS FROM TRUCK TOUR FOR ARCHER COUNTY

A caravan of about 20 loaded trucks from Wichita Falls was here Monday for a few hours on the first leg of its journey over a considerable portion of West Texas. The trip is being made to demonstrate to people along the route the possibilities and advantages of the auto truck over the old-fashioned horse or mule motive power wagons, or even over the railroads.

The caravan arrived here but a few moments behind its schedule time, and it came over 30 miles of roads, mostly freshly graded that would have strained a good mule team to pull an empty wagon over, and a loaded wagon would have been out of the question. Heavy and incessant rains previous had placed the road-bed in a fearful condition, and no more propitious time could have been chosen to prove the supremacy of the "haul by truck" method. These loaded trucks, some with two and three ton loads, manipulated the bad roads with nearly perfect success, and proved the contention that when the water is not too deep mud holes have no terrors for the trucks. Of course this demonstration of the "haul by truck" possibilities will doubtless convince at least some of our citizens they need a truck to the extent that they will buy one, but the demonstration was the county should have. Hauling by truck is already being practiced here on a tolerably pretentious scale. There is no way to keep these heavy trucks off the roads during wet weather, during which periods they simply tear the grade roads all to pieces. These trucks made ruts axle deep all the way from Wichita Falls here save a small stretch this side of the Little Wichita River bridge where the road had been graded. They did not leave a sign of a rut in this new work, which will eventually become as hard as cement. It costs \$1.50 per mile. With our present graded roads the road tax will not suffice for upkeep much less build any more. At present we pay for all the road work and do not have good roads; with a bond issue for graded roads in excess of the present roads are costing. Study the matter over carefully. Our valuations have been increased 25 per cent for road purposes. Of this 25 per cent the state gets 10 to every dollar for the county. It will not suffice. In our opinion the choice will soon be up to our citizens—no roads, or another increase in valuation, or a bond issue. With good roads this section will continue to develop and prosper, with bad roads we will revert back to the old days and become a law of the land once more. Which do you prefer?—Archer City News.

OVER-EATING
Is the root of nearly all digestive ills. If your digestion is weak and you eat of ill, better eat less and use **KI-MOIDS**
The new aid to better digestion. Pleasant to take—effective. Let **KI-MOIDS** help straighten out your digestive troubles.
MADE BY SCOTT & BOWNE, BASKINS OF SCOTT'S EMULSION.

- LODGE DIRECTORY.**
- KNIGHTS OF PYTHIAS**
Meets Tuesday night, 7:30 o'clock, 601 Scott Ave. Visitors welcome.
E. R. Ingram, C. C.
O. T. Goralice, K. K. B.
 - Wichita Encampment No. 4, I. O. O. F.**
Meets every second and fourth Thursday night at Odd Fellows hall, Schwartz Woods building, 601 Scott street. Visitors especially invited.
R. R. BRUBAKER, C. P.
F. A. W. HOPKINS, Scribe.
 - Wichita Falls Lodge No. 428, A. F. & A. M.** Stated meetings first and third Friday nights in each month. E. V. FRIBERG, W. M.
C. M. DODGSON, Sec.
 - Wichita Falls Chapter No. 82, R. A. M.** Stated convocations second Friday night in each month. E. C. Hall, C. H. Hall, C. M. Dodgson, Sec.
 - Wichita Falls Commandery No. 508, Regular convocations fourth Friday night in each month. A. F. Kerr, Commander. J. W. Walker, Recorder.**
 - Wichita Shrine Club** Meets every first and third Thursday night at Woodmen Temple. Visitors especially invited.
W. J. Hamann, Pres.
E. M. Doherty, Sec.
 - Wichita Falls Chapter No. 62, R. A. M.** Meetings first and third Tuesday nights in each month. Mrs. Emma Richardson, W. M.
Miss Cora Karrenbrock, Sec.
 - Wichita Falls Lodge B. P. O. Elks** Meets first and third Monday nights each month at Elks Hall, H. C. English, Sec.
 - Knights of Columbus, Wichita Falls Council No. 1173**, meets every Monday night at 8:00, Catholic church hall, 1510 Ninth st. Visiting knights cordially invited.
Hall open every night, except Monday.
 - The Brotherhood of American Women** meets Wednesday nights at the Schwartz Woods building, 601 Scott. Mrs. E. L. Richardson, Corp.
 - Woodman Circle 1147**—Meets every Friday at the Schwartz Woods building at 7:30 o'clock P. M. Mrs. W. F. Wallace, Guardian. Mrs. Ruby Hart, Clerk.
 - Woodman Circle No. 1087**—Meets second and fourth Wednesday nights at Schwartz Woods building. Visiting sovereigns cordially invited. Mrs. Lee McDowell, Guardian. F. P. Fitzgerald, Clerk.
 - Wichita Encampment No. 8, I. O. O. F.** Meets every second and fourth Saturday nights at Odd Fellows hall, Schwartz Woods building, 601 Scott Avenue.—N. G.
 - R. R. BRUBAKER, C. P.
F. A. W. HOPKINS, Scribe.
 - Panhandle Lodge No. 341, I. O. O. F.** Meets every Monday night, Hall 601 Scott Avenue.
W. M. ADAIR, N. G.
J. W. BUSSEY, Sec'y.
 - Rebekah Lodge No. 25**—Meets second and fourth Thursday nights at 7:30 and first and third Saturday nights at Schwartz Woods building, 601 Scott Avenue.—N. G.

THE MOTORISTS' PROBLEMS'

By WILLIAM H. STEWART, JR.

I have a 1918 model Maxwell. Have just put on a new Model "D" Schellenger carburetor. Engine will not run unless it "runs away with itself" or runs fast, and when I try to throttle it down it dies. My reason for installing this new carburetor was that the car was jumping and skipping when car was running. Have just had a new Bosch magneto installed and magneto seems to give off good spark, only thing it is awful hard to start, but I supposed this to be on account of defective carburetor. Can you make any suggestion to make it start easier? Please let me know what you think in the trouble with carburetor. Gas comes from gravity tank under dash on front of car. Am enclosing envelope for reply. Am very anxious as the tuning of Air Valve "A" cap and adjusting screw under does not seem to have bit of effect on it.

A. D.
It is assumed that this model carburetor is suited to your engine and if properly installed it should not cause the engine to race. You have stated that symptoms indicate too much air. Whether this is due to the air valve of carburetor or a manifold leak, should be determined first. You may find it necessary to change the specifications to suit your particular work. Difficult starting is caused by poor carburetion and also by poor ignition. If the magneto breaker points or spark plug gaps are not properly adjusted you will have trouble in starting. Better have an experienced mechanic check these adjustments for you.

I have a Ford car and the lights are from the magneto. Would it have any injurious effect on the magneto by installing an equalizing device or accumulator to maintain a brighter light at slow speed?
O. W.

It is doubtful whether you can do this. Why not use a storage battery for your lights and install a generator to charge the battery? This system will give you a uniform light under all conditions. Storage batteries must be charged with direct current.

I am very much interested in the fillers. I think if what they claim for them is true they are wonderful and may give considerable more wear per mileage. I have never seen any in use in this locality where so many autos come. I ask for more information and about guarantee regarding their wearing.
F. A. T.

At the present writing there seems to be nothing on the market equal to air for all around good service. There are many tire fillers, some good, others not so good. When a tire is old perhaps its service can be prolonged considerably by using the filler, but for resiliency and comfort there is nothing equal to air. The worth of a guarantee will depend entirely upon the character of the company making such warranty.

Would like to know how to correct a misfire in a motor at high speed, say 60 to 75 miles per hour. The car does not miss until it reaches 60 miles per hour. I have installed in the car a special gear ratio of 4 to 1. The plug points are in good condition, also distributor tightened points. Would a larger battery give a better spark? The car has a six volt battery at present. The carburetor has had every adjustment made for high speed. This is a Cadillac car, four passenger, Model 27. Would appreciate any suggestions.

You will probably find end play of axle play in the distributor shaft. This should be eliminated. You might also try another coil as a check on the pres-

ent one. Are you sure that the carburetor specifications are right for the high engine speeds and does a sufficient supply of gasoline pass the fuel line connections? If your present battery is in first class condition no change should be necessary.

I have read your column on automobile troubles for some time. Would like to have you answer this if possible. I have a 1917, five passenger car that runs smooth and quiet until it strikes twenty-five miles per hour, when it makes a noise like gear meshing badly; will go that way from twenty-five to twenty-seven per hour; beyond or below that runs quiet and O. K. The noise appears to come from the left hand side under hood.

E. L.
While the noise seems to come from under the hood, it may, nevertheless, be due to trouble in the transmission or rear axle. The construction is such that an internal rear axle noise may sound up

through the whole car. If the motor runs well when idling slow or fast you can reasonably conclude that the engine is not at fault. If the differential crown and pinion gears are not properly meshed a disagreeable noise will result. Likewise, if the crown gear is not running true or any of the rear axle torque tube bearings are defective, trouble will result. A careful examination by a competent mechanic should locate the cause of the trouble.

Will you kindly let me know through your auto column what makes a bevel "growl" when car is turning a corner, and how to remedy it? The axle I refer to is a full floating type.

A. J.
If the large bevel gears are meshed too tightly they will growl continually. The fact that the gears growl only when turning corners indicates considerable wear in the differential unit. In straight-ahead driving the differential turns as a unit. In turning corners the floating bevel gears are brought into action. It is quite possible that some parts of this unit need renewing. Perhaps the spider holding the floating bevel gears in position is broken. It is not a difficult matter to remove the cover and inspect the whole unit. You may find it neces-

sary to remove the unit in order to inspect thoroughly all the inner working parts. In the full floating type axle this is not a difficult matter.

I burned out No. 1 connecting rod in my Ford. Put in a new one, ran engine idle for a few minutes and then ran the car about half a mile when the new rod

burned out. I fitted bearings carefully thought, had to use several shims and scrape out habit considerably as bearing was too tight when I first tried it. I used prussian blue in getting a good fit, and was able to crank my car by hand, so don't think it was too tight. Had my oil level up to top jet cock, also checked bearings before putting on. Crank shaft

is nearly new and seemed smooth and in good shape. Can you suggest any reason to cause new bearing to burn out? S. A.

Before you fit a connecting rod bearing you must be sure that the connecting rod is true. Perhaps it is slightly bent. Something must be out of alignment to burn out a bearing in the manner you

CHANDLER and CLEVELAND

We Have a Few of These AUTOMOBILES

In Stock and Can Make IMMEDIATE DELIVERY

Secure yours now when you have the opportunity

WILHELM-MOULDER AUTO CO.

601 Indiana Phone 2427
AUTOMOBILE SUPPLIES
Miller, Goodrich, Goodyear Tires and Tubes



If the CHALMERS Engine Had Windows You Would See These Revolutionary Processes

THE great thing about a motor car, after all, is how it transforms the energy that nature stored away in gasoline into horsepower.

Chalmers today leads in this, and the automobile industry to a large extent has accepted the Chalmers principles by which power is wrung from "gas."

If the Chalmers engine had windows you would witness these two amazing processes.

You would see the Hot Spot heat up and, like a hot stove sending up into steam water dropped on it, transform the raw, inferior "gas" of the day into a "vapor cloud."

You would see the instantaneous change from a "rainy liquid gas" to a so-called "dry gas."

Then you would look through Ram's horn and note this "vapor cloud" being rushed at a velocity of one hundred miles an hour through easy air bends an equal but short distance to each cylinder.

You would see the explosions in the cylinders, how much of this "cloud" was converted into power, how little was wasted through the exhaust.

You would note, too, how even and smooth these explosions were, and how absent the element of vibration that raises so much havoc in a car.

You would understand clearly how such troubles as frequently fouled spark plugs, burned bearings, and scored cylinders are absent in a Chalmers.

Your conclusion would be identical with so many others: that Chalmers is one of the few great cars of the world.



S. Bemrod Auto & Supply Co.
WICHITA FALLS, TEXAS

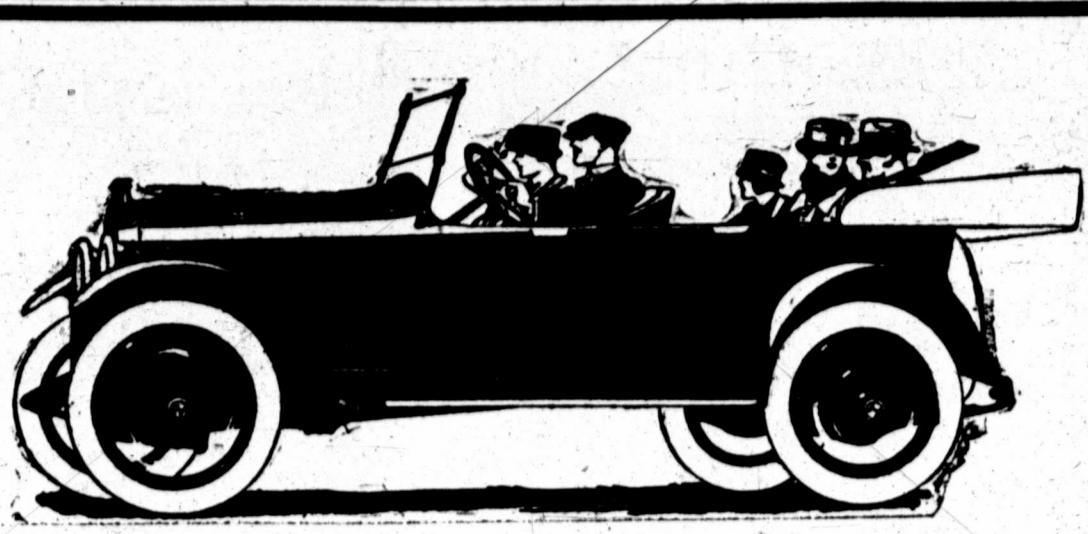

Probably most people in buying automobiles think first of economy, durability and performance.

It is natural that they should, for an automobile is first of all, an investment, the soundness of which depends upon the car's ability to deliver service at a minimum cost.

For in the Hupmobile the qualities of economy, durability, and performance exist to a degree so remarkable that the possession of them has long ceased to be a matter of argument.

But there are other automobile buyers—men and women—who, while they appreciate and demand the substantial qualities in their car, also insist on still another quality.

That quality is beauty—beauty of design, finish and appointments.

These people, too, are buying Hupmobiles.

Eckman & VonAllmen

PEERLESS

EIGHT

PEERLESS EIGHT CHASSIS
Typical Characteristics

In the Range of a Peerless Eight, dependability and ease of operation are characteristic. Peerless Eight is designed for dependability and ease of operation. The ease of operation of the Peerless Eight is unsurpassed by any other make of car having a comparable carrying capacity, power and speed. This is due to the compactness and flexibility of the eight cylinder motor which makes possible a short wheel base and consequently a light car with a quick get away in traffic and great power on hills.

To attain these characteristics no factor of comfort or beauty are sacrificed and maximum economy is attained.

Two-Power steering mechanism are standard. The Peerless Eight chassis is designed for dependability and ease of operation. The ease of operation of the Peerless Eight is unsurpassed by any other make of car having a comparable carrying capacity, power and speed. This is due to the compactness and flexibility of the eight cylinder motor which makes possible a short wheel base and consequently a light car with a quick get away in traffic and great power on hills.

To attain these characteristics no factor of comfort or beauty are sacrificed and maximum economy is attained.

VON ALLMEN
POSTOFFICE PHONE 828

908 OHIO

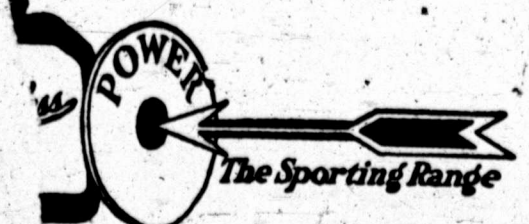

PEERLESS, HUI

TRUCK, MIAMI TRAILERS

state. In fitting a new bearing you must be sure to drill the oil holes and also clean the oil grooves in the surface of the bearing. These properly fitted bearings should be equally free at all positions of the shaft.

Will you kindly advise me in your next issue the following: I got a storage battery from a friend of mine the other day. Same has been standing around for two or three months without recharging. You think we only recharge it up to its recharging? Do you think it had any bad effect on it by standing idle? I wish to use it for the lights on my car. Do you think we can recharge it up to its full capacity as before, and have it last its proper time? Thanking you in advance for your courtesy in the matter.

When a storage battery has been allowed to stand for a long time without being recharged for the plates sulphate. It is possible that by giving the battery a very slow rate of charge it can be brought back to its normal condition. It is a question whether it will be as efficient as it was. Sometimes it is necessary to disassemble the battery and thoroughly renovate it. The damage may not be as serious as you think. Would you suggest charging it at a very low rate in order to bring it back into condition.

It became necessary just lately to take my motor down in order to have some repairs done. Reassembling the motor I find there has developed a humming noise which seems to come from the transmission. It is decidedly more pronounced when disengaged; for instance, when I push in clutch on down hill run. Have had a mechanic examine some information regarding this? Also advise if you think new lamps are required.

Repairs to the engine should hardly affect the transmission, unless there is a misalignment of parts. You had better make sure that the engine is in proper line with the clutch and transmission.

My car is equipped with an electric lighting system, which has a generator and storage battery; also a self-starter. The other night the head lamps failed to work as they should. They gave a little light, but not enough to light up the road. They acted just as if they did not get enough current from the battery. I tested the battery, but found it O. K. I looked all over for the trouble, but found all connections intact. I am told the lamp bulbs need replacing, and that this is the only trouble. These appear to be all right, and since they are so costly thought best to seek a little advice. There is no garage near here, and while I do not use the head lamps very often, nevertheless I fear that something is wrong which possibly may result seriously later. Can you give me any information regarding this? Also advise if you think new lamps are required.

New lamp bulbs are not required. These do not burn out gradually. If the filament of the lamp becomes broken or otherwise injured, it will give no light at all. The leakage in current may be due to loose ground connections. It is quite probable, however, that the trouble lies in a defective fuse. Since the battery is in good condition, there is somewhere undue resistance to the current supplied to the head lamps. There is a fuse in the fuse box controlling the head lights, and would suggest that this be replaced. Also note if all electrical connections are clean and tight, including those in the fuse box.

Helpful Hints. Driving in deep mud is not difficult if good judgment is used by the driver. Don't try to force the car in high gear causing the wheels to spin. Shift to a lower gear, and take it slowly. If the car stops, reverse and back up for several feet. This will give you a chance to gain momentum to overcome the obstruction. Forcing the engine, and spinning the wheels, only tends to dig a hole.

When the rear wheels get into a hole and it is difficult to obtain traction to pull out, back up and, then shift gear quickly to take advantage of any forward momentum of the car. This forward drift of the car may be just enough to help you out.

In driving over crater-like holes, watch the road and try to stagger the jolts. Don't let both wheels hit the obstruction squarely. The impact will not be so severe on the car. The effect is

noticeable when crossing rough tracks at an angle.

Always bear in mind that chains when installed should be draped over the tire with the locking clamps toward the rear. Then the forward movement of the car does not tend to unlock them. Do not install too tightly, but allow enough freedom, so they can creep. This prevents cutting the rubber in one place. Cross links should be replaced immediately when broken, and in such a manner that the open part of the hooks is on the outside, and also so that the new cross link member will lay flat on the tire without any twist.

TRUCKS TAKING PLACE IN TRADE RIVALRIES

Reports emanating from many sections of the country show various cities profiting in volume of business transacted, in growth of population, and in the reduction of the cost of the necessities of life by the use of motor truck transportation, according to the Ship by Truck Bureau at Akron, Ohio, where data dealing with the problems of transportation and distribution is being compiled.

A year ago, for example, business men in a Michigan city found wholesalers in a Wisconsin city across the lake were making substantial inroads into their markets. Lake transportation was making it possible for the Wisconsin dealers to get shipments into the Michigan territory more quickly than could the Michigan city's

dealers. These Michigan dealers turned to the motor truck, laid great stress on the desirability of good roads, and today they are outdistancing their competitors in the fight for business in the smaller Michigan cities and towns.

More than 250,000 pounds of freight are leaving the two loading platforms of this city's Ship by Truck terminal daily, according to the most recent reports, and 19 motor express routes are used. They enable the wholesalers to make deliveries the same day orders are received.

Two other cities, rivals for many years, have raced neck and neck in the field of business with little perceptible gain on either side until the larger of them suddenly saw the advantages of motor express and lent its support in promoting terminal stations for truck lines running out into the country.

"It is not quality of goods, nor prices," reads a report recently submitted by an investigator of the smaller city on the reason why the wholesaler business of the rival had grown so rapidly. "It simply is a matter of deliveries. They have organized Ship by Truck by establishing a union freight trucking station, facilitating and speeding shipments to and fro."

The chamber of commerce got the point. As a result of the report it encouraged the establishment of the same system for motor transportation. Today it is gradually regaining old customers for its business houses and obtaining a substantial share of new business.

TRUCK INDUSTRY IS GOING FORWARD WITH GREAT STRIDES

Production figures over a period of years, as compiled by the National Automobile Chamber of Commerce, show the giant strides the motor truck industry is taking, and that its advance was greatly accelerated last year. The figures are as follows:

Year	Number	Value
1904	411	\$ 946,947
1911	10,655	22,292,321
1917	125,187	230,982,668
1918	227,250	434,168,992
1919	305,142	408,311,535
Average wholesale price for 1919—		\$1,338

At the beginning of 1919 the entire automobile industry was on practically a 100 per cent war basis. Due to this fact passenger car production was the lightest less than in 1917, although greater than in 1918. But manufacturers of motor trucks were able to overcome this handicap of the early months and make possible a substantial increase for their product over all previous records.

Nevertheless, during the twelve months demand stepped ahead of production, its rapid advance having resulted in large part from the publicity given the war-time performance of the truck and from the accumulative power of demonstrations made by the truck itself in commerce.

Backing up in mud has a tendency to unlock the chain fasteners. Then when you drive along for a while, one or more of your chains may be lost. This can be avoided by putting a piece of wire around the locking clamp. It is an easy matter to remove it with a pair of pliers.

After a blowout comes, do not run the tire a foot further than is necessary, but immediately put in a temporary repair or change tires, and as soon as possible take the injured tire to the vulcanizer for a permanent repair. For an emergency repair on the road use a sticupatch; it should be applied without cement so that it can be removed later under less stressful conditions.

Never leave your car unprotected on the street. Secure a serviceable lock and always take time to use it no matter how short a time you are leaving the car.

Axles or rims that have become bent will cause the tires to suffer, due to the fact that the wheel is not turning true.

When removing dust from your car first use a soft dust brush before putting any water on the car.

To avoid trouble and annoyance with squirrels and constables, use a little care and refrain from violating speed laws.

At least once every six months ball bearings should be inspected, the rough or worn balls replaced with perfect ones and the ball run filled with graphite grease.

It is well to enclose the electric wires the points where they are held to the iron frame with rubber tubing.

In some instances a nut is so placed that it is extremely difficult to reach with a wrench. Often this may be obtained by reversing the bolt, whereby the nut is brought within easy reach.

Oil joints should be fitted with wrapping paper gaskets. Water joints should have asbestos gaskets coated with

KNOWLEDGE FOR CAR OWNERS

Interesting and Important Facts That Every Motorist Should Know.

We Are Pleased To Announce

The arrival of the new series HAYNES seven passenger and the New Series Brougham.

Until you have seen these new series Haynes cars you will be unable to appreciate fully what has been accomplished in Automobile construction.

We really have something new and different to show you.

Nolan-Stringer Company
Tenth at Scott Phone 1409
Wichita Falls, Texas

Electric Service and Battery Co.
L. M. FORCIER, Manager
Successor to Electric Service Station

Just received half car load of Columbia Batteries. A correct size for every car.

Drive-in service. Free water and inspection service. We recharge and repair all makes of batteries. We carry everything electrical for the auto.

We employ only experienced workmen and guarantee all jobs either electrical or battery work.

1100 Scott Phone 686

The TULSA



It Conquered the World's Worst Roads

Created for private needs of oil men, now they answer public demand for this amazing car

Unusual conditions forced a group of wealthy oil men to build a car for their own use—one that would withstand the world's worst roads—the oil fields of Oklahoma. They called it the TULSA, after the city that is the hub of their activities.

These men KNEW FROM EXPERIENCE what they needed in a car to stand the terrific punishment inflicted upon motor cars in the oil fields. They built the TULSA to these specifications. Day in and day out, the TULSA has been subjected to the most grueling tests. It has gone down into the very depths of mud, gumbo, ruts and sand—over roads utterly impossible to describe.

Hundreds of TULSA cars were watched carefully in actual use, for the least sign of letting up. Minor shortcomings were immediately remedied, until today the TULSA is known to be RIGHT.

The public was quick to find out about the unusual performance of the TULSA. Oil men and oil companies asked to be supplied. Then came merchants, salesmen and farmers—all wanting the privilege of the use of this car of astounding achievements. So, what was the outgrowth of these oil men's needs, now becomes a gift to others.

Specifications

- Herschell - Spillman, 4-cylinder motor, L. Head type, 2 1/2-inch bore by 5-inch stroke.
- Connecticut Ignition.
- Dyneto Starting and Lighting System.
- Exide storage battery.
- Muncie transmission, sliding gear type, three speeds forward and reverse.
- Zenith carburetor.
- Jamestown cellular radiator.
- Sellsbury axles, front axle drop forged "V" beam, floating rear axle.
- 10-inch single plate, dry disc clutch.
- C. A. S. steering gear.
- Standard universal joints.
- Firestone tires, 32x4.
- Stewart vacuum feed and speedometer.
- Spiral bevel gears.
- Frame, extra heavy pressed steel, heat treated, hot riveted.
- Wheelbase, 117 1/2 inches.

Touring Car, Roadster, Oil Field Spécial \$1550 f. o. b. Factory.

The Standard Motor Company
704 Scott Ave. DEALERS Wichita Falls, Texas
TULSA AUTO MANUFACTURING COMPANY, TULSA, OKLA.

Automotive Machine Works

A new enterprise for Wichita Falls, located at 1300 Indiana Avenue, Telephone No. 1342, equipped to do special automotive machine work.

The "works" will be in charge of Mr. Thurlow C. Brownell, a thoroughly competent and expert machinist, long in the service, having recently come to Wichita Falls from California.

McFall Brothers are equally interested in this enterprise with Mr. Brownell, and have several pieces of special machinery of the latest type machine shop equipment coming, that will give us the necessary equipment to specialize on automobile machine work.

We will do a general machine shop business and will specialize on re-boring cylinders refinishing scored cylinders, etc.

We are local representatives of the L. Lawrence & Co.'s process for treating scored cylinders.

Send us your business.

Automotive Machine Works
McFall Brothers and Thurlow C. Brownell
Telephone 1342 P. O. Box 444

graphite, while hot gas joints should have copper-covered asbestos and dry gas joints need coated asbestos gaskets.

By taking out the inner tubes once in two months an driver's vision of conditions in the tires, the danger of having the tubes rubbed through by the edges of the flap or by their slight projection in the casing is removed.

A thin coat of ether applied to the surface of your celluloid windows, and allowed to dry in the air will clean them and take out the finer hair scratches. The best that can be done with heavier scratches is to fill them with white shellac or varnish.

When the hot fails to take up wear in the square hole in the steering crank, thrust a small steel plate in the slot to keep it open and then strike the arm a sharp blow with a hammer just above the hole. This will be found more satisfactory than the use of shims.

Castellated nuts have a way of tightening up between hotches, the nut is screwed up to the notch ahead of it is too tight, while the notch back is too loose. This trouble can be cured by a careful filing of the face of the nut so that it can be screwed to the notch ahead.

The proper method of mounting straight side tires is to lay the rim on the floor, inserting the valve stem of the tire in its proper place. The head for ten inches in both sides of a valve should be bent and forced in place. After starting the tire in this way it should be forced in place further by stamping on it, first on one side and then the other. Stamping in this way will let the operator seat the tire easily as a general thing, though it is sometimes necessary to resort to a tire tool. The ends of the rim may be brought into play by means of a screw-driver to use in prying, and care must be used not to make a mistake and get the wrong end of the rim on top.

Be careful when turning corners and go a little slowly, for many a car has turned turtle by a too sudden swerve, especially at the end of a small hill. The warning may also be heeded in the city on the crowded streets, as a sudden turning of a corner without notice or warning, may hit a pedestrian who has looked up and down the street, and started to cross in apparent safety until a car swiftly turns a corner and catches him. Another thing, stick to the car path between the curb and the safety zone, that is, the space allotted passengers while alighting to and from trolley cars.

STANDARDIZATION OF WORK OBJECT OF CONFERENCE

BOSTON, May 30.—Standardization of quantity and quality of work in the clothing industry with a view to increasing business as well as undue speed of production is one of the aims of the Amalgamated Clothing Workers of America and the co-operation of the manufacturers is hoped for by the union, according to the general secretary of the clothing workers, Joseph Schlossberg. The plan which is in the hands of the general executive board of the organization is regarded as a new departure in the management of labor.

The general executive board will make a study of the market conditions in each large city and then invite a conference with the clothing manufacturers for the purpose of agreeing upon a scale of work. It is planned to establish a standard of quantity and quality that must be performed for the maximum pay, and there is to be a lower standard of quantity and quality with a corresponding rate of pay for the worker who cannot reach the first standard. In the past the workers have claimed that they have been speeded up too much by the manufacturers and have met that issue by fixing an arbitrary limit upon production in certain fields, while some manufacturers have been contending that the men and women in the trade have not been doing an honest amount of work for the pay. Piece work tended to drive the workers too fast, according to their own view of it, and was everywhere discouraged by the unions; pay by the week regardless of the amount of work performed, has not been satisfactory to the manufacturers.

FEWER LUXURIES ARE NOW BEING PURCHASED IN ELEVENTH DISTRICT

DALLAS, TEX., May 28.—April witnessed a general slowing up of agricultural business and financial operations in the Eleventh Federal Reserve district, according to the monthly review made public today by the Dallas reserve bank. In each of these three lines of activity, however, the change of pace was not without its compensations, the review added.

Agricultural processes, after being arrested by very unusual spring drouths, made rapid recovery at the close of April when heavy general rains ushered in the month of May. A slump in trade was noticeable throughout the district, but was not strong enough to impair the general situation. The inherent soundness of trade conditions as a whole, the report said, was emphasized by the fact that business failures, measured in liabilities involved, were the smallest in April than in any month during the past three years with the exception of last September.

The tendency not to buy high-priced articles was noticeable especially in regard to luxuries, the review said, adding that department stores emphasized the lack of demand for silks. The nation-wide tension in the money market is making itself felt in the Eleventh district, the review continued. Bankers are scrutinizing the

needs of their customers more closely and a number of banks reported a healthy spirit of caution already visible in their clients' plans for the coming months. There seems, however, to be no ground for serious alarm in financial requirements of essential businesses.

"The cold, dry windy weather which prevailed during the greater part of the month of April adversely affected the agricultural situation, throughout the district," the review said. "In New Mexico the wheat crop suffered particularly from high winds and lack of moisture. Late reports from Arizona and Oklahoma indicate that farming conditions in those states are more encouraging. The drouth in Texas, which was only partially relieved by showers during the latter part of April was detrimental to winter wheat, the condition of which was estimated at 73 per cent of normal, which forecasts a yield of 11,813,000 bushels. * * * Plowing for spring planting on May 1 was reported to be 86 per cent complete in Texas and 84 per cent in Oklahoma.

"Due to the low germinating power of the seed used, and the cold rainy weather of early May, early cotton has made slow growth in Texas and the stand generally is poor. Livestock prices were on a general downward trend during April, according to the review, notwithstanding a greatly restricted marketing movement. Drouth, strikes, car shortages and unsettled market conditions, were

contributing factors in sharply restricted livestock movements. Oil production in the Texas and North Louisiana fields for April totaled 11,024,345 barrels, compared with 11,132,024 for March. Lumber production was 85 per cent of normal in April, with prices ranging downward, the decline at mills ranging from \$5 to \$8 per thousand feet on the more active list. Coal mines were operating 60 per cent of capacity; copper mines of Arizona and New Mexico 50 per cent of normal.

SUMMER BRINGS HEAVY STRAIN ON YOUR BATTERY

Summer plays almost as many pranks with an automobile storage battery as winter, says Casey Durney at Friddy Building U.S. Service Station representative for this section, set forth yesterday in advising motorists to take a primary course in the care of their batteries.

"The long summer days," he said, "may result in serious damage to the battery because more energy is being manufactured than consumed. In other words, the proportion of charge and discharge is greatly in favor of the former.

"The battery has less work to do in summer than in winter, due to a number of causes. The engine starts easier, the gasoline vaporizes more generously and the lamps are not called upon to the extent that they are in the winter. This means that, as a

general proposition, less energy is discharged from the battery in the course of its regular work in summer.

"Not only is less energy drawn from the battery in summer, and therefore relatively more energy put into it, but the atmosphere's heat on hot days adds to the battery's temperature so that the battery is more apt to be overheated in summer.

"Overcharging of the battery may be relieved by disconnecting the battery from the dynamo by means of a touring switch, or by turning on all the lamps on the car. The battery may be discharged during certain periods that the engine is idle by turning the lamps on.

"These are facts well worth the consideration of any motorist who desires to lengthen the life of his battery. Other things are just as important, for instance, the 'standing up' of the battery plates under the influence of hot weather. For summer touring I believe nothing can outlast the machine-pasted plate which is a substantial improvement over the hand-pasted plate as most well-informed motorists are already aware."

California produces 98 per cent of all almonds grown in America and Northern California 80 per cent of the total for the state.

TANKS
Cypress, Redwood and Perfector Bolted Steel Tanks Built Anywhere Old tanks cut down and rebuilt. SLACK, BIVALL & BRYSON Burkburnett, Texas. Tel. 26, 3 rings. Wichita Falls, Texas. Friddy Bldg., Telephone 2283.

STROMBERG CARBURETORS
ELECTRIC SERVICE STATION HAS THEM FOR YOU Eleventh and Scott. Phone 686

Bosch Magnetos
WE GOT 'EM
ELECTRIC SERVICE STATION Eleventh and Scott. Phone 686

C. SCHULTZ, M. D.
THE SPECIALIST
Practice Limited to
Chronic, Nervous and Special Diseases
Office 605 1/2 Eighth Street Ward Bldg., Suite 3

Drs. Hampshire & Hoover
Practice Limited To
Skin and Venereal
216-15-30-32 Clint Wood Building. Phone 2619

ROYAL TYPEWRITERS
DISTRIBUTORS SERVICE
The Dictaphone
The Mimeograph
Elliott Addresserpress
Standard Sealer
SUPPLIES OF ALL KINDS
Typewriters All Makes Bought, Sold, Repaired
C. D. Reimers Co.
218 Eighth Phone 2222



Specially Designed for the Fordson Tractor

Authorities agree that better results are secured from tractors when specially designed equipment is used. For Fordson tractor belt equipment, the Little Giant, made by the United States Rubber Company has been specified by thousands of farmers and it is to be the most satisfactory belt for the Fordson.

Efficient tractor farming depends more on belt work than on any other factor. The Little Giant for use with your tractor.

MOTOR SUPPLY CO., Dealers
SIXTH AND INDIANA



PAIGE

THE MOST BEAUTIFUL CAR IN AMERICA

It is quite evident that many believe it the part of economy to buy a Paige Glenbrook even though there are other five-passenger cars that sell for less money.

There is no longer any confusion between true economy and false economy. The former takes account of values, while the latter concerns itself only with cheapness of price.

Such considerations as beauty, comfort and sturdy dependability far outweigh mere difference in original cost. The lasting enjoyment and enduring

satisfaction acquired through the ownership of a five-passenger Glenbrook are more to be considered than the few dollars which might be saved through false economy, based on comparative prices rather than on comparative values.

When once you have seen the new Paige Glenbrook and have ridden in it, you will appreciate more fully just what we mean. And you will realize then, we believe, the full truth of our assertion that it is really the part of economy to purchase a Paige Glenbrook if your requirements are for a car of five-passenger size.

PAIGE-DETROIT MOTOR CAR COMPANY, DETROIT, Michigan
Manufacturers of Paige Motor Cars and Motor Trucks.

PAGE WICHITA CO.
1020 Scott Phone 3231

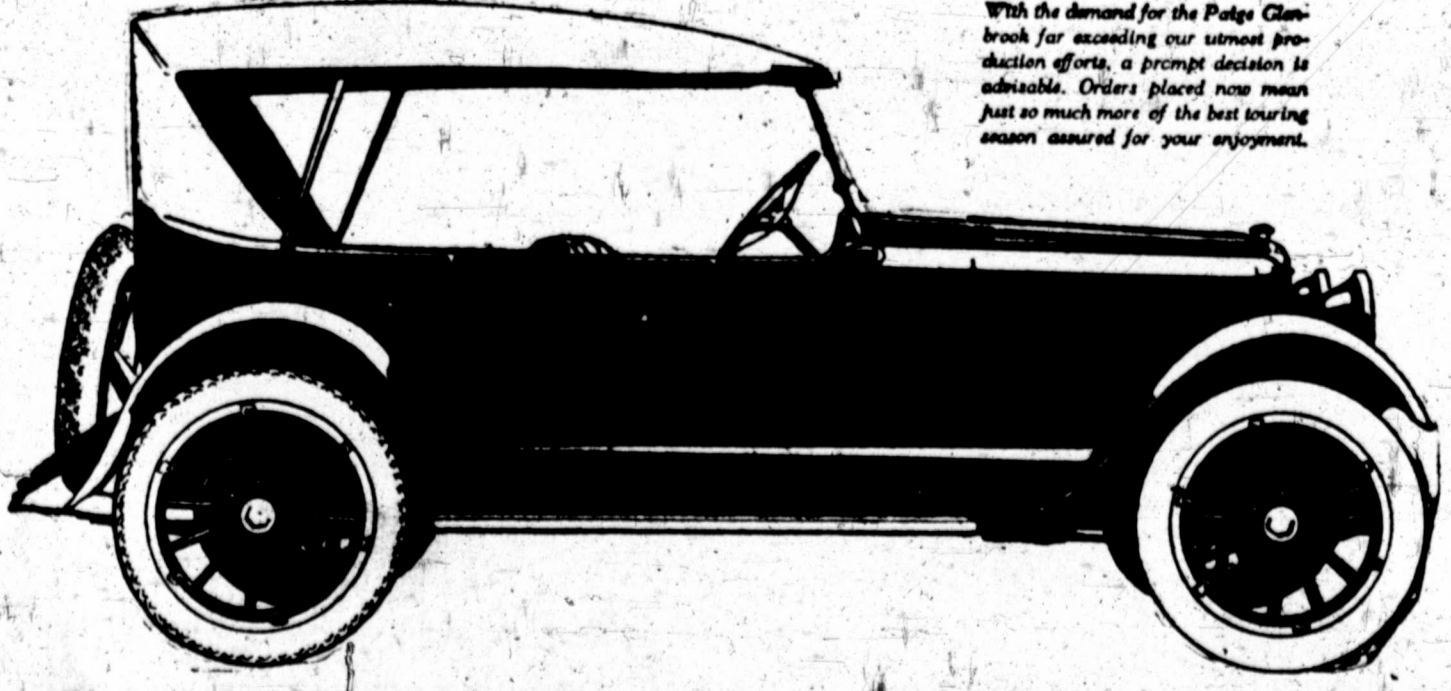

With the demand for the Paige Glenbrook far exceeding our utmost production efforts, a prompt decision is advisable. Orders placed now mean just so much more of the best touring season assured for your enjoyment.



TODAY is your opportunity to place your order for delivery of a Buick Valve-in-Head motor car—to-morrow, next week, or longer delay may cause your waiting thirty, sixty or ninety days in securing delivery. Buick demands are increasing steadily each day—and present purchasing is advised as a protection in future motor car delivery. It is a vital and important subject that demands the immediate consideration of motor car purchasers, for Buick dealers already are receiving hundreds of orders for the summer and fall months.

Should you prefer earlier delivery, take advantage of to-day's opportunity in placing your order.

Prices f. o. b. Flint, Michigan

Model E-45	\$1895.00	Model E-47	\$2495.00
Model E-46	\$1995.00	Model E-48	\$1995.00
Model E-49	\$2225.00		\$2225.00

Prices Revised April 1, 1920

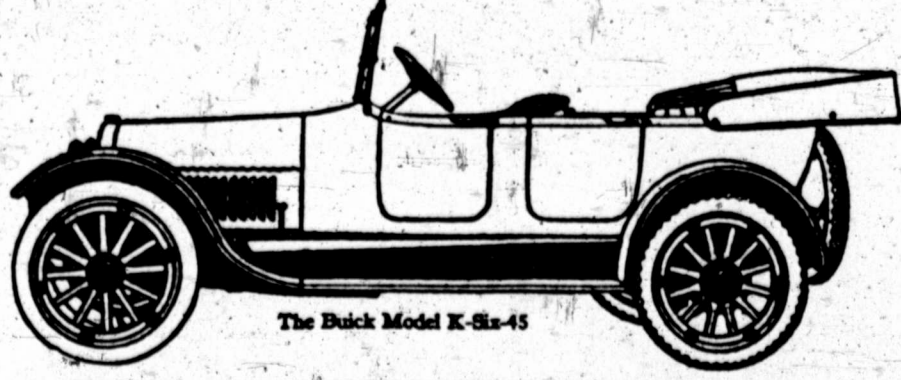

The Buick Model K Six-45

When better automobiles are built, Buick will build them

DIXON-KIEM MOTOR CO., Dealers
806 SCOTT STREET

'LAZY LARRY'

By
**GEORGE MITCHEL
AND TUNY SARG**

Lazy Larry loved to shirk
Anything that looked like work;
Yet, when his hat was in the ring
He'd take a crack at anything.



Said Lazy Larry: "Some kind fate
Has hung that sign upon that gate.
I hate to work, but I must eat;
I'm hungry to my very feet."



He met the Boss and said: "I see
You need a chauffeur. Why not me?"
"You drive, of course?" the Boss inquired.
"That's me," said Larry, and was hired.

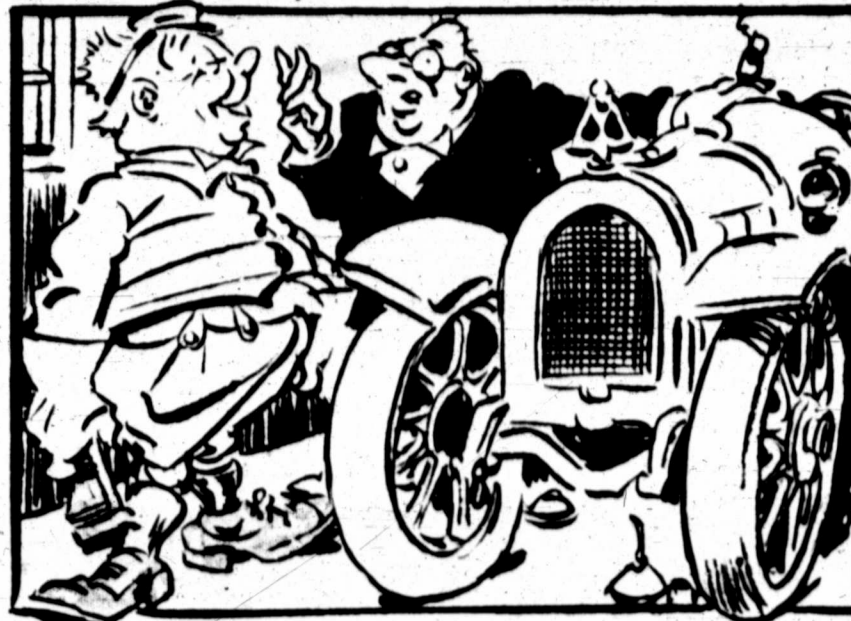

And now to the garage they strolled
And there our lazy friend was told
To don the family livery
And bring the touring car at three.

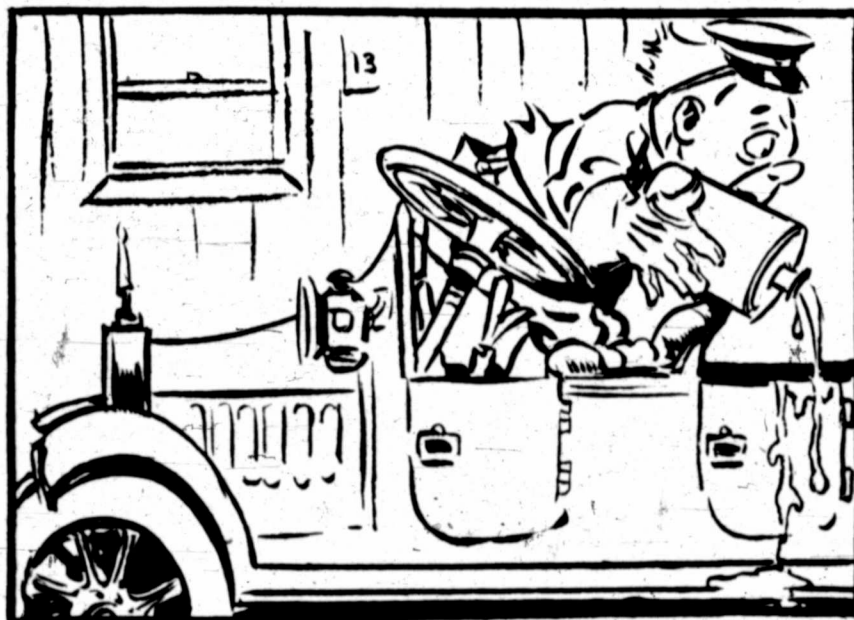

Now Lazy Larry didn't know
A thing about a car, and so
He couldn't tell a limousine
From half a pint of gasoline.

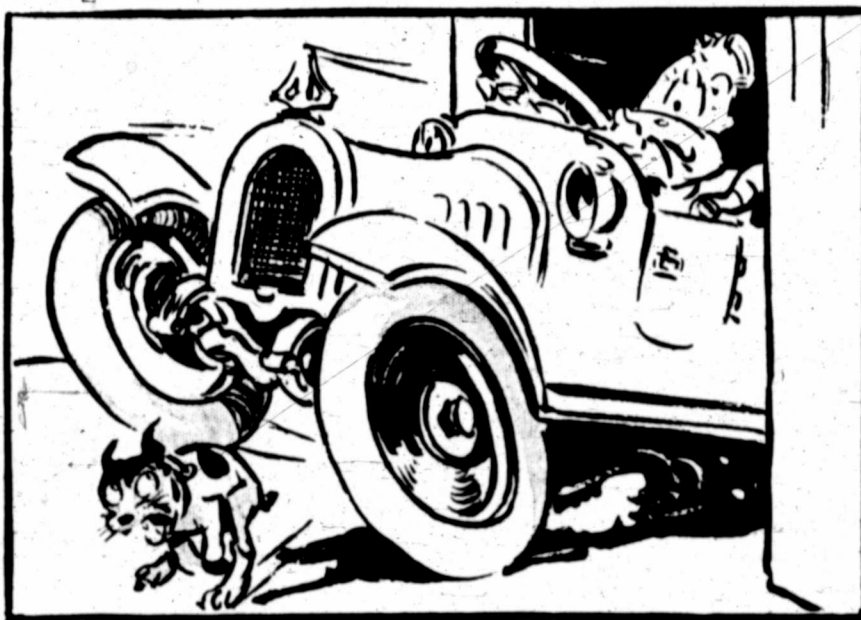

He pulled a lever here and there—
The engine sputtered everywhere;
Then threw the clutch, he knew not why,
And leaped from the garage on "high."

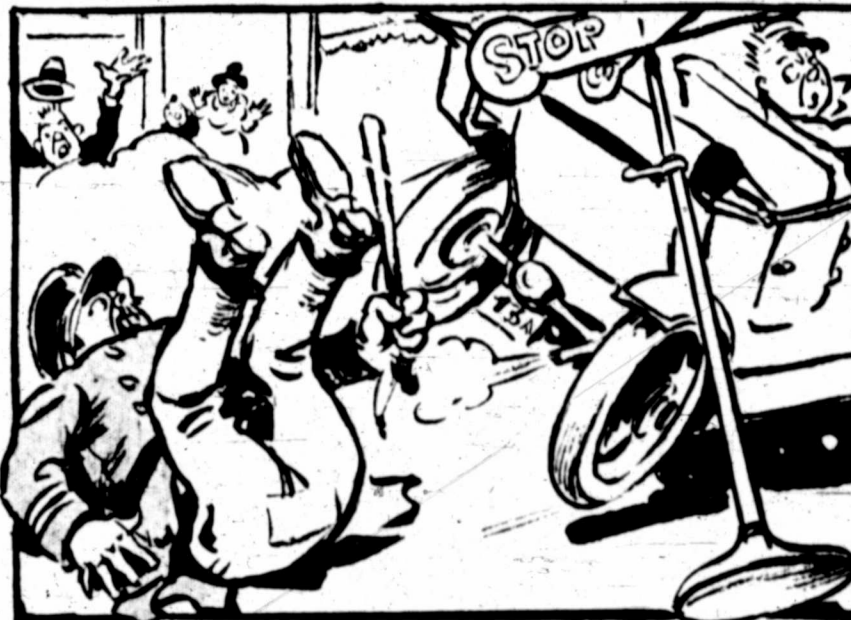

At sixty per he hit the street,
Too fat to fall out of his seat,
And though he tried, he couldn't sto;
To argue with a traffic cop.



He hurdled walls and fallen trees;
He jumped a brook with perfect ease,
And made a pretty "loop the loop,"
A short cut through a chicken coop.

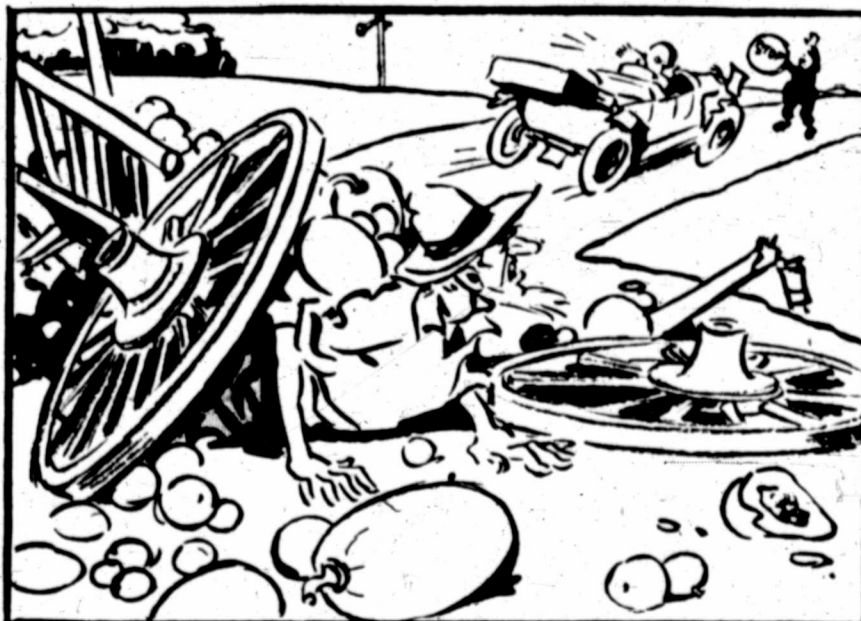

He met a farmer on the road,
He also met the farmer's load
Of pumpkins, scattered them sky-high,
And smeared the map with pumpkin-pie.

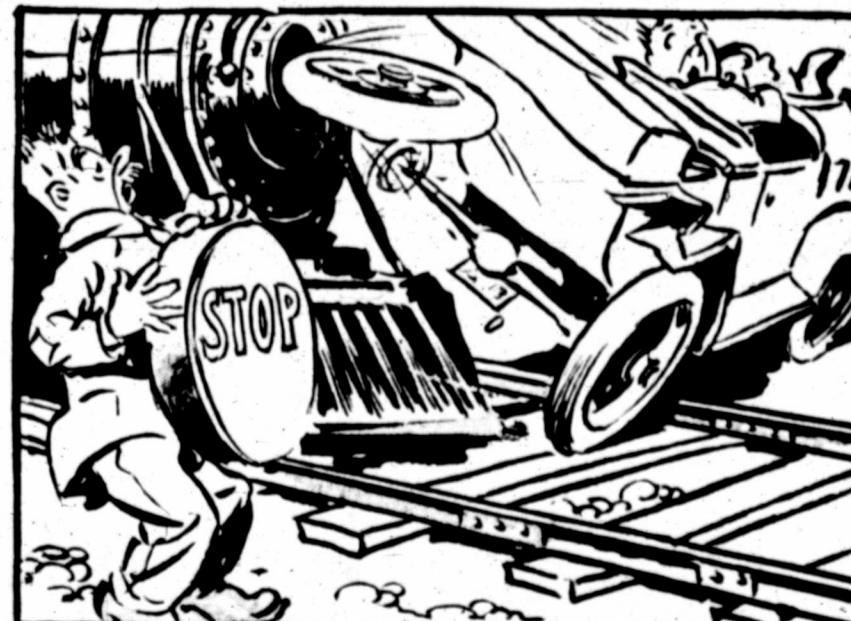

He turned and made for town again,
And raced a fast-approaching train.
Too late he heard the whistle squeal—
He won the race, but lost a wheel.

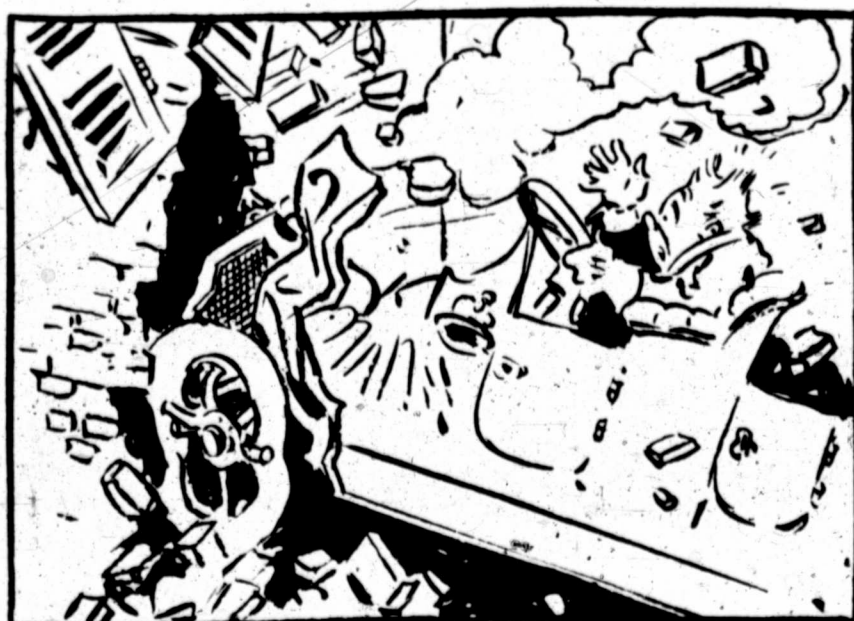

Along the street he madly raced:
As, by a million people chased,
He struck the house, a clock struck three.
"I'm always right on time," said he.



On, up the stoop and through the hall
He sizzled like a cannon-ball.
"I'm here," said Larry, with a grin;
"I thought I'd better drive right in."



Said Larry: "'S hard to please some folk
They don't know how to take a joke.
I had a bully drive, but then
'll never, never drive again."

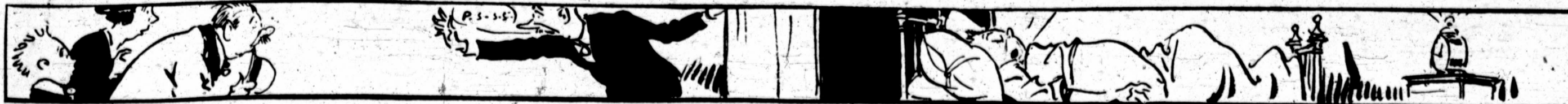

Mr. and Mrs.—

By Briggs

Copyright N. Y. Tribune Inc.

