

# Wichita Daily Times

SUNDAY and WEEKLY EDITION

## ADMINISTRATION ENFORCED OVERWHELMINGLY

### Of 94 Counties Reported at Midnight Bailey Had Failed to Carry Single One

#### CITY AND COUNTY SOLIDLY SUPPORT ADMINISTRATION IN PRECINCT MASS CONVENTIONS

#### OPPOSITION CRUSHED BY VOTES OF 8 AND 10 AND EVEN 50 TO 1 IN MANY PRECINCTS OVER STATE

DALLAS, May 1.—Texas Democrats in precinct mass conventions throughout the state today gave overwhelming endorsement to the Wilson administration. Of more than one hundred counties from which reports had been received at midnight only three were favorable to J. W. Bailey who was the champion of the forces opposing the administration and it was not certain that Bailey had carried these.

Clyde A. Sweeton, chairman of the state Democratic administration executive committee, late tonight issued a statement declaring that the victory of the pro-administration forces was "overwhelming," in today's precinct conventions.

"At midnight we had received reports from 94 counties," the statement said, "and our tabulations show we have carried every one of them with a state convention vote so far of 892. Mr. Bailey has not carried a single county so far reported."

#### TABLE OF DELEGATES.

County	Admin.	Anti-Ad.	Unin.	Prncts.
Denton	48	17	0	13
Johnson	58	17	0	13
Collin	63	17	0	13
Ellis	27	27	0	24
Ellis	22	7	0	29
Travis	45	4	2	19
Grayson	70 1/2	4	0	24
Hill	51	20	0	25
Harrison	112	0	0	14
LeFlore	12	0	0	14
Tarrant	71	0	0	13
Comal	1	0	0	4
Cook	49	0	0	22
Hunt	29	11	0	28
McLennan	86	0	0	24
Lincoln	113	15	0	28

Eight out of 15 precincts outside the city give Wilson 7, uninstr. 4.

TEMPLE, TEX., May 1.—With over half the precincts in Bell county heard from all have been instructed in favor of the national administration. Lampasas county endorsed the national administration in precincts today. Milam county voted overwhelmingly for the administration today.

BEAUMONT, TEX., May 1.—Fifteen out of 23 precincts in Jefferson county show 63 county conventions voted for administration and so instructed and one uninstructed. The total county vote is 77.

CORPUS CHRISTI, TEX., May 1.—Eleven out of 22 precincts heard from, seven pro-Bailey and four endorsed administration.

MALLEN, TEX., May 1.—Few returns reported in this border county (Hidalgo), but all that are in, favor administration.

PARIS, TEX., May 1.—Delta county complete solid for administration.

FORT WORTH, May 1.—Tarrant county, 63 precincts out of 76, give Wilson 53, Bailey 5.

DECATUR, TEX., May 1.—Wise county democrats in precinct mass conventions elected a solid delegation of administration supporters to the county convention.

ABILENE, May 1.—Three out of the four city boxes in Abilene elected administration delegates by a margin of 11 votes. In the fourth box Bailey adherents won by a small margin after a hot fight. All other boxes in the county endorsed the administration.

HASKELL, May 1.—The Bailey forces here by a small margin.

VERNON, TEX., May 1.—Three boxes in West Vernon and in Oklahoma when they attempted to block to the county convention. In East Vernon the Bailey men steam rolled the administration forces, endorsing Bailey, seven uninstructed, delegation to the county convention.

STAMFORD, TEX., May 1.—A solid administration delegation was elected here today.

QUANAH, May 1.—Administration delegates were elected in this county. The county will be for the administration.

EASTLAND, May 1.—Every box in Eastland county with the exception of Ranger elected administration delegates. The convention in Eastland was one of the hottest here in many years.

CHILDRESS, May 1.—Bailey adherents suffered a crushing defeat here when they attempted to block an endorsement of the administration. Childress county is solidly for the administration.

ARCHER CITY, May 1.—Eight precincts in Archer county elected Bailey delegates. Five precincts elected administration delegates.

AUSTIN, TEX., May 1.—Thirty-nine out of 55 precincts in Travis county elected delegates, 206 for Wilson, four for Bailey, seven uninstructed. These are all city precincts.

HOUSTON, TEX., May 1.—Harris county had endorsed the Wilson administration by a big majority. Three-fourths of the votes in the county convention will be for the administration. Reports from Fort Bend, Brazoria, Grimes and Washington counties indicate that they have some virtually unanimous for the county and against Bailey.

AUSTIN, TEX., May 1.—Nineteen out of 35 precincts in Travis county, 21 delegates, 45 for Wilson, four for Bailey, seven uninstructed. These are all country boxes so far reported.

CHARLES H. ROGAN, chairman of Bailey campaign committee, has conceded (Continued on Page 2, Column 1)

### TWO ARE DEAD AS RESULT OF RIOT IN PARIS

#### May Day Revelers Not Like Idea of Students Taking Places of Soldiers

PARIS, May 1.—A rioting continued early today with frequent encounters between rowdies and the police. Fifteen additional persons were wounded, 1500 persons being in the dark streets, many additional persons had been wounded, according to the police.

Despite the apparent seriousness of the situation, with reports that several persons had been killed, well informed observers believed the affair was less serious than the riot of last May day, at least from a political standpoint.

Earlier in the night the foreign office gave out the following statement: "In the Palace de la Republique only two or three persons were wounded by bullets. The remainder were injured slightly. The trouble occurred during a scuffle lasting about fifteen minutes. A few laborers fired revolvers. The police did not fire."

"Deputy Blanc was arrested for trying to harangue the crowd and for resisting arrest."

"The only incident during the day was when laborites held up a street car. Police dispersed them. There were no injuries."

"The provinces are quiet."

"Not more than four or five per cent of the railway workers have struck."

### WOMAN BADLY INJURED IN CONVENTION BATTLE

#### MOUNT PLEASANT, Tex., May 1.—Mrs. Jonathan Russell of this place was probably fatally injured this afternoon in a free-for-all fight at the precinct convention held in this city. Near a dozen men were injured.

Remarks made by both Bailey and anti-Bailey factions resulted in the clash. Cuspidors, pocket knives and walking canes played a prominent part. Mrs. Russell, according to those who witnessed the fracas, was struck by a cuspidor thrown by a man at his political opponent. No arrests have been made.

### RADICALS MAKE NO CONCERNED MOVE IN U. S. MAY DAY

#### Texas Oil Fields Are Guarded by Aeroplanes; Killings May Be Only Deferred

CHICAGO, May 1.—May Day passed quietly in the central states and far west with no disorder being reported, although federal, state and city forces had made elaborate preparation to deal with threatened disturbances. Strikes were called in a number of cities and mass meetings were held in Chicago and elsewhere but all were conducted peacefully. Radical literature was distributed in some places and a few arrests were made but the predicted widespread disturbance failed to materialize. While the federal agents in Chicago were heavily guarded today and police and federal agents watched a half dozen gatherings for signs of disorder, chief attention was paid to the "black belt" where race riots were feared when negro families moved into white neighborhoods.

Strikes of cooks and waiters in a number of Chicago hotels and restaurants and the general confusion incident to the annual spring moving day when scores of tenants refuse to leave their apartments, largely overpowered May Day developments.

The police continued their roundup of radical suspects but Chief of Police Gharrity said the arrests had no connection with expected May Day disorders. More than one thousand were arrested.

Two-thirds of Kansas miners were reported idle today. At Tulsa, Okla., special police guarded the city and streets were patrolled by federal troops. Strikes were reported at Cincinnati, Rock Island, Ill., and at several points in western Canada. No disorder was reported on the Pacific coast.

### KILLINGS MAY BE POSTPONED

WASHINGTON, May 1.—Plans of radical leaders for nationwide May Day demonstrations, involving strikes and destruction of more than a score of federal and state officials fell flat, reports to the department of justice today indicated.

Extra precautions taken by federal and state authorities to block the radicals widely disseminated appeal for a "day of no work" were being observed at the department as decidedly successful. Publicity given by the department to the radicals' plans in advance also were held to have had the desired effect.

Reports to the department mentioned a number of strikes instituted during the day but in nearly every case the reporting agent emphasized that the walkouts were local in nature and due to the regular May Day expiration of wage contracts.

The appeal of the radicals for a demonstration to the government in behalf of soviet Russia also was without avail, the reports indicated. Incendiary speeches and demands that the United States resume relations with Russia were made at meetings in several cities. Assistant Attorney General Garvan declared but the net result was negligible.

Despite the fact that there were no reports of attempted assassination of public officials marked by the radicals, it was said tonight that the government agents, the designated "black belt" guards over the persons threatened for some time.

Mr. Garvan pointed out that, foiled by the government agents, the designated "black belt" guards over the persons threatened for some time.

### INDICT MRS. OGLES FOR KILLING BABY; HUSBAND IS HELD

DALLAS, May 1.—An indictment charging murder of her child was returned here today against Mrs. Edna Ogles of Carrollton, who is charged with the death of her infant early Wednesday. The indictment alleges that a drug was used which was smothered and strangled to death.

The child was found Tuesday night, and according to Dr. Tom Burnett, attending physician, it was strangled and buried in a sand dune according to the indictment.

In a voluntary statement to Horace Williams, district attorney, Mrs. Ogles said she knew the child was going to die. She then wrapped the body in a cloth, and according to the statement, gave it to her husband, W. H. Ogles, father of the infant, in order pending examining trial.

HOWARD WANTS FUTURE SUGGESTION PREVENTION

WASHINGTON, May 1.—A bill to prevent the introduction of Representative Howard, Democrat of Oklahoma, who would prohibit the sale of sugar by dealers "without a license."

The department of justice, Mr. Howard told the senate today, is unable to meet the bill because of inadequate legislation.

### JUAREZ TO BE GIVEN UP BY FEDERAL ARMY

#### Carranza Refuses to Resign at Conference When Asked to Do So by Council

EL PASO, May 1.—Negotiations were progressing in Juarez tonight for the peaceful surrender of that important border city, opposite here, to federal forces. Carranza officials admitted.

Rebel leaders declared they were already in possession of the city. They claimed the federal garrison revolts today after Colonel Augustin Mora departed for conference with war department officials in Mexico City.

Carranza representatives declared rebel emissaries from Chihuahua City and Sonora were working with government representatives for the city's surrender.

It is to take over all federal offices according to the plans of surrender.

The fight is to be avoided if possible, because of the danger of bulleting on the American side, resulting almost certainly in United States troops crossing the border to prevent loss of life on the American side from stray bullets," one officer said tonight.

American military authorities here tonight issued orders to the border patrol to exercise the strictest vigilance. They declared anything may happen tonight in Mexico and particularly along the border. They denied they had any information of any trouble pending.

Chihuahua City has been taken by insurrectionists according to word here. Carranza closed his office or secretary of state, who escaped from Chihuahua City Thursday. He took an automobile to Mochizuma, arrested Carranza's close aide, General Carranza cavalry was the first to mutiny. They attacked the sixteenth federal infantry, putting them under guard. Colonel Otero, cavalry leader, was killed in the action. Rebels were reported to have burned bridges and other vital communication lines. Carranza's advance guard of loyal troops, after Chihuahua was captured.

### CARRANZA TO RESIGN

WASHINGTON, May 1.—President Carranza was advised by his general staff that Carranza is expected to resign in favor of a president interim whom he or congress should appoint, according to dispatches reaching Washington tonight through official channels. Carranza refused to accept the recommendation, the dispatches said, but agreed to the withdrawal of the presidential candidate from the contest.

The general staff of the United States and to the sending of a commission to negotiate with the revolutionists.

The conference which was participated in by all the generals in the vicinity of the capital and by Acting Minister of War Uruquiza, the advice said, was called by direction of Carranza. Carranza's close aide, General Carranza, was reported to have been captured and imprisoned.

### TWO ALLEGED ROAD HOUSES IN OKLAHOMA ARE CLOSED

OKLAHOMA CITY, May 1.—Orders closing two alleged road houses located on the outskirts of this city were issued today by G. E. Johnson, acting attorney general, who said he had raided early today on one of the places.

### SOUTH DAKOTA LEADERS WANT "OPEN SHOP" ADOPTED

SIOUX FALLS, S. D., May 1.—A May Day manifesto issued here today and signed by local industrial and civic organizations declares they will fight to have this city made "open shop" to the employment of men and women without regard to their affiliation or non-affiliation with labor organizations.

### Census Reports

WASHINGTON, May 1.—Pittsburgh, 588,193, increase 54,288 or 10.2 per cent.

Houston, Ind., 65,914, increase 7,757 or 13.3 per cent.

Joplin Mo., 19,855, decrease 2,218 or 6.9 per cent.

### ITALY TO PROHIBIT AUTOS IN ORDER TO SAVE GASOLINE

LONDON, April 30.—A royal decree is soon to be published in Italy prohibiting the use of automobiles, in view of the serious shortage of petrol and the high rate of exchange according to announcement in the Corriere d'Italia.

### KILLED HUSBAND WITH AXE; JURY FINDS MIND UNBUND

FORT WORTH, May 1.—Mrs. Will Huet, 27, who killed her husband with an axe January 14, while he slept, was found of unsound mind by a jury this morning. Her husband was 74 years old.

### CATHOLIC ATTACKS DURING CARRANZA'S REVOLT DESCRIBED

WASHINGTON, May 1.—Attacks of Catholic orders in Mexico during the Carranza rebellion and the looting of schools, hospitals, churches and other establishments under Carranza's control were described before the senate Mexican investigating committee today by Monsignor Francis C. Kelly, president of the catholic extension society of the United States.

Conditions became so bad, he said, that a general exodus of Catholic orders from Mexico occurred.

Women frequently were outrageously abused, the witness said, and they and the men, all penniless, were forced to the border and sea ports to be cared for in the United States by co-patriots.

Carranza soldiers as well as bandits participated in the looting of schools, churches and other institutions, Monsignor Kelly said.

One of the chief causes of present and past Mexican disorganization, Mr. Kelly said, was the "denial to the people of religious liberty and freedom of conscience."

The Mexican constitution of 1857, he asserted, had begun the attack on religion "under the influence of atheistic ideas, propagated by the French revolution which has dominated Latin thought."

### WAGE DIFFERENCES IN MANY INDUSTRIES CAUSE UPHEAVAL

WASHINGTON, May 1.—Some of the recent industrial upheavals may be traced to the difference in wages paid in industries under government control during the war, the railroad labor board was told today by E. H. Fitzgerald, president of the Brotherhood of Railway and Steamship Clerks, Freight Handlers, Express and Station Employees. He was continuing his presentation of the demands of these men for increased wages.

"When the government," he said, "established a rate of \$87.50 per month for several hundred thousand railroad employes and at the same time established rates in excess of \$200 a month for shipyard workers, the railroad workers lost hope."

Describing the difficulties the railroads are encountering in obtaining workers at present wages, Mr. Fitzgerald said that on a certain New York railroad patients from an insane asylum were employed to move freight on a station platform and that another railroad was endeavoring to get school boys for this work.

### Mgr. Kelly Tells Senate Body Soldiers and Bandits Joined in Disorder

WASHINGTON, May 1.—Attacks of Catholic orders in Mexico during the Carranza rebellion and the looting of schools, hospitals, churches and other establishments under Carranza's control were described before the senate Mexican investigating committee today by Monsignor Francis C. Kelly, president of the catholic extension society of the United States.

Conditions became so bad, he said, that a general exodus of Catholic orders from Mexico occurred.

Women frequently were outrageously abused, the witness said, and they and the men, all penniless, were forced to the border and sea ports to be cared for in the United States by co-patriots.

Carranza soldiers as well as bandits participated in the looting of schools, churches and other institutions, Monsignor Kelly said.

One of the chief causes of present and past Mexican disorganization, Mr. Kelly said, was the "denial to the people of religious liberty and freedom of conscience."

The Mexican constitution of 1857, he asserted, had begun the attack on religion "under the influence of atheistic ideas, propagated by the French revolution which has dominated Latin thought."

### Government Paid Railway Men \$87.50 a Week and Gave Shipbuilders \$200

WASHINGTON, May 1.—Some of the recent industrial upheavals may be traced to the difference in wages paid in industries under government control during the war, the railroad labor board was told today by E. H. Fitzgerald, president of the Brotherhood of Railway and Steamship Clerks, Freight Handlers, Express and Station Employees. He was continuing his presentation of the demands of these men for increased wages.

"When the government," he said, "established a rate of \$87.50 per month for several hundred thousand railroad employes and at the same time established rates in excess of \$200 a month for shipyard workers, the railroad workers lost hope."

Describing the difficulties the railroads are encountering in obtaining workers at present wages, Mr. Fitzgerald said that on a certain New York railroad patients from an insane asylum were employed to move freight on a station platform and that another railroad was endeavoring to get school boys for this work.

### ARNED POSSES SURROUND EAU CLAIRE WAC. MAY 1.—Armed posse, headed by Sheriff Weaver of Eau Claire, Wis., surrounded a swamp at Whitefish near here, where they are believed to have trapped Louis Krueger, alleged draft evader.

The swamp is in the rear of the Krueger home and was the scene of a fight between Krueger and a posse of the famous "batte or Krueger Farm" in September, 1918. Krueger is a brother of Frank and Leslie Krueger, draft evaders now serving a life sentence for killing members of a posse who sought to capture them. Louis Krueger disappeared following the battle.

### FEROCEOUS CANNIBALS KILLED BY EXPLORERS

NEWPORT, R. I., May 1.—An attack by ferocious cannibals of large stature on the party of Dr. Hamilton Rice, which is exploring the Amazon region, is described in a letter received here today from Chester Ober, geographer with the expedition.

Dr. Rice and Ober killed two cannibals and the rest fled. Mr. Ober is with the party.

### Government Paid Railway Men \$87.50 a Week and Gave Shipbuilders \$200

WASHINGTON, May 1.—Some of the recent industrial upheavals may be traced to the difference in wages paid in industries under government control during the war, the railroad labor board was told today by E. H. Fitzgerald, president of the Brotherhood of Railway and Steamship Clerks, Freight Handlers, Express and Station Employees. He was continuing his presentation of the demands of these men for increased wages.

"When the government," he said, "established a rate of \$87.50 per month for several hundred thousand railroad employes and at the same time established rates in excess of \$200 a month for shipyard workers, the railroad workers lost hope."

Describing the difficulties the railroads are encountering in obtaining workers at present wages, Mr. Fitzgerald said that on a certain New York railroad patients from an insane asylum were employed to move freight on a station platform and that another railroad was endeavoring to get school boys for this work.

### HOUSTON, TEX., May 1.—Houston county had endorsed the Wilson administration by a big majority. Three-fourths of the votes in the county convention will be for the administration. Reports from Fort Bend, Brazoria, Grimes and Washington counties indicate that they have some virtually unanimous for the county and against Bailey.

### AUSTIN, TEX., May 1.—Nineteen out of 35 precincts in Travis county, 21 delegates, 45 for Wilson, four for Bailey, seven uninstructed. These are all country boxes so far reported.

### CHARLES H. ROGAN, chairman of Bailey campaign committee, has conceded

(Continued on Page 2, Column 1)



# PAT NEFF FOR GOVERNOR CLUB LAUNCHED HERE

Temporary organization of a Pat Neff club was effected Friday night at an informal meeting in the City National Bank building by local supporters of the Waco man's gubernatorial campaign. Mr. Neff is to speak in Wichita Falls at an early date, it was announced. Among other actions taken was the adoption of the following resolution:

"Whereas, the political contest in the State of Texas is largely between those approving the great achievements of the National Democratic Administration and those who repudiate everything it has accomplished, and whereas, the Hon. Pat M. Neff of Waco is recognized as an ardent and able champion of the National Democratic Administration, and stands for pure and unadulterated Jeffersonian Democracy as applied to twentieth century problems, the Democracy of service as against the Democracy of reaction and stagnation. He favors government aid to the upbuilding development of our natural resources, including particularly the development of our water power, of the irrigation of our lands, where practicable, the building of factories near the water, better highways and schools, better paid teachers, and more equitable taxation laws and exactions, and in favor of equity of rights in legislative representation, including early reorganization of the State, and

"Whereas, the Hon. Pat M. Neff is a Texas born and bred, a product of her splendid educational institutions, a patriot both in war and in peace, who during the war made more than one hundred speeches for liberty loans, the Red Cross and other war activities, and since the war has rendered splendid service as State Chairman of the League to Enforce Peace, a prominent legislator and speaker of the Texas House of Representatives, a broad gauged statesman, an eminently successful lawyer and a clean upright Christian gentleman, a shining example of what character and courage can do for a poor boy who lived on a farm. He has prospered and grown invested his money, his life, his all in Texas, and now humbly asks the privilege of serving her people in a larger capacity.

"We the undersigned, propose to support the candidate of the Hon. Pat M. Neff for the Governorship of Texas, believing as we do that he stands for the highest and best in American Statesmanship, and if elected, will make one of the best Governors Texas ever had, and that we will never be called upon to apologize for his lack of principle or patriotism."

### CONVENTION BULLETINS.

(Continued From Page 1.)

the country precincts in Travis county to Wilson.

**GAINEVILLE, TEX., May 1.**—Every precinct in Cooke county elected administration delegates to the county convention and for the first time in his political life J. W. Bailey was defeated in his home county.

**EVERY PRECINCT IN GAINESVILLE, TEX.,** May 1.—Bailey's home town, elected administration delegates by majorities of about three to one. Valley View, where Bailey spoke Friday, endorsed the administration by a vote of about four to one.

In Gainesville the precinct conventions were largely attended and Bailey's adherents made a strong fight for their favorite.

**BROWNSVILLE, TEX., May 1.**—Nineteen out of twenty-five precincts in Cameron county, forty delegates, twenty-four for administration, Bailey one, unopposed.

**HOUSTON, TEX., May 1.**—Bastrap, Frankins and Crockett elect pro-Wilson delegates to county conventions.

**TEKARKANA, TEX., May 1.**—Bowie county, 21 precincts out of 27 administration delegates elected 27 delegates, Bailey adherents four delegates to county convention. Bailey endorsed in only three precincts.

**BONHAM, TEX., May 1.**—Franklin county went strongly for the national administration today in naming delegates to Tuesday's county caucus. The ratio was estimated at 2 to 1.

**BURBURNETT, TEX., May 1.**—With feeling spurred by the late predicament of the Burburnett public schools, what is known as the "Banner collection of Wichita county" was realized in the tag day for the Better Schools campaign fund here today, the total being around \$400.

Public sentiment here is solidly behind the move, having been crystallized in this direction by the campaign carried on here during the week preceding the tag day.



Men. Pat Neff, Candidate for Governor.

WACO, TEX., May 1.—With 23 McLennan county precincts heard from 24 to endorse the administration, one small precinct elected a solid Bailey delegation and two precincts elected unopposed delegates. The city has not been heard from. The administration has already won 46 out of the 25 county votes. Forty-three control.

**HENRIETTA, TEX., May 1.**—Six precincts out of 25 in Clay county give no Bailey delegates, 17 Wilson delegates and seven unopposed delegates.

**ORANGE, TEX., May 1.**—Orange county's six votes at the state convention will be unanimously for the administration forces, if early returns are any indication of the final result. With 23 county convention votes in their 13 precincts, 16 have not been heard from. The administration, one unopposed and six not heard from.

### WOMEN MUST EXPEND \$15.61 EVERY WEEK THROUGH OIL SECTION

**AUSTIN, TEX., May 1.**—Average cost of living per week for women employed in the four industries investigated by the industrial welfare commission is \$14.78, according to announcement made today by Mrs. Frances E. Sutherland, secretary of the commission.

The four industries investigated and the average for each follows: telephone \$14.14; mercantile, \$15.44; Laundry, \$12.78; factory, \$14.45. The average cost in the different sections of the state are: north, \$15.33; south, \$14.57; east, \$12.77; west, \$12.30; central, \$14.01; northwest, \$12.24. It is noted in the report that the highest cost is in the northwest which embraces the "congested oil sections where abnormal conditions exist."

The report states that hearings were held in forty cities by the commission, and 2,028 women "were personally interviewed and filled in questionnaires on the cost of living for three months preceding" the investigation which covered a period of eight months.

### EARTHQUAKE REPORTED SOUTHWEST OF ST. LOUIS

**ST. LOUIS, May 1.**—Seismograph observatory at St. Louis University reports that earthquake shocks were recorded shortly after nine o'clock this morning. The tremors occurred about 300 miles southwest of here, it was indicated, and continued from 9:01 until 9:17. It was said an especially severe tremor lasting for thirty seconds was recorded at 9:16.

Although it was indicated the tremors occurred in the southwest, distinct shocks were reported felt in southern Illinois, especially in Mount Vernon, Murphysboro and Centralia. No damage was reported.

Slight shocks were felt in the vicinity of St. Louis.

# BOGER-ARD-MAER WELL ON BLOCK 41 SHOWING FOR BEST IN KEMP-MUNGER-ALLEN FIELD

Flowing at first through the pump, and when the four hundred pounds pressure had been turned on, still trickling steadily through, the Boger-Ard-Maer in Block 1, Kemp's Wichita Valley Farm lands, was Saturday pronounced as showing for one of the best producers in the Kemp-Munger-Allen district by J. A. Kemp, on his return from a visit to this tract. The initial flow began Saturday afternoon following the setting of a liner and the cutting off of a small amount of water showing in the test—the well bringing itself in. This test is a little more than a mile almost due south of the Kemp-Munger-Allen No. 1 Munger, and affords the first southward extension of possibilities in this pool.

Eleven thousand feet of pipe line had been laid Saturday night to this test and the connection by the Boger Oil Corporation from the Block 25 lease in which they are interested, and which is the terminus of the Texas company pipe line in this district. An additional 500-barrel tank is to be constructed Sunday, it is announced, in addition to the 1,000 barrels of tankage on the ground. The test will probably be turned loose sometime Sunday, according to a statement from W. Newton Maer, one of the owners, immediately after his return from the field Saturday night. The exact depth of the test could not be ascertained Saturday night, as Mr. Maer and the other owners declined to commit themselves on this point. It is generally believed, however, to be deeper than the wells producing from the Kemp-Munger-Allen sand, although in some quarters it is predicted that the depth will be found not to be as great as is generally thought. This test has been the cause of no little speculation and report during the past two or three weeks, it first being reported as ready to be abandoned, following the overthrow of the derrick in a recent storm—a report which was later followed by one to the effect that a good sand had been picked up prior to the suspension of operations. The derrick was allowed to lie where it had

fallen until the last few days, when it was rebuilt and operations resumed.

The second week-end item of interest from the Kemp-Munger-Allen district is in the report that the Ryan Petroleum's No. 2 Nance had a new oil sand around 1840 feet, in which the drill had penetrated two feet. Casing has been set on this sand, and the casing cemented, necessitating a wait of ten days before a test can be made.

Coring in the Kemp-Munger-Allen No. 1 Munger, which is within a few feet of sand depth, and which was held up for several days on account of the breaking off of some teeth in the hole, was started again Saturday afternoon, one hole having been successfully cleaned out. This test is expected to be on the sand within the next few hours. Preparations are being made in the No. 3 for a test of the sand picked up late in the week at an unexpected depth, 1710, around 50 feet higher than the Kemp-Munger-Allen sand depth.

### DELEGATES TO MOTHERS CONGRESS LEAVE TONIGHT

Wichita Falls delegates to the First District Mothers Congress, which convenes at Sweetwater Monday, will leave tonight. Mrs. J. W. Lee, first vice president and delegate at large for the state, Mrs. J. W. Akin, corresponding secretary for the first district, and the following school delegates will attend: Mrs. H. L. Pounds and Miss Johanna Morgan, Junior High school; Miss Brown, Alamo school and Miss J. A. Pearce of the Sam Houston school.

### DANCE OF OSAGE INDIANS BEGINS; TO LAST FIVE DAYS

**PAWHUSKA, OKLA., May 1.**—The Osage Indian dance in which 150 braves participated began today in the Indian village a mile from Pawhuska. A large crowd of Indians and white men witnessed it. The dance will last five days. Only braves participate in the dance. They are richly clad in native costumes.

# TO COMPLETE ARRANGEMENTS FOR THE SHIP-BY-TRUCK TOUR AT THE MEETING MONDAY NIGHT, MAY 3RD

Wichita Falls dealers in trucks, trailers and accessories will complete arrangements at a meeting Monday night for the "Ship by Truck" tour which will start May 17 and which will cover a considerable part of North-west Texas.

More than a score of trucks will be represented, including practically every make that is handled here. The trucks will follow army routes while on the road, and M. J. Gaines, who had some experience with trucks while in the service, will be tourmaster. Fines and court-marial punishments are prescribed for drivers who do not behave.

The tourists will be independent of hotels and such things on their trip. At night they will occupy tents, which will be carried in one of the trucks, and the meals will be provided by a special commissary department. The tents will be electrically lighted, through use of the DeLo equipment, which will also provide current for the moving picture show. The entourage will include a trouble car and a gasoline and oil supply car.

At each stop there will be a brief talk on the advantages of shipping by truck and the uses to which trucks and trailers may be put. At the night stops, in addition to the oratory, there will be a picture show, demonstrating the many uses of trucks, and also

little good roads gospel. Special attention to merchants and the points visited, are being given to attend these meetings.

The tour of the numerous "ship by truck" being held this month originates with the manufacturers of First National, however, neither truck maker nor any make of truck will be advertised on the trip, which is planned as a general proposition.

The trip will be largely in the nature of a picnic for those who participate, the dealers and drivers expect plenty of fun out of the experience. They will arrange to have the telephone to their homes, and will keep in touch with home as regularly as possible.

Any one who is interested in this tour should use kerosene as fuel instead of gasoline because the kerosene vaporizes, instead, part of the other part in the cylinders, collects on the walls of the cylinders, so causes burned out bearings and out cylinders.

Buy your oil early. Prompt delivery. Orsin and Co. Phone 1337-310

## Each Dainty morsel

ROYAL CONFECTIONERY  
719 INDIANA AVENUE FORMERLY FELL'S

Special bargains in gingham dresses and rompers for the tiny tots also in sizes 6 to 12.

Complete layettes for the new baby, exquisitely done in fine batiste and French hand embroidery.

### The Specialty Shop

Balcony Kimberlith's  
TENTH AND INDIANA



# HOUGHTON'S

of New York and Oklahoma City and

# HARZFELDS

of Kansas City

Announce Display of  
**MILLINERY**  
and  
**SUMMER FURS**

of Fashion and Quality  
**MILLINERY O' SPRING**  
Sparkling with the innate charm and artistry of genius.

**FURS**  
Presenting a collection of scarfs, shokers and wraps that are samples of the finest qualities obtainable in pattern and beauty of coloring.

**FURS WILL BE ACCEPTED FOR STORAGE IN THE HARZFELDS COLD STORAGE VAULTS AND ALSO FOR REMODELING AND REPAIRING.**  
**FOR ONE WEEK, STARTING MONDAY, MAY 3RD**  
—AT—  
**HACK'S DANCING ACADEMY**

We have been fortunate in securing shipments of:

## CHANDLER SIX AND CLEVELAND SIX AUTOMOBILES

They will be ready for delivery the first part of the week. A few of these cars are available for sale. Be assured of one of them by placing your order early.

## WILHELM-MOULDER AUTO CO.

801 Indiana Phone 2427  
Chandler-Distributor-Cleveland  
Miller, Goodrich, Goodyear Tires and Tubes. Automobile Supplies

## A Better Line of PIANOS

Were Never Under One Roof Than These

### BALDWIN, IVERS & POND, JESSE FRENCH, STROBER PIANOS, PLAYER-PIANOS AND GRANDS

We have a better selection of styles than have been shown for several years.

PHONOGRAPHS, Records, Player Rolls, Sheet Music.

We specialize in the latest popular hits.

VIOLINS, Strings, Bows, Cases and Accessories. Mandolins, Guitars, Banjos, Ukuleles and Band Instruments.

## WICHITA MUSIC COMPANY

EVERYTHING MUSICAL  
Corner Scott and 10th—Masonic Bldg. Phone 1945



# ANNOUNCEMENT

ON TOMORROW, MONDAY MORNING, MAY 3RD, AT 9 O'CLOCK, THE

## City National Bank of Commerce

will open its doors for business in new quarters on the corner of Eighth and Scott.

This new banking organization represents the consolidation of the personnel and total assets of the

### City National Bank and the

### National Bank of Commerce

We believe that this new institution, with Capital of \$1,000,000.00, Surplus of \$800,000.00 and total resources of more than \$22,000,000.00, will afford to the people of Wichita and adjoining counties, and particularly to their business and industrial interests, banking service and facilities which cannot be surpassed and will assure to the bank's customers the fullest possible measure of practical, intelligent cooperation in meeting their emergencies and in making the most of their opportunities.

We cordially invite you to visit the new banking home on the opening day and to inspect the facilities and equipment which we have provided for serving the public.

#### OFFICERS

- P. P. LANGFORD, Vice-Pres.
- J. T. HARRELL, Vice-Pres.
- J. J. LORY, Vice-Pres.
- C. H. CLARK, Vice-Pres.
- J. L. McMAHON, Vice-Pres.
- R. O. HARVEY, Vice-Pres.
- L. F. STRIPLING, Vice-Pres.
- W. N. MAER, Vice-Pres.

- J. A. KEMP, President
- C. W. SNIDER, Vice-Pres.
- C. W. REID, Vice-Pres.
- W. L. ROBERTSON, Vice-Pres.
- C. E. BASHAM, Vice-Pres.
- R. E. SHEPHERD, Cashier

- O. A. JONES, Asst. Cashier
- F. C. BARRON, Asst. Cashier
- J. C. PENROD, Asst. Cashier
- H. D. HEMPHILL, Asst. Cashier
- L. B. JENNINGS, Asst. Cashier
- E. A. SHOWERS, Asst. Cashier
- L. E. MOONEY, Asst. Cashier
- H. S. DAVIS, Auditor.

#### DIRECTORS

- T. P. ADAMS
- O. T. BACON
- ORVILLE BULLINGTON
- C. E. BASHAM
- A. H. BRITAIN
- FRED C. BARRON
- N. B. CHENAULT
- C. H. CLARK
- J. W. CULBERTSON
- J. A. FISHER
- R. A. FURLOW
- W. J. GRISHAM
- W. B. HAMILTON
- R. O. HARVEY
- J. T. HARRELL
- C. R. HARTSOOK
- R. L. HARGRAVE
- LESLIE HUMPHREY
- ROY B. JONES
- J. A. KEMP

- P. P. LANGFORD
- J. J. LORY
- J. L. McMAHON
- S. A. L. MORGAN
- W. NEWTON MAER
- N. H. MARTIN
- J. J. PERKINS
- C. W. REID
- L. F. RAMMING
- HUGH REILLY
- M. D. ROWE
- W. L. ROBERTSON
- T. T. T. REESE
- R. E. SHEPHERD
- W. W. SILK
- C. W. SNIDER
- C. F. SPENCER
- L. F. STRIPLING
- C. B. WOODS
- F. P. WARREN

## City National Bank of Commerce

Wichita Falls, Texas

*The Largest Bank in Texas, West of Fort Worth*



### FRANK KELL GOES TO WASHINGTON TO PROTEST RATES

Frank Kell left Saturday afternoon for Washington, where he will appear before the United States Shipping board, with other millers from all parts of the country, in protest against the central grain rates promulgated by the board, which are working in favor of foreign millers, and damaging the export business of millers in this country.

Under the rates as promulgated by the board, Mr. Kell explained, which give wheat a much lower ocean rate than flour, European millers are able to "root" wheat from this country, mill it and sell the flour at a much lower rate than can American millers, although the latter are located in the heart of the wheat growing regions from which both American and foreign millers secure their raw materials.

"The rates, if persisted in, will ruin the foreign business of American millers," said Mr. Kell before leaving. "The shipping board have on a former occasion, said that even if this were true, that the American mill's export business to Europe was a minor quantity. In this they are in error, for it constitutes a considerable part of the business of American mills.

"We hope to make the members of the board see the injustice of rates which will make it possible for foreign millers to buy wheat here, ship it to Europe and sell it more cheaply than millers can mill the same wheat, ship the flour to Europe and sell it there, and furthermore that their attitude is simply helping to build up a great milling industry abroad at the expense of our American mills."

### G. O. P. CONGRESSIONAL CONVENTION TUESDAY

The republican county convention at which delegates to the Congressional convention at Galveston will be selected, will be held Tuesday at the county court house, Justice Court room No. 1, at two o'clock it is announced by O. P. Marple, county chairman. Delegates to the county convention were named at precinct conventions held Saturday afternoon.

The world produces 13,000,000 tons of cotton per year, nine of which originates in America and two and a half in India.

**Drs. Hampshire & Hoover**  
Practise Limited To  
**Skin and Venereal**  
214-18-20-22 Clint Wood Building.  
Phone 2619

**Efficient Service**  
**Wichita Transfer & Storage Co.**  
We move, pack and store Household goods.  
Office 706 Wall St.  
Phone 14

### 700,000 SEWER BOND ISSUE MAY BE PROPOSED SOON

Wichitans will probably be called upon to vote a sewer bond issue of some \$700,000 within the near future, it is indicated by members of the city council after checking over estimates for the construction of necessary extensions to the system. An ordinance calling for a \$400,000 sewer bond issue for extensions on May 30 was passed on its first reading on the night of April 12, but was found to be entirely inadequate to meet even the most pressing needs, and the ordinance was allowed to die a natural death in the council without its being brought up for a second reading.

Fly with Hail today, Call Field.

### DR. SCHARFF HEADS STATE OSTEOPATHS; GETS CONVENTION

**Special to The Times.**  
GALVESTON Tex., May 1.—The Osteopathic Association of Texas, now in session at the Hotel Galveston, voted in favor of Wichita Falls for the 1931 convention. Doctor A. O. Scharff of Wichita Falls was named as president of the association for the coming year.

Buy your coal early. Prompt delivery. Andrews Grain and Coal Co. Phone 1297. 337-31c

Evangelical Church. Corner Fifteenth and Broad. We are in the midst of a Sunday school forward movement working

and praying for the many precious souls that are out of Sunday school entirely. We extend to you a hearty welcome to come. We want to count you present. There is no one to say present for us when we are absent. We are always glad to see new faces. Come, we will make you feel at home and if you come once, you will want to come back. We are all full-hearted and whole-hearted. Our motto: Live and let live. We don't get too rich or too poor to serve God. "But do we?" We invite you. Sunday school 10:00 a. m. Preaching 11:00 a. m. Junior League 3:00 p. m. Young Peoples Alliance 7:00 p. m. Prayer meeting 8:00 p. m.—REV. GEO. TRABANT, Pastor.

**Special—To Users of Paint.**  
We have just received a carload of True Tagg Paint in paste form, weight 24 pounds to the gallon, which as factory agents we can sell at only \$4.35 per gallon. One gallon of this paint with one gallon of linseed oil, which we sell at \$2.55, makes two gallons of paint excelled by none on the market. See us before you buy anything in the paint and wallpaper line. We sell it for less. White-Cook Co. factory agents for True Tagg Paint, 1013 Indiana Ave. Phone 1185. 337-11p

### ADDITIONAL BLOCK PARTIES THIS WEEK

Mr. and Mrs. J. T. Cumley, 1205 Monroe, to be held Monday night at 7:30 o'clock.

Blocks that are holding second meetings:

Monday Night, May 1.  
Mr. and Mrs. W. G. Bralley, 2003 Ninth, for the 200 block between Ninth and Tenth.

Mr. and Mrs. O. Gorsline, 2104 Eighth street, for the 2100 block, between Sixth and Eighth.

Tuesday Night, May 4.  
Mr. and Mrs. Harrison E. Bachman, 2304 Tenth, for the 2300 block between Ninth and Tenth.

Mr. and Mrs. C. D. Shamburger, 2501 Ninth, for the 2500 block between Ninth and Tenth.

Mr. and Mrs. Merle Waggoner,

1825 Ninth, for the 1800 block between Ninth and Tenth.

Mr. and Mrs. A. E. Mylos, 2204 Tenth, for the 2200 block between Ninth and Tenth.

Mr. and Mrs. J. T. Shaver, 2199 Ninth, for the 2100 block between Eighth and Ninth.

Thursday Night, May 6.  
Mrs. S. T. Coffield, 2304 Ninth, for the 2300 block between Eighth and Ninth.

You are hereby given notice that the Valley View Oil company's holdings in Burkburnett, Tex., have been sold, and a meeting of the stockholders is called for 3 p. m. May 8 at 410 Kamp & Kell building. We are to-day mailing a 10 per cent dividend check. If your stock is not in your name have it transferred now. W. Daniel, Trustee. 336-51c.

### DANCING at Lake Wichita Pavilion

Every night except Sunday. Best colored jazz and in the south

## MONDAY'S SALE

### of Suits, Coats and Dresses

Taffeta Dresses \$65 and \$69.50 dresses **\$49.50**

\$45 and \$50 dresses ..... **\$35.00**

Others at **\$25.00**

ALL COATS SUITS GREATLY REDUCED

\$150.00 Suits .....	\$89.50
\$95.00 Suits .....	\$55.00
\$85 and \$75 Suits .....	\$49.50

All Spring Coats 1-3 off.

# Colonna

TOGGERY SHOP

707 Indiana Ave.



Diversity is the prominent Note in the Prevailing Styles in Footwear.



To the woman who wants the utmost in style and quality, and who demands value in footwear, direct special attention to our showing of mid-summer models in Theo Ties, Brogue and plain oxfords, pumps and slippers at prices which cannot be duplicated elsewhere.

Our assemblage of new footwear is the result of months of preparation, the variety of models great, and we are confident that we can sell you quality. Shoe for less money.

Careful, courteous service from graduates.

"Save by Upstairs Prices."

**THE UPSTAIRS** LADIES' SHOES  
OVER ART'S ON INDIANA CHILDREN'S SHOES

"Be neither too early in the fashion, nor too long out of it; nor at any time in the extremes of it."—Larater.

## The Upstairs

Over Woolworth's - On Indiana

### ENTIRE WEEK MAY CLEARANCE SALE ENTIRE WEEK

The need of space for summer stock makes this event imperative. Most desirable styles offered at drastic reductions.

These opportunities should not be overlooked.

**Satin and Charmeuse Dresses**

Values as high as **\$49.50**

\$75.00 .....

<p><b>Spring Suits and Coats</b> All the favored materials and smartest styles— 20% to 33% DISCOUNT</p> <p><b>Georgette and Crepe de Chine Blouses</b> Below wholesale cost ..... \$7.95</p> <p>Ask to see our tricoletta blouses, silk sweaters and our collection of beautiful sport skirts.</p>	<p><b>Taffeta, Satin and Georgette Dresses</b> Values as high as \$59.50 ..... \$38.75</p> <p><b>Taffeta Dress Special</b> A special lot of beautiful taffeta. Season's best styles ..... \$25.00</p>
--	---



## Gifts for Graduates!



We've made special preparations to provide you with appropriate gifts that will win appreciation from graduates. Gifts of jewelry and other things of elegance and value—rich in appearance and simple design befitting the tastes and needs of the young folks.

For the girl—tasty, modest designs in rings, wrist watches, necklaces, pins or other vanities. Desk sets, stationery or leather novelties. For the young man—watches, stick pins, fobs, cuff links, cigarette cases, belt buckles, gold knives, and fountain pens and gold pencils.

Our selection will help you decide satisfactorily.

We have a special selection of diamonds mounted in platinum, diamond pins and necklaces selected for graduation gifts.

# Haltom & Fridly

Diamond and Silver Merchants  
614 8th St.—Phone 575

**SYSTEM REM**

The following made by Saturday:

"The head distally put enforcement ing to the ing particu removal of t refuse whi for filen as to public b

"The ordi quire that any premi nuisance of the same garbage, trer detrim plainly a will requi in some so with a fly- moved and refuse be sufficient to be furnish and it will that these complie because some syste collection s the city is force onto visit per residence a fee so long therefrom be separat trash and cents will either a tr Each readi ice, the application accompany or her che months in fee accepte entile the week of el age wagoni are to ha trash rem have to pa per week garbage re

**Stan**

Clubs—  
Wichita Falls  
Fort Worth  
San Antonio  
Beaumont  
Galveston  
Houston  
Dallas  
Bereyreport

Wichita Falls  
San Antonio  
Beaumont  
Dallas

Galveston  
Houston  
Fort Worth  
Wichita Falls

Clubs—  
Chicago  
Boston  
Cleveland  
St. Louis  
Washington  
Philadelphia  
New York  
Detroit

New York  
Cleveland  
Philadelphia  
Chicago

Chicago  
Cleveland  
Philadelphia  
Boston

Clubs—  
Cincinnati  
Brooklyn  
Philadelphia  
Pittsburg  
St. Louis  
Boston  
Chicago  
New York

Cincinnati  
Philadelphia  
St. Louis  
Boston

Pittsburg  
St. Louis

711

PHONE 1

We produ dress

P

LEA

South porte  
Wichita  
one y  
101.



### SYSTEM OF TRASH AND GARBAGE REMOVAL WILL BE INAUGURATED BY CITY HEALTH DEPARTMENT

The following announcement was made by the city health department Saturday:

"The health department is immediately putting into force a rigid enforcement of all regulations pertaining to the sanitation of premises, paying particular attention to the removal of trash, garbage and all such refuse which offers breeding places for flies and is otherwise detrimental to public health.

"The ordinances on nuisances require that the owner or occupant of any premises in the city whereon a nuisance exists shall abate or destroy the same without delay and since garbage, trash or any decaying matter detrimental to public health is plainly a nuisance the department will require that all garbage be kept in some sound, tight receptacle fitted with a fly-tight lid and frequently removed and that all other noxious refuse be adequately disposed of.

"Sufficient force of sanitary police will be furnished to patrol the entire city and it will be their main duty to see that these regulations are strictly complied with.

"Because of the urgent need of some system of garbage and trash collection in the residential district the city is arranging to put sufficient force onto this work to allow one visit per week to be made to each residence and will maintain such service so long as the revenue derived therefrom will support it. There will be separate wagon application for trash and garbage and a charge of 25 cents will be made for each visit of either a trash or a garbage wagon.

"Each resident who desires the service of the city's wagons will make application for such service and will accompany the application with his or her check for a period of two months in advance. The minimum fee accepted will be \$2 and that will entitle the applicant to one visit per week of either the trash or the garbage wagons. Should the applicant desire to have both his garbage and trash removed each week he will have to pay at the rate of 50 cents per week. The maximum quantity of garbage removed for the minimum fee

will be 10 gallons and maximum quantity of trash an amount equal to one barrel full. At the time of making the application each applicant will estimate the approximate quantity of trash or garbage which he desires to have removed weekly and will pay for the service accordingly. Other stipulations for the city service are as follows: garbage and trash to be in separate receptacles, receptacles to be placed immediately adjacent to the alley line on days of collection, receptacles to be of such size that one man can carry to wagon and dump; no material will be hauled which is not in receptacles. It is necessary that these regulations be made and adhered to in order that the wagon crews will not lose unnecessary time getting loaded and in order that the service may be maintained at this cost.

"There will be no effort made by the department to compel any resident to employ the city wagons for this work. Each resident is perfectly free to select the means by which he wants it done. The city is simply wanting to provide a service at actual cost for the convenience of the citizens and since the price is so small there can hardly be any excuse for anyone maintaining insanitary premises.

"It is fully expected to start this service on Monday, May 10, and in order that the routes may be definitely established by that time all residents who desire the city wagon service should make application at the earliest possible date."

### BIG COUNTIES GIVE ADMINISTRATION VOTE

DALLAS, TEXAS, May 1.—Texas democrats at today's precinct conventions, on the face of returns at midnight, from sixty-six counties, expressed endorsement of the democratic administration under Woodrow Wilson by a ratio of 5 to 1 over the anti-administration forces led by former Senator Joseph B. Bailey, and by such ratio so instructed delegates to the county conventions to be held next Tuesday.

"It is fully expected to start this service on Monday, May 10, and in order that the routes may be definitely established by that time all residents who desire the city wagon service should make application at the earliest possible date."

pro-administration lead is based in Claude Travis county (Austin) where 39 out of 55 precincts gave 306 pro-administration; 4 anti-administration; Tarrant county (Fort Worth) 53 pro-administration; 5 anti-administration; Jefferson county (Beaumont) where 63 precinct conventions voted pro-administration and one anti-administration; Harris county (Houston) 14 1/2 pro-administration; 4 1/2 anti-administration; 27 votes missing. No returns received at midnight mentioned endorsement of any candidate for the democratic presidential nomination.

### RAYMOND CARTER MARRIES MISS ELLEN WARREN

On Saturday afternoon the marriage of Raymond Carter of Casper, Wyoming, to Miss Ellen Warren of Byers was solemnized at the parsonage of the First Baptist church, by Rev. O. L. Powers. Mr. and Mrs. Carter will leave tonight for Casper to make their home. Mr. Carter being superintendent of a gasoline plant at that place.

Mr. Carter is a former Wichita Falls boy, being a brother of Fred and Ed. He is in this city, and he has many friends here who will learn of his marriage with interest. The bride's father was a prominent farmer of the Byers community, who died of a short time ago. She is very popular in her circle of friends, and there will be much interest in her marriage.

### OFFSET LEASE

TEN TO TWENTY ACRES

275 feet from well contracted to drill 2,500 feet unless pay sand is found at lesser depth. This is located about 2 1/2 miles southeast of East Wichita and surrounded by drilling wells.

Call 203 Kemp & Kell Bldg. PHONE 355.

### MOST FAMOUS AND DARING OF COWBOYS AND COWGIRLS ENTERED FOR SECOND ANNUAL ROUND UP HERE MAY 6, 7, 8

Probably never in the history of cowboy sports have so many experts of flat and saddle ever assembled here when the second annual Round-Up opened for three days commencing next Thursday afternoon and while the list of entries are by no means complete as yet the list contains the pick and flower of all the West in cowboy sports and by the time the entry books close Wednesday night, it is stated, there will be as great an array of western talent entered as ever graced the arena of either Cheyenne, Wyo., or Pendleton, Or.

Thumbnail sketches of a few of the greatest stars of the game who will take part in the performance is proof that the performance will be the classiest western production ever seen in this part of the country, and shows the following champions and championship contenders:

Elyan Roach, Chickasha, Okla., winner of capital prize-bronc riding, Calgary Stampede, 1919; winner of steel riding contest at Fort Worth rodeo both 1919 and 1920.

Ruth Roach, world's champion cowgirl bronc rider, winner bronc riding at Cheyenne, Wyo., 1919, and Peoria, Ill.

Leonard Stroud, world's champion trick and fancy rider, winner of this title at the New York Stampede, 1916; winner of world's championship broncho busting at Cheyenne in 1918 and world's championship as all around cowboy in 1918 holding three world's titles at one time.

Chester Byers, Kibb, Okla., winner of world's championship in fancy roping at the New York Stampede in 1919, and successfully defending the title until the recent Fort Worth rodeo where he lost the capital prize by a shade to Tommy Kirman.

Mayme Stroud, Rocky Ford, Colo., world's champion lady bronc rider; winner of first prize in cowgirls' bronc riding and trick riding at many western contests.

Tommy Kirman, El Paso, Texas, champion fancy roping; winner of all around cowboy trophy at Fort Worth rodeo this spring, and strongest contender for world's championship title in trick and fancy riding.

Hugh Strickland, 1916, world's champion bronc buster, winner of more first money prizes in bronc busting than nearly any other cowboy living.

McCarty, Chugwater, Wyo., winner of championship bronc riding at Cheyenne, 1919.

Mable DeLong, trick cowgirl's bronc riding and trick riding at Fort Worth rodeo.

Jim Massey, Snyder, Texas, world's champion bulldozer; winner of first prize in bulldozing at Pendleton Round-Up and six other big contests in 1919.

Rube Roberts, winner first prize in bulldozing Cheyenne, Wyo., last season.

Oklahoma Carey, winner capital prize bronc riding at Hutchinson, Kans., round-up last August.

Ben Kirman, champion lady trick and fancy rider, and only lady in the world going completely from the saddle under the neck of a running horse and regaining the saddle without touching the ground.

These are but a few of the stars of western sport who will take part in the performance and indications from every point warrant the assertion that the Round-Up here will be one that will live long in the memory of those who are present.

Next Thursday the opening day of the Round-Up will in reality be a half holiday and while the mayor will probably not issue a proclamation to that effect it is understood that the business men of the city realize the importance of this annual feature that the majority of shops will close from 2:00 to 5:00 p. m. on the opening day in order to give their employees an opportunity to attend the show.

Parade on Thursday.

It is the desire of Mr. Burnett, manager, and Elyan Roach, arena director, to make the Round-Up a real reproduction of the early days of the west and they have arranged a big parade which will take place Thursday at 11:00 o'clock and in which will be more mounted cowboys, cowgirls and Indians than have ever passed over the streets of Wichita Falls at one time before and Manager Burnett states that any local parties or business firms who wish to decorate any floats, automobiles or vehicles of any kind will be welcomed in the parade. One feature of the parade will be the Old Quannah Parker stage coach, more than 100 years old, formerly in the government service and around which has been enacted many thrilling scenes during the early days when the old coach was in service along the Santa Fe trail through Dodge City, Kansas, was the western border town. For years the old coach has been as jealously guarded as would a diamond studded limousine and it was only through great influence that Mr. Burnett was able to bring into play that the coach was obtained for use in the parade here.

### MR. AND MRS. PAUL LARKIN AGAIN IN WICHITA FALLS

Mr. and Mrs. Paul Larkin, who have been in Worcester, Mass., since their marriage which took place in Wichita Falls last October, are again in Wichita Falls, Mr. Larkin having returned to be sporting editor on the Wichita Daily Times. Mrs. Larkin was formerly Miss Dolores Maxwell, daughter of Mr. and Mrs. J. B. Maxwell, a popular local girl, and news of their return to make Wichita Falls their home will be welcome to the many friends of both. Mr. Larkin was for a time stationed at Call Field during the war.

Dr. Green, dentist, Bay workman. Prices reasonable. Work guaranteed. 513 1/2 Fifth street. 318-502c

Carbon should be removed from the cylinders twice a year.

### Oil Leases For Sale

East 10 acres of the west 80 acres, block 11, Mangold Ranch, Archer County, Texas, in the famous Kemp-Musser-Alton field, about 1 1/2 miles south of the M. A. well.

East 10 acres of the north 60 acres of block 10, Mangold Ranch, Archer County, Texas, about 1/2 mile southwest of the famous Kemp-Musser-Alton well, one-half mile from the Piedmont well now drilling.

Northwest corner of the southwest quarter section 12, block 12, H. & T. Co. Ry. Co. survey, Wimbarger county, Texas, about one-half mile from the Webb-Magnus well now drilling and reported to be on the sand ready to set casing. 40 acres.

South 30 acres of the east 60 acres of the west 120 acres section 6, block No. 2, Wimbarger county, Texas. About 1 mile northwest of the famous Sigler well which is reported to be at least a 3000-barrel well.

We will sell this acreage all in a lump or sell any tract separately. The best offer takes it. Make us a bid.

### WICHITA MOTOR WINS OPENING GAME 7 TO 6

Hill's big bat was all that was needed to win yesterday's game for Wichita Motor Co. in the opening game of the City League with the First National Bank. His circuit clout in the eighth netted a 7 to 6 victory. A catch by McDihee in left with two men on in the ninth saved the game for the Motor Co. and was a feature of the game. Score: Co. 100 004 113-7 7 7 First National .001 002 210-6 6 6 Batteries: Scott and Arbuckle; Hart and Kubeka.

PRESBYTERIAN BIBLE CLASS DEFEATS TEXHOMA CO. 28 TO 7

The Presbyterian Bible Class had an easy victory yesterday over the Texhoma Oil & Refining Co. at the latter's field, winning 28 to 7.

Buy your coal early. Prompt delivery. Andrews Grain and Coal Co. Phone 1297. 337-31c

### Kay See Oil Co.

2022 Prospect Ave., Kansas City, Missouri

### THE LAW OF SUCCESS!

The law of success is as definite as the law of gravity. Here it is: PREPARE IN ADVANCE FOR OPPORTUNITIES. It is not the dramatic moments of life that count, it is the quiet planning and reading of the man who is getting ready now for what is going to happen two, five or ten years from now.

Begin now to prepare for the opportunities that are to come.

NATIONAL BUSINESS COLLEGE  
Corner 11th and Bluff Wichita Falls, Texas  
Phone 656

### K. M. A. OIL CITY

The town of two weeks old invites you to come and spend Sunday in the oil fields.

We have a few choice lots that we will sell for the following purposes.

Bank, bakery, clothing store, garage, barber shop, bath house, etc.

CALL AT TOWNSITE OFFICE ON TRACT IN K. M. A. FIELD

### Dunlap & Kemp

Neglect in retuning the brakes at the proper time will cause the metal rivets to spout the brake drum and seriously damage any new lining when installed. To prevent the tubes of the brake rod connections from corroding and locking, apply oil occasionally to the connections, especially where a tube works within a tube. It is essential that automobile wheels should be kept well painted.

## We Will Trade

A few hundred dollars worth of Big 1000 Acre for Alberta Stock

Write, Wire or Call

PRODUCTION OIL CO.  
710 1-2 Ohio Ave.—Wichita Falls, Texas

## A 2,000-FOOT TEST ON TWO HUNDRED ACRES, CAPITALIZED AT ONLY \$37,500

Would you like to take a chance on such a proposition if you thought it would win. We believe it will.

Here is the proposition, you can reason it out for yourself.

We have leased 200 acres 4 1-2 miles northeast of Byers, in Clay county, in a location almost identical with that of the northwest field. It lies in a big bend of Red River, about three miles south of the stream, with surface indications and outcroppings that almost prove it to be oil land.

It is the universal opinion of oil men that the oil sands follow the general lines of the river, with the heavy production some distance from the river. This opinion is based on the proven fields of Electra, Burk Cameron, Northwest field, the Ramming Pool, Burkburnett and the Price Gamble fields. There are breaks in these pools, just as there is an apparent break between the Petrolia pool and the territory northeast of Byers, but in this territory which we have leased, and adjacent thereto, there are evidences of one of the best pools in the entire Wichita field. Several of the large companies have held leases for a number of years, and this may be the reason why it has never been exploited and tested.

Maybe it is a fool for luck.

But the fact remains that all of the big pools have been proven up by the little companies.

NOW WE ARE GOING TO TRY TO PROVE UP THE BIGGEST POOL WITH THE SMALLEST COMPANY.

It is a proposition where if we win, we all win big, and if we lose we all lose together.

Fast experience convinces us that the real big money is made in the big acreage with small capitalization, providing of course that the acreage shows a reasonable chance for production.

For that reason we have organized for just enough to pay for the lease, the organization expenses and for drilling the well. We shall carry half of this expense ourselves, and offer for sale only a small portion of the stock, and selling only to those who are able and wish to take a chance.

The well will be drilled with a rotary to 2,000 feet, by a driller in whom we have the utmost confidence, and under our personal supervision. There will be no salaries paid to officers until after the well comes in, and no commissions will be paid for the sale of stock. Under these conditions, if you care to come in with us we shall be glad to have you. But we want every stockholder to understand that we do not guarantee oil.

We guarantee to drill the well, and to furnish every stockholder with full confidential information as the drilling progresses.

We also guarantee to make a full statement of the expenses incurred, and to do the work as economical as possible.

If you are interested, we would like to have you drive out and look the lease over. We believe you will agree with us that it is the most promising location in North Texas, where you can get in at the opening with little cost, and where the chances for big gains are extremely enticing.

The officers of the company are: Mack Thomas, president; B. M. Bullard, vice president and general manager and James Calvert, secretary and treasurer, all of whom are old time residents of Wichita Falls and have been identified with successful, dividend paying oil companies. For references we give you any bank in the city.

## THE LOW CAPITAL OIL CO.

Capital \$37,500 Lease 200 Acres

Office Room 10 Friberg Building  
Wichita Falls, Texas

### Standing of Clubs

TEXAS LEAGUE			
Clubs	Games Won	Lost	Pct.
Wichita Falls	9	3	.750
Fort Worth	13	8	.615
San Antonio	16	9	.600
Beaumont	13	10	.565
Galveston	16	7	.692
Houston	16	7	.692
Dallas	14	6	.700
Shreveport	14	6	.700

### Saturday's Results

Wichita 5, Shreveport 0  
San Antonio 1, Houston 0  
Beaumont 3, Galveston 4  
Dallas 6, Fort Worth 6

### Sunday's Schedule

Galveston at San Antonio  
Houston at Beaumont  
Fort Worth at Shreveport  
Wichita Falls at Dallas

### AMERICAN LEAGUE

Standing of the Clubs			
Clubs	Games Won	Lost	Pct.
Chicago	10	8	.556
Boston	13	10	.565
Cleveland	12	9	.571
St. Louis	14	9	.609
Washington	13	8	.615
Philadelphia	11	4	.731
New York	12	4	.750
Detroit	12	6	.667

### Saturday's Results

New York 7, Pittsburgh 0  
Cleveland 9, Detroit 3  
Philadelphia 9, Washington 4  
Chicago 4, St. Louis 3

### Sunday's Schedule

Chicago at Cincinnati  
Cleveland at Detroit  
Philadelphia at Washington  
Boston at New York

### NATIONAL LEAGUE

Standing of the Clubs			
Clubs	Games Won	Lost	Pct.
Cincinnati	12	9	.571
Brooklyn	13	10	.565
Philadelphia	12	7	.630
Pittsburg	12	6	.667
St. Louis	13	6	.684
Boston	10	4	.714
Chicago	15	8	.652
New York	11	3	.769

### Saturday's Results

Cincinnati 7, Pittsburgh 3  
Philadelphia 5, New York 2  
St. Louis 12, Chicago 4  
Boston 1, Brooklyn 1 (no innings)

### Sunday's Schedule

Pittsburg at Cincinnati  
St. Louis at Chicago

### PRODUCTION WANTED

We are in the market for about two hundred barrels daily settled production, with sufficient acreage for additional development. Address: P. O. Box 1633, Wichita Falls, for personal interview.

### CRUDE OIL WANTED

1000 to 3000 Barrels Daily. Will Pay Bonus.  
P. O. BOX 1633—WICHITA FALLS

### LEASES IN TWENTY ACRE BLOCKS

South of Champion, East Wichita and General wells. Reported Champion gassing and waiting on casing. East Wichita reported on sand. Good titles, rental paid up for one year. Priced to sell. See owner, 721 A Ohio, Booth 101.

### FREELAND AND JOHNSON



# MANY IMPROVEMENTS BY MOTOR SUPPLY COMPANY HERE

The last four months has witnessed an era of expansion and improvement at the Motor Supply Company, Ford dealers, which has placed the firm among the most progressive of the city. Various departments have been re-organized in order that the establishment might render better service to Ford owners of this section.

Special attention has been given the re-organization of the shop department and now all repair work is handled by a specialist. Complete battery, starting motor and generator department have recently been added to the plant. A large amount of new machinery has been added recently including a large size Universal burning in and testing machine especially adapted for Ford cars and Fordson tractors. The office has also been enlarged and equipped with various labor saving machines.

The parts department has also been enlarged recently and improved by the installation of modern equipment. A complete stock of Ford car parts, Ford truck parts, Fordson tractor parts, starting motor and generator parts are carried. Complete stock of castings and tubes are also carried.

## C. C. WHEAT ANNOUNCES AS CANDIDATE FOR JUSTICE OF THE PEACE

C. C. Wheat, a veteran officer of the law, Saturday night authorized his announcement as a candidate for the position of Justice of the Peace, Precinct No. 1, Place No. 1, subject to the action of the Democratic primaries in July.

Mr. Wheat is a Texas product, having been born in Cooper, Delta County, in February 1870. He was reared on the farm, and later served as a mechanic, followed by a number of years as a commercial traveler. Mr. Wheat has also served on a number of occasions as a peace officer his first experience in that line dating back many years ago. More recently he served as a deputy sheriff, and later night Marshall at Electra, serving nine months as an officer at this place. During that time he also did special work for the government. After leaving Electra, Mr. Wheat, came to Wichita Falls. Soon after becoming a citizen of Wichita Falls Mr. Wheat became connected with the Wichita Falls police, on which he served more than a year as a patrolman. He has been a resident of the county for more than three years, the most of which has been spent in Wichita Falls. Mr. Wheat feels that his varied experience has well qualified him for the place, and, if elected by the Democratic voters in July, he pledges himself to give the county a clean, efficient administration of the affairs of the office to which he aspires.

Buy your coal early. Prompt delivery. Andrews Grain and Coal Co. Phone 1297. 337-5tc

Buy your coal early. Prompt delivery. Andrews Grain and Coal Co. Phone 1297. 337-5tc

## KNOWLEDGE FOR CAR OWNERS

Interesting and Important Facts That Every Motorist Should Know.

This is the season for having your car overhauled with a view of having every part in perfect working order.

The use of two heavy lubricating oil will cause trouble with spark plugs and when this annoyance is persistent a pint of kerosene with each gallon of oil will act as a preventative against the collection of oil on the plug points.

It is never necessary to add acid to your battery when it is functioning properly. While discharging, the acid is absorbed by the plates; while recharging, forces the acid out of the plates into the solution again. Only the water is evaporated.

By placing an old felt hat over the top of a gallon can of rubber cement, evaporation of the liquid will be prevented. Also it is possible to leave the brush in the can, whereby it remains soft and pliable instead of hardening as it does when it is removed.

When the rear wheels get into a hole and it is difficult to obtain traction to pull out, back up and then shift gears quickly to take advantage of any forward momentum of the car. This forward drift of the car may be just enough to help you out.

Generators, starting motors, magnetos, distributors, etc., should be oiled periodically at points provided for this purpose. Five to ten drops of high-grade light machine oil placed in each oiler, provided about every 500 miles, will take care of the commutator or other parts of the electrical system where current contact is made.

In replacing spark plugs in hot cylinders, they should not be screwed up too tightly or difficulty will be experienced in attempting to remove them, due to expansion.

To guard against gritty substances, dust the reflectors carefully with a small feather duster or with soft cotton. Wet a piece of absorbent cotton with grain alcohol and wipe the reflector from the bulb socket outward and dry with a piece of dry cotton.

If the sliding member of the clutch is rusty, it will give the effect of grabbing. The rusted portion will prevent the clutch's engaging gradually holding for a fraction of a second and thus forming quick engagement. The operator very often believes the trouble is due to poor facing or worn engaging members.

Pipe clay acts as a preservative of rubber and makes one of the best mediums for treating the rubber mats used in automobiles. Oil and grease are rubber solvents and ruin the floor mats if they are allowed to remain on them. The mats should be wiped quite dry and then pipe clayed. The latter dries and sucks the oil out of the rubber.

The brake mechanism seldom gets the lubrication it deserves. Oil is required on the pins supporting the brake shoes and the rusted points of the frame or toggle mechanism which actuates the brakes. These parts usually depend for lubrication on the hand oiler. Beginning at the operating lever, every point in the brake rod needs occasional oiling, as do the bearings of the compensating shaft.

The varnish of a new car is benefited and hardened by washing with clear, cold water, but mud that is allowed to dry upon the body takes the oil from the varnish and leaves the finish mottled and spotty. Dirt is not the only enemy, for gases from the garage and even the atmosphere of some towns attack the finish of the car that is not frequently washed.

While the muffler on most cars is in a most inconvenient place to get at, the driver should take it off occasionally and clean it out, or expect eventually to have trouble, and perhaps have it blown off. This is one thing you are not likely to find covered by the manufacturer's instruction book, but it is none the less important.

It is possible to cut the little wooden separators used in the storage battery by means of one of the trimming boards

that almost any office has. This board comprises a knife with a handle, the forward end of the knife being riveted to the board, so that it can be lifted and lowered. Absolute accuracy can be achieved in cutting the thin slivers of board with this device.

The loss of power of a motor can be traced to many causes, such as overheating in the cylinder or bearings; gummy, inferior or insufficient oil; exhaust pipe partially closed; governor out of adjustment; lack of compression, which may be due to worn, stuck or broken piston rings; scored cylinder walls, leaks through and around head joints; valves sticking, worn, pitted or not seating properly because of dirt.

An engine that is subject to considerable vibration is liable to have its cylinders work loose on the crank case through the loosening of the holding-down bolts or nuts if they are not watched, wrench should be applied occasionally to make sure that everything is tight. The trouble that arises from loose cylinders runs the way from leakage of oil to a wrecked motor.

### BUDDIE TATUM'S BOND IS REDUCED TO \$3,000

Bond for Buddie Tatum, charged with murder, was reduced from \$5000 to \$3000 following habeas corpus proceedings before Judge Edgar Scully in the 78th district court Saturday afternoon. The case was carried to the district court by P. E. Robertson, counsel for the defense following preliminary hearing before Justice R. Gwynn earlier in the week. Just Gwynn placed Tatum's bond at \$5000. Tatum is charged with murder connection with the death of S. J. Stringfellow at Springtown about three weeks ago.

### THREE STOLEN AUTOMOBILES RECOVERED BY SHERIFF'S FORCE

Three stolen automobiles have been recovered by the sheriff's department during the past week. A car stolen from Burkburnett Sunday night was recovered at Ardmore a few days later and two other cars reported stolen from towns in Wichita county have also been recovered through the efforts of the sheriff's department here. The stolen cars were located in Oklahoma and several arrests have been made in connection with the alleged thefts.

### CLOIS GREENE LEAVES FOR LOUISIANA FIELD

Clois L. Greene left Friday night for Louisiana, where Waggoner, Greene are bringing in their field well in the Bull Bayou district. Drilling in commenced Friday, wires from the local office of the operators here to the effect that it looked exceedingly promising. The half inter in the 160 acre lease on which it well is located, was bought a short time ago for a consideration about \$120,000.

"SHORT MEASURE" CHARGES AGAINST GASOLINE DEALER AUSTIN, May 1.—Twenty-five complaints have been filed during the past several days by Pure Food Commissioner R. H. Hoffman against local dealers in gasoline on charges "short measure" in selling gasoline. Commissioner Hoffman said today the complaints were against dealers at Taylor, Georgetown, Waco, Belton, Temple, Holland and Bartlett.

Dr. Everett Jones went to Galveston this morning, called to assist in an operation on Mrs. M. R. Garrison, of this city. The operation will be performed at the John Sealy Hospital on Monday.

After a car has been driven 500 miles the crank case should be drained and washed out with kerosene.

Explosions in the exhaust pipe often occur just after starting, due to first charges not firing in the cylinder and passing through into the exhaust pipe, where burning gases from the first few explosions will ignite them. Other causes may be attributed to irregular ignition or a poor spark, while sometimes it may be due to the mixture being too lean or too rich.

car is properly lubricated at all times as investigations have proved that 75 per cent of all automobile troubles can be traced to improper lubrications.

The luster of the best varnish will be dimmed if mud is allowed to accumulate and dry on it. Always rinse the mud off with water before it dries so as to preserve the varnish.

Wheel bearings should be inspected at least once a month.

# The Electric Service Co. Now

operating in their new home at 11th and Scott are official representatives of the following electrical supplies and repairs for automobiles, tractors and gas engines: Delco, Remy and Klaxon horns. (For General Motors products) Bosch, Splittdorf, K. W. and Kingston magnetos. Battery ignition distributors: Atwater-Kent, Connecticut, North East and Westinghouse.

GENERATORS AND STARTERS: Auto-Lite (Overland, Columbia, Chalmers and Texan); North East (Dodge, White and Reo); Bijue (Packard and Apperson); Dyneto (Franklin and new Holmes); Westinghouse (Pierce Arrow and Case)

Efficient Service on the above with necessary factory equipment.

# Electric Service Station

L. M. FORCIER

Scott Avenue at 11th St.

Phone 686

# DODGE BROTHERS

## BUSINESS CAR

It enables a merchant to serve his customer better and to increase his prestige.

Because it gives him a quicker and more dependable delivery service and at a LOW COST.

MFALL BROTHERS, DEALERS

817 Ohio—P. O. Box 444

Phone 444

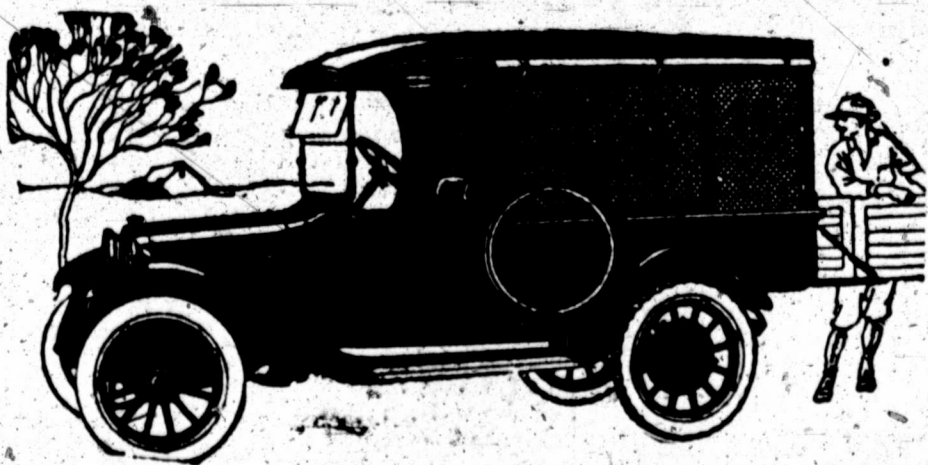

**PACKARD**  
"Ask the Man Who Owns One"

**LEXINGTON**  
"Minute Man Six"

Ship MAY 17  
by Truck to  
Tour 21

**Packard Trucks**  
We can make Immediate Delivery on These Cars

MAY Ship 17  
by Truck to 21  
Tour

# Smith Auto Sales Co.

1002 Scott Avenue

Phone 1333

**COLUMBIA**  
"Gem of the Highway"

Glad to Show You

**DORT**  
"Quality Goes Clear Thru"



**N. M. CLIFFORD WILL BE CASHIER OF NEW SECURITY NATIONAL BANK**



N. M. Clifford, formerly assistant cashier of the City National Bank, has been elected cashier of the Security National Bank, the new bank which is to occupy the banking rooms vacated by the City National Bank in the Kemp & Kell building. It was announced by C. C. Cabiness, former Burk Burnett banker, who is the active vice president of the institution. Mr. Clifford has been a resident of Wichita Falls for more than twelve years, most of which time he was engaged in the railroad business—the last few years as ticket agent at the Union Passenger station where he gained an extraordinarily large number of friends and acquaintances among the people of Wichita Falls. He left the railroad business to accept a position

as assistant cashier of the City National Bank nearly three years ago, and this latest promotion comes as a recognition of the ability and aptitude he has displayed as a banker during that time. The charter for the Security National was granted shortly before the first of the year. The initial capital of the bank is to be \$200,000. Among those interested in the new bank are C. C. Cabiness, J. A. Staley, J. I. Staley and Mr. Clifford. The new bank will open for business about July 1. It was announced by Mr. Cabiness Saturday. During the meantime the banking room will be completely refinished and renovated and new banking fixtures installed throughout.

**PLANET PETROLEUM NO. 3 BURNETT IS RATED 300 BARRELS**

Electra had a gusher completion this week, the Planet Petroleum Company's No. 3 Burnett, Section 5, drilled in at 130 feet and shooting high over the derrick. The well is rated as a 200 barrel completion. It is about six miles southeast of Electra. The second good completion reported is the Texas Company No. 208 Waggoner, a 75-barrel well.

**ODD FELLOWS MEMORIAL SERVICE THIS MORNING**

The annual memorial service for the Odd Fellows and Rebekah, originally scheduled for last Sunday, and

postponed on account of rain, will be held at the First Baptist church Sunday morning, according to announcement issued by officials of the order Saturday night. The members of the two orders will congregate at the headquarters in the Swartz-Wood building and will march in a body to the church at 10:15. Another large class of candidates will receive the initiatory degree on Monday night. It is announced, and members of the order are urged to be present.

**\$300 RAISED BY TAG DAY IN WICHITA FALLS**

Three hundred dollars was secured for the campaign to carry the school tax law amendment in the Batt School Tag Day, conducted Saturday by Mesdames John C. Kay, J. I. Sharpe and J. W. Lee. The thanks of the committee is extended to Miss Grace Ritter, Fay Thompson and Louise Fox, who assisted in the tag day and contributed materially to its success.

Thanks is also extended to Fred Weeks, the largest contributor, who gave \$50 to the fund, and to Bertram Jacobs, who gave a check for \$10.

**Rosemont Burial Park**

IS THE NEW INSTITUTION THAT EXEMPLIFIES MODERN AMERICAN EFFICIENCY AS APPLIED TO THE CARE OF OUR DEAD.

**Perpetual Care**

Every lot and grave will receive uniform free perpetual care under a carefully arranged plan that has worked elsewhere.

**Development**

A portion of the land has been carefully developed in a beautiful landscape manner. Many improvements will continue to be made, including a water system furnishing abundant water for lawns and plants.

**Location**

The history of cemeteries show that it is a wise thing to select a site, in the beginning of a property, away from the city where it will not too soon become surrounded. For that reason the management of the Rosemont were careful to select a site far enough out and yet easily accessible by auto or street car.

To reach Rosemont, drive out lake road to first road south of Call Field station; thence west a short distance, or, take Lake car to Rosemont station.

Burial plots are available at reasonable prices including perpetual care. No taxes, and no assessments. It is a wise provision and a good investment to prepare a lot in advance of need.

Office 308 City National Bank Bldg.

Phone 2947

**OPEN OR CLOSED SHOP, WHICH?**

**Read This Report of What the Open Shop Is Doing For Dallas: "So that the members of the Dallas Advertising League may be familiar with the efforts and results of the Dallas Open Shop, Square Deal, Association we are printing report of the Board of Directors for the four months ending March 25th:"**

During the past three or four months the Dallas Open Shop Association has brought into Dallas and located, through its employment bureau, between 1200 and 1500 workmen, more than 1000 of whom represented skilled mechanics in the building trades. In spite of the general shortage of building labor throughout the country, we have, therefore, placed Dallas in the enviable position of having at least her normal share of building laborers, particularly the "independent" mechanics.

Unquestionably we have stabilized the labor market in the building trades, and you are all aware of the fact that for the past four months there have been no strikes of importance and no interruptions to our building program, thus making it possible to meet the unprecedented demand for houses and offices.

Our manager advises us that the Open Shop movement has already saved many thousands of dollars for the owners of Dallas who are paying for the buildings now being erected—not in decreased wages, but through increased efficiency.

The Open Shop movement has materially increased labor efficiency even among the union men, and has prevented unjust demands which, judging by the past, would have been made by

the unions. This is particularly important in the light of the general labor shortage in the building trades which now exists all over the country.

In this connection it should not be forgotten that every contractor and every property owner and investor interested in building projects in Dallas has been and is now benefitting from this situation.

Some of you are familiar with the claim often made by opponents of the Open Shop movement that it is impracticable to secure high grade independent mechanics. As a result of the activities of your Dallas Open Shop Association we have absolutely satisfied ourselves that high grade independent mechanics can be secured and we have already brought many of them here to Dallas. In fact, some of the contractors now using these men tell us that they do more work than the union men and that they are more economical with their material.

A paint contractor only yesterday reported that his weekly payroll for the same amount of work accomplished is from 40 per cent to 60 per cent less than it was with union labor, even though he is paying the same or higher wages. One of the Dallas general contractors who is operating on the Open Shop basis stated a few

days ago that he is now "his own boss" for the first time in twenty years.

You will be interested in knowing that at the present time more than one-half of the building construction going on in the city is being handled according to Open Shop principles.

It is hardly necessary to remind you that Dallas has benefitted greatly from the splendid advertising she has received as one of the first Open Shop cities, and which has spread to all parts of the country.

We want you to realize this fully; because its success in the future depends just as much, in fact more on you than it does on the Directors of the Open Shop Association who are simply your agents.

The time has come when it is necessary for everybody to know just who is for the Open Shop and just who is against it. There can be no middle ground, and in this connection it must be recognized that actions not words are what count.

Respectfully presented,  
DIRECTORS OF THE DALLAS OPEN SHOP ASSOCIATION  
By W. S. MOSHER, Chairman.

The open shop is not a new idea, it is a return to first principles, to true Americanism. The closed shop creates a sharp line of demarcation between employer and employee and between union and non-union men.

To quote that fine, sane American, Elbert Hubbard "It stops the law of evolution, throttles ambition and stifles endeavor."

As a concrete example of the manner in which the closed shop has limited and diminished production in this city, open shop workmen brought here on plumbing work are turning out five times as much work per man as was formerly turned out under closed shop conditions.

As has been remarked by the directors of the Dallas movement, there can be no middle ground here. We must know now just who is for the open shop and who against it. Come in now and sign up.

**WICHITA FALLS OPEN SHOP ASSOCIATION** Basement Kemp & Kell Bldg.







OIL DEVELOPMENT

Oil stocks and leases. Will sell 500 Motor Oil, 500 Motor Pipe Line, 500 Motor Refining, 1,000 Bradley Oil, 1,000 Standard Oil at bargain prices...

OIL DEVELOPMENT

Will trade for good oil lease. 1,000 modern lease, related to good tract. Price \$100. Call at 202 West 10th St. Phone 331-112.

IMPROVED CITY PROPERTY

FOR SALE BY OWNER - Two room house, modern kitchen, bath, and shower. Light colored walls, new floor, etc. Call 331-112.

IMPROVED CITY PROPERTY

FOR SALE BY OWNER - Modern furnished 4 room house, with new kitchen, bath, and shower. Call 331-112.

FARMS AND RANCHES

REAL ESTATE TO LET - Show room 1000 sq. ft. with 1000 sq. ft. office. Call 331-112.

ATTENTION SPECULATORS

200 Acres of Oil Lease in Oklahoma County. This is a great opportunity for oil speculators. Call 331-112.

WANTED TO BUY

Wanted to buy oil clothes that are still serviceable. Call 331-112.

WANTED TO BUY

Wanted to buy Ford or Dodge touring car. Call 331-112.

WANTED TO BUY

Wanted to buy a good price for anyone who is leaving town. Call 331-112.

WANTED TO BUY

Wanted to buy a good price for anyone who is leaving town. Call 331-112.

WANTED TO BUY

Wanted to buy a good price for anyone who is leaving town. Call 331-112.

WANTED TO BUY

Wanted to buy a good price for anyone who is leaving town. Call 331-112.

WANTED TO BUY

Wanted to buy a good price for anyone who is leaving town. Call 331-112.

WANTED TO BUY

Wanted to buy a good price for anyone who is leaving town. Call 331-112.

WANTED TO BUY

Wanted to buy a good price for anyone who is leaving town. Call 331-112.

N. O. MONROE REAL ESTATE An Established Realty Firm

Patton & Morris Phone 2875

Patton & Morris REAL ESTATE AND INVESTMENTS

Modern City Real Estate Co., and Rentals

Modern City Real Estate Co., and Rentals

Modern City Real Estate Co., and Rentals

Modern City Real Estate Co., and Rentals

Modern City Real Estate Co., and Rentals

Modern City Real Estate Co., and Rentals

Modern City Real Estate Co., and Rentals

Modern City Real Estate Co., and Rentals

Modern City Real Estate Co., and Rentals

Modern City Real Estate Co., and Rentals

Modern City Real Estate Co., and Rentals

Modern City Real Estate Co., and Rentals

Modern City Real Estate Co., and Rentals

Modern City Real Estate Co., and Rentals

Modern City Real Estate Co., and Rentals

Modern City Real Estate Co., and Rentals

Modern City Real Estate Co., and Rentals

Modern City Real Estate Co., and Rentals

Modern City Real Estate Co., and Rentals

Modern City Real Estate Co., and Rentals

Modern City Real Estate Co., and Rentals

Modern City Real Estate Co., and Rentals

Modern City Real Estate Co., and Rentals

Modern City Real Estate Co., and Rentals

Modern City Real Estate Co., and Rentals

Modern City Real Estate Co., and Rentals

Modern City Real Estate Co., and Rentals

Advertisement for L. E. Cowling Real Estate, featuring phone numbers and addresses.







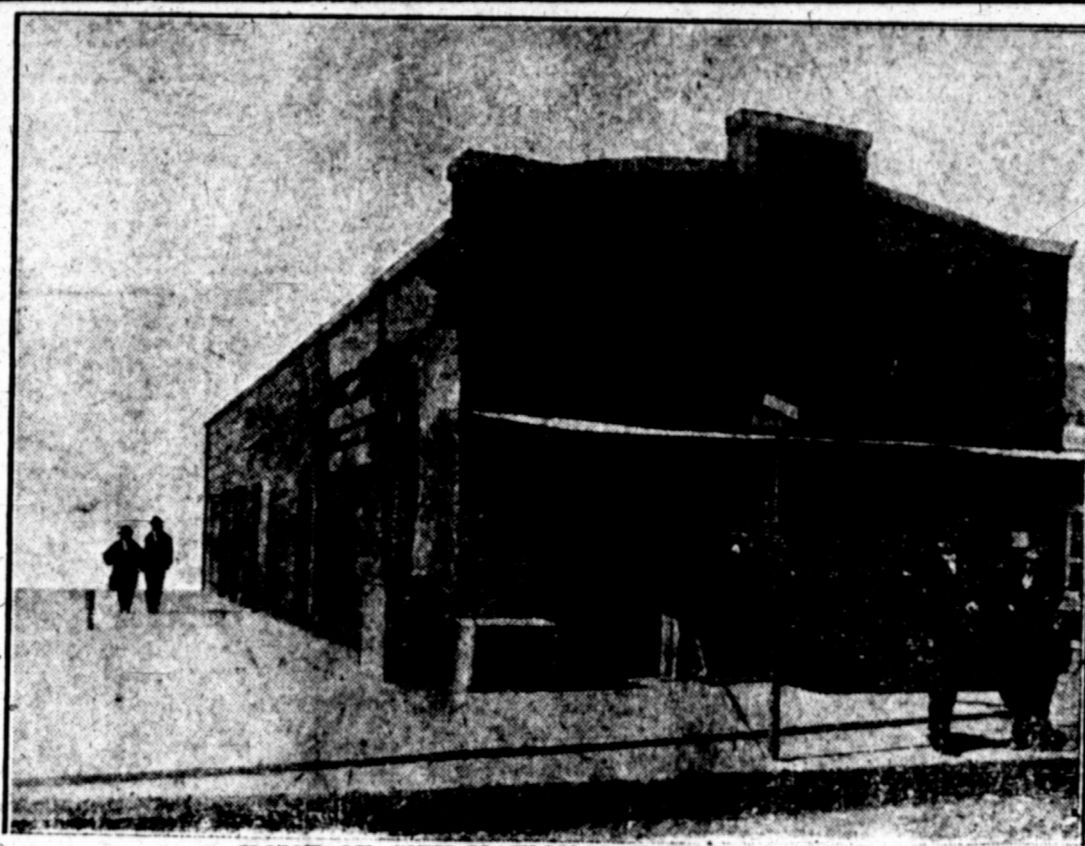

HOME OF CITY NATIONAL BANK 1890 TO 1892



1893 TO 1910

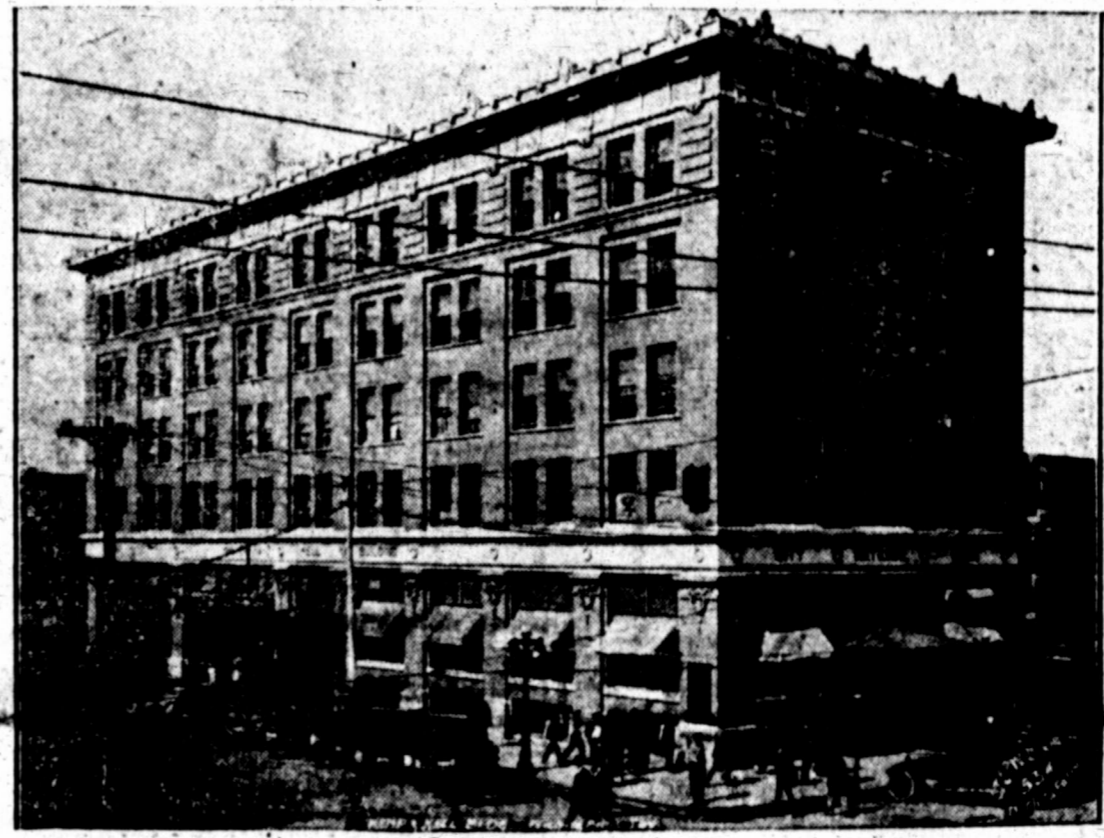

1910 TO 1920



NEW HOME OF THE  
CITY NATIONAL BANK OF COMMERCE

FORMAL  
OPENING  
MONDAY, MAY 3  
6 TO 10 P. M.  
EVERYONE  
CORDIALLY  
INVITED

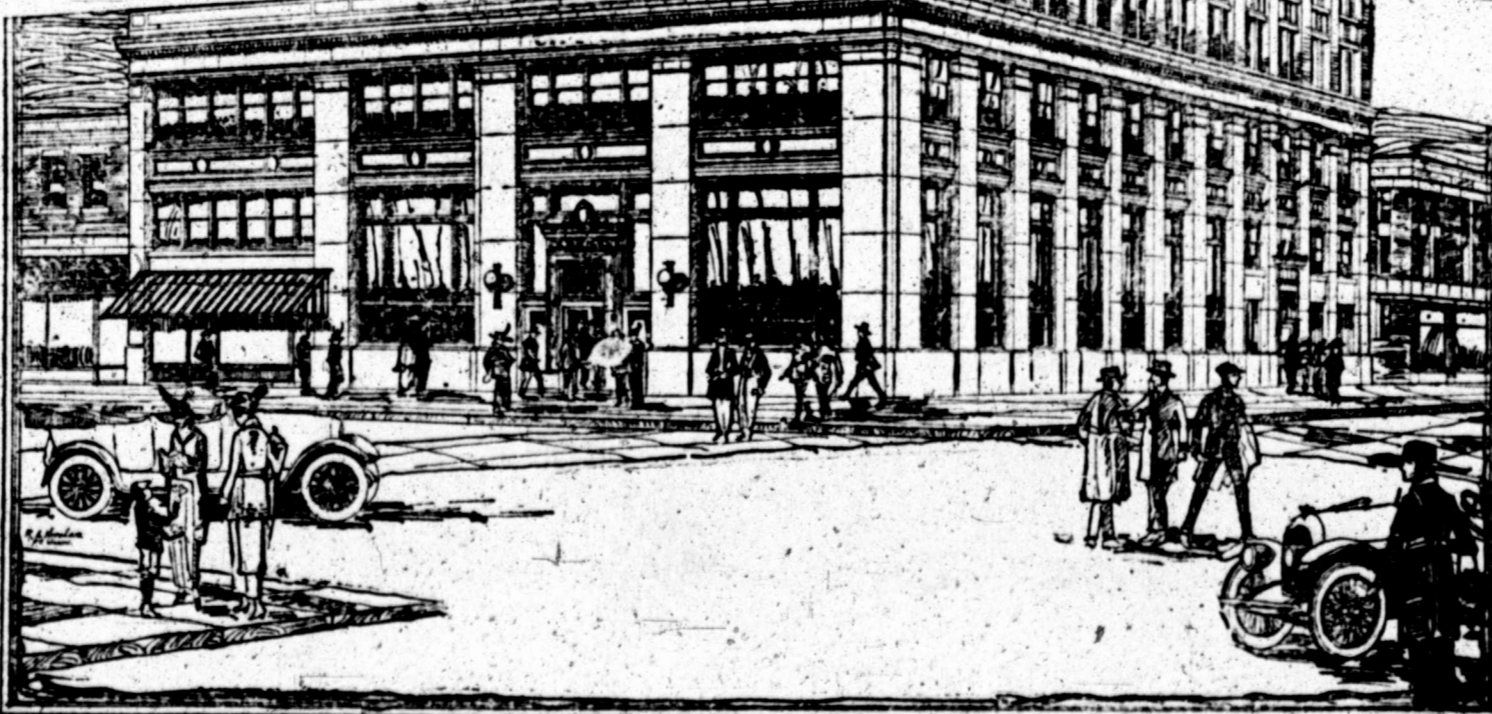

in the  
the  
rail-  
ago  
and  
to a  
lined  
be-  
ad-  
nder  
ched  
n of  
dico-  
\$45-  
king  
ovis-  
of un-  
line  
1%  
to  
mote  
eas-  
er in  
vilia  
raia  
ought  
they  
length  
cash  
heavy  
par-  
t 1 to  
No. 2  
2 red  
1.75  
1.77  
No. 2  
7.  
uide-  
aring  
world  
d by  
and  
for a  
case  
posed  
set on  
st. tre-  
from  
ad.  
field  
ks in  
estern  
acco-  
gnat  
is for  
banks  
d not  
cribed  
sent-  
in its  
row  
pro-  
indus-  
light  
\$14.75;  
\$14.25  
steers  
\$11.75  
\$14.50  
bills  
0.10  
\$12.50.  
pac-  
to \$1  
shorts  
0.00  
\$28.00  
\$12.50;  
\$14.00;  
\$13.75;  
\$11.75;  
12.00  
\$10.00;  
\$60.00;  
77  
separte  
:00 pm  
:00 pm  
:00 pm  
separte  
:30 pm  
:30 pm  
:30 pm  
:30 am  
:30 pm  
L.A.S  
separte  
:10 pm  
:30 pm  
:00 pm  
separte  
:05 pm  
:45 pm  
:30 am  
FERN  
Lrtyee  
IN  
Lrtyee





J. A. KEMP, President



W. L. ROBERTSON, Vice-President



G. E. BASHAM, Vice-President

# Strength

The solvency and dependability of any institution is based upon the character of the men behind it. The men whose pictures appear on these pages represent the strength of this bank. They have the advantage of long experience in banking, a thorough knowledge of this section, its needs and its possibilities, and have the confidence of the people. This is fully evidenced by a patronage unequalled by any bank in a city of this size, and by the steady and continued increase in its volume of business. They have been foremost in the upbuilding of the city and surrounding country, and have been important factors in the wonderful development that has come to us in recent years.

CAPITAL, SURPLUS AND PROFITS ..... \$1,800,000  
TOTAL RESOURCES ..... \$22,000,000



J. T. HARRELL, Vice-President



R. E. SHEPHERD, Cashier

# City National Bank of Commerce



O. A. JONES, Assistant Cashier



F. P. LANGFORD, Vice-President



F. C. BARRON, Assistant Cashier





G. W. SNIDER, Vice-President



C. W. REID, Vice-President

# Service

We offer a word of appreciation to the people of Wichita Falls and vicinity for their confidence and support, and assure them that the increased volume of business now coming to us will be handled with the same efficiency and fidelity given by the City National Bank and the National Bank of Commerce prior to their merger.

Our new building is one of the most modern and most completely equipped bank buildings in the southwest. No detail that will contribute to the efficiency of the organization or give greater convenience and accomodation to the patrons of the bank, has been overlooked. We have anticipated a still further remarkable increase as the city progresses in size and importance, and will be able and willing to meet the demands.

We invite the patronage of individuals, firms, banks and corporations and offer them the services of a strong organization and a truly modern equipment.



L. B. JENNINGS, Assistant Cashier



E. D. SHOWERS, Assistant Cashier



L. E. MOONEY, Assistant Cashier



F. A. FOSTER, Assistant Cashier



J. C. PENROD, Assistant Cashier



H. D. HEMPHILL, Assistant Cashier

# City National Bank of Commerce



# CITY NATIONAL BANK OF COMMERCE ONE OF THE STRONGEST FINANCIAL INSTITUTIONS IN THE ENTIRE SOUTH

With the consolidation of two banks, the City National and National Bank of Commerce, the culmination of which is marked by the Monday opening in their magnificent new quarters, probably the handsomest and most modern, and certainly one of the largest in the entire South, Wichita Falls secures not only one of the great banks of the south in the City National Bank of Commerce, but the union of two of the most progressive and vital forces in the upbuilding of the community into one larger unit, offering opportunities and facilities for service of a greater and wider scope, and dedicated to a greater task than has heretofore confronted either institution—the upbuilding and development of Greater Wichita Falls.

The great forward step taken by the stockholders of these banks in merging their facilities into a greater institution is, however, merely a continuation of the spirit shown by each from the first days of its existence—a keeping abreast of the needs of the growing community of which they form a part, and in every single instance arising to a greater need of the community with the provision of greater facilities to meet these needs.

The new bank places at the disposal of activities in Wichita Falls a banking service which can only be rendered by an institution of its magnitude, with combined capital, surplus and profits totalling more than two million, and combined resources totalling better than 22 millions—an institution of size which would make it the largest asset to any city in the nation, and an asset to a growing and developing community such as Wichita Falls whose value cannot be computed.

The largest and oldest of the two units forming the new bank—the City National Bank, itself one of the largest, strongest and most strikingly successful financial institutions in the state—has an association which dates back to the very earliest days of the little town of Wichita Falls, now developed into one of the largest and most progressive of cities in the state. This bank came into existence on March 11, 1890, being the second bank organized in the town, and being organized by John G. James, who was its first president, and who later served as a city hall, and more recently for officers of Marlow and Brothers and which had before this time been the pioneer bank of the city, and the original bank of the city.

The bank started with a capitalization of \$50,000 and was housed in the small red brick building at the corner of Seventh and Indiana, which later served as a city hall, and more recently for officers of Marlow and Brothers and which had before this time been the pioneer bank of the city, and the original bank of the city.

The original capital of the bank was increased to \$75,000 on March 16, 1892 when J. A. Kemp, who has been president of the bank during the 28 years since that time, became president of the bank.

Although Mr. Kemp's identification with the bank dates back to a time shortly following its organization, two of the present officers of the bank, who rank him in the length of their active connection, P. P. Langford and W. L. Robertson, active vice presidents, having joined the bank shortly following its organization.

When Mr. Kemp took charge of the bank it lacked much of being a prosperous condition, having at that time barely succeeded in getting a foothold. And this condition was aggravated by the following years, not only by the panic of that period, but by the poor crops throughout this section of the state in 1893-94-95-96.

As a result, by the spring of 1897 conditions had grown so bad that the stockholders were threatened with an assessment, a particularly grave situation from the fact that the stockholders of this bank, with the rest of the population of the district, were almost on the verge of failure by reason of crop failures in this section.

An assessment was averted, however, through the efforts of Mr. Kemp and other officials of the bank prevailing on the comptroller of the currency to defer calling of the assessment until the next crop year, 1897, which was a bumper year. Bumper crops in the two succeeding years, and good crops for several years thereafter brought on a general prosperity which was the cause of the bank with the rest of this section, and its success from that time has been uninterrupted. With the exception of the period just mentioned, when for several years no dividends were paid, the City National has never paid less than 10 per cent annual dividends and has normally declared dividends of 20 to 25 per cent of its capital stock. In one year, in addition to other earnings the bank declared a 100 per cent stock dividend of \$14,142,697.76, and the total resources \$16,702,456.89.

The principal share of credit for the success of this bank is to be credited to the ability and business acumen displayed by the officials, who have directed its policies practically since its formation, consisting in addition to Mr. Kemp, of the late vice president, C. W. Snider, vice president, W. L. Robertson, vice president. More recent additions to the active personnel of this section include J. T. Harrell, a prominent banker from Clarksville, and R. E. Shepherd, former Burk Burnett banker, who has been among the most prominent of the younger bankers since coming to Wichita Falls more than two years ago.

The City National shared with the other financial and commercial institutions in the city, not only from the phenomenal oil development of the past year, but from the development of the oil resources of the county as carried on in various parts during the past 10 years.

Several of the officials of the bank early won a reputation for their ability in the oil game, gaining an early and thorough understanding of the game and the men who were playing it, demonstrated their faith in the possibilities of the Wichita Falls fields in a substantial way, and as a result have reaped a rich reward.

Although in existence only a little more than five years, having been organized in May, 1914, the history of the National Bank of Commerce has been one of rapid and uninterrupted success, until at present it stands the second in size in the city, and is ranked among the strong banking institutions in the north-west Texas.

Especially has its record been one of remarkable success within the two years following the intensive development of the county's oil resources, the capital and surplus having been doubled twice in that period, once in July, 1918, and again on the first of August, 1919.

The bank was organized in May, 1914, by C. W. Reid, who has been president of the bank for practically all the time since, and who has controlled the policy of the bank during its entire existence.

When organized the National Bank of Commerce was the fifth bank in the city, but the number was reduced to four in the following year when the First State bank was absorbed by the First National.

event found the new bank in very good shape, its resources being very little extended.

Associated with the bank for the last several years has been the Empire Mortgage company, under the management of H. L. Hunter, which has been a vital force in the agricultural development of Wichita, and is one of the adjoining counties, making loans in excess of a million dollars for strictly agricultural purposes. The company was organized for the purpose of making farm loans in 1913 with a capital of \$100,000, with J. A. Kemp as president; P. P. Langford, J. T. Harrell, L. E. Johnson, R. A. Showers, L. E. Mooney and E. A. Foster, Harry A. Davis as auditor.

The honorary vice presidents include the names of the former presidents of both banks, as follows: J. J. Lory, C. H. Clark, R. O. Harvey, W. Newton Maer, J. L. McMahon and Dr. L. F. Stripling.

Mr. Lory, a long time resident of Wichita Falls is a heavy property owner and a capitalist of importance. There is no doubt that he is one of the most prominent of the oil operators in the state. He has been active in the oil movement made for the good of Wichita Falls, and for the surrounding community.

C. H. Clark is one of the most prominent and substantial oil operators in the state of Texas. He has been active in the oil movement made for the good of Wichita Falls, and for the surrounding community.

W. Newton Maer is one of the young operators, whose business success and experience make him a valuable addition to the board. He also was one of the first to agitate the building of the new office and bank building, now being opened.

J. L. McMahon, superintendent of the Texas Co. for the Wichita Falls district, is one of the most prominent of the oil operators in this section, and for his knowledge of the operations and their affairs, as well as his personal success in a substantial addition to the bank.

Dr. L. F. Stripling, of the firm of Hartwood & Stripling, the representative of the oil men for the bank, is due a large measure of credit for the beauty of the banking home, for Mr. Snider during all the time that he has been in charge of the bank progress has been untiring in his attention to every detail. Co-operating with the architects first in the planning of the building, and later with the construction and later with the finishing and decoration of the offices and the marvelous banking room, Mr. Snider has really been at a personal loss from his personal success in giving attention to this building.

W. Newton Maer, one of the young and most successful oil operators, is also due a large measure of credit for the plan of erecting this modern building, for it was Mr. Maer that first started the subscription list among the oil men for the building, which has grown from a quarter of a million dollar building, as at first planned, to the magnificent million dollar building now being opened.

Architects and Contractors. The building is also a splendid testimony to the ability and art of the architects, Sangster and Starn, Fort Worth, with C. J. Pate as local associate supervising architect, and the Westlake Construction Co., of the city, as local contractors, but with the utmost simplicity which is gained by the interior of the building, comes first from the exterior.

Real estate men declared the supply of homes and apartments was sufficient to meet the requirements of Chicago's population moving and express men against charging in excess of ordinance rates was issued by the state's attorney's office.

company was organized for the purpose of making farm loans in 1913 with a capital of \$100,000, with J. A. Kemp as president; P. P. Langford, J. T. Harrell, L. E. Johnson, R. A. Showers, L. E. Mooney and E. A. Foster, Harry A. Davis as auditor.

The honorary vice presidents include the names of the former presidents of both banks, as follows: J. J. Lory, C. H. Clark, R. O. Harvey, W. Newton Maer, J. L. McMahon and Dr. L. F. Stripling.

Mr. Lory, a long time resident of Wichita Falls is a heavy property owner and a capitalist of importance. There is no doubt that he is one of the most prominent of the oil operators in the state. He has been active in the oil movement made for the good of Wichita Falls, and for the surrounding community.

C. H. Clark is one of the most prominent and substantial oil operators in the state of Texas. He has been active in the oil movement made for the good of Wichita Falls, and for the surrounding community.

W. Newton Maer is one of the young operators, whose business success and experience make him a valuable addition to the board. He also was one of the first to agitate the building of the new office and bank building, now being opened.

J. L. McMahon, superintendent of the Texas Co. for the Wichita Falls district, is one of the most prominent of the oil operators in this section, and for his knowledge of the operations and their affairs, as well as his personal success in a substantial addition to the bank.

Dr. L. F. Stripling, of the firm of Hartwood & Stripling, the representative of the oil men for the bank, is due a large measure of credit for the beauty of the banking home, for Mr. Snider during all the time that he has been in charge of the bank progress has been untiring in his attention to every detail.

W. Newton Maer, one of the young and most successful oil operators, is also due a large measure of credit for the plan of erecting this modern building, for it was Mr. Maer that first started the subscription list among the oil men for the building, which has grown from a quarter of a million dollar building, as at first planned, to the magnificent million dollar building now being opened.

Architects and Contractors. The building is also a splendid testimony to the ability and art of the architects, Sangster and Starn, Fort Worth, with C. J. Pate as local associate supervising architect, and the Westlake Construction Co., of the city, as local contractors, but with the utmost simplicity which is gained by the interior of the building, comes first from the exterior.

Real estate men declared the supply of homes and apartments was sufficient to meet the requirements of Chicago's population moving and express men against charging in excess of ordinance rates was issued by the state's attorney's office.

Chicago families will not vacate nor pay increase.

prominent young bankers of the city, Mr. Shepherd came to Wichita Falls in October, 1917 to become cashier of the National Bank of Commerce, having for the previous two years been cashier of the Farmers Bank at Burk Burnett. In January of the succeeding year he became assistant cashier of the City National bank, being promoted to the position of cashier in January of the present year.

Assistant cashiers include: O. A. Jones, Fred C. Barron, J. C. Penrod, H. P. Hemphill, L. B. Jennings, R. A. Showers, L. E. Mooney and E. A. Foster. Harry A. Davis is auditor.

The honorary vice presidents include the names of the former presidents of both banks, as follows: J. J. Lory, C. H. Clark, R. O. Harvey, W. Newton Maer, J. L. McMahon and Dr. L. F. Stripling.

Mr. Lory, a long time resident of Wichita Falls is a heavy property owner and a capitalist of importance. There is no doubt that he is one of the most prominent of the oil operators in the state. He has been active in the oil movement made for the good of Wichita Falls, and for the surrounding community.

C. H. Clark is one of the most prominent and substantial oil operators in the state of Texas. He has been active in the oil movement made for the good of Wichita Falls, and for the surrounding community.

W. Newton Maer is one of the young operators, whose business success and experience make him a valuable addition to the board. He also was one of the first to agitate the building of the new office and bank building, now being opened.

J. L. McMahon, superintendent of the Texas Co. for the Wichita Falls district, is one of the most prominent of the oil operators in this section, and for his knowledge of the operations and their affairs, as well as his personal success in a substantial addition to the bank.

Dr. L. F. Stripling, of the firm of Hartwood & Stripling, the representative of the oil men for the bank, is due a large measure of credit for the beauty of the banking home, for Mr. Snider during all the time that he has been in charge of the bank progress has been untiring in his attention to every detail.

W. Newton Maer, one of the young and most successful oil operators, is also due a large measure of credit for the plan of erecting this modern building, for it was Mr. Maer that first started the subscription list among the oil men for the building, which has grown from a quarter of a million dollar building, as at first planned, to the magnificent million dollar building now being opened.

Architects and Contractors. The building is also a splendid testimony to the ability and art of the architects, Sangster and Starn, Fort Worth, with C. J. Pate as local associate supervising architect, and the Westlake Construction Co., of the city, as local contractors, but with the utmost simplicity which is gained by the interior of the building, comes first from the exterior.

Real estate men declared the supply of homes and apartments was sufficient to meet the requirements of Chicago's population moving and express men against charging in excess of ordinance rates was issued by the state's attorney's office.

Chicago families will not vacate nor pay increase.

Chicago families will not vacate nor pay increase.

Chicago families will not vacate nor pay increase.

## BANK'S QUARTERS ARE ULTIMATE IN REFINEMENT AND LUXURY; FINEST IN THE ENTIRE STATE

Wichita Falls in the new City National Bank of Commerce has the finest banking establishment in the state. The new quarters are also one of the finest and most commodious in the entire south. For beauty of design and completeness of execution, for an absolute disregard of expense, but without any gaudy ostentation and for an absolutely perfect refinement of luxury the new bank is without rival in the entire south. The new quarters are the pride that the officers of the bank, the builders and decorators, and the entire force that calls this "home" feel in this perfection, and will be reflected in the entire city. Wichita Falls has much to distinguish her already, and this new banking home of two big banks that have recently combined their resources and forces to make one of the strongest institutions in the southwest, is worthy of a high place in the list of notable achievements of the past two years.

"Oil men and their money and the prosperity of this Wichita Falls district, the oil men for the southwest, covering the smallest area of any of the pools and with a greater production than several of them. There are no other oil men in the wonderful oil discoveries of the past two years brought, has blossomed forth into a gigantic financial institution, which is reckoned with in the circles of big money throughout the country."

Conception of Building. To C. W. Snider, the active vice president of the City National bank, is due a large measure of credit for the beauty of the banking home, for Mr. Snider during all the time that he has been in charge of the bank progress has been untiring in his attention to every detail.

W. Newton Maer, one of the young and most successful oil operators, is also due a large measure of credit for the plan of erecting this modern building, for it was Mr. Maer that first started the subscription list among the oil men for the building, which has grown from a quarter of a million dollar building, as at first planned, to the magnificent million dollar building now being opened.

Architects and Contractors. The building is also a splendid testimony to the ability and art of the architects, Sangster and Starn, Fort Worth, with C. J. Pate as local associate supervising architect, and the Westlake Construction Co., of the city, as local contractors, but with the utmost simplicity which is gained by the interior of the building, comes first from the exterior.

Real estate men declared the supply of homes and apartments was sufficient to meet the requirements of Chicago's population moving and express men against charging in excess of ordinance rates was issued by the state's attorney's office.

Chicago families will not vacate nor pay increase.

Chicago families will not vacate nor pay increase.

Chicago families will not vacate nor pay increase.

Chicago families will not vacate nor pay increase.

Chicago families will not vacate nor pay increase.

Chicago families will not vacate nor pay increase.

able. Then, too, the women will not be forced to stand in a long line as has been necessary heretofore.

Another feature which will relieve long waits before tellers' windows is the pay roll window, also a new institution. Concerns drawing money for pay rolls, as many do, had been taking up a great deal of time at the regular tellers' windows, as had representatives of business houses awaiting their change for each day's business. Here they are given a separate teller and a separate department to facilitate the service.

There is also a statement window where customers can secure their bank statements at any time. The various other departments have an adequate number of cages, instead of being grouped together, as has been necessary in the past, under the congested working conditions.

Mortgage Company Quarters. The first floor of the banking room also contains the quarters of the Empire Mortgage company, H. L. Hunter, manager. This company has been closely associated with the bank since its organization several years ago. The mortgage department is on the main floor, the money vault, and the filling vault, where the papers of the bank are kept. In the basement is located the safety deposit vault, which has 1,000 safety deposit boxes already installed and 600 more in transit for immediate installation. There is also a storage vault, with two compartments, where patrons of the bank may store valuables, in too large volume to place in the safety deposit boxes. Six counter booths, where customers may take their deposit boxes when they wish to examine or remove contents, are at the entrance of the safety deposit vault. There are also two large rooms where parties desiring to examine the papers held in the boxes may do so. Special safety locking attachments on the booths make it impossible for any papers of valuables to be inadvertently overlooked by the owner and found by anyone outside an employe of the bank.

There is also in the basement a large store room for the stationery and supplies of the bank, which is a semi-vault.

The sixth vault in the bank, which is able to support its claim for more more vault room than any other banking institution in the state, is on the mezzanine floor, and is for the filing of records.

The mezzanine also affords commodious quarters for bookkeepers and clerks and contains the switchboard. The City National Bank of Commerce has still another distinction, that of having the best and most complete mechanical equipment for its bookkeeping department of any bank west of the Mississippi. The bookkeeping department is fully equipped with electrical automatic return carriage bookkeeping adding machines. There is also an electrically driven adding machine typewriter, electric typewriter, four endorsing checks, opening letter, sealing letter.

Long Vista of Marble. Through the triple entrance at the front of the building, on Scott, or through the building lobby, on Eighth street, the visitor is afforded a long vista of marble, high ceilinged, and with a fine decoration in Adam style. The marble is a combination of two top stories are of rich cream terra cotta, handsomely ornamental. The floor garden, where the Wichita Falls is fitted up with luxurious quarters, is finished on the interior with marble and with the two last stories. The whole presents an impressive, dignified appearance, giving a promise of the high quality of the workmanship of the entire building, from the magnificent banking room, and its various departments, to the simplest office.

Quarters of Officers. Entering from the Scott avenue entrance, on the right, partitioned off by marble to elbow height, are the offices of the active vice presidents, J. W. L. Robertson, C. E. Basham, and T. Harrell, and R. E. Shepherd, the cashier. The desks of these four officials are easily accessible to the public and are well cared for by the low marble partition.

Mr. Snider's private office is on the right, as is Mr. Reid's, and the private offices of P. P. Langford and J. A. Kemp. The desks of these officials are also easily accessible to the public and are well cared for by the low marble partition.

There are several new features which have been made possible with the great increase in room. One of the principal attractions to the women customers, of which the City National Bank of Commerce has a large number, is the women's teller, whose office is a double deck, comfortable mahogany chairs for visitors, and all other equipment that would make for efficient working conditions and for the convenience of the women.

Grisham & Bobo Investments, Bonds and Stocks. 313 City National Bank Bldg. Phone 1588

canceling checks, automatically counting and wrapping coins, in short, every manner of electrical equipment devised for more efficiency in the banking business. A machine for printing individual customers checks will also be added in a short time, it is stated.

Public Service Features. This completes the mechanical equipment, and the material side of the institution. However there are a number of additional features which give this bank added distinction. Features that make the City National Bank of Commerce a fine hand held affair, instead of an institution of machines and money. They are the club rooms for the men and women employes, the dining room for both the directors and officers and the employes, and the bank's recreation room, which will be open at all times to the friends of the bank to use for meetings as they desire.

The women's rest room is on the mezzanine floor, and is decorated and furnished in a purely feminine way, with bright chintz hangings and wicker furniture.

The men's club room is on the other hand, strictly masculine, with oak wainscoting and space provided for various trophies. The first contribution has been made by Major R. Alfonso, former commander of Call Field, who presented Mr. Snider with an airplane propeller. This room will be fitted up with a pool table, reading chairs, tables, and bookshelves. Magazines will be available at all times.

The right hand front space of the mezzanine floor is devoted to the directors room, and general assembly hall, which, as stated in a foregoing paragraph, will be available for meetings of various sorts which friends of the bank wish to hold. This room is finished exquisitely, much as a drawing room in a private home, with beautiful draperies, light fixtures and other fittings.

Culinary Departments. In the basement is the two dining rooms, the kitchen and the pantry. The bank has employed an expert to manage this domestic science department, and this promise to be an unusually popular feature. This is the first bank in this section to have a dining room for the officers and directors. The value of this room is easily appreciated in the busy time, when the lunch hour is so often utilized for business purposes.

There may be other new wrinkles in banking institutions existing, and not in the City National Bank of Commerce, but this is certain. This will be in the bank just as soon as Mr. Snider hears of them, and if they are existing it will certainly not be long until he does hear of them.

Mr. Snider in his search for equipment and modern ideas has traveled all over the United States, and has embodied in this building every new idea of north, south, east and west which he found good. That is the reason that it is so near perfection. It is an establishment that every one in Wichita Falls has a right to be proud of, and one which will give the smallest depositor a feeling of pride and ownership, and partnership, as he transacts his business there.

Dr. Green, dentist, busy workman. 613 1/2 Eighth street. Work guaranteed. 318-3016

DEERING AND M'CORMICK Binders, Twine and Repairs. PLACE YOUR ORDERS EARLY FOR SALE BY G. H. GOLDEN & COMPANY IOWA PARK, TEXAS. AT YOUR SERVICE THORNBURGH & STEELE REAL ESTATE AND OIL INVESTMENTS. Have homes in every part of the city, at rock bottom prices, with easy terms, also business opportunities (large or small) that are well worth investigating. Have listings direct from owners of very desirable, close-up acreage at attractive prices. A pleasure to show you. ROOM 1219 CITY NATIONAL BANK BUILDING. CONSERVATIVE INVESTMENT It is the intention of this office to handle only safe and conservative investments such as bonds, bank stock, and worth while real estate. Consult with us about your prospective investments and we will gladly give you the benefit of our judgment. We have made a special study of this line of business for several years. GRISHAM & BOBO INVESTMENTS, BONDS AND STOCKS 313 City National Bank Bldg. Phone 1588



# HOWELL & HOWELL

806 Scott Avenue

Telephone 156

As announced in a previous advertisement, we are now occupying our new office in the south wing on the ground floor of the new City National Bank Building.

We feel particularly fortunate in having secured such desirable space for our office right in the heart of the newly developed business section. We feel that our new location will enable us to give our clients better service than we have ever been able to give them. We keep in close touch with the oil situation with reference to all parts of this field, giving particular attention to Wichita county.

We sell both oil leases and production on a brokerage basis and have at nearly all times some desirable properties to offer. In addition to this we own several producing properties and many attractive leases in Wichita county.

In our new office we will also conduct a real estate business, giving special attention to business property.

If you have oil properties or real estate to sell we will be glad to have you come in and list them with us. We are also frequently in the market to purchase oil properties and real estate on our own account and are always glad to consider investments of this character.

# HOWELL & HOWELL

806 Scott Avenue

Telephone 156



atically  
short  
shipment  
in the  
for  
checks  
time.  
...  
anical  
side of  
are a  
which  
on, fes-  
National  
d blood  
of ma-  
the club  
en em-  
with the  
the em-  
n room,  
to the  
or meet-  
...  
on the  
decorated  
eminine  
ngs and  
...  
on the  
e, with  
provided  
st con-  
Major J.  
of Call  
er with  
om will  
e, read-  
oks and  
at all  
...  
of the  
the di-  
assembly  
preposi-  
or meet-  
tends of  
room is  
a draw-  
with  
res and  
...  
re dis-  
nd the  
oyed an  
domestic  
promises  
feature  
section  
for the  
the first  
room  
...  
The  
y appre-  
hen the  
ised for  
...  
wrinkle  
ant, and  
of Com-  
This will  
as Mr.  
if they  
not be  
nem.  
or equip-  
traveled  
and has  
ery new  
nd west  
is the  
rfection.  
very one  
at to be  
give the  
of pride  
p, as he  
...  
orkman.  
aranteed.  
318-3076  
...  
in-  
...  
tom  
arge  
list-  
cre-  
...  
G  
...  
le  
ts  
h  
it  
ill  
y-  
of  
...  
38



### W. B. HAMILTON IS NAMED ALDERMAN SUCCEEDING REED

By an unanimous decision the city council has named W. B. Hamilton for the place on the board of aldermen made vacant through the resignation of Dr. J. F. Reed, who for nearly 16 almost continuous years had been a member of that body.

Mr. Hamilton has every qualification for the place. It is pointed out by Mayor Walter D. Cline, who made the announcement, being by special training especially well qualified to take Dr. Reed's place as chairman of the sanitary commission. Mr. Hamilton, jointly representing the University of Texas and the city of Austin a number of years ago was successful in entirely cleaning up that city—a work which his fellow members of the council expect him to be successful in at this place.

Mayor Cline and the members of the council united in not only expressing regret at the resignation of Dr. Reed, but spoke in the highest terms of the valuable services he has rendered during his long connection with the council. Among the others who joined with Mayor Cline and the council in speaking in the highest terms of the services of Dr. Reed were J. A. Kemp and J. B. Marlow, former mayor. The latter said: "I consider that the city has lost its most faithful worker in Dr. Reed, and am in hopes that matters can be so arranged in the future that at an early date the city can again have his services."

The major part of Dr. Reed's work as a member of the council has been with the sanitary commission, of which he was chairman, and under whose direction the sewer system was built. The building of the sewer system was so handled under Dr. Reed's supervision that the city now has a plant costing more than \$200,000 with only one bond issue ever having been voted for it—the initial bond issue of \$40,000. The extensions have been made chiefly through the sewer rents which have been collected since the original installation. The parks and the Riverside cemetery have also benefited greatly through Dr. Reed's interest, he having been more largely responsible than any other person in the establishment of the city parks and the raising of the Riverside cemetery from its former neglect to its present condition. In his letter of resignation, submitted some two weeks ago, Dr. Reed gave as his reason for leaving the council the feeling that his long years of service entitled him to retirement and the turning over of the place to some individual who had not been called on for such long service.

#### NEGRO TOO ARDENT IN PROFESSIONS OF LOVE

A negro "beauty doctor" and a dozen or more of her patrons appeared in police court Saturday morning as witnesses against a negro man charged with disturbing the peace. A big negro who claimed Waco as his residence, had followed the "beauty doctor" here and so persistent were his overtures of love that the beauty doctor told Judge Ogles that she was afraid that her "life was endangered" due to the dusky Wacoan's love. The man was fined \$15.

#### AVIATORS TO PARTICIPATE IN CELEBRATION AT DALLAS

DALLAS, May 1.—May Day, which is also designated as "American Day" in Texas by proclamation by the governor, is to be observed in Dallas by an immense parade over which aviators will fly and drop small American flags, according to plans laid by ex-service men, fraternal organizations and other interests. No reports indicating possible May Day disorders in Texas have been received in Dallas.

#### Announcement

Service of the Fulk National Detective bureau will be continued under the management of W. M. Weaver, district manager, and as instructed by Bartlett, president and principle of the Fulk National Detective. General offices, Dallas, Tex. All cases treated confidentially. Wichita Falls, Phone 2640; Gerald L. Horner, Chief Clerk. 237-71p

**Majestic Under-ground Garbage Receiver**

Sanitary disposal of garbage is only be by use of a Majestic Under-ground Garbage Receiver.

Only the top is exposed, the can being underground. Thus it is safe from dogs, cats and vermin. It is waterproof and odorproof.

The Majestic is an actual economy. It will outlast ordinary garbage cans above ground. It is more sightly, more convenient and much cleaner. SEE IT AT—

Sold by  
Wichita Builders Supply Co.  
501 Kemp & Kell Bldg.  
Phone 465

### CHAMBERS OF COMMERCE TO ASSIST IN NATIONAL SURVEY OF PRESSING EDUCATIONAL PROBLEMS

NEW YORK, May 1.—A nationwide campaign to measure service of teachers, school equipment and course of instruction, so that every municipality may know how to deal with its public school problem, has been started, it was announced here today, by a National committee composed of secretaries of chambers of commerce and superintendents of schools representing 64 American cities.

On the ground that the public schools of the United States are facing a grave crisis due to the alleged speed of \$2,500,000,000 to provide adequate buildings, and \$200,000,000 for raising salaries to stop the increasing shortage of teachers, the national committee says that it is enlisting the aid of chambers of commerce all over the country for the purpose of acquainting every citizen and taxpayer with the facts.

The committee was organized last February at a meeting in Cleveland, O., called by Dr. George D. Strayer of Columbia university, chairman of the commission on emergency in education of the National Education association, and the American city bureau. Officers of the committee were elected as follows: Dr. Strayer, chairman; Herbert S. West, Rochester, N. Y.; Harold Davidson, Erie, Pa.; Fred A. Richardson, secretary, New York, executive committee; Henry Snyder, Jersey City, N. J.; R. G. Jones, Cleveland, O.; J. H. Beveridge, Omaha, Neb.; Raymond B. Gibbs, Kansas City, Kan.; S. B. Fritzsche, Bridgeport, Conn.; E. L. McColgin, Dayton, O.

The conference decided that the chambers of commerce could render effective aid only upon the basis of a careful survey of local school conditions for the purpose of comparing them with other cities, the idea being thereafter to enlist all community forces for the development of the public school system.

The first questionnaire sent to chambers of commerce and superintendents of schools of all cities with a population of 8,000 and more, and which will be followed by four other questionnaires makes the following inquiries: "How much training do your teachers have? How well do you pay your school employees? What special inducement do you offer the teachers in your schools? Later questionnaires will ask among other things: "How well do you house your school children? What is your educational program? How adequately do you safeguard the children's health? How much does education cost your city? How will the rising costs be met?"

The American city bureau here which is carrying out the present plans, announced its desire to make the main facts in the present emergency quickly available for those cities where school problems are pressing hardest for solution. The question of getting high grade teachers and school employees, he said, has become a more perplexing one than ever before. Many men and women, it is said, have stopped going to Normal schools and teachers' colleges to prepare themselves as pedagogues. In round numbers, Secretary Richardson said, there will be 50 per cent fewer graduates from these schools in the United States in 1920 than in 1917.

"The United States is now actually 25,000 short of the number of teachers required to fill positions," said Mr. Richardson. "This shortage exists after about 65,000 make-shift teachers have been employed; in other words, the real shortage of trained

### At the Churches

Central Southern Presbyterian Church  
Corner of Eleventh and Bluff  
Sunday school at 9:45 a. m. We begin on time. At 11:00 o'clock Rev. Warren R. Hall of Milford will preach after which Rev. Guy Davis will be installed as pastor of this church. Rev. W. R. Hall and Rev. S. E. Lowrance will conduct the installation service. The Juniors will meet at the church at 3:30 p. m. to organize a Junior Endeavor Society. Rev. W. R. Hall will preach also at 7:45 in the evening. Reception of new members at both of these services.—GUY DAVIS, Pastor.

Fourth Street Baptist Church.  
705 Travis  
Sunday school 10:00 a. m.; G. W. Anderson, Supt. 11:00 a. m. preaching; subject, "The Dreamer." Mrs.

H. M. Young will sing a solo at the morning service. 7:00 p. m. B. Y. P. U.; manual taught. 8:00 p. m. preaching. Congregational singing will be led by L. A. Copeland. You will find a cordial welcome at all of these services.—A. J. HOLT, Pastor.

The First Baptist Church.  
At the First Baptist church Sunday morning Rev. O. L. Powers will preach to the Odd Fellows on the subject, "Pure Religion." There promises to be a full attendance. Mr. Ray will sing at this service. At 8:00 p. m. Mr. Powers will speak on the subject, "Why God Became Man." There will be Open Shop at this church that night and he will take a poll on the number of union and non-union men present. You are cordially invited to come and bring your friends.—O. L. POWERS, Pastor.

If your neighbor's family needs life insurance protection tell me about it. S. C. Blumenthal, 725 Ohio. Phone 1816.



## Mothers' Day

All that I am or Hope to be,  
I owe to my Angel mother.

—Abraham Lincoln.

## Flowers For Mother

Give her favorite flower to "the Best Mother that ever lived, your Mother." All flowers are appropriate for "Mother's Day." Cut flowers, blooming plants, baskets, in fact any of the kinds she likes so well.

You can mail or telegraph your flowers if your mother is in another city. Place your order for Mothers' Day Now.

## Buchanan Floral Co.

603 1-2 Indiana Ave.  
Phone 2427  
Member of the Florists Telegraph Delivery

## Basement Directory

### New City National Bank Building

<b>Rooms 1 and 2</b> <b>TEXAS LEASE CO.</b> Owners and Operators Leases and Production <b>PAUL A. MOTES, Pres.</b>	<b>ROOM 3</b> <b>American Realty Company</b> O. L. BOUCHEE, Mgr. We buy and sell oil leases, city property, wildcat acreage. Give us a chance to handle your bargains. Phone 2855	<b>ROOM 4</b> <b>J-M Leasing Syndicate</b> <b>Burk-Progressive Oil Co</b> T. B. JONES, Secretary Oil Leases and Royalties
<b>MOTES, CAMPBELL &amp; CO.</b> Leases, Royalties, Production, Drilling Contracts Paul A. Motes, Gen. Mgr.	<b>Southern Loan &amp; Security Company</b> R. P. LOMAX, Mgr. Royalty, Leases, Production	<b>ROOMS 7 AND 8</b> <b>WICHITA LOAN CO.</b> Loans
<b>ROOM 5</b> <b>PEELER &amp; WELCH</b> Real Estate <b>E. D. STOWE</b> Oil Leases and Investments	<b>ROOM 6</b> <b>CURD JEFFERIES CO.</b> Insurance	<b>ROOM 12</b> <b>F. G. SWANSON</b> Lawyer
<b>ROOMS 9 AND 10</b> <b>The Central Abstract Co.</b> Prompt and Accurate Service Messenger service to call for and deliver abstracts Phone 2855	<b>ROOM 11</b> <b>The Southwestern Mercantile Agency</b> <b>J. S. HARMON</b> Insurance	

## Richardson's

### 704 Ohio Avenue

---

# Monday Bargains

**MEN'S SHOES**

\$18.50  
Values Monday ..... \$14.50

\$17.50  
Values Monday ..... \$13.50

\$16.50  
Values Monday ..... \$12.50

\$15.00  
Values Monday ..... \$9.85

Blacks, Tans and Cordovan, Kangaroos, Kids and Soft Calfs. All styles and lasts.

Ladies' New Blouses and Dresses at BARGAIN PRICES

---

## Richardson's

### 704 Ohio Avenue

PANTA VAUDI

MOTION I

That the leaders of the silver screen Griffith since his "Blossoms," which is the "Majestic" this Tuesday, is almost the beautiful and most interesting story by Thomas Ince and the "Child," we understand something of the deals for which Mr. Griffith has been holding an art for ready done so much.

"I think," he says, "first duties for a man are to bring his people to the attention of the affinities of his deep in nature and into the mysterious literature cannot wholly; nor music, sculpture; but all phases of their being side in the new play and bring it nearer to perfection gradually, and may be the best of the musical score and touch with a message that may be 'These you believe a message?'"

"What art has his reply. 'Up to the last reward producer if we are to be in the screen before or less alone stern and often experience is bringing it we are to be in the art-product it is, but be lovable only be able to ex-stant. It is any motion picture to reproduce the issues that are we may be in the phases of life as v to select, so that be more beautiful play thrilling and soul. You remember Stevenson said 'Views and great things are in the mind within us, these scattered de and makes out of many two words and darkness, the which alone we view. It is precisely this that the artists who are searching out life the rest of us reside.'"

"And what of motion picture? I firmly believe answered, 'that the come to be regarded than a mere entertainment, I use musical play or v my newest picture has been given a deep thinkers as if I thought that picture off tomorrow spread the gospel. But I think that the people the wonderful consciousness we carry. From such a thing as the 'Broken Blossoms' out for themselves story and beautiful drawn tale of the beauty and joy and derlie it all. It is as this that I am one reward I have from my pictures have enough to t ter pictures in t

The Gas C  
In the 24 hour  
New York city  
cubic feet of gas  
city ever consum  
day.

Fly with Hal



PANTAGES VAUDEVILLE

# Amusement Calendar for Coming Week

MOTION PICTURES

## MOTION PICTURES MORE THAN MERE ENTERTAINMENT DAVID W. GRIFFITH DISCUSSES HIS AMBITIONS

That the leadership in the art of the silver screen belongs to David Griffith since his creation of "Broken Blossoms," which is to be shown at the Majestic theater Monday and Tuesday, is almost beyond dispute. The beautiful and colorful entertainment he has devised from the pitiful story by Thomas Burke "The Chink and the Child," will help people to understand something of the high ideals for which Mr. Griffith strives, and the respect and ambition in which he holds an art for which he has already done so much.

"I think," he says, "that one of the first duties for a man who deliberately tries to bring a new art to the people is to try and emphasize the affinities of beauty which lie so deep in nature and reach so far back into the mysterious history of man. Literature cannot express these wholly; nor music, nor painting, nor sculpture; but all these arts, in some degree of their being, may be used as aids in the new medium of the photograph and bring it step by step the nearer to perfection. Thus it is that, gradually, and carefully, feeling my way I have been able to hope, to bring the musical score into closer harmony and touch with the more obvious messages that my screen conveys."

"Then you believe that the screen has a message?"  
"What art has not a message?" was his reply. "Up to the present I think that the producers of pictures shown on the screen have been led away more or less along the paths of a stern and often unlovely realism. Experience is bringing me to see that if we are to be indeed artists, our finished art-product must not only be true, but be lovable; we must not only be able to bring home to the audience, it is not to the screen that any motion picture producer can hope to reproduce the wonders and beauties that are in man's soul. All we may hope to do is to picture such phases of life as we may be impelled to select, so that these things shall be more beautiful to men's eyes; more thrilling and inspiring to the soul. You remember what Robert Stevenson said: 'We admire splendid views and great pictures; and yet what is truly admirable is rather the mind within us, that gathers together these scattered details for its delight, and makes out of certain colors, certain distributions of light and darkness, that intelligible whole which alone we call a picture or a view.' It is precisely in that way, I think, that art in general is to be created; by the stimulation of our better qualities. The true realists are the artists who spend their talents in searching out life's joys and showing the rest of us where those joys reside."

"And what of the future of this motion picture?"  
"I firmly believe," Mr. Griffith answered, "that the motion picture will come to be regarded as much more than a mere entertainment; it will be regarded as a modern musical play or vaudeville turns are. My newest picture, 'Broken Blossoms' has been spoken of by some of the very deep thinkers as a gloomy production. If I thought that I would take the picture off tomorrow, for I wish to spread the gospel of joy, not gloom. But I think that by showing the people the wonderful pageant of consciousness we can teach them to enjoy. From such an appeal as 'Broken Blossoms' people will learn for themselves to sympathize and they will be the better, the kinder, the more truly human for it. Surely to accomplish this is no light thing."

"The motion picture camera," Mr. Griffith concluded, "can never be used solely to record drear or dread things; for lyric beauty and joyous laughter are the very essence of this, as of every other art. And I think it is a finely intellectual and pleasurable task for those who go to see 'Broken Blossoms' to find, to search out for themselves, in the pure love story and beneath the superficially drear tale of Thomas Burke, the lyric beauty and joy and sympathy that underlie it all. It is along such lines as this that I am working now, and the one reward I have in making money from my pictures is that I may thus have enough to spend in making better pictures in the days to come."

The Gas Consumption.  
In the 24 hours of December 18 New York city burned 150,327,000 cubic feet of gas, the greatest quantity ever consumed in any city in a day.

Fly with Hall today, Call Field, 337-11p.



D.W. Griffith

### Movie Calendar

**Majestic Calendar.**  
Monday and Tuesday—D. W. Griffith's art sensation, "Broken Blossoms."  
Wednesday and Thursday, Tom Mix in "The Daredevil."  
Friday and Saturday, Mildred Harris Chaplin in "The Inferior Sex."

**Empress Program.**  
Monday, Tuesday and Wednesday—Nazimova in "Heart of a Child," and Johnny Ray in "Jiggs in Society."  
Thursday—"King Spruce," starring Mitchell Lewis.  
Friday, and Saturday—"Silk Husbands and Calico Wives."

**Plaza Calendar.**  
All week—"The Cracker Jacks," (tabloid-musical comedy.)  
Monday and Tuesday—Constance Talmadge in "The Forbidden City."  
Wednesday—H. B. Warner in "Pagan God."  
Thursday—Gladys Brockwell in "The Beat."  
Saturday—"The Great Vacuum Robbery," (comedy.)

## PLAZA THEATER

—MONDAY—  
"The Cracker Jacks"

Tabloid Musical Comedy  
In entire change of program nightly.

PICTURE PROGRAM:  
Constance Talmadge

—IN—  
The Forbidden City

A thrilling story of old China, showing Norma Talmadge as San San and Toy. Toy's mother died when the emperor said: "To the hall of flashing spears!"  
ADULTS 50c; CHILDREN 25c

## JAZZLAND NAVAL OCTETTE FEATURES BILL AT WICHITA

Featuring the first half of the week at the Wichita theater is the Jazzland Naval Octette, which is composed of a number of "ex-Gobs," all of whom have seen service "over there." It is said that the only thing that conquered the United States navy was jazz. Jazz fired a broadside and hit every ship in the fleet in the forecastle. There was hardly a craft in the navy that did not have some form of jazz band; the larger the crew, the bigger the band.  
Featuring the bill along with the Naval Jazz band is Allman and Nally, in a clever sketch entitled "Vice Versa."

## NAZIMOVA IN HEART OF A CHILD AT THE EMPRESS

Nazimova in "Heart of a Child" is the feature picture coming to the Empress Monday, Tuesday and Wednesday. In this picture Nazimova depicts a girl from the London Limehouse district, alone against the world.  
To say whether or not Nazimova is better in "The Heart of a Child" than in previous productions is somewhat beside the point. She is each time so utterly different, and each time it seems as if she were more moving and appealing.  
The her present production gives Nazimova the rather formidable task of depicting a cockney girl, Sally Snape, brought up haphazard in the

**MADAM SCHUMANN-HEINK**  
—AT THE—  
**Opera House, Wednesday, May 5th**  
8:30 P. M.  
**NOTICE!**  
There still remain a few gallery seats and a few chairs on the stage for this concert.  
DOORS WILL OPEN AT 8:00 P. M.

Three Days  
**BIG DOUBLE BILL**  
**EMPRESS**  
Monday  
Tuesday  
Wednesday

**AND NOW!!!**  
**NAZIMOVA**  
creates her greatest characterization, that of Sally, in  
**A Dramatic and Romantic Masterpiece of the Screen.**  
**THE HEART OF A CHILD**  
A METRO PRODUCTION  
*Sally was dancing in the street to a hand-organ when someone shouted to her: "Wot a lark, Sal! Yer father's bashed yer mother's ead in!"*  
*After this tragedy that orphaned her--- what? Was the girl's inborn goodness proof against the world's glamorous tempting?*  
ALSO

**JOHNNY RAY**  
**"JIGGS IN SOCIETY"**  
Adapted from Geo. McManus' Newspaper Comics  
**"BRINGING UP FATHER"**  
  
Prices: Adults 50c—Children 20c

slums of London known as Limehouse. A tragedy of her girlhood causes the girl to be thrown upon the world with no other protection against its complex and masked attack than her inborn sense of what is right. Sally's life goes far from Limehouse into the theater, into the world of fashionable shops and smart houses, but her heart runs true to its original and irresistible simplicity. It is the heart of a child.  
Ray C. Smallwood is to be congratulated upon his effective direction of "The Heart of a Child" and upon having to aid him so expert a photographer as R. J. Bergquist. The adapter of the story, Charles Bryant, plays one of the principal parts, that of Lord Kidderminster. Credit belongs to Allen Ruffo for the special art effects making for much of the pictorial beauty of the production.  
Also Johnny Ray in "Jiggs in Society." This picture was adapted from the George McManus newspaper comics "Bringing Up Father." This is truly a fine comedy and all lovers of Jiggs in the funny paper will appreciate this picture.

## VAUDEVILLE ..OPERA HOUSE..E

Monday, Tuesday and Wednesday

Featuring  
**JAZZLAND NAVAL OCTETTE**

Featuring Eddie Howatt and company of boys who have seen service "over seas"

And Three Other Big Acts

**ALLMAN AND NALLY**  
In a clever sketch "Vice Versa."

## SAUL'S Monday Specials

There are 12 Spring coats and coat suits left over. I never carry anything over from one season to another. Suits and coats worth up to \$50. Take any one Monday, for

# \$12.50

Be here early, ladies, they won't last

Ginghams and Percales, per Yard Monday

# 25c

# SAUL'S

## MAJESTIC

MONDAY AND TUESDAY

"The sublime creation of the master artist of the screen."

D. W. GRIFFITH presents

**BROKEN BLOSSOMS**  
Presented with special stage setting and musical score.

OTHER SUBJECTS:  
Bray Pictograph, Cartoon Comedy and Literary Digests Topics.

ADULTS 50c—CHILDREN 25c  
Shows at 10, 11:30, 1, 2:30, 4, 5:30, 7, 8:30, 10 o'clock.



# NORMA TALMADGE IN FORBIDDEN CITY AT PLAZA MONDAY

Norma Talmadge, the beautiful Selet star, will be presented by Joseph M. Schenck in "The Forbidden City," at the Plaza theater on Monday and Tuesday. This is a Chinese story by George Scarborough. The scenario is by Mary Murillo and it was directed by Sidney A. Franklin.

The story begins when Wong Li, a Chinese mandarin, learns that his beautiful daughter, San San, has been married secretly to John Worden, a young officer attached to the American consulate. He spirits San San away during her husband's absence, and Worden is never again able to find her. As Wong Li has been in disfavor at the royal court, he offers San San to the emperor. The emperor accepts his daughter, but when he learns that San San has given birth to a half-American baby girl he orders both Wong Li and San San killed. The baby, Toy, is saved.

Later in life, after Toy has grown to beautiful girlhood, she makes her escape to Manila, where she becomes a Red Cross nurse. Here she meets and falls in love with Lieut. Philip Halbert. The two plan to marry, but when the governor, John Worden, learns that Halbert is about to marry a Chinese girl, he sends him away on a distant mission. In the meantime the governor becomes seriously ill. Toy is his nurse and as he partly recovers he finds out that she is the daughter of his Chinese wife. Then Halbert returns and the governor gives his consent for their wedding, which is celebrated at his bedside.

# WICHITA FALLS BEHIND OTHER TEXAS CITIES IN NUMBER OF MILES OF PAVED STREETS

DALLAS, May 1.—Cities of Texas have a total of approximately 650 miles of paved streets, according to figures compiled by the research department of the Texas Chamber of Commerce from information supplied by city engineers and officials of cities and towns of the state. The 650 miles of paving aggregates approximately 15,000,000 square yards of paving in 73 towns and cities of Texas.

Much misinformation has been spread with regard to the amount of paved streets in Texas, according to the statements of some of the city officials who replied to the request for estimates of permanent paving and improved streets. In some instances, accurate figures are not available, especially in the smaller towns. Much definite and valuable information will be contained in an article which is to be issued by Professor Roy M. Green of the Texas A. & M. College. Reports from the city engineers and street departments upon paving are as follows:

Dallas: miles permanent paving, 91.87; miles gravel and macadam, 78.07; miles gravel and macadam, 280.

San Antonio: miles permanent paving, 80.07; miles gravel and macadam, 170.

Fort Worth: miles permanent paving, 73.40; miles gravel and macadam, 177.50.

Houston: miles permanent paving, 61; miles gravel and macadam, 190.

El Paso: miles permanent paving, 60; gravel and macadam, figures not furnished.

Beaumont: miles permanent paving, 30; gravel and macadam, figures not furnished.

Paris: miles permanent paving, 26;

gravel and macadam, figures not furnished.

Galveston: miles permanent paving, 19; miles gravel and macadam, 59.

Austin: miles permanent paving, 18; miles gravel and macadam, 17.

Sherman: miles permanent paving, 16; miles gravel and macadam, 9.

Waco: miles permanent paving, 16; miles gravel and macadam, 140.

Seven towns, Greenville, Corpus Christi, Corsicana, Temple, Wichita Falls, Taylor and McKinney, have between 19 and 15 miles of paving each. Towns which have between 5 and 10 miles of paving are: Highland Park, Mineral Wells, Amarillo, Bryan, Denison, Hillsboro, Terrell and Wazachie.

Texas towns having less than five miles of paving are: Sweetwater, Abilene, Fort Arthur, San Angelo, Marshall, Victoria, Bonham, Sulphur Springs, Vernon, Clarksville, Longview, Arlington, Palestine, Yoakum, Magnolia Park, Lufkin, Grainger, Belton, Kaufman, Pittsburg, Gainesville, Denton, Ranger, Huntsville, Quanah, Brownwood, Palmer, Commerce, Cooper, Nacogdoches, Eagle Pass, Clarmond, Hamlin, New Braunfels, Harrisburg, Plainview, Cleburne, Bowie, Niles, Hereford, Texarkana, Mt. Pleasant, Mart, Bartlett, Marlin, Stamford, Tyler, Etna and Brownville.

**Solving the Rent Problem.**  
The Pioneer Trustee Company is rendering a public service by helping newcomers find a place to live. Help your city by listing your apartment or house for rent. Phone 2939, 330-4tc.

# BANK CLEARINGS FOR WEEK SHOW INCREASE

Bank clearings for the week showed an increase of \$25,821.51 over the preceding week. The figures follow:

Week ending May 1, 1920:	
Monday	\$1,194,965.45
Tuesday	1,026,743.76
Wednesday	717,417.32
Thursday	652,727.54
Friday	794,981.93
Saturday	858,632.24
Total	\$6,257,812.49
Last week	5,901,990.98
Increase	\$ 255,821.51

**Fioral Heights Methodist Church.**  
Pastor promises report on progress of the new church. All services are expected to be largely attended. Sunday school 9:30. League 6:45. Preaching by pastor at 11:00 a. m. and 8:00 p. m. Live congregational singing. You will be glad you came. Services in high school building—W. L. TITTLE, Pastor.

**Church of the Nazarene.**  
Corner Bluff and Fifth  
The revival meeting is still on and proving a success. It will continue over the second Sunday of May. Services through the week at 8:30 p. m. and 8:00 p. m. A great home missionary rally Sunday, May 2, 10:00 a. m. Sunday school 11:00 a. m. Home missionary rally, 3:00 p. m. preaching, 7:30 song and praise service conducted by Tom Collier, followed by preaching. You are invited to come and worship with us.—REV. DR. W. T. GIVENS, Pastor.

**Dr. A. J. McNeese**  
Office 608-608 New City Natl. Bank Bldg.  
OFFICE PHONE 3023  
RESIDENCE PHONE 90

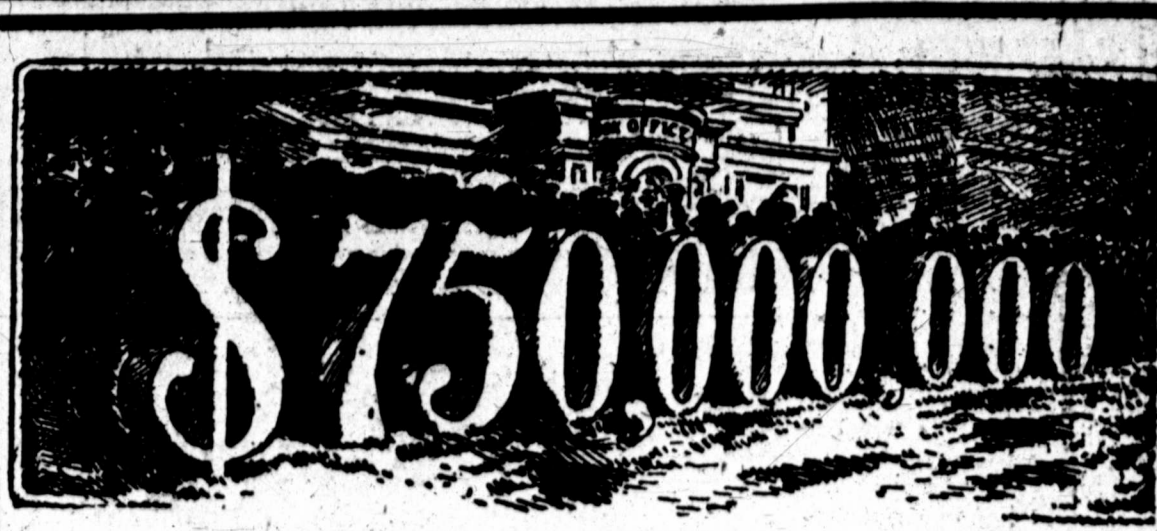

This enormous sum is taken in yearly through the box office windows of motion picture theatres in the U. S.

Will you make an investment in the third largest business in the world, first in profits, if we will convince you your investment will make you 4 to 1 in 6 months with a good chance of 10 to 1 in 12 months? That is exactly what we will do if you will read this and let us verify our statements, giving facts and figures that have convinced some of your best business men, who have bought liberally of our stock.

Approximately 17,000,000 people daily sit in rows to see motion pictures at a cost of approximately \$800,000,000 a year. We will soon start making at Wichita Falls and vicinity one of the biggest and most profitable Indian and frontier pictures ever screened.

The story is taken partly from a secret Indian legend known only to a very few. Takes up the Indian at his first introduction to the white man, carrying him through to the present day. Using from 5,000 to 7,000 real Indians in number of scenes. This part of the picture will be made on the Fort Hill Indian Reservation.

Part of the picture will show cities and ranches of this vicinity portraying the wonderful changes from the early days. Through the entire picture is a double hero and heroine in a thrilling romance which is closely intermingled with the Indian mass and daring life of the early frontier men.

You know or have heard of T. A. (Dot) Babb, who was captured by the Indians in 1845 at the age of 12, losing his best friend—his Mother—at the time of his capture. We will use a part of Mr. Babb's brave and heroic life. He is admired and loved by all who know him, the Indian as well as the white.

Mr. Investor and Business Man, this is one of the surest investments you can secure with the biggest and quickest returns at the same time will assist in advertising your wonderful and wealthy city as this wonderful and big picture will be shown in practically every village, town and city in the United States at a big profit, advertising your rushing oil wells, fertile fields, ranches, sky scrapers and beautiful homes which a short time back was a vast plain.

Profits, Profits, Sure Profits, as this will be the biggest, best and most profitable picture of its kind ever screened. Now is your one chance to share in these profits and all profits from all other pictures made by this company. Some of us have lived in Los Angeles, hub of the motion picture world, 21 years, working for some of the biggest companies in the biggest pictures with the foremost actresses, actors, such as Bessie Barriscale, Dorothy Dalton, Charlie Ray, Wm. S. Hart and others studying the business from every angle.

When a man or body of men know their business, have a market for their product, success is practically sure. We know and have the market, our one big aim is to make this picture big and right. Our picture is big and will tell the story in every detail, which is a guarantee of big profits.

On Dec. 8, 1919, the banking firm of Dominick & Dominick, N. Y., began the sale of 1 per cent preferred shares of the famous Players Lasky Corp. In their letter to the public these bankers say, "Before underwriting this issue of stock, the bankers made a careful investigation of the Motion Picture Industry in general. This investigation showed that this business has become one of the nations great and prosperous industries and its securities can now be recommended and sold to conservative investors." Here you have the testimony of strong banking firms as to the wisdom and safety of putting your money into the motion picture business.

Recent fortunes made from Motion Pictures:—Hearts of the World over a million dollars profit the first year at a cost of \$50,000; A Story of Berlin made a profit of over a million dollars in less than a year at a cost of \$40,000; Tarsan of the Apes cost \$35,000, earned over \$250,000; Cannibals of the South Sea cost \$18,000, earned over \$300,000; Flame of the Yukon cost \$25,000, earned over \$300,000 first six months.

None of the above pictures can be compared in range and magnitude to our Indian Picture, however, figuring our picture down on the same basis as the above and at a very low figure, your profits for every \$10.00 invested would be \$40.00 on this one picture for one year; but this picture will run at least three years, in addition we go right on producing and releasing other pictures from which you receive your pro rata part as long as you retain your stock.

Our firm is known and doing business under the name of the Progressive Motion Picture Company of Los Angeles, Calif., operating under Common Law Trust Agreement of Texas. Will operate on a capital of \$75,000 for which we are issuing 7,500 shares of preferred stock at \$10 a share par value. Non-assessable.

If you will try standing up in one of our crowded local theaters to see a picture you will readily admit you don't have to know the motion picture business to know where this picture has one chance of losing it has a hundred thousand of clearing a million dollars in 12 months. We can depend on 500 copies of this picture running steady for 12 months at an average profit of \$20 a copy a day which would be \$3,650,000. You can't beat it as an investment for safety and profit. It will interest, entertain and educate every one in every walk of life.

Your moneyed people are alert to good investments, they are buying our stock fast and it won't last long. In order to share in these profits mail your check at once or it will be among the ones we will have to return. Phone 63, wire or write Progressive Motion Picture Co., 811 Eighth St., at Marlow Bros' office, Wichita Falls, Texas, stock certificate will immediately be mailed on receipt of check.

We are members of the Los Angeles Chamber of Commerce; also have the endorsement and co-operation of the Chamber of Commerce of Lawton, Oklahoma, letters of recommendation from some of the largest Motion Picture concerns in the world and can give local bankers and business men who have known some of us for twenty-five years, as reference.

PROGRESSIVE MOTION PICTURE CO.,  
811 Eighth Street,  
Wichita Falls, Texas.

Gentlemen:—

Enclosed find.....dollars for.....shares of your preferred stock \$10 a share, par value, non-assessable.

Yours very truly,

(Signed) .....

St. No. ....

City .....

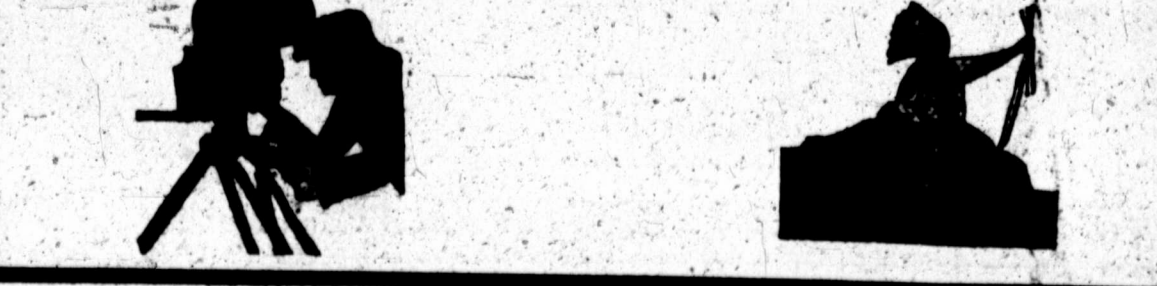

## North Texas Furniture Co.

**Wednesday Is the Last Day**

# Oriental Rug Sale

**Wednesday Is the Last Day**

This wonderful exhibit of genuine Orientals has attracted many during the few days the sale has been in progress.

MR. MOORADIAN will only be here Monday, Tuesday and Wednesday. All lovers of Oriental Rugs should avail themselves of the opportunity offered for this short time, to examine these fine imported rugs, which comprise examples of the highest types of the Armenian and Persian rug weaver's art.

**COME EARLY MONDAY.**

**LLOYD GO CARTS**

Lloyds are seen on the streets of our large cities more than any other child's vehicle. Beauty and service is the answer.

**\$25.00 to \$60.00**

**WINDOW DRAPERIES**

We Make and Hang Them

Our drapery department is in charge of experienced people. Bring your problems to us and let's talk it over.

All work Guaranteed

**WIZARD POLISH AND MOPS**

For Hardwood Floors and Fine Furniture

**WIZARD MOPS**

The most convenient and lasting mop. It is large, strong and well made.

**\$1.75 Each**

**WIZARD POLISH**

Gives a permanent lustre to furniture and floors. Accomplishes its work better with less labor. In sizes

**25c to \$3.00**

## North Texas Furniture Co.

COMPLETE HOME FURNISHERS

So No

MISS HOI

Miss Hic

termed i

plis in rec

delightful

The scale

realis fro

proved he

of the nec

and her u

displayed

care care

terata a

well know

ability. Sh

University

is the New

Boston, M

Following

freshment

social hall

gram follo

Just We

and Miss

Doll's I

Sinclair.

Spinning

Clellie Eg

Hittler's

Hammond.

Dance of

Pauline H

The Wit

Chasing

nice Apple

Etude—S

Boat S

sock.

Minut 1

Carl.

Gamp of

Water 2

Brown.

Nymph

Stocks.

Meeting

Louise Wa

LA Grac

son.

Joyful

Katell.

(a) Fu

The Mill—

Silver S

sub. Joh

Violin.

Lewis.

Second

Warren.

Rondo 1

Nervin—An

GOLF ANI

OPEN I

An into

the coming

house. It

Saturday

a series of

With the

music for

which has

factor in

Falls, is a

mal event

have the

summer, f

wives, and

even more

vities.

There w

Saturday 2

Britain, W

en, H. F. V

Gardner,

oboe, W. D

Music a

please all

for enter

will be set

tion of the

Jacinto Da

H. F. Weid

evening.

wives are

PLEASANT

Mrs. C.

a delightf

afternoon.

Superv

Right of C

of games.

folks, and

ice cream

Those w

Wood, G

Johnnie M

J. T. Bar

Sharr, I

Doris, and

Thelma C

don Walk

and Carol

MRS. GAR

OPE

Dr. and

Friday fo

Garrison

the first

Mathis,

mother an

will go to

Mrs. Garr

also be us

\$200 BLO

AND T

All rest

bracing th

and the s

are earn

the reside

Ninth str

May 3, By

man.

DELEGA

FROM

Headm

senting th

B. Smock

C. F. Sp

Bring

applying

that incl

tated sp

of your

who ha

contri

knowth



Society News

# Review of Events of Interest to Women

With the Clubs

### MISS HOLT PRESENTS PIANO PUPILS IN RECITAL

Miss Holt, instructor of piano, entertained informally on Saturday afternoon, presenting a few of her pupils in recital, the program proving a delightful treat to the invited guests. The scale contest which was a part of praise from the judges, since it proved her thorough understanding of the necessary musical foundation, and her mastery of the art, but also displayed the earnest patient and sincere care given to the very best interests of her pupils. Miss Holt is well known as a musical instructor of ability. She is a graduate of Baylor University, Waco, and was a student in the New England Conservatory, at Boston, Mass.

Following the program a dainty refreshment course was served, and a social half hour enjoyed. The program follows:

Just We Two—Gurilt—Bonner Carl and Miss Holt.

Doll's Dream—Oesten—Ella Mae Sinclair.

Spinning Song—Ellmenreich—Clettie Bryan.

Little Fairy Polka—Heins—Dale Hamilton.

Dance of the Brownies—Kammann—Pauline Hall.

The Wind—Rowe—Estelita Allday.

Chasing Butterflies—Lemont—Bernice Apple.

Etude—Spindler—Herma Pounds.

Boat Song—Poldini—Byble Hancock.

Minuet in G—Beethoven—Winnie Carl.

Camp of Gypsies—Behr—Fay Goss.

Water Sprites—Heller—Margaret Brown.

Nymph Waltz—Crosby—Kathleen Stocks.

Meeting of Stags—Henchels—Mary Louise Warren.

La Grace—Bohm—Mary Lee Dodson.

Joyful Bells—Spindler—Helen Knotts.

(a) Fur Elise—Beethoven; (b) The Mill—Jensen—Ethel Johnson.

Silver Stars Mazurka—Bohm—Urula Johnson.

Violin Solo—Selected—Monterey Lewis.

Second Mazurka—Godard—Dorothy Warren.

Rondo in A—Hayden; Narcissus—Nevin—Annie Williams.

### GOLF AND COUNTRY CLUB OPEN HOUSE NEXT SATURDAY

An interesting social event of the coming week will be the open house at the Golf and Country club on Saturday evening, May 8, the first of a series of similar informal events.

With the approach of the summer months the Country and Golf club which has always been an important factor in the social life of Wichita Falls, is arranging a series of informal evenings, which it is hoped to have these fortnightly through the summer, for the members and their wives, and to make the club house even more of a center of social activities.

There will be ten hostesses for the Saturday night event. Mesdames A. H. Brittain, W. E. Norton, C. E. McCutchen, H. F. Weldon, Fred Weeks, W. W. Gardner, Frank Collier, John O'Donohoe, W. D. Cline and Fred T. Cooper. Music and various diversions, to please all members, will be offered for entertainment and refreshments will be served. The public presentation of the loving cup won in the San Jacinto Day golf tournament by Judge H. F. Weldon will be a feature of the evening. All members and their wives are urged to be present.

### PLEASANT CHILDREN'S PARTY ON FRIDAY AFTERNOON

Mrs. C. R. Walker entertained with a delightful children's party Friday afternoon, honoring her niece and nephew, Caroline and James Boatright of Carrollton, Texas. A number of games were enjoyed by the little folks, and delicious refreshments of ice cream and cake were served. Those enjoying the party: Andrea Wood, Gladys Young, Lucille and Johnnie Mae Faulkner, Frankie and J. T. Barkley, Robert and James Stuart, Lillian and Dorothy Krull, Doris and Jack Nicholson, Mary and Thelma Clark, Bernadelle and Weldon Walker, Ines and Vivian Fickett and Caroline and James Boatright.

### MRS. GARRISON TO UNDERGO OPERATION IN GALVESTON

Dr. and Mrs. M. R. Garrison left Friday for Galveston, where Mrs. Garrison will undergo an operation the first of the week. Mrs. Dixie Mathis, and Miss Marjorie Mathis, mother and sister of Mrs. Garrison, will go to Galveston today to be with Mrs. Garrison, and Mrs. Mathis will also be under a specialist's care.

### 2,000 BLOCK ON NINTH AND TENTH TO MEET MONDAY

All residents of the 2,000 block, embracing the north side of Tenth street and the south side of Ninth street are earnestly requested to meet at the residence of W. G. Bralley, 2008 Ninth street, at 8:30 Monday night, May 3. By call of J. A. Harris, chairman.

### DELEGATES TO RETURN FROM AMARILLO FEDERATION

Mesdames C. R. Hartsock, representing the New Century club, Mrs. T. Snook, for the Civic League, Mrs. C. F. Spencer for the Delphian So-

### ROYAL NEIGHBORS TO HAVE PICNIC THURSDAY

The Royal Neighbors will not have their regular meeting at the hall on Thursday, May 6, but will enjoy a picnic together on Holiday Creek, near the city. The exact place will be decided and announced later. Every Neighbor is urged to attend.

### MRS. WILEY BLAIR, JUNIOR RETURNS TO HOME FRIDAY

Mrs. Wiley Blair, Jr., and small son, returned Friday night to their home in Dallas, after a ten days visit with Mrs. Blair's parents, Mr. and Mrs. Frank Kell, and other relatives in Wichita Falls.

### MR. AND MRS. ROY COLBURN LEAVE FOR CALIFORNIA

Mr. and Mrs. Roy Colburn will leave today for California, where they will make their home. They will make the trip in the Holmes roadster.

### C. W. B. M. TO MEET MONDAY AFTERNOON

The Christian Women's Board of Missions will meet Monday afternoon at 3 o'clock at the First Church.

### THURSDAY EVENING CLUB TO MEET AT TENTH STREET

Mr. and Mrs. W. W. Silk will entertain the Thursday evening club this week at their home, 1700 Tenth street.

### MRS. G. C. WOOD SPENDS WEEK IN SAN ANTONIO

Mrs. G. Clint Wood spent the week in San Antonio, the guest of Mrs. R. L. Taylor, a former resident of Wichita Falls. She returned to Wichita Falls Friday night.

### BAPTIST WOMEN'S AUXILIARY WILL MEET MONDAY

The Women's Auxiliary will meet Monday afternoon at 3 o'clock at the church, a business session. The executive board will meet at 2 o'clock. A box to be packed for the Buckner's Orphan Home on May 11 at the church, and it is announced that this

### MISSIONARY ANNIVERSARY AT BACHMAN HOME FRIDAY

The home of Mr. and Mrs. Harrison E. Bachman, 2904 Tenth street, was the scene of a pleasant reception for the members of the First Methodist church on Friday evening, the affair being in celebration of the 40th anniversary of the organization of the Women's Home Missionary Society of the First Methodist Episcopal church. The program, which proved very interesting follows: History of the Women's Home Missionary Society, Mrs. G. I. Dorrance; Rally Song, by all; address, Christianizing America First, Dr. P. E. Dingman; solo, Mrs. Robert Lyle; vocal solo, Sellars Rodgers; saxophone solo, Myron Lyle; piano selections, Mrs. Bachman.

Following the program outlined an impromptu musical program was carried out, instrumental music being varied with a "sing" in which all the guests joined.

Late in the evening Mrs. Bachman, assisted by her two sisters, Misses Laura and Kathleen Carter of Nashville, Tenn., served refreshments of iced rice cream, cake and iced grape juice.

The anniversary observance was

### RECEPTION TO HONOR MRS. J. L. JACKSON JR.

Mrs. J. L. Jackson Jr., an Eastern bride, will be formally presented to Wichita Falls society on Wednesday, May 5, when Mrs. Ben M. Bell, sister of Mr. Jackson, will entertain with an afternoon reception, at the J. L. Jackson home, 810 Denver. Cards for the reception were received on Saturday.

### BRITAINS GO TO SEYMOUR FOR WEEK END

Judge and Mrs. A. H. Brittain and children are spending the week end in Seymour, where Judge Brittain's mother is indisposed.

### MAYOR CLINE AND WIFE GO TO LOUISIANA

Mayor and Mrs. W. D. Cline have

### CHUMMEY OF AUSTIN, VISITED THE FAMILY OF HER BIRTH

Chummeey of Austin, visited the family of her birth last summer and made many friends, who are delighted to welcome her.

### MONTHLY MEETING OF CIVIC LEAGUE TUESDAY

The monthly meeting of the Civic League will be held on Tuesday at 8:00 o'clock at the Kemy Library. All members are urged to be in attendance.

### JAPANESE PARTY FOR GIRLS CLUB FRIDAY

In an unusually pretty Japanese (Continued on Page 14)



## Smart Suits and Sport Coats Greatly Reduced

### SPRING SUITS

Every suit in this sale is of the present season's purchase, each is tailored in masterly lines, and all possess the latest style tendencies.

#### OUR REDUCED PRICES

\$125.00 to \$150.00 Suits	\$98.75
\$100 ( \$89.50 and \$95.00 suits	\$78.75
\$85, \$79.50, \$75 and \$69.50 Suits	\$58.75
\$65 and \$59.50 suits	\$48.75
\$55, \$49.50 and \$45 Suits	\$38.75

### SPORT COATS

Buy your spring coat now. This is a rare opportunity to save one-fourth of the purchase price on any selection that you make, every new spring coat included.

You will need an outer garment for this spring and summer—for travel or for wear in the mountains or at the seashore.

#### ALL SPRING COATS

25% DISCOUNT 25%

#### OTHER SPECIALS FOR THIS WEEK

YOU SAVE ON ALL SILK UNDERWEAR

20 PER CENT 20 PER CENT

#### TWO GROUPS OF DRESSES

\$28.75 AND \$38.75

## Have You Visited Our Store

Every day people come in and state it is their first visit to our store. If you haven't been to see us, we urge you to do so, as we are in position to save you money. Our rent is reasonable; our goods are bought direct from New York. Come and see these values for yourself. We sold 50 dresses in last week's special at \$26.95 and have received another shipment so you still have a chance of getting one of these remarkable values. We only have 35 to select from..... \$26.95



### NO SHELF WORN MERCHANDISE — EVERYTHING NEW—DRESSES

We specialize in Ladies' Dresses; a very neat selection of Taffetas, Georgettes, Minuettes, Messalines, Charmeuse, Foulards, sport models; sizes 16 to 48; \$30 to \$85 elsewhere— Our price \$16.95 to ..... \$54.95

#### SKIRTS

All designers favorites, in Crepe de Chine, Kumsi Kumsa, Dew Kist, Tricorette, Serges, Plaids; also a neat line in wash materials; \$7.50 to \$38.95 elsewhere— Our price \$3.98 to ..... \$29.85

#### VOILE DRESSES

A very neat selection Flowered Voiles, made in the very newest styles; the very thing for the warm days. Voiles are going to be strong this season. These are remarkable values—our price \$6.95 to ..... \$14.95

#### FOR THE INFANT

Complete Infants' Wardrobes—Dresses, Underwear, Headwear—anything it needs; very reasonable prices.

#### FOR THE BOYS

Suits in regular summer weights, all colors and styles; ages 3 to 17—prices \$3.65 to ..... \$16.95 Wash suits, Rompers, Hosiery, Underwear, Overalls, Coveralls, Blouses, Shirts, Hats and Caps at 33 1-3 per cent saving.

#### SUITS AND SPORT COATS

A real classy line of suits. Don't fail to see these splendid values; \$35 to \$125.00 elsewhere—our price \$23.85 to ..\$54.85

#### WAISTS

An exquisite selection; everyone this season's designs; all sizes; Organdies, Crepe de Chines, Georgettes, Tricolettes—our price \$2.25 to ..... \$19.85

#### HOUSE DRESSES

A very neat assortment Plaids, Checks, Stripes and Solid Colors; also Bungalow Aprons and Street Dresses in Gingham and Figured Organdies—our prices \$1.10 to ..... \$11.85

#### FOR THE MISS

Whether a party dress, school or sport, we have anything in the line she needs; a wide range of colors; prices from \$1.65 to ..... \$30.00

#### SPORT COATS

Ladies' and Misses' and Children's varied assortment materials. Let us save you money on these coats—prices to all go at marked cost.

#### NOVELTIES

Purses, Bells, Lace Collars, Vestees, Jewelry, Table Scarfs. Let us show you how much you can save in this department.

#### READ MADE LINES

Sheets, Towels, Pillow Cases, Bed Spreads, Curtains, Table Cloths, Napkins.

#### NOTIONS OF ALL DESCRIPTIONS

We have many other valuable articles in each department not mentioned. Ask for them—we have it.

Remember we buy our goods direct from New York at jobbers' prices, and satisfied with less profit. Our goods are all new, having been open for business only since Nov. 1st, 1919.

We handle just as good merchandise for less money. Don't fail to see us while shopping. A courteous treatment to all.



Help your sensitive skin to become healthy use Resinol

Bring to your face a smile of relief by applying RESINOL OINTMENT to that itching patch of eczema, or the irritated spot on your skin which some part of your clothing has chafed. Only those who have used this gentle antiseptic ointment with its healing properties can know the comfort it gives. At all drug stores.

## Kimbeclin's

CORRECTIVE

INDIANA AVENUE AT TENTH STREET.

## RICHARDSON'S BARGAIN BASEMENT

The Ladies and Childrens Shop

10th and Indiana Entrance on 10th



# YOURSELF in a MIRROR

By JANE DIXON  
Clothes and the woman.  
How inseparable are the two subjects.



JANE DIXON

As an index is a key to the contents of a book, so does a wardrobe indicate the character of a woman. Every woman, unconsciously or otherwise, selects her clothes with the notion of catching the fancy of a man. This excellent ambition may center itself on the fancy of one man or it may spread itself over an indefinite group of men, but the fact of its existence is more deniable than the eternal first for love and the eternal first for hate between the sexes.

Here, again, on the subject of clothes occurs one of the strangest paradoxes in the history of human conduct. Almost every man, surely every right-minded man, dislikes loud, exaggerated, conspicuous clothes on women.

Every woman is thoroughly acquainted with this aversion, has been schooled in it, has come in contact with it at one time or another.

Yet any number of women go on making the same gross mistake in selection of clothes, for no other reason in the world except their own vanity and perversity.

There is the matter, for example, of the bright red hat. If today you should go forth in the highways and byways of your community and solicit the opinions of the first twelve men you meet on red hats, there is every chance in the world the verdict would be a unanimous "guilty." There might be one stubborn man on the jury who would hold out in favor of red hats. That man will bear watch.

Now there is nothing under the summer sun wrong with a red hat. On the contrary such a colorful chapeau may be most becoming to certain feminine types. Men who cast an adverse vote will admit as much.

Yet—if you leave it to masculine selection, not one man in a million will select a red hat for a woman of his own family.

Why? Ask the men themselves. They will tell you a red hat is conspicuous. It looks a bit—well—er—loud. Style, beauty, becomingness are all lost in that one disagreeable thought of attracting undue attention.

The male of the species, if he is wholesome in mind and honorable in intention, is an amazingly modest creature. His pride, in the woman of his choice is not that of the showman eager to exhibit his wares. Rather is it that of the private collector of gems, who loves his possessions for their rare beauty and charm and who is content to share this admiration and appreciation with a small admiring circle with a small circle of real friends.

Not long ago a man gave me this confidence concerning a certain woman of our acquaintance: "She came down to the office to call on me one day," said the man. "Just dropped in—no definite engagement. I started toward the reception room. On the way I happened to glance through a side door. She did not see me. I was mighty glad I saw her first. Couldn't miss her as a matter of fact. She had on a new outfit, some sort of orange colored stuff. Never ran across such orange in my life. Considerable glare, that."

"What did you do?" I asked. "What did I do? Ducked, of course. Sent word I wasn't in."

"Do you think that was quite nice?" The man looked at me in surprise. "You don't suppose I was going to walk along the street with her in that get-up, do you?" he demanded. "I'd have felt like a fool, or part of a parade—or something. No sirree. A woman has no right to make such a show of herself."

There you are. Man judgment. And I have no doubt the woman in question had thought to look her prettiest for this particular man, else why would she have taken the trouble to call on him.

Strolling up Fifth avenue, America's premiere fashion pathway, the other day the futility of exaggeration

The loud dresser is a good deal like the loud talker. The loud talker spouts a lot, but the most he proves in the end is he is somewhat of a fool. The loud dresser wears a lot of clothes, and the most she proves in the end is she is a sensation seeker. And how men do dodge sensationalism! When we want to see a circus lady we go to the circus. The circus lady in real life is one of man's pet abominations.

In style was brought home with a crash. Just ahead of me were two well dressed, clean limbed, virile looking young men absorbed in their own conversation to the oblivion of casual passersby.

Suddenly I saw both men halt and turn squarely in their tracks. Then the reason for what appeared to be their hypnotized condition burst upon me.

It was a young girl, fresh and dainty as a young girl should be. But there all hint of the simplicity of youth ended.

This silly child-woman wore a howling jade green hat with some sort of feather trimming that bespoke a queen of the Fiji Islands. Her frock was of dark material, with green trimmings and a green sash that floated wantonly in the wind. There were no sleeves worth mentioning. The skirt of it scarcely made shift to cover the knees. Lace stockings thinner than the web of a starved spider and snubby little French slippers, with still heels completed the comedy make-up.

The girl herself added the high lights of hilarity. She was hopelessly bow legged.

The first of the stupefied youths regained consciousness enough to rub his head, blink his eyes and turn a puzzled face to his companion.

"Did you see the same thing I saw?" he demanded.

"I did," nodded the second youth. "Thought at first I was having a nightmare."

"Well of all the—in chorus. Then the two of them trailed off into a regular roar of laughter.

I glanced back. As far as I could see pedestrians were turning around, craning their necks to get a better look at the freak. There were smiles of amusement, of derision on their faces. There was not one admiring glance.

What a travesty on clothes and the purpose of them!

Being a woman, I have reason to know the assembled wardrobe of that stupid side-show miss could not have totalled a cent less than \$300, exclusive of a sable neckpiece, and who knows how much value in under-dressing. Five hundred dollars would be a conservative estimate.

Money wasted. Efforts wasted. Ambition wasted.

Instead of achieving desirability, the young lady had taken on the character of a comic valentine.

Yet I have no doubt, in her feminine forwardness, she thought herself quite irresistible.

It is an opinion too prevalent to be denied that men object to extreme décolleté. I believe there are few exceptions to this rule—especially as it concerns a man's sister, or the sweet-heart he hopes to marry.

Why, then, does each season chronicle a lower and still lower cut of corsage?

Why do women deliberately ignore this delicacy on the part of the right man, this sensitiveness which, by every law of reason, should belong to the woman herself rather than to her protector?

A frivolous butterfly of fashion will bankrupt the father who adores her, the husband who loves her, to buy glittering evening gowns so "V" backed and "U" fronted they expose every grossness of skin, every blemish and fault of contour.

A woman will quarrel bitterly with her fiancé or her husband over a blouse so thin it is a confession rather than a covering. Engagements have been broken, marriages gone to wreck over such a trifle as a too sheer frock.

And the perversity of it is the woman's ambition is to please.

Dr. Garrison, Bailey and Wells have moved their offices from First National Bank building to New Commerce building, rooms 706-708-710-335-14th.

820-822 Indiana Avenue

Perkins Timberlake Co  
ASSOCIATED STORES

820-822 Indiana Avenue

# Sensational Sale of Dresses Monday Morning at 9 O'clock

## Three Groups of Dresses Representing Extraordinary and Unusual Values Placed on Sale Tomorrow

These dresses are odds and ends taken from our regular stock, and are garments which we have decided to close out regardless of cost or former price.

A sale of this character is indeed very unusual and is anxiously awaited by the women of Wichita Falls.

### These Dresses Are on Sale Tomorrow at 9 O'clock

#### GROUP NO. 1

Dresses of Foulards, Taffetas, Satins, Georgettes, combinations of Satins and Georgettes, in colors of brown, navy gray and taupe.

These are values that positively sold as high as \$39.50. On sale Monday, clean up price

**\$9.85**

#### GROUP NO. 2

Dresses of Satins, Tricolettes, Paulettes, Georgettes and combined materials. Colors, tan, white and rose; combinations, light gray, navy, black, tan, white and rose combinations.

Dresses that sold as high as \$79.50, on sale Monday

**\$14.85**

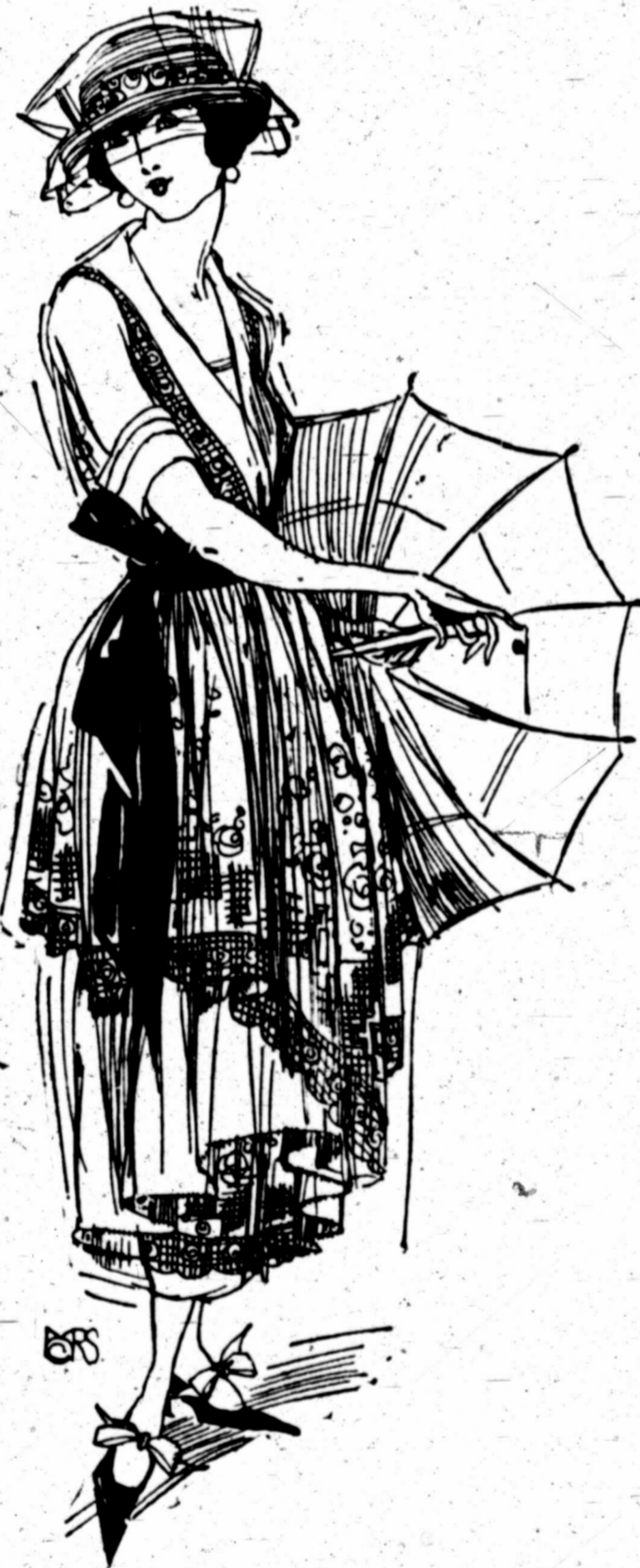

### Dresses of Organdie, Voile and Linen

#### GROUP NO. 3

An accumulation of odds and ends from the dress section. Good styles, daintily made, of materials such as organdie, voile, and linen. Colors are pink, blue, white, lavender and other colors. Very extraordinary colors. Dresses that sold as high as \$24.50, on sale Monday, your choice

**\$4.95**



Perkins Timberlake Co

Phone 168

Perkins Timberlake Co



## Next Sunday is Mother's Day Flowers!

Telegraphed to All Parts of the  
United States

The expression through the medium of beautiful flowers of the sacred sentiment of "Mothers Day" is a custom which has become universal in the past few years.

Distance is no barrier—our telegraph delivery system reaches all parts of the United States in a few hours.

"Bright Flowers if Mother is still here;  
White Flowers if Mother has passed away."

WICHITA FLORAL COMPANY

706 NINTH STREET  
Use Our New  
FLOWERPHONE 3300



*Anderson's*

# MAY--THE BUSIEST MONTH

## \$125,000.00 For May

We are determined to make May the busiest of all our busy Spring months.

Business Building Values will be offered in every department.

The new store in its new dress is ready.

The best stock of merchandise we have ever assembled is at your disposal.

## Prices Are Not High in this Store

"You get your money's worth or your money back."  
Your money is only on deposit here until you are thoroughly satisfied with your purchases.

Some people labor under the misapprehension that merchandise, like rent, building costs, etc., is higher in Wichita Falls. Not so in this store.

You can come to this store with the full assurance that you will never pay more for an article here than the same high grade goods can be purchased for elsewhere.  
Come, see, compare—that's the true test.

## The Store Beautiful

The store is resplendent in its new dress of mahogany.

The merchandise is protected from dust, yet displayed so that you can see the patterns, styles and quality at a glance.

Quicker Service.

Satisfying Shopping.

The Store Efficient.



## May Sale of Magnificent Millinery. Visit Our Beautiful New Millinery Department

Make use of the many conveniences we have provided to make your shopping easier and more pleasant.

See the beautiful midsummer styles fresh from the best designers in Chicago, New York and St. Louis—see the handsome new styles turned out by our own artist designer. The biggest assortment of beautiful midsummer millinery we have ever had the privilege of offering—that means the biggest and best lot ever offered in Wichita Falls. \$10 to \$35.

Two great specials for this week's selling.

These go on sale Monday.

Plan to be here when the sale starts.

### Up to \$20 Hats for \$10

For this week's selling we offer a beautiful lot of midsummer hats worth up to \$20 for \$10. Some large black transparent hats trimmed with flowers and feathers. Hand made braid hats in good street models trimmed with flowers, ribbons and embroidery. Some large, light colored hats of horehair braid and ribbon. Beautiful georgette and crepe de chine hats and Leghorn hats—many beautiful models to choose from worth up to \$20, all on sale Monday at each \$10.00.

### Up to \$15 Hats for \$5

Some splendid small and large shapes are included in this great lot of hats that we offer for this week's selling at \$5 each. Desirable hats trimmed with feathers, flowers and embroidery. Colors: blue, brown, black and all of the good light shades. Materials are milan, liserie, and hand made braid hats—some wonderful values in this lot for the early shopper. Choice, each \$5.

## Smart Summer Shoes By Utz & Dunn

We are justly proud of these splendid summer shoes by Utz & Dunn.

We believe they are the best of all good shoes for women.

You'll appreciate the better shoe making; the finer leather; the graceful lines, and the better fitting qualities of these Utz & Dunn shoes—you'll appreciate our lower prices on these better shoes.

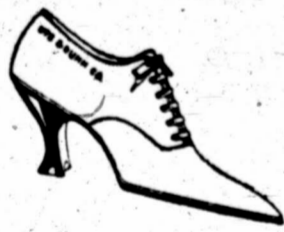

Utz & Dunn black kid pumps, hand turned soles, baby Louis heels, stylish, beautiful, dressy low heel pumps that spell comfort as well as good looks, \$12.50.

Utz & Dunn black kid oxfords, hand turned soles, full Louis heels, white kid lined; a dainty, dressy summer shoe with beautiful lines, per pair \$14.



Dark brown kid oxford by Utz & Dunn, new Cuban heel, flexible welted soles, brown kid lined, a smart oxford for street wear; always holds its shape—a serviceable street shoe with splendid style, \$13.50.

Utz & Dunn black kid tongue pump, hand turned soles, full Louis heel, a graceful slender high-heel pump with lots of style, \$14.

Utz & Dunn black kid pump, hand turned soles, modified Louis heels, a stylish pump with the comfort of the lower heel, \$13.50.

Ziegler Bros. patent pump, hand turned soles, full Louis heels, splendid \$15 values at \$12.50.

Ziegler black satin pump, hand turned soles, full Louis heels, splendid value in a sterling patent pump, per pair \$12.00.

### A White Flyer

A pretty white reign skin oxford with hand turned soles, full Louis heels, a good \$7.50 value will be sold this week at per pair \$4.75.



## For the Growing Girl

Here are some shoes built by Piehler of Rochester—a factory specializing on better built shoes—for growing girls. All the style of women's shoes with the needed support at the arch and other features necessary for growing girls. Soles are flexible Good-year welted, giving the utmost of service and comfort.



You'll like these better shoes—you'll appreciate our saving prices.

Best patent leather pumps, sizes 2 to 7 for only \$10.

Patent tree ties, flexible turned soles, \$11.

Black kid oxfords, Goodyear welted soles, sizes 11 to 2 for \$6.50.

Red Riding Hood shoes for girls.

Children's black kid Red Riding Hood pumps, flexible extension welted soles, sizes 8 to 11 for \$5.

Little boys' mahogany calf oxfords, flexible welted extension soles, the kind that stand the rough and tumble wear of lively boys, sizes 11 to 2 for \$6.00.

The same shoe in black gun metal calf for only \$4.75.

## May Sale of Dresses. Values Up to \$60.00 for \$27.50.

Here are 30 dresses worth up to \$60 that go on sale Monday at choice each \$27.50.

Materials are taffetas, georgettes, crepe de chine, foulards, and combinations of satin and georgette and satin and crepe de chine. All of the good materials in desirable shades. Only 30 dresses in the lot and they will go out on the double quick.

Come Monday if possible.

Price for this week's selling \$27.50

### Silk Dress Sale \$13.50

Here is a small lot of silk dresses in lighter shades—white, pink, flesh, blue, gray and black and white effects, in georgette, crepes and other silks. All are slightly soiled from handling.

To make quick work of these silk dresses they will be placed on sale Monday at choice, \$13.50.

Early shoppers will get some wonderful values in these splendid silk dresses for only \$13.50.



## Short Sleeve Wool Dresses at Half

And such beautiful wool dresses!

Materials are of tricotines, French serges, men's wear serges, Poirer twills and wool jerseys. All of them are in the smart, short sleeve styles; many of them beautifully embroidered, with little touches of color adding additional attractions to these beautiful garments. Others are beautifully braided. The prettiest wool dresses of the season and all are selling at—

ONE-HALF OF OUR REGULAR LOW PRICES.

\$60 dresses on sale this week for \$30.

\$75 dresses this week for \$37.50.

\$80 dresses this week for \$40.

\$90 dresses this week for \$45.

\$100 dresses this week for \$50.

\$125 dresses this week for \$62.50.

## MAY SALE OF SUITS ONE-THIRD OFF



The best tailored suits of the season from Palmer of Chicago, Singer & Day of New York, and Weltner, Silverman & Rauchwerger, of New York are all included.

Beautiful tailored suits of finest tricotine, men's wear serges, jacket twills, herringbone worsteds, shepherd checks, and all the better tailoring materials are included.

Smart Spring styles you will be glad to have for their individuality.

Here is just one of the dozens of good offerings.

\$75 Eton suit of men's wear serge, jacket trimmed with heavy Hercules braid at collar, cuffs, and bottom of jacket. Beautiful accordeon pleated skirt. In this sale for \$50.

\$45 suits for \$30.

Good \$50 suit for \$33.50.

Pretty \$60 suits for \$40.

Smart \$75 suits for \$50.

Splendid \$90 suits for \$60.

Extra quality \$100 suits for \$67.

Beautiful \$120 suits for \$80.

## Spring Coats at a Saving of One-Third

### And Coats of Distinction

The kind of a spring wrap you will be glad to have for its smart appearance; for its better tailoring; and for its better materials.

Here are all the wanted Spring shades in coating fabrics produced in smart Spring styles that have an irresistible appeal. An opportune sale for your vacation needs.

Come early in the week—make your selection while all of the good coats are here.



\$60 Spring Coats for \$40.

Splendid \$75 Spring coats for \$50.

Beautiful \$85 Spring coats for \$56.95.

Smart \$90 Spring coats for \$60.

Splendid \$100 Spring coats for \$67.

Luxurious \$125 Spring coats for \$83.75.

Beautiful \$130 Spring coats for \$87.10.

And our best \$150 Spring coats for \$100.

## Smart Sport Skirts

The snappiest styles of the season in "Kum-si-Kumsa," Baronet satin, sport satin, georgette, and georgette and foulard combinations, crepe de chine, Shantung silk, also wool jersey, wool flannels, and other wool sport skirts—stunning styles in summer sport skirts, \$15 to \$17.50.

### A Sale of "Wirthmor" Cotton Blouses

If you want a good serviceable blouse at an attractive price, here is your opportunity. These are all made of Voles, some daintily edged with val lace and embroidery, others with embroidery trimming—all desirable styles.

Wirthmor Vole Blouses—The best \$1.00 Blouse on the market—really worth \$1.50 on today's market for this week choice 75c.

Wirthmor \$1.50 Blouses in fine Voles—many Blouses in the lot worth \$2, this week only at choice \$1.00.

## \$10 Blouses for \$6.95

For this week's selling we offer a big lot of splendid new summer blouses in good georgette, and serviceable crepe de chine, in all the wanted shades in both light and dark effects. A wonderful assortment of beautiful new blouses worth \$7 to \$10, are placed in one lot for this week \$6.95.



A SALE OF BETTER BLOUSES

The woman who is looking for an extreme style in these more expensive Blouses will be interested in this unusual offering of our better Blouses:

\$40.00 Blouse of fine Georgette, trimmed with all-over embroidery in silver for \$27.50.

\$60.00 Blouse in turquoise Blue Georgette, trimmed with all-over embroidery of black jet, finished with jet grille, \$40.00.

\$37.50 Blouse of White Georgette, heavily embroidered, \$27.50.

\$42.50 Blouse of Navy Blue Georgette embroidered in navy blue ribbon, finished with jet grille, \$27.50.

\$40.00 White Pussy Willow Taffeta heavily embroidered in navy blue, finished with grille of blue velvet ribbon, \$27.50.

*Anderson's*  
WICHITA FALLS QUALITY STORE



### CIVIC FORUM WILL BE ORGANIZED IN NEAR FUTURE

Plans for making practical use of the city-wide organization that is developing as a result of the numerous block meetings are being formulated by a number of those interested in the movement, and it already seems certain that the members who have taken part will get much real value from the organizations formed.

The various units already organized are to send representatives to a meeting, to be held some time this month, at which a civic forum will be organized. Each block in the city will be entitled to representation in the civic forum, which, when fully organized, is

expected to exert considerable influence in civic matters.

A plan for making Broad street part of a city boulevard system was broached recently at the block meeting held at the home of Mr. and Mrs. W. D. Gant. That street, as its name implies, has ample width, and it is believed by many of those residing on it that systematic effort for its improvement would result in something that would be a real civic asset.

The block party at the home of Mr. and Mrs. V. H. Shepherd, decided to have a thorough alley-cleaning shortly; all male residents of the block are to come home at 4 o'clock some evening and join in the work.

Paving and lighting have been two matters brought up at many of the block meetings, the former being frequently discussed in those sections where mud is still the order of the day in wet weather. A comprehensive paving plan will probably be one of the first things to be considered by the civic forum.

Several dozen block organizations have been formed in the last two weeks, and a number of other blocks are scheduled to have their meetings between now and May 15.

### WICHITA COUNTY'S RETURN FROM STATE SCHOOL AID FUND FAR SHORT OF ITS CONTRIBUTION

Wichita county contributes about \$51,000 to the state's \$2,000,000 fund for aid of rural schools, and gets about \$2500 from the fund for aid of schools in this county. Even if every rural school in the country were to obtain the maximum amount possible, under the law, Wichita county would get \$26,000, or about half as much as she contributes to the fund.

These figures have been compiled in connection with a question recently brought before the Chamber of Commerce directors by T. T. T. Reese, who points out that in this county, the assessing of property at 80 per cent of its actual value has resulted in Wichita county paying a disproportionately large amount to the state, as compared with many other counties that assess at 35 per cent

and less, of the actual value. The Chamber of Commerce directors have invited County Assessor Ragdale to their next meeting to discuss the matter.

The amount now received by Wichita county schools from the state aid fund is \$2,000 to \$3,500. There are schools and the maximum each could obtain, by complying with every condition, is \$1,000, so that in no event could Wichita county hope to get back more than half of what she contributes. At present, for every \$20 she gives to the state aid fund, on her taxable values, she receives in return only \$1, and counties which assess at a low percentage thus support their schools at Wichita county's expense.

Figures compiled by Gus Reininger, secretary of the Tax Assessor's Association of Texas, show many Texas counties assessing on as low as 20 per cent of true values, and such counties, of course, get the benefits of the school aid fund at the expense of other counties.

Dallas county, according to Mr. Reininger, assessed on a 25 per cent basis, contributes \$126,560 to the state aid fund, and receives \$16,540 in return. Mr. Reininger's figures for some other counties follow:

Anderson county, assessed at 16 per cent, contributes \$11,923, receives \$21,846; Bell county, assessed at 20 per cent, contributes \$23,756, receives \$23,535; Cherokee county, assessed at 15 per cent, contributes \$11,072, receives \$5,190; Coryell county assessed at 13 per cent, contributes \$7,823, receives \$14,945; Denton county, assessed at 20 per cent, contributes \$17,496, receives \$23,479; Smith county, assessed at 17 per cent, contributes \$10,646, receives \$18,246; Fannin county, assessed at 18 per cent, contributes \$19,782, receives \$36,303; Hopkins county, assessed at 15 per cent, contributes \$9,024, receives \$32,175; Hunt county, assessed at 18 per cent, contributes \$20,757, receives \$38,515; Red River county, assessed at 15 per cent, con-

tributed \$12,272, receives \$14,928; Van Zandt county, assessed at 13 per cent, contributes \$9,551, receives \$38,065; Wise county, assessed at 20 per cent, contributes \$11,556 and receives \$20,095.

As compared with these, Wichita county, assessed on a valuation of \$0 per cent, contributes \$51,290 and receives \$2,500.

By lowering the rate of assessment, Wichita county could increase her tax rate so as to provide the same revenue as at present, while the state tax rate, being uniform for all counties, would be such as to bear this county's fair share. The result would be that with each taxpayer paying the same amount as at present, a much larger proportion of the total collected would remain in the county, and less would be available to support the rural schools of out Texas. As the situation now stands, the counties listed above are enjoying a free ride at Wichita county's expense.

### MRS. E. W. CARTER ELECTED CHAIRMAN FOR BLOCK

Organization of the block bounded by Denver, Baylor, Tenth and Eleventh streets was effected Friday at a meeting at the home of Mr. and Mrs. W. T. Willis, 1010 Denver. Mrs. E. W. Carter was elected chairman of the block. Those present were Messrs. and Mesdames J. C. Walker, Tarlton Morrow, E. W. Carter, J. C. Dabbs, W. T. Willis, Mesdames Nellie Stewart, J. P. Rodehouse, H. D. Lewis, Miss Iva June Willis.

The block bounded by Lucile, Collins, Alma and Brook also held its party Friday with a pleasant meeting at the home of Dr. and Mrs. J. E. Lyle, 1655 Lucile. W. R. Hyer was elected block chairman, and Mrs. J. S. Detlefs was vice-chairman. Those participating were Messrs. and Mesdames J. S. Detlefs, W. D. Phillips, C. A. Bonds, J. E. Lyle, Mesdames H. Hutchinson, P. E. Roscoe, Margaret Dean and Mr. George S. Ward.

**Help the Stranger.**  
By listing your apartment or house for rent with the Pioneer Trustee Co., phone 2939.

**Squaw Seed Corn.**  
Shipment in Saturday. See T. C. Hunt Grain Company. 335-2tc.

# Of Special Interest to Those Bent on Choosing a Summer Wardrobe of Individuality Are These NEW APPAREL DISPLAYS!

To avoid sameness and yet not deviate too much from the prevailing styles is the satisfying purpose of these newly created modes. The fabrics from which they are developed are delightful in texture. The colorings are gay—even brilliant—and altogether in keeping with the spirit of the season. Quality here does not vary. In each instance it is the best obtainable at the price presented.



## SMART SPORT COSTUMES

Few women will be able to resist the sports models because their Jackets and Skirts offer such delightful contrasts in hue. They are developed in the new Fiber Fabrics—some in Jersey.

The new black velvet Sport coat with a separate plaited skirt is very distinctive and they are priced so reasonable. See these pretty things displayed in our window today.



### A May Blouse Sale Extraordinary---Blouses That Are Visions of Beauty!

There are blouses with round necks, square necks or with V necks and some are made without the slightest sign of a collar—some are made with feminine little frills, others pretty little tucks—the varieties are so complete and the prices are reduced within the range of the pocketbook of every woman.

A big five dozen assortment,

Values \$10.00 to \$15.00 at .....\$6.95

**A BIG ASSORTMENT OF**

\$6.50 Values at ..... \$3.95

\$7.50 Values at ..... \$4.95

You can always use another blouse and you can't afford to miss these splendid values. See display in back window today.



### A Big Bath Towel Value Monday

18x36 Heavy Bath Towel, 50c value, Monday, only 39c

One dozen to a customer

### Cretonne Your Furniture for the Double Purpose—NOW

First, to beautify your home, to give it a cool, refreshing appearance, for the warmer days—to give it the colorful daintiness that Cretonnes always create—to give artistic NEWNESS to the home. And then, another equally good reason—to PROTECT the furniture from summer's dust and wear; so that it may come out fresh and new again in the fall.

Here are the best Cretonnes—for you to make up yourself, or for us to make up into nicely fitted furniture coverings for you.

### ART DEPARTMENT

You will find many interesting things in our Art Department. When shopping in other parts of the store do not miss visiting this department for here will be found many of the little necessities that you need in your home.

**P.B.M.C. DEPARTMENT STORE**

"The Courteous Service Store"

### For the Very Small Boy and the Youngster Just Learning to Walk Here are Rompers and Creepers

They are always up to some sort of mischief or other—those kiddies! but at least you won't have to worry about them spoiling their clothes if you keep them dressed in these practical percale and gingham rompers and creepers. The colorings in which they are offered are very pretty.



—The bride of June, just now the happiest of mortals, finds her needs given the place of honor in May's displays. Modes precisely correct for the wedding day, and stunning apparel for later use, have been assembled with scrutinizing care. Gowns marvels of beauty to make her appear her loveliest, cob-webby, floating veils to punctuate the day with a cherished custom, and apparel accessories so attractive and tempting that one almost feels that the honeymoon should last forever. Certainly the selection of Bridal Costume or trousseau could hardly be made a more enchanting task than it is here.

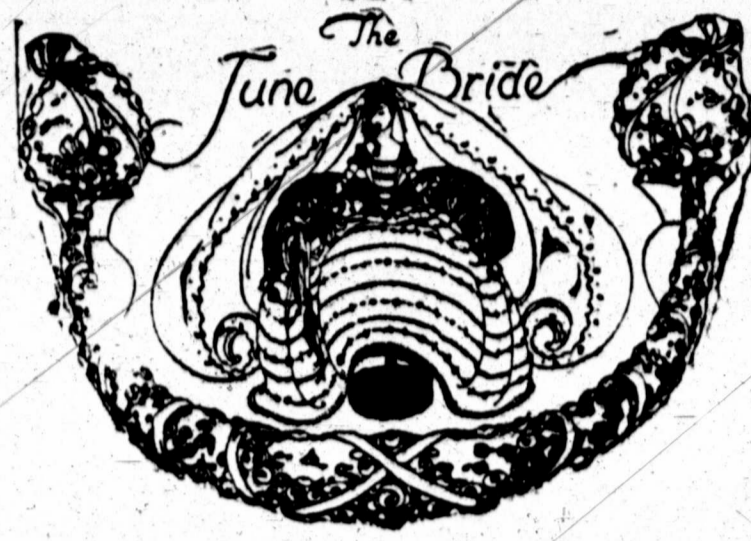

—So beautiful are the exhibits in this store, so lovely and alluring are the offerings that one finds many extra reasons for rejoicing in being a bride of June. The responsibility associated with the selection of apparel for the joyous occasion is definitely relieved when such a brilliant variety as this is at one's disposal. Every taste and type has been considered so that brides now have the assurance of finding here where an atmosphere of orange blossoms prevails the things most becoming whether they are vivacious of spirit or quiet and demure.

## A PAGE FULL OF MAYTIME'S MOST CHARMING OFFERINGS

We are giving a special discount of 25% on our big assortment of Spring Coats and Suits. In this lot you will find the latest models, beautifully designed and of the popular colors and materials. See them Monday.



### A HAPPY COMPROMISE IN WRAPDOM

—Is the capecoat. It combines the nonchalant looseness of the cape with the good points of the coat. Then, to become irresistible, it adds a noticeable individuality all its own. Admittedly it is much sought after, but by no means has it usurped entirely the place of either the cape or coat. The newest and most approved versions of all three modes now grace our Maytime showings. As for colors, the navies have it.

—Full-formed women will find their summer apparel requirements just as faithfully taken care of as has been the custom of the store in seasons past.



### SUITS WITH A CAREFREE GRACE OF LINE

—“Expect the unexpected” to the shopper, says the suit. And then it proves itself a most ardent exponent of this theory by offering on its jacket embroidery startlingly brilliant, though it must be admitted most effective of hue. While all have waistlines few agree on the way they should be defined. Belts, sashes and nipped in effects share honors equally. In fabrics tricotine leads the woolsens and taffeta the silks.



### FOR AFTERNOONS, THE GEORGETTE FROCK

—One might easily have a whole wardrobe of frocks, each one stylish and different, but all of Georgette, for so bewitching and varied are the modes in this display. Many brighten dark grounds with motifs effectively worked out in light beads. Others hint at their summer-purpose with all-over floral patterns. Colors range from deep blue to palest pink.

—One of the happiest alliances in frockdom is that of printed georgette and taffeta. This navy and beige afternoon frock is an excellent example.

—The beads which so successfully adorn this frock are made of chalk. With their snowy whiteness they help it to achieve enviable smartness.

—The designer of this navy tricotine coat must have been in a most generous mood, for it boasts besides its chic cape a flattering shawl collar. It is silk lined.

—In every little detail from the snug-fitting shoulders to its neatly finished hem, this Poiret twill suit radiates smartness. Tuxedo revers, a belt and pockets complete the effect of charm.

### LINGERIE FROCKS COME INTO THEIR OWN

—That the oldest is often the newest is piquantly illustrated by these dainty wash frocks which revive the old-fashioned prints of yesteryear. Styles range from simple chemise types to elaborately befrilled affairs. Of voile, with woven cross bars and stripes are countless tunic-ed models. Most of the organdy frocks take attractive embroidered or printed floral patterns.

—Life for one jade green voile Frock is just one pleat after another. A narrow sash separates its overdress into bodice and tunic.

—Never were rows of hemstitching manipulated so adroitly—and enchantingly—as they are on one simple organdy Frock the color of which is orchid.

### AROUND THE STORE

—Philippine handwork, exquisitely fine, characterizes many May Blouses. You'll want several when you see them.

—Utterly adorable is a candy-striped silk vestee which is offered in our May displays, to be worn with the Eton suit. Choice is offered of lavender, pink, blue or green.

### WHEN THE OUTDOORS CALLS

—Every woman who values her health and a good time will want to answer, but not in ordinary clothes. My goodness, no! By far the wisest course to pursue is for her to visit our Maytime showing of Sports Apparel. From it she may choose for outdoor hours, hats, coats, suits, sweaters or skirts undeniably appropriate and appealing.



It's hard to tell which is more popular, the Jersey Sports Jacket with distended pockets and angora revers or the wool plaid skirt which is firmly addicted to pleats.



## The May Sale

**SILK PONGEE DRESSES AND SUITS**  
Beautifully knife plaited skirts with touches of the new leather trimming.

**W. B. McCLURKAN & COMPANY**  
Seventh at Ohio



### Society and Clubs

(Continued from Page 9)

garden party given at the home of Mr. and Mrs. W. E. Norton, on Eleventh street. Misses Louise Stevens and Miss Minnie Lee McDaniell entertained the Girls' Club of the North school on Friday evening. The Norton home and the flower garden was transformed into a Japanese garden with Japanese lanterns and cherry blossoms making an appropriate and lovely setting for the guests, all gaily attired in Japanese kimonos. The evening's entertainment was original and delightful, a program being given with each song or reading following the Japanese motif. In a pantomime, in costume, Misses Hallie Adams and Louise Stevens demonstrated some of the manners and customs of the Flowery Kingdom. Little Miss Virgie Mae Adams, and Miss Irene Simpson gave readings, and Miss Mable Haley, accompanied on the piano by Miss Ruby Ayle, gave Japanese songs.

In a fortunate telling booth Mrs. H. A. Allen, disguised as a seeress, told the fortune of the guests. A dainty refreshment course, the ice cream moulded in lilies, and served with cakes and candies, was eaten in Japanese fashion with wooden spoons and forks.

There were about 40 girls enjoying the hospitality of the Misses Stevens and McDaniell. The chaperones were Mesdames McDaniell, Stevens, Norton and H. A. Allen, and Misses Mizell and Masters.

**F. H. EPWORTH LEAGUE PROGRAM FOR SUNDAY**

The following is the program for the Epworth League of the Floral Heights Methodist church, the service being held at 6:45 under the supervision of the first department:

Subject, "How to Show Sympathy."—Leader—L. H. Haney.

Fifteen minute song service.

Scripture: Matt. 25:34-40—Miss Maggie Key.

Prayer.

"What Sympathy Really Means"—W. E. Wilson.

Violin solo—J. L. White Jr.

"Wasting Sympathy"—Miss Lorine Broedlove.

Piano solo—Mrs. E. E. Trawick.

Reading—Murrel Trevathan.

Song, "Hearst Be the Tie"—League.

League benediction.

Place of meeting, high school.

Mr. and Mrs. Claude Woods are spending several days in Dallas.

**SENIOR B. Y. P. U. ENJOYS PARTY TUESDAY NIGHT**

Members of the Senior B. Y. P. U. No. 1 of the First Baptist church and entertained Tuesday at the home of Mr. and Mrs. C. J. Shumake, 1807 Tenth street. On first arrival, the guests were introduced to a novel and enjoyable game, which served to get all acquainted, and other pleasing games and contests followed. Misses Hamersley and McNeil gave a pleasing piano duet.

At a late hour the young ladies of the organization served refreshments of punch and cake to the following: Mr. and Mrs. C. J. Shumake, Misses Ruth Morgan, Janie Lee George, Hazel Wharton, Ethel Covington, Blanch Perry, Minnie Covington, Angie Frazer, Daisy Wharton, Janita Hamersley, Florence Netherton, Dolly Hull, Maudie Soule, Opal Dobkins, Florence McNeill, Messrs. Barnes, C. J. Shumake, Jr., Milner, Brancushio, Maxberry, Charles Covington, Douglas McCoy, R. E. Covington, Harvey Russell, V. C. Netherton and H. C. Kyle.

**FLORAL HEIGHTS WESLEY GIRLS MEET FRIDAY**

Mrs. T. E. Allday was hostess to the Floral Heights Wesley Girls on Friday afternoon, the regular meeting. The usual pleasant afternoon with fancywork and chat, was enjoyed, and the hostess served delicious refreshments. Guests were Mrs. Roberts, Mrs. Teague and Mr. O. A. Scharff. The members present were: Mesdames Crowell, Deaton, McCarty, Traxwell, Billingsley, Lea, Cotner, Hughes and Rhea Howard. The club will be entertained next week by Mesdames D. C. Hudson and Mrs. W. Simmons, at Mrs. Hudson's home, 606 Travis.

**EPISCOPAL GUILD REGULAR MEETING MONDAY AFTERNOON**

The Episcopal Guild will meet on Monday afternoon with Mrs. L. W. Fritz, 1503 Grant. All members are urged to attend.

**JUDGE AND MRS. FELDER RETURN FROM NEW YORK**

Judge and Mrs. C. B. Felder returned Friday night from three weeks stay in New York City. They also visited Washington and other eastern cities.

**WICHITA CAMPFIRE GIRLS ENJOY SUNRISE BREAKFAST**

The Wichita Campfire Girls enjoyed a sunrise breakfast Saturday, motoring to a pretty spot near the river. Miss Zelma Miller, the campfire guardian, was the chaperone, the girls in the party including: Misses Gladys Coleman, Eldora Bunnenberg, Grace Albritton, Beatrice Parrish, Mary Underwood, Angie Noe, Margaret Rogers, Marie Berry.

### MANY BOX PARTIES ARRANGED FOR SCHUMANN-HEINK CONCERT, MAY 5 PREMIER MUSICAL EVENT OF SEASON

Society of Wichita Falls is making a gala event of the Schumann-Heink, the premier musical event of the season, to be held at the Wichita Theater on Wednesday, May 5, under the auspices of the Musicians Club, and there are plans for a number of box parties, as well as a general turning out of society for the event, as indicated by the seat sales. Among those who will entertain on that occasion are Mr. and Mrs. G. Wood, Mr. and Mrs. Mack Thompkins, Mr. and Mrs. Preston J. Lee and Mrs. M. Bonner. Other parties are also understood to be arranged for.

Out of town guests are to be honored by the majority of the box parties, it is understood. Mr. Bonner's party, including Mrs. William N. Bonner and Miss Mary Bonner, sister of the Messrs. Bonner, from Homer, La., who has been a charming visitor in Wichita Falls for the past several weeks.

There are a large number of patronesses for this event, which promises to be the most brilliant in the entire history of the musical life of the city. The club anticipates, with the cooperation and support of the people of Wichita Falls, bringing to Wichita Falls numerous other celebrities next season, Gall Curci, Geraldine Farrar and other artists of similar rank being their ambition for the 1921 season.

Madame Schumann-Heink's program as announced promises the utmost entertainment, the selections ranging from the grand opera arias of dramatic intensity to simple little lullaby's, such as Schumann-Heink knows so well how to put the heart throbbing in. There is a group of songs

**CENTRAL PRESBYTERIAN AUXILIARY TO MEET MONDAY**

The Woman's Auxiliary of the Central Presbyterian church will meet Monday afternoon at the church, for the regular Bible study, led by Mrs. E. S. Goodner. At this time the report from the presbytery at Dallas will be made by the delegates attending, Mrs. J. E. H. Ralley, Mrs. E. S. Goodner, and Mrs. Guy Davis. All members are urged to be present, and an interesting meeting is anticipated.

**BRITAIN MAY CHANGE HER POLICY REGARDING IRELAND**

LONDON, May 1.—At an Irish conference, attended by Premier Lloyd George, Andrew Bonar Law, Field Marshal Viscount French, Lord Lieutenant of Ireland Sir Hamar Greenwood, chief secretary for Ireland, and Dennis Henry, attorney general for Ireland, the situation was discussed on a basis of three fundamental changes in the government's policy.

The first change, it was understood, would provide for more severe treatment for the perpetrators of actual crimes; the second would grant the Irish almost the same freedom of speech as in England and the third would provide official publicity of all happenings in Ireland. The last change is translated in some quarters as meaning the propagandists.

While it is not announced whether these principles have been definitely decided upon, it is stated that the intention is that the new Irish officials will attempt to govern along these lines.

**"FIGHTING JOURNALISTS" ON TOUR OF OIL FIELDS**

FORT WORTH, May 1.—Twenty-five newspapermen, who served in the American expeditionary forces and are members of the "Fighting Journalists" organization, arrived here last night and this morning for an annual meeting and for a tour of the Texas oil fields.

**POPE BENEDICT RECEIVES NEW GERMAN AMBASSADOR**

ROME, April 30.—Pope Benedict today received in solemn audience the new German ambassador to the Vatican, Diego von Bergen, who presented his credentials.

**ROBS CALOMEL OF NAUSEA AND DANGER**

Medicinal Virtues Retained and Improved—Dangerous and Sickening Qualities Removed. New Tablets Called "Calotabs."

The latest triumph of modern pharmacy is a "de-nauseated" calomel, known to the drug trade as "Calotabs." Calomel, the most generally useful of all medicines thus enters upon a wider field of popularity—purified and refined from those objectionable qualities which have heretofore limited its use.

In biliousness, constipation, heart aches and indigestion, and in a great variety of liver, stomach and kidney troubles, calomel was the most successful remedy but its use was often neglected on account of its sickening qualities. Now it is the easiest and most pleasant of medicines to take. One tablet on the tongue at bedtime with a swallow of water—that's all. No taste, no griping, no nausea, no salts. A good night's sleep and the next morning you are feeling fine with a clean liver, a purified system and a big appetite. Eat what you please. No danger.

Calotabs are sold only in original sealed packages, price 35 cents. Your druggist is authorized to refund the price as a guarantee that you will be thoroughly delighted with Calotabs—Adv.

**CHIROPRACTORS Black & Black PALMER GRADUATES**

104-814 National Bank Commerce Bldg. PHONE 2599

**Vogue Gown Parlor**

Maker of Street and Evening Dresses. Don't forget our hemstitching and make-to-order button department. Mack Taylor's Department. MISSIS M'CLECKEY & STABER

(f) Indian Love Song—Lieurance. (g) Agnus Dei—Bizet; with violin obligato by Nina Fletcher. Mme. Schumann-Heink

**GENERAL WOOD'S DAUGHTER TO DRIVE AUTO IN FRANCE**

CHICAGO, May 1.—Louise Barbara Wood, daughter of Major General Leonard Wood, has applied for a passport to England and France. She will serve as a chauffeur in France in the work of the American fund for devastated France.

The complete program follows:

I. (a) Aria from "Rinaldo" (Lascia Oh! lo piango)—Handel. (b) My Heart ver Faithful—Bach. (c) Aria from "Le Prophete" (Ah! mon fils)—Meyerbeer. Mme. Schumann-Heink

II. Romance in F—Beethoven—Nina Fletcher.

III. (a) Flanders Requiem—La Forge. (b) Expectancy—La Forge. (c) Retreat—La Forge. (d) To a Messenger—La Forge. (e) Where the West Begins—La Forge. Mme. Schumann-Heink

IV. (a) Chant Negre—A. Walter Kramer. (b) From the Canebrake—Samuel Gardner. Nina Fletcher

V. (a) His Lullaby—Carrie Jacobs Bond. (b) Down in the Forest—Ronald. (c) Danza—Chadwick. (d) Slumber Song—MacFayden. (e) Bolero—Arditi.

**IN MEMORIAM**

**Your Last Tribute**

A sacred duty, an everlasting record. Beauty with individuality. Original designs showing the refined taste of long experience.

CALL ON US

**WICHITA MARBLE & GRANITE WORKS**

**WICHITA FALLS TEXAS**

406 Seventh St. A. G. Deatherage, Prop. Phone 440.

# Freeman-Black & Company

The only separate piece goods department under one roof in Wichita Falls.

In this department we are enjoying a steady increase. Our reasons for this increase are: We are offering the public dependable merchandise, service and courtesy.

In spite of the high market we meet the usual prices by sharing our profits with the public.



This week we are showing a large assortment of merchandise for the price of ONE DOLLAR per yard.

- |   |                |  |                 |
|---|----------------|--|-----------------|
| 40-in. Plain and fancy flaxons.....                           | \$1.00 per yd. | 36 and 40-in. Printed Voiles; beautiful designs..... | \$1.00 per yd.  |
| 40-in. Plain and fancy voiles.....                            | \$1.00 per yd. | 36-inch Sunbeam Tissues, stripes and plaids.....     | \$1.00 per yd.  |
| 40-in Sheer batistes.....                                     | \$1.00 per yd. | 40-in Colored Organdies, the new shades.....         | \$1.00 yard     |
| 40-in Plain organdies, a good value.....                      | \$1.00 per yd. | 32-in. comb. yarn shirting, good patterns.....       | \$1 yard        |
| 40-in. Cotton Blossom lingerie; very sheer. A good value..... | \$1.00 per yd. | 32-inch Scotch plaid gingham, good patterns.....     | \$1.00 per yard |
| 40-inch Nainsook checks, very sheer.....                      | \$1.00 per yd. | 36-inch Cretonnes, beautiful designs.....            | \$1.00 per yd.  |

We know the values presented here are above the ordinary at the prices asked for them. We are anxious to have you take advantage of these goods at the price of One Dollar per yard.

We have a large assortment of piece goods at other prices—some lower—some higher—all of them worth the money.

# Freeman-Black & Company

Indiana at Seventh

Walk a Block and Save a Dollar.

## Oxfords for Men

The popularity of our men's shoes isn't an accident. It is a result of the careful study of what men like in footwear. We give them a standard of style and quality that cannot be surpassed, and we keep our prices down to make you a very attractive saving.

There are many reason why the entire family buys all their shoes at this store.

Men's oxfords in spring model, \$8 to \$16.50

THE PLEASE YOU

### Salmon & Nutt

Corner Indiana and Tenth

RECENT CREATIONS AND T...

By ELECTRA has witnessed brisk business... terizing the past few days... rigging up of... and announcements... grams. Ever... picking up... continued to... Over in the... about six or... going down... tions have be... No. 3 is near... and is expect... within a few... is drilling ca... foot level in... and which is... 2,160 feet.

The Fowler... twenty star... present time... tions are exp... the next few... The Culler... south of Elec... considerable... pletion recent... Barrit... tion. The... party has, in... unusual produ... and was stru... only drilled... oil was spr... Scouts are g... mate product... other well is... which is rep... 100 barrels.

this district i... in within the... company has... rangements n... the old hole... sand several... standing. Buff... Just north... of Electra th... coming in fr... Buffalo-Texas... Douglas is ho... manner and h... created produ... tion several d... ing around 10... pump and No... feet. A new c... cal oil men a... lass-Dunham... contract for t... in section 11... division and... week.

A director's... Oil and Gas



RECENT DEVELOPMENTS HAVE CREATED NEW INTEREST AT ELECTRA AND TOWN GOING STEADILY AHEAD

By H. A. STROUD. ELECTRA, May 1.—The past week has witnessed a continuation of the brisk business that has been characterizing the Electra district for the past few days and has witnessed the rigging up of a number of new wells and announced development programs. Every section of the field is picking up and the activities are not confined to any particular section. Over in the Burk-Cameron district, about six or eight wells are rapidly going down and a number of locations have been made. Burk-Cameron No. 3 is nearing the productive depth and is expected to be in the sand within a few days. The Burk-Payton is drilling carefully below the 2,000 foot level in an attempt to pick up the sand which is believed to be around 2,100 feet. The Powlick district has fifteen or twenty star machines drilling at the present time and a number of completions are expected from this district in the next few days. The Curborg district and territory south of Electra has been receiving considerable attention due to the completion recently of two good wells on the Burnett and Burnett-Lloyd sections. The Planet Petroleum company has, in their No. 3 Burnett, an unusual producer for this district. The sand was struck at 1433 feet and was only drilled into four feet, but the oil was sprayed over the derrick. Scouts are giving this well an estimate production of 200 barrels. The other well is the Guit's No. 3 1/2 block, which is reported good for better than 100 barrels. The agenda well also in this district is expected to be drilled in within the next few days as the company has been reorganized and arrangements made to get a star over the old hole, which was drilled to the sand several months ago and left standing. Buffalo-Texas Well. Just north and east of the townsite of Electra, the Douglas subdivision is coming in for considerable play. The Buffalo-Texas Oil Company No. 2 Douglas is holding up in a remarkable manner and has been flowing with increased production since its completion several days ago. No. 1 is making around 100 barrels a day on the pump and No. 2 is down about 800 feet. A new company composed of local oil men and known as the Douglas-Dunham Oil company have let a contract for the drilling of two wells in section 11, block 12, Douglas subdivision and expect to get started next week. A director's meeting of the Granite Oil and Gas company was held here

tion and an additional fire truck. This equipment will give Electra two modern fire engines and a first class fire station. The First State bank has moved into their new quarters, which have recently been prepared at great expense and compare favorably with some of the largest banking institutions in north Texas. The First National bank announces doubling their capital stock. R. P. Prince announces that he will begin construction of a two-story brick on the corner of Cleveland avenue and Wichita street, which will be 75 by 140 feet, the lower floor to be occupied by an automobile and accessory concern and the top floor by a modern hotel or rooming house. Ground will be broken Monday for the new \$41,000 Methodist church on Waggoner street.

COASTWISE LONGSHOREMEN AT BOSTON END STRIKE BOSTON, May 1.—The strike of coastwise longshoremen at this port ended today. The 800 cargo handlers who went out originally in sympathy with the longshoremen in New York and later made demands for deep sea rates of pay, returned to work without receiving any advance. Union officials said the men expected higher wages in September.

NEW YORK, May 1.—No move to lift the strike which has tied up coastwise shipping here for more than a month is apparent, steamship men said today. With increasing numbers of non-union men an impression is being made on the accumulation of freight. It was added, The Clyde and Malory lines said that they were gradually getting their steamers to sea and that the Southern Pacific lines announced that freight boats would sail for New Orleans and Galveston next week. Passenger sailings, it was announced, would not be resumed until the freight accumulation was taken care of.

Dr. Green, 424 1/2 St. Hwy workman. Prices reasonable. Work guaranteed. 613 1/2 Eighth street. 318-3012

SEE US For the best bargains on close in acreage K. M. A. FIELD Smith & Householder Balcony Central Stock Exchange Wichita Falls, Texas

BOLSHEVIK FORCES OCCUPY BAKU, PETROLEUM CENTER LONDON, May 1.—Russian bolshevik forces occupied Baku, an important port on the western coast of the Caspian Sea and the center of a very important petroleum field, on April 29, it was announced officially this morning.

VLADIVOSTOK, April 29.—Severe fighting is in progress at Chita, Trans-Baikalia, between the forces of General Volkoffsky, the sole remnant of Admiral Kolchak's army in Trans-Baikalia and the opposing bolshevik faction, according to reports from Russian sources. The Japanese are declared to be supporting General Volkoffsky.

TAG DAY FUNDS WILL AID TEXAS SCHOOL FUND VOTES AUSTIN, May 1.—Funds are being raised by the sale of tags throughout Texas today, for carrying on an aggressive campaign in support of the amendment to the state constitution allowing local districts to vote as large a tax for school purposes as they desire. This amendment was submitted by the legislature during the last regular session and is to be voted upon at the general election next November.

LOWDEN ONLY CANDIDATE WHO SUITS PROHIBITIONISTS WESTERVILLE, O., May 1.—Governor Frank O. Lowden of Illinois is the only presidential candidate so far whom the Anti-Saloon League of America has approved as suitable to the prohibitionists. Dr. P. A. Baker, general superintendent of the Anti-Saloon league, says, after a brief review of governor Lowden's record on prohibition, that "prohibitionists consistently can support him if he is nominated."

Wish to announce the opening of the— Alvey Auto Machine Company at 908 Lamar. We will be in position to give efficient service on all make of cars. Phone 1471

FOR SALE I have a lease within one fourth of a mile from a seven-hundred foot test which promises to be one of the best wells in this section of the country and will sell a one-half interest and take good used car or diamond as part or full payment. Address postoffice box 433.

OIL MEN ATTENTION! Reputable New York investment banking and brokerage firm is open to handle stock issue of high-class oil company, \$500,000 to \$1,000,000 capitalization. Company must have production so as to enable it to be put on a dividend-paying basis immediately. We must have exclusive Eastern agency. Representative will be in Texas within few days. Address full particulars regarding your company to box 103 in care this paper.

NOTICE The new federal leasing law of February 25, 1920, provides that any citizen or corporation may obtain a prospecting permit and afterwards upon certain conditions a lease for coal, oil and gas upon not to exceed 2560 acres of U. S. public lands. There are millions of acres in New Mexico. I will make such locations for you and file your applications at a total cost of three hundred dollars. Write for full particulars. My reference State National Bank of Albuquerque. T. W. GIBSON, Box 308, Albuquerque, New Mexico Ranches for sale; write me what you want.

INSURANCE DE BERRY & ALBRITTON ALL KINDS OF INSURANCE—REAL ESTATE Phone 39 218 Commerce Building

OIL LEASES AT RIGHT PRICES 50 acres 3-4 mile of General Oil Co. deep test near Jolly, Clay County. Five tests going down around it. 50 acres in block 6, Archer county, K. M. A. oil field; 800 acres in New Mexico in Quay County near two tests; 40 acres in Carter County, Okla., in Oil City Field; 650 acres in Wilbarger county with five wells drilling around it. PRODUCTION FOR SALE A. D. STRATTON & COMPANY Offices 720-722 7th St., Wichita Falls, Texas Vernon, Texas

PRODUCTION FOR SALE 40 acres in south Texhoma field, known as Matador property; 10 shallow wells; 1-4 mile N. E. Pioneer district. Good investment and possibility of deep sand. L. B. SIMMONS Room 8 Ward Bldg. Phone 827—Exclusive Agent

Stomach Suffers We have a special representative of the Oratone laboratories meeting the public at our store; no charge for his advice regarding this famous treatment. All are invited to call. Young Drug Company THE Oratone STORE Johnston's Candies, Chocolate Shop Candies, Eastman Kodaks

PROFESSIONAL CARDS

ATTORNEYS: ELMER GRAHAM, CARRIGAN, MONTGOMERY, BRITAIN & MORGAN, SULLINGTON, ROONE, HUMPHREY & SCURLOCK, GROSSMAN & DALE, WEEKS, MORROW, WEEKS & FRANCIS, JUDGE P. A. MARTIN, THOS. G. KING, T. F. HUNTER, J. N. SHERILL, FITZGERALD & HATCHITT, W. E. WILSON, E. W. NICHOLSON, NICHOLSON & FELDER, ZEB V. NIXON & ELMER DE MONTEL, BERT KING, W. B. CHAUNCEY, MARTIN & O'NEAL, HENDRICKS, LAWYERS & CLAGETT, WALTER NELSON, E. M. GIBSON, E. E. FISHER, W. T. F. HUNTER, E. H. EDLEMAN, ROBERT E. HUFF, FLETCHER & JONES, BAILEY AND RANDOLPH, LANGFORD & LONG, MATHIS & CALDWELL, F. G. SWANSON, WAYNE SOMERVILLE, J. R. GOLE, COOK & SPENCER. ATTORNEYS: C. A. WILLIAMS, J. W. AKIN, R. O. KENLEY, C. C. McDONALD, E. M. MANN, F. E. COX & KEYS, THOMPSON, KNIGHT, BAKER & HARRIS, A. W. GIBSON, D. O. BREENE, STENOGRAPHY: PUBLIC STENOGRAPHER, PHYSICIANS AND SURGEONS: DR. L. D. PARNELL, DR. W. E. MOBLEY, DR. E. SCHAEFER & PETERSON, CHIROPRACTORS: P. L. MYERS, ARCHITECTS—CIVIL ENGINEERS: BANQUIN, STAAZ & PAYE, ISBELL & METCALFE, THE CONSOLIDATED ENGINEERING COMPANY, M. M. COOKE, AUDITORS AND ACCOUNTANTS: SLADE & ELLIOTT, ABSTRACTORS: GUARANTEE ABSTRACT AND TITLE COMPANY, THE CENTRAL ABSTRACT CO., GEOLOGISTS: WYATT AND CHAMBERS, MR. HOME BUILDER, PROFESSIONAL DETECTIVES: SHULTON DETECTIVE AGENCY, DRINK ADAM'S ALE, ADAMS DISTILLED WATER CO., 1800 Holiday

Announcement For your convenience we will begin the sale of ice at our new plant, 5th and Indiana Ave. on May 3rd. We have arranged a convenient driveway for you at this plant and will be glad to take care of your ice wants at this location as well as at our present plant at the foot of Ohio Ave. Peoples Ice Co.

Any real estate dealer may have privilege showing and selling. Possession given at once. MAXWELL HARDWARE COMPANY

For Sale Modern, new 6-room bungalow at 1702 Filmore. This house was built specially for a party who does not find it convenient to take it. It will make a desirable home. This house will be sold without any profit to me at all.

Rotary Contractors Do you realize that our Caterpillar Tractor Train can move you to your next location much cheaper than either trucks or teams can? Before contracting your next move get in touch with us and let our representative give you some interesting figures. We can save you money. From Anyplace to Anyplace, Rain or Shine. MARSHALL TRUCKING SERVICE Office Phone 2790—Residence Phone 1534 Room 4, 725 1-2 Indiana St., Wichita Falls, Texas

Important Change of Time Missouri, Kansas & Texas Lines At Wichita Falls, May 2nd East and South Bound Arrives Leaves No. 46—Dallas Passenger 8:30 A. M. 8:30 A. M. No. 11—Oklahoma City Passenger 12:05 P. M. 1:30 P. M. No. 2—Burk Burnett Passenger 1:30 P. M. 5:35 P. M. No. 1—Elk City-Wellington Passenger 6:45 P. M. 9:00 P. M. No. 45—Denton Passenger 9:00 P. M. 11:00 P. M. No. 12—Burk Burnett Passenger 11:45 A. M. 1:45 P. M. No. 2—Elk City Passenger 1:45 P. M. 3:30 P. M. No. 11—Oklahoma City Passenger 3:30 P. M. 5:35 P. M. No. 45—Dallas Passenger 10:35 P. M. Through sleepers to St. Louis, Kansas City, Dallas and Oklahoma City. W. G. CRUSH, Passenger Traffic Manager



**Home Churches**

**Christian Science Society.**  
O. O. F. hall, Swartz-Wood building, 603 Scott avenue.—Sunday school 9:45 a. m.; lesson sermon, 11 a. m. subject—“Overcoming.” Pulpitmen’s testimonial meeting 8 o’clock Sunday evening. The public is cordially invited to attend these services. All pupils up to the age of 20 years are welcome to the Sunday school.

**Trinity Lutheran Church.**  
Corner Fourteenth and Buff streets. Regular Sunday school at 9:30 a. m. Children not affiliated with any Sunday school, are especially invited to attend. Good teachers and good instructions are waiting for you. Morning service at 10:30. A sermon the apostles used to preach will be delivered. Our trustees will meet after morning service. The English night service begins at 8 o’clock. Hear what faith has done and can do. A hearty invitation is extended to all. During morning service the pastor will give a report of synodical proceedings.  
W. UTESCH, Pastor.

**First Presbyterian Church.**  
Miss Veale will sing at both hours. In the morning the choir will sing an anthem and at night the male quartette will give a special number. Representatives of the congregation to the church courts will report and Judge Barwise, a charter member of the congregation will deliver a short address and burn the mortgage on the building. All the men of the church are invited to be present for a conference at the close of the service. Our motto is “Always on time.” Never over time in service. At night the pastor will speak on “Luck and Pluck.” The Auxillary and C. U. will meet in joint session Monday at the church to pick a box for our orphanage and to have a special program and social hour. The Auxiliary officers will be installed and the service flag hung in the parlors of the church.  
N. F. GRAFTON, Pastor.

**First Methodist Church, So. Th.**  
Concert and lecture. First Methodist Church, South, Sunday night, Rev. H. D. Knickerbocker, pastor of the First Methodist church, south corner Tenth and Lamar, makes the following announcements concerning his Sunday services: “What is Left When All is Gone” is my subject Sunday night. Any man that ever failed at anything, ever had the blues, ever said, “What is the use” and was ever “hated, disgusted and 1,000 miles from home” will get \$100 worth out of this lecture. Any young man who doesn’t want to get there had better stay away. At 7:45 o’clock Prof. Krampehl will give a 30-minute concert on the pipe organ, piano and Scotch bagpipe as a prelude to the night service. Rev. E. C. Huchabee and a stirring orchestra will lead

1,000 voices in old time songs. Come early or sit in the bleachers. At 11:00 a. m. my subject will be “The Bible Out of Date.” Any one who has any doubt as to the absolute and divine authority of the word of God is especially invited to hear this discourse.  
Floral Sunday school at 10:00 a. m. Preaching at 11:00 a. m. “The Female Evangelist.” Preaching at 8:00 p. m. Subject: “S. M. C. Jones at Another Man’s Wife.” We need you if you are near Kemp boulevard and Ave. G.—GEO. K. MACKLIN, a Cumberland-Methodist.

**St. Paul’s Lutheran Church.**  
(Mo. Synod.)  
Eleventh and Holiday streets.—Owing to the inclement weather last Sunday confirmation of our catechumens had to be postponed. So the confirmation will take place Sunday morning at 10 o’clock. Holy communion will also be celebrated. Preparatory services immediately after confirmation. At 2:30 p. m. the Ladies’ Aid will have their monthly business meeting in the school. Berea Bible class will have their business meet-

**National Cash Registers**  
F. Leggett  
St. James Hotel, Wichita Falls, Texas

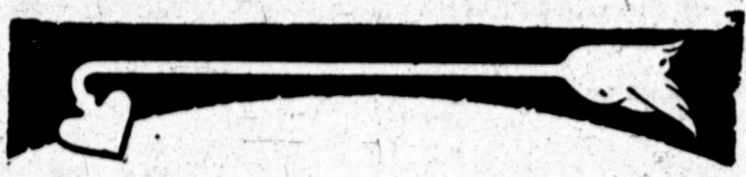

**SARSAPARILLA**

**“THE REMEDY SPRING MADE FAMOUS”**  
The first “Sarsaparilla Compound” gained renown 75 years ago and from that day to this this class of Spring medicine, tonic, blood purifier, skin clearer has

been a standard favorite remedy—better today than ever because a highly improved formula. Just ask for Pepsin Sarsaparilla and insist on taking it in preference to any other.

Special Attention Given Our Prescription Dept.

CONNECT YOUR HOME WITH A FIRST CLASS DRUG STORE  
**Palace Drug Store**  
PHONE 341-340 ONLY THE BEST FREE DELIVERY

First Attention to All Orders For the Sick

at the same hour in the church. All members will please have their essay prepared for this meeting. At 7:30 p. m. the Bible study meeting of the Bible class takes place. Come and bring your friends. Everybody is cordially invited to worship with us and to bring many strangers in our city.  
C. M. BEYER, Pastor.

**First Christian Church.**  
Tenth at Travis  
Bible school at 9:30 a. m. Morning worship at 10:45. Sermon subject: “Seeking to See the Christ.” Evening worship at 7:45. Sermon subject: “The Conversion of a Roman Army Officer.” No meeting of the Y. P. S. C. E. will be held Sunday on account of the district convention at Henrietta. At 3:00 p. m. the officers and

deacons will meet at the church, and all are urged to attend. Visitors in the city are especially invited to our services.—J. LEM KEEVIL, Minister.

**Fourth Street Baptist Church.**  
Service at the Labor Temple, while our new church building is under construction. The public is invited to attend. Sunday school 10 a. m. Preaching by the pastor 11:00 a. m. and 8:00 p. m.—A. J. HOLT, Pastor.

**Church of the Good Shepherd.**  
(Episcopal)  
Holy communion 8:00 a. m.—Sunday school 9:45. Holy communion and sermon, 11:00. The pastor’s sermon will be “The Comfort of Communion.” Evening service 7:45. The pastor will preach on “The Danger of Irrev-

erence in Religion.” We want you to attend our services. You will find a responsive service in which everybody may take part—devotional singing—and a real welcome.—FRED T. DATSON.



It’s the condition of the eyes not the age of the person which determines whether glasses are needed or not. Thousands of children wear glasses, because they need them. Thousands of other people don’t wear them because they don’t need them. Weak eyes should be assisted—made strong. Glasses will do it if they are the right kind.

**Art Jewelry Co.**  
Optical Parlor  
INDIANA AT EIGHTH

**Crane-Willis Co.**  
REAL ESTATE INSURANCE

List your property with us, for sale, or rent. Our policies of insurance guarantee protection  
CALL ON US FOR RATES  
PHONE 2152  
208-210 Clint Wood Building

**In The Business “Tug O’ War”**

The quality of the banking support you receive is of prime importance. If your bank is to serve you well, it must itself have—as this bank has—the facilities of the greatest banking organization in the world—the Federal Reserve System. You enjoy the advantage and protection of this mighty banking system the moment you become a customer of this bank.

**American National Bank**  
WICHITA FALLS, TEXAS

“The Bank of Service”

- OFFICERS  
RHEA S. NIXON, President  
F. L. McCoy, Active Vice-President  
E. M. Waggoner, Vice-President  
H. G. Burlew, Active Vice-President  
W. M. Frank, Cashier  
Wm N. Bonner, Vice-President  
J. G. Chatham, Asst. Cashier  
H. S. Griffin, Vice-President  
C. C. Crowell, Asst. Cashier  
A. C. Parker, Vice-President  
R. D. Shirley, Auditor

**Technical Knowledge**

Your Insurance should be handled as carefully as your banking business. Insurance to be properly handled requires technical knowledge gained only thru years of experience. A policy from this office is written by policy writers with many years experience and then inspected and signed by specialists who know the business. Your insurance premiums should buy more than a policy—Service should be a large part of the consideration. Our office personnel is chosen carefully and consists of insurance experts.

INSURANCE OF ALL KINDS  
**LOWRY, FINCH & BELCHER**

Successors to PATTERSON, REESE & PROTHRO  
Down Stairs Bob Waggoner Bldg. “Established 1883”  
Phone 87

“We are Authorized Agents for Eastman Kodak.”

**Wilford Harrison Drug Co.**  
THE STORE AHEAD  
PHONES 9 & 742 709-711, 8th St.  
COMMERCE BUILDING

**Announcement**  
We have special agent from Orgatone Laboratories at our store, who makes no charge to explain this Chemists Masterpiece for stomach disorders.  
THE PUBLIC INVITED TO CALL  
**The Miller Drug Store**  
WE SELL Orgatone H. T. THORNBERG PROPRIETOR  
Phone 193 or 194 • Ohio at Eighth • Free Delivery

COURTESY SERVICE  
**Care, Accuracy and Knowledge**  
A three-fold Cord is not easily broken, therefore you have confidence in its strength. When it comes to entrusting a Prescription to your Pharmacist there are three essentials, you want to be assured of, namely, that he has the requisite knowledge, will exercise due care and fill your Physician’s Prescription accurately. Your confidence will not be misplaced when you entrust your Prescription to us.  
**Sansbury’s Drug Store**  
Corner Indiana and Ninth  
WHITMAN’S AND NUMMALLY’S CHOCOLATES  
Call 2186 or 2239 and count the minutes  
Free Delivery

**The Oldest Business On Earth**

Keeping house is the most ancient of all human occupations; in some ways it is still the most inefficiently conducted.

A household bank account, paying all bills by check, keeping tab on all the little expenditures—these make for home economy.

Is there a little check book in your home?

**First National Bank**

Indiana at Eighth  
Established 1884  
The Personal Service Bank

**Courtesy Confidence Service Security**

“If I had only saved up a little money out of my salary every month, I could have taken advantage of many opportunities for profitable investment that I have had to pass up.”  
GET the saving habit. Like any other habit, it will be hard to break.  
ANDREW CARNEGIE started by saving \$1.00 a month.

LET US SERVE YOU  
**WICHITA STATE BANK & TRUST CO.**  
Guaranty Fund Bank  
WICHITA FALLS, TEXAS  
“NO DEPOSITOR IN A STATE BANK IN TEXAS EVER LOST A COPPER CENT.”

**BUY GOVERNMENT BONDS WHILE MARKET IS LOW**

We can furnish them. Other investments to offer. 4% paid on deposits.

**State Trust Co.**  
706 EIGHTH STREET  
R. E. Huff, President; W. F. Weeks Vice-President; Wm. E. Huff, Vice-President and Treasurer.





# Wichita Daily Times

Sunday and Weekly Edition

## Bringing Up Father

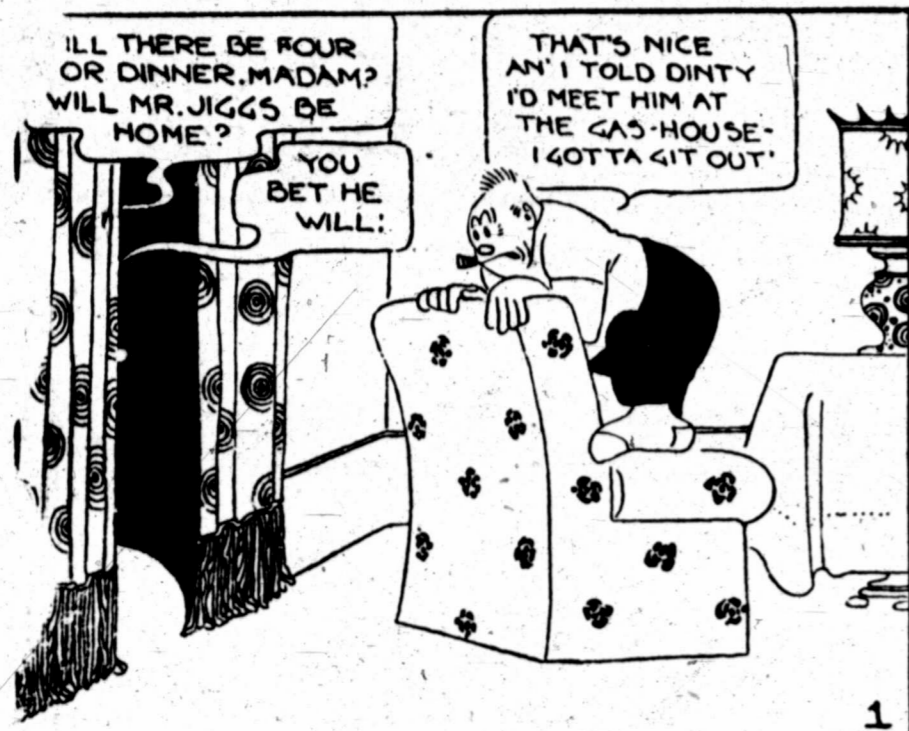

WILL THERE BE FOUR OR DINNER, MADAM? WILL MR. JIGGS BE HOME?

YOU BET HE WILL!

THAT'S NICE AN' I TOLD DINTY I'D MEET HIM AT THE GAS HOUSE - I GOTTA GIT OUT!

1



MAGGIE I WAS THINKIN' -

YOU NEVER HAD A THOUGHT IN YOUR LIFE - GO GET DRESSED - MR AND MRS DE JECTED ARE COMING TO DINNER - GO ANSWER THE PHONE!

2

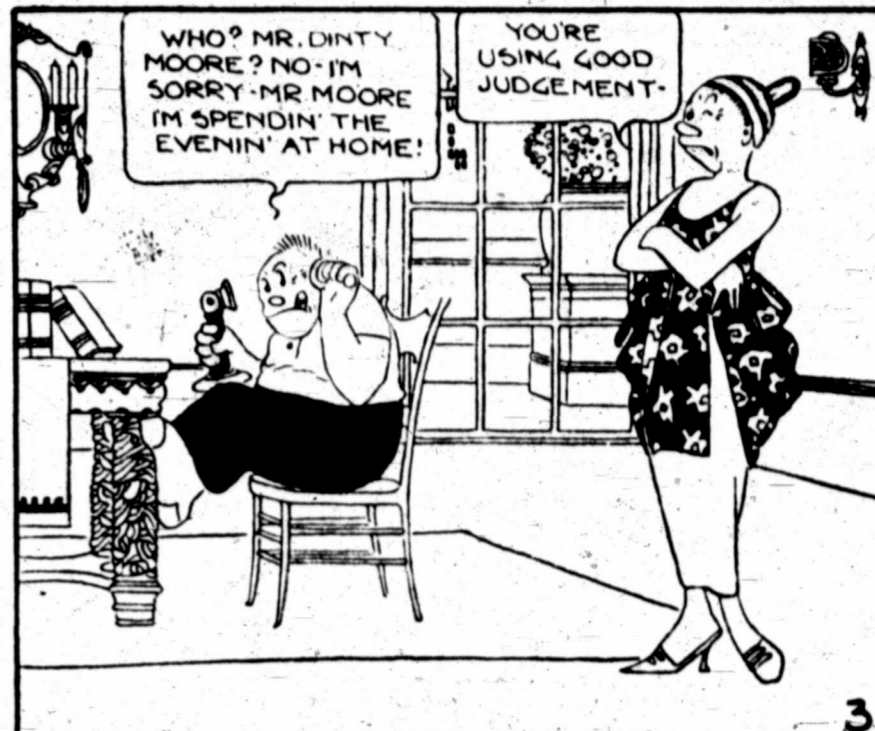

WHO? MR. DINTY MOORE? NO - I'M SORRY - MR MOORE IM SPENDIN' THE EVENIN' AT HOME!

YOU'RE USING GOOD JUDGEMENT!

3

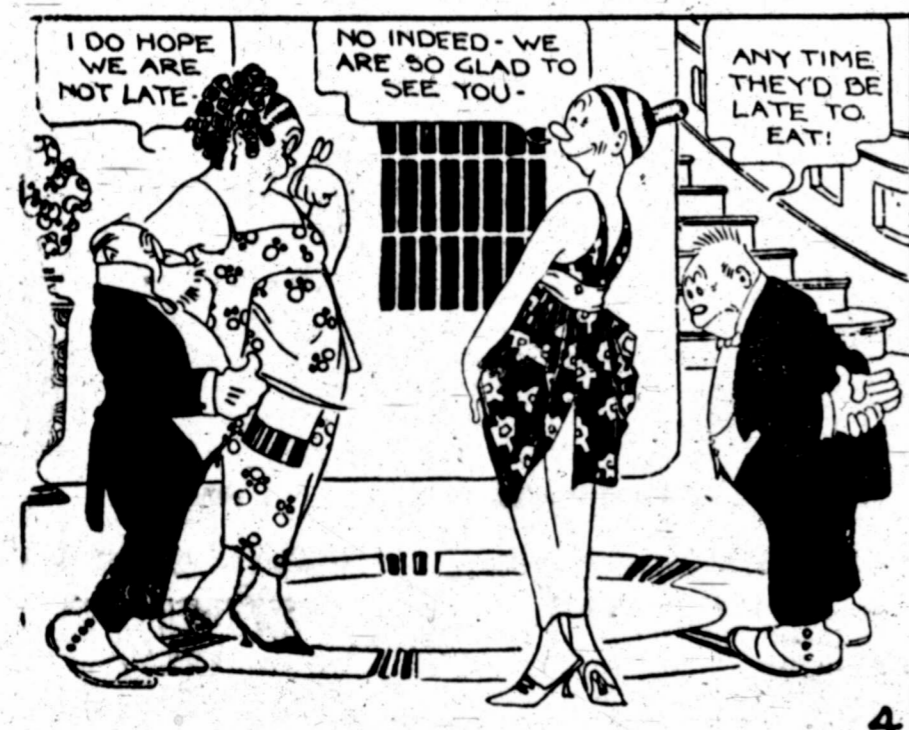

I DO HOPE WE ARE NOT LATE.

NO INDEED - WE ARE SO GLAD TO SEE YOU!

ANY TIME THEY'D BE LATE TO EAT!

4



HAVE YOU NOTICED HOW THE STOCK MARKET IS FALLING OFF?

YES - EVERYTHING IS DROPPING!

5



GREAT HEAVENS! THE DINNER IS RUINED!

JAMES - BE CAREFUL - NOW WE'LL HAVE TO GO TO A RESTAURANT!

6



DON'T WORRY - MRS. JIGGS - WE UNDERSTAND - IT COULDN'T BE HELPED!

WE'LL CALL AGAIN!

I INSIST ON TAKING YOU OUT TO DINNER - WE'LL GO TO THE SWELLNOT!

I'LL TELL JAMES WE ARE GOIN' OUT!

7



THAT WUZ A DIRTY TRICK - JIGGS - IT'S LUCKY WE BELONG TO THE SAME CLUB OR I'D HAVE GIVIN' YOU A BATTLE!

FORGIT IT - ME BOY - HERE'S FIFTY BEANS - CALL ME AT THE SWELLNOT IN FIFTEEN MINUTES AN' SAY YOU ARE THE COUNT DE BATE!

8



I'M STARVED!

IF THAT IS DINTY MOORE - YOU CAN'T TALK TO HIM!

HOW WOULD HE KNOW I WUZ HERE?

CALL FOR MR. JIGGS!

9



WHO IS IT THAT WANTS ME ON THE PHONE - ME LAD?

THE DEAR COUNT - ASK HIM TO JOIN US - JIGGS!

THE COUNT DE BATE!

10



MR JIGGS - IN BOOTH NO 1. PLEASE.

NEVER MIND!!

11



THE OLD OAKEN BUCKET

GEORGE MUMFORD

12





# LAZY LARRY

BY  
**TONY SARG**  
AND  
**GEORGE MITCHEL**

Copyright N. Y. Tribune Inc.

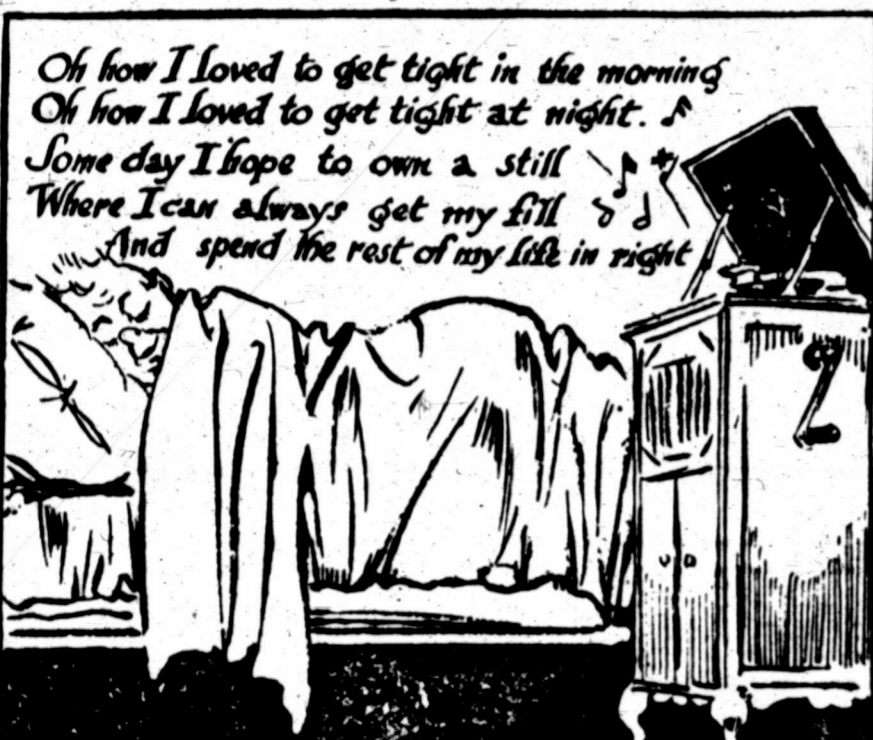

Oh how I loved to get tight in the morning  
Oh how I loved to get tight at night. ♪  
Some day I hope to own a still  
Where I can always get my fill  
And spend the rest of my life in right



I've got a little song I wrote myself  
I'd like to sing it in your cabaret.

Delighted



Get a wiggle on  
Perfesser.  
It's up to you.

I'll knock  
'em cold



Ladies and Gents: I'll sing you a song  
entitled: *Bottle, Bottle who's got the Bottle!*



Drink to me only with thine eyes  
Is the National Anthem of the Dry's



But we who have some brains in our dome  
Will drink, tra-la-la, till the Cows come home.



And so I sing "to the good old days  
And my good bottle o'rum I raise



And laugh - ha - ha -  
And guff - ha - ha -

Pass it  
around!

next!



With a Hiccup & a Hoop a Hey down derry  
And a fiddle diddle dee and an  
egg and sherry -

Shut up!

Lynch  
him



All join in:  
*"Bottle, Bottle  
Who's got the Bottle!"*



Shoot  
him

Bolshevik!

kill him

GINME  
THAT  
BOTTLE!



Nothin' dain'  
I quit

7 Drams	\$ 900.
Cartage	100.
Brakage	500.
Lea Rage	600.
Police	5000.
Proctection	1000
Lost trade	700
Furniture	3500
Eggs	200
Vegetables	700
Service	
Total	\$4750

Please  
Requit!!

TH

During  
You  
and  
Park

The M  
in V

Insur  
ing this  
styles by  
ment and

Se  
Now  
ed from  
You  
this stor

Bar

East  
the fac  
Americ  
ing a g  
selling  
other c

For th  
of 1vo  
delive  
Prese  
thea  
fittin  
eral  
each



# The Best Makers of Men's Clothing, Hats, Shoes and Furnishings in America Have Placed Their Lines in This Store

During this era of high prices the best economy is to buy from a store that sells Standard Merchandise. You are protected by this store and these manufacturers in style, quality and prices. Kuppenheimer and Style Plus Suits, Stetson and Mallory Hats. Banister and Reynolds Shoes, No-Fade Shirts and Del Park Underwear.

## Andersons

WICHITA FALLS QUALITY STORE

### Kuppenheimer and Style Plus Suits Protect This Store's Customers in Price, Style and Quality

You can stand the severest criticism from a standpoint of being well dressed if you wear Kuppenheimer or Style Plus suits. Kuppenheimer suits are recognized as being superior in quality, style and workmanship, and are leaders in men's finer suits. These suits are bought and worn by men who appreciate well tailored suits that fit perfectly and will hold their shape and look well after being worn and returned from the tailor. Kuppenheimer suits are priced from—

**\$60.00 to \$85.00**

### The Prices of Style Plus Suits are fixed by the Manufacturer

In order to prevent profiteering the manufacturer of Style Plus suits fastens the retail price on each garment. This means that the same suit is sold at the same price in Wichita Falls as in any other city in America.

Style Plus suits are made in such large quantities and being one of the largest manufacturers of men's popular priced suits in America, it means that their quality is better and prices are lower. Style Plus suits this season are—

**\$40.00 to \$60.00**



### The Most Complete Stock of Men's New Hats in Wichita Falls Now on Display Here. New Spring Stetson and Mallory Hats

Insure the shape, style, color and quality of your next hat by visiting this store and selecting a new Mallory or Stetson hat. All the new styles by these standard makers are now on display in our hat department, and are reasonably priced from—

**\$5.00 to \$15.00**

### Select Your New Straw or Panama Here

Now on display the newest styles in straw and Panama hats, selected from the best makers as to style and quality. Your new hat will be correct and reasonably priced if selected from this store. Prices range from—

**\$4.00 to \$15.00**



### About the High Prices in Wichita Falls Trade Here and Save Money

Very often you hear the expression "Wichita Falls is the most expensive city to live in; everything is high priced." We believe this to be incorrect and is doing our city an injustice. On account of the high prices in some restaurants and the extreme high price of rents and cost of building here, some are led to believe other things are on this same basis.

### This Store Will Compare Prices With Any Other Store in Any City in Texas

We own our own building, therefore do not have to add high rents to the cost of our merchandise. We maintain a New York office, buy for cash, therefore own our merchandise at the lowest prices. We are operating our store on an economical basis; therefore our selling expense is low. We are building a permanent business, and, if for no other reason, are selling our merchandise with a view to the future.

### Visit Our New Boys' Department

Wearpledge suits for boys, Tom Sawyer blouses and shirts, well selected caps, trousers, ties, collars, underwear and Holeproof hosiery make this store a store for real boys.

Our new fixtures have enabled us to create an exclusive boys' department which makes trading here pleasant.

Wearpledge suits for boys, priced \$15.00 to .....\$30.00

Tom Sawyer Blouses are priced \$2.00 to .....\$3.00

Holeproof Hosiery for boys priced 65c to .....85c

### Lee Unionalls for Boys

Let the boy be a real boy; put him in one of these play suits and let him go free. They save clothes and save laundry. Prices range from \$2.50 to .....\$4.50



### Shirts Selected Here are From the Most Complete Stock of High Quality Shirts in the City. No Fade Shirts, a New One Free of Any Shirt Fades.

All during the war Remington No Fade Shirt Co., maintained their guarantee that their shirts would not fade and we were authorized by them to give a new shirt for any one sold by us that faded.

On account of being converters of cloth as well as shirt makers this line always offers the most exclusive and desirable patterns for the season.

### Splendid Values in Men's Shirts \$3.50

For service, quality and wear you will find our popular priced shirts the best obtainable. Better values are offered here. Choice .....\$3.50

### Large Selection of Men's Shirts \$5.00

We are specializing this season on this priced shirt; and you will find here at this price shirts that are now worth \$1.50 to \$2.50 more. Choice here .....\$5.00

### \$17.50 La Jerse and Crepe Silk Shirts \$15.00

In order to give the best to the man who appreciates exclusive patterns in perfect fitting shirts we have placed our entire stocks of finer shirts on sale, choice .....\$15.00



## We Wish to Call Your Attention to Our Men's Shoe Department

### Banister Shoes Are the Best in Men's Fine Shoes

The New Oxfords are now in Stock East and West, North and South appreciates the fact that Banister Shoes are the leaders in America of all men's finer Shoes. We are building a great business on these finer shoes and are selling them at less than their usual price in other cities. Our price for Banister Shoes

**\$18.50**



### Bion F. Reynolds Shoes Sold Here

After several years selling we know these Reynolds shoes give satisfaction in wear and comfort. The new Oxfords are shown in Brown and Black in Kid, Kangaroo and Calf skin leathers and all shapes of shoes and all lasts are now in stock. Reynolds new Oxfords priced

**\$16.50**



### Connolly Shoes are Splendid Values

If you do not care to pay more you will find in Connolly Oxfords, splendid styles, quality and comfort. New shipments are now in stock and the values are splendid, choice per pair.

**\$10.00**

### Ivory Garters 50c

For this week we shall offer a big lot of Ivory garters for 50c the pair, just delivered from last year's contract. Present price is 75c. Made of Bara-thea silk webbing, with the ivory fitting—no metal to rust. Buy several pairs at this special saving, each 50c.

## Andersons

WICHITA FALLS QUALITY STORE

### Clupex Handkerchiefs 15c

For this week we offer 100 dozen mens' Clupex white handkerchiefs in our best 20c quality at 15c. These are packed in sealed packages—better buy a season's supply at this saving.



# A NATIONAL BULLETIN

By William Jennings Bryan  
Copyright 1920, Wheeler Syndicate, Inc.

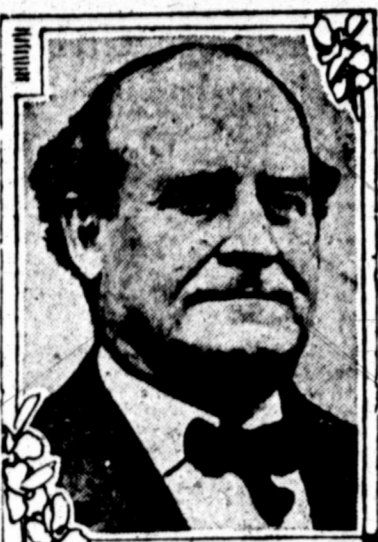

WILLIAM JENNINGS BRYAN

I am so impressed with the need of a national bulletin that in this article I shall ask the readers to consider the reasons that have led me to urge its establishment. In the first place it is not to be a newspaper; those who have attacked the proposition heretofore have generally done so on the theory that the proposed bulletin was to be in the nature of a newspaper. Nothing could be farther from the truth. The newspapers can be relied upon to print the general news and they ought to have full freedom in the printing of political news and in commenting upon it. The government publication proposed has nothing in common with the newspapers. It should be only and solely a bulletin, somewhat like those already issued by various departments, but differing in the kind of information which it gives to the people. The weather bulletins discuss the weather; agricultural bulletins discuss matters of interest to the farmer; commercial bulletins deal with things that are of interest to business men. During the war the government published a bulletin which dealt almost exclusively with matter regarding the war, a considerable part of the space being devoted to lists of the killed or wounded. The need of a bulletin dealing with the problems before the public and pressing upon the mind on both sides of questions at issue, will be seen when it is remembered that such a bulletin will deal with subjects that are of paramount importance and universal interest. Only farmers are interested in the bulletins issued by the agricultural department and only business men in the bulletins issued by the department of commerce. But every citizen is interested or should be, in the questions that are at issue in congressional and presidential campaigns. The whole direction of the government may be changed at the polls; policies are endorsed or condemned; vital interests are involved in these elections, and yet the public is entirely dependent upon private sources of information. It would be unfair even if all the sources were disinterested, impartial and impartial in purpose. Honest men are biased and that bias affects the judgment unconsciously if not consciously. A man's sympathies have as much to do with his conclusions as his reason—sometimes more. Even when he sincerely tries to state a proposition impartially, he will present what he regards as the most important arguments and omit that which he regards as less important. And yet a political opponent may differ from him radically as to the relative importance of the things presented.

The fate of a nation depends upon the people and the will of the people can not be intelligently expressed unless the people are informed upon the subject upon which they are called to speak.

But the situation is made more difficult by the fact that not all of the newspapers are owned and edited for purely patriotic purposes. Sometimes the ownership is secret, less so now since we have a law compelling newspapers to reveal their ownership, and yet it is not always easy to enforce this law. A number of incidents can be cited. Twenty years ago, the Chicago Chronicle was owned by a Chicago banker named Walsh. It claimed to be a democratic paper and was quite dictatorial in its editorial policy. The owner was promoting a number of business enterprises and finally was convicted of crime in connection with some of his work. It was found that the paper was not a paying enterprise. On the contrary, it was conducted at a loss (I think it was running behind something like a quarter of a million a year.) The paper was not primarily conducted as a newspaper but rather as an adjunct

to exploiting enterprises. When one examines the facts he can understand at what a disadvantage its readers were when they came to act upon political questions.

In the investigation of the New York, Hartford and New Haven railroad, it was found that a leading Boston daily was actually owned by the railroad, although it was conducted in the name of an individual. When one examines into the condition of the railroad as the investigation showed it, he can understand how unfair it was to leave the public dependent for information on a paper controlled in the interest of that great railway corporation. In Florida, two of the prominent dailies were until recently owned by railroads. After the death of Vice President Fairbanks, it was learned that an Indianapolis paper, ostensibly owned by a local journalist, was actually the property of the vice president. In New York it is not an unusual thing for men connected with big financial enterprises to become owners of newspapers.

On ordinary questions of a general character such a paper has no interest in misrepresenting the situation, but whenever there is a conflict between corporate interests and the masses these papers appear as the champions of the corporate side.

There are always before the nation great economic questions, sometimes they relate to the tariff, sometimes to the trusts, sometimes to transportation lines. Many big newspapers are quite intimately connected with banks and other business enterprises, and they are sometimes directly involved in the questions at issue. In 1913-14 the banking interests were almost unanimously opposed to the currency law, and their influence upon the newspapers which they controlled made the struggle between the friends and opponents of the currency law an unequal one.

But let us turn from illustrations of the need of a government bulletin to the details of the proposed measure. The bulletin should be not non-partisan but bipartisan. That is, it should be in the control of persons selected by the various parties and responsible to the parties so that all sides of the question shall have a hearing. I have no desire to set forth any hard and fast rule for the control of the bulletin, but suggest for consideration the following plan. The board of control might be made up of five persons, one appointed by the president, one appointed by the majority party in the house, one by the

minority party in the house, one by the majority party in the senate and the fifth by the minority party in the senate. This would make sure of two democrats and two republicans on the board (with the parties as they now are), with the politics of the fifth man dependent upon the party affiliations of the president. The law establishing the bulletin should, as far as possible, determine the things to be printed with power vested in the board to decide other details. To make sure that the minority would have a fair hearing, any two members of the board should have permission to cause the insertion of such matter as they deem necessary. There would be no difficulty in designating the kind of matter to be printed. It is important that there should be editorial space in the bulletin and it should be divided between the parties in proportion to the voting strength at the last election or in congress. Each party in congress should be permitted to select the editor who would use the editorial space assigned to the party. In order that all factions in congress may be represented in the editorial space, any minority faction of a party which rejected the editor selected by the majority should be allowed to have its own editorial representation and be assigned space according to its voting strength.

The publication should be published at certain intervals which might be made shorter during the campaign season when the interest in the publication is greater and the information more immediately necessary.

The paper should be furnished at a nominal sum, say 25 cents per year, to all who are interested enough to subscribe for it. A nominal subscription fee is suggested in order to make sure that the paper will be read, otherwise there might be waste. Of course, the paper would cost more than that, but there is nothing that would better justify the expenditure of public money than a bulletin that would inform the people upon the issues they are called upon to settle at the polls. With such a publication within the reach of all who desire to inform themselves on campaign issues, we may expect a more speedy settlement of questions and thus a shorter period of uncertainty.

Such a bulletin would not interfere with any legitimate newspaper. On the contrary, it would furnish authentic facts for the newspaper to discuss and it would also furnish the arguments pro and con from the highest sources. Nothing is more important in the discussion of public questions than an authoritative statement of the arguments in support of and against the proposition at issue.

Of course, objections to such a bulletin will come from owners of the papers that have a pecuniary interest in deceiving the public, but they dare not give their real reason. Who else can offer a valid objection?

The first question to be decided is, are the people upon whose consent the government rests entitled to understand the subjects submitted to them for decision? This question must of necessity be answered in the affirmative.

Second: Do the privately owned newspapers, as they now exist, furnish the information that the people need for intelligent political action? If this is answered in the affirmative, then there can be no justification for a government publication. If a negative answer is given, it brings us to the third question. Can the government afford to incur the expense necessary to give the public the information needed? This admits of but one answer, and a fourth question completes the review of the subject. Does the plan proposed furnish a practical means of supplying the in-

formation needed? If not, let a better plan be suggested. Those who believe that some plan is needed will gladly accept the best plan offered.

## BLIND WACO JUDGE ALLOWS SHOWING OF MOVIE FILM

WACO, TEX., May 1.—What is considered a unique, not to say unusual, incident in court annals, was the occurrence in Police Judge W. M. Earle's court yesterday, when Judge Earle, who is totally blind, refused to prohibit exhibition of a movie film, charged by the Waco movie censor board to be unfit for exhibition from a moral standpoint. Witnesses' oral description of the movie's soul kiss, the judge said, convinced him the picture was not objectionable to those who had eyes to see.

## SEARCH SUIT CASES OF MRS. ARCHIE ROOSEVELT

CHICAGO, May 1.—Mrs. Archibald Roosevelt, daughter-in-law of the former president, was detained on Michigan avenue yesterday by a detective sergeant, who questioned her concerning the contents of a number of suit cases and boxes in an automobile in which she was riding to a railroad station. As soon as she established

her identity she was allowed to proceed. The detective said the machine had no license plate. Mrs. Roosevelt departed for New York, where she will take a steamer for Panama to join her husband.

## THRILLS OF BRING "BUMS" SOON LEAVE WAYWORD BOYS

CISCO, TEX., May 1.—The thrills of "hobo" life as seen in the movies was too much for 170 Dakkas youths of fourteen summers. So they started out in quest of adventure. They made for the oil fields to get "theirs." After three days, however, they decided that the thrills of being a "bum" were strictly exaggerated by the movie actors and they voluntarily searched the police station and asked that their parents be notified so they could return home.

## C. SCHULTZ, M. D.

THE SPECIALIST  
Practice Limited to  
**Chronic, Nervous and Special Diseases**  
Office 606 1/2 Eighth Street  
Ward Bldg., Suite 3 Phone 1900



YES SIR,  
"STRAWS"

They're here with May. That's the accepted date for showing them, for selling them, for buying them, for wearing them. And we have a mighty good "hunch" that the weather is going to "get right" with the calendar now. You'll want your new straw this week. More life to the styles than for many years. A wider variety of braids and shapes—and a wider latitude in the bands that will be worn on them. Again you'll find the celebrated B. and K. straws here. Prices from \$5.00 upward.

**Richardson**  
515 N. SCOTT ST.

# HERE

You Can Get That

# Million Dollar Look

It's funny

what a difference a few steps make in clothes buying.

For instance:

By walking down HERE to our store, you get utterly away from the desert of high prices, wool scarcity and limited selection. Right HERE you'll find yourself in an oasis of woolen plenty, unlimited cloth choice and purse easy prices.

At the big clothing stores, and side streets toggeries, they relieve you of \$50 to \$70 for a ready-made and there's mightily little choice in your selection.

Down here at tailoring headquarters you have your new suit modeled to your order, in a fabric you have the choice of selecting from a two-million dollar woolen stock at a saving of \$15 to \$25.

We don't expect any man to accept these broad claims. Check them up first—by visiting the other stores in town. Then when you come down here we'll let Royal Values and Quality speak for themselves in showing you how we are scalping the H. C. L. in made-to-measure clothes.

Suits or overcoats to your order, \$40 to \$65.

**MACK TAYLOR'S DEPARTMENT STORE**

812-814 OHIO AVENUE

## Two Works of Art

The genius can paint pictures on the canvas of scenery and individuals, embodying in them all that is beautiful; pictures that hold you in rapture and wonderment of such great talent. So will Hirsh Wickwire Clothing—Why, because of the latest in styles, individuality in workmanship, finest materials, freshest patterns and all the other attributes that go to making clothes of distinction. In other words a "Picture in Reality" is the way to describe "Hirsh Wickwire Clothes." See the display in the windows and then come in and let us show you your next spring suit.

**Loeb-Liebold Clothing Co.**

"THE EXCLUSIVE MEN'S STORE"

711 Indiana Ave.

Wichita Falls, Texas



COPYRIGHT 1920, HIRSH WICKWIRE CO.



## HOW SHOES ARE MADE

WASHINGTON, D. C., May 2.—Shoes for the feet we look for granted until their higher prices made them weigh heavily on our minds.

A study of its making transforms the humble shoe into an epic of American ingenuity and skill, according to William Joseph Showalter, who writes to the National Geographic Society as follows:

"There are four general types of footwear, according to the manner in which the soles are attached to the upper. The leading type is the welt. It has a small strip of leather sewed fast, first to the upper, and then to the sole, so that upper and sole are not joined directly. Welt soles are used mainly in high-grade men's and boys' shoes and in women's walking shoes.

"The McKay sewed shoe is the second type. In it the sole is sewed directly to the upper. The cheaper grades of stiff-soled shoes are made by this method.

"The turned shoe is the third type. In it the sole is joined to the upper with the whole shoe inside out, then turned. Women's pliable-soled shoes are made in this fashion.

"The nailed, pegged, or screwed-on sole represents the fourth type and goes with cheaper grades of shoes.

"As uppers leather comes into the factory it has the irregular outlines of a hide or skin, as indented as the coast of Maine, and by hand could be measured only by a master of trigonometry, through a long process of calculations, but a machine has been invented that can calculate more areas in half a minute than a mathematician could in half a day.

"Fifty machines, a hundred people, and two hundred processes are employed in the making of a pair of shoes.

"In the linings department are big machines that cut uppers cloth, twenty to forty thicknesses at a clip, as easily as a cakecutter cuts dough.

"Beyond is the uppers leather department. Here a trained man, with stubby-bladed, razor-edge knife, takes the skin; lays it on his cutting board, and, running his knife around his several aluminum patterns, cuts out vamp and quarter and toe pieces with accomplished art in getting the maximum of pieces out of the minimum of skins. When he has finished with a skin it looks like shapeless strings bordering a series of irregular holes.

"In cheaper grades of shoes the leather also is cut by 'dinking' ma-

chines—mechanical cake-cutters applied to shoemaking. Only one ply is cut at a time, but there are series of dies for the different parts.

"After the quarter, vamps, toe caps, etc., have been cut the leather must be 'skived,' so as to prevent any raw edges showing in the finished shoes. The edges are fed through a machine that shaves the unfinished side down to a bevel. This is then covered with cement and the thin edges folded over, much as a seamstress lays a hem.

"The linings go from the assembly room to be transferred from individual pieces into the canvas counterpart of the leather upper. The quarters are joined at the back and stayed with a reinforcement. The vamps are cemented into shape ready for inclusion in the finished upper.

"The tips go to the toe-cap room, where they are perforated at the edge to give a pleasing appearance on the foot of the wearer. Fourteen different processes are required to transform a piece of tip leather into a finished cap, with its box to hold the shape of the shoe and canvas lining to protect the hose of the wearer.

"The joining of the quarters and vamp must be done with great care, so that there is neither unevenness nor roughness. It is the most difficult task in the making of the upper of a shoe. Judgment and care are required and much strength of hand. Other minor processes follow, and presently the finished upper fares forth to meet its mate in the making department. Before it goes, if it be a laced upper, a girl puts it through a machine that laces it up and ties it in the twinkling of an eye—a machine that would be a glorious aid to a fat man.

"Preparatory to its alliance with the sole, the upper is lasted. The insole has been tacked on the last, and the upper is now pulled tightly over the last with a machine that has pinchers which act like human fingers. They draw the whole upper in tightly over the last, so that there is not a wrinkle left, and tack it down on the bottom. The toe and heel require a little extra attention and are held down by a piece of fine wire.

"The lasted shoe next goes through a trimming machine that removes all surplus leather, while a mechanical hammer pounds the leather smooth. Then it goes to another machine, where the toes and heels are beaten

smooth, making the shoe ready for wearing.

The welt is so prepared that it can be sewed to the insole and the upper in one sewing, and later have the outsole sewed to it. After the joining of insole and upper to the welt, the shoe is passed through the insole trimming machine. Next it goes to a machine where a small hammer gives the welt a terrific beating. The insole and welt are then covered with rubber cement, as is the waiting sole. When this has dried slightly, the sole is laid on and the shoe is put into a pressing-machine where the cement dries.

"Next it goes to the rough rounding-machine, which rounds sole and welt, allowing them to extend out from the upper at all points. Looking at the shoes on your foot, you will see that this extension is less at the shank than at the ball, and less on the outer side than on the inner side of the foot. The rough rounding-machine also cuts a little groove around the bottom of the sole for the purpose of receiving and covering the stitching, to follow. The welt extends back only to the heel. The latter has no welt, but is stitched directly and has its own special treatment.

"One shoe factory in Massachusetts has a daily output of 14,000 pairs, each pair marching through the factory in fourteen days in ordinary times."

the investigation in Albany which led to expulsion of the entire socialist delegation of five from the New York assembly. Unseating by the house of Representative Victor L. Berger of Wisconsin, convicted of violating the espionage act, also is likely to come up for discussion.

Representative socialists also declare that rights of free speech, free press and free assembly, which party officials assert have been endangered by "rag legislation" passed during the war, are certain to receive attention. The ethics of application now of war measures designed to prevent strikes also is scheduled for debate.

According to present plans, the committee of which Morris Hillquit, once candidate for the New York mayoralty is chairman, is now at work drafting recommendations for the party with its "left wing"—Industrial Workers of the World, communists, bolsheviks and other elements—which its leaders assert has been dropped during the past year or so.

It is believed that the platform may make clear the party's attitude not only toward these "extremes" but toward the present Russian govern-

ment. During the socialist trial at Albany, party leaders made it plain that while they held a sympathetic feeling for soviet Russia, because it presented a field for a great social experiment, they did not consider themselves allied with the communist party, from whose philosophy they said they differed.

According to present plans, the party will nominate only two candidates for national office. Eugene V. Debs, now serving a term in Atlanta penitentiary for violation of the espionage act, has been repeatedly advocated for the presidency by prominent party leaders. At the socialist investigation of Albany, these leaders on the stand raised the cry of "from prison to White House" asserted that Debs had been convicted for word and not deed during the war and compared him to Jesus of Nazareth.

The convention will be limited to 200 delegates. It has been announced, apportioned to the various states in conformity with their socialist membership. Each state will have at least one delegate. New York, with 27 delegates, is said to be the largest state, Pennsylvania with 21 is said to be second.

Otto Braunetter of Chicago, national secretary will call the delegates order in the auditorium of the Finnish Workers' Educational

Association. Leading socialists from Atlantic to Pacific will be present, including Mr. Hillquit, who is now at Saranac Lake, Seymour Stedman, Chicago lawyer, who has defended many prominent socialists caught in the mesh of war legislation; Victor L. Berger of Milwaukee, and Mayor Hoan of the same city.

While most of the sessions will be held in the Finnish Hall, Madison Square Garden will be the scene of a mass meeting Sunday afternoon, May 9, where Mr. Hillquit, Mr. Stedman and Mayor Hoan are scheduled to speak. A dinner to convention delegates will be held Monday night at which speeches of campaign significance are expected to be made.

The keynote address will be delivered by the permanent chairman. His selection will be the first business before the delegates and according to party officers, whoever he may be, he will speak unobstructed and without prepared recommendations.

Look Out for the 'Vamp.'

The famous vampire bat of the American tropics weighs only a few ounces, but it has sharp, chisel-like teeth, with which it can bite a piece of flesh out of a man. It lives exclusively on blood, and the story that it will attack human beings sleeping out of doors is no myth.

**FOUR GIRLS' ENTER PLEAS GUILTY TO ARSON CHARGE**

BELOIT, KANS., May 1.—Four girls, inmates of the state industrial school for girls, have entered pleas of guilty to the charge of arson in district court here. They admitted attempting to burn the main buildings of the institution. One barn containing 50 tons of hay was destroyed, and an attempt to set fire to the administration building was made by piling a large amount of clothing on top of an electric iron and turning on the current. They also confessed to a number of previous attempts to set fire to the institution. The prosecuting attorney has asked that the girls be sent to the state prison farm at Lansing.

**COUNTY MEETINGS BOYS AND GIRLS DOING GOOD**

AUSTIN, May 1.—County meetings of boys' and girls' agricultural clubs in West Texas under the supervision of the state department of agriculture, are accomplishing good results, according to Mrs. J. E. Landrum who directs this work. It is not uncommon to have 300 in attendance at a county meeting, Mrs. Landrum declared.

## SOCIALISTS FIRST NATIONAL PARTY TO HOLD CONVENTION

NEW YORK, May 1.—The socialist party of America will open the first national political convention of 1920 when 200 delegates from various sections of the country assemble here next Saturday, May 8. They will continue their deliberations for a week. According to party officers nomination of candidates for president and vice president of United States and construction of a platform will be the chief business before the delegates.

Socialists attach particular importance to this year's convention, because of attacks made on the party's attitude during the war and during

Have You a Refrigerator That Is An Ice Saver or An Ice Waster?

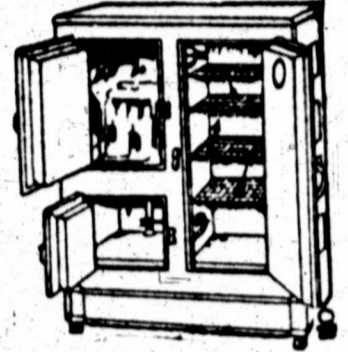

## The Gibson and The Crystal White

Will save you ice and add to the appearance of your kitchen

Make the savings you receive from having a good refrigerator pay for the article itself. Along with a good refrigerator is a practical kitchen cabinet. We have it. The Bone Cabinet saves steps and time. Let us show you our lines.

Patton Furniture Company  
710-712 Seventh St. Phone 1660



A name that means style

NO other name in the clothing world means style so spontaneously as Society Brand. Not only are they authoritative in style but proportioned to fit all types of men without tedious measurings and fittings.

## Society Brand Clothes FOR YOUNG MEN AND MEN WHO STAY YOUNG

They express alertness and are made to retain their stylish lines until the very fabric wears out. Always all-wool.



"Behold a voice crying in the wilderness. Make my paths straight."

## Rev. William Gill

National Evangelist of the Church of God Will Deliver a Message—Services

Will Be Held at

## Camel's Athletic Club

508 1/2 OHIO AVENUE

Sunday, May 2nd, 2 P.M.

Rev. William Gill, late of Saline County, Arkansas, later of Tulsa, Oklahoma, latest of Dallas, Texas, is a hundred per cent man. He is one hundred per cent negro, one hundred per cent American, one hundred percent believer in the "Book of Books," and he hopes he is a hundred per cent Christian.

His preaching has a "Punch" and he lands it by being one of the greatest entertainers now living.

You will miss the "message" and the "time of your life" if you fail to hear him. Come out and see the bout. The Devil is going to get the licking of his life. There will be "Wolf and Panter sign," and plenty of it. Hair, blood and the ground tore up. The preacher is going "after" him with a "razzor."

Some of the best singers in the South will assist at the service. "The laborer is worthy of his hire."

**\$1.00 - ADMISSION - \$1.00**

But it is a money's worth or money back proposition. The Press, Preachers and Police Admitted Free (They Need it most). Come Early. "Dixie's Sweetest Singers" will entertain you until the services commence.



# FIFTEEN WELLS IN SIGLER DISTRICT; SOME NEARING SAND

By A. C. McCONNELL.

VERNON, TEX., May 1.—The 15 or more oil companies operating in the Sigler district are feverishly racing to see who will bring in the first well in the new field south of Vernon opened by the Sigler Oil company. The penetration of pay sand by the Sigler people have heightened the keen interest. New locations are being made daily in this section and the oil investors are eagerly watching the future developments in this particular territory.

The well of Greene-Wagoner in the southwest corner of block 66, about a mile and a half from the discovery well, is leading in the race for the second well to reach the pay sand. The well is on the Castlerbury ranch, the lease being held by W. H. Huggins, adjoining the famous Castlerbury gasser. The well is drilling around 900 feet and without some unforeseen trouble will be the first well to reach the pay sand in the field. Smith and Greene is drilling around 400 feet in Section 100, Castlerbury; the Staley-Greene test has spudded; same company, Zippel, derrick. Other companies in the Sigler district ready to begin drilling operations are the Radio Oil company, McAdoo, Oakes & Shaffer, Buckeye Oil company, Foster & Shelton, Brown et al., Lee Flowers et al., Sigler Nos. 2 and 3, Gulf Production company, Wilbarger Southern, Chenault & Hammond. Fifteen derricks are to be seen from the Sigler discovery well.

Owing to the fact that a large part of the land under lease to the south and west of the Sigler discovery well is in litigation, the future developments are confined to the northeast, east, northeast and northwest of the Sigler well, which is not owned by the Sigler interest in the territory south of Vernon has shown conclusively that there are oil bearing sands, as well as potential gas fields, which if tapped at the right place will open up possibly more new fields. The Sigler well has proven that a rich oil bearing sand exists in the southern portion of the Castlerbury well and has proven that a gas field is evident in the same area. These two wells are about one and one-half miles of each other. Both fields are being drilled intensively with a view of obtaining the oil bearing and gas sands for commercial purposes.

## Evidences of Good Gas Well.

R. L. Castlerbury says that in March, 1917, the Texas company began a well on his farm, in Block 14, which was in course of drilling about four months. He has the log of this well and asserts that while the 10-inch casing was being run 1,145 feet, a dry gas broke loose and flowed at the rate of 2,000,000 feet daily. The casing was put by this, he said, cutting it off. When the 8-inch was being run to 1,400 feet gas broke loose, blowing showers of sand into the rig. The rig was shut down and the officials of the Texas company summoned from Houston. When the tape was lowered into the well it showed 50 feet of oil when brought out. Drilling was resumed cautiously through time and at 1,478 feet a quantity of gas began to blow from the oil and salt water through the top of the rig to such an extent that the mud and rocks in it so clogged the crown block that it had to be removed to continue operations. Various estimates have been placed on the amount of this gas, but the most conservative was the driller and says, "Castlerbury, who put in \$900,000. The gas had enough pressure, it is known, when capped to lift the weight of the 1,400 feet of casing. Many persons have heard the gas blowing out to hearing the roar of the well when pinched down. It was plainly heard at the Wharton ranch. It is said the best sand in the well was found at 2,185 feet, when oil was bled from the well with salt water. Gas was not the object of the well, so the Texas company passed the well up and abandoned it at 2,600 feet. The casing was pulled this gas through such a quantity of mud and water that it was found advisable to plug it from bottom to top with cement and crushed rock.

The producing well of No. 8, Wagoner, four miles east of the Castlerbury well on Section 37, and which has steadily flowed for more than two years, gets its production from 2,185 feet, or just 20 feet deeper than the Castlerbury sand, which is said to be the same.

## Texas Company's Lease Expired.

The Texas company's lease has expired on this land, and so confident that both oil and gas will be the result that companies are operating in this territory, chief among them being the Burk-Wagoner, Staley-Greene et al. The lease on the Castlerbury adjoining section is owned by W. H. Huggins and these companies are operating same. Showing their confidence in this section that the Texas company held the Zippel land, adjoining the Castlerbury for years, paying a yearly rental. Staley & Greene

## 50-50 Drilling Contract

We have a most attractive 50-50 drilling contract located on one of the most promising structures in Texas. Especially interesting to some contractor who has an idle outfit. Communicate with us at once.

## Don Farnsworth and Associates

712 1/2 Ohio Avenue  
Wichita Falls, Texas

SEE US  
For the best bargains on  
close in acreage

K. M. A. FIELD  
Smith & House-  
holder

Balcony Central Stock  
Exchange  
Wichita Falls, Texas

now have a derrick up on the Zippel land. About a month ago, the Texas company's No. 184, about two miles east of the Castlerbury gasser, blew it in at 1,188 feet, making 1,000,000 feet of gas the force of the gas throwing mud and showers of sand over the derrick. As the object of the well is for oil, drilling is being pushed down in the Zippel well.

The Texas company has cemented their No. 187, Wagoner in Section 23, block 4. It gauged 670,000 feet of gas. No. 184, Section 39, Block 4, will be put down deeper. It made 60 barrels for six months, settling down to 20 barrels daily. The Texas company still has a good producer in its No. 37 in Block 37. On Section 37, Block 14, a gas well was found which has been utilized in this locality for over two years. Part of the gas was utilized on the Castlerbury farm for fuel purposes. The well is No. 7, Wagoner, which, with other wells Nos. 1, 3 and 5 are still doing business.

The Texas company's failure to obtain oil in paying quantities in the southern district has no particular significance to operators now exploiting this belt who point to the fact that dry holes have been drilled in Ranger, Burk Burnett and Electra, which do not condemn the field or prevent other optimistic operators from bringing in wells there, like the Sigler, which is in the heart of the belt. It might be well to note carefully and analyze the drilling campaign carried in the Texas company prior to the expiration of the lease on the Wagoner lands. It might be well to note the depth of which these wells were abandoned.

No. 181, abandoned at 1,490 feet. 185 117 feet. 188, 1,270 feet; 189, 1,430 feet; 190, 675 feet; 192, 1,445 feet; 195, 1010 feet and 200, 1,570 feet. The deepest well is the Wagoner No. 1 producing at 2,135 feet. Operators say the Ranger sand horizon in Wilbarger, is 2,500 feet, 87 is producing in the Ranger horizon at 2,135 feet. The new Sigler well is characterized as the most unusual oil filed in north Texas, because of the fact that it was developed wholly on geological theory. The well was drilled directly on geological surveys and approximately 15 miles from heavy production. The most eminent geologists of today have examined the structures on the Wagoner and Wharton ranches and their findings are that the structures will produce much oil in yet unexpected domes.

## DRILLING OPERATIONS IN WILBARGER COUNTY

Special to The Times.—Following is a report in Wilbarger County, Texas, compiled by the Wilbarger County Abstract Company and A. C. McConnell.

American Eagle, Kelly, drilling at 1900 feet. Byars Farm, Byars drilling 2300 feet. Big Wagoner Oil Co. Wagoner drilling 2100 feet. Cable Oil & Gas Co. Tuttle 1800 feet. Lin Co. Cook at Webb, 690 feet. Shut down. Garner Cove, Starr, moving in tools. Noble Oil & Gas Co. Judd, 830 feet. Underreaming for 10 inch. Frost Pitt, Willie Vaughn Jr., drilling 1000 feet. Guyer Trisler, Guyer 1000 feet. Shut down. Webb Magness, Webb, drilling around 2100 feet. Texas Crescent 1700 feet. Drilling. Wilbarger Oil Co. Carter 905 feet. Preparing to resume work. S. & E. Oil. Hancock, 1200 feet. Drilling Mitchell Farm Oil Co. re-moving star rig 1020 feet. Installing Stand-ley and tools. Staley Grove, Ayres down Staley-Greene dill, spudding. Vasey Odell Vasey, 1150 feet drilling. Sigler Oil Co. C. H. Miller, 1,200 feet. Lowering heads every 24 hours, each head about 150 barrels, storage erected, oil being sold for fuel oil. S. & E. Oil, building derrick. Burk-Wagoner Oil Co. Castlerbury, drilling 800 feet. Gulf Production Co. Miller, spudding. Radio Oil Co. Wagoner, rigged up. Texas-Pooria, Wharton, location. Buckeye Oil Co. Wagoner rigging

up. Wilbarger Southern Oil Co. Wagoner preparing to spud. Chenault, Hammond et al. Wagoner, drilling 400 feet. Foster, Shelton et al. Reed Ranch, rigging up three tests. Checkboard Oil Co. moving Calloria rig to lease. R. Churchill Oil Co. Wate, hauling material. P. H. Robinson, Smith, hauling material. Van Tassel et al. Wagoner, drilling 400 feet. Smith, Greens et al. Castlerbury, drilling 400 feet. Flowers et al. Wharton, rigging. Staley-Greene, Zippel, derrick. McAdoo, Oakes & Shaffer, Wharton, derrick. Birwe et al. Wharton, drilling 180 feet. Harrington & Robinson, McCaleb 1700 feet. Drilling. Tex-o-Wa Goss, drilling 1400 feet. Vernon O. & D. Co. Lowe, around 2000 feet. Cava. J. P. Turner, Burk Burnett Oil Co. (West Vernon) Hunt, 1000 feet resetting casing. Moonshine Hill, Cobb, 1810 feet. Waiting on orders. Tex. Wyo. Co. Williams, drilling around 1500 feet. Tex-Pee Oil Co. 1700 feet, standardizing. Harrold Texas, Cochran, spudded 40 feet. Wagoner Colony Taylor, 1910 feet, cleaning out. Home Oil and Refining Co. Wagoner Wharton, drilling. Wagoner shut down at 1700 feet. No. 1 Paul Wagoner, 1250 feet, shut down. Atlanta, drilling. Border States Oil Co. Boyd, moving tools. Gulf Production Co. Wagoner Ranch, shut down. Ford County

Wagoner-Ford Oil Co. Beasley, shut down 3100 feet. No. 2, Section 14, block 8 material. Emerald Oil and Gas Co. No. 1 Herring & Johnson, drilling 3125 feet. Cook Reel Oil Co. Cook-Reel No. 1, Haney 150 feet.

## DRILLING OPERATIONS IN YOUNG COUNTY

NEWCASTLE, TEX., April 30.—The week's drilling report for the Newcastle territory follows:

The Texas Co. Arnold No. 1 on the J. S. Lee Survey is producing 210 barrels daily. The Texas Co. Arnold No. 2 on T. E. & L. Co. Survey No. 18 fishing for broken bit. The Texas Co. Norris No. 1 on the T. E. & L. Co. Survey 507 is fishing at 3500 feet. The Texas Co. Baller Hughes No. 1 on the S. & M. S. R. H. Co. Survey is drilling at 3450 feet with a good showing. The Texas Co. Hunt No. 1 is drilling at 400 feet. The Texas Co. Brooks No. - on the Shelton Survey No. 249 is drilling at 900 feet. The Texas Co. Judge Stinson is drilling at 400 feet. The Texas Co. Hunt No. 2 Rig, waiting for water. The Texas Co. League No. 1 on T. E. & L. Co. Survey has fishing job. The Humble Oil & Refining Co. Marshall No. 1 is drilling at 4000 feet. The Arkansas Oil & Gas Co. Jefferys No. 1 on T. E. & L. Co. Survey No. 47 has casing repair job at 2700 feet. The Ajax Oil Co. Benson No. 1 on T. E. & L. Co. Survey 1451 is drilling at 1900 feet. Texas Holding Co's Peterawick No. 1 is drilling at 900 feet. Manhattan Oil Co's No. 2 on T. E. & L.

Co. Survey No. 733 has skidded rig and is drilling at 250 feet. Manhattan Oil Co's Johnson No. 2 on T. E. & L. Co. Survey No. 733 has skidded rig and is drilling at 250 feet. Texas Holding Co's Edisel No. 1 Location. The Texas Company is unloading at their local yards here, 100,000 feet of casing and 20 cars of Big Timmer and rig iron. The construction of 50,000-00 Light and Power Plant has begun. Contracts have been let for six frame residence and on brick, also J. F. Turner has let contract for new brick business house on South Broadway. Dr. J. D. Wilson, Bowie, Texas, was here this week and let contract for an extension to one of his brick business houses. Judge R. F. Arnold, Henrietta, Texas, was looking after his ranch and oil interest here this week.

## YOUTHFUL OFFENDERS GET UNUSUAL SENTENCES

SPRINGFIELD, O., May 1.—Many youthful offenders, coming before Juvenile Judge Frank W. Geiger have some unusual sentences meted out to them. The judge believes that many of the present-day offenses committed by youths are due to temptations which did not exist a few years ago. "Youths are earning far more money than is good for them," he says. "With their pockets full of money, they think they have a 'position' to maintain. Striving to maintain this 'position' oftentimes takes them into deep water and it is not long before they are brought into court. Saving money is the last thought that enters their minds," declares the judge. "Money and automobiles," he

says, "causes more youths to violate the law than the much talked of 'wine and woman.'" By sentencing a youth to one of the state's reform schools and paroling him before leaving the court room on the condition that he deposit to his own account at least 30 per cent of his earnings, Judge Geiger says he has found that a big majority of the offenders never become involved with the law again. Failure to save the stipulated sum each week without a just cause, makes the offender subject to imprisonment. "Getting these young fellows interested in saving their money until they have a worth while stake, will make them so industrious they won't have any time to get into hot water," he says.

**IT'S UNWISE**  
to put off to-day's duty until to-morrow. If your stomach is acid-disturbed take  
**KI-MOIDS**  
the new aid to digestion doesn't clog. A pleasant relief from the discomfort of acid-dyspepsia.  
MADE BY SCOTT & BOWNE  
MAKERS OF SCOTT'S EMULSION

The mining districts in the Ural mountains in Russia produce more than 90 per cent of the world's supply of platinum. Crude platinum is usually deposited in layers of sand three and

seven feet thick, along the river bank and its branches, the yield varying from a fraction of a dram up to one-half ounce of crude platinum for each ton of sand.

# \$30,000.00

BRICK HOME IN FORT WORTH

on beautiful lot 65x300 feet, 12 rooms, elegantly finished in the finest of hardwoods and on one of the most prominent streets in the city. This is a bargain at the price. I will exchange this place for a

# \$15,000.00

HOME IN WICHITA FALLS

and take notes for the balance

SEE T. F. YOUNG

At Young Drug Co.—Ninth and Indiana



### The Real Sportsman

Chooses a mount with the same judgment that he chooses his shot-gun or rifle—unfaltering service at the critical moment—which explains the growing popularity of the

### Harley-Davidson Sport Model

Medium weight—low saddle position—ample wheel base—low hung, vibrationless, horizontal twin motor—adapt the Sport Model to real road service. All these points of superiority unite to crown the

### Sport Model

"Boss of the Solo Mounts"

Learn About Our Easy Payment Plan and Pay While You Ride

MOTORCYCLE SUPPLY CO.  
1108 Seventh Street

# The Conqueror Oil Co.

A Joint Stock Association Operating Under A Trust Agreement  
of Wichita Falls, Texas

## My Friends and Fellow Citizens:

The Conqueror Oil Company has moved its offices to 812 Seventh Street, (our post office box is 1425, where all mail is delivered), in the building of the Livingston Oil Corporation, where it will be, to greet all of its friends, old and new, and we want to make their name Legion. As we say back in Arkansas, "we are giving a log rolling and we want everybody to come or send a hand." We would like for every man and woman in Wichita County to read the Conqueror's Declaration of Principles: "Large oaks from little acorns grow" is its motto—its Shibolet, all of you who are bible readers know what this means. You will remember, no one was permitted to cross the stream if they did not have the pass word and properly pronounced it. Likewise oil companies, if they do not have right principles and live up to them, can never gain public confidence which is absolutely essential to success.

After reading what we have to say please do not come to the conclusion that we are making extravagant claims of honesty, such is not the case, we do not claim to be more honest than the man of average intelligence. The man of average intelligence knows that this is the only way to succeed in anything, especially in the oil business. As to being absolutely HONEST IN ALL THINGS, we make no such extravagant claim. In fact those who make such a claim almost always are preparing a way whereby they may perpetrate some kind of fraudulent practice. There may be such an animal as the absolutely honest man but he is very rare, such a specimen would be in danger of being caught, caged and exhibited as a curiosity. But we do claim to have "business integrity."

If we had the money to drill our wells not a dollars worth of the Conqueror stock would be on the market, but we have to have help to carry out our plans.

It would be OUR company, not MY company and in the resulting profit, I will take only my proportionate share.

In the BOOM DAYS you bought oil stock "Not wisely, but too well," the result is that you now are reasoning from the false hypothesis that all oil companies are ipse facto fraudulent. "You have lumped them all and damned them all together." In this you are making a mistake. Will you not ask us and let us show you.

Respectfully,  
JAMES C. NORMAN, President

## YOUR CHANCES OF LOSING ON YOUR TEXAS OIL INVESTMENT

Shown by Our \$10,000 Statistical Map

Experts have been busy for weeks preparing the most complete Geological and Statistical Map of Texas ever compiled.

This Map is Now Ready For You. It Costs \$10,000 to Prepare and is Worth It

- On the face of the map, which measures 15x24 inches, are shown geological surface structures, with brief explanation of their character in everyday language.
- All known oil and gas fields, accurately located, with average production of each field.
- Location, size and ownership of oil refineries operating or under construction.
- Location of all principal pipe lines and ownership.
- Railroads, county lines and principal towns.
- On the reverse side appear the following tables and charts:
  - Table showing increase in crude oil and gasoline consumed and number of automobiles in use from 1910 to 1915, inclusive.
  - Chart showing increase in production of crude oil from 1910 to 1915, inclusive, comparing production of United States, Texas and the world.
  - Table showing number of wells drilled and number producing for each field, from 1912 to July 1, 1915.
  - Table showing approximate production for each of the principal Texas fields in 1915 and first five months of 1916.
  - Table showing dividends paid by principal North Texas companies from date of organization to March, 1915, inclusive; also dividends paid by large, old-established oil companies over a long period of years.

Free to Readers of this Paper

This map retails for one dollar, but we have a limited supply which will be sent absolutely free to readers of this paper, upon request, stating that you are interested in Texas. Send for your copy today. Use coupon below.

### PRUDENTIAL SECURITIES CO.

Dept. 1057 Houston, Texas

PRUDENTIAL SECURITIES CO. Houston, Texas Dept. 1057

Please send me one of your FREE STATISTICAL MAPS OF TEXAS

Name .....

Address .....

PLEASE WRITE PLAINLY



## ELBOW GREASE AND LUBRICATION ELIXIR OF LIFE FOR AUTOMOBILES

Two very simple ingredients are comprised in this elixir of automobile life, which consists of equal parts of elbow grease and lubrication. Properly lubricated and kept in tune, there is almost no limit to the useful life of a modern well built motor car. With the certainty that many of us are going to have to get along with our old cars for a considerable period, this elixir that will keep the old boat running smoothly and efficiently until we can get a new one is a matter of vital importance. I purpose reviewing the lubrication needs of the car, with the practical ends of where and how often to view.

It is necessary, in the first place, to warn the car owners to be doubly vigilant now as regards the quality of the lubricant he uses. If an oil lacking in certain vital essentials is used in the mechanical units, its failure to provide a buffer between the moving parts may result in injury to the mechanism that will be disastrous. The question of parts' replacement has reached a stage that is nearly critical, and proper lubrication is insurance against the failure of these different moving parts. The proper person to decide just what lubricant should be used in any given car is the manufacturer of the vehicle. The car manufacturers maintain laboratories and experimental departments to make positively sure as to just what lubricant is needed in each part of the mechanism, and they are in a better position than any private owner to be sure in the matter. So, when the car manufacturer suggests that such and such a make of oil of such a grade should be used, the car owner will do well to follow the directions implicitly.

One mistake that car owners sometimes fall into is the purchase of a quantity of oil of unknown lineage, but cheap price, which the seller assures him is just as good as any of the well known brands. It may be, but it probably is not. There are a number of qualities that lubricating oil must possess, if it is to be efficient in a mechanism like the automobile, where the parts run at high speed, with considerable heat. Such oil must have requisite viscosity; it must be free from vegetable oils or foreign substances; it must have the proper specific gravity. It is impossible for the private owner to make tests himself, but he can buy a branded oil with the certainty that they have been made for him. Lubrication is the worst possible place in which to attempt economies.

Of course, every man who runs a car realizes that the oil reservoir must be kept filled to a certain level with cylinder oil. If this is not done such parts as bearings, pistons, etc., will run dry and burn. But there are other parts, such as the transmission, rear axle gears, universals, etc., which operate at high speed and consequently need copious lubrication at all times, but which are often neglected. Moreover, there are many other parts of the mechanism where the movement is not so rapid, but where friction, nevertheless, exists, and where there must be lubricant if excessive wear is to be obviated. For instance, there is the steering system; there is constant movement throughout this system, even on the smoothest road. It is not violent movement, but unless adequate lubrication is secured there will be excessive wear.

Another very common mistake in lubrication methods made by the average car owner is the continued pouring in of fresh lubricant on top of oil already long used. In other words, the level is simply brought up to the proper point, the lubricant being a mixture of fresh oil and dirty. The temperatures in the different moving units of the car range from 200 to 400 degrees. This, in itself causes the formation of a certain amount of sediment in the oil after it has been used for a while. In addition, there is a certain amount of wear of the metal parts, so that of fine metallic powder is ground off into the oil. Now, the oil filled with heavy sediment has lost much of its lubricating quality. It is therefore imperative that periodically the old oil should be drained out, the reservoir should be flushed out and new lubricant be installed.

Also in many engines a certain amount of water is formed as one of the products of combustion. This water forces its way down past the piston rings into the oil pump. Gradually the water and oil form a mixture, which is simply an emulsion and not a lubricant. This trouble is more prevalent in winter, but it is one more excellent reason for a periodic cleaning of the oiling system.

Coming down to specific directions the main oiling system, that in the engine, ought to be emptied of its lubricant, flushed out with kerosene and have fresh oil put in, after every 500 miles of running. As a matter of fact every 300 miles would be better, but I'm afraid the average car owner would rebel at this. When this periodic cleaning is carried out, the strainer should be removed and thor-

oughly cleaned at the same time. The engine's oiling system is the first and most important item in securing good lubrication, but it is not alone. Before we leave the engine, the generator should have a little oil on its armature bearings. It is common practice to provide an oil for this purpose. If a magneto is used for ignition its armature bearings must be oiled, through the oil well provided. Where a battery distributor is used a distributor drive must have oil at the 500-mile intervals when the engine is being treated. Also do not forget the fan shaft at these times.

Next in line we come to the clutch, which receives scant attention from most owners. While there are many types of clutches in use today, all of them require lubrication of bearings and moving parts every 1,000 miles of running, or oftener if possible. A disk clutch running in oil should be drained, flushed out and refilled with fresh lubricant at 1,000-mile intervals.

And the poor hard working universal joints, how abominably the average owner neglects them! These joints turn at engine speed and they should have their lubricant renewed every 500 miles. Graphite grease or flake graphite is best to use here, as oil will leak out of the best universal cover and, moreover, the centrifugal

force present tends to throw the oil to one side when the part is in operation. The universals should be cleaned with kerosene and then be repacked with fresh graphite grease.

The transmission and rear axle do not operate at quite the same intense speed as the engine parts, but they need regular lubrication just the same. Both these parts should be flushed out with kerosene and refilled with fresh oil every 1,000 miles of running. The lubricant for use here is a semi-fluid or heavy cylinder oil in summer, while in winter a medium cylinder oil will be best. Do not use grease in the transmission or rear axle, as the gears simply cut a path-way through this lubricant and thereafter run practically dry.

The wheel bearings, which need cup grease or a graphite lubricant, should be cleaned out thoroughly and repacked every 2,000 miles of running. The braking system is more insistent of attention and should be thoroughly oiled every 500 miles, and the careful driver will go over the steering pivots and steering linkage every day that he takes the car out. The grease cups on the springs should be turned down weekly and in the cantilever construction the lubrication of the fulcrum must be constantly watched.

If the car owner will only take to heart this lesson of the vital importance of lubrication, we may face the strenuous period ahead without fear. But if lubrication is neglected the cars will quickly deteriorate and by just so much will our national efficiency be lessened, just when it is vitally essential to keep it at its maximum.

### Wichita County Abstract Co.

Thos. A. Huff, Mgr.

Established 1887

Room 201-2 First Nat'l. Bank Bldg.

Phone 3219

### TOYAH OIL LEASES

#### Surrounded by Producing and Drilling Wells

Leases in Proven Territory are mighty hard to get. Especially is this true in the proven fields of the Toyah Basin, but we have succeeded in obtaining a limited amount of acreage in the Heart of the Proven District of Toyah, the Tampico of Texas. This acreage is being offered for immediate acceptance in 2 1/2 acre tracts at \$150 per tract.

Toyah is the Coming Oil Field of Texas. Shallow production is being obtained that sells at the well for as high as \$2.00 per barrel. Wells are being drilled throughout the district. The Bell well proved the field. Other wells will soon be contributing their share to the wealth of the nation and the individual wealth of the owners.

These leases are in Section 17, Block 58, Public School Lands of the State of Texas and are fully covered by a state permit. The land is fully protected by drilling and the annual rentals are paid to April, 1921.

THIS IS A REAL LEASING OPPORTUNITY. Leases in the Toyah Basin are high in price and hard to get. Wells are drilling and producing in all directions from these leases we offer. Developments should soon send them sky-rocketing and it would not be unusual for them to go to thousands of dollars an acre within a short time.

QUICK ACTION IS VITALLY IMPORTANT. Lease buyers in all parts of the country have taken advantage of these low priced leases. There are but a few and the early purchaser will be the one to cash in the biggest. Your 2 1/2 acre lease is absolutely your own to do with as you please. Fill out the coupon below and mail it at once, with your remittance. To be sure your order gets here in time, wire us that it is in transit. Otherwise, you may be too late to get in on this opportunity and we will have to return your money to you.

ACT QUICKLY; DON'T DELAY; GET IN WHILE PRICES ARE LOW.  
**Willingham & Ivy** Owners of These Leases  
Fort Worth Club Bldg. Fort Worth, Texas

WILLINGHAM & IVY, Fort Worth, Texas.

Enclosed find \$..... for ..... of your 2 1/2 acre tracts in Section 17, Block 58, Public School Lands in Reeves county. My lease must be surrounded by producing and drilling wells. Mail my assignment, attorney's opinion of title, together with subdivision and up-to-date county map, showing location of my holdings and the surrounding development. (You can buy these leases for one-half cash and balance in 30 days if you desire.)

NAME .....  
ADDRESS .....

## MEN

### Follow the Crowd to INTRODUCTORY SALE of



SHOE AND CLOTHING COMPANY  
612 Seventh Street

SALE CONTINUES FOR TWO WEEKS

SPECIAL FOR MONDAY

\$1.50 Interwoven Hosiery \$3.50 Men's Dress Shirts  
Silk hose in solid colors, limited 3 pairs to customer. Sale price ..... 75c per pair ELGIN, Eclipse and E. & W. makes. Sale price ..... 95c

Men don't have to pay exorbitant prices for shoes, clothing and furnishings. Small profits and a larger volume is our policy and reason we can undersell.



## Hart Schaffner & Marx Blue Serge Suits

# \$65

A Price That Saves You at Least \$10 or \$15

Nowhere in Wichita Falls today are there anything like these suits for anywhere near the price.

Up in New England there is a woolen mill that produces some of the best fabrics made in the world. The art of weaving has been handed down from father to son many of the men in this mill are descended from the Pilgrim fathers.

They know how to weave cloth a little better than anyone else; it is born in them.

Hart Schaffner & Marx secured the entire output of this famous mill; and have tailored these handsome suits for us from one of the softest and most beautiful Blue Serges you ever saw. Their color is guaranteed fadeless.

There are plenty of these suits to fit every figure; stout men, slender men, short men and the regular size men. Some of the suits are full lined; others are half lined.

However \$65 doesn't begin to represent their true worth. You must see them to appreciate them.

So, come in—and see.

# Baum & Gardner

EXCLUSIVE STYLES



# Automobile News

## NEWLY DISCOVERED MOTOR WAS DECLARED SUCCESS

Motor gas at five cents a gallon? Somebody dreaming, you say? Well, it has been punctured several times, this beautiful dream of substituting something for gasoline, but many are the motor car men who predict that some day this is going to come to pass, and perhaps here we have something that may lead up to it.

According to a story emanating from Pittsburg last week, and copiously used by the Smoky City newspapers, brewers now idle will soon begin with activity producing a "brew" substitute for gasoline as a fuel for motor cars at five cents a gallon that will make "gas" look like near beer in comparison. Now here comes the details.

L. Perenyi is interesting the Pittsburg Brewing Co. in the discovery of one P. J. Chasler, of Bay Ridge, N. Y., and it is claimed that Chasler's discovery is the result of 16 years of research work. According to Perenyi, whoever he may be, the product is de-natured alcohol, made from any form of vegetable matter containing starch, sugar or cellulose, making the source of material virtually inexhaustible. Results have been the same in applying the formula to sugar cane stalks, corn stalks, and wheat straw, the discoverer claims.

Little additional machinery and few changes would be necessary to convert any brewery into a "distillery" to manufacture the new auto fuel.

Here are a few of the superiorities claimed for it over gasoline:

- It gives 75 per cent more miles per gallon.
- It does not carbonize the motor.
- There is no smoke or poisonous gas. It contains no acid or corrosive.
- It burns with a white flame that can be extinguished with water.
- It ignites instantly, with one turn-over of the motor, in hot or cold weather.
- It does not interfere with lubrication.
- It lengthens the life of the motor.
- It is not dangerous to handle, and is non-explosive in the open air.
- With but slight changes in the machinery of the idle breweries of the country, Mr. Perenyi said it could immediately be put to use in the manufacture of the alcohol. Continuing, he said:

The process is simple, and it is no secret. Any one who wants it may have it. The only stipulation is that the yeast used in the making be bought from Mr. Chasler. This can be purchased at about seven cents a pound. The different brands of yeast on the market today cost the consumer approximately 35 cents a pound, so that a large saving would be effected.

Mr. Chasler has been experimenting with this yeast for 16 years, and has finally perfected it. Tests have been conducted by the government chemists, and they have been astounded at the results.

"The best brand yeast on the market today was used in conducting an experiment according to the formula, with 56 pounds of corn stalks. A like amount of the raw material

was used with the yeast. Four and four-tenths time as much alcohol was derived when our yeast was used.

"Manufacturers tell us that it costs 32 cents a gallon to produce the alcohol that is on the market today. My product can be retailed at a profit for five cents a gallon.

"For 1,000 pounds of material used in the manufacture, two pounds of our yeast are required. Using any other brand 12 pounds are needed, and in addition 120 pounds of malt. This is used to change the starch into sugar. This process is effected with our yeast without the need for the malt.

"Mr. Chasler has been asked by big oil interests to name his own price. But this he refuses to do, for reasons that are obvious.

"Were he to sell this, the product that can be sold at a profit for five cents a gallon could be sold at whatever price the big companies might ask. For example, they state that it costs them 33 cents a gallon to manufacture their present product. What is to stop them from continuing to charge the same price for the new and better product?"

"The actual process of manufacture is not new; in fact, the same method has been used and is being used at the present time. The only new ingredient is the yeast. But with any of the brands of yeast on the market today the cost is prohibitive.

"One of the companies that wants to buy the rights recently engaged a chemist to conduct experiments. Here is his summary of the results:

"1. According to my tests, Chasler's process produced from corn stalks in the neighborhood of four times as much alcohol as the best known authorities would lead us to expect.

"2. Chasler's yeast is a starchy and saccharine mixture, produced about two and four-tenths as much alcohol as the best compressed yeast under the same conditions.

"Conclusion: According to our tests and the authorities at hand, the process appears to be valuable. It was impossible at this stage to investigate the question of cost, but whatever the present cost of industrial alcohol, the Chasler process could produce it for about three-fourths less."

### Hints to Repair Men

When a bolt is so located that it is difficult to start it, the trouble may be obviated by attaching a piece of wire to the end of the bolt by a drop of solder. Using the wire as a handle, the bolt is easily started and after it is in place the wire is easily removed by a few turns.

### Repairing Seat Covers

The seat covers used in motor cars generally wear first at the seams. In order to prevent this it is a good plan to reinforce the seams by sewing over them a strip of imitation leather about an inch wide. The strips are sewed to the cover cloth on each side of the seam. This reinforcement also prevents dust from accumulating in the seams and thereby adds to the cleanliness of the cover.

### Good For Grease Gun

Sometimes the threads of the cap of a grease gun becomes so worn that the gun jumps the threads. In these conditions take out the plunger and unscrew the cap. Next solder a nut of the same size and thread as the screw on the inside of the cap. This will obviate the former trouble, as the new threads will hold the cap firmly in place.

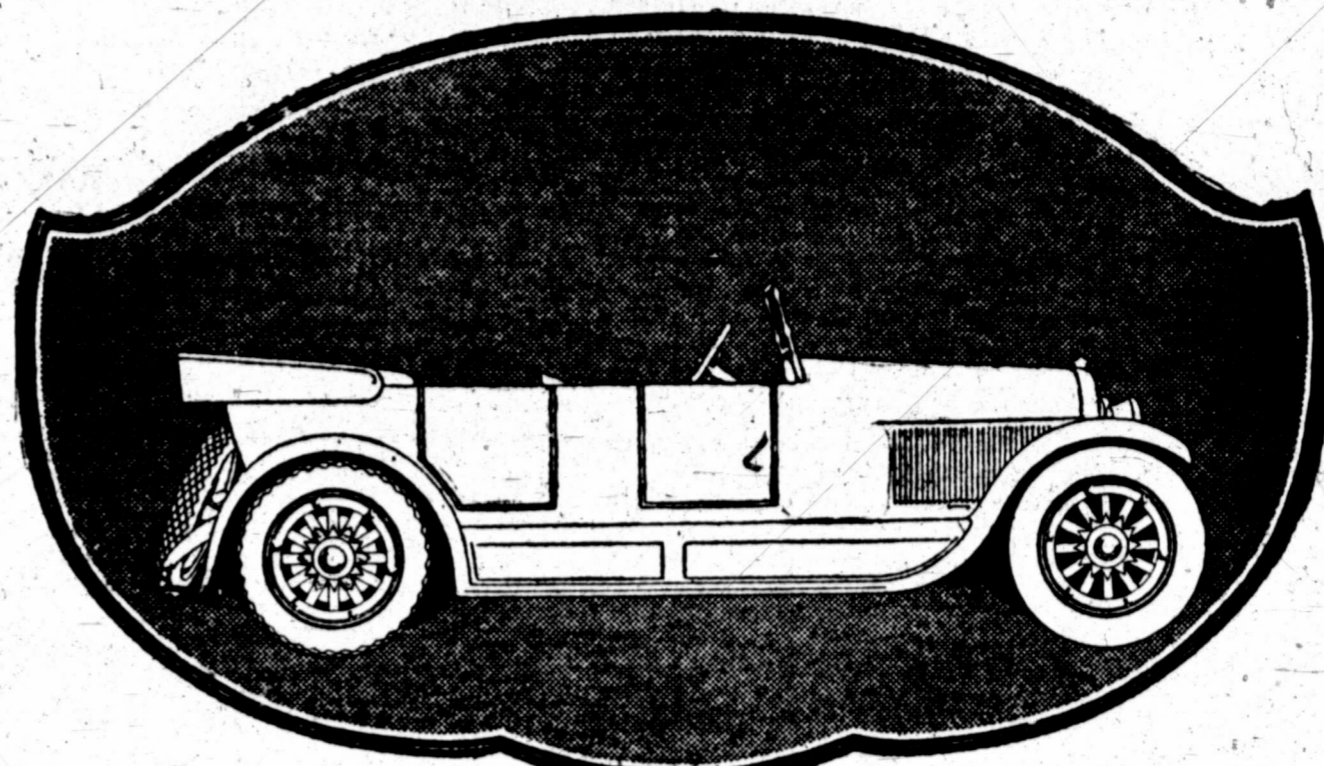

## The JORDAN Silhouette

WOMEN with a natural appreciation of comfort, atmosphere and poise, find this car irresistible in its compelling color and air of refinement.

That intuitive sense which knows the genuine at sight has awakened women's keen interest in the Jordan the country over.

The Jordan Silhouette bodies, as the well-informed already know, have been accepted as models by those who do not hesitate to follow intelligent leader-

ship. In exquisite contour, warm colors, and studied detail in workmanship, they have marked the passing of the old—the advent of the new.

Here is a car—high-grade, light in weight, good-looking, perfectly balanced, rattle-proof, comfortable, economical, and striking in performance.

This is a car for the experienced owner who has acquired a sense of real motor car value.



MARSHALL HUFF MOTOR COMPANY

677 SCOTT AVE

PHONE 2929

JORDAN MOTOR CAR COMPANY, Inc., Cleveland, Ohio

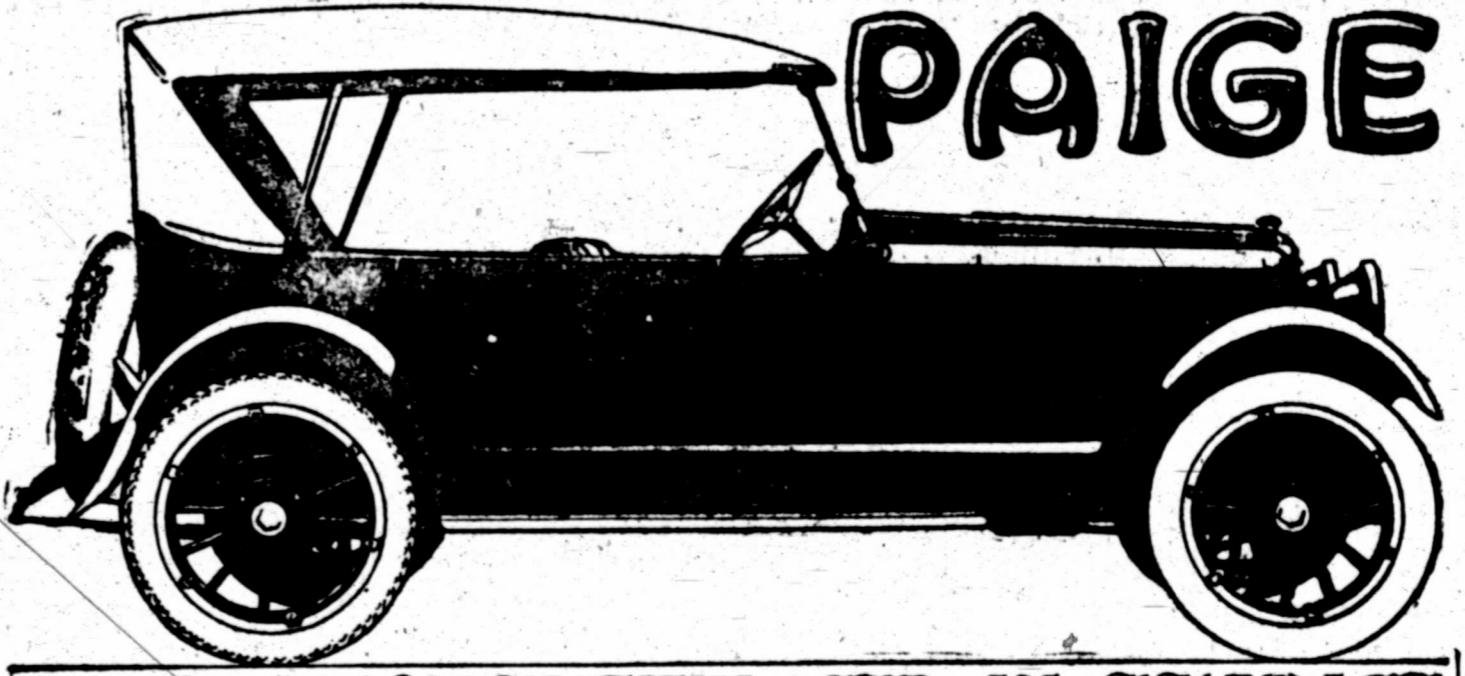

## THE MOST BEAUTIFUL CAR IN AMERICA

THERE has never been any doubt in the public mind about the five-passenger Paige Glenbrook. From the very first it has been acknowledged—and quite properly—as setting a new standard of values in Light Sixes.

It appeals especially to those who have acquired the new American habit of thrift—who believe that true economy consists in getting the greatest values for the least money.

By this we do not mean that the Paige Glenbrook is, in any sense of the term, a cheap car. Its value is emphasized not so much by its conservative price as by the large measure of comfort and satisfaction received in return for the sum invested.

Because of noteworthy developments in chassis and motor, this five-passenger Paige is a car of outstanding mechanical excellence. And its advanced body design has endowed it with a roominess and comfort that are truly exceptional.

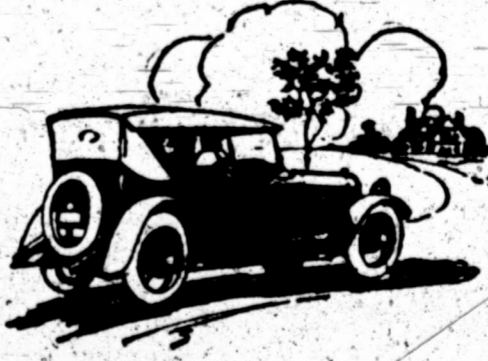

With the demand for the Paige Glenbrook far exceeding our present production efforts, a prompt decision is advisable. Orders placed now mean just so much more of the best touring season assured for your enjoyment.

PAIGE-DETROIT MOTOR CAR COMPANY, DETROIT, Michigan

Manufacturers of Paige Motor Cars and Motor T's

WICHITA PAIGE CO.  
1020 Scott Street

## RANKIN AUDIT COMPANY

102 First National Bank Basement Phone 2797  
Wichita Falls, Texas

PUBLIC ACCOUNTANTS AND AUDITORS

W. H. RANKIN, C. P. A., Pres., Houston, Texas

An established concern, in business in Houston eight years—thoroughly equipped to handle all classes of State, County, City and Commercial audits, Systems, Financial Statements, etc., also Federal Tax Returns.

Our Wichita Falls office has been reorganized under the management of Mr. J. H. Barrow, with whom all arrangements for work to be performed by the Rankin Audit Company should be made.



## Valve-in-Head Preference

Men of long experience in motor car usage, know and appreciate the wonderful value of Buick Valve-in-Head efficiency.

Today, these men are paying a high tribute to Buick quality and construction, in their selection of this famous motor car to serve their needs in the future.

Buick prides itself in possessing the world's confidence and with such unwavering faith and individual preference of buyers, Buick demand and production are eclipsing all records—so the wisdom of early purchasing for future months delivery by those "who know" is a fore-thought for the prospective buyer who carries from day to day.

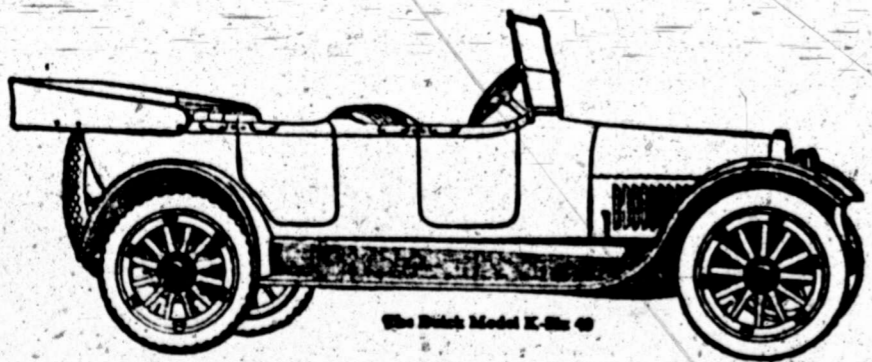

Model K-44 - \$1994.00  
Model K-45 - \$2104.00  
Model K-46 - \$2214.00  
Model K-47 - \$2324.00  
Model K-48 - \$2434.00  
Model K-49 - \$2544.00

Prices f. o. b. Flint, Michigan

Prices Revised April 1st, 1920

When better automobiles are built, Buick will build them

DIXON-KIEM  
DISTRIBUTORS  
806 Scott Avenue

ALL PRES CANDID IN FAVOR

Although the candidates may most everything high cost of handling the election, there is an agree.

Without a si candidates are. Each is a who booster and be economic well benefit largely. The opinions dates were ext recently made i port Bureau of ber Co. The at ly characteristi become largely simply reading made them, ev omitted.

Herbert Hoc that roads cot tained only by proper organi Also said that to supplement country, the fi pace with the a problem ad our economic perity."

Major Geneer vacating more that their need during the pas ter stresses. I roads should i military defen commercial in Lowden points roads would c men and wom cities.

Warren G. transportation man progress bette, transpo ed, fudge pro William J. I conclusion of tunity to coll gr-atost of w memorial pac ery state of t The statem follow:

Herbert He good roads a need no refer is organizer we have and t of this must c effort and it, ganization to that our coun res."

Senator Wa portation has civilization. in production are highways per-ation inv enhance the production w venience of tr construction c use of moder the one agent unity in th commercial p Governor F roads mean k tation costs of the farms.



## ALL PRESIDENTIAL CANDIDATES ARE IN FAVOR GOOD ROADS

Although the various presidential candidates may differ radically on almost everything from the cause of the high cost of living to the best way of handling the League of Nations problem, there is one thing on which they agree.

Without a single exception, all the candidates are in favor of good roads. Each is a whole hearted good roads booster and believes that the future economic welfare of the country depends largely upon the proper development of the highways.

The opinions of the various candidates were expressed in statements recently made to the Travel and Transport Bureau of the B. F. Goodrich Rubber Co. The statements were decided by character of the men who made them. A person could almost tell, by simply reading the statements who made them, even if their names were omitted.

Herbert Hoover, for instance, said that roads could be built and maintained only by the establishment of a proper organization, William G. McAdoo said that good roads were needed to supplement the railroads of the country, the failure of which to keep pace with the country "has developed a problem which seriously menaces our economic development and prosperity."

Major General Leonard Wood, in advocating more and better roads said that their need had been clearly shown during the past war. Senator Poindexter stresses the fact that national roads should be built with a view to military defense "as well as civil and commercial use." Governor Frank O. Lowden pointed out the fact that good roads would check the flow of young men and women from the farms to the cities.

Warren G. Harding declared that transportation has kept pace with human progress and asserted that unless better transportation could be provided, future progress would be halted.

William J. Bryan suggested that the conclusion of peace gives an opportunity to celebrate the ending of the greatest of world wars by building a memorial peace way, reaching into every state of the union.

The statements of the candidates follow:  
Herbert Hoover: "Arguments for good roads are so evident that they need no repetition. What is needed is organization to maintain what roads we have and to build more roads. Much of this must depend upon purely local effort and it is by the creation of organization to build up such activities that our country makes its best progress."

Senator Warren G. Harding: "Transportation has made every avenue of civilization. There is no advancement in production and exchange until there are highways to facilitate the transportation involved. We shall notably enhance the advantages of American production when we add to the convenience of transportation through the construction of highways suited to the use of modern motor vehicles. It is the one agency of putting every community in the republic on the way of commercial progress."

Governor Frank O. Lowden: "Good roads mean greatly lessened transportation costs. They increase the value of the farms. They make consolidated

rural schools possible. With good roads life becomes easy and agreeable in the country and the flow of our young men and women from the country to the city is checked."

William G. McAdoo: "The failure of the railroads to keep pace with the growth of the country has developed a transportation problem which seriously menaces our economic development and prosperity. It will be many years before the railroads can be brought up to the required standard. Meanwhile our best chance of immediate relief is great systems of state highways so laid out and constructed as to supply the automobile and motor truck the additional transportation facilities the country imperatively needs. I strongly favor the construction of good roads everywhere through both state and national aid. After we build them we must maintain them by an intelligent system of superintendence. Let us keep our highway department out of politics and in the hands of the best engineering and business talent of the country."

Major General Leonard Wood: "An adequate good roads system is the commercial liaison which makes for the proper co-ordination of the requirements of producer, manufacturer and consumer. The need for such a system was strikingly demonstrated during the war, and it is as great now as it ever was. Good roads mean better and more productive farms, bringing remote rural sections into close touch with the markets. By providing something which makes possible the development of farms we perform a service of inestimable value to the country as a whole."

Attorney General A. Mitchell Palmer: "The national system of transportation and distribution is so essential that every possible facility must be provided to encourage producers of farm commodities and merchandise to increase production. The improvement and use of public highways in addition to airways, railways and waterways as avenues of conveyance is

vital to the progress and prosperity of the people."

William J. Bryan: "The time has come for the systematic development of national highways and the conclusion of peace gives an opportunity to celebrate the ending of the greatest of world wars by the building of a memorial peace way, reaching into every state and forming a commercial bond of the nation. It would greatly relieve the railroads by furnishing a roadway for both passenger and freight traffic."

Senator Miles Poindexter: "Good roads construction retarded by the war should now be pushed vigorously and nothing should be permitted to interfere with the expansion and development of these important arteries of transportation and trade which at the immediate moment can serve to materially reduce high living costs by facilitating the movement of food-stuffs from the farm to the table. I favor an extensive system of national roads built by the Federal government located with a view to military defense as well as civil and commercial use and co-ordinated with existing highways so as to form a national as well as local system."

Governor James. Cox: "The establishment and maintenance of a good road system throughout the country is as essential to the life of the nation as proper circulation of blood is essential to the life of the individual. With a perfect highway system there can be no stagnation of transportation at any time. Normal needs promptly and properly met will prevent perplexing and costly emergencies."

**INSURANCE**  
If you are not protected, it is not too late now, but tomorrow might be. We will be pleased to serve you.  
**BUTLER & CO.**  
Room 310 K. & K. Bldg. Phone 27.

Piston rings seldom break, but when one does it is not difficult to insert a new ring if the job is tackled in the right way. Remove the connecting rod cap and pull the piston rod out from below. The rings may be slipped on or off the piston by inserting thin strips of sheet metal under them to prevent their dropping into the grooves until they are in their proper places. Pieces of old hacksaw blades are good for this purpose.

The postal service of Japan is the lowest in the world in point of cost. A letter goes in that country for a very trivial fee.



**Richardson**  
The Distinctive Clothier  
Eighth at Scott

## "YOU'D BE SURPRISED"

At the wonderful riding qualities of the

### Peerless Two Power, Range 8

Can make delivery of one 7-passenger touring car

## ECKMAN & VON ALLMEN

908 Ohio Ave.

Next to Postoffice

Hupmobile, Peerless, Master Trucks

PHONE 828

# The Wichita Motors Co.

Invites all owners of Wichita Trucks to visit our

## New Service Station

and make arrangements for free periodical inspection, which is a portion of the famed "Wichita Super Service."

Watch the Wichita in the

## "Ship by Truck and Good Roads Tour"

May 17-21

Storage for both commercial and pleasure cars.

# Wichita Motors Co.

Service Station

Ohio Avenue at Third St.

## NOTICE

# Stockholders

We are preparing the papers for the incorporation of the Sanders-Haid Wholesale Auto Accessory Company.

Capitalization \$200,000; par value \$100.00

Those who have subscribed for stock will please mail check to Curlee & Johnson, ground floor Clint Wood Bldg., made payable to the Wichita State Bank and Trust Company, Trustee.

Those who have not bought may for the next few days secure a small amount of stock. Please mail check as above.

This business is an assured success from the beginning. Note the following factors of success.

First—Capable and competent management. Sanders and Haid will actively manage the business and the following have consented to serve on the board of directors:

A prominent wholesale grocer well known as one of the most successful men in Wichita Falls.

A banker of this city who has demonstrated his business abilities for many years.

A prominent physician who is a well known and successful business man.

And many others whose names are known to every business man in Wichita Falls. The stockholders may select one of the strongest boards possible to obtain from the large list of stockholders.

Second—Territory. The territory to be served by this concern is one of the best in the U. S. for auto accessories. The new railroads and those already here give this company a greater field than any of its competitors. The oil fields of Texas use more automobile supplies than any similar territory in America.

Third—Merchandise—Automobiles are being shipped into this territory by the thousands, and will continue to come. There are more motor-driven vehicles per capita in this territory than any other territory in America. Every car is a feeder to this business.

Stockholders in this concern have the satisfaction of knowing that their investment is safe, their earnings certain and that they are aiding in establishing a big institution in Wichita Falls which will continue to grow as this territory develops.

Come in on the ground floor.

## Curlee & Johnson

FISCAL AGENTS

Ground Floor Clint Wood Bldg.

Phone 1821



## BELIEVES TRUCKS WILL PROVE MEANS REDUCING H. C. L.

H. H. Thompson of the Thompson Truck Company, local dealers for Indiana Motor Trucks, believes that a very important and effective means of reducing the high cost of living is by a greater and more widespread use of the motor truck for marketing farm produce. In an interview he said: "There is a large percent of perishable food produced by farmers living a great distance from cities and railroads which is wasted every year simply because the farmers have no quick and ready means of getting it to market. The farmer who lives ten or fifteen miles from the city cannot afford to take up a day of his time and take his draft animals from their work to till the soil in order to market his perishable produce. As a consequence, a large quantity of this produce is allowed to go to waste. It would be profitable for the individual farmer with only a small amount of such produce to buy and operate a truck, but if several of the farmers in a neighborhood should form a co-operative association and collectively buy a motor truck, each could derive the benefits of a ready and quick means of transportation for his produce and at a comparatively small outlay of capital.

A great many such associations have been formed in the western and middle western states and have proven successful far beyond what the organizers anticipated. The number of participants in these associations will vary greatly depending upon the amount of produce to be hauled and the density of population. It is desirable to not only include the farmers but the truck will be loaded with goods for these merchants on the return trip. After the association has been organized and the capital stock paid up it is made self-sustaining by making sufficient charge to pay the driver and other operating expense, the driver keeping a record of the goods hauled for each member of the association. It is of great value to have a regular daily run so that each farmer and merchant will know at what time to expect the truck and consequently have his goods ready to be shipped. Probably the greatest value is derived from these associations in communities where there is a considerable amount of dairy products to be marketed, as this requires daily service and a great many farmers who have only a few cows are able to put their dairy products on the market at the lowest possible cost.

A very good radiator paint is made up by stirring about four ounces of lamp black in a mixture of three ounces of boiled linseed oil and one ounce of turpentine. A sprayer, such as is used for spraying body polish on the car, makes an excellent device for applying the radiator paint to the inside of the cells, which cannot very well be reached by means of a brush.



LIKE A GOOD FAIRY we come to the assistance of those whose sight is defective in any way. We examine eyes with the greatest care and supply glasses guaranteed to fit exactly the eye needs of our patrons. We also mount them to harmonize with features. Why not let us examine your eyes. You may need glasses and not know it.

**Haltom & Friedly**  
OPTICAL PARLOR  
Entrance Through Jewelry Store  
Phone 576 814 Eighth Street

### ROYAL TYPEWRITERS

DISTRIBUTORS  
SERVICE  
The Dictaphone  
The Mimeograph  
Elliott Addresspress  
Standard Sealer

SUPPLIES OF ALL KINDS  
Typewriters All Makes  
Bought, Sold, Repaired  
**C. D. Reimers Co.**  
518 Eighth Phone 2222

ACCESSORIES,  
SUPPLIES,  
TOOLS,  
TIRES,  
TUBES,  
MOTOR OILS,  
GASOLINE.

OUR STOCK is complete, Our SERVICE most efficient, SHB bearings fit all cases.

**SANDERS-HAID  
AUTO SUPPLY CO.**

908 Ninth St. Phone 1925  
P. S. Ford camshafts, crankshafts, blocks and cylinder heads.

## MOTORISTS COULD SAVE MILLIONS ON TIRES

Spring is with us again. Even more authentic as a harbinger than the groundhog, the first robin or the fuzzy pussy willow is the annual tuning up of motors and the overhauling of last year's "little o' bus."

From now on motorists will be taking the road in ever increasing numbers, but they should make sure before taking the first spring "jaunt" that they have given their tires and tubes a thorough inspection.

To repair the engine, clean the fenders, shine up the body, cleanse the lamps, and put the car in "apple pie" order without inspecting the tires is the mistake made by too many motorists. An all-around tire inspection by each of America's 7,000,000 car owners would result in a saving amounting to millions of dollars in the annual national car mileage.

Records disclose that tire-sieves, blow-out patches, and plastic for plugging holes are being used on a far greater scale than ever before in the history of motoring. Notwithstanding the increased use of tire repair material, altogether too few auto owners are practicing tire conservation. Ignoring tires in want of care and repair is parallel to allowing a leak in the gas tank to go unattended. Extra care means "extra" miles in the long run.

Motorists should remember that even with the best of care tires have a hard road to follow. The strange part of it is that they last as long as they do. Day after day they are subjected to the hardest kind of usage, yet they continue to give good service.

More damage to tires is caused by running them under-inflated than by any other single cause. It might well be said that under-inflation is the "white plague" of the pneumatic. A few hundred miles with insufficient pressure and more damage is done to the tire than would be done in several

thousand miles under proper conditions. The side walls of the tire break down, the piles of fabric are pulled apart, and the rubber loses its resiliency. Within a short time, the tire becomes flat, wavy, and out-of-shape. Another condition commonly resulting is rimcutting. There are unquestionably more tires ruined from this practice than from any other cause.

Skidding is another cause for serious damage to tires. Great patches of tread are often rasped from the tires by this abuse, much as though it had been held against a grindstone. Sometimes even several piles of fabric are worn through. A little care in applying brakes will effectively prevent skidding and the resulting injuries to the tires.

Improper treatment of minor injuries to tires often causes serious trouble. Motorists often place emergency bands or protection patches over cuts and punctures and then forget all about them. In nine cases out of 10 serious injury to the tire results and the motorists wonder why. The answer of course is that the tire should have been permanently repaired when first injured. The emergency bands and protection patches are made for temporary service and cannot be expected to be used permanently.

Running in street car tracks ruins the best of tires quickly. The constant grind on the sidewalls soon wears away the rubber and leaves the fabric exposed, making early destruction of the tire certain. It should be borne in mind by motorists that even though the car runs smoother on the rails than on rough pavements, the cost is many times greater. Street car tracks are made for street cars to run on—not automobiles.

Injuries similar to those caused by running in car tracks may be caused by running in deep ruts or on muddy roads which have a frozen crust insufficient to bear the weight of the car. The rubber sidewalls are worn away and the fabric becomes worn and blistered. No tire will stand the rough

treatment. The sides will be rubbed and gouged away long before the tread is even slightly worn.

At this season of the year the motorists should take particular care to see that the wheels of his car are in perfect alignment. Running over rough pavements and in ruts quickly throws the tires out of line, and unless proper adjustments are made the tire will be soon ruined. The tread becomes worn through to the fabric in a remarkably short time. By taking the car to a dealer and having the wheels checked up the motorist may very likely save himself future trouble and expense.



Why not bring the "Safety First" movement right home by using ONLY our Pasteurized Milk for the properly pasteurized product (ours) is the only PURE milk to use. The finest of raw milk isn't pure—our pasteurized milk is the finest raw milk product made absolutely pure by pasteurization.

**Pure Milk Products Company**  
705 Tenth Street  
WICHITA FALLS, TEXAS

**Cam Shaft Knocks**  
A camshaft moving endwise will produce a knock similar to a light connecting rod knock. As the engine speed is increased the camshaft is held in one position by the additional power required to drive it and the

knock usually ceases. The camshaft gear plate may be removed and pressure exerted on the end of the shaft, holding it back against the front flange of the camshaft bearing, thereby determining if end play is producing the knock.

A very convenient filler for putting electrolytic in battery jars is made by steaming an old jar until it is soft and then forming a sort of spout at one side by means of two pieces of board. When the jar cools it retains the shape that has been given it.

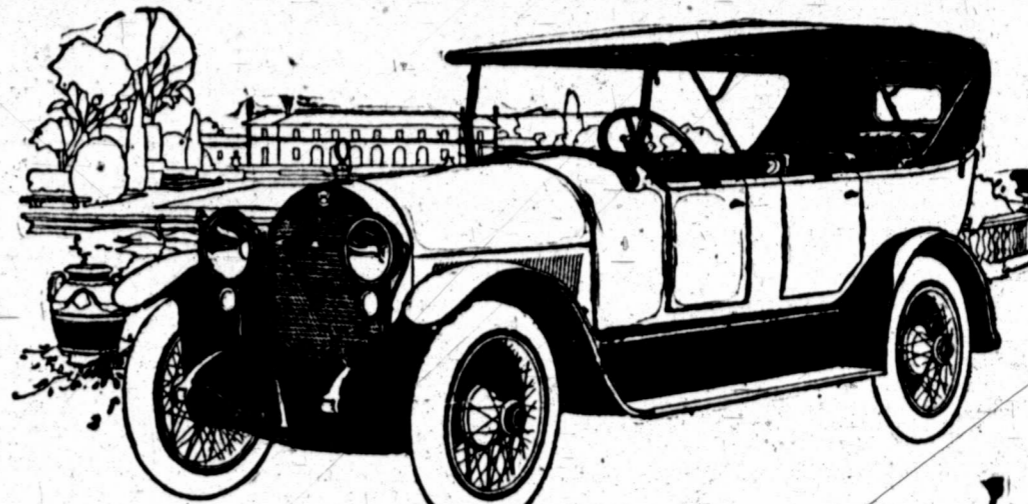

The Haynes Seven-Passenger is ideal for summer touring. We received two car loads of Haynes four and seven-passenger models this week. Deliveries immediately.

## Nolen-Stringer Co.

Tenth at Scott Phone 1940  
Wichita Falls, Texas

**IF IT'S FOR THE  
A U T O  
WE HAVE IT**  
Auto Accessories and Tires  
711 Tenth St. **W. S. AUTO SUPPLY CO** Phone 3088

**FOR THE NEXT FEW DAYS**  
We can make delivery of 2½-ton Master Trucks  
\$3090 F. O. B. FACTORY  
**Master of the Load  
On Any Road**  
\$3090 F. O. B. FACTORY  
**ECKMAN & VON ALLMEN**  
908 Ohio Next to Post Office Phone 828

**ROYAL TYPEWRITERS**  
DISTRIBUTORS SERVICE  
The Dictaphone  
The Mimeograph  
Elliott Addresspress  
Standard Sealer  
SUPPLIES OF ALL KINDS  
Typewriters All Makes  
Bought, Sold, Repaired  
**C. D. Reimers Co.**  
518 Eighth Phone 2222

ACCESSORIES,  
SUPPLIES,  
TOOLS,  
TIRES,  
TUBES,  
MOTOR OILS,  
GASOLINE.

OUR STOCK is complete, Our SERVICE most efficient, SHB bearings fit all cases.

**SANDERS-HAID  
AUTO SUPPLY CO.**  
908 Ninth St. Phone 1925  
P. S. Ford camshafts, crankshafts, blocks and cylinder heads.

**IN** the presence of the new Premier, no jutting details compel individual attention and thereby detract from the singleness of impression—you merely and solely drink in the beauty of the car as a whole.

The Premier, therefore, like the best examples of plastic art, is beautiful, because it is the simple, coherent embodiment in steel of a fundamentally beautiful conception.

**VICTORY MOTOR COMPANY**  
908 SCOTT PHONE 2100  
**PREMIER**  
THE ALUMINUM SIX WITH MAGNETIC GEAR SHIFT

*Hot Spot and Ram's-horn*  
HAVE LIFTED  
**CHALMERS**  
*to the Peak of Efficiency*

**IN** these days when "gas" is going up in price and down in grade through a shortage in supply the world over, consider these revolutionary devices: Hot Spot and Ram's-horn. They have lifted Chalmers to the very peak of efficiency.

They get amazing power out of low grade "gas." When the raw "gas" strikes Hot Spot this device transforms it into a "cloud," very much like a drop of water striking a hot stove. This "cloudy" condition makes just the right fuel for the engine. Now the task is to get it quickly to the engine chambers for ignition before it can condense or "grow rainy."

This is where Ram's-horn performs heroic service. It has no sharp corners for "gas" to lodge against, is surprisingly short in length, and the velocity with which "gas" travels through this "tunnel" is estimated at one hundred miles per hour.

The results are two-fold. You get power with rare smoothness. You seldom experience such difficulties as fouled spark plugs, burned bearings, scored cylinders and the like, because "raw gas" cannot trickle down past the pistons and thus "cut" the lubricating oil in the crankcase.

These efficiency results have added to the impression that Chalmers is one of the few great cars of the world.

**S. BEMROD**  
712 Eighth Street



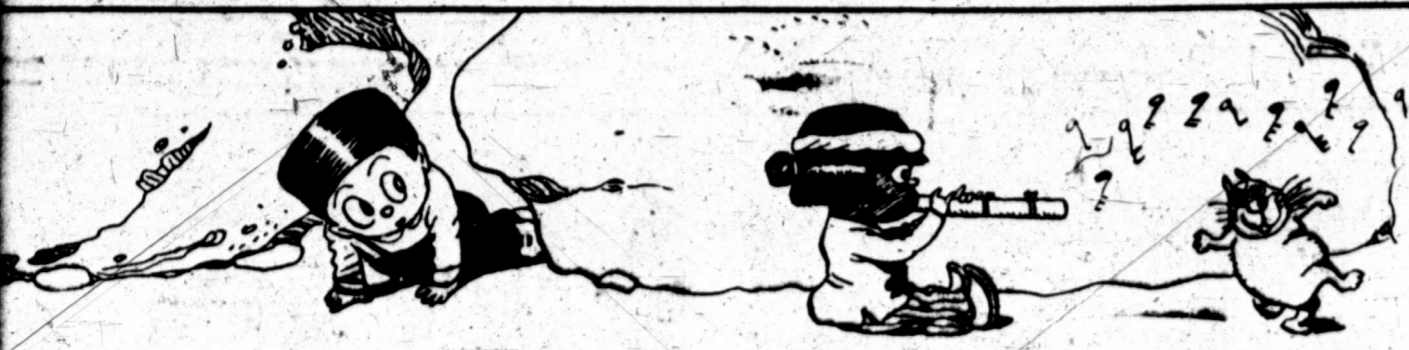

May 2, 1920

Copyright, 1920, by International Photos Service, Inc.  
Great Britain Rights Reserved Registered U. S. Patent Office

# Little Jimmy



"JIMMY, WE'VE BROKEN A SPRING! RUN OVER TO THAT RANCH AND SEE IF THEY'VE A TELEPHONE, HURRY BACK AND TELL ME!"



"YES, WE CAN'T MOVE, WE MAY BE LAID UP DAYS - BROKEN SPRING"



"DID YOU ALL SAY BUS' SED SPRING AN' DIS FER FUM TOWN?"

"HONEY LAM, LES ONNITCH!"

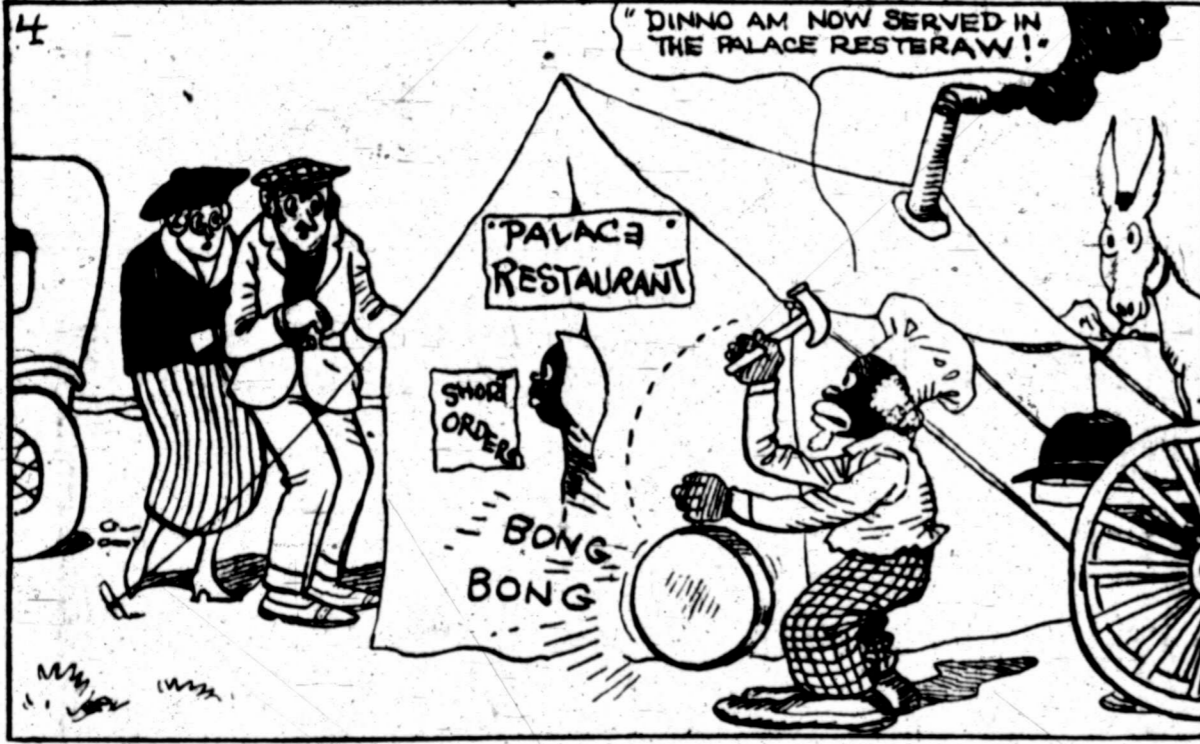

"DINNO AM NOW SERVED IN THE PALACE RESTRAW!"

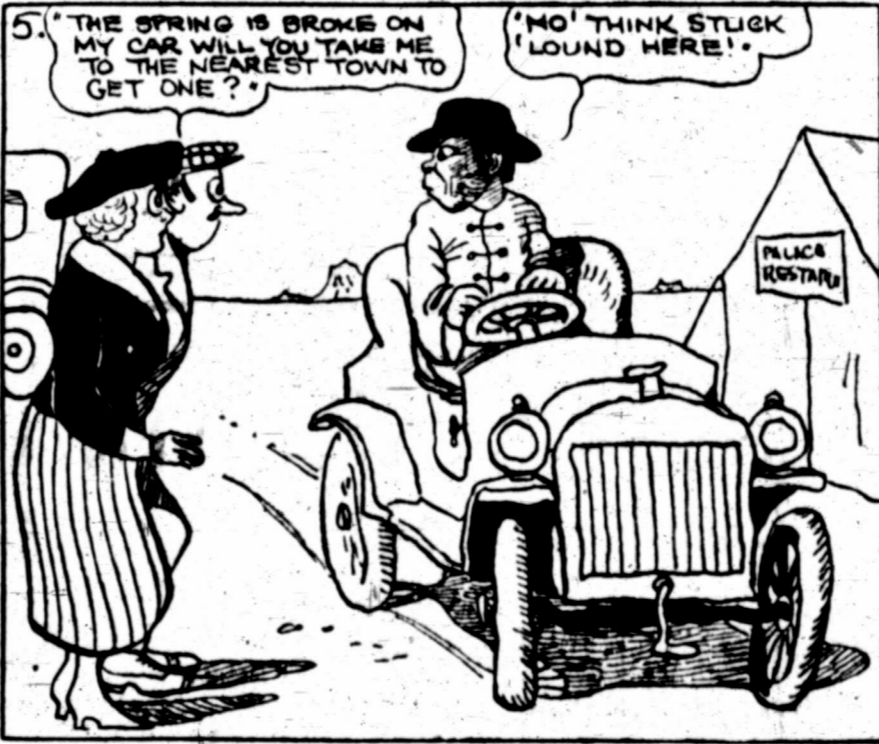

"THE SPRING IS BROKE ON MY CAR WILL YOU TAKE ME TO THE NEAREST TOWN TO GET ONE?"

"NO! THINK STUCK 'LOUD HERE!"



"SABBY HIM?"



"I AM AN EDUCATED WANDERER AN AM ON MY WAY TO THE COAST, I WAS ONCE A TEACHER OF THE YOUNG."

"DYE MIND WAITIN' ROUND A FEW MINUTES."



"THAT KIDS NO PLACE IN SIGHT AND HAS BEEN GONE AN HOUR!"



"I SENT MY LITTLE BOY OVER TO SEE IF YOU HAD A TELEPHONE IF YOU BEEN HIM I'VE A SPRING BROKEN IN MY CAR."

"NAW, NO LEEDELE BOYS IS BEEN HAAR ANYWAYS WE DOND GOT NO PHONE IF YOU SMOG PAY ENUP MY MAN CAN BRING YOU YONE FROM TOWN, IT TAKES TWO DAYS!"



"SIT UP!"



"THATS RIGHT MISTER PRAIRIE DOG."



"DID THEY SAY IT WOULD TAKE TWO WHOLE DAYS TO GET BACK WITH THAT SPRING?"



"YUP! WHAT'S THE DIF'?"



"NONSENSE! THAT ROCK MAKES FINE CHALK, NOW WRITE 'MADAGASCAR' THREE TIMES!"





IT'S FOR YOU JOE AND A WOMAN'S VOICE TOO -

FOR ME? WELL WELL - WONDER WHO IT COULD BE FROM - WHY THE PECULIAR LOOK?

# Mr. and Mrs. -

By Briggs

Copyright W. T. Briggs Inc.

WELL - I'VE MET THE NEW NEIGHBORS - THEY SEEM LIKE REAL NICE FOLKS - GOOD LOOKING FURNITURE -

NO! 'ZATSO!!? TELL ME ABOUT THEM VI

THERE'S THE DOOR - BELL - I'LL GO

WHY CERTAINLY COME IN? WON'T YOU?

PLEASE MAM - COULD USE TEL. PHONE? SHUST MOVE IN - NEX' DOOR - PLEASE'S

HANLO! ISS DAS OLAF? YAH DIS ISS MILLIE! YAAS I LOFE YOU MY OLAF WHEN DO I SEE YOU YOU BAT BOY - NO NO OLAF - LEESEN - YOU LOFE ME TOO YET?

I HOPE THERE WON'T BE ANY MORE LIKE THAT - PHEW!

THERE'S THE DOOR AGAIN

WHY CERTAINLY COME RIGHT IN

OH PAW DON ME - I'M MISS CAWFWAWF - NEW NEIGHBORS NEXT DAWN - COULD I USE YOUR PHONE A MOMENT - OURS HADN'T BEEN INSTALLED YET Y' KNOW - PER-FECKLY SPLENDID OF YOU - THANKS -

HELLO GUY YOU DEAR OLD THING - YES THIS IS TWEETIE - OH YOU DAW-LING OLD RAG TAG - HERE'S A TWEET KISS FOR MY BABY - OF CAUSE I DO DAWLING - I'M A JEALOUS CAT TOO DEAR - YES HON-Y

LISTEN VI - IF YOU BRING ANY MORE OF THAT IN HERE I'LL DIE - HONEST

THERE GOES THE DOOR BELL - A - GAIN! NOW COM - POSE YOURSELF - WE'LL BE IN DISGRACE

CERTAINLY COME IN

SAY MADAM! I'D LIKE FOR TO DALLY WITH YOUR PHONE A MINUTE - I'M DE SHOFRER NEXT DOOR

HELLO MOLL! SAY LISTEN KID - YOU NEEDN'T WAIT FOR ME - I GOTTA DO SOME WOIK! WOTSAT! SAY! SUPPOSIN' I AM MARRIED TO YA - WOT ABOUT IT? OUT OUT DA MUSH!

AH-H - ALL MARRIED FOLKS ACT DAT WAY WOT'S EATIN' YA!! TAKE DE KIDS AN' GO AN' SEE A MOVIE OR SOMETHIN' -

I FAIL TO SEE ANY-THING FUNNY' IN THAT VILE MAN - YOU ARE HAVING A GOOD TIME OUT OF IT - I SHOULDN'T THINK YOU WOULD GIVE YOUR APPROVAL TO SUCH LOW BROW LANGUAGE -

MAMA LOVE PAPA?

BRING ON THE REST - THEY GET FUNNIER ALL THE TIME

BRIGGS

MAY 2 1920