

THE WEATHER
West Texas: Sunday fair, warmer in north and east portions; Monday fair.

Wichita Daily Times

SUNDAY and WEEKLY EDITION

VOLUME XIII \$6 PER COPY EVERYWHERE WICHITA FALLS, TEXAS, SUNDAY, FEBRUARY 15, 1920. THIRTY-SIX PAGES TODAY NUMBER 260

LANSING WAGE CRISIS IS POSTPONED

Lansing Incident Stirs Washington

WASHINGTON, Feb. 14.—Official Washington today was apparently bewildered by the sudden resignation of Secretary of the Brotherhood of Railway and Shipbuilding Workers, which was announced by the request of President Wilson, who charged his ranking cabinet officer with trying to assume presidential prerogative.

Not since the now famous resignation of Wm. J. Bryan, Lansing's predecessor on the eve of the signing of a submarine note to Germany, has a break in the ranks of the official family caused so much discussion.

Talk of a congressional investigation at which a full story of differences between Lansing and the president might be laid, possibilities of the resignation affecting the League of Nations battle in the Senate and the possibility of resignation of the cabinet officers were some of the things discussed in private. Administration officials and congressmen, however, avoided any public utterance until they have had more time to go into the resignation and events leading up to it.

WASHINGTON, Feb. 14.—Under Secretary Polk, John W. Davis, ambassador to Great Britain, and Hugh C. Wallace, ambassador to France, are foremost among those being discussed to head the state department as successors to former Secretary Lansing, who announced his resignation after a dramatic clash with President Wilson.

Although it is known that Mr. Polk has determined to return to private life and practice law, some friends of the administration suggest that he might be induced to serve out the unexpired term of his former chief.

The Lansing resignation furnished officials in Washington with a sensation unparalleled since William J. Bryan departed from office. The statement of Secretary Lane who is leaving the cabinet March 1, that he is resigning, was a surprise to many.

Discusses Sensation
Congress discussed the sensation with vivacity in the cloak rooms but the subject did not come up in debate on the floor of either the house or senate. Such comment as was made was more or less confined to the treatment of Lansing's resignation, and others recalled that one of the president's prerogatives is to remove the members of his own official staff.

The row served to bring to public light much that has been going on under the surface since President Wilson fell ill and the principal effect was to emphasize that President Wilson and his former secretary of state were at loggerheads on many important subjects in the war in 1917 and that these disagreements, which were on fundamental questions of policy, continued to the present.

SAYS SUFFRAGE WILL NOT STAND TEST IN COURT

Ratification Over Heads of People Illegal Declares The Opposition.

NEW YORK, Feb. 14.—Granting of woman suffrage "over the heads of people" by legislative act "can not stand the tests in the courts that will ensue," declares a statement issued tonight by the National Association Opposed to Woman Suffrage.

"These cases," the statement continues, "should ratification be obtained in time for women to vote this year, will not only hold up the election result as did the Hayes-Tilden conflict, but possibly necessitate a second election. Republican and Democratic chairman, working under the suffrage whip, are leading the country straight for political chaos."

The statement was amplified by Miss Mary G. Kilbreth, the president, who declared two suits would be instituted to test the constitutionality of the Susan B. Anthony amendment if it becomes operative before the elections next fall. Miss Kilbreth declined to give details of the legal action contemplated but said preliminary steps had been taken.

LEADERS DIVIDED
ON THE POSSIBILITY OF A COMPROMISE

WASHINGTON, Feb. 14.—Peace treaty negotiations still stood at an impasse tonight with opinion among leaders divided on possibilities of a compromise to insure ratification when the treaty is taken up in the senate next week.

Discussion centered on two revised articles, ten reservations submitted yesterday by Senator Hitchcock, Democratic leader, but there seemed little disposition by any considerable number of Republicans to accept either.

SHIPPING BOARD
STEAMER IS BEING TOWED INTO PORT

NEW YORK, Feb. 14.—The U. S. Shipping Board steamer William Henry Webb, was being towed to port today by the steamship Panama, according to a message received at the naval radio station here. The Webb was crippled and reported afloat off the New Jersey coast between Beach Haven and Turkey Beach Light. The Webb carried a crew of 40.



According to latest advice, Constantine the former King of Greece, is to return to the throne of that country. The rumor has been current for some time that the former monarch contemplated returning to the power he abdicated during the world war.

WOMEN STAGE WARM SESSION IN CONVENTION

Partisanship Threatens to Disrupt Procedure at Chicago Meeting

CHICAGO, Feb. 14.—Partisanship crept into the National Suffrage Association today and for a time threatened to disrupt procedure. At the end of a warm parliamentary struggle, Democrats and Republicans were appointed.

Mrs. Richard Edwards, of Peru opened the fight when she presented a resolution thanking Will H. Hayes, Republican national committee chairman for his work in the interests of suffrage. Mrs. Rose Young, a Democrat, seconded the Hayes motion, stating his work in the cause of suffrage demanded recognition despite his party politics.

A score of women clamored to speak. Mrs. Carrie Chapman Catt, presiding, held a motion of the "previous question" was in order, shutting off debate.

Wanted Cummings Included.
Mrs. Rose Gelborn, of Missouri, spoke on a point of order and asked to amend the list to include Homer S. Cummings, Democratic national chairman. The amendment was ruled out of order and the vote was taken, the resolution carrying by a wide margin.

During the shouting Mrs. George Bass, chairman of the Women's Democratic Commission, left the hall, declaring she would not vote on such a "preposterous resolution." She paced up and down the corridor shaking her fist and denouncing the move. Delegates were clamoring for the right to speak.

ALLEGED BRIDE MONEY TURNED OVER TO JUDGE

Roll of Bills Containing \$475 Involved in Case From Bartlesville, Oklahoma.

MUSKOGEE, OKLA., Feb. 14.—A roll of bills containing \$475, said to have been paid as bride money to a deputy United States marshal, was turned over to Federal Judge R. L. Williams in open court here today.

This money, the attorney said, was to have been divided equally between three men, one of whom, Bert Van Sickle, a few days ago pleaded guilty to accepting a bribe.

GOVERNMENT PLANS TO TAKE OIL INSTEAD OF CASH AS ROYALTY

WASHINGTON, Feb. 14.—Chairman Payne of the shipping board today asked Secretary Lane to exercise at once the authority given him by the government to take the government's royalty on oil produced in oil instead of cash and to sell it to any government department.

Mr. Payne said such action would enable the shipping board to obtain its requirements of fuel oil. The board recently rejected bids for supplying the annual fuel needs of 100,000 barrels because of the insufficient amount offered.

RESOLUTION SEEKS TO PREVENT SALE
WASHINGTON, Feb. 14.—A resolution directing the shipping board not to sell former German steamships was introduced today by Representative Sabath, Democrat, Illinois.

WASHINGTON, Feb. 14.—Despite efforts in various quarters to prevent the shipping board from offering for sale Monday the thirty former German liners, Chairman Payne was proceeding today with the original plans to receive bids for the vessels.

WANT TO KNOW IF AGREEMENT IS MADE
WASHINGTON, Feb. 14.—President Wilson was asked in a Senate resolution adopted late today what agreement, if any, he had made with British negotiators regarding the disposition of the German ships offered for sale by the shipping board.

MURDERS HIS WIFE WALKS TO CAPITOL AND KILLS HIMSELF

Little Rock, Ark., Feb. 14.—While her three small children looked on in utter helplessness, Mrs. C. L. Day, aged 39, was shot to death in her home here tonight by her husband.

Ray then left the house and finished the tragedy by ending his own life at the entrance to the capitol.

PEYATT PRESIDENT GULF COAST LINES; OFFICE IN HOUSTON

ST. LOUIS, Feb. 14.—J. S. Peyatt, federal manager of the St. Louis and San Francisco railroad, has been elected president of the Gulf Coast Lines and will assume that position March 1st, when the roads are returned to private control. It was announced here tonight. His headquarters will be at Houston, Texas.

FRANKIE THOMPSON HAS FORWARDED HIS CONTRACT

JOPLIN, Mo., Feb. 14.—Frankie Thompson, third baseman, has returned his signed contract to the St. Louis American League team and is prepared to start to Taylor, Texas, February 24, for the spring training season. He was purchased by the Browns from the Joplin Western League team before the close of the season last fall.

MAY MOVE KAISER AWAY FROM BORDER

THE HAGUE, Friday, Feb. 13.—Holland probably would not be unwilling to accede to a polite request from the Allies to put former Emperor William farther from the German frontier than he is at present, it has been learned here, but would undoubtedly resent any dictation as to sending him to a Dutch island or any particular place.

REFERRED TO A CONFERENCE OF COMMITTEEMEN FEBRUARY 23 AS SUGGESTED BY PRESIDENT

DETROIT, Mich., Feb. 14.—The strike of 300,000 members of the Brotherhood of Railroad Employees and Railway Shop Laborers, set for next Tuesday, was tonight indefinitely postponed by A. E. Barker, international president of the union, in accordance with the request of President Wilson that action be delayed until after the general conference of railway union committeemen on February 23.

Mr. Barker's decision, he announced, was taken on recommendation of the executive committee now in Washington, to whom it appeared, he said, that late developments in their wage controversy tended to place the maintenance of way union in a position apart from the mere purpose of forgetful of public interests. He maintained, however, that immediate relief must be had and that a strike as planned would have been fully justified.

Notice of the decision to postpone the strike was communicated to Director of Mines by Mr. Barker in this message.

"In compliance with recommendations from the committee of the Brotherhood now at Washington I am indefinitely postponing the strike to have become effective Tuesday morning, February 23. However, I am confirmed in my belief that strike action would have been eminently justified to force favorable action on the wage demands of the men for whom I speak. It is evident our committee did not desire that the maintenance of way Brotherhood should be driven into a position seemingly forgetful of the public interest due to unyielding interests including the avenues of information by which the public can be reached, the reason being important of actual conditions among these railway workers. I desire to impress upon you with all the force at my command the absolute necessity of relief for our men immediately, if a most serious situation from which there will be no retreat is to be avoided."

WASHINGTON, Feb. 14.—The railroad wage controversy was referred today to a general conference of union committeemen, called to meet here February 23 for the purpose of determining whether demands for increased pay will be pressed on the government, or passed on to the railroad corporations soon to assume control.

Representatives of the fourteen unions, conferring with Director General Hines since February 3, and whose spokesmen laid their claims before President Wilson yesterday, have tentatively accepted the White House proposal for a tribunal, created either by law or on the president's motion, to consider the demands. Final word must come, however, from higher union authority, the conference of union leaders.

Strike More Remote.
While the delay of the railroad wage controversy has been a relief to many, the possibility of a general strike appeared more remote tonight. Officials of the Brotherhood of Railroad Employees and Shop Laborers did not sign the letter accepting Mr. Wilson's proposal.

Assurance is Given.
The president is given assurance by the railroad union officials that he would provide machinery to deal comprehensively with their claims; he proposed the naming of a commission of wage experts to make a preliminary study of the situation. The president said he was "certain it is apparent to all reasonable men and women."

WASHINGTON, Feb. 14.—The railroad wage controversy was referred today to a general conference of union committeemen, called to meet here February 23 for the purpose of determining whether demands for increased pay will be pressed on the government, or passed on to the railroad corporations soon to assume control.

Representatives of the fourteen unions, conferring with Director General Hines since February 3, and whose spokesmen laid their claims before President Wilson yesterday, have tentatively accepted the White House proposal for a tribunal, created either by law or on the president's motion, to consider the demands. Final word must come, however, from higher union authority, the conference of union leaders.

Strike More Remote.
While the delay of the railroad wage controversy has been a relief to many, the possibility of a general strike appeared more remote tonight. Officials of the Brotherhood of Railroad Employees and Shop Laborers did not sign the letter accepting Mr. Wilson's proposal.

President's Telegram.
Yesterday I addressed to the chief executives of the principal railroad organizations, including the one of which you are president, a message, a copy of which has been transmitted to you. I trust that you will receive it with interest, and that you will be able to act on it in a timely manner. I am sure that you will be able to act on it in a timely manner. I am sure that you will be able to act on it in a timely manner.

MAKES ATTACK ON CONFERENCE OF THE GOVERNORS OF MEXICO CALLED THIS WEEK BY CARRANZA

WASHINGTON, Feb. 14.—Governor Adolfo de la Huerta, of Sonora, Mexico, has issued a statement attacking the conference of governors in Mexico City called this week by President Carranza, as a secret conclave to force agreement in advance on election procedure, according to Mexico advices. The governor denounced the convention because it would not agree to the necessary steps to withdraw the strike order and to make sure that no interruption whatever to transportation should occur.

DEMOCRATS WIN CONGRESSMAN IN MISSOURI ELECTION WITH A LEAGUE OF NATIONS PLATFORM

FIFTY ARMED MEN ARE PLACED ON GUARD AT A LOUISIANA SUGAR PLANT

NEW ORLEANS, La., Feb. 14.—Fifty armed men with rifles, were placed on guard today at the Chalmette plant of the American Sugar Refining where a strike is in progress following a clash in which a negro, said to be a non-union worker, was shot and killed. The plant was closed after the fight. Arrival of a car believed to contain non-union men started the trouble.

EXCELSIOR SPRINGS, MO., Feb. 14.—The election of Captain J. L. Milligan, Democratic candidate, and League of Nations advocate, over John E. Frost, Republican and league opponent, as representative in congress for the third district, was concluded at 9:30 o'clock tonight by W. I. Coles, chairman of the Republican state committee. Captain Milligan's majority, Chairman Coles said, will be between 1,700 and 1,800.

The election was to choose a successor in congress to Secretary of Commerce Joshua A. Alexander and the League of Nations was the dominant issue in the campaign.

ARREST BOLSHEVIKI ACTIVE IN FINLAND

HELSINGFORS, Finland, Feb. 14.—During the last two days more than fifty persons have been arrested in Finland charged with circulating the Bolsheviki propaganda. In some places the agitators are said to have distributed arms and bombs. Several of those arrested are foreigners who probably will be expelled from the country.

FORWARD A NEW NOTE TO HOLLAND
LONDON, Feb. 14.—The allied supreme council today forwarded to Holland the note prepared yesterday on the case of the former Emperor William, whose surrender to the entente was recently refused by the Dutch government.

WEATHER FORECAST FOR COMING WEEK
WASHINGTON, Feb. 14.—Weather for the week beginning Monday: West Gulf states: Generally fair; rising temperature first half of the week, northerly or above southerly winds.

SENATOR GRONNA CHARGES BARNES OPPOSES CHANGE

Accused of Spreading Propaganda to Prevent Abolishment of Corporation

CANDIDACY OF HOOVER INJECTED INTO DISCUSSION

Intimates Barnes Is Boosting Former Food Administrator for President

Washington, Feb. 14.—Senator Gronna, republican, North Dakota, charged in an address today in the senate that Jullius Barnes, president of the United States Grain Corporation was "conducting a propaganda campaign" against the senator's bill proposing abolition of the corporation. The senator gave formal notice that if the Republican party nominated Herbert Hoover as its candidate for president, he would vote for the Democratic candidate, "provided he shares my views."

Charging that Mr. Barnes had erroneously reported that the bill in question would terminate the government's wheat price guarantee and had overestimated the country's wheat supply 48,000,000 bushels, Senator Gronna said: "I don't see how it is possible for Mr. Barnes to position himself for proper attention to the interests of the producer and consumer and at the same time to be manager for the presidential campaign for one of the distinguished associates, the greatest internationalist in the United States."

Sherman makes inquiry.

"I have an ungrounded curiosity to know whom the senator refers to by that remark," interrupted Senator Sherman, Republican, Illinois.

"I am informed that it is Mr. Hoover's campaign," said Senator Gronna.

"I have understood," Senator Sherman pursued, "that Mr. Hoover has had some difficulty in discovering with what political party to ally himself. Does the senator know whether he has decided on a party affiliation yet?"

"The only information I have is in the Blue Book," said Senator Gronna. "It says here he is a liberal."

"But there isn't any such party in this country," rejoined Senator Sherman. "That is an English party. But there may be developments in this chamber which will result in creating one next session."

"I am American enough to require a 100 percent Americanism in my candidate for the presidency," Senator Gronna continued. "I am not for any party which nominates an internationalist and if the Republican party nominates one this year, I shall vote for the Democratic nominee provided he shares my opinion on the subject."

Senator Gronna dealt at some length with expenditures by the grain corporation. He told the senate that he was now using its profits on wheat sales to conduct a national advertising campaign which "tended to raise prices of wheat stocks now in the hands of dealers and manufacturers."

JUDGE BONNER MAY BE A CANDIDATE FOR MAYOR OF THE CITY

Prospects for a third in the coming mayoralty race developed Saturday when it became known that Judge William N. Bonner, who recently resigned as judge of the 30th district court had been approached and urged to enter the contest.

Questioned by a representative of The Times in connection with this, Judge Bonner admitted that a number of his friends had discussed the matter with him and urged him to make the race, but stated that he could make no definite statement.

"I have really not been in a position to give the matter the thought which the matter should have, having only recently resigned my position with the district court and re-entered the practice of law," said Judge Bonner. "I must have more time to think the matter over before I come to a decision."

"While, as I remarked, I am only getting re-started into private practice, I will state that if I become convinced that I can be of value to the people of the city in the office of mayor or any other office, and it does not take so much of my time as to prevent my carrying on my profession as an attorney at law."

With the election only a little over a month away, Walter D. Cline is, to date, the only officially qualified candidate for the office. Judge Bonner is the second additional candidate with whom it has become known within the past few days. His friends have discussed a possible candidacy. Further developments with respect to the mayor's race are expected within the next two or three days.

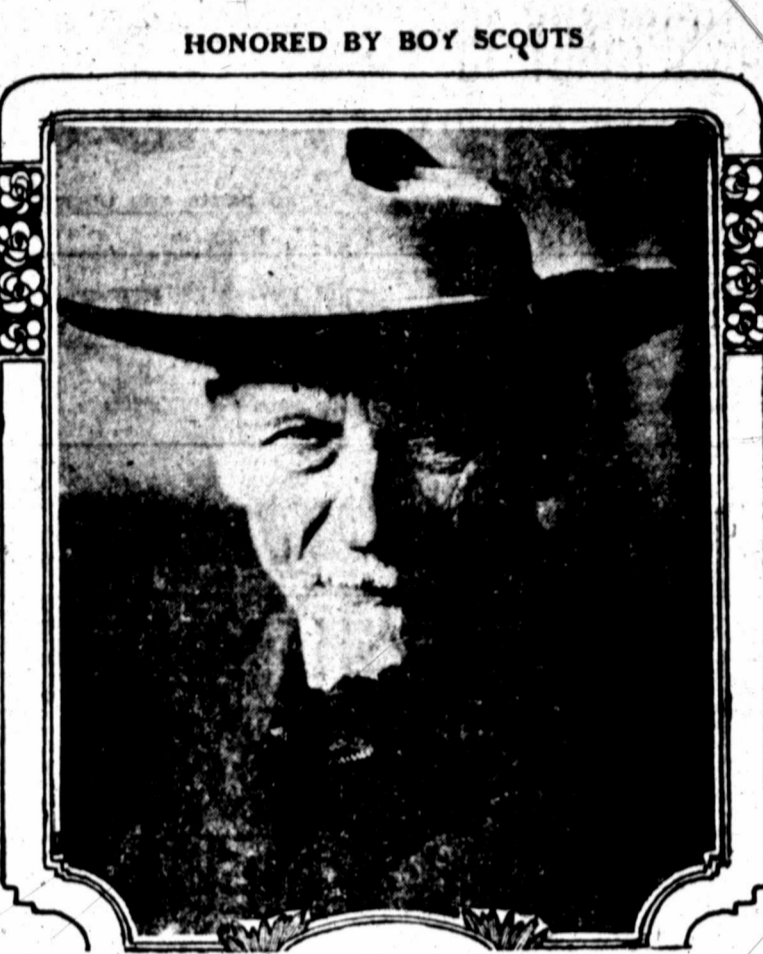

Daniel Carter Beard, noted cartoonist, hunter and author, was recently banqueted in New York city by the Boy Scouts of America in honor of his achievements in that organization's movement. Mr. Beard also celebrated his seventieth birthday anniversary on the occasion.

WICHITA FALLS HEADQUARTERS FOR INTERNAL REVENUE DISTRICT FROM FORT WORTH TO AMARILLO

Wichita Falls has been designated as the headquarters for the internal revenue district covering all of the territory from Fort Worth to Amarillo and a branch office has been established here.

This office is one of the eight in the entire state and will be given ten deputy collectors who will start to cover the district in the next few days. These deputies are local collectors and the necessary instructions and the necessary preparatory to assisting the 1919 individual taxpayers. The local office is in charge of A. P. Bowden who is following as assistants, L. S. Stubbins, Henry Wampler and L. E. Sherrard.

Income tax blanks of all kinds have been received at the local office in room 228 Postoffice building and starting Monday, February 16, the office will be open from 8:30 A. M. to 5:30 P. M. to assist all taxpayers. This help will be continued until March 15 when all returns must either be filed at the local office or at Austin. All taxpayers are urged to prepare their returns as soon as possible to prevent the "grat" during the last few days as happened last year.

For the guidance of the tax payers, the following information is being prepared the following advice which is properly headed:

Individual Income Tax Payers.

Tax payers who have received blanks are urged to make every effort to fill them out without assistance and in any event to get their figures together before calling at the Revenue office for assistance.

The last date for filing a return is on March 15th in the case of those taxpayers filing on a calendar year basis. If on a fiscal year basis, the last day is two months and 15 days following the close of the accounting period.

The dividing line for income liability is as follows:

Report must be filed if net income amounts to \$2,000 or more and the taxpayer is married.

Report must be filed if net income amounts to \$1,000 or more if the taxpayer is single.

In arriving at net income all income and all business expenses must be taken into consideration.

Corporations.

Corporations are subject to tax on their net earnings but must file a report regardless of whether they made any money or not. The mere fact that a corporation was in existence and attempting to do business during any part of the year 1919 is liable for a report. If the corporation keeps its accounts on a fiscal year basis, it must make a return within two months and 15 days after the close of its fiscal year—otherwise it must file on a calendar year basis. Joint

stock, received by a tax payer should be reported in his individual return, for duty purposes only, a dividend that certain liquidating dividends are considered the same as any ordinary profit made and are subject to both normal and surtax. For the year 1919 the normal tax rates are four per cent on the first \$4,000 (net income) above the personal exemptions, and eight per cent on the balance. The surtax is the same as for 1918 and applies only on incomes in excess of \$5,000.

"We have received a great many inquiries," declares Mr. Bowden, "as to leases and oil stock. Such losses cannot be claimed until actually sustained, that is to say that a person who purchased oil stock is not entitled to claim the purchase price as a loss until the stock is actually sold or otherwise disposed of. The mere fact that the market value of a stock or lease, on December 31, was less than the par value of the purchase price does not constitute a loss. The burden of proof is on the taxpayer to show a bona fide loss by virtue of a closed transaction in the year in which said loss is being claimed."

JUDGE LANDIS REQUESTS HIS NAME ELIMINATED FROM BASEBALL CONTEST

CHICAGO, Feb. 14.—Federal Judge Kenesaw Mountain Landis upon his own request has been eliminated from consideration as a possible successor of August Herrmann as chairman of the National Baseball Commission, John Heydler, president of the National League, announced here today.

PREPARATIONS FOR AN OBSERVANCE OF "ARBOR DAY" WEEK

Preparations for observing the week beginning February 22, Arbor Day, as "Tree Planting Week in Wichita Falls, were made at a meeting of the city beautiful department of the Civic League, held Saturday afternoon, Mrs. W. S. Curlee, the chairman of this committee, announced her committee at this meeting and the organization for the campaign was perfected.

The city has been divided into five districts, with a chairman and two assistants for each district, who will visit the entire city, noting the places where trees are needed and making an advisory report, as well as creating sentiment towards tree planting. The nurserymen and landscape gardeners of the city will be requested to have an ample supply of trees of all sorts on hand at convenient places in each section of the city for planting at this time. The citizens are likewise urged to have holes prepared for planting. The trees will be supplied at a reasonable price. Every householder in the city is

urged to plant at least one peach tree, and as many fruit and shade trees as possible. Information will be published from time to time regarding the varieties of both fruit and shade trees that thrive best in this part of the country, and other items of interest to those who wish to join in this city beautiful movement.

Through the club and the church societies the league hopes to interest hundreds of families in the Tree Planting Week. The committees appointed for the campaign, as announced Saturday, are as follows: Baptist church, Mrs. W. W. Anderson; Presbyterian, Mrs. S. H. Burdick; Christian, Mrs. R. E. Shepherd and Mrs. W. R. Duke; Catholic, Mrs. Wade Walker; Episcopal, Mrs. R. J. Goodale; Jewish, Mrs. J. Cohen; Methodist, Mrs. W. S. Curlee; Clubs: New Century, Mrs. Burnside; Delphinian, Mrs. C. F. Spencer; Beta Delphinian, Mrs. Curlee; Travel Club, Mrs. Lauck; Unity Club, Mrs. Gorsline.

Five city districts: No. 1, east of railroad, Mrs. C. F. Spencer, chairman, Mrs. Lillard and Mrs. W. R. Duke; No. 2, Michigan to Austin, river to south limits, Mrs. B. F. Johnson, chairman, Mrs. L. Mayfield and Mrs. L. F. Stone; No. 3, Austin to Brook, river to south limits, Mrs. R. E. Shepherd, chairman, Mrs. E. B. Kirley and Miss Moore; No. 4, Brook to Polk, river to south limits, Mrs. W. W. Anderson, chairman, Mrs. C. W. Beavers and Mrs. N. H. Pounds; No. 5, Polk to Hay, river to south limits, Mrs. J. F. Lauck, chairman, Mrs. Van Woereman and Mrs. Burnside.

Fly with Hall today. Call Field, 260-110

EMERGENCY HOSPITAL AT CALL FIELD WILL BE OPEN ON MONDAY

The emergency hospital at Call Field will be opened Monday, it was announced Saturday by C. W. Snider, chairman of the Methodist hospital committee, who is in charge.

The entire furniture and equipment for the hospital, the most modern and complete obtainable, has been installed in the hospital, Mr. Snider stated, the personnel has been practically obtained by Miss Webster, the superintendent, and nothing stands in the way of the uninterrupted operation of the institution.

It is hereby invited to inspect the institution Sunday, says Mr. Snider.

FARMERS CONGRESS SUPPORTS PRINCIPLES OF LATE CONFERENCE

CHICAGO, Feb. 14.—The Farmers' National Council, said to represent 750,000 farmers in eighteen states, today issued a statement supporting the general principles enunciated by the National Farmer-Labor Co-operative Conference, in session here.

The farmers' organization urges a two-year extension of government control over the railroads and demands that the government retain all ships that can be used by the United States.

The statement declares the farmers are opposed to efforts to restrict the "civil liberties of American citizens by peace-time sedition laws."

A capital property tax to pay off the war debt of the United States was also endorsed.

Just before adjournment the congress passed a resolution endorsing the enactment by congress of a law embodying the principles of the Plumb plan.

DECLARES FINANCIAL OUTLOOK AT PRESENT HIGHLY ENCOURAGING

WASHINGTON, Feb. 14.—Favorable report was received unanimously today by the Senate agriculture committee of the revised Kenyon-Kendrick bill providing for federal regulation of the meat industry. The bill was formulated by the committee from measures previously introduced by Senators Kenyon, Republican, Iowa, and Kendrick, Democrat, Wyoming.

The revised bill proposes a livestock commission of three men to take over powers and duties of the bureau of markets, of the department of agriculture. The commission would establish regulations for the meat packing industry.

REPORT THAT VILLA PLANNED CAPTURE OF TWELVE AMERICANS

EL PASO, TEXAS, Feb. 14.—During his recent raid on Lerdo and Gomez Palacios, suburbs of Torreon, Coshulla, Villa declared he intended to capture twelve American citizens, whom he would hold as hostages for the surrender of a Mexican resident of Los Angeles, sentenced to death by the rebel leader, according to reports current in Torreon, says the Examiner of Mexico City.

The first of these Americans was E. Askew, an employee of the Tlahualilo company's plantation near Lerdo, it was said.

Villa is reported as having threatened that if the American government refused to deliver the Mexican in Los Angeles to him, he would shoot the twelve Americans.

ONLY 380 NEW CASES OF INFLUENZA REPORTED TO THE HEALTH BOARD

AUSTIN, TEXAS, Feb. 14.—Only 380 new cases of influenza were reported at the state health department for the 24 hours previous ending at noon today. This shows a steady decrease in the disease since the first of the week.

HOUSTON REPORT ON SHIPPERS AND ROADS

HOUSTON, TEXAS, Feb. 14.—Winds on Texas coast; moderate to fresh northerly.

Shippers forecast: Protect 36 hours shipment northwest and north Texas from temperatures 27 to 32 degrees.

Weather conditions and highway bulletin: The area of high pressure noted Friday morning has rapidly extended southward into Texas and it is much colder in all sections. Dirt roads continue too soft and rough for extended journeys, including the highway to Beaumont.

Never in the history of Texas have women been allowed such liberty as they now enjoy. Women agitators paraded the streets in carriages and wore nationalist flags, although the majority still wear the veil.

CONTRALTO RECITAL

Miss Anna Louise Week of Spokane, Washington

FIRST CHRISTIAN CHURCH, Tenth at Travis

Friday, February 20, 8 P. M.

Miss Week has a contralto voice of remarkable range and sweetness and every lover of good music should hear her.

Admission Free

YOUR PHOTOGRAPH

taken should be more than a mere picture. Mr. Kemp, our artist is showing for the first time in this city his new Buff Etchings—

These sketches are made on heavy drawing paper—everyone says they don't look like photographs, but like those beautiful old English Etchings.

Don't fail to see them and make your appointment for a sitting

BARTLETT'S STUDIO

710 1/2 Ohio Ave.

HOOSIER

—the Kitchen Cabinet that saves miles of steps

Compare your work equipment with the business woman's labor-saving conveniences—then

Come and select a Hoosier—

Stop being a drudge

If you are not familiar with modern business equipment, visit any office and see the many appliances that enable business men and women to do their daily tasks without wasting energy. You'll find that your workshop—the kitchen—has been pitifully neglected and much of your time squandered in needless drudgery.

This experience will prove your need of Hoosier—the kitchen cabinet that saves miles of steps and hours of needless toil. And you'll be further convinced that you should not try to work without it if you will come and see its many labor-saving inventions and features of convenience. Every day you delay is another day of unnecessary fatigue.

W. A. FREEAR FURNITURE CO.

Northeast corner Ninth and Scott. Phone 136

SUNDAY, I

BAILEY LEAD FOR

Hoover in Gov. C With

J. W. Ball the closing dential prefer in first place the ballot for for Pally for son for secor ber of votes savor Edward the straw ball ished with pr Anti-Saloon L day Saturd Governor C is the favori the straw ba cation. Cooli first place. out with 22.

14. There were polled for Eu or number fo The manne was done le ping and t of this one. "The stand the close of

Hoover... McAdoo... Palmer... Bryan... Edwards... Owens... Underwood... Reed... Wilson... Clark... House... Gerard... Marshall... Hitchcock... Baker... Lansing... Bailey... Ladd... Ferris... Henry...

Harding... Root... Sproul... Johnson... Wood... Coolidge... Lowden... Pershing... Lodge... Hansen... Hughes... Beveridge... LaFollette... Gary... J. Ogden Arm

CHILE AN ARE D FRI

WASHINGTON development ward a more Chile and Bo close touch fairs, see a countries ma following Boliv It is regard demands of deputies for Ch believed to b an outlet to cure that Peru's claim Peru's recentl reation to s League of N The so-cal and Arica se Chile in the

BOLIVIA CL IN

BUENOS —Bolivia has a Pacific port according to which says deputies has claim: "Th incorporate public a por border ne will have no

Why not careful trans furniture... careful way and Storage

Fly with

BAILEY HOLDS LEAD IN VOTES FOR PRESIDENT

Hoover in Second Place With Gov. Coolidge Favorite With Republicans

J. W. Bailey maintained his lead in the closing day of the Times presidential preferential ballot and finished in first place. The closing day of the ballot brought a flood of votes for Bailey for first place and Ferguson for second place. A large number of votes were also put in for Governor Edwards. It thus appears that the straw ballots were not satisfied with prohibition forestalled the Anti-Saloon League and had their field day Saturday.

Governor Coolidge of Massachusetts is the favorite of the Republicans. If the straw ballot is any reliable indication, Coolidge received 23 votes for first place. General Wood was second with 22. Hiram Johnson received 14.

There were some eight or ten votes polled for Eugene V. Debs and a small number for Victor Berger. The manner in which the balloting was done left the way open for repeating and there was doubtless some of this done.

The standing of the candidates at the close of the balloting was as follows:

Candidate	Democrats				Total
	1st	2nd	3rd	4th	
Hoover	69	28	20	17	134
McAdoo	43	24	16	24	107
Palmer	3	2	2	2	9
Bryan	8	13	8	2	31
Edwards	2	7	29	2	40
Owens	1	4	4	4	13
Underwood	6	4	4	7	21
Reed	8	4	4	1	17
Wilson	10	9	4	4	27
Clark	5	4	5	1	15
House	2	2	1	1	6
Gerard	1	2	1	1	5
Marshall	1	2	1	1	5
Hitchcock	1	4	1	1	7
Baker	3	1	1	1	6
Lansing	1	4	1	1	7
Bailey	87	6	5	3	101
Leeds	1	1	1	1	4
Ferguson	32	5	5	3	55
Henry	1	1	1	1	4
Republican					
Harding	1	3	5	5	14
Root	1	4	3	1	9
Sproul	1	1	1	1	4
Johnson	14	14	7	3	38
Wood	22	22	13	9	66
Knox	3	2	10	7	22
Coolidge	28	6	4	10	48
Lowden	4	6	3	3	16
Ferthing	8	3	3	3	17
Lodge	1	4	4	4	13
Hansen	2	5	1	4	12
Leahue	1	1	1	1	4
Beveridge	3	3	3	3	12
Taft	1	1	1	1	4
LaFollette	2	1	1	1	5
Clay	1	1	1	1	4
J. Ogden Armour	1	1	1	1	4

CHILE AND BOLIVIA ARE DEVELOPING A FRIENDLY FEELING

WASHINGTON, Feb. 14.—Recent developments in a tendency toward a more friendly feeling between Chile and Bolivia and officials here in close touch with South American affairs, see a possibility that the two countries may reach an agreement allowing Bolivia a Pacific port. It is regarded here as likely that the demands of the Bolivian chamber of deputies for a Pacific port were inspired by Chilean authorities, who are believed to be willing to allow Bolivia an outlet to the sea in order to secure that nation's support against Peru's claims of Tacna and Arica. Peru recently gave notice of her intention to submit the claims to the League of Nations.

The so-called provinces of Tacna and Arica were taken from Peru from Chile in the war of 1882. **BOLIVIA CLAIMS PORT IN PROVINCE OF ARICA** BUENOS AIRES, Friday, Feb. 12.—Bolivia has formally laid claims to a Pacific port in the province of Arica, according to a dispatch from La Paz which says the Bolivian chamber of deputies has passed a resolution declaring: "The time has now come to incorporate in the dominion of the republic a port in Arica over which the bordering nations of Chile and Peru will have no defined rights." Why not have a responsible and careful transfer company move your furniture. It's worth handling the careful way. North Texas Transfer and Storage Co. Phone 10. 260-1th Fly with Hall today. Call Field. 260-1tc

LABOR ANNOUNCEMENT OF ENTRY INTO POLITICS IS SUBJECT FOR DISCUSSION AT NATIONAL CAPITOL

WASHINGTON, Feb. 14.—Labor's announcement of its entry into politics, with the intention to actively support friends of labor legislation and to actively fight men in public life who the American Federation of Labor accuses of being hostile to labor measures, particularly in congress, has created quite a stir at the capitol. It has alarmed some congressmen, who have either been indifferent to bills wanted by the federation or who have fought such measures. Other congressmen merely scoff at the announcement, declaring that labor has never been united in the elections and never will be until there is a labor party in the United States. Other House and Senate members, like Senator Sherman of Illinois and Representative Blanton of Texas welcome the gag of battle.

Announcement of the federation that it will pick the sheep from the coats in the coming primaries and the November elections is no new thing. It is not an innovation in our political life. For the past 15 years similar announcements have been made, but somehow such threats did not materialize at the polls. The fact, and this opinion is general among most well informed members of congress, is that the 4,000,000 members of the Federation of Labor are about equally divided between the Democratic and Republican parties, with a scattering of Socialists and radicals, with a few reds who have been trying for several years to capture the organization. In all elections, or nearly all, the labor vote usually divided itself among the two old parties. This has been the case in the last three presidential elections. It seems simply impossible to deliver the labor vote to any one party in this country. Of course there are numerous instances of labor voting solidly in certain congressional districts to defeat candidates who were notoriously hostile to unionism, but as a general thing in all elections the labor vote, despite appeals such as just issued by the federation, has split nearly equally between the two great parties. The labor vote, also, on more than one occasion, has been charged with being indifferent to candidates who had worked loyally for labor measures in House and Senate. For these reasons many congressmen are not at all alarmed at the threat of the federation.

Labor, in the opinion of many members of House and Senate, cannot hope to accomplish much in political elections until it has a party of its own. For many years English labor pursued the same policy that the A. F. L. is carrying out and it got nowhere in British political affairs. It was only when the British workmen organized a labor party that it began to be a factor in English political affairs. The British labor party now practically bosses England. Lloyd George cannot turn to this day a single parliamentary wheel without the support of the British labor party. The situation was identical in Germany before the world war, only the labor party in that country were known as the Socialists. In Italy the labor people and the Socialists formed a coalition and the laborites, known as the Socialists, have a large number of representatives in the Italian parliament. This has been the history of the labor movement in politics in other countries and observers in Washington say that the federation will have to follow this example, and start a labor party, before it can hope to have any control over national legislation or national elections—before it can even become a part way balance of political power. Samuel Gompers, president of the federation, has been the great stumbling block in the way of the radical labor leaders in the federation, who have sought for many years to turn the federation into a labor party, or at least to start a real labor party, with the backing of the federation. As long as Gompers dominates the federation there will be no labor party. It is believed.



A LOOK AT YOURSELF
In the mirror after we have fitted you with eye glasses will show that we have paid as much attention to making the glasses becoming as we have been careful to make them accurately fitted for your sight needs. So don't neglect your eyes for the sake of your appearance. Our glasses will improve both.

Haltom & Friedly
OPTICAL PARLOR
Entrance Through Jewelry Store
Phone 875 214 Eighth Street

Cottage Cheese
We make Cottage Cheese fresh daily—try a carton.

Pure Milk Products Company
705 TENTH STREET

CONSPIRACY IS CHARGE AGAINST LUMBER FIRMS

Three Hundred and Thirty-three Companies and Individuals Are Defendants

MEMPHIS, TENN., Feb. 14.—Three hundred and thirty-three hardwood lumber companies and individuals in 16 states are named as defendants in a bill filed in federal district court here today charging a conspiracy to restrain trade in violation of the Sherman anti-trust law through the operation an "open competition" plan in which the defendant concerns are alleged to have joined.

The bill filed by W. D. Kysar, United States district attorney, at the direction of the attorney general, seeks to enjoin F. R. Gadd of Memphis, as "manager of statistics" of the plan and representatives of the companies named from participating in oral agreements or the distribution of reports or other "written or printed statements, explanations or arguments" including the defendants to maintain or enhance their prices for hard wood lumber.

The hearing of the petition for a temporary injunction was set for March 7. Judge C. B. Ames, assistant attorney general, and Henry S. Mitchell, a special assistant, under whose direction the suit was filed here, will appear as attorneys for the government at the hearing.

Oral Agreements. The bill recites that members of the so-called "open competition" plan said to have been formed at a meeting held in Memphis in January of last year has adopted as a slogan "co-operation, not competition, is the life of trade," and that recommendations had been distributed among the defendants to make oral agreements at group meetings to be held monthly which the government charges would eliminate competition.

RE-OPEN
White's Messenger Service
Where you get service. Try us once and watch the results. Motorcycles.
Phone 258—if busy call 265

Important Price Reductions Monday, Tuesday, Wednesday

Nico Grape Fruit, each 10c
5 lbs. best Cane Sugar, \$1.00
Best Country Eggs, doz. 50c
Best Country Roll Butter, lb. 75c
No. 3 30c can best Pork and Beans 20c
12 Carnation or Pet Milk, 95c
2 cans large Pet Milk 35c
6 cans No. 2 Empson Cut Beans \$1.00
4 cans No. 1 1/2 Sweet Potatoes, 50c
2 cans Eagle Milk 55c
6 cans No. 2 best Cut Okra \$1.00
1 lb. can of 35c Sardines with Tomato Sauce, 25c
25c package Bird Seed 20c
1 qt. \$1.75 pure Maple Sap \$1.50
10 lbs. best Spuds 55c
100 jars 75c assorted Pure Preserves only 65c
15c package Macaroni or Spaghetti 10c

6 cans No. 3 Libby's Best Kneat \$1.00
6 cans No. 2 good Corn \$1.00
6 cans No. 3 Van Camp's Hominy \$1.00
15 dozen best \$1.25 parlor broom to close out for \$1.00 each
Best Zinc Wash Tubs, special price \$1.40, \$1.60 and \$1.75
Best 65c Wash Boards for 50c
3 dozen best Clothes Pins for 30c
48-lb. Belle of Wichita Flour \$3.75
24-lb. sack for \$1.90
4 bars Ivory or Fairy Soap 50c
A big line of fresh Garden Seeds, Onions, Sets and Seed Potatoes to sell cheap.
We have just received a big line of high grade Olive Oil to sell cheap. We roast Fresh Coffee every day, our prices are 50c and 60c a pound.
\$5.00 Order Delivered Free

McCARTY & McCARTY
THE BIG CASH GROCERY STORE
PHONE 80 — 716 INDIANA

GOVERNMENT BONDS BOUGHT AND SOLD
INTEREST PAID ON DEPOSITS

State Trust Co.
706 EIGHTH STREET

OFFICERS AND DIRECTORS:
R. E. HUFF, President
W. F. WEEKS, Vice-President
W. M. HUFF, Vice-President and Treasurer.
W. M. MCGREGOR
C. E. MCCUTCHEON
J. S. BRIDWELL
N. O. MONROE

WANT STATE TO AID IN RAISING COAL PRICES

TOPEKA, KANS., Feb. 14.—The Graham-Simion Coal Mining Company of Pittsburg has notified state authorities that it will be unable to pay the wage increase given the miners without being able to raise its price. Aid is asked through the new court of industrial relations.

HOUSE REDUCES THE APPROPRIATION BILL WASHINGTON, Feb. 14.—Before passing the \$300,000,000 agriculture appropriation bill the house today reduced by \$100,000 the half million dollar fund for combating hog cholera, refused to grant \$200,000 to fight the European corn borer and voted \$18,000 for maintaining the government kelp plant at Summerland, Calif. The measure now goes to the senate.

Notice All Union Carpenters be present Tuesday night, February 17th. Labor Temple, W. J. Heffner, Recording Secretary. 260-21p

Garden time is here. Chickens and gardens will not mix. Sell your chickens to the White Product Co., 102 Peccan street. 257-1tc

Cato Sells Denies Gift of Rich Indian Has Been Approved

WASHINGTON, Feb. 14.—Cato Sells, commissioner of Indian affairs, denied today a story from Muskogee, Okla., that the Indian authorities had approved a gift of \$1,500,000 by Jackson Barnett for charitable institutions in Oklahoma. Barnett is reputed to be the richest American Indian, his wealth being estimated at \$3,000,000 made in oil lands.

Small Checking Accounts
We are always glad to welcome small checking accounts and to cooperate actively with every customer in making the most of his financial and business opportunities. You will find it to your advantage to make your banking home with us and to get the benefit of the safety and liberal service which we afford. Our Capital and Surplus of Half a Million Dollars, our experienced, conservative management, and the high-grade character of every dollar of our assets provide absolute security for every penny deposited with this bank.

National Bank of Commerce
Wichita Falls, Texas

We Invite You
To Come to See Us In Our New Location.
820 SCOTT AVENUE
Now Ready for Business With a Nice Clean and Complete Stock and a Crew of Courteous Clerks.
If you don't trade with us we are both losers.
Lewis-Jones Hardware Co.
820 Scott Ave. Phone 1468.

Dependability
Prompt and careful attention to all business entrusted to us—and unexcelled facilities—are the foundation of City National dependability, which has stood the test for nearly a third of a century.
Let this strong bank serve you whether your volume of business be large or small.

City National Bank of Wichita Falls
Resources Over Sixteen Million Dollars

OFFICERS—
J. A. Kemp, President
P. F. Langford, Vice President
C. W. Snider, Vice President
W. I. Robertson, Vice President
J. T. Harrell, Vice President
C. H. Clark, Vice President
H. O. Harvey, Vice President
W. Newton Maer, Vice President
R. E. Shepherd, Cashier
N. M. Clifford, Asst. Cashier
O. A. Jones, Asst. Cashier
J. C. Penrod, Asst. Cashier

DIRECTORS—
T. P. Adams
O. T. Bacon
Orville Bullington
N. B. Chenault
C. H. Clark
J. W. Culbertson
J. A. Kemp
W. J. Grisham
W. B. Hamilton
J. T. Harrell
C. R. Hartscock
R. O. Harvey
Roy B. Jones
J. A. Kemp
J. P. Langford
W. Newton Maer
N. H. Martin
J. J. Perkins
T. T. Reese
W. L. Robertson
M. D. Rowe
R. E. Shepherd
C. W. Snider
C. E. Woods

Dependability
Prompt and careful attention to all business entrusted to us—and unexcelled facilities—are the foundation of City National dependability, which has stood the test for nearly a third of a century.
Let this strong bank serve you whether your volume of business be large or small.

City National Bank of Wichita Falls
Resources Over Sixteen Million Dollars

Dependability
Prompt and careful attention to all business entrusted to us—and unexcelled facilities—are the foundation of City National dependability, which has stood the test for nearly a third of a century.
Let this strong bank serve you whether your volume of business be large or small.

City National Bank of Wichita Falls
Resources Over Sixteen Million Dollars

Dependability
Prompt and careful attention to all business entrusted to us—and unexcelled facilities—are the foundation of City National dependability, which has stood the test for nearly a third of a century.
Let this strong bank serve you whether your volume of business be large or small.

City National Bank of Wichita Falls
Resources Over Sixteen Million Dollars

Dependability
Prompt and careful attention to all business entrusted to us—and unexcelled facilities—are the foundation of City National dependability, which has stood the test for nearly a third of a century.
Let this strong bank serve you whether your volume of business be large or small.

City National Bank of Wichita Falls
Resources Over Sixteen Million Dollars

GRAND JURY WILL MAKE INVESTIGATION OF GAS SITUATION

The Wichita county grand jury will be called on to investigate the gas situation when it reconvenes Monday. It was learned Saturday. A number of witnesses have been subpoenaed, it was said.

At the Churches

Free Methodist Church. Corner Fifth and Adams. Sunday school 9:45. Preaching services 11:00 a. m. and 7:30 p. m. Sunday. Prayer meeting 7:30 p. m. Wednesday. Ladies prayer meeting 2:00 p. m. Friday. All are invited to attend all of the services of this church. You are never a stranger here.—Rev. J. L. MANEN, Pastor.

The Peoples Church. Seventh and Lamar. First Methodist, Purnell E. Bingman, Ph. D., minister. Phone 2325. Our services begin today with the Sunday school at 9:45 a. m., C. C. Simmons, superintendent; Mrs. R. A. Lyle, assistant; Mrs. Oren Gibbs, superintendent of the primary department. We have a great class for men, the Thornberry Bible class, and the Frieberg Bible class for women. The sermon at 11:00 a. m. will be delivered by Dr. Louis Albert Banks of New York City. Mr. H. H. Murphy will sing a solo. Every member of the church is urgently requested by the pastor to be present, every member and friend, who are interested in the promotion of the kingdom of God, especially in the downtown section of this city, is urged to come. It is important. Service at the county jail at 2:00 p. m. Epworth League at 6:15; Junior League in the basement at 6:30 p. m. Sermon-lecture at 7:30 by the pastor "The Old and New Way of Making Love." A number of letters written by the request of the pastor on the subject, "How to Propose," will be read, and the congregation will vote selecting the best, after which a prize of \$10 will be awarded the winner. Come early if you want to get in. Last Sunday evening the house was so crowded we had to close the doors, because we would not admit any more.

TAX COLLECTIONS HAVE REACHED \$877,269.89

Tax collections in Wichita county from the 1919 rolls has reached \$877,269.89 not including poll tax, according to the records of County Tax Collector J. T. Tuttle.

The total on the rolls was more than a million and a half dollars. Mr. Tuttle is expecting a number of large tax payments within thirty days.

Out of any mud hole in five minutes with an Auto Chain Pull. Eckman & Von Allmen. 260-71c

COLONEL GEORGE FAVORS ELIMINATING UNNECESSARY GOVERNMENT EXPENSES

Cutting down of expenses in the state government, and the cutting out of a great many political offices, which he regards as an unnecessary expense, is the platform on which Col. B. F. George, one-time officer in Madero's army, and now a coal dealer at Burkburnett, is basing his candidacy for the legislature from the district composed of Wichita and Wilber counties.

"The last legislature appropriated \$19,000,000 to run this state for 1920 to 1921," says Col. George. "I am satisfied that this is twice what would be necessary should proper economy be observed."

"As an instance of the extravagance of the last legislature, I want to cite just one thing—the appropriation for mileage for the members of the legislature. A total of \$501,000 was appropriated for this item. The legal limit for this item is \$41,000, making an excess of \$460,000—a tidy sum."

"In addition to this I am convinced that half of the political offices which we have in the state are unnecessary and merely constitute a burden for the taxpayer. If I am elected I will do all in my power to cut this out. I served one term in the legislature from Zapata county when I was only 21, hardly more than a boy. I didn't do a thing at this season of the legislature, but I consider that I know more now and believe that if sent to the legislature I will be able to accomplish something on the lines I have mapped out above."

Colonel George explains his connection with the Mexican army, lasting four years and beginning with Madero

at the start of the revolution, thus with "We, my father, brothers and myself, lived on a Zapata county ranch which fronted six miles along the Rio Grande, and we had the land on the Mexican side under lease. The only way we could keep the Mexicans from stealing all our cattle was by standing in with them. Both my father and myself were officers in the Mexican army."

NEW SUITS FILED IN THE DISTRICT COURT

In the 78th District Court. T. A. Mullins vs. The Associated Development Co., damages.

H. W. Brewer vs. Sammies Oil Corp. debt.

J. W. Yerion vs. W. E. McAllister, damages and to try title.

Roberts and Hill vs. Matador Oil and Gas Co., et al.

W. E. Conner vs. Texas Producers and Refining Co., debt, transferred from 30th district Court.

Thomas M. Sessums vs. Texpen Oil Co., debt also garnishment and against City National Bank, garnishment.

In the Thirtieth District Court. Frank J. Darr vs. A. J. Pudocci et al, receiver and damages.

FEDERAL JUDGE DIES AT ATLANTA HOME

ATLANTA, GA., Feb. 14.—Federal Judge William T. Newman of the northern district of Georgia died suddenly at his home here today, aged 76 years. Judge Newman had occupied the federal bench for 27 years, having been appointed in President Cleveland's administration. He was a Confederate veteran and lost an arm in the last year of the war.

An Auto Chain Pull pays for itself the first time you get stuck. Eckman & Von Allmen. 270-61c

BROTHER OF FORMER LOUISIANA GOVERNOR DEAD IN ST. LOUIS

MEMPHIS, TENN., Feb. 14.—Dr. J. A. Blanchard of Shreveport, La., was found shot dead in a room of one of the leading hotels here today. A note found in his room indicated that he is a brother of former Gov. L. C. Blanchard of Louisiana. Police have not yet determined whether he was murdered or committed suicide.

WAS SON OF FORMER GOVERNOR BLANCHARD

SHREVEPORT, LA., Feb. 14.—Dr. J. A. Blanchard, believed to have been the person whose body was found in a Memphis hotel today, was the son of Newton C. Blanchard, former governor, United States senator and supreme justice of Louisiana. He was 44 years old. He was a prominent eye specialist, and practiced medicine here several years. In the Spanish-American war he served as a captain in the surgical department. He had been in poor health for some time. His widow and one child survive him.

How much would an Auto Chain Pull be worth to you when you were last stuck in the mud? Eckman & Von Allmen. 260-71c

FORD CAR IS STOLEN FROM J. E. FORD OF SHANNON COMMUNITY

A Ford car belonging to J. E. Ford of the Shannon community in Clay county was stolen here last night. Mr. Ford was boarding at a house on Travis street. He left the Ford locked with a chain and padlock. At about 3:00 o'clock in the morning he heard an automobile start. When he awoke Saturday morning he found his car missing. The thief had unlocked the padlock which was lying with the chain on the ground.

See Eckman & Von Allmen's ad. on Auto Chain Pulls in this issue. 260-71c

VERDICT AGAINST THE GAS COMPANY; FILE ROSS ACTION

In the suit of Frank vs. the North Texas Gas Company, a jury in Justice Arrington's court Saturday returned a verdict for the plaintiff. The suit was for \$19.99, alleged as dam-

ages on account of an excessive gas bill. The gas company filed a cross action for \$25. This they maintained gave them the right of appeal. B. D. Sartain represented the plaintiff in the suit. This is the first suit to be filed against the gas company in connection with alleged excessive gas bills.

MARRIAGE LICENSES
R. H. Smith and Miss Carrie Jeffreys. T. F. Lawson and Mrs. Ada Harris. Frank Kozolowski and Mrs. Rose Marvin. Caruth Little and Miss Mona Crockett. Oscar Trush Jr., and Miss Edyth M. Campbell.

Would lease desirable ground to erect some small three-room houses to assist those who can't rent houses at reasonable rate. Phone 10. 260-11p

OPEN MONDAY, FEBRUARY 16

THE PICTURE SHOP

713 TENTH STREET
ON YOUR WAY DOWN TOWN

KODAK FINISHING OUR SERVICE

Films received before 4 P. M. today will be ready for delivery at 8 A. M. tomorrow—Films received after 4 P. M. today will be ready for delivery at 4 P. M. tomorrow.

COMMERCIAL WORK

We do all kinds of Commercial Work—Oil Views, Architectural and Structural Work, Exterior, Interior, Detail Photography, Animal Pictures, Automobile Display Rooms, Department Store Windows and other Interior Skills a Specialty.

OUR SERVICE

We make the exposure today—You see the proof tomorrow—And get Finished Pictures next day—Twelve-Hour Service if you need it.

PRICES

Our prices are uniform and not out of line with the class of work and service rendered—if you don't like the results we get, you will not be urged to place an order.

PROMPT SERVICE—FIRST CLASS WORK

SMART SPRING FASHIONS



For Ladies, Misses, Girls and Boys in complete Spring ready-to-wear, with special attention given to stout and slender figures, at very reasonable prices.

SUITS—In Tricotine, Serge, Porette, Twill, Poplin and other materials, in popular colors and desirably trimmed. Priced \$22.85 to \$55.

SPORT COATS—In novel materials, good seasonable colors and prettily trimmed—\$20.35 to \$38.95.

DRESSES—For street or afternoon in Taffeta, Satin, Georgette, Charmeuse and Messelin, in attractive color and designs. Priced, \$16.95 to \$55.

RICHARDSON'S BARGAIN BASEMENT

- The Ladies and Childrens Shop -

SPRING FASHIONS

It is a very difficult matter to convey to the minds of the ladies of Wichita Falls, through the medium of cold type the exquisite loveliness of the garments which we have bought for you. For it is quite impossible for us to place before your eyes in this manner their perfection in material and the charming way in which they are fashioned. The illustrations which are embodied in this message cannot tell you of their beauty. No, my dear, Madame, it is quite impossible. But we can extend to you a very cordial and sincere invitation to come yourself and see these beautiful creations and at the same time give you our promise that you will not be disappointed. In making your plans for tomorrow—include a trip here to see the wealth of beautiful things we have to show You.

Newest Creations in Spring Dresses

Taffetas, Minonettes, Satins, Crepe Meteors, Crepe de Chines and shadowed Lawn Crepes, Dove Downs, fashioned into wonderful garments and also garments cut from the newest of all materials.

Mallison's Designs

of Dream Crepes, Wild-Flowers-of-America and Printed Voiles.

The new dresses are made with both the medium and long waist lines and an abundance of frills, puffs and accordion pleating.



Bischof Spring Coats

Those who find pleasure in beautifully fashioned clothes and who is it that does not—can spend an enjoyable hour in inspecting the new Spring Coats which have just reached us. Flock Tweed, Polo Cloths, Camel's Hair and light-weight Bolivias are shown in a variety of styles and color combinations. These coats show the work of a master's hand in design and are sure to win favor with the ladies of our city.

Bischof Coat-Suits

Which Combine Style and Service

We have seen to it that the suits we bought were dependable from the standpoint of service. French Tricotine is the favored material and the garments are fashioned with the fashionable half-moon pockets and are made with fancy vests of gold and silver cloth. The suits are richly embroidered and altogether present a most pleasing appearance.

W. B. McCLURKAN & COMPANY

OHIO AVENUE AT SEVENTH ST.

SUNDAY, FEBRUARY 15, 1926

Society and ANNOUNCEMENT OF FRENCH-NO

At a beautifully party Friday afternoon 2004 Elizabeth, Mrs. made the interest of the engagement of the marriage on Feb. 25 of to Leonard A. Fre... shower was a feat... Both, the announce... shower presentation... made, the date ann... contained in the be... of the refreshment... house decorations... by Little Miss Gertr... complimented young... special costume pre... preparation of the... returning on the en... decorated baskets... gifts for the bride... There were six to... the bride game, I... suits beautifully de... and with red and... giving a pleasing i... table scores were k... Mrs. Charles Bar... received a hand-om... null, which was p... honor. Mrs. Har... her honors was k... evening, the show... game's close, when... was revealed, follo... presentation.

The guests inclu... the honoree; her u... Nolen; Misses Agn... Maupin of Dallas... Lella Heall Ander... Grace "Annie" Lo... Stone, Florence Sa... and Gertrude Fri... John W. Thomas... James Martin Wil... Bentley Bacon, W... John Owens, Peery... McFall, James B... Burns, Joe B. M... Moore, Jack Bar... Hanes, W. Bonner, Carter... Pond, Lindsay Bib... Friedly, H. A. Bak... Grant.

The announcement... much interest in... dies. The bride-e... daughter of Mr. Nolen, long time re... Falls. The groom... the North Texas... manager of the lo... ALAMO MEMBER... CONT

Returns of \$400... the first day of t... bership Contest of... Teachers' Club, wh... day, February 12... engaged in the co... sociate membership... Several very libera... reported on both... day. The contest... by that time the o... raised \$800 throug... expended on perm... equipment.

STANDARD CLUB POE

The Standard C... afternoon at the... study subject being... Waido Emswiler, r... responded to with g... and the program... "Poems," Mrs. Stal... Rhodora," Mrs. T... Transcendental, Th... Bailey, reading, "D... "Some Patriotic P... Isbell; reading, "C... C. L. Baum, "Pers... Com; reading, "T... P. Keim.

IMPORTANT MEET

On Tuesday nig... meeting of the... important session... Masonic Temple... large degree class... gram will follow... Washington's birth... in the supper cour... feature of the soci... ing.

GET-TOGETHER FOR F

A pleasant "get... the new members... bers of the First... was held Friday... lons of the church... and Lamar. The... priately decorated... hearts and a prof... other Valentine... games, all dispell... engaged in, and... refreshments were...

BIBLE CLASS ME

WITH

"The Ladies' Bib... Methodist Church... Wednesday after... Mrs. C. M. Doke... being joint hoste... was much enjoye... ternoon the hoste... ments of sandwi... coffee; to Mess... Mrs. J. A. Bra... M. Brown, W. C... reys, J. A. Stucke... Hartsook, Huton...

JUNIOR HIGH C

ENTY

On Friday of... Latin Club of the... entertained their... at the Y. W. C... The evening's p... games, contests... help refreshm... These present... Betham, Isabelle... use, Fern Foster... Johnson, Helen... Bishop, Olive Kay... Dean and Rosam... Courtney Howell... Parkins, Hollis... Powers, Nolen... Pierce Langford... chaperones from... Junior High we... Campers, Splawn...

SOLDIERS OVE

JULY 11 W

20 PER

WASHINGTON... who have served... 11, 1919, will r... 20 per cent on t... instead of on the... owed during the... The increase... able for service... Panama, Porto R... It is estimate... to 200,000 soldie... far-back paymen... quire approxima... the claims.

Society and Clubs

ANNOUNCEMENT MADE OF FRENCH-NOLEN WEDDINGS

At a beautifully appointed bridge party Friday afternoon at her home, 2004 Elizabeth, Mrs. Wayne Hammon, made the interesting announcement of the engagement of her only daughter, Miss Grace Nolen, to Leonard A. French.

There were six tables arranged for the bridge party. The tables were beautifully decorated in hearts, and with red and white carnations giving a pleasing floral touch.

The guests included: Miss Nolen, the honoree; her mother, Mrs. W. J. Nolen; Misses Agnes Reid, Louise Maupin of Dallas, Adele Adicker, Lella Beall Anderson, Ruby Stearns, Grace Tancred, Lucile Tancred, Helen Stone, Florence Sammons, Sibyl Kell and Gertrude Frydly; Mesdames John W. Thomas, Leslie Stringer, James Martin Williams, Nat Bennett, Bentley Bacon, William P. Erwin, John Owens, Peery Hancock, J. M. McFall, James Barnard, Lester T. Burns, Joe B. Stokes, Clarence Moore, Jack Barnard, P. S. Richardson, Harold Hanes, W. W. Little, W. N. Bonner, Carter McGregor, Ralph Pond, Lindsay Bibb, A. H. Booth, Frydly, H. A. Baker, John King and Grant.

The announcement on Friday is of much interest in local society circles. The bride-elect is the oldest daughter of Mr. and Mrs. W. J. Nolen, long time residents of Wichita Falls. The groom is interested in the North Texas Notion Co. and is manager of the local establishment.

ALAMO MEMBERSHIP CONTEST A SUCCESS

Returns of \$400 are reported for the first day of the Associate Membership Contest of the Alamo Parent-Teachers Club, which started Thursday, February 12. The children are engaged in the contest, securing associate memberships at \$1 and upward.

STANDARD CLUB STUDIES POEMS OF EMERSON

The Standard Club met Tuesday afternoon at the Kemp Library, the study subject being the poems of Ralph Waldo Emerson. Roll call was responded to with gems from Emerson, and the program follows: "Nature Poems," Mrs. Staley; reading, "The Ribcage," Mrs. Staley; "Emerson's Transcendental Thought," Mrs. F. B. Bailey; reading, "Days," Miss Watson; "Some Patriotic Poems," Mrs. J. M. Isbell; reading, "Concord," Mrs. C. L. Baum; "Personal Poems," Mrs. Cain; reading, "Terminus," Mrs. J. P. Klein.

IMPORTANT MEETING OF THE EASTERN STAR

On Tuesday night, the regular meeting night of the Eastern Star, an important session will be held at the Masonic Temple. There will be a large degree class, and a musical program will follow the business session. Washington's birthday will be featured in the supper course, which will be a feature of the social half of the meeting.

GET-TOGETHER SOCIAL FOR FIRST METHODISTS

A pleasant "get together social" for the new members and the old members of the First Methodist church was held Friday evening in the parlors of the church, corner of Seventh and Lamar. The parlors were appropriately decorated in festoons of hearts and a profusion of cupid and other Valentine motifs. Numerous games, all dispelling formality, were engaged in, and at a late hour refreshments were served.

BIBLE CLASS MEETS WITH MRS. C. M. DOKE

The Ladies' Bible Class of the First Methodist Church was entertained on Wednesday afternoon at the home of Mrs. C. M. Doke, Mrs. J. A. Deaton being joint hostess. The two hours was much enjoyed and late in the afternoon the hostesses served refreshments of sandwiches, salad, pie and coffee to: Mesdames J. R. Bachman, J. A. Bradley, M. L. Smith, J. M. Brown, W. C. Snider, R. E. Humphreys, J. A. Stuckey, Richardson, A. M. Hartsook, Hutson and W. H. Bachman.

JUNIOR HIGH CLUB ENTERTAINS FRIENDS

On Friday evening the former Latin Club of the Junior High School entertained their friends with a party at the Y. W. C. A. recreation room. The evening's program consisted of games, contests and music, and delicious refreshments were served. Those present were: Misses Inez Ebbaman, Isabelle Delp, Jeanette Prence, Fern Foster, Lillian Randle, Toy Johnson, Helen Young, Mary Felder Bishop, Olive Kay, Eulah Sultz, Oneta Deay and Rosamund Bishop; Messrs: Aubrey Heston, Cyril Blum, Degan Perkins, Hollis Clark, Patterson, W. Powers, Nolen Bullock, Barton Perry, Pierce Langford, Joe Bashara. The chaperones from the teachers of the Junior High were: Messrs. Morgan, Campers, Splawn and Mrs. Holland.

SOLDIERS OVERSEAS SINCE JULY 11 WILL RECEIVE 20 PER CENT INCREASE

WASHINGTON, Feb. 14.—Soldiers who have served overseas since July 11, 1918, will receive an increase of 20 per cent on their entire base pay instead of on the old base pay authorized during the world war. The increase, however, is not payable for service in the Canal zone, Panama, Porto Rico or Hawaii. It is estimated that from 250,000 to 300,000 soldiers will submit claims for back payment and that it will require approximately \$1,800,000 to set up the claim.

NEW HIGH SCHOOL BUILDING PLANNED TO MEET CONDITION

Wichitans will probably be called on by the school board for a bond issue of from \$750,000 to \$1,000,000 within the near future for the erection of a high school building, the exact details of which will probably be worked out at the next meeting of the board, it became known Saturday.

Yes, the school board has been considering the building problem from all angles for the past several months, said Judge P. A. Martin, member of the school board, when questioned in this connection Saturday.

The erection of a new and sufficiently large high school building with the releasing of the two buildings which are now used for high school purposes, is about the only solution which the board has been able to reach for a relief from the present congested condition in the schools, and the provision of proper school facilities for our greatly enlarged and constantly increasing population. The matter, I believe, will probably be taken up at the next meeting of the board.

Bellevue Park is the most prominently mentioned of the possible sites for the new building, the erection of a school building on the park being believed to be within the provisions of its donor that the ground should be used as park premises.

BAPTIST AUXILIARY TO MEET MONDAY

The Woman's Auxiliary of the First Baptist church will meet Monday afternoon at the church. A missionary program will be held. All members are urged to attend.

NEW BUILDINGS ARE NEARING COMPLETION; TENANTS MOVING IN

All three of the new office buildings will begin to rapidly fill with tenants of the office rooms on their upper floors during the next week, it is announced—in fact four floors of the City National Bank building and some offices in the National Bank of Commerce building have been occupied within the past few days.

All office rooms of the City National Bank building will be available for the tenants by March 1. It was announced Saturday by C. W. Snider, active vice-president of the bank, who is in charge of the new building. Four floors have practically filled up during the past week, and the others are moving in as fast as the rooms can be made ready for them.

The roof garden will be open in time for the dinner to the delegates to the district bankers' convention to be held there on the night of February 23.

CHINA TO BE GRANTED LOAN OF \$20,000,000

CHICAGO, Feb. 14.—Thomas W. Lamont, of J. P. Morgan and Company, enroute to the orient, announced today that if present negotiations are concluded China will be granted a loan of \$20,000,000. Half of the bonds will be sold in the United States and half in Japan.

We can haul and store your goods in our warehouse upon receipt of a call. Phone 10, North Texas Transfer and Storage Co. 260-11p

LARGE NUMBER TO ATTEND FEDERATION MEETING IN APRIL

Plans are being made to send a large delegation from this city as representatives of organized labor to the annual meeting of the State Federation of Labor at Cleburne, Texas, the week beginning April 26. Three delegates will be sent by the trades and labor council and a number of the locals will send one or more delegates.

At the meeting of the federation at Beaumont last year there were six delegates from Wichita Falls, but this number will be largely increased this year as a result of new locals organized and the notable increase in the membership of some of the older organizations.

It is planned to ask that the 1921 meeting of the federation be held in Wichita Falls, and labor leaders who are in touch with the situation believe that they will have little trouble in landing the next convention, now that they have one of the best temples in the state for accommodating such a gathering.

WHITE TO MANAGE THE MUSKOGON TEAM

CHICAGO, ILL., Feb. 14.—G. Harris (Doc) White, former White Sox pitcher and last season owner-manager of the Waco Texas League team, will manage the Muskogon, Michigan league team next season, he announced here Friday.

Fly with Hall today. Call Field. 260-11c

SPRING

We consider our newest suit models the finest line we have ever Purchased.



Take that statement at its face value. You know we are not in the habit of overstating facts, or of coloring the lily of truth with rouge of enthusiasm.

Our new Spring line of Misses Youthful Suits, with its bewildering beautiful creations, is now rapidly making friends throughout the country.

We buy garments meant to sell. Your satisfaction is ours.

Suits made of finest quality Tricotine and Men's all-wool serges, with fancy pussy willow lining. Comes in all sizes.

Prices ranging from \$35 to \$100.

Special Taffeta Dress

A model conceived by Paris, something different; Skirt has three scalloped flanges on each side from the waist to the hem, scalloped sash, waist and cuffs finished to match. Made of finest taffeta that can be bought. Price \$49.00

We have skilled dressmakers in our Alteration Department

Style Supremacy

We take pride in our ability to offer to the women of discrimination, an opportunity to satisfy her every desire for style and exclusiveness.

The Autumn styles in Luxite Hosiery are here in splendid array—new shades and colors that will make new suits and frocks irresistible.



Toilet Goods Department

- Prices for Monday Only
Woodbury's Facial Soap...19c
Colgate's Tooth Paste, large size...19c
Febreco Tooth Paste...49c
Mavis Talcum Powder...19c

Drug Department

- Wine of Cardui...89c
Syrup of Figs, 60c size...49c
S. S. S., \$1.10 size...89c
Bayer's Asperine Tablets, 25c box...19c

VICTOR DEPARTMENT

18635—By Lo Price 85c

Life has never known, perhaps, a better Mother, for her own blood, or an adopted one, than the old "Befo de War" black "Mammy." This is such a song as such a Mammy might sing to her youngest "pickaninny" as the little eyes closed with sleep and the little ears grew too deaf to hear father picking away at the banjo strings. It is in a slow lilting ragtime rhythm, with a tune that only needs to be played once to remain in memory.

After the refrain is sung it is hummed over by the singer with exquisite soothing effect—even for the tired senses of those full grown and "oppressed with the cares of the day." It is sung by Ray Perkins.

MACK TAYLOR'S Department Store 812-814 Ohio Ave. Phone 184



EXTRAORDINARY SPECIAL SILK SALE FOR MONDAY AND TUESDAY

While in the eastern markets, our buyer picked up a lot of silks, in short lengths, consisting of pretty plaids, stripes and taffetas. This lot at the present high prices in silks would ordinarily have to be sold for not less than \$4.50 per yard.

FOR QUICK SALE

We are offering the whole assortment at \$1.98 per yard. BE EARLY AND GET YOUR PICK OF THE LOT

FINE'S DRY GOODS STORE

724 Indiana Ave. Next to First Nat'l Bank. See our Window for this Special

EVERYTHING MUSICAL

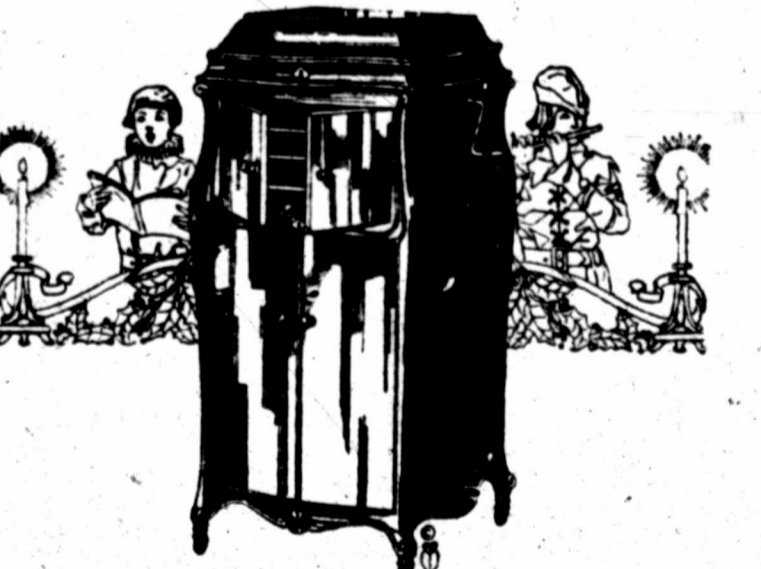

C. G. CONN BAND INSTRUMENTS

- Cornets
Saxophones
Trumpets
Drums

We can furnish a complete band on short notice.

PIANOS, GRANDS AND UPRIGHTS

"BALDWIN" The world's highest honored and best.

IVERS & POND

The well-known Artistic Piano

JESSE FRENCH

Well known since 1875

Story & Clark, Cable-Nelson, Smith & Barnes, Hambley, Strohmert, and others

We will have a few from time to time.

We are an exclusive musical concern. With your patronage we will be able to give a musical service that our city needs.

Our twenty years experience is at your service. We absolutely guarantee our goods to be as represented.

CONVENIENT TERMS ON PIANOS AND PHONOGRAPHS.

WICHITA MUSIC COMPANY

EVERYTHING MUSICAL. Corner Tenth and Scott. Masonic Building. Phone 1945

LATEST POPULAR MUSIC HITS

- G. R. S. Player-Piano Rolls
Emerson Talking Machine Records and Sheet Music, Violins, Horns, Strings, etc. Banjos, Guitars, Mandolins, Ukuleles and Strings for them all.

PLAYER-PIANOS

The most complete line in the state.

"WIDDICOMB" PHONOGRAPHS

is our specialty. Plays all records at their best. We specialize in giving service, as well as selling.

ELECTRIC PIANOS

Coin Operated. Placed on percentage. New ones for sale.

POLITICAL CALENDAR GOVERNING ELECTIONS IN STATE OF TEXAS

The following calendar giving dates for the various steps in connection with national, state, county and precinct elections, as published in a recent issue of the Dallas News, will be of interest at this time:

March 10.—On or before this day each county tax collector shall make statement to county clerk showing number of poll tax receipts issued, and to whom, in each precinct.

April 1.—On or before this day each county collector shall furnish to the county election board (composed of county judge, county clerk and sheriff) certified lists of citizens of each precinct who have paid poll taxes or obtained exemption certificates prior to Feb. 1.

May 1.—Looking to the nomination of candidates for president and vice president, all parties shall hold precinct conventions on this day sending delegates to county conventions.

May 4.—County conventions of all parties.

May 11.—Republican state executive committee shall meet at some place named by the state chairman and decide whether the party will make nominations for state, district and local offices by primary election, through the convention system, and shall certify its decision to the secretary of state.

May 25.—State conventions of all parties to elect delegates to national conventions.

June 7.—Candidates for party nominations to be made by primary election for offices to be filled by the voters of the state at large shall file applications on or before this day for nomination. In cases where no majority has been received, a second primary election shall be ordered to decide between the two candidates who received the highest number of votes in the first primary election.

June 10.—State convention of Republican party.

June 15.—Absentee voters can cast ballot for second primary election not less than three nor more than ten days before the day of such election (Aug. 23).

June 19.—County clerk shall certify to each precinct judge in the order of the commissioner's court giving number, name and bounds of the election precincts, and of their appointment as judges. This service is to be made by the sheriff or a constable within 10 days after the entry of such order.

June 23.—On or before this day persons who have removed from one election precinct to another must secure record of such removal by county tax collector. Also on this day collector shall furnish county election board supplemental list of voters showing such removals. These provisions apply only to cities of 10,000 or more inhabitants. Collector shall also furnish full list of qualified voters.

June 25.—If such lists of voters have not been supplied to the presiding judge of election, he shall send for them.

June 28.—Second primary election (run off).

July 1.—District conventions to nominate candidates meet on this day (both Democratic and Republican parties).

Sept. 1.—On or before this day commissioner's court shall file with county collector certified copy of order establishing election precincts.

Sept. 3.—On or before this day presiding judge shall make returns to county chairman.

Sept. 6.—State executive committee meets to canvass returns of second primary.

Sept. 7.—State democratic nominating convention opens.

Sept. 7.—Candidates' campaign managers and others must file statements of campaign expenditures on or before this date.

Oct. 1.—Commissioners court shall furnish tax collectors supplies for poll tax business.

Oct. 1.—First day for paying poll taxes.

Oct. 1.—Citizens of cities of 10,000 or more inhabitants who intend to be absent from Oct. 1 to Feb. 1 may provide for payment of poll tax through an agent, who must be authorized in writing as prescribed.

Oct. 2.—On or before this day the governor shall make proclamation of the general election. Count commissioners shall give notice of same. Secretary of state shall prescribe to each county judge forms of blanks necessary for the election and returns.

Oct. 3.—Absentee voters can ballot for general election not less than three nor more than 10 days before the day of such election (Nov. 3).

Oct. 23.—On or before this day any nominee may decline or annul his nomination.

Oct. 28.—On or before this day the county chairman of any party having candidates upon the official ballot may nominate a supervisor of elections for each voting precinct.

Oct. 28.—On or before this day persons who have removed from one election precinct to another must apply to county tax collector for record of such removal on their poll tax receipts or certificates of exemption. On this day county tax collector shall furnish to county election board with supplemental lists of such removals. These provisions apply only to cities of 10,000 or more inhabitants. Collector shall also deliver full list of qualified voters.

Oct. 31.—If certified lists of voters are not in the hands of any presiding judge of the election by this day, he shall send for and procure them.

Nov. 1.—Sheriff shall on this day deliver writ of election and forms to presiding judges of election.

Nov. 1.—Any one-fifth of the candidates may on this day agree upon and select two supervisors of the election.

Nov. 2.—General election; polls open from 8 a. m. until 7 p. m.

Nov. 3.—Commissioner's court will meet on this day "and not before" to canvass returns, but in event of failure to meet at that time, then shall meet as soon thereafter as practicable. County judge shall immediately report the results to secretary of state, etc.

Nov. 12.—On or before this day managers of campaign, candidates and others must file statement of election expenditures with county judges.

Nov. 13.—On or before this day presiding judges shall make returns to county judge and county clerk.

Dec. 2.—County judges in counties to which returns for district offices are made shall on this day canvass such returns and report upon same to Secretary of state. All county judges shall report to the secretary of state the names of county and precinct officers elected.

Dec. 21.—Secretary of state canvasses returns for all state offices (except governor and lieutenant governor) and for district offices.

Jan. 10.—Election returns at Austin and vote for president and vice president and make returns thereof.

Jan. 11.—Legislature in first week after organization shall canvass returns for governor and lieutenant governor.

Jan. 18.—Inauguration of governor and lieutenant governor.

There is being developed at the University of Pennsylvania a religious revival which promises to be unparalleled in the history of that institution. Among other religious activities the traditional University reaper services are to be revived after being discontinued many years.

The Duchess De Tallivand, formerly Anna Gould of New York, has presented the Coastwise squadron of American aviators on the Polish front with five thousand francs. This comfortable addition to the treasury of the squadron as the pilots receive only twenty-five dollars a month each.

Chicago will increase the salaries of school teachers in both grade and high schools about four hundred dollars a year. This is an effort to overcome the shortage of teachers and general demoralization of the school system.

Women are urged by Helen Louise Johnson, editor of the General Federation Magazine to adopt a standardized costume of frock and general demoralization of the price of clothing and which at the same time could be picturesque and generally becoming.

"Sunshine Mary" has sold newspapers on the streets of Washington for the past ten years without missing a day, supporting a paralyzed husband as well as herself. Her total sales during the decade have amounted to two million newspapers.

Thirty-four thousand women of England must go to work because of the fifteen shillings a week to the unemployed. It is generally hoped that the women will again enter domestic service.

"Annie Oakley" now Mrs. F. E. Butler, veteran woman trapshooter, is at one of the fashionable southern resorts giving instructions in trapshooting which is becoming a favorite outdoor sport among women.

Deeds have been submitted to the Cook County Forest Preserve Committee of Chicago covering three hundred thousand dollars worth of land adjoining the preserve, from Mrs. Harold E. McCormick, daughter of John D. Rockefeller. The purpose of the gift is for the establishment of a great "zoo" to be known as the McCormick Zoological Garden.

A building exclusively for the use of colored children, has been erected in one of Philadelphia's recreation centers. In an effort to raise the standard of children who attend moral games, plays and education features are conducted under supervision and dancing classes have been organized for Saturday afternoons. The well-known emotional nature of the negro children has a safe outlet in these pastimes.

There are now fifteen hundred children from the Vienna in Denmark. They were sent over in three groups of five hundred each to remain six months. The last group has just arrived and all have been distributed among the different families to be fed and cared for, in an effort to restore the half-starved little ones to health. This "committee of Visiting Children of Vienna in Denmark," as it is named, was the idea of Nicolas Faber, a prominent citizen of Copenhagen and his daughter, Miss Gudrun Faber, is secretary of the committee.

Of Interest To Women

Lady Warwick, who recently sold Warwick Castle to wealthy Americans to convert into a hotel, is seeking election to the House of Commons as first woman candidate of the labor party.

One progressive foreign-born mother of New York's upper west side, Mrs. Elzida Johnson, has erected a sleeping tent in her back yard for her little children as a guard against tuberculosis.

Mrs. Frances Blaharow, former life-guard of one of the northern watering places and now serving as life-guard at Miami, Florida, won a three-mile swimming race across Biscayne Bay. Of the nine entrants, three women athletes finished among the first four.

There is being developed at the University of Pennsylvania a religious revival which promises to be unparalleled in the history of that institution. Among other religious activities the traditional University reaper services are to be revived after being discontinued many years.

The Duchess De Tallivand, formerly Anna Gould of New York, has presented the Coastwise squadron of American aviators on the Polish front with five thousand francs. This comfortable addition to the treasury of the squadron as the pilots receive only twenty-five dollars a month each.

Chicago will increase the salaries of school teachers in both grade and high schools about four hundred dollars a year. This is an effort to overcome the shortage of teachers and general demoralization of the school system.

Women are urged by Helen Louise Johnson, editor of the General Federation Magazine to adopt a standardized costume of frock and general demoralization of the price of clothing and which at the same time could be picturesque and generally becoming.

"Sunshine Mary" has sold newspapers on the streets of Washington for the past ten years without missing a day, supporting a paralyzed husband as well as herself. Her total sales during the decade have amounted to two million newspapers.

Thirty-four thousand women of England must go to work because of the fifteen shillings a week to the unemployed. It is generally hoped that the women will again enter domestic service.

"Annie Oakley" now Mrs. F. E. Butler, veteran woman trapshooter, is at one of the fashionable southern resorts giving instructions in trapshooting which is becoming a favorite outdoor sport among women.

Deeds have been submitted to the Cook County Forest Preserve Committee of Chicago covering three hundred thousand dollars worth of land adjoining the preserve, from Mrs. Harold E. McCormick, daughter of John D. Rockefeller. The purpose of the gift is for the establishment of a great "zoo" to be known as the McCormick Zoological Garden.

A building exclusively for the use of colored children, has been erected in one of Philadelphia's recreation centers. In an effort to raise the standard of children who attend moral games, plays and education features are conducted under supervision and dancing classes have been organized for Saturday afternoons. The well-known emotional nature of the negro children has a safe outlet in these pastimes.

There are now fifteen hundred children from the Vienna in Denmark. They were sent over in three groups of five hundred each to remain six months. The last group has just arrived and all have been distributed among the different families to be fed and cared for, in an effort to restore the half-starved little ones to health. This "committee of Visiting Children of Vienna in Denmark," as it is named, was the idea of Nicolas Faber, a prominent citizen of Copenhagen and his daughter, Miss Gudrun Faber, is secretary of the committee.

REAL ESTATE TRANSFERS.

Clark, part of lots 9 and 8, block 25, Wichita Falls, \$2375.

A. L. Husey to L. C. Hardin, lot 61, block 13, Scotland addition, \$400.

A. L. Husey to A. D. Lewis, lot 17, block 13, Scotland addition, \$400.

James M. Morton and wife to G. W. Clark, lot 14, block 4, Dutton subdivision of west end addition, \$4750.

Mattie L. Morgan to Frank Collier, lot 1, block 232, Wichita Falls, \$7000.

J. Powell and Germans subdivision of lot 13 and 14, block 134, Iowa Park, \$1000.

Janette Wright to G. W. Clark, lot 4, block 29, Wichita Falls, \$1300.

J. H. Crumpler to W. L. Hawkins, lot 8, block 32, Floral Heights, \$5000.

Mrs. S. Y. Collins to William Douglas Collins, lot 6, block 208, Wichita Falls, \$11 and love and affection.

A. B. Humphrey and wife to G. W. Clark, part of lots 9 and 8, block 25, Wichita Falls, \$2375.

A. L. Husey to L. C. Hardin, lot 61, block 13, Scotland addition, \$400.

A. L. Husey to A. D. Lewis, lot 17, block 13, Scotland addition, \$400.

James M. Morton and wife to G. W. Clark, lot 14, block 4, Dutton subdivision of west end addition, \$4750.

Mattie L. Morgan to Frank Collier, lot 1, block 232, Wichita Falls, \$7000.

J. Powell and Germans subdivision of lot 13 and 14, block 134, Iowa Park, \$1000.

Janette Wright to G. W. Clark, lot 4, block 29, Wichita Falls, \$1300.

J. H. Crumpler to W. L. Hawkins, lot 8, block 32, Floral Heights, \$5000.

Mrs. S. Y. Collins to William Douglas Collins, lot 6, block 208, Wichita Falls, \$11 and love and affection.

A. B. Humphrey and wife to G. W. Clark, part of lots 9 and 8, block 25, Wichita Falls, \$2375.

A. L. Husey to L. C. Hardin, lot 61, block 13, Scotland addition, \$400.

A. L. Husey to A. D. Lewis, lot 17, block 13, Scotland addition, \$400.

James M. Morton and wife to G. W. Clark, lot 14, block 4, Dutton subdivision of west end addition, \$4750.

Mattie L. Morgan to Frank Collier, lot 1, block 232, Wichita Falls, \$7000.

J. Powell and Germans subdivision of lot 13 and 14, block 134, Iowa Park, \$1000.

Janette Wright to G. W. Clark, lot 4, block 29, Wichita Falls, \$1300.

J. H. Crumpler to W. L. Hawkins, lot 8, block 32, Floral Heights, \$5000.

Mrs. S. Y. Collins to William Douglas Collins, lot 6, block 208, Wichita Falls, \$11 and love and affection.

A. B. Humphrey and wife to G. W. Clark, part of lots 9 and 8, block 25, Wichita Falls, \$2375.

A Shoe Service For Men's Feet

Service is more than a mere word in our Shoe Store—it is the spirit of the business.

Our growth may be explained by the fact that we hold old customers while we make new friends. And we hold them by nothing more than consistently good values and up-to-date styles. But you cannot pass judgment on the style smartness, the leather quality and the measure of good service we offer until you have seen our stock.

All the new styles for spring are now on display. We know you'll be interested in them.

Wood's

FITTER OF FEET

709 Indiana Ave.

FORCED TO VACATE

By February 29th

Only a few days remain for us to dispose of our big stock of Men's clothing and shoes. Everything must be sold in these last few days. Goods being sacrificed at less than wholesale price.

Nobby Spring Hats At Big Reductions

This is a great chance to get that Spring Hat. Newest shapes and styles.

OVERCOATS, \$12.95

MEN'S SUITS REDUCED 33 1-3%

Entire Stock of Men's Shoes to Be Sacrificed

<p>Lot No. 1</p> <p>\$12 and \$10 values, all leathers and newest styles, Forced-to-Vacate Sale price.</p> <p>\$7.45</p> <p>2 pairs for \$14.50</p>	<p>Lot No. 2</p> <p>\$14 and \$12.50 values, all leathers in latest styles, Forced-to-Vacate Sale price</p> <p>\$8.45</p> <p>2 Pairs for \$16.50</p>	<p>Lot No. 3</p> <p>\$16 and \$14.50 values, all leathers in newest styles, Forced-to-Vacate Sale price</p> <p>\$9.45</p> <p>2 Pairs for \$18.50</p>
---	--	--

If you don't attend this sale you will be the loser. Prices like these were never known before

The Smith Company

705 INDIANA AVENUE "Everything For Men" LOOK FOR SIGN

Sale Silk Dresses 1/2 Price

of— Silk Dresses 1/2 Price

We have put on sale 35 splendid Georgette dresses consisting of all fine Georgette materials and every dress so different, no two alike. These are values worth \$65 to \$100—to go on this special Sale at Half Price.

Beautiful Spring Millinery

Our Millinery always so chic and stylish, pretty Hats of various braids and trimmings.

Spring Suits and Coats

A splendid showing of Spring Suits in various designs. The new braided Garments are very catchy, others embroidered trimmed, at \$65.00 to \$150.00.

Tricotine and Serge DRESSES

One-third off on all fine Tricotine and Serge Dresses of splendid materials, some tailored, others prettily braided; we place these on sale at 33 per cent off, dresses valued \$50.00 to \$100.00.

Special Sale of Fine Fancy Linens

We have on display a large assortment of fancy linens, consisting Bed Spreads, Table Covers, Napkins, Scarfs and Luncheon Sets in Madeira, Cluny Lacas, Drawn Work, Battenburg and New Arabian Lacas, in dark Ecu, which is very popular at present, also a supply of Baby Bibs and Handkerchiefs. This stock is now complete and every article can be matched.

Colonna

TOGGERY SHOP

707 Indiana Ave. Phone 707

SUNDAY LANSING STIRE

(Continue)

Lansing's nam... much of this... to do with th... left to specul... Mr. Lansing... ment today an... preparing to g... town, N. Y. f...

The pres... reason one to... dent's action... Senators Fall... Mexico's situ... served to emp... be ill physica... ion of all his... To the sena... the peace tre... sight into th... falls, the rev... son's disagree... of state caus... the time can... break down... many demer... regret that ti... on the eve of... the treaty. No... ka, one of th... in a statemen... igation show... cert that her... White House... soon."

Throughout... the tendency... been to excu... "my blame t... this peace m... across the b... relations com... was said to l... ing among h... Secretary No... out in an er... the questions... ed that he w... dent to have... Eora

"I appreh... dent nor Mr... to speak we... Lansing's d... treaty and b... tion of it w... by saying abo... for Borah. R... "irreconcilab... "Never in h... has there be... approved, sh... do with writ... to do with pe... cures who w... eminary to s... signed. Lan... eneau has a... fired. Lan... expects to g... Represents... Hinds, intr... have the m... mliffe invest... "not betw... state and th... States." It... out speeches... The only... Mr. Lansing... Represents... Massachusetts... on Lansing... Record aff... said the on... objection by... able to the... did not an... Represents... New York... asking that... president's... sine and to... retirement a... "in no resp... and loyal... SENSATION

LONDON... noon's Lond... of Secretary... under a s... tions, such... cal bombsh... "Gret... "The Pall... "Presiden... cal activity... sensational... near, the n... of reports v... the real se... conduct of... tion "the... thrust aside... "and we ha... the Preside... rogative but... his chief le... per consider... assertion "... for his en... dent's non... government... not parley... The Wes... "The dis... sing by the... illustration... signed to t... ment by th... What it is... Lansing ha... but he wou... on his own... been descri... dip of or... President's... nopoly of t... PRESS OF CC

NEW YO... forming a... resignation... lows: "Times... T... President h... always incl... and insur... been plann... has official... affairs was... ply warrant... demand for... World—T... made by t... secretary o... sent in th... department... rest satisfi... ponence... Mr. Lansing... demand for... plan the... action

Journal o... ed. Buller... fill. The... The... The... LATE SAY... WASHIN... cred him

LANSING INCIDENT STIRS WASHINGTON

(Continued From Page One)

Lansing's name among those who were discussing that possibility. How much of this part of the incident had to do with the outcome can only be left to speculation.

Mr. Lansing was not at the department today and it was understood was preparing to go to his home in Watertown, N. Y., for a vacation and a rest.

Has Mental Faculties The president's friends made the occasion one to observe that the president's action, like his conference with Senators Fall and Hitchcock on the Mexican situation, several weeks ago, served to emphasize that while he may be ill physically, he is in full possession of all his mental faculties.

To the senate, whose struggle with the peace treaty had given it some insight into the condition of foreign affairs, the revelation of President Wilson's disagreement with his secretary of state caused less surprise than did the time and manner of the final break between them. Privately, many democratic senators expressed regret that the resignation came just at the eve of another effort to ratify the treaty.

Senator Norris, Republican, Nebraska, one of the irreconcilables, said in a statement that the secretary's resignation showed that "the mental expert that has been employed at the White House has been discharged to no man's use."

Throughout the treaty controversy the tendency of the Republicans has been to exculpate Mr. Lansing from any blame that may be attached to the peace negotiations and when the secretary appeared before the foreign relations committee last summer there was said to be a general understanding among Republican members that he was not to be cross-examined—out in an embarrassing position over the questions about which he indicated that he was permitted by the president to know nothing.

Formal Has Solution

"I apprehend that if the president nor Mr. Lansing if they were free to speak would deny that it was Mr. Lansing's decision to sign the treaty and his subsequent condemnation of it which had most to do with bringing about his resignation," Senator Borah, Republican, Idaho, another irreconcilable said in a statement.

"Never in the history of the world has there been a treaty so readily disapproved, either by those who had to do with passing it, or by those who wrote it," he added.

Representative Mason, Republican, Illinois, introduced a resolution to have the house for foreign affairs committee investigate "this tempt in a treaty between the United States of America and the president of the United States."

The only committee in the house on Mr. Lansing's resignation was made by Representative Rogers, Republican, Massachusetts, who inserted the Wilson-Lansing correspondence in the Record after some opposition. He said the only reason he could see for objection by Democrats was their feeling that the letters were discreditable to the administration that they did not want the country to see them.

Representative Mott, Republican, New York, introduced a resolution asking that Congress disapprove of the president's attitude toward Mr. Lansing and to express its regret at his retirement and the feeling that he had "in no respect lacked proper regard for and loyalty to the president."

SENATIONAL SAYS THE LONDON PRESS

LONDON, Feb. 14.—This afternoon's London papers print the news of Secretary Lansing's resignation under a variety of prominent captions, such as "United States political bombshell," "Washington sensation," "Great United States sensation."

The Pall Mall Gazette says: "President Wilson's return to political activity has been announced by a sensational stroke." During his illness, the newspaper adds, all kinds of reports were current as to when the real scene of authority lay in the conduct of the American administration.

The curtain now has been thrust aside," the article continues, "and we have the lively spectacle of the President not only using his prerogative but employing it to discharge his chief legal adviser." The newspaper considers the president's self-assertion "emphatic all the stronger for his enforced rest and he is evidently going to take up the reins of government again in a spirit that will not parry with opposition."

The Westminster Gazette says: "The dismissal of Secretary Lansing by the President is a dramatic illustration of the peculiar power assigned to the head of the Government by the American constitution. What it is, exactly, that Secretary Lansing has done, is not very clear, but he would appear to have applied on his own account for what has been described as the American principle of one-man management, while President Wilson insists on a monopoly of the idea."

PRESS OF NEW YORK COMMENTS ON INCIDENT

NEW YORK, Feb. 14.—New York morning newspaper comment on the resignation of Secretary Lansing follows: Times—The correspondence published this morning reveals the long-suspected disharmony. The president had found the secretary not always inclined to obey his wishes and instructions; the secretary had been pained by the scant heed paid to his official counsel. That state of affairs was sufficiently grave. It amply warranted the offer, or of the demand for, Mr. Lansing's resignation.

World—The charge of usurpation made by the President against the secretary of state is without precedent in the history of the executive department and the country will not rest satisfied with the cryptic correspondence between Wilson and Mr. Lansing. There will be a general demand for a bill of particulars to explain the President's extraordinary action.

Journal of Commerce and Commercial Bulletin—The Lansing episode will be likely to weaken the hold of the executive upon the regard of the people. They will think that they are being ruled by a man who is not fit to be in charge of the activities and services of the government in American affairs.

LANE SAYS HE IS EQUALLY RESPONSIBLE

WASHINGTON, Feb. 14.—Secretary Lane declared today that he considered himself "just as much respon-

DIES AS HEROINE IN FIRE



Mrs. William Fortes Morgan, Jr., wife of wealthy broker of New York, perished in her burning home with her two little daughters, whom she strove in vain to rescue from death.

CHARLES MARSHALL FAILED IN HIS DUTY

ST. LOUIS, Mo., Feb. 14.—Declaring Secretary of State Lansing under the presidential succession law, should have acted as President since Vice President Marshall declined to act, the Times comments on Secretary Lansing's resignation.

The correspondence reveals that out of a squabble regarding Mr. Wilson, he (Marshall) failed to do his full duty, but Lansing did take necessary steps to safeguard administrative matters. Mr. Wilson should have thanked Mr. Lansing instead of virtually asking his resignation.

Mr. Wilson's conduct shows he is not yet fit to act as President, and congress should take steps to put in a president. No whimsical despot ever showed as little regard for common sense and common decency as Mr. Wilson displays in the Lansing incident.

NOT TOO ILL TO BE APPRISED OF DANGER

DALLAS, Feb. 14.—Commenting on Secretary Lansing's resignation, the Dallas Dispatch today said: "Secretary Lansing's resignation will be received with relief by all who wish to see Wilson's principles carried out in America's relations with other nations."

He would before this have plunged the government of the United States into direct conflict with the government of Mexico while Wilson was ill. But fortunately, the President was not fit to be apprised of the danger to check him."

COLONEL HOUSE GIVES OUT A STATEMENT

NEW YORK, Feb. 14.—Colonel H. House gave out the following statement here today when asked for comment on the resignation of Secretary Lansing: "I do not care to make any comment, since both have been my friends. I have never had a disagreeable difference with either the President or Mr. Lansing during the many years we have worked together and both have shown me at all times and in all circumstances much consideration and friendship."

RESIGNATION RECALLS TESTIMONY OF BULLITT

WASHINGTON, Feb. 14.—Testimony of William Bullitt, member of the peace committee before the Senate foreign relations committee last September was recalled today in connection with Lansing's resignation. Bullitt quoted Lansing as saying: "America would reject the treaty if the people knew what it lets them in for."

It is not that Secretary Lansing is at all enthusiastic about the League of Nations, as it stands at present. I have a note of a conversation with him on the subject which, if it may be read because it bears indirectly upon the issue involved, this was a conversation with him on March 19. The secretary sent for me and Mr. Lansing then said that he personally would have strengthened greatly the judicial clauses of the League of Nations covenant, making arbitration compulsory. He also said he was absolutely opposed to the United States taking a mandate in either Armenia or Constantinople.

Bullitt then said Lansing had condemned parts of the treaty and quoted him as follows: "Consider the League of Nations present is entirely useless. The great powers have simply gone ahead and arranged the world to suit themselves. England and France in particular have gotten out of the treaty everything that they wanted. Believe if the Senate could only understand what this treaty means and if the American people could really understand it, it could unquestionably be defeated, but I wonder if they will ever understand what it lets them in for."

When Wilson came back to Washington the first time he left Lansing to carry on the work of negotiating. Upon Wilson's return to Paris, it was learned, he disagreed with many of the proceedings which had been participated in by Lansing as well as by Col. House. But he left Lansing in Paris again when he returned to America, after the German treaty was signed. Later, however, he recalled him and sent Peik to Paris to take his place.

The hostility between Wilson and

WILL INVESTIGATE COMPLAINTS FILED BY COAL OPERATORS

WASHINGTON, Feb. 14.—The coal strike commission appointed a sub-committee today to investigate a complaint filed by operators of the central competitive field that the industry was in a critical condition, due to operation of the fourteen per cent wage increase.

The operator's brief declared that the wage increases without a compensating advance in prices would force many to close.

FUNERAL IS HALTED AND THE HEARSE IS SEARCHED FOR BOOZE

PARIS, Ill., Feb. 14.—In a raid in Jacksonville, Ill., today federal agents from Chicago destroyed a consignment of whiskey and several barrels of mash. Two funeral processions were suppressed and the hearses searched for liquor.

STOP DISTRIBUTION OF NEURO PUBLICATION

PINE BLUFF, Ark., Feb. 14.—Chancellor John M. Elliott today issued an injunction restraining John D. Young, Jr., negro and "any other parties" from circulating the Chicago Defender, a negro publication, in Pine Bluff, or Jefferson County.

The injunction was granted at the instance of Mayor Mack Hollis. It was sought following receipt here by Young of copies of the paper containing an account of the killing of George Vicks, negro, here Thursday, February 5.

The Defender's account of the affair portrayed Vicks as defending his home, his liberty and his person, and was held to be false in its entirety by the court.

The killing of Vicks here last week had not the slightest bearing on race trouble. Vicks killed Officer Lynn in cold blood and many negroes, as well as whites, sided in the hunt for him.

AWAIT DISPOSITION OF RAILROAD BILL

WASHINGTON, Feb. 14.—House Republicans favoring legislation in behalf of soldiers at a meeting today with the Republican steering committee will not call a caucus until the house has disposed of the railroad bill which probably will not be ready for consideration before Wednesday.

A committee, of which Representative Morgan, Oklahoma, is chairman, obtained sufficient signatures for the caucus and so notified the steering committee. The suggestion of the latter committee that the question be deferred for a week finally was accepted.

RAIL WAGE CRISIS IS POSTPONED

(Continued From Page One)

that efforts to force prices down were having a "beneficial effect."

"The union reply expressed gratification with the recognition of principles which have a bearing on their demands, but added that there was pressing necessity for immediate relief."

"We feel justified in saying," the answer continued, "that we do not believe their employers will countenance any plans which contemplate further delay."

"It is our earnest conviction that the situation warrants urging that you promptly indicate to railroad labor that you will create by agreement a special tribunal to deal with specific and important problems having to do with principles with which the tribunal is asked to deal, from the union view, were outlined as follows:

- 1.—Rates of pay for similar or analogous services in other industries.
- 2.—Relation of rates of pay to increased cost of living.
- 3.—Basic minimum living wage sufficient to maintain a railroad man's average family upon a standard of health and reasonable comfort.
- 4.—The differential above this basic minimum living wage be established giving due regard to skill required, responsibility assumed and hours of service to be rendered.

In a statement, supplementing their letter the union officials declared their desire for a settlement of the controversy along any lines other than on principles they set forth would be "at best a make-shift." They declared these principles to be fundamental and appealed to the public "not to fear that any wage increases granted us will prove a step in the so-called vicious circle."

"It is the conscienceless pyramiding of profits, and not the increasing circle of costs incident to giving labor a living wage, that the public should be on guard against," the statement said. "Labor, assured of uniformly fair treatment and relieved of distress and worry due to inadequate wages, will always, through greater efficiency and a desire to return square deal for square deal, hold labor costs on a sound, economic level by increasing production and service. We ask the American people to see that we are not half way in our efforts to settle this issue, that we proceed speedily, a great and trying problem."

SIXTEEN KILLED AND 21 OTHERS INJURED; ACCIDENT IN FRANCE

SAN REMO, ITALY, Feb. 14.—Sixteen tourists were killed and 21 others injured when a motor bus fell into a river while traveling from Taggia to Triora, near here. The newspapers say the bad condition of the road was responsible.

THEATRE TO CLOSE AS PROTEST TO TAX

MADRID, Feb. 14.—Theatre proprietors have decided to close every theatre in Spain indefinitely beginning February 22, as a protest against the amusement tax.

MOUNTAIN DRIVES ARE FORMALLY THROWN OPEN

HOT SPRINGS, Ark., Feb. 14.—The mountain drives of the Hot Springs national reservations were formally thrown open to automobile traffic this afternoon when General John J. Pershing and his party took the first drive over that mountain.

During the afternoon General Pershing made an inspection of the Army and Navy General Hospital, of which Colonel Robert Culler is commanding officer; and tonight General Pershing addressed a large crowd at the Auditorium theater.

Education was the theme of his address. He said the duties and responsibilities of citizenship required that the children of our country be educated, "for within a democracy everything depends on the education of the voters. If the voters are not intelligent the country must be ruined."

REPORT IS MADE ON BRITISH TRADE

LONDON, Friday, Feb. 13.—Trade returns for January show that Great Britain is buying mainly from countries which have suffered relatively from the war and is selling most to countries least able to meet their obligations immediately.

MORE EVIDENCE AS TO NEWBERRY CAMPAIGN FUND

Witness Testifies He Got \$1,095 And Considered Half As Pure Velvet.

GRAND RAPIDS, MICH., Feb. 14.—Whether voters for the committee which managed the 1918 senatorial campaign of Truman H. Newberry was a paying proposition was again emphasized by the prosecution today at the election conspiracy trial. From several bits of testimony there stood out the following statement, attributed by a grand juror to one defendant, C. C. Deland, a state senator from Jackson: "I got in all \$1,095 and I considered at least half of that pure velvet."

The expression was presented to the jury through G. L. Gordon, who made his second appearance. He was the second grand jury witness today being preceded by the third appearance of C. R. Higbee, clerk of the grand jury.

As on previous occasions, Martin W. Littleton and G. E. Nichols of defense counsel put them through several questions. They had stoutly, however, to the main portions of their testimony. Higbee acknowledged he had little or no recollection of one defendant's grand jury testimony except what was recorded in his note, and Mr. Nichols played out this theme at length, closing by showing the trial jury Higbee made two brief pages of notes while the defendant was before the grand jury "at least 20 minutes and perhaps half an hour."

Senator Newberry was called to Detroit today by the sickness of his wife.

START SHARPSHOOTING INDIVIDUAL DEFENDERS

GRAND RAPIDS, Mich., Feb. 14.—The government started sharpshooting of individual defendants in the Newberry case today.

Attack on the 125 men on trial here for election fraud as a conspiracy was abandoned as the third week of the trial closed.

Through Claire R. Higbee, clerk of the grand jury which returned the indictments, testimony of Roy E. Caldwell and J. Clyde Watt, prosecuting attorneys of Ingham county, was pumped from the grand jury room into the trial record.

Higbee testified Watt and Caldwell testified they had received \$600 from James Haskins, Newberry field agent. They testified state witness Higbee spent \$250 and kept the remainder. Jas. B. Burns, Three Rivers, a defendant, declared he received \$400 and reported but \$100. Higbee testified.

PRUNIER KNOCKED OUT BY TED 'KID' LEWIS

PARIS, Feb. 14.—Ted "Kid" Lewis knocked out Prunier, runner-up for the welterweight championship of France in the fifth round.

Real Estate Transfers.

- Sophie Gremminger to I. H. Roberts, lot 2, block 222, Wichita Falls, \$240.
- Chris Bredesen and wife to N. F. Cannon, part of block 1, Scott survey No. 10, \$400.
- Eugene F. Mathis to A. E. Simpson, lot 1, block 1, Scott survey No. 10, \$100.
- J. L. Marshall and wife to J. A. Ballard et al, lot 11, block 123, Wichita Falls, \$100.
- J. A. Kemp et al to C. B. Moore, et al, lot 11, block 9, Wichita Falls, \$100.
- W. J. Macomber to W. J. Turner, lot 11, block 2, Floral Heights, \$275.
- Part of lot 18 and 19 and 20, Jones part of lots 10 and 11, block 145, Wichita Falls, \$240.
- St. H. Young to D. O. Smith, one-half interest in lots 24 and 25, block 2, Iowa Park, \$250.
- Wood and wife to Fred Harris, lots 14 and 17, block 81, Iowa Park, \$180.
- Fred Harris and wife to J. L. Gunn, lots 14 and 17, block 81, Iowa Park, \$180.
- H. J. Herzog and wife to G. M. Gillispie, lot 2, block 11, Floral Heights, \$100.
- Mary A. Hughes to E. M. Hughes, lot 4, block 22, Southland, lots 421, 422 and 423, tract A, Waggoner colony lands, 100 acres Denton county school lands, \$10 and other considerations.
- D. W. Walker et al to J. W. Mody, part of lot 24, block 25, Wilson addition, \$100.
- F. M. Kell and wife to Lloyd Weaver, part of lots 13 and 14, block 188, Wichita Falls, \$100.
- F. A. Ray to H. R. Hanks et al, lot 1, block 208, Wichita Falls, \$13,500.
- Dr. C. Hughes to Mary E. Turner, lots 9, block 8, Floral Heights, \$10 and other considerations.
- R. C. Sanders to Corrie M. Allen, lots 7 and 8, block 21, Floral Heights, \$2100.
- J. E. Haggard and wife to J. F. Haggard, lots 10 and 11, block 74, Floral Heights, \$12,500.
- Brown to Miss Chella Hendrick, lot 1888, block 254, Wichita Falls, \$7500.
- Mrs. E. V. Collins to William Douglas Collins, et al, her interest in Southland addition, \$10 and other considerations.
- J. W. Carthage to Homer F. Lowery et al, part of lots 4 and 5, block 226, Wichita Falls, \$14,000.
- W. J. Sullivan to J. H. Sides, lot 4 James and Gully subdivision of block 228, Wichita Falls, \$10,000.

French Woman Is Advised That Her Husband Is Jew

COUNCIL BLUFFS, IOWA, Feb. 14.—Mrs. Ewart Sauer, young French bride of former soldier, was held sane today by a board of examiners before whom her husband had taken her. Mrs. Sauer had suffered nervous prostration over the high cost of living and what she termed "American extravagances."

Mrs. Sauer cried for more than an hour as she told how all the money her husband turns over to her each pay day "goes out as fast as it comes in."

"Why is it that when I order some

RIGA IS NEGOTIATING FOR AMERICAN LOAN

COPENHAGEN, Feb. 14.—The city of Riga, capital of Latvia, is negotiating for a loan of several million dollars for an American banking concern with city property as security.

REAR ADMIRAL PEARY LEAVES THE HOSPITAL

WASHINGTON, Feb. 14.—Rear Admiral Robert E. Peary, under treatment several days ago at the naval hospital, left the institution today.

OUR KODAK DEPARTMENT

Largest and best equipped in North Texas. Leave 'em today; get 'em tomorrow

BARTLETT'S STUDIO
710 1/2 Ohio Ave.

"WE PLEASE YOU ON EVERY PURCHASE"

The Correct Spring Shoe FOR ALL OCCASIONS IN STOCK

Whether your taste requires Satin Ankle Ties, Velvet Suedes, Patent Opera Pumps, Bronze, Patent Kid Oxfords and Pumps, or whether you desire the more conventional serviceable Walking Models—we can fit you in the Shoe you should wear.

Our large Spring stock gives you a variety to choose from at prices you will agree are reasonable. It will be a pleasure to fit you—and will not obligate you to buy. See our window display today.

THE PLEASE YOU
SALMON & NUTT
Corner Tenth At Indiana

SAUL'S

MONDAY SPECIALS

COTTON BATS

69c

3-lb. roll cotton bats, special for Monday only

WAISTS

98c

Ladies White Waists, specially priced for Monday only

Don't fail to come in Monday and see these specials.

SAUL'S

We Have the Following New Pipe In Burkburnett

5000 feet 4-in.; 20,000 feet 6-in.; 3,000 feet 8-inch

Also, all kinds of oil and gas well supplies.

POPE & COMPANY
BURKBURNETT, TEXAS
Wichita Falls Office, E. J. Pope, Phone 1249
Alex Johnson, Westland Hotel

THE WICHITA DAILY TIMES

THE TIMES PUBLISHING COMPANY (Printers and Publishers) Published every week-day afternoon and on Sunday mornings

PHONES: Business Office 187, Editorial Rooms 181. Entered at the Postoffice at Wichita Falls as second-class mail matter.

SUBSCRIPTION RATES: PAYABLE IN ADVANCE. By Mail, Daily and Sunday. One month \$1.00, Three months \$2.50, Six months \$4.50, One year \$8.00.

SPECIAL REPRESENTATIVE, The E. K. Special Advertising Agency, Wichita Building, Kansas City, Mo.

MEMBER OF ASSOCIATED PRESS, MEMBER OF UNITED PRESS, MEMBER AMERICAN NEWSPAPER PUBLISHERS ASSOCIATION.

SUNDAY, FEBRUARY 15, 1920

BAILEY AND SUFFRAGE.

A friend sends us a clipping from the "Lasso," the students' publication at the College of Industrial Arts at Denton, which may be an indication of what the average woman voter thinks of J. W. B. who with 26 states ratifying and eight suffrage states yet to act, is opposed to woman's suffrage by either state or nation.

Throughout our childhood, it has been our privilege to hear, eternally, a perfect chorus of Joe Bailey's praises. His picture, cut from a newspaper, was wont to decorate the wall by our grandfather's cabin.

And so we feel, since it is probable that Joseph W. Bailey will be elected for governor of Texas, that the women voters, who are amenable to reason, not having their minds already made up, should know his platform, an even worse example of narrow-mindedness than that of Ferguson.

Mr. Bailey is opposed to nationwide prohibition, which is an accomplished fact. He is opposed to national woman's suffrage, which will be an accomplished fact this year.

Mr. Hoover's candidacy evidently is making more of an appeal to the Democrats than to the Republicans. In far-apart Oregon and Georgia, Democrats are moving to get the former food administrator's name on the Democratic primary ballot.

Every American citizen, we are sure, will be gratified at the announcement that the President, virtually restored to his old-time strength and energy, is soon to resume his place at the head of his cabinet meetings.

WEN A POLITICIAN START TALKIN' 'BOUT HE GWINE GIT OUTEN POLTICS, HE GINALLY DONE OUT!!

CONGRESSMEN WHO HAVE TRUCKLED TO every demand of labor must regard themselves as being very ill-treated by President Gompers' wholesale denunciation of the present congress as "the most reactionary in history."

poor reward for passage of the Adamson bill, for eliminating the anti-strike provision of the Commins bill, for exempting organized labor from the anti-trust laws and for all the other resolutions and measures which congress has passed at labor's behest.

Something has caused a change in the spirit of Senator Lodge's dreams with regard to the peace treaty. It hasn't been long since he declared it quite moribund.

HOROSCOPE

ASTROLOGERS read this as rather an unfavorable day for Venus and Mars are both in evil place.

There is a sign read as presaging troubles for women who engage in public work. Embarrassing circumstances may attend some great movement.

Ministers and all who seek public approbation may find the planetary influence inimical to them while this configuration prevails.

Public meetings of every sort may be affected by the sinister direction of the stars, which appear to forebode cast, unresponsiveness and severe criticism where speakers are concerned.

Strikes and labor troubles are indicated. A serious riot or uprising in some way connected with foreign affairs in this country is prognosticated.

The seers who have long foretold reactionary tendencies declare that the pendulum of public opinion will swing so far back that puritanical ideas will hold sway.

Persons whose birthdate it is should be especially wary of litigation or quarrels during the coming year.

Children born on this day may be rash and impetuous. These subjects of Aquarius may be peculiarly liable to accident and should be carefully guarded while they are young.

LITTLE BENNY'S NOTE BOOK

The Park Ave. News Weather. Snow, hurray! Rain, heck!

Sisaisy. Miss Mary Watkins says she is going to take 2 more horse-back riding lessons, and if she don't stop bumping by that time she is going to take violin lessons instead.

Just Folks

St. Valentine. He was a saint of old and young. The patron of the kindly tongue.

He taught to all the world the worth of peace around the blazing hearth. And bade men love the tender things.

And so today, both young and old bring gifts to those whose love they would hold.

RIPLING RHYMES.

In Kansas. In Kansas, when Old Boose went out, there was some walling round about.

It's Always a Temptation. Of course, we are all tempted sometimes to assume a knowledge that we don't possess.

IN POSITION TO SELL. HOG ISLAND SHIPYARD. WASHINGTON, Feb. 14.—An agreement with the American International Shipbuilding Company was reached today by the United States shipping board.

ST. LOUIS FIRM IS ROBBED OF \$11,000. ST. LOUIS, MO., Feb. 14.—Two men entered the offices of the Bluebird Appliance Company here today, covered the office force with revolvers, rifled the safe of \$11,000 and escaped.

Are you going to move your business? We will do your electrical work without delay.

Suppose You Have a Fire Tonight! If you need insurance of any kind notify us and our representative will call.

SHOES FIRST—THEN PAY. GENUINE LEATHER THROUGHOUT. Outwear three pairs of the shoes which generally sell for about \$9.00.

CHURCHILL SAYS LABOR IS UNFIT TO GOVERN DUNDEE, SCOTLAND, Feb. 14.—Winston Spencer Churchill, the secretary of war, addressing his constituents here today, reiterated that labor was unfit to govern the nation.

HAMBONE'S MEDITATIONS

WEN A POLITICIAN START TALKIN' 'BOUT HE GWINE GIT OUTEN POLTICS, HE GINALLY DONE OUT!!

Copyright, 1920 by McClure Newspaper Syndicate

Side Talks

A Reward of Virtue. What a lot of people there are who talk gracefully about things of which they know Nations more than a few catchwords, merely for the sake of being thought to be in the swim.

Then there are people who keep track of the theaters in the same way. There is a certain very smart magazine that is unquestionably written largely to furnish table talk for just such people.

Then again a few careless catchwords are all that many people have as stock in trade when they discuss the big things of the day—Socialism, the relation of Capital and Labor, the League of Nations, etc.

Of course, we are all tempted sometimes to assume a knowledge that we don't possess, for the sake of appearing well, had that tempted and studied yesterday and for once (alas I do not always come off so well) conquered it.

ST. LOUIS FIRM IS ROBBED OF \$11,000. BOSTON, Feb. 14.—Samuel P. Mandell, aged 87, president of the Boston Transcript company, died today.

Are you going to move your business? We will do your electrical work without delay.

Suppose You Have a Fire Tonight! If you need insurance of any kind notify us and our representative will call.

SHOES FIRST—THEN PAY. GENUINE LEATHER THROUGHOUT. Outwear three pairs of the shoes which generally sell for about \$9.00.

CHURCHILL SAYS LABOR IS UNFIT TO GOVERN DUNDEE, SCOTLAND, Feb. 14.—Winston Spencer Churchill, the secretary of war, addressing his constituents here today, reiterated that labor was unfit to govern the nation.

HAMBONE'S MEDITATIONS

WEN A POLITICIAN START TALKIN' 'BOUT HE GWINE GIT OUTEN POLTICS, HE GINALLY DONE OUT!!

Copyright, 1920 by McClure Newspaper Syndicate

TODAY At the First M. E. Church South, at 3 P. M. Remember, that Dr. Louis Albert Banks, of Boston, speaks at the First Methodist Church South today. This will be the greatest address heard in Wichita Falls this year.

Wilton Rugs The superior qualities of Beauty, Harmony and long Service obtained by the use of Wiltons on your floors far overcomes the difference in first cost. We want you to see the unusual stock of New Wilton Rugs which are now on display in our rug department 100.00 to \$250.00

TIRES BIG ADVANCE DUE. If you want a new set of Cord Tires for this summer be sure to see Randle at once. Goodyear, Kelly-Springfield RANDLE AUTO SUPPLY Phone 1989 906 Scott

SUNDAY REPORT DRILLING HAR QUANAH weather and news have Hardeman week. Son to shut down running dock keep one or Two new and night section 24 arranged so stay on the hole do be delay. The Fris northwest of the use of have recent derricks over-terried and The drilling Rotary Rig has been ma is reported. The C. & Ham is pre making both The Groce close down stem, are p tions with a turn of the The Quant, Ward progress at who is rancor The Mid-W Wheat in se ble crows. was reported Operations well in Ch' ing to use t This well is 75 barrels of NEW COMI SCOUTI LOC A new con der the nam ing Service, great conver Fall sector phases of e who is rancor and make t Many busine to make the necessary should be able to make it or not t menta are w Otto M. Wa of the Univ companies in charge of the Pou, Jr., a n ollas bar, an section, is concern has 619 National ing. DRILLING AT SAT ON Drilling in factory rate tests on the northeast of reports from tests are low ture, and are of more than The No. 1 feet, which is drilling after at 180 feet. of the heavy equipped to tests of the KING-KENT The King- Wiener wa drilling at 1 cently conti shallow well passed throo deep test fro shallow pro company in drilling at 1 pay is rep of tests are low from which obtained in DERRICK CABLE M The Derrick test of S. T. 18 Palo Pi ten miles w Wichita Falls as soon as m it was anno is already on will be rigge A second t that of F. J. Palo Pi Both of the which has and both bi logical repo reports bein in this local slow in m 150 foot can a certain e be watched Bargain \$4,700 fee on used, an Okla. Appl. Owne tracti 3, Cen

LATE SPORT NEWS

OTTO WALLACE AND JIMMY MINOR ARE READY FOR BATTLE

Much interest is being manifested in the opening bill of the Central Athletic Club to be staged Monday night at the Deep River Dancing Academy, 408 Ohio, as well as in the membership that will admit to future events of this new organization. It is announced that membership tickets are in demand and indications point to a record-breaking enrollment by Monday evening. In this connection it is suggested by the management that those who have not affiliated themselves with the club should do so early Monday if they expect to be present to witness the opening program.

Otto Wallace, who has appeared in this city on previous occasions, and who is well known to a majority of the fight fans, has been here for several days and is said to be in prime condition for his bout with Jimmy Minor. Minor arrived Saturday night and is expected to give a very creditable account of himself in the ring. He has a splendid reputation as a fighter and his friends predict surprising work on his part as the battle progresses.

SENS AND ROBERTS SELL HOUSTON CLUB OF TEXAS LEAGUE

HOUSTON, TEXAS, Feb. 14.—The Houston baseball club was sold Saturday by Otto Sens and Doak Roberts to a number of well-known Houston business men for the sum of \$65,000. Sens and Roberts to retain about 20 per cent of their stock. The new company will incorporate for \$100,000 under the name of the Houston Baseball association.

Otto Sens was elected president of the new company; John S. Crocker, a local attorney, vice-president, and Doak Roberts was elected secretary and business manager for one year. Jules Eis will continue as manager of the local club and all plans laid out by the old management will be carried out.

JACK JOHNSON MUST SURRENDER AND SERVE PENITENTIARY TERM

CHICAGO, Feb. 14.—If Jack Johnson wishes to return to the United States and surrender to federal authorities and serve a sentence of a year and a day in Leavenworth penitentiary it must be unconditionally, and on the same terms accorded any other fugitives from justice, Charles H. Clynne, district attorney announced today.

Mr. Clynne said he would pay no attention to Johnson's plea, in a letter from Mexico City, that he be allowed thirty-six hours' grace to arrange bail if he returned. Johnson fled the country after being found guilty and sentenced for violation of the Mann act.

SEEKING TRY-OUT WITH WICHITA FALLS SPUDDERS

R. V. Reid who won considerable notice by his playing in infield positions on amateur and semi-pro teams in Salt Lake City and other towns in that section is in Wichita Falls and is seeking a try-out with the "Spudders." Doubtless his wishes will be granted.

HOOSIER V WINS EXPRESS CRUISER RACE

MIAMI, Fla., Feb. 14.—Hoosier V, owned by H. R. Duckwall of Indianapolis, won the express cruiser race between Miami and Bimini, Bahama Islands today, making the 110-mile course in three hours, 55 minutes and 55 seconds.

MEMPHIS TEAM SECURES PITCHER "DAZZY" VANCE

MEMPHIS, Tenn., Feb. 14.—Announcement was made today that the Memphis Southern Association club had secured "Dazzy" Vance, pitcher, from the Sacramento club of the Pacific Coast league.

ST. LOUIS NATIONALS RELEASE WILLIAM BROWN

ST. LOUIS, Feb. 14.—The St. Louis Nationals tonight announced the release of William Brown, formerly first baseman with the Mobile team of the Southern Association, to the Joplin club of the Western League.

PERRY REINSTATED BY NATIONAL COMMISSION

CHICAGO, Feb. 14.—Scott Perry, pitcher, formerly with the Philadelphia Athletics, was reinstated today by the national commission. Perry, who left the team last summer, was suspended by Connie Mack.

Basketball Results At Austin, Texas: Rice Institute, 24; Texas University, 13.

THREE CONTRACTS ARE RECEIVED BY MANAGER OF TEAM

Three contracts from prospective members of the "Spudders" showed up in the Saturday morning's mail of Walter Salm, the "Spudders" boss, all three bringing the assurance that a veteran who is being counted on for the coming season would be on deck without formality of the conventional pre-season holdout. The contracts were from Jimmy Zian, pitcher; Josephson, outfielder of no inconsiderable renown in these here parts, and Grubb, who through many past races has proved a highly valuable and dependable factor in the Waco infield at any cushion they happened to need him.

ST. LOUIS YOUTHS TO PLAY WITH THE DALLAS BALL TEAM

ST. LOUIS, Feb. 14.—Five local boys tonight announced they would play with the Dallas club of the Texas league this season: Arthur Forest and Dave Greenburg, catchers and Joe Hahn, outfielder, announced they had mailed their contracts today. Gene Dale, a pitcher and Joe Slattery, first baseman, have been sold to the team by the Salt Lake City club and the Tulsa team respectively. It was said, Ted Menze, third baseman, mailed an unsigned contract to the Houston team of the Texas League, he said in announcing he was holding out for more money.

REPORT ON CONDITION OF RESERVE BANKS

WASHINGTON, Feb. 14.—The condition of the 12 federal reserve banks at the close of business February 13 was announced today by the federal reserve as follows: Resources—Total gold held by banks, \$740,079,000; total gold reserves, \$1,388,380,000; total reserves, \$2,251,000,000; total bills on hand, \$2,836,032,000; total earning assets, \$3,153,190,000; total resources \$6,285,375,000. Liabilities—Total gross deposits, \$2,539,578,000; total liabilities, \$4,285,375,000.

FOR SALE

One 11 1/2 x 12 B. & S. Steam Engine, new. Two 6 1/2 S. Control Heads. 1800 feet three-inch tubing. Room 333-334, Clint Wood Bldg.

SPRING STYLES

ARE HERE!

MEN'S SPRING CLOTHES ARE READY FOR THE PROGRESSIVE SORT OF MAN WHO APPRECIATES STYLISH, Good fitting clothes—"the uncommon kind"—clothes that are built with as much care as any custom tailored suit. Carefully worked, stitch by stitch, inside and out, from first to last—the kind of tailoring that makes clothes hold their shape and look well as long as they last. In short, they're the very best clothes made. Take time and come in and try on one of "our kind"; you will readily see why so many of the tailor-made men are wearing our clothes.



HIRSH-WICKWIRE & KAUFMAN CLOTHES

Loeb-Liepold Clothing Company

"The Exclusive Men's Store"

711 Indiana

Wichita Falls, Texas

Times Want Ads Are Winners—Ask Anyone Who Uses Them!

KEMP-MUNGER-DOME OIL COMPANY

CAPITAL ONLY 16,000 SHARES—\$10.00 PAR

302 ACRES—TWO WELLS GUARANTEED

Five new wells near our holdings, viz: Black Diamond, Humble Co., Gilliland, Big Wichita and Watkins. Orders are pouring in fast. Our books will soon be closed. This is the only Company offering stock for sale whose acreage (on account of its closeness to all four of above developments) is directly affected by these recently reported strikes of sand.

Almost nine out of every ten Companies I have handled have been big winners, selling on exchanges here at different times from two to four for one. But this one looks to be an easy five or ten to one bet. For the past year I have specialized in stocks and by virtue of this experience am able to choose among the many propositions offered me only those companies which offer the most attractive buy. Also I have watched for some time for a proposition to offer my clients which carries the double feature of having big acreage close to proven territory to suit the conservative buyer, and also large wild-cat acreage for those to whom this element of chance appeals.

Kemp-Munger-Dome combines this double feature, since 102 acres are practically proven up with 200 acres wild-cat. Never before in the history of stock companies in these fields have you had the chance to buy stock in a company having such large proven acreage with as low a capitalization.

Note the following locations. No better selections could be made—

10 ACRES—About three-fourths mile west of Kemp-Munger-Allen. The Humble Company's well, only a few yards from this 10-acre lease is on the sand with a rich showing at 1200 feet.

42 ACRES—About one mile northeast of the Gilliland well, which well struck a rich sand and now has casing set preparatory to bringing in the well, and about three-quarters of a mile east of the Black Diamond well, is reported looking good for 1,000 barrels. Also the Watkins, a few yards away, is reported eight feet in the sand at 1787 feet.

40 ACRES—About three-fourths mile west of the Big Wichita well, showing for a good well only four feet in sand.

10 ACRES—In Desdemona field, north of Mitchell well, which came in making 4,000 barrels. This tract is directly between the Mitchell well and the John Foster well, about a mile from each. Also considerable other development near this tract.

200 ACRES—Near Granite field in Oklahoma, on line between Burkburnett and the Granite oil fields. This lease is estimated to be worth five times the amount it cost the company, due to developments now in progress.

Your last chance to buy stock in big acreage with low capitalization in Kemp-Munger-Allen field. Figure for yourself, if our two wells only make 500 barrels each, at \$3.00 per barrel, what the earnings of the company will be for 30 days. The management of the company is in the hands of men with years' experience in the oil business. Your interests will be safeguarded.

J. H. SANDERSON, President; B. F. ROBBINS, Vice-President; J. H. JACKSON, Secretary-Treasurer. References: First National Bank, Fort Worth, Texas; National Bank of Commerce, Fort Worth, Texas. MR. P. P. LANGFORD, Active Vice-President City National Bank, Wichita Falls. These leases were bought before the increased price and we give you the benefit of the increased value in low capitalization and large acreage and every stockholder shares in all of the above described leases owned by the company.

TWO WELLS GUARANTEED—To be paid for out of the sale of capital stock. Both wells to be 2,000 feet unless the Kemp-Munger-Allen sand is found at a lesser depth. Drilling contract let—Work will commence immediately. This is not a 50-50 proposition. I am reserving a block of this stock for my out-of-town customers, since many of my clients buy in every company I handle. But you will have to hurry. I advise that you wire for reservations, since developments near our holdings will put us over the top soon.

Liberty Bonds Accepted at Par

J. O. FOX, Fiscal Agent

Licensed Broker

Central Stock Exchange Bldg., Wichita Falls, Tex.

J. O. FOX, Licensed Broker,
Central Stock Exchange,
Wichita Falls, Texas.

Dear Sir—Enter my order for..... shares of Kemp-Munger-Dome Oil Company stock at \$10.00 par, fully paid and non-assessable. I enclose \$..... in full payment of same. I understand that I am to share in all of earnings according to the amount of stock I own.

NAME.....

ADDRESS.....

Make All Checks Payable to J. O. Fox, Fiscal Agent

YOUR JUDGEMENT WILL ACCEPT THE
R. H. A. OIL CO.

R. H. ALEXANDER, Manager Central Stock Exchange

\$50,000 Capitalization 40 Acres Par Value \$10.00

K. M. A. POOL

W. W. Overby tract northeast of Black Diamond & Watkins Wells on the line of completions now being made

Not A 50-50

Drilling operations guaranteed to start in ten days. You are going to get the fastest action in the field. This issue will be oversold in a few days. Wire your Subscriptions at once

SMITH & HORSEHOLDER, Brokers

Office: Central Stock Exchange
 714 Ohio Ave. Wichita Falls, Texas

Conqueror Oil Company

"Large Oaks From Little Acorns Grow"

We are now preparing to close drilling contract on our 30 acres in the Eastern extension of the Kemp, Munger, Allen district.

It will be a straight drilling contract, No. 50-50. Only small part of stock to be issued remains unsold. Judge the future by the past. Stocks of the K. M. A. district bring the big prices at the local exchanges. This stock is bound to sell at from 3 or 4 to 1 as soon as the critical stage is reached, 16000 to 1800 feet.

If you want to share in these profits you will have to buy now.

This will be a producing company, so buying this stock is an investment not a speculation.

Shares now selling \$10 par value. Come in and let us talk it over. We are from Missouri and will "show you."

Conqueror Oil Company

617 Ohio Avenue, Wichita Falls, Texas

TIMES DAILY MARKETS

New York Stocks, Grain and Provisions, Cotton and Livestock

COTTON MARKET.

NEW YORK, Feb. 14.—There was another sharp advance in the cotton market today owing to the continued firmness of foreign exchange and the improved tone of the stock market. May sold up from 33.50 to 34.20, or 65 points net higher and closed at 34.15, with the general list closing firm at a net advance of 20 to 25 points.

Repeating brought in by the rapid advance of yesterday led to some irregularity at the start, and after opening six points lower to 33 points higher, active months closed at 34.15, with the general list closing firm at a net advance of 20 to 25 points.

Repeating brought in by the rapid advance of yesterday led to some irregularity at the start, and after opening six points lower to 33 points higher, active months closed at 34.15, with the general list closing firm at a net advance of 20 to 25 points.

NEW ORLEANS Cotton.

NEW ORLEANS, Feb. 14.—Heavy buying was felt by cotton today and the market showed material advances. The inquiry was stimulated by the report of the showing of American mill statistics for January. On the first call there was reaction, the market being known just how to take the resignation of Secretary Lansing, but after a slight decline a determined buying movement for any month since the middle part of the season considerable realignment came on the market from the long side and prices reacted, but toward the close the demand became general again and the market firmed up slightly.

The close was 32 to 40 up.

In the statistics from the census bureau the figures on consumption of 591,725 bales during January were mainly regarded. Private estimates were around 587,000 bales, but many traders hardly looked for such a total because consumption in the center was only 511,819 bales. Much was made of the fact that active supplies during January numbered 34,200 and broke all records.

LIVE STOCK.

FORT WORTH Livestock.

FORT WORTH, Feb. 14.—Cattle 250; unchanged. Hogs 1250; stockers 814; 11 cows \$1200.00; heifers \$250.00; bulls \$200.00; calves \$50.00.

Hogs 100 steady. Heavy \$14.50; 14.70; light \$14.00; medium \$13.25; mixed \$12.25; common \$11.25; 12.25; pigs \$8.11.

Sheep none; mottled. Lambs 190; 20; yearlings \$10.50; 11.50; wethers \$12.00; 13.50; ewes \$11.00; 12.00; goats \$1.50; 2.50.

KANSAS CITY Livestock.

KANSAS CITY, Feb. 14.—Hogs 1.00; steady to ten cents higher. Bulk \$14.00; 14.70; heavy \$14.50; 14.00; medium \$14.50; 14.00; light \$14.00; 13.50; mixed \$13.50; 13.00; pigs \$11.50; 11.80.

Cattle 100; steady to higher for week. Sheep 100; steady to higher for week.

NEW YORK STOCKS.

NEW YORK, Feb. 14.—Further progress toward recovery from the low levels of recent sessions was made by the stock market today, the movement in many instances reducing the week's losses to nominal proportions.

As on the previous day, oil, shipping and steel were the chief elements of strength. Motors also threw off much of their depression with various specialties, notably leathers, textiles and coppers.

The further advance was attended by another sharp rally in foreign exchange, especially the London rate, but much of the improvement in that quarter was cancelled

after the market's close. Sales amounted to 575,000 shares.

Further contraction of local loans was shown by the clearing house statement, the decrease of a little more than \$50,000, making a total of almost \$215,000,000 since the first week of the new year.

Reserves of members in the federal reserve bank were reduced by about \$12,000,000 or more than twice the amount of the previous week's gain and excess reserves fell to slightly over \$21,000,000 on a moderate decrease of cash holdings.

Liberty issues were the only irregular features of the bond market. Total sales (par value) aggregated \$7,650,000. U. S. Bonds were unaltered on call during the week.

Final prices on liberty bonds today were: 4 1/2% 90.20; first 4 1/2% 90.40; second 4 1/2% 90.10; third 4 1/2% 90.30; fourth 4 1/2% 90.70; Victory 4 1/2% 90.70; Victory 4 1/2% 90.60.

Stock List—Last Call

Albia-Chalmers 44 1/2
American Steel 44 1/2
American Can 44 1/2
American Car & Foundry 130
American Hide & Leather 90 1/2
American Locomotive 90 1/2
American Smelting and Refg. 62 1/2
American T. & T. 97
Alchison 74 1/2
Chicago & North Western 110
Hillman 110
Illinois Central 84 1/2
Louisville & Nashville 98
Maxwell Motors 24 1/2
Mexican Petroleum 175 1/2
Midvale Steel 45 1/2
Pennsylvania 40 1/2
New York Central 67 1/2
Northern & Western 30 1/2
Northern Pacific 73 1/2
Ohio Gas 42 1/2
Pittsburgh & West Va. 30
Reading 90
Rep. Iron & Steel 104 1/2
Sinclair Oil & Refining 40
Southern Railway 29 1/2
Southern Railway 29 1/2
Studebaker Corporation 80 1/2
T. C. Company 13 1/2
Tobacco Products 116 1/2
Union Pacific 64 1/2
United States Steel 100 1/2
U. S. Ind. Alcohol 85 1/2
United States Steel 100 1/2
U. S. Copper 75
Westinghouse Electric 50 1/2
Wills-Overland 230 1/2
American Tobacco 20 1/2
Atlantic Coast Line 84 1/2
Gulf States Steamer 64 1/2
Seaboard Air Line 74 1/2
United Fruit 182 1/2
Royal Dutch 104 1/2

GRAIN AND PRODUCE

CHICAGO, Feb. 14.—New advances in the price of corn took place today largely as a response to continued smallness of receipts. The market closed unsettled, 1/2 to 3/4 higher with May \$1.25 to 1/4 and July \$1.30 to 1/4. Oats gained 1/4 to 1/2. Provisions varied from 5c decline to 10c advance.

General belief that any immediate danger of a railroad strike had been averted helped the bulls, as did word that announcement of big exports from Argentina was an error. Slackness of shipping demand here is offset by a temporary decline. Buying for big elevator interests.

NEW YORK STOCKS.

NEW YORK, Feb. 14.—Banking interest had no reason or explanation to offer for the further drastic liquidation which is its impress upon the securities market this week than those already well-established in the minds of trained observers.

The acute international credit situation provoked heavy selling of investment as well as speculative holdings, causing extreme recessions of 10 to almost 40 points among leaders. Prices rallied yesterday probably more as a result of an over-extended short position than for any other cause.

Looking beyond the mere question of credit values, discussion among financiers dwelt with great emphasis on further reduction of commodity prices and their relation to the prospective curtailment of foreign trade.

THREE AUTOMOBILE THEFTS REPORTED TO POLICE LAST NIGHT

Three automobile thefts had been reported to the police before midnight Saturday night.

C. H. Featherstone, 1214 Taylor street, reported the theft of a five-passenger Franklin, almost new.

A new five-passenger Ford that had been run only three days was stolen from the street near the Wichita theatre. The car belonged to Jack Turnell.

Felix Walker reported the theft of a 1917 model Ford.

No trace of any of the stolen cars had been found up to midnight.

SECURE NECESSARY FOR SCOUT TROOPS

Four new scoutmasters, completing the necessary number of leaders for all the troops at present organized in Wichita Falls, met with the Scout troops at their various meeting places on Friday night and plans were made for a scoutmaster's meeting to be held Monday night at the First Christian Church, corner of Tenth and Travis. The new scoutmasters are Mr. White, Troop 6, A. H. Shackelford, Troop No. 4, D. W. Shivers, Troop No. 5, and Mr. Janko, Troop No. 7. There were also three assistants reporting

OFFICE WANTED

Wanted to share office in Commerce Bldg., City National Bank Bldg., or Clint Wood Bldg. Will go 50-50 on office expense; must be permanent. P. O. Box 824.

APARTMENT SITE

Choice corner lot, on popular street, 150x117 feet. This is a dandy location for apartment site. \$12,000, with one-third cash. Sounds good. If interested, call 2027, ask for WINFREY

Market Review

GRAIN AND PRODUCE

CHICAGO, Feb. 14.—Widespread refusal of farmers to sell has done much this week to compel an advance in the corn market. Compared with a week ago, corn quotations this morning were 2c to 2 1/2c higher, oats showed gains of 1 1/2c to 2 1/2c and provisions varied from 7c decline to a rise of 2c.

Rural antagonism to selling corn became especially pronounced after a short setback in prices had taken place as a result of emergency railroad orders to hurry the crop movement, and not allow cars to be used for any grain shipments from Chicago to the east except wheat. The emergency orders were expected to bring the supplies to primary centers, but the fact that values had quickly dropped in anticipation led to nearly complete failure of the program. Country shippers who had been clamoring for cars preferred now apparently to indefinite delay rather than accept any cut in values.

Oats, like corn, advanced after showing temporary weakness.

Provisions were steadied by the grain rally.

"LOOK HERE"

Who wants a bargain in a 4-room house with large front porch, back porch and good well with pump, 4-foot balling fence around back yard, garage, two blocks from car line, one block from grocery store. Will sell and give possession first of March, \$4500; \$2,000 cash, balance in one, two, three years or will take \$4,000 cash. This is a bargain while it lasts. See—

GEO. S. O'DANIEL
322 Scott Avenue, Room No. 4
Phone 706

Drilling Contracts On Choice Acreage

A large company own owns several five and ten-acre proven tracts in the best of the Northwest Pool; a few of these tracts will be let on favorable drilling contracts to parties who are in a position to handle properly

C. E. IZOR, Rep.
Rooms 506-507 New City National Bank Bldg.

Offset to Deep Tests In Iowa Park Field For Sale At A LOW RATE PER ACRE

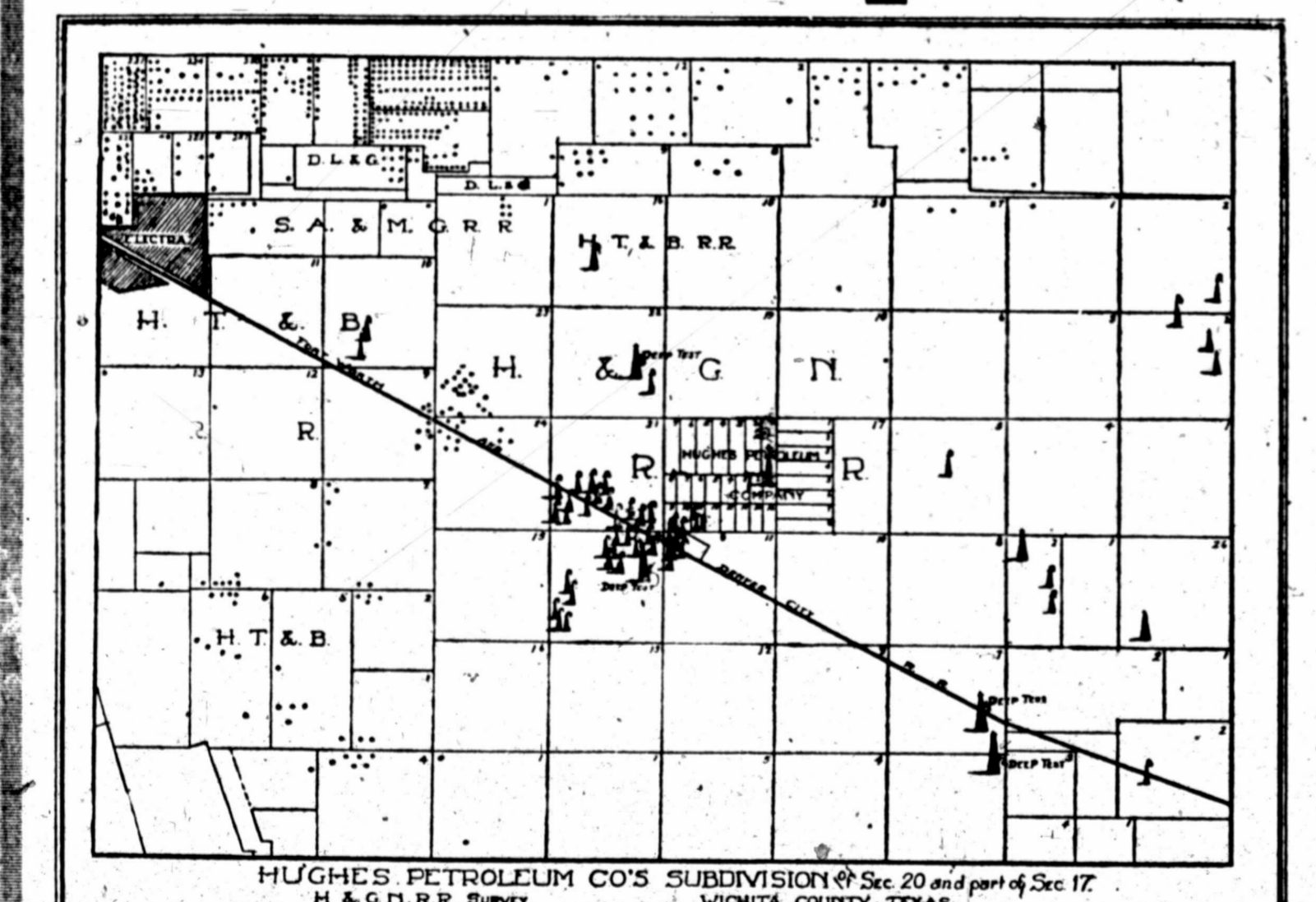

The Hughes Petroleum Co. with assets of two and one-half million dollars, and holdings of forty thousand acres of oil lease lands, is preparing to drill a deep test, to 2500 feet if necessary, on its holdings in the Iowa Park field, and in order that this project may in some measure finance itself, they are offering a limited amount of surrounding acreage

Forty Acre Tracts or Less

at a low price per acre. With each forty acres purchased the Hughes Petroleum Co. will present the purchaser a certificate of \$1,000 interest in the well or wells drilled, and the 80 acres on which the well is drilled, on basis of \$50,000 valuation.

BRIEFLY STATED—The acreage will be sold at a low price. The location is in a proven field—note our first location on the map herewith.

The company is sound financially and the stockholders are men whose commercial rating will speak for them.

The money you pay for your lease remains in escrow until the company has completed its contract.

If the 800-foot sand is found to be paying, two wells are guaranteed—one at this depth and the other a deep test.

If you go out in the field to buy a lease—similarly located you will pay more money than you will pay us—no one agrees to drill adjoining you—no concern is boosting your property—it must await the development of the field, be it rapid or slow.

We bring your lease into the market.
We give you a substantial interest in the well and 80 acres when the well is drilled.

Its Not a Wildcat—Its Not a Gamble—Its An Investment

We Develop Your Property Without Cost to You.

This company stands to make money when you make money. If your acreage increases in value so will ours—your interests and ours are the same. So you have every assurance that we will give you the best we have in service and management. Note the wells surrounding our property—you can't beat it in location—you can't beat it in price. Come in and talk it over with us.

Hughes Petroleum Co.
Wichita Falls Agency with Gibson & Cassidy, 721-A, Ohio Ave., Booth 3. Home Office, 513-516 Praetorian Bldg., Dallas, Texas.

SUNDAY, FE

SO

LANGFORD VIS
EXTENDED

The P. P. Lan...
The scene of sev...
affairs during th...
and Mrs. Stephe...
en Connecticut...
Cabinets of Burl...
E. Forrest of D...
Mr. and Mrs. L...
These dinner...
Thursday and S...
forty-two party...
were the hospita...
and Mrs. Langfo...
The approach...
was perfect. H...
son provided a...
tions for the v...
as is the usual t...
home, the hoste...
was perfect. H...
a profusion of c...
entime's own co...
management of...
the dinner tabl...
hospitalities. T...
guests Tuesday...
and twelve for...
dinner.

For the after...
the red carnat...
in favor of flow...
er. There were...
ers and a der...
course was serv...
There were a...
mal hospita...
charming gues...
the week...
main over the w...
NEW CENTUR...
MEET

The New Cen...
study of Charle...
realist writer...
Wednesday afte...
Burnside as hos...
big literary c...
the following i...
"Studies o...
"Break House...
Mrs. Burnside...
Clifford His No...
Mrs. C. E. McC...
of Dramatic St...
Norton; "In D...
Favorite" Skil...
Mrs. Burnside...
and Weakness...
His Best Know...
P. Adams.

A social half...
gram and the...
tempting refe...
C. J. Barnard...
week.

UNITY CLUB
WITH

Mrs. Orville...
ess on Friday...
programs com...
Feb. 6, when i...
posed with the...
O. E. Maer was...
program, a stu...
"Twelfth Nigh...
Smith led the...
papers for be...
"Other Herois...
Mrs. W. M. Pr...
sons in "This...
erson; "Shake...
tainment; Co...
"Twelfth Nigh...
"Stuffed on...
ler; "Shakespe...
Claude Wood...
The social h...
as usual, the...
ing refreshmen...
will meet nex...
C. Young. The...
day were: Met...
ville Bullinger...
E. Maer, R. L...
M. Priddy, W...
Smith and Cl...
ENJOYABLE I...
P.

The Februar...
the Episcopal...
evening at the...
A. E. Murdock...
one of the mo...
rious affairs of...
been given du...
The hostesses...
occur in Febru...
Murdock, Sam...
Elroy and Wre...
tractively dec...
the Valentine...
did a cupid a...
this contest th...
H. Graham, th...
hewpie. A t...
served at a lat...
guests.

TRAVEL CLUB
THU

"Marriage a...
the national...
formed the st...
Travel club st...
ing held Frida...
library. With...
leader, the fo...
carried out:
"Marriage," Mr...
Facts, by the...
ical Distribut...
force," Mrs. A...
Divorce," Mrs...
tion to the re...
enjoyed one...
TI

line
Pur
littl
silk
chil
Mer
ere

Y 15, 1920.
 CO. AROUND 970
 Oil company
 core tract in
 where they
 in the 300-foot
 play as drill-
 ch casing re-
 od, a vetera
 recently been

National
 office ex-

50x117
 rtment
 Sounds

le
 RE

illion
 s pre-
 dings
 some
 sur-

ughes
 00 in-
 e well

map
 men
 com-
 nteed

t will
 djoin-
 ne de-

in the
 ent

e the

exps.

SOCIAL NEWS

LANGFORD VISITORS ARE EXTENDED MANY COURTESIES

The P. P. Langford home has been the scene of several delightful social affairs during the past week with Mr. and Mrs. Stephen Tredenick of Meriden, Conn., Mr. and Mrs. C. C. Cabiness of Burkburnett, and Mrs. E. Forrest of Dallas as home guests of Mr. and Mrs. Langford as honorees. Three dinner parties, on Tuesday, Thursday and Saturday night, and a forty-two party Thursday afternoon, were the hospitalities extended by Mr. and Mrs. Langford.

The approach of the Valentine season provided a motif for the decorations for the various occasions, and as is the usual thing in this hospitable home, the hostesses' every arrangement was perfect. Hearts and cupid and a profusion of carnations in Saint Valentine's own color, with a clever arrangement of tulle and satin decked the dinner table, for the three night guests Tuesday and Saturday evening and twelve for the Thursday night dinner.

For the afternoon forty-two party the red carnations were again the favored flower, and the Valentine motif. There were eight tables of players and a delightful refreshment course was served.

There were a number of other informal hospitalities extended to the charming guests of Mrs. Langford during the week. The visitors will remain over the week end.

NEW CENTURY CLUB MEETS ON WEDNESDAY

The New Century Club took up the study of Charles Dickens, the English realist writer, at the meeting held Wednesday afternoon with Mrs. S. H. Burnside as hostess. Under the capable leadership of Mrs. W. P. Bolding the following program was carried out: "Studies of Legal Wrong," His "Break House" and "Little Dorrit," Mrs. Burnside; "Is 'The Tale of Two Cities' His Most Powerful Work?" Mrs. C. E. McCutchen; "Dickens' Use of Dramatic Situations," Mrs. W. E. Norton; "Is 'David Copperfield' the Favorite? Skill in Its Double Plot," Mrs. Burnside; "Dickens' Strength and Weakness as a Novelist; Describe His Best Known Characters," Mrs. T. P. Adams.

A social half hour followed the program, and the hostess served a tempting refreshment course. Mrs. C. J. Bernard will be the hostess next week.

UNITY CLUB MEETS WITH MRS. BULLINGTON

Mrs. Orville Bullington was hostess on Friday to the Unity Club, the program, combining the lesson for Feb. 6, when the meeting was postponed with the current program. Mrs. O. E. Maer was leader for the first program, a study of the fifth act of "Twelfth Night," and Mrs. Marv Smith led the second program. The papers for both programs follow: "Other Heroines in Male Attire," Mrs. W. M. Priddy; "Biblical Allusions in This Play," Mrs. Wiley Robertson; "Shakespeare's Literary Attainments: Contrast Hamlet and Twelfth Night," Mrs. Marv Smith; "Stafford on Avon," Mrs. R. L. Miller; "Shakespeare and Ibsen," Mr. Claude Woods.

The social half hour was enjoyable as usual, the hostess serving a tempting refreshment course. The club will meet next week with Mrs. H. C. Young. The members present Friday were: Mesdames Anderson, Orville Bullington, Eugene Sherrod, O. E. Maer, R. L. Miller, F. Gorsline, W. M. Priddy, W. L. Robertson, Marv Smith and Claude Woods.

ENJOYABLE EPISCOPAL PARTY FRIDAY NIGHT

The February "birthday party" of the Episcopal church held Friday evening at the home of Mr. and Mrs. A. E. Murdock on Huff avenue, proved one of the most enjoyable of the various affairs of this sort which have been given during the past months. The hostesses, all of whose birthdays occur in February, were: Mesdames Murdock, Sammons, McDonald, McElroy and Wrenn. The house was attractively decorated in keeping with the Valentine season, and this motif was featured in the amusements. A Valentine auction, with the gentlemen as purchasers, furnished much fun, and a cupid and arrow contest. In this contest the prize went to Dr. M. H. Graham, the prize being a bisque kepie. A buffet luncheon was served at a late hour to about 60 guests.

TRAVEL CLUB STUDIES THE DIVORCE PROBLEM

"Marriage and Divorce," including the national and local situations, formed the subject of the Wichita Travel club study at the regular meeting held Friday afternoon at the Kemp library. With Mrs. T. A. Hicks as leader, the following program was carried out: "Conflicting Ideas on Marriage," Mrs. C. H. Clark; "Main Facts as to the Amount and Geographical Distribution of the Causes of Divorce," Mrs. A. H. Britton; "Causes of Divorce," Mrs. T. A. Hicks. In addition to the regular program the club enjoyed one of Mrs. Hicks' entertain-

Impersonations, "A Modern Romance"

The members present were: Mesdames Ben G. O'Neal, F. T. Dutton, C. N. Alexander, H. G. England, C. W. Rodgers, G. L. Shepherd, T. A. Hicks and Miss Blanche Potter.

MISS HALE IS HOSTESS TO THE B. P. O. GIRLS

Miss Mary Belle Hale was hostess to the B. P. O. girls on Wednesday afternoon, entertaining at the home of Mrs. J. B. Evans, 2015 Tenth street. A short business session, including the election of Mrs. P. S. Richardson as president and Mrs. O. B. Monroe as secretary and treasurer to take the place of the Misses Suda and Julia Garrard, resigned because of their going to San Antonio to spend the winter. Miss Annette Coffield was elected corresponding secretary during the business session. The social hour which followed was exceptionally pleasant and a delicious refreshment course was served. Miss Dunlap of Fort Worth, the house guest of the hostess was the club guest, the members present being: Misses Mary and Annet Coffield, and Mary Belle Hale, Mesdames Frank Shackelford, Joe Stokes, James Elliott, Ralph Pond, D. L. Frits, D. M. Hardy, O. B. Monroe, and P. S. Richardson.

EPISCOPAL GUILD TO MEET MONDAY AFTERNOON

The regular meeting of the Episcopal Guild will be held Monday afternoon with Mrs. Thompson as hostess at the home of Mrs. John Shaw, 1105 Lamar.

REBEKAHS TO HOLD ALL DAY MEETING

The regular "dinner day" meeting of the Rebekahs will be held Thursday, Feb. 19, at the hall. The birthday program, to be given by all members whose birthdays come in February, will precede the business meeting. All members, both of the local organization and visitors from other lodges, and prospective members are cordially invited.

THEATRE PARTY FOR VISITORS ON SATURDAY

Honoring Mrs. Stephen Tredenick of Meriden, Conn., and Mrs. N. E. Forrest of Dallas, guests of Mrs. P. P. Langford, Mrs. T. E. Reese was (Continued on Page 4)

GIRLS! GIRLS! Clear Your Scalp Of Dandruff With CUTICURA SOAP



IN ONE NIGHT

On retiring touch spots of dandruff and itching with Cuticura Ointment on end of forefinger. Cover head for night. Next morning shampoo with Cuticura Soap and hot water. Rinse with tepid water. Repeat in two weeks. Make these fragrant super-creamy emollients your every-day toilet preparations, the Soap to cleanse and purify, Ointment to soften and soothe, Talcum to powder and perfume, and have a clear, sweet skin, clean scalp, good hair and soft, white hands with little trouble and trifling expense.

Soap 25c, Ointment 25c and 50c, Talcum 15c. Sold throughout the world. For sample each free address: Cuticura Laboratories, Dept. 33, Malden, Mass. **Cuticura Soap shaves without soap.**

The Specialty Shop

Balcony Kimberlin's Store
 Corner Tenth and Indiana

Outfitters to children. A complete line of children's play garments, Betsy, Punch and Judy rompers, wash togs for little girls and boys. "Flossy Frocks" and silk dresses.

Philippine embroidered infant's and children's wear. A beautiful line of "Le Merite" stamped goods. Hand embroidered linens and lingerie.

820-822 Indiana Avenue



820-822 Indiana Avenue

FASHION TENDENCIES DISPLAYED in OUR SHOWING of SPRING MODES

Hundreds of New Spring Models Showing the Cleverest Styles As Portrayed by the Leading Fashion Artist of America



The First Arrivals of Spring With Brighter Skies Come New Spring Things

Like the early Spring buds and the first flights of returning birds, we, too, are showing many signs of returning Spring Gayer colors, prettier patterns and sprightlier weaves in fanciful textures of many new goods already announce a season of more pleasing styles and more becoming selections than we have shown for several seasons past.

The New Silk Shirts For Spring

New and beautiful crepes in daring stripes of lavender, purple, green, brown, blue and many other colors. No season has ever found us so well stocked with these excellent shirts. You'll delight in the many new and different patterns from which to select. Sizes 14 to 17 1/2. Prices up to \$19.50.

Pretty Mercerized Shirts in stripes and solid colors, Price, \$5 to \$6.50

Here Are the Ties You Will Want

To the man who wants the newest things to be had in fine neckwear, we offer you the best patterns, colors and values that the market affords. Many imported designs add to the beauty of our selections. We display these exquisite ties tomorrow. Priced \$1, \$2, \$2.50, \$3 and \$4

"LIKELY" LUGGAGE

Solid leather suitcases and hand bags. Luggage that you will appreciate for that trip. Every style and shape imaginable. Here you will find just what you want in stylish and serviceable luggage.

Suitcases and Bags, priced \$29.50 to \$69.50



Under-Silks of Exceptional Beauty

Mi-lady's spring wardrobe is very much incomplete without an assortment of these wonderful under-silks. A glance is sufficient to convince you of their superlative beauty and elegance.

- Kayser's Silk Jersey Vests, priced, \$2.95 to \$5.95
- Kayser's Silk Jersey Teddies, priced, 6.95 to \$8.95
- Kayser's Silk Union Suits, priced \$6.95 to \$9.85
- Beautiful Crepe-de-chine and Satin Teddies, priced \$4.95 to \$8.50
- Crepe-de-chine Vests priced \$3.95 to \$6.95
- Crepe-de-chine Union Suits, priced, \$5.95 to \$8.95
- Camisoles, pink and orchid, Jersey, Satin and lace, priced \$1.50 to \$1.95
- Pajamas, Satin, Georgette and Lace, priced, \$12.50 to \$49.50
- Gowns, Satin and Crepe-de-chin, priced, \$12.50 to \$24.50

In the Dress Goods Section; Many new Things for Spring

- Fancy Tissue Ginghams, in 27-in. width; excellent patterns, yard \$8.9c
- Fancy Tissue Ginghams, wide range of colors, width 32 and 36 inches; yard, 75c to \$1.25
- New Spring Voiles, pretty designs and colorings, 40-in. width; yard, 59c, 75c and \$1.25

Here Are Some Daringly Beautiful New Silks

Delightfully contrasted effects in strong colors are cleverly harmonized with bold patterns in the most striking of the new French designs—in this individual and exclusive showing of Silk Fabrics for early Spring wear.

From Mallinson comes many of the newest designs in Pussy willows. This fabric is 40 inches wide; shown in all the newest



floral and figured designs so suitable for street, afternoon and evening gowns. Price, yard \$7.95
 Mallinson's plain Pussy Willow, 40-in. width, yd \$6.50
 In the Silk Section are shown all the newest designs in Crepe-de-chines, indestructible Crepe and other beautiful spring silks.

New Spring Dresses Wonderfully Styled

Spring brings many new and welcome changes in dresses, such dainty draping, little tucks, ruffles and fancy pleating. Our showing tomorrow of pretty Taffeta Dresses is very complete. We want you to visit our Dress Section and see these exquisite garments. Taffeta Dresses, priced \$55 to \$89.50.

Dresses of Charmeuse, also pretty Georgette Crepe, some models wonderfully beaded, prices \$89.50 to \$175

MANY NEW SPRING HOSE—FROM NIAGARA MAID AND PHOENIX



- Dainty designs are shown in great profusion in the Hosiery section; fancy lace hose, exquisite design, priced \$6.50 to \$7.95
- Ribbed Silk Hose in black, white, bronze and pearl, priced per pair \$5.95
- Glove Silk Hose, black, white, grey and coral, brown, per pair \$4.95
- Embroidered Thread Silk Hose, black, white and brown, per pair \$4.95
- Van Rantle Thread Silk Hose, black, brown and navy, per pair \$3.50
- Embroidered Hose, black and white, per pair \$2.95
- Phoenix Hose, thread silk, black and grey, per pair \$3.50
- Phoenix Hose, brown and grey, \$1.80, \$2.10 and \$2.60

With the Idea of Rendering You the Best Store Service

We unhesitatingly recommend the world famed

Gossard Corsets

The Original-Unequaled Front Lacing Corsets; as the perfect expression of modern hygienic corsetry.

Our expert corsetiers promise every woman they fit to a Gossard the ideal proportions of her type, with safeguarded health and comfort at all times.



Telephone 168



THE FRIENDLY SERVICE



The New Dresses
For Spring Are
Wonderfully
Good to See

They are so youthful—so smart and so bewitchingly becoming—short sleeves predominate and appear in many fetching guises.

Charming frocks for your spring wardrobe. Priced fairly \$39.50 to \$135.00.

We like to think that we give our customers something more than the bare goods that they buy from us.

These are not days when haggling and dickering enable us to drive better bargains for you, in many lines of goods—for most goods are hard to get. But these are the days when thoughtfulness, patience, energy and skill can do much to secure BETTER goods—more likeable kinds and patterns—and we are giving more of that sort of service than ever before.

But, after all, we like to give the friendly personal service to all the people in our store—the little courtesies as well as the big favors—intelligent and expert information about goods—helpful advice about things best suited to each individual need.

We seek to become of more service to you each day—more helpful—more satisfying.

SMART MILLINERY FOR SPRING



Every day's express brings us something new in hats for Spring. All the result of Miss Murphy's recent trip to New York and Chicago.

Among these new and late arrivals are many unusually attractive novelties in the newest wide side brim hats, pokes, turbans, tricorneres and some four-corner shapes trimmed in bewildering variations of pleasing loveliness.

Women who know recognize our ability to give each patron perfect millinery style and correct becomingness. Visit our Millinery department Monday.



The New Spring Styles

WE Speak Today of the Suits

A rare touch of vivid personality emphasize the charm of these models, each expressing Fashions' decree for Spring in a different unusual way—swagger models—conservative models; styles that will delight the woman who likes youthful lines—styles for those who demand a hint of the matronly—and for the young girls the new Eton Suit is the smartest thing shown.

Cartridge pleats, novel pockets, waist-coats, rich embroidery, braid and buttons are some of the most noticeable features.

Very interesting selections at P. B. M.; reasonable prices.

\$49.50 to \$195.00



New Fashions in Women's Neckwear

Delightful new creations that give the opportunity to brighten up your whole outfit many weeks before you are ready to wear your new Spring gowns.

Almost any one of these pretty things will change the whole appearance of your suit. Styles becoming to each individual's requirements.

OXFORDS AND PUMPS

There is an indescribable, fascinating beauty about P. B. M. Footwear, and combined with the comfort and satisfactory service attained through the wearing thereof, it is little wonder that we have hundreds and hundreds of loyal and persistent customers. Our Oxfords, Pumps and one eyelet ties are commanding unusual attention at this time. There are styles with military and covered Louis heels ranging in price from \$11.50 to \$18.00.



SPRING COATS

It is really hard to tell which is the most important feature of these coats, they are so charmingly shaped and withal so beautifully planned.

There are short sport models of innate smartness, for wear over afternoon or dance frocks; for motoring or golf materials of wooly softness are uniquely modeled. Price range \$35 upward.

Many of the New DRESS GOODS Are Ready

It is high time to begin thinking about the new Spring gowns. These are the days when quiet, careful selections may be made, and when dressmakers are not rushed with work.

That is why so many foresighted women start dressmaking activities in February—also why we bring in these delightful collections of new Dress Fabrics for them to select from.

You'll find many charming surprises, in weaves, textures and colorings.

February Has a Way of Requiring More Handkerchiefs.

It's so provoking to find the supply is short when the need is greatest. But just when your needtime is here, we provide this unusual opportunity.

No discrimination, either—here are sorts for men, Women and Children



"The Courteous Service Store"

What a Difference a New VEIL Makes!

You've noticed it yourself, many a time—how much more attractive a certain woman looked at one time than at another.

Maybe you didn't suspect the reason—because it was such a little thing. A different mesh—a more striking, or more becoming motif in the design—and, Presto! Milady seems ever so much more beautiful.

These are some of the new effects to see:



The slogan of Thrift and Work is the high of Pennsylvania of the committee amendment and

Miss Elizabeth is the first woman to be elected at large for

Women's college in England have game has not favor with women try.

The women of wear a huge hat skin and strong available baby.

Five hundred offered their name epidemic of city, through committee of the

Miss Charlotte girl has a desk late secretary to new president of

Women of the expert skiers. Miss Kendrick Quarry, are at the sport at 1

A great collection of Philadelphia of H. Jumble, in the Trustees already stars for the pur

To combat the prevailing general 1926 have made and their fair upon the departure to regulate

Of Interest To Women

The slogan of the women's clubs is "Thrift and Work as two potent remedies of the high cost of living."

Pennsylvania has two women members of the commission on constitutional amendment and revision.

Miss Elizabeth Marbury of New York is the first woman proposed as a delegate at large for a presidential convention.

Women's colleges and universities in England have lacrosse teams, which came has not yet come into universal favor with women students in this country.

The women of Barabang, South Africa, wear a huge headgear made of soft goat skin and strong enough to carry the inevitable baby.

Five hundred women of York, Pa., have offered their assistance in combating the epidemic of contagious diseases in that city, through co-operation of the health committee of the York Woman's club.

Miss Charlotte DeLafield, a New York girl, has a desk in the city hall as private secretary to Mayor F. H. LaGuardia.

Women of this country are becoming expert skiers. Four New York women, Miss Kendrick, Watts, Newhelm and Quarry, are said to be the most adept at the sport at Lake Placid in the Adirondacks.

A great college for women at the University of Pennsylvania, comparable with Radcliffe of Harvard and Barnard of Columbia, is in the making. The board of trustees already has over one million dollars for the purpose at its disposal.

To combat the excessive food prices prevailing generally, the women of Porto Rico have made a seasonal chart of foods and their fair prices instead of waiting upon the disputing and delaying legislature to regulate prices.

Maria Ivanoff, formerly a captain in the Russian women's "Battalion of Death," is now a nurse in the Rumanian Mission of the American Red Cross. Miss Ivanoff was in charge of a machine gun company for thirteen months and was wounded twice; she is also a graduate physician.

The fire department of National Park, New Jersey, has a women's auxiliary of fire fighters who have given efficient service on many occasions. The men are away all day at work at a distance which leaves the town without protection except for the doughty women "firemen."

The new head of Philadelphia, Mayor Moore, has been requested by the League Club of women's organization, to take necessary steps to remove billboards, signs and other forms of outdoor advertising deeming them of "no public use, a scandalous waste of money and a disgrace to the city."

A new organization has been launched in China, the "Heavenly Fleet Association," aimed to end the ancient Chinese custom of binding the feet of baby girls. Chinese boys are being urged to pledge themselves to marry no girl with unnatural feet.

The Community Service of Washington employs a professional story-teller who wanders through the poorer districts in quaint costume and endeavors to convey principles of healthful living to the children through the medium of entertaining stories and pantomime.

In Japan, the placing of flowers in a vase is a fine art and is taught in the schools to both boys and girls as being equally important with other studies.

Miss Kichi Harada, a Japanese artist, is now in this country teaching the subject by illustrated lectures.

A five-dollar gold piece was one of the donations to the Anna Howard Shaw memorial in the Women's Medical College of Pennsylvania, contributed by Miss Lucy Anthony, a niece of Susan B. Anthony. She explained that on her aunt's eightieth birthday, Miss Anthony had been given \$50 in gold pieces. By Shaw secured one of these in exchange for bills, and at the suffrage leader's death, the coin passed into the possession of Miss Lucy Anthony.

Two Philadelphia women have just been decorated by the French government in recognition of work abroad during the war. Miss Rose Doan received a gold medal and Miss Isabelle Deming a bronze

one. They were among a score of American women similarly honored.

The Camp Fire Girls movement is growing so rapidly throughout the country that there is a general demand for "guardians." Only those equipped for service by a knowledge of their duties can be put in charge of a group of girls, so courses are being established in centers under the leadership of Miss Edith M. Kempton, national field secretary.

Miss Johanna C. Mackie of the Harvard Observatory staff has discovered a new star on photographic plates of the Milky Way which, while important to astronomers, is said to be not usual. The spectrum of the new star has been analyzed by Miss Cannon of the Harvard staff and declared to be a nova in its early stages.

A prominent designer and importer of women's gowns has stated that the films have had an important effect on the demand for certain styles, particularly gowns of simple classic lines and "intriguing fabrics." A druggist reports that the sale of cosmetics has increased twenty-five per cent since the movies became popular.

Miss Margaretta E. Hinchman, a Philadelphia girl, who served with the American committee in France for six months as a motor car driver, was the first American woman to cross the English channel in an airplane. All the women motor car drivers working for the American committee did all the work of caring for their machines even to overhauling them and making repairs.

Mrs. Gertrude Vanderbilt Whitney noted for her skill in sculpture, is about to exhibit some of her work abroad.

In California, flying is becoming such a fad that women are buying and flying their own airplanes.

Princess Iwa, descendant of King Topi, the famous Maori chief, has been performing native dances in London.

Miss David Lloyd George, wife of England's premier, has just taken her seat at Carnarvon as the first woman magistrate of Wales.

Bishop C. A. Hall, of Vermont, claims that women are degrading their influence upon society by disregarding the fundamental rules of propriety in dress and deportment.

Mrs. Peter Olson, of Cloquet, Minn.,

associate member of the democratic national committee, was the only woman in Washington.

The democratic state committee of Maine has especially invited women to take part in the deliberations of the convention to be held in Bangor at the end of March.

Poland, as well as Russia, has its "Battalion of Death" made up of women who have done much to restore order in that country.

Little Japanese boys are sent out on the streets carrying placards and singing songs urging the people to conserve rice and other foods.

Miss Mae E. Henry will be the confidential clerk and stenographer of Philadelphia's new mayor. Miss Henry has already served as Mr. Moore's stenographer in his work as president of the Atlantic Deepwaterways Association.

The White House head of the culinary department, Miss Sigrid Charlotta Nilsson has just resigned to be married after serving as chief executive for four years both at home and abroad.

In addition to Mrs. Lloyd George, Britain has three other women magistrates, the Marchioness of Crews, daughter of Lord Roseberry, Lady Londonderry and Mrs. Humphrey Ward.

LIFT OFF CORNS WITH FINGERS
Few Drops of "Freesone," Then Corns Lift Off—No Pain!

A tiny bottle of "Freesone" costs so little at any drug store; apply a few drops upon any corn or callus. Instantly it stops hurting, when shortly you lift that bothersome corn or callus right off with your fingers. Truly! No humbug!

Belle of Wichita FLOUR



If he could explain to every housewife

If one of the skilled bakers at the Wichita Mill & Elevator Company could show you the difference in various grades of flour you would understand why loaves made from one kind of flour are white, fine grained and light while another brand of flour makes dark, soggy, unpalatable bread.

There is a reason for the superiority of Belle of Wichita Flour for bread and all other baking. Not only is the finest wheat in the country used for this high grade flour, but expert chemists and bakers make daily tests of the purity and quality of Belle of Wichita. It is a scientifically perfect flour.

You Can Rely on Belle of Wichita—the Tested Flour

WICHITA MILL & ELEVATOR CO.
WICHITA FALLS, TEXAS

Grain Storage 1,000,000 bushels. Daily Capacity 2,500 Barrels. Twenty-one Country Elevators.

The Purisian

FOR SMART STYLES

- 805 INDIANA AVENUE -

A Presentation of Notably Smart Fashions for Spring



Spring Suits and Coats for stylish women are now on display here. Come and see these stylish handsome garments before you decide upon your Spring wardrobe—as early as it is our showing is big—We want you to come now and see these handsome Suits, Coats and Dresses.

The New Coats For Early Spring Days



Charming is the word that best describes the styles of the new Spring Coats—This assemblage features the dominant styles both in full length and short coats—Rushinara Crepe, Camels Hair and Polo cloth.

Millinery

Chic modes for Spring. A charming selection of pattern models, and hand-made hats constructed of the new silks with raffia, the bias cloths, Batavias and the all straw hat, in such of seasons popular colors as the aztec, saxe blue, coral, Chinese green and orchid.

A new line of smart ready-to-wears from Gage, Hyland and other notable importers.



Society and Clubs

(Continued From Page One.)

hostess on Saturday afternoon with a... party at the Majestic vaudeville program at the Wichita Theatre.

FIRST METHODIST LEAGUE HAS INTERESTING PROGRAM

The Epworth League of the First Methodist Church, corner of Seventh and Lamar, promises an unusually interesting program for its meeting tonight.

M. E. SOUTH CIRCLES TO MEET MONDAY

Circle No. 2 of the First M. E. Church, South, will meet Monday afternoon at 3 o'clock at the home of Mrs. John C. Kay, 1508 Austin.

MRS. KNICKERBOCKER ENTERTAINS CO-ED CLASS

An unusually clever Valentine party was given Tuesday night by Miss Abada Knickerbocker in her studio, honoring the Co-Ed Class of the First

M. E. South Sunday school. Hearts and cupid were used in profusion for the decorations, and the serving table was especially attractive.

The program of entertainment was highly original, several amusing contests being introduced. In an archery contest the prize, a bow and arrows, went to Bruce Knickerbocker.

F. H. EPWORTH LEAGUE PROGRAM FOR SUNDAY

The following is the program of the Epworth League of the Floral Heights Methodist church for Sunday evening at 6:15, in the high school auditorium, under the supervision of the first department:

CHRISTIAN LADIES AID WILL MEET MONDAY

An especially important business session of the Ladies' Aid of the First Christian Church has been called for Monday afternoon at 3 o'clock and it is imperative that there is a full attendance.

WOODMEN CIRCLE 1087 MEETS ON WEDNESDAY

The Woodmen Circle No. 1087 held their regular meeting at the Swartz-Wood building Wednesday afternoon, with a good attendance and an interesting session reported.

FIRST WESLEY GIRLS MEET WITH MRS. BAUCH

The First M. E. South Wesley Girls were entertained Friday afternoon by Mrs. K. E. Bauch Jr., 1617 Eleventh street. The usual diversions

of fancy work and conversation with music entertained and the hostess served a dainty salad course.

The members present were: Mesdames Dickey, Jim Hanks, Smith, H. B. White, Campbell, Buckles and Miss Humphreys. Mrs. J. H. Reighard was a guest. The club will meet next week with Mrs. H. W. Allen, 1312 Eighteenth street.

F. H. EPWORTH LEAGUE ENTERTAINS FRIDAY

The Epworth League of the Floral Heights Methodist church entertained its members and a number of friends Friday evening with a Valentine party at the home of Mr. and Mrs. E. E. Traweck, 1722 Ninth street.

FIRST WESLEY GIRLS MEET WITH MRS. BAUCH

The First M. E. South Wesley Girls were entertained Friday afternoon by Mrs. K. E. Bauch Jr., 1617 Eleventh street. The usual diversions

SECURES AMENDMENT TO APPROPRIATION BILL

WASHINGTON, Feb. 14.—Representative Hudspeth has secured in the House an amendment to the pending agricultural bill appropriating \$50,000 for the department of agriculture to use in fighting the screw worm and blow fly which have caused considerable loss to the Texas cattle industry the past year.

ing agricultural bill appropriating \$50,000 for the department of agriculture to use in fighting the screw worm and blow fly which have caused considerable loss to the Texas cattle industry the past year.

to fight the foot and mouth disease but as this malady is practically stamped out now some of this large appropriation also probably will be used to carry on the campaign against the screw worm and blow fly.

to fight the foot and mouth disease but as this malady is practically stamped out now some of this large appropriation also probably will be used to carry on the campaign against the screw worm and blow fly.

to fight the foot and mouth disease but as this malady is practically stamped out now some of this large appropriation also probably will be used to carry on the campaign against the screw worm and blow fly.

to fight the foot and mouth disease but as this malady is practically stamped out now some of this large appropriation also probably will be used to carry on the campaign against the screw worm and blow fly.

to fight the foot and mouth disease but as this malady is practically stamped out now some of this large appropriation also probably will be used to carry on the campaign against the screw worm and blow fly.

to fight the foot and mouth disease but as this malady is practically stamped out now some of this large appropriation also probably will be used to carry on the campaign against the screw worm and blow fly.

to fight the foot and mouth disease but as this malady is practically stamped out now some of this large appropriation also probably will be used to carry on the campaign against the screw worm and blow fly.

to fight the foot and mouth disease but as this malady is practically stamped out now some of this large appropriation also probably will be used to carry on the campaign against the screw worm and blow fly.

to fight the foot and mouth disease but as this malady is practically stamped out now some of this large appropriation also probably will be used to carry on the campaign against the screw worm and blow fly.

to fight the foot and mouth disease but as this malady is practically stamped out now some of this large appropriation also probably will be used to carry on the campaign against the screw worm and blow fly.

to fight the foot and mouth disease but as this malady is practically stamped out now some of this large appropriation also probably will be used to carry on the campaign against the screw worm and blow fly.

to fight the foot and mouth disease but as this malady is practically stamped out now some of this large appropriation also probably will be used to carry on the campaign against the screw worm and blow fly.

to fight the foot and mouth disease but as this malady is practically stamped out now some of this large appropriation also probably will be used to carry on the campaign against the screw worm and blow fly.

to fight the foot and mouth disease but as this malady is practically stamped out now some of this large appropriation also probably will be used to carry on the campaign against the screw worm and blow fly.

to fight the foot and mouth disease but as this malady is practically stamped out now some of this large appropriation also probably will be used to carry on the campaign against the screw worm and blow fly.

to fight the foot and mouth disease but as this malady is practically stamped out now some of this large appropriation also probably will be used to carry on the campaign against the screw worm and blow fly.

to fight the foot and mouth disease but as this malady is practically stamped out now some of this large appropriation also probably will be used to carry on the campaign against the screw worm and blow fly.

to fight the foot and mouth disease but as this malady is practically stamped out now some of this large appropriation also probably will be used to carry on the campaign against the screw worm and blow fly.

to fight the foot and mouth disease but as this malady is practically stamped out now some of this large appropriation also probably will be used to carry on the campaign against the screw worm and blow fly.

to fight the foot and mouth disease but as this malady is practically stamped out now some of this large appropriation also probably will be used to carry on the campaign against the screw worm and blow fly.

to fight the foot and mouth disease but as this malady is practically stamped out now some of this large appropriation also probably will be used to carry on the campaign against the screw worm and blow fly.

to fight the foot and mouth disease but as this malady is practically stamped out now some of this large appropriation also probably will be used to carry on the campaign against the screw worm and blow fly.

to fight the foot and mouth disease but as this malady is practically stamped out now some of this large appropriation also probably will be used to carry on the campaign against the screw worm and blow fly.

to fight the foot and mouth disease but as this malady is practically stamped out now some of this large appropriation also probably will be used to carry on the campaign against the screw worm and blow fly.

to fight the foot and mouth disease but as this malady is practically stamped out now some of this large appropriation also probably will be used to carry on the campaign against the screw worm and blow fly.

to fight the foot and mouth disease but as this malady is practically stamped out now some of this large appropriation also probably will be used to carry on the campaign against the screw worm and blow fly.

to fight the foot and mouth disease but as this malady is practically stamped out now some of this large appropriation also probably will be used to carry on the campaign against the screw worm and blow fly.

to fight the foot and mouth disease but as this malady is practically stamped out now some of this large appropriation also probably will be used to carry on the campaign against the screw worm and blow fly.

to fight the foot and mouth disease but as this malady is practically stamped out now some of this large appropriation also probably will be used to carry on the campaign against the screw worm and blow fly.

to fight the foot and mouth disease but as this malady is practically stamped out now some of this large appropriation also probably will be used to carry on the campaign against the screw worm and blow fly.

to fight the foot and mouth disease but as this malady is practically stamped out now some of this large appropriation also probably will be used to carry on the campaign against the screw worm and blow fly.

to fight the foot and mouth disease but as this malady is practically stamped out now some of this large appropriation also probably will be used to carry on the campaign against the screw worm and blow fly.

to fight the foot and mouth disease but as this malady is practically stamped out now some of this large appropriation also probably will be used to carry on the campaign against the screw worm and blow fly.

to fight the foot and mouth disease but as this malady is practically stamped out now some of this large appropriation also probably will be used to carry on the campaign against the screw worm and blow fly.

to fight the foot and mouth disease but as this malady is practically stamped out now some of this large appropriation also probably will be used to carry on the campaign against the screw worm and blow fly.

to fight the foot and mouth disease but as this malady is practically stamped out now some of this large appropriation also probably will be used to carry on the campaign against the screw worm and blow fly.

to fight the foot and mouth disease but as this malady is practically stamped out now some of this large appropriation also probably will be used to carry on the campaign against the screw worm and blow fly.

to fight the foot and mouth disease but as this malady is practically stamped out now some of this large appropriation also probably will be used to carry on the campaign against the screw worm and blow fly.

to fight the foot and mouth disease but as this malady is practically stamped out now some of this large appropriation also probably will be used to carry on the campaign against the screw worm and blow fly.

to fight the foot and mouth disease but as this malady is practically stamped out now some of this large appropriation also probably will be used to carry on the campaign against the screw worm and blow fly.

to fight the foot and mouth disease but as this malady is practically stamped out now some of this large appropriation also probably will be used to carry on the campaign against the screw worm and blow fly.

to fight the foot and mouth disease but as this malady is practically stamped out now some of this large appropriation also probably will be used to carry on the campaign against the screw worm and blow fly.

to fight the foot and mouth disease but as this malady is practically stamped out now some of this large appropriation also probably will be used to carry on the campaign against the screw worm and blow fly.

to fight the foot and mouth disease but as this malady is practically stamped out now some of this large appropriation also probably will be used to carry on the campaign against the screw worm and blow fly.

to fight the foot and mouth disease but as this malady is practically stamped out now some of this large appropriation also probably will be used to carry on the campaign against the screw worm and blow fly.

to fight the foot and mouth disease but as this malady is practically stamped out now some of this large appropriation also probably will be used to carry on the campaign against the screw worm and blow fly.

to fight the foot and mouth disease but as this malady is practically stamped out now some of this large appropriation also probably will be used to carry on the campaign against the screw worm and blow fly.

to fight the foot and mouth disease but as this malady is practically stamped out now some of this large appropriation also probably will be used to carry on the campaign against the screw worm and blow fly.

to fight the foot and mouth disease but as this malady is practically stamped out now some of this large appropriation also probably will be used to carry on the campaign against the screw worm and blow fly.

to fight the foot and mouth disease but as this malady is practically stamped out now some of this large appropriation also probably will be used to carry on the campaign against the screw worm and blow fly.

to fight the foot and mouth disease but as this malady is practically stamped out now some of this large appropriation also probably will be used to carry on the campaign against the screw worm and blow fly.

to fight the foot and mouth disease but as this malady is practically stamped out now some of this large appropriation also probably will be used to carry on the campaign against the screw worm and blow fly.

to fight the foot and mouth disease but as this malady is practically stamped out now some of this large appropriation also probably will be used to carry on the campaign against the screw worm and blow fly.

to fight the foot and mouth disease but as this malady is practically stamped out now some of this large appropriation also probably will be used to carry on the campaign against the screw worm and blow fly.

to fight the foot and mouth disease but as this malady is practically stamped out now some of this large appropriation also probably will be used to carry on the campaign against the screw worm and blow fly.

to fight the foot and mouth disease but as this malady is practically stamped out now some of this large appropriation also probably will be used to carry on the campaign against the screw worm and blow fly.

to fight the foot and mouth disease but as this malady is practically stamped out now some of this large appropriation also probably will be used to carry on the campaign against the screw worm and blow fly.

to fight the foot and mouth disease but as this malady is practically stamped out now some of this large appropriation also probably will be used to carry on the campaign against the screw worm and blow fly.

to fight the foot and mouth disease but as this malady is practically stamped out now some of this large appropriation also probably will be used to carry on the campaign against the screw worm and blow fly.

to fight the foot and mouth disease but as this malady is practically stamped out now some of this large appropriation also probably will be used to carry on the campaign against the screw worm and blow fly.

to fight the foot and mouth disease but as this malady is practically stamped out now some of this large appropriation also probably will be used to carry on the campaign against the screw worm and blow fly.

to fight the foot and mouth disease but as this malady is practically stamped out now some of this large appropriation also probably will be used to carry on the campaign against the screw worm and blow fly.

to fight the foot and mouth disease but as this malady is practically stamped out now some of this large appropriation also probably will be used to carry on the campaign against the screw worm and blow fly.

to fight the foot and mouth disease but as this malady is practically stamped out now some of this large appropriation also probably will be used to carry on the campaign against the screw worm and blow fly.

to fight the foot and mouth disease but as this malady is practically stamped out now some of this large appropriation also probably will be used to carry on the campaign against the screw worm and blow fly.

to fight the foot and mouth disease but as this malady is practically stamped out now some of this large appropriation also probably will be used to carry on the campaign against the screw worm and blow fly.

to fight the foot and mouth disease but as this malady is practically stamped out now some of this large appropriation also probably will be used to carry on the campaign against the screw worm and blow fly.

to fight the foot and mouth disease but as this malady is practically stamped out now some of this large appropriation also probably will be used to carry on the campaign against the screw worm and blow fly.

to fight the foot and mouth disease but as this malady is practically stamped out now some of this large appropriation also probably will be used to carry on the campaign against the screw worm and blow fly.

to fight the foot and mouth disease but as this malady is practically stamped out now some of this large appropriation also probably will be used to carry on the campaign against the screw worm and blow fly.

to fight the foot and mouth disease but as this malady is practically stamped out now some of this large appropriation also probably will be used to carry on the campaign against the screw worm and blow fly.

to fight the foot and mouth disease but as this malady is practically stamped out now some of this large appropriation also probably will be used to carry on the campaign against the screw worm and blow fly.

Colds are Catching EASY TO BREAK RIGHT UP. Don't pass your cold to other members of your family. Don't stay stuffed up! Quit blowing and snuffling! A dose of "Pape's Cold Compound" taken every two hours until three doses are taken usually breaks up a severe cold and ends all grippe misery.

"Costly thy habits as thy purse can buy"—Shakespeare

New Fashions for Spring and Summer 1920. It's wonderful—that well dressed feeling. It makes you feel right at home everywhere. It helps you attain happiness and social success.



One of the fundamentals of this business is to provide individuality in dress; to gather fashions that have every stamp and mark of "the select," and to price them so they are available to women of limited income.

The Upstairs SMART WEAR FOR LADIES. Save by Climbing the Stairs to Buy. Style Without Extravagance. Over Woolworth's on Indiana.

J. C. PENNEY COMPANY—A NATION WIDE INSTITUTION. J. C. PENNEY COMPANY—A NATION WIDE INSTITUTION.

ATTRACTIVE SPRING VALUES. We are offering for your inspection some exceptional values in all of our large departments. Our immense Buying Power for 197 stores gives us a great advantage in selecting this merchandise at a great saving to you. We ask you to call and inspect THESE EVERY DAY VALUES. Men's Suits in the Young Men's model, with belted waists and corset fit, ranging in price \$24.75 to \$49.50. Ladies' Dresses Fine Quality Taffetas. Prices ranging \$27.50 to \$34.75. Kimonos in beautiful textures and colors. Crepe De Chine 16.50, \$17.50, \$19.75. Silk Crepe 5.90, \$6.90, \$8.50, \$8.90. Cotton Crepe \$2.98 to \$5.90. Embroidered trimmed SMOCKS for Ladies, Misses and Children. Men's Work Shirts Blue Chambray, U. S. make, \$1.23. Men's Shirts in Silks and Crepe, a large assortment of shades and stripes. Wool Shirts in dark and light grey, brown and khaki colors, \$2.98 and \$3.98.

The House of Youth SUITS. FROM COAST TO COAST FROM NORTH TO SOUTH YOUNG WOMEN ASK FOR THEM. The crisp, dainty freshness of their youthful lines is a revelation in Merchant Tailoring. Bewitching in design, but elegant in detail, they have won their unrestricted way straight to the youthful feminine hearts of the nation—Schulman and Hauptman, makers. Sold exclusively in Wichita Falls by Kimberlin's. A COMPLETE SHOWING of new style innovations in dresses for spring and summer. SPORT COATS With personality and pep, awaiting your inspection. Kimberlin's CORRECT WEAR FOR WOMEN. INDIANA AVENUE AT TENTH STREET.

J. C. PENNEY COMPANY—A NATION WIDE INSTITUTION. J. C. PENNEY COMPANY—A NATION WIDE INSTITUTION.

E. F. Riley Furniture Co.
816-818 Ohio Ave.

STOCK REDUCING SALE

E. F. Riley Furniture Co.
816-818 Ohio Ave.

We were disappointed in obtaining a warehouse, and having bought very heavily so as not pay the rapidly advancing prices, we found that we must move part of our stock at once as we have no place to store it. We will offer for one week our entire stock of medium and high grade

Furniture, Stoves, Rugs, Etc.



15% to 33 1/3% Discount

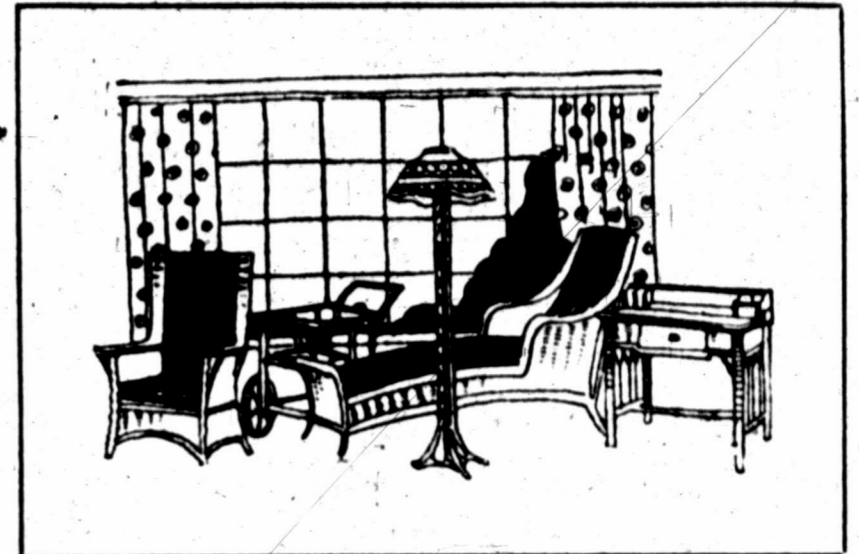

Housefurnishings continue to advance, this is an opportunity you cannot afford to pass up, if contemplating the purchase of Furniture in the next few months, as the discounts in many cases will bring the prices

Lower Than Present Factory Prices

This Sale For Cash Only

Positively nothing charged at SALE PRICES

Every piece marked in plain figures. The old tags remain on every article, in this way you can see just the discount it bears.

20% Discount RUGS 20% Discount

Including every rug in the house—French Wiltons, Axminsters, Brussels, Grass, Wool and Fiber, Rag, Matting, any size—Any quality—Any Design.

Liberty Bonds Accepted

Deliveries

Although we will have extra equipment for delivery during this sale, we cannot promise deliveries at any specified time, but will make them in the order they are sold.

OUT OF TOWN

We will crate and deliver to depot, free of charge, any purchase made by out-of-town customers.

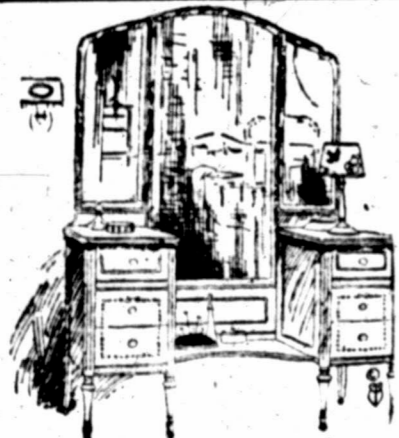

This Mahogany VANTY CASE
Regular price, \$145; Sale price \$85.65



GAS RANGES
Liberal Discount on all ranges. Come and get the prices.



McDOUGAL and SELLERS Kitchen Cabinets
20% Discount

- ODD CHIFFONIERS
33 1/3% Discount
- ODD DRESSERS
20% Discount
- ODD DINING CHAIRS
20% Discount
- KITCHEN TABLES
20% Discount
- CHIFFOROBES
20% Discount
- DUOFOLDS
20% Discount
- EXTENSION TABLES
20% Discount
- ODD DRESSING TABLES
... 25% Discount
- GAS HEATERS
... 25% Discount

No Goods Exchanged if Bought at SALE PRICE

Table and Standing Lamps

A wonderful showing of beautiful lamps bought for holidays, but delayed in shipment—reed lamps 15% discount.

SILK SHADES 25% Discount ANY STAND 15% Discount

Wardrobe Trunks and Suitcases

We have an unusually large stock of Wardrobe and Steamer Trunks and Suitcases. Your choice during sale

25% Discount

Office Desks and Tables

We are discontinuing our office furniture department, and will close out Office Desks at

33 1-3% Discount

Bed Spreads

We have them—White, Blue, Pink and Yellow
Any Colored Spread Any White Spread
25% Discount 33 1-3% Discount

Blankets and Comforts

20% to 33 1-3% Discount

The discount on these articles vary according to the quantity we have on hand. If we are overstocked on certain ones, the discount is larger, so as to move them.

BABY CRIBS
25% Discount

BABY CARRIAGES
20% Discount

IRON BEDS
25% Discount

ODD WOOD BEDS
20% Discount

DAY BEDS
25% Discount

WHITE BATH STOOLS
25% Discount

MEDICINE CABNETS
25% Discount

MATTRESSES
25% Discount

CHILD'S WICKER ROCKER
25% Discount

SMOKING STANDS
25% Discount

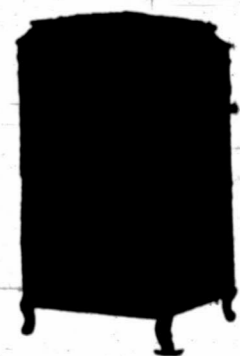

STAR and VOCALION Phonographs
20% Discount
from regular cash (factory list) price

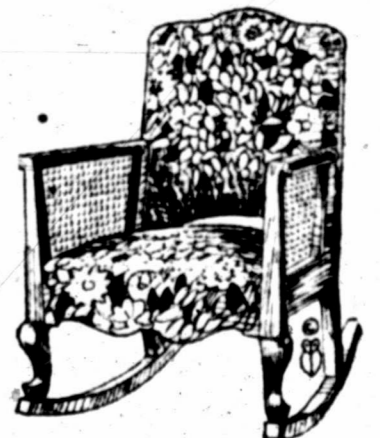

ROCKERS
Mahogany, Walnut, Oak, Reed and Fiber
20% Discount



OAK LIBRARY TABLES
Golden, Fumed and Waxed, 25% Discount

P H O N O G R A P H S

816-818 Ohio Avenue

E. F. Riley Furniture Co.

Buy Now—Money Saved

AMERICAN ARMY IS FAST BECOMING IN NATURE OF SCHOOL

WASHINGTON, Feb. 14.—The American army is becoming a school of high school. Reports today from the War Department show that out of 172,256 soldiers 92,327 are taking instruction in various educational subjects, aside from their regular military training and duties.

From 20 to 40 subjects are being taught in the various camps and posts. More subjects are taught to "troopers" in the Panama Canal zone than in any other army department. The number of men taking strictly educational courses is more than 18,000 and more than 15,000 are taking strictly vocational training. All this is in line with Secretary Barker's policy of army education.

The greatest number of men who are under instruction in a single post or camp in the United States is at Fort Bliss, which holds a record in the army for educational facilities. Camp Taylor, Ky., is second in the number of men who are "going to school."

In the Philippines more than 10,000 soldiers are studying some subject that will be of great advantage to them when they leave the army. More than 60 per cent of the men in the Hawaiian department are taking one or more courses in useful knowledge. Even in many one-third of the remaining army of occupation, nearly 17,000 in number, are studying.

Department officials are now making far-reaching plans to extend the courses of study and to add other attractive school facilities. It is hoped to make the army the greatest single educational institution in the country.

REPORT ON CONDITION OF NEW YORK BANKS

NEW YORK, Feb. 14.—The weekly actual bank statement today shows the following changes: Surplus decreased \$3,769,226. Loans decreased \$58,074,000. Cash in own vaults increased \$2,041,000. Reserve in federal reserve banks decreased \$12,429,000.

RELIGIOUS CONFERENCE AT DALLAS THIS WEEK

DALLAS, Feb. 14.—The opening of the trans-Mississippi work in the inter-church world movement, a Texas pastors conference and a women's training conference will be held here simultaneously February 17, 18 and 19.

PLANNING A CHANGE IN THE SCHEDULE OF THE WICHITA VALLEY

SPECIAL TO THE TIMES. HALO, FEB. 14.—Halo, Okla., region director central western region of railroads, Robert R. Covington, general superintendent; W. F. Sterley, general freight and passenger agent of the Fort Worth & Denver and Wichita Valley lines, and O. E. Maer, superintendent of the Wichita Valley, were in Stamford Thursday to review the railroad situation here.

Every phase of freight service was discussed and explained by these gentlemen. Much improvement of speeded station is promised Wichita Valley points. Additional trackage will be laid. Additional depends on when labor can be procured. When General Superintendent Covington was approached regarding the change in passenger schedules, he submitted a change that he proposes to put in effect as soon as conditions are sufficiently favorable for trains to make their time.

BOY SCOUTS HAVE AN INTERESTING MEETING

TROOP No. 1 of the Boy Scouts had a very interesting meeting Friday, Feb. 13. Before the meeting opened a prayer was held for the training of the remainder of the troops. Nearly 17,000 in number, are studying. Department officials are now making far-reaching plans to extend the courses of study and to add other attractive school facilities.

FIVE ARE ARRESTED FOR ASSASSINATION

PANAMA, Friday, Feb. 14.—Police authorities here have arrested a young man named Sage and his four brothers, for the assassination of Governor Perrigo of the Republic of Colombia, last night.

Iowa Park Lease Direct From Owner Phone, Write of Wire 50 acres only 400 yards from 15 producing wells at shallow sand; wells making 60 barrels daily by pipeline run.

MENTALLY INCOMPETENT INDIAN MADE WEALTHY BY OIL STRIKE GIVES LIBERALLY TO CHARITY

HENRYETTA, OKLA., Feb. 14.—Jackson Barnett, full blooded Creek Indian, ward of the United States, several times over a millionaire, and "mentally incompetent," has given one million dollars for the erection and maintenance of a hospital.

Barnett's latest gift, his hospital, will be open exclusively to those having Indian blood. On the grounds of the institute he will build himself a home to spend the remaining years of his life. He is 69. Six years ago old was found on his land. He being adjudged mentally incompetent the government has expensed all expenditures of his enormous wealth which is estimated to be in excess of \$2,000,000.

Thousands Have Kidney Trouble and Never Suspect It

Applicants for Insurance Often Rejected. Judging from reports from druggists, who are constantly in direct touch with the public, there is one preparation that has been very successful in overcoming the effects of the prominent Life Insurance Companies. In an interview on the subject made the astonishing statement that one reason why so many applicants for insurance are rejected is because kidney trouble is so common to the American people, and the large majority of those whose applications are declined do not even suspect that they have the disease.

SPECIAL TRAIN FOR FUNERAL MRS. ELDRIDGE HOUSTON, TEX., Feb. 14.—A special train will carry mourners from here to Schultenburg, Texas, Monday for the funeral of Mrs. Letra Eldridge, wife of W. T. Eldridge, president of the Sugarland railroad. Mrs. Eldridge died Thursday in New York.

URGENT EXTENSION OF RAILROAD CONTROL CHICAGO, Feb. 14.—A two year extension of government control of railroads was urged today in committee reports before several hundred delegates attending the farmer-labor co-operative congress here.

PROFESSIONAL CARDS

ATTORNEYS: ROBERT E. HUFF, CARRIGAN, MONTGOMERY, BRITAIN, BULLINGTON, BOONE, HUMPHREY & HOFFMAN, A. W. GIBSON, JOHN C. KAY, A. W. WELDON, JOHN C. WILSON. CHIROPRACTORS: P. L. MYERS, ARCHITECTS—J. H. SHERRILL, W. E. FITZGERALD, NICHOLSON & FELDER, ZEB V. NIXON & ELMER DE MONTE, BERT KING, FLETCHER & JONES, J. B. HATCHETT, W. B. MAURICEY, MARTIN & O'NEAL, L. B. HANDRICKS, E. W. FISHER, WALTER NELSON, E. H. GIPSON, E. J. FISHER, W. F. TURNER, GEORGE S. WHITE, WYATT AND CHAMBERS, MR. HOMER BILBOER.

STOCK LEDGERS FOR OIL COMPANIES

Fifty oil companies are using our form of Stock Ledger—loose leaf. Rubber bands in all sizes at 75c the quarter pound box. A new shipment of loose leaf ledgers, selling at the old prices, in spite of recent advances. Berkshire Typewriter papers in fifty different weights and grades. Carter Typewriter ribbons. Carbon Paper—all sizes. MIDWEST PRINTING CO. Phone 602 610 Ninth St.

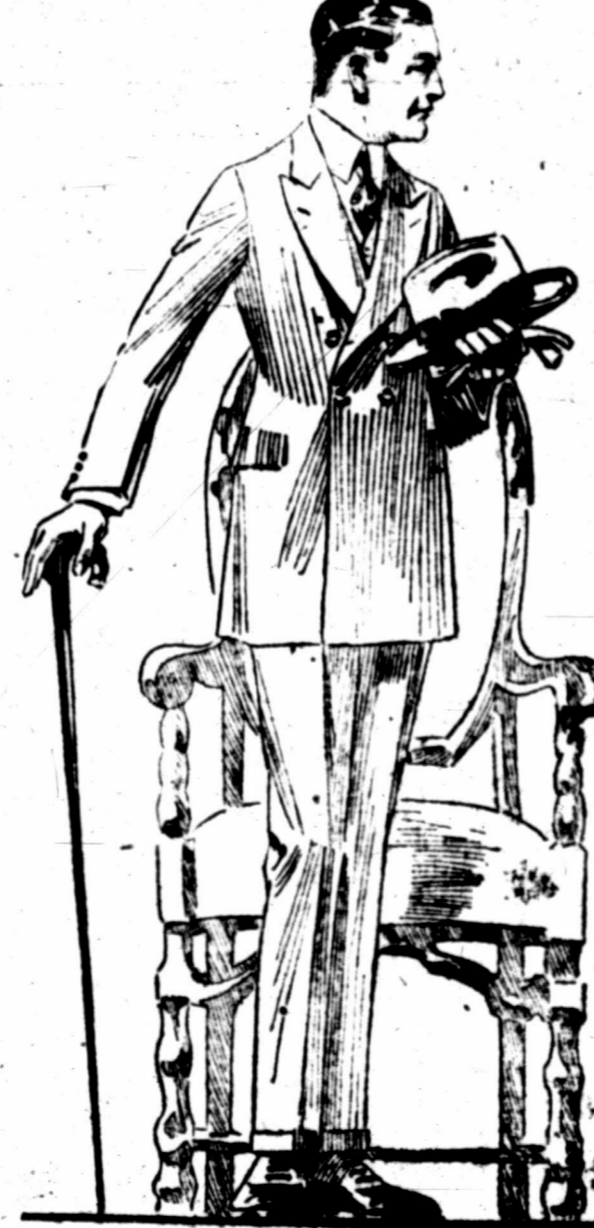

"The Distinctive Clothier" we feature Three High Grade Lines of Clothing EIDERHEIMER-STEIN CHICAGO LEARS, PRINZ AND MANDEL ROCHESTER Exclusive Young Men's Models SCHLOSS BROS. BALTIMORE Featuring Conservative Models.

W. R. Arnold Phone 119, Iowa Park, Texas

A TEXAS FAMILY'S EXPERIENCE Galveston, Texas—"After the flood in 1900, all my family became rundown, due to exposure of being in the water."



Richardson THE HABERDASHER Eighth at Scott Ave.

THE MEN'S SHOP 704-B Ninth Street PREWETT & BEALS We have just received some more of those good Western made Flannel Shirts in olive drab color, at \$7.50.

Meeting at Our Fountain Is a common occurrence among friends. Our hot soda is so widely known and so universally liked that one is sure to meet an acquaintance or friend here sooner or later.

Hart Schaffner & Marx Good Clothes BORSALINO HATS, NETTLETON SHOES MANHATTAN SHIRTS Baum & Gardner EXCLUSIVE STYLES Times Want Ads Get Results. Try Them!

Vertical text on the far left edge of the page.

LONE STAR COMPANY TO SPEND HALF MILLION DEVELOPING ITS ACREAGE IN BED OF RED RIVER

Preparations on the part of the Lone Star Oil and Refining company to spend half a million dollars in developing its 110 acres of leases in the bed of Red river, south of the center of the stream, mark one of the most interesting features of the month in the development of the Wichita Falls district, and the completion of two wells of the size that brings back the early days of the Waggoner pool when gas was run out down all the gulleys in this red river pool, gives cause for speculation as to whether or not the first production of the new pool will be found in the sandy stretches of the Rio Roxo, which has been the scene of a would-be hot contest. The action of the attorney general for the United States, A. Mitchell Palmer, in stepping into the preparations of Oklahoma to bring suit for the property, in which the state had the assistance of Assistant Attorney General Nebraska, and ordering a cessation of all activities until such time as he could make a thorough investigation, has evidently been a justification to operators who hold leases under the Texas patents of the river bed to the center of the stream, to continue operations, where they were already in the way, and to commence new operations.

Hold Large Acreage.
The Lone Star Oil and Refining company, which is owned by Frank Brown, Kansas oil man, who was one of the original owners of the Panhandle properties, which has gotten into the New York curb changes class, and Frank Wilcox, Chicago business man and oil operator, is the largest single holder of acreage in the bed of Red river, south side, holding 110 acres in six tracts, and a derrick is now going up on each of these tracts. The property which includes the much-disputed Burk Divide lease, lies in Blocks 2, 3 and 4 of the Sam Sparks Subdivision, 20 acres to the west of the General well, which is in the bed of the river, this tract also being north of the Clois Green and Bob Waggoner well in Block 321; 70 acres in the second tract, north of the Burkett Van Cleave wells, and a third tract of 20 acres to the east, in Block 4, adjoining the T. H. Bass, Trustee, properties.

In Hands of Receiver.
The Burk Divide well, which has made several flows over the top of the derrick, and the second well drilling, is in the hands of the Texas receiver, the Ranger force has been cut down considerably, and all is quiet along the river front, as far as any trouble is concerned between the claimants on placer rights, and the Texas lessees. There is still some legal warring in progress, owners of the property along the bank of the river claiming some of the Sparks subdivision, the General well having been put in receivership several weeks ago by Reese Allen, though the company immediately

made bond and continued to operate the property. Allen is the owner of the land south of the state lease survey.

Tillman County Tests.
Though the Tillman county tests which have been of much interest for several weeks have failed to materialize into producers so far, there seems to be no shaking of the belief that there is oil across the river among many operators who have been playing Tillman county strongly. Whether the sands found in the Sheeppog and Red River Development tests in Section 3-14 make producers or not, they are taken to mean that there is oil in the neighborhood and further testing is inevitable. Just how slow the routine testing of an oil sand in either a cable or rotary hole is can not be appreciated until one has waited, chafing at the unavoidable delays that come up, on a highly important test. The Curtis Mound test is an example, as with the delays in receiving casing and parts of the drilling rig, one month has elapsed since the sand at 1470 was struck, before the sand was tested. This sand will make a small producer, according to the statement of O. E. Maple, one of the owners of the test. The hole will be deepened, on the belief that this structure, like that of Burkburnett, and the new Red River pool, has a shallow sand a short distance above the heavy pay. In fact these structures are believed to be identical, by those who study the geological side of the oil game.

Expect to Find Oil.
Though the developments so far have not come up to the expectations when the sands were first struck, there is every evidence that some one is going to find oil in Tillman county.

Six Tests Going Down Around

DUNDEE

Will sell acreage in small blocks near K. M. A. Extension. This acreage is surrounded by drilling wells and is located on a good structure.

CHAS. O. GALLEN CAMP
714 Seventh St.

opposite the Wichita county pools, and the forecast for the next few weeks is that many new rigs will be up, and that a Tillman county extension of the Red River pool will be already effected by tests drilling close to the river.

The showing made by the Green and Waggoner, the Burk Divide and the Burkett Van Cleave wells, coupled with the fact that to the south and east the sand has failed to prove productive in several tests, points to a north and possibly northwest trend in this new pool, as has been the case in the past. For a stretch of approximately two miles in the river bed and on either side there are new derricks up, there being between 60 and 75 derricks, including wells drilling and derricks just erected. To the west the derricks are more or less scattered, growing thicker in the section north of the wells already producing. The furtherest test is about three-quarters of a mile up the river bed from the General and there are tests going down on the Oklahoma half of the river bed, as well as on the properties in Tillman county.

Drilling in River.
Drilling in the bed of the river is not as difficult as one might think, and the derricks are practically all put directly on the sand. Here and there there are pools of water, but as yet the drilling is not so thick but that what moisture there is can be avoided and dry land found for the derrick. There was a time during the winter when the river was up and drilling was stopped on several rigs because of the high water. Several derricks were even washed away, but there is no such danger reported now.

Wagons and trucks hauling drilling material across into Oklahoma drive across the sandy bottom, rather than pay toll at the bridge. In dry weather this procedure is all right, and in rainy weather hauling is practically at a standstill, all over the district, let alone in the river bed.

in the southwest part of the Waggoner pool, on the George and Morgan tracts, by reason of new large wells that have recently been completed on the George. There is also much interest in the "reclaiming" of portions of the Evans tract in Block 318 and the Michna and Mottzen, in Block 319, considered as condemned early in the development of the Waggoner, and now the scene of several new tests.

Drilling Report
Columbia Oil Company, No. 2, No. 1 L. Moran, block 70, drilling around 250 feet.
Burk Keany Oil Company, No. 1 J. Morgan, block 70, drilling around 191 feet.
Daniger et al., No. 1 Michna, block 319, rigging up rotary.
Mo-Tex Oil Company, No. 1 R. S. Allen, block 21, Specht, only subdivision, setting four inch casing to shut off water. Sand around 2400 feet.
Bradley Oil Company, No. 1, Michna, drilling around 100 feet.
Americk Oil Company, No. 1, Michna, setting casing, 1399 feet.
Americk Oil Company, No. 2, Michna, drilling around 1300 feet.
Ayres et al., No. 2 Roberts, rotary rig, 3190 feet.
Ayres et al., No. 3 Roberts, block 820, rigging up rotary.
American Oil Company, No. 1, L. Morgan, block 70, derrick.
T. H. Bass, Trustee, No. 4 Durfee, A. A. Durfee survey, drilling around 450 feet.
Alabama Oil Company, No. 1 Michna,

block 819, shut down around 1510 for fault. Green and Waggoner, No. 2, Allen, block 321, drilling around 250 feet.
Green and Waggoner, No. 3, Allen, block 321, rotary.
Hill and Roberts, No. 2 Roberts, rotary.
Harper et al., No. 1 Allen, block 321, casing set, shut down for storage.
Burg Northern Oil Company, No. 1 Allen, block 321, casing set.
Mo-Tex Oil Company, No. 2 George, lease A, derrick.
Mo-Tex Oil Company, No. 3 George, lease A, derrick.
Mo-Tex Oil Company, No. 4, George, lease A, derrick.
Mo-Tex Oil Company, No. 5, George, lease A, derrick.
Mo-Tex Oil Company, No. 6, George, lease A, derrick.
Sloux Oil and Refining Company, No. 2 George, (northwest corner of tract), oil sand, casing set.
Mo-Tex Oil Company, No. 1, J. B. Evans, block 818, drilling around 1400 feet.
Missouri Oil and Gas Company, No. 2, A. A. Morgan, drilling around 1050 feet.
Hill and Roberts, No. 2 Roberts, block 320, rigging rotary.
Mo-Tex Oil Company, No. 2 Roberts, lease A, drilling around 250 feet.
Hill and Roberts, No. 2 Roberts, lease A, rigging up rotary.
Margold Oil and Refining Company No. 1, state lands, north of Block 820, casing set, standardizing.
McMan Oil Company, No. 2, state land, derrick.
McMan Oil Company, No. 3, state land, derrick.
T. & P. Oil Company, No. 1 Michna, block 819, shut down around 1550 feet.
Lone Star Oil and Refining Company,

No. 1, state lands, block 3, Sam Sparks, derrick.
T. H. Bass, trustee, No. 5 Durfee, A. A. Durfee survey, derrick.
Pioneer Oil Corporation, No. 1 Roberts, block 820, drilling around 1500 feet.
Rowe Drilling Company, No. 1 Roberts, block 820, fishing around 600 feet.
Southern Drilling Syndicate, No. 1 state lands, derrick.
Security Oil Company, No. 1 R. S. Allen, block 321, rigging up rotary.
White Oil Corporation, No. 1 Roberts, block 820, drilling around 250 feet.
White Oil Corporation, No. 2 Roberts, block 820, location.
Humble Oil and Refining Company, No.

2 A. A. Morgan, location temporarily abandoned.
Burg Waggoner Oil Company, No. 1 Allen, block 321, casing set on sand.
Burg Northern Oil Company, No. 1 Roberts, block 819, drilling around 800 feet.
Burg Northern Oil Company, No. 1 Allen, block 321, casing set on land.
Burg Divide Oil Company, No. 2 state lands, shut down around 1400 feet.
General Oil Company, No. 2 state lands, drilling around 1400 feet.
Gilbert Trust, No. 1 state lands (north of block 86) casing set.
General Oil Company, No. 3 state lands, building derrick.
Lone Star Oil and Refining Co., No. 1

WARDROBE TAILORS

NOW OPEN

FOR BUSINESS



Cleaning, Pressing and Repairing Neatly Done
Hats Cleaned and Blocked
Suits Made to Order. We Represent Lamm & Company
WORK CALLED FOR AND DELIVERED
PHONE 2799
706 Seventh Street Wichita Falls



The World's Greatest Butter-Producing Cow

Finderne Pride
Johanna Roe

THIS wonderful cow produced 28403.7 lbs. of milk and 1470.5 lbs. of butter in 365 days—a record unsurpassed by any living cow. Read what her owner, Bernhard Meyer of Finderne Stock Farm, Finderne, N. J., has to say about her:

Mr. Meyer, as well as other "top notchers" in the dairy industry, discovered long ago that

SCHUMACHER FEED

the old reliable standby that helps them to increase the production of their herds is the feed of World's Champions because it helps to make world Champions.

You may not expect to make any world's records, but if you follow the example of the most successful dairyman, whether fitting and feeding for records or for maximum dairy production day in and year out, SCHUMACHER FEED will more than make good for you.

It will prove that it is indeed the world's greatest maintenance dairy feed. Try it and be convinced. Come in and let us tell what other customers say about it.

J. G. Jones Grain Company
Telephone 57 514 Sixth Street

VINER INVESTMENT CO.

V I X

WE CAN FIND YOU
A Suitable Home for
Business or Residence

WE CAN SELL
Your Property
Business or Residence

Phone Us
153

Phone Us
153

We Back Our
Belief in Wichita
Falls by Investing
Over One
Million Dollars
In Our Own
Buildings This
Season.

Wm. Viner
J. C. Thompson
C. B. Elliott
W. W. McAbee
Homer S. Toms
W. V. Presley
J. H. Gardner
E. Ford Albritton
H. D. Noonan
M. B. Lucas
H. B. Brain
Mrs. H. A. Deans

CONSULT with US BEFORE You BUY or SELL

state lands, block 2, San Sparks subdivision, derrick.

Long Star Oil and Refining Company, No. 2 state lands, block 2, San Sparks subdivision, derrick.

Long Star Oil and Refining Company, No. 3 state lands, block 2, San Sparks subdivision, derrick.

Long Star Oil and Refining Company, No. 4 state lands, block 2, San Sparks subdivision, derrick.

Long Star Oil and Refining Company, No. 5 state lands, block 2, San Sparks subdivision, derrick.

Long Star Oil and Refining Company, No. 6 state lands, block 2, San Sparks subdivision, derrick.

Long Star Oil and Refining Company, No. 7 state lands, block 2, San Sparks subdivision, derrick.

Long Star Oil and Refining Company, No. 8 state lands, block 2, San Sparks subdivision, derrick.

Long Star Oil and Refining Company, No. 9 state lands, block 2, San Sparks subdivision, derrick.

Long Star Oil and Refining Company, No. 10 state lands, block 2, San Sparks subdivision, derrick.

Long Star Oil and Refining Company, No. 11 state lands, block 2, San Sparks subdivision, derrick.

Long Star Oil and Refining Company, No. 12 state lands, block 2, San Sparks subdivision, derrick.

Long Star Oil and Refining Company, No. 13 state lands, block 2, San Sparks subdivision, derrick.

Long Star Oil and Refining Company, No. 14 state lands, block 2, San Sparks subdivision, derrick.

Long Star Oil and Refining Company, No. 15 state lands, block 2, San Sparks subdivision, derrick.

Long Star Oil and Refining Company, No. 16 state lands, block 2, San Sparks subdivision, derrick.

Long Star Oil and Refining Company, No. 17 state lands, block 2, San Sparks subdivision, derrick.

Long Star Oil and Refining Company, No. 18 state lands, block 2, San Sparks subdivision, derrick.

Long Star Oil and Refining Company, No. 19 state lands, block 2, San Sparks subdivision, derrick.

Long Star Oil and Refining Company, No. 20 state lands, block 2, San Sparks subdivision, derrick.

Long Star Oil and Refining Company, No. 21 state lands, block 2, San Sparks subdivision, derrick.

Long Star Oil and Refining Company, No. 22 state lands, block 2, San Sparks subdivision, derrick.

Long Star Oil and Refining Company, No. 23 state lands, block 2, San Sparks subdivision, derrick.

Long Star Oil and Refining Company, No. 24 state lands, block 2, San Sparks subdivision, derrick.

Long Star Oil and Refining Company, No. 25 state lands, block 2, San Sparks subdivision, derrick.

Long Star Oil and Refining Company, No. 26 state lands, block 2, San Sparks subdivision, derrick.

Long Star Oil and Refining Company, No. 27 state lands, block 2, San Sparks subdivision, derrick.

Long Star Oil and Refining Company, No. 28 state lands, block 2, San Sparks subdivision, derrick.

Long Star Oil and Refining Company, No. 29 state lands, block 2, San Sparks subdivision, derrick.

Long Star Oil and Refining Company, No. 30 state lands, block 2, San Sparks subdivision, derrick.

BANK CLEARINGS FOR WEEK SHOW INCREASE ABOVE TWO MILLION

An increase of \$2,190,522.62 in bank clearings for the past week over the corresponding week in 1919 is recorded by H. J. Hunter of the Empire Mortgage company, who keeps a record of the clearings. The figures for the week come to \$5,436,425.66. This is a decrease of \$308,476.27 from the week preceding. The clearings for each separate day for the week were:

Monday	\$969,655.06
Tuesday	\$48,064.84
Wednesday	\$70,756.96
Thursday	\$38,547.84
Friday	\$82,308.84
Saturday	\$17,694.72

PRACTICALLY ALL OF STAMFORD TAX PAID

STAMFORD, TEX., Feb. 14.—While the tax rate for the city of Stamford was higher for 1919 than for 1918, 96 per cent of the \$57,000 due has been collected.

The Texas Employers' Insurance association moved their offices from Room 23 Hines building to Room 320 Clark Wood building. H. M. Harris, District Manager, 256-10c.

ODD FELLOWS WILL CONFER FIRST AND SECOND DEGREES

The Odd Fellows will confer both the first and second degrees upon candidates to the number of twelve or more Monday night.

Although nearly all of the candidates presented themselves at the last meeting, which was an unusually bad night, yet the membership and those of the team were less faithful, and it was thought best to put off the first degree for a week.

The lodge is now doing the best work of its existence, the team is working fine, and all they need to set them off to better advantage is the new paraphernalia, which should have been here long before now, and the new members are coming in at the rate of some ten per month, there being another large class to take the work next month. Besides this many members are transferring to this place. All members are urged to attend Monday night's session.

ESTABLISH EXCHANGE FOR TRADING WITH RUSSIA

COPENHAGEN, Feb. 14.—On the initiative of American business men a new international organization has been formed here for the purpose of establishing the exchange of Russian raw materials for manufactured articles.

Cracked eggs, 35 cents per dozen. All kinds of produce bought and sold. White Produce Co., 102 Pecan street. 257-10c

YOUTHS INDICTED FOR ROBBERY OF STOCKMAN

FORT WORTH, Feb. 14.—Albert Nash, 18 years old, and Gilford Tarpley, 19, were indicted this morning for assaulting and robbing Ollie Rominger, wealthy young stockman, three weeks ago. Jewelry valued at \$5,000 was taken after Rominger was carried several miles into the suburbs, gagged and left in the woods. Both boys are from Dallas. Their trial was set for March 2.

EDITH FULWIDER OBTAINS JUDGMENT FOR \$100,000

TULSA, OKLA., Feb. 14.—Edith M. Fulwider was awarded verdict of \$100,000 by a jury in the district court here last night in her suit for breach of promise against Harry W. Ketchum, wealthy oil man and hotel owner. This is the largest personal amount ever granted in Tulsa county.

Hear "Dardanella" on Columbia Record 2851—Shaw-Chambers Drug company, Phone 125. 256-6c.

DRINK ADAM'S ALE

The pure revitalized distilled drinking water and save a doctor's bill. Call 1620 and have a bottle delivered at your door. ADAMS DISTILLED WATER CO. 1800 Holliday

BANK STOCK WANTED

We are in the market for stock in Wichita Falls banks. If you want to sell see or write us.

THE BOBO-HEFLIN CO.

BANK STOCK AND LIBERTY BOND BUYERS Office with Craven & Co. Insurance Agency 608 Eight St. K. & K. Bldg.



Cascarets
FOR CONSTIPATION
THEY WORK WHILE YOU SLEEP

“Cascarets” act on Liver and Bowels without Gripping or Sickening you—So Convenient! You wake up with your Head Clear, Complexion Rosy, Breath and Stomach Sweet—No Biliousness, Headache or Upset Stomach.

MEMORIAL

I carry a large stock of Marble, Granite, Stone Curbing and everything in cemetery works and can supply your demand, whether it be large or small.

M. G. Catter Marble and Granite Works
Corner Ohio Avenue and Third Street



MEMORIAL

EMOTION

Life is full of many complex emotions, some good, and some bad. We wander down life's pathway and find them stealing into our hearts at every turn. Think how sweet and tender the one that prompts us to care for and remember our dead. We can help in a most pleasing way.

WICHITA MARBLE AND GRANITE WORKS
406 Seventh Street DEATHERAGE, Prop. Phone 440

SCULPTURE

Guess Who Has the Largest Family in the First Baptist Church

At the Sunday morning service at the First Baptist Church, a Bible will be given to the head of the largest family of church members present. Members will be asked to stand up and answer questions as to where they came from, how long they have been here, what business they are engaged in and how many members there are in his family. In counting the members of the family, grand-children and great-grand-children will be included.

All members of the congregation and all visiting members are urged to attend



Isn't it a Fact?

That when better Shoes for men are discussed that

Edwin Clapp

Shoes are usually made the preference—

NOT ONLY HAVE WE THE LARGEST STOCK OF MEN'S SHOES IN THE CITY, BUT WE HAVE SALESMEN IN CHARGE WHO UNDERSTAND HOW TO FIT SHOES PROPERLY.

Richardson

THE HABERDASHER

EIGHTH AT SCOTT AVENUE

INCREASE PRODUCTION BY IMPROVING WICHITA FALLS' TELEPHONE SERVICE

ANY YOUNG WOMAN, NOT NOW EMPLOYED IN A USEFUL OCCUPATION, WILL SERVE WICHITA FALLS AND HERSELF BY TAKING UP THIS ESSENTIAL PUBLIC UTILITY WORK

- She will be well paid.
- She will have more than ordinary opportunity for advancement.
- She will be under the personal direction of female executives who understand women and their needs.
- She will be protected from discrimination or favoritism by a carefully guarded routine of individual supervision.
- She will be protected in health and comfort by the constant diligence of qualified health experts.

Our Employment Department is located at corner 9th and Scott streets. There an applicant will be cheerfully told all about the work and full details of all employment conditions.

There applicants will be carefully and most considerably examined to determine whether or not they be physically and mentally fitted to perform this service. The requirements are simple and reasonable, as is also our insistence upon satisfactory local personal references.

This department is open to receive applicants every weekday from 8 a. m. to 6 p. m.

Wichita Falls Telephone Operators are faithful and industrious. They are conscientiously serving you with their best efforts. Patrons are invited to visit our Telephone Exchange, inspect the work and to refer to our Employment Department those whom they think would take up this eminently desirable occupation.

The Southwestern Telegraph and Telephone Company

Wichita Falls, Texas
RATES FOR CLASSIFIED ADVERTISING
In the WICHITA DAILY TIMES
Wichita Falls, Texas
One cent per word for each insertion.

POLITICAL ANNOUNCEMENTS

Under this heading will be published the names of candidates for public office. The fees for announcement will be as follows:
For county offices \$15.
For city offices \$15, except for candidates for which the fee will be 50c.

LOST AND FOUND

LOST-Wednesday morning, white English saddle with black leather, Texas brand, silver bit, 17 ft. or more. About one mile west of Wichita Falls, Texas. Reward for return to 911 1/2th St., Wichita Falls, Texas. Phone 280-1111.

SITUATIONS WANTED

WANTED by competent, energetic young man, position with reliable individual or corporation. Now employed as purchasing agent. Experience covers period three years. Expert in oil well supply field. Also other branches of the business. "A. N. R." reference. Address Box 141 Times office, Wichita Falls, Texas. 200-1111.

FOR RENT FURNISHED ROOMS

FOR RENT-2 bedrooms adjoining bath. Full kitchen, gas and plumbing, rent only \$15.00. Phone 300-1111.
FOR RENT-Large front bedroom for one or two gentlemen. Good location. 114 1/2th St. Phone 300-1111.

ROOM AND BOARD

ROOM and board for men at moderate rate in modern home. 1409 1/2th St. Phone 300-1111.
DRESSMAKING
DRESSMAKING satisfactory at 608 P. O. Box 100. Phone 300-1111.

OIL DEVELOPMENT

PRODUCTION OWNERS ATTENTION
If you want to sell your production, or if you want to lease your land, we are selling production and will not peddle your oil, but have a large line-up of good buyers and want to deal direct with the man that can deliver the goods; will be pleased to have you call on us.

OIL DEVELOPMENT

COMPLETED ROTARY DRILLING RIGS
For sale including engine, pump, mud pumps, all tools and complete outfit. Also set up \$1000 to \$2000. Also 5000 ft. set new second-hand rig for immediate shipment. Texas Supply Co. 241-1111.

SPECIAL NOTICE

CALL 143 for plumbing. George Dreck, plumber.
Wanted - Intelligent young man for general office work. Must be typist and have some experience with dictaphone. Unquestionable references required. Apply to J. P. R. at 1010 1/2th St., Wichita Falls, Texas. 200-1111.

HELP WANTED MALE

Wanted - Intelligent young man for general office work. Must be typist and have some experience with dictaphone. Unquestionable references required. Apply to J. P. R. at 1010 1/2th St., Wichita Falls, Texas. 200-1111.

FOR RENT UNFURNISHED ROOMS

FOR RENT-Desk space, room 17, H. B. B. Building. Call 1011 St. Phone 300-1111.
FOR RENT-Three furnished bedrooms. Rent only \$15.00 per month. 114 1/2th St. Phone 300-1111.

FOR RENT MISCELLANEOUS

FOR RENT-Desk space, room 17, H. B. B. Building. Call 1011 St. Phone 300-1111.
FOR RENT-Three furnished bedrooms. Rent only \$15.00 per month. 114 1/2th St. Phone 300-1111.

WANTED TO BUY

Wanted to buy - Highest cash price paid for used furniture. Building & Loan Furniture Co. 224-1111.
Wanted to buy - Used furniture. Call 1011 St. Phone 300-1111.

MISCELLANEOUS

CONTRACTING DEPT. 235. Precast concrete and supplies of all kinds. Service day or night. Phone 235-1111.
LET US take care of your electrical work. Phone 300-1111.

MISCELLANEOUS

CONTRACTING DEPT. 235. Precast concrete and supplies of all kinds. Service day or night. Phone 235-1111.
LET US take care of your electrical work. Phone 300-1111.

PERSONAL

WANT to communicate with brick wood contractor or carpenter. Call 143.
WANT to communicate with brick wood contractor or carpenter. Call 143.

HELP WANTED FEMALE

TEN girls or elderly ladies wanted at work. Apply to J. P. R. at 1010 1/2th St., Wichita Falls, Texas. 200-1111.

HOUSES FOR RENT

FURNITURE and lease on desirable home for sale. Call 1011 St. Phone 300-1111.
FOR RENT-Three furnished bedrooms. Rent only \$15.00 per month. 114 1/2th St. Phone 300-1111.

WANTED TO RENT

Wanted to rent - Store room about 25 or 30 feet wide by 50 feet long with 13 foot high ceiling. Call 1011 St. Phone 300-1111.

MISCELLANEOUS

CONTRACTING DEPT. 235. Precast concrete and supplies of all kinds. Service day or night. Phone 235-1111.
LET US take care of your electrical work. Phone 300-1111.

MISCELLANEOUS

CONTRACTING DEPT. 235. Precast concrete and supplies of all kinds. Service day or night. Phone 235-1111.
LET US take care of your electrical work. Phone 300-1111.

MISCELLANEOUS

CONTRACTING DEPT. 235. Precast concrete and supplies of all kinds. Service day or night. Phone 235-1111.
LET US take care of your electrical work. Phone 300-1111.

LOST AND FOUND

LOST - Large black patent leather pocketbook, contents valuable to owner. Reward for return to 814 7th St., Wichita Falls, Texas. Phone 300-1111.
LOST - Between Ninth and Tenth streets. Reward for return to 814 7th St., Wichita Falls, Texas. Phone 300-1111.

HELP WANTED MALE & FEMALE

Wanted male industrial person, lady or gentleman to canvass city Real Estate firm. Answer, 114 Car. Times. 200-1111.
Wanted at Methodist hospital, men or women to do general cleaning. Call 1011 St. Phone 300-1111.

SITUATIONS WANTED

Wanted - Job with drilling contractor. Wants to learn drilling. If interested, address: Contractor, 1001 Holiday St., Wichita Falls, Texas. 234-1111.

FOR RENT FURNISHED ROOMS

FOR RENT - Two furnished bedrooms. Rent only \$15.00 per month. 114 1/2th St. Phone 300-1111.

ROOM AND BOARD

ROOM and board for men at moderate rate in modern home. 1409 1/2th St. Phone 300-1111.

OIL DEVELOPMENT

PRODUCTION OWNERS ATTENTION
If you want to sell your production, or if you want to lease your land, we are selling production and will not peddle your oil, but have a large line-up of good buyers and want to deal direct with the man that can deliver the goods; will be pleased to have you call on us.

OIL DEVELOPMENT

COMPLETED ROTARY DRILLING RIGS
For sale including engine, pump, mud pumps, all tools and complete outfit. Also set up \$1000 to \$2000. Also 5000 ft. set new second-hand rig for immediate shipment. Texas Supply Co. 241-1111.

IMPROVED CITY PROPERTY. MODERATE PRICED HOMES. Well located homes to fit your pocket. Our time at your service. See the REAL ESTATE SPECIALISTS. 1144 Ninth, Phone 1433.

IMPROVED CITY PROPERTY. FOUR ROOM house, bath room on Elm street. Light, airy, porch, trees. New yard, garage, 5-room bath. \$5000.00. See the REAL ESTATE SPECIALISTS. 1144 Ninth, Phone 1433.

IMPROVED CITY PROPERTY. THREE ROOM house close in offered at \$2500.00. See the REAL ESTATE SPECIALISTS. 1144 Ninth, Phone 1433.

FOR SALE—MISCELLANEOUS. SHADE TREES. Up to 6-inch to diameter also other nursery stock of all kinds delivered and set by experienced nurserymen. C. H. Locky, 1144 Ninth, Phone 1433.

AUTOS AND ACCESSORIES. NEW NEW 2-ton Highway trailer for sale. \$2000.00. See the REAL ESTATE SPECIALISTS. 1144 Ninth, Phone 1433.

LEGAL NOTICES. CITATION BY PUBLICATION. The State of Texas, in and against the estate of J. W. Martin, deceased. See the REAL ESTATE SPECIALISTS. 1144 Ninth, Phone 1433.

LET US SHOW YOU A REAL HOME. FILMORE STREET. Brand new 6-room bungalow, breakfast room, built-in features, etc. See the REAL ESTATE SPECIALISTS. 1144 Ninth, Phone 1433.

DOAK-PEELER REALTY CO. Phone 725. Argonne Hotel Bldg., Corner Tenth and Indiana. GRANT AVENUE. \$28,000—Very attractive and well-built home of 6 rooms and well-planned kitchen, east front and one of the best locations on this popular street, 10x150-foot lot.

Phone 2644 819 Indiana

L. E. COWLING REAL ESTATE

This Didn't Happen in Wichita Falls

A certain customer upon receiving a request to send a check to cover his bill, sent the following letter.

"For the following reasons I am unable to send you the check asked for.

"I have been held up, held down, sandbagged, walked on, set on, flattened out and squeezed. First by the United States government for federal war tax, excess profit tax, Liberty Loans, Thrift Stamps, capital stock tax, Merchant's License and auto tax, and by every society and organization man can invent to extract what I may or may not possess.

"I have been solicited by the society of John the Baptist, the G. A. R., the Women's Relief, the Navy League, the Red Cross, the Purple Cross, the Double Cross, the Children's Home, the Dorcas society, the Y. M. C. A., the Y. W. C. A., the Boy Scouts, the Jewish Relief, the Belgian Relief and every hospital in the town. Then on top of all came the Associated Charities and Salvation Army.

"The government has so governed my business that I don't know who owns it. I am inspected, suspected, examined, re-examined, informed, required and commanded, so I don't know who I am or why I am here. All I know is I am supposed to be an inexhaustible supply for money for every known need, desire or hope of the human race. And because I will not sell all I have and go out and beg, borrow or steal money to give away, I have been cussed, discussed, boycotted, talked to, talked about, lied to, lied about, held up, hung up, robbed and nearly ruined and the only reason I am clinging to life is to see what in the dickens is coming next."

And in the Meantime We Offer—\$40,000

Nine-room, two-story brick home on pavement and within three blocks of the business district. The arrangement inside would suit our friend McAdoo. You will have to see it to appreciate it. Good terms if you want 'em.

\$25,000

New 7-room home with breakfast room and basement, hardwood floors, French doors throughout, built-in features, extra nice light fixtures, portico, double garage, solid driveway, servant house, corner lot, 7x170-foot. This place is located on the pavement and when the gas plays out you can have steam heat; \$10,000 can handle this with good terms on the balance.

\$25,000

We have three other beautiful new nine-room homes just on top of the hill, with hardwood floors and everything that makes a home. We can give you your choice for \$25,000 and terms that will surprise you. And we have a 10-room one close in for \$29,000. We can suit you in a home of this price.

\$17,000

Brand new six-room home in Floral Heights and just off Tenth street. This is an east front and has everything that goes with a "sho-nuff" home. It will cost \$20,000 to build it now with a lot. This place is a dream. We don't want you to buy, but will you look at it? Terms to suit.

\$13,000

Now here is where we shine. A six-room brand new aeroplane bungalow with a cute little breakfast room, fire place, French doors, built-in features galore, hardwood floors, two-story garage and servant house. Oh, this is a "bird" and is only two blocks off the pavement and the same distance to the High school. If you can rake up \$4,000 and will look it over we will do some business with you.

\$15,000

Brand new six-room home, hardwood floors in even the closets, double garage and servant house with modern conveniences. There is a portico and solid driveway. It would take too much space and too much money at the rate we are paying for this ad to tell you all about it. The number is 2203 Ninth street; take a squint at it in passing by. Oh, yes, we can give nice terms.

\$10,500

This is a splendid five-room one on Tenth street, and on the best part of the street. The price has been \$12,000, but for quick sale can wrap it up for \$10,500 with only \$3,500 cash.

\$9,500

New six-room, two-story home on Tenth street, in the 2500 block. This is a plastered house, on both, the pavement and the car line; \$9,000 will handle with balance \$115 per month until paid for. We have another brand new six-room home near it for the same price. Take your choice.

\$8,500

New six-room home, just finished and ready, east front, corner lot, hardwood floors and all kinds of attractive features. The price has been \$9,250 with \$4,000 cash but we have until Tuesday night at \$8,500 with only \$2,500 cash. Need not call about this place after that date. Forgot to say it has a fireplace. Right here we pause to say we have 42 new homes—ready to move in—in Floral Heights.

\$8,000

We have a good buy in a five-room, strictly modern home, within half block of High school and car line and two blocks of the pavement. And, it has a garage, too; \$3,000 will handle it.

\$8,000

And we have a new five-room home with French doors, built-in features, fire place and brick flues in every room. This is only half block of the Austin school and \$2500 will handle it.

Cheap Homes With Small Payment

We have about fifteen homes with cash payments of from \$750 to \$1500 but please don't call us up over the phone about these since our Mr. Brown is the only man who can talk to you about 'em. Please call at the office and go over the matter with him in person. We make no charges for consultation, and smile if we don't sell you. We are good natured cases.

L. E. COWLING

Phone 2644

819 Indiana

McCLURE AND JACKSON

Eleventh Street

On pavement, beautiful five-room modern bungalow, garage, cement walks and driveway, south front, convenient to school; a cozy little home, you will like it. Price \$12,500; \$3,000 cash, balance terms.

Huff Avenue

Handsome nine-room home on pavement, north front, hardwood floors, French doors, beautiful light fixtures, garage, etc. Price \$18,500, half cash.

Marshall Street

Good 6-room modern home, half block from pavement; a good buy at \$9,500; one-third cash.

Polk Street

Brand new, six rooms and bath, hardwood floors, nicely finished throughout. Price \$27,000; \$3500 cash.

Monroe Street

Good five-room modern home, east front, nicely finished; a bargain at \$6,500; \$2000 cash.

Pearl Street

A good north front six-room modern home, plastered; garage, cement walks; a bargain at \$7,000; \$4,000 cash.

Britain Street

Brand new six-room modern home, one block car line. Attractive terms; price \$6,500, \$3000 cash, balance monthly payments; 7 percent interest on deferred payments.

Twelfth Street

Good five-room modern home, close in; price \$7500, half cash.

Holiday Street

Good five-room modern home, beautiful corner lot; price \$9,000, half cash.

Hayes Street

Beautiful east front vacant lot, one-half block from Tenth street. Price \$2500.

Kempt Blvd.

A pair of west front lots in 1900 block, priced at \$1500 each, half cash. Will sell one or both.

Some good trackage property on corner of Mill and Dallas streets.

Some good close in business on Tenth street.

A complete selection of homes in all parts of the city. If you are in the market for a home don't fail to see our lists.

McCLURE AND JACKSON

822 Ohio Ave Phone 2254

STEHLIK & BABER

Quit Paying Rent! Buy Now, Before Prices will Advance

Seventh Street

In the 1700 block, 50x150-foot lot with modern 5-room home; price \$4500, one-half cash.

Sixteenth Street

Right off of Lamar, 55x120 feet, with a 6-room modern home servant house, cistern and storm cellar; price \$10,000, one-half cash.

Tenth Street

In the 2400 block, a corner facing south, 50x150 feet, with a 7-room modern home and double garage; can be had at \$15,000.

Polk Street

The southeast corner, in the 1200 block, right off of Tenth street, 6 rooms, breakfast room, garage and 2-room servant house. Price \$12,500; \$3,000 cash.

Ninth Street

A 5-room completely furnished home in the 2300 block; can be had for \$9,000; one-half cash.

Lucile Street

A good corner on this street, is to be paved; a 5-room modern home; has breakfast room and large garage; price \$11,500, one-half cash.

Fifteenth Street

In the 1400 block, a good corner, with a 5-room modern home and new garage; price \$7,500; \$4200 cash.

Fourth Street

Here is a bargain in a 4-room house, newly papered and painted, for \$2500, with \$1000 cash payment; balance \$50.00 per month.

Filmore Street

In the 1800 block, brand new 5-room modern home, has breakfast room, edgegrain floors; price \$7,700; \$3,000 cash.

Elizabeth Street

In the 1600 block, a 6-room modern home, with breakfast room, 2-story garage and servant house; this is a real home; price \$12,500; \$7,000 cash.

Elm Street

A good building site for large warehouse; this being a 150-foot trackage front, with depth of 75 feet. This is a bargain at \$7,500; \$4500 cash.

Eleventh Street

A 5-room completely furnished home, with garage; price \$11,500 unfurnished \$10,500; one-half cash, balance one, two and three years at 8 per cent.

Burnett Street

Close in, on a 70x150-foot corner, a 2-story garage and servant house, completely furnished, excepting linen, silverware, dishes and personal reservations; price, \$30,000; \$17,500 cash.

Burnett Street

70x150-foot lot with 6-room modern home and servant house. Price \$5,900; \$2500 cash.

Bluff Street

Close in, a 5-room modern home. Price \$8500, \$2500 cash.

Buchanan Street

In the 2100 block, a 4-room house, on a 50x150-foot lot. Price \$2500, \$1500 cash, balance \$100 every six months.

Burnett Street

Right off of Tenth street, 60x150 foot lot, with a 6-room modern home, servant house and garage. Place is now renting for \$250 per month. Price \$1,000, one-half cash, balance one, two and three years.

Eighteenth Street

A 5-room modern home with double garage. This is a bargain at \$5,000, with \$1850 cash payment.

Grant Street

In the 2400 block, a 4-room brick house, with 14x20 servant house, suitable for garage. This is a good buy at \$3,400; \$1600 cash.

Grant Street

In the 1900 block, a 5-room house on a 50x150-foot lot; party will take in a car up to \$1,000; price \$5,000; \$2130 cash.

Automobiles

We have several parties that have cars they want to trade in on four and five-room houses as first payment. Have Fords, a brand new National run 900 miles. Call us up and let us know what you have. Let us sell your property. We have buyers waiting. List with us.

STEHLIK & BABER

Phone 2331 720 10th St.

PATTON & MORRIS REAL ESTATE AND INVESTMENTS

Office 712 1/2 Ohio Ave. Phone 2375

An elegant new modern 7-room home in the best block on Eleventh street, \$20,000. Call us for appointment to see this place; if it will sell this week.

Five rooms and breakfast room, brand new, modern east front on Filmore; good terms.

Six-room modern home on Taylor, breakfast room, brick fireplace with all the built-in features, French doors and garage; this is a complete home, \$9500; half cash.

Seven-room modern home on Tenth, priced right.

Five-room modern home on Thirteenth street, corner lot, \$9,000 half cash.

Twelve-room house completely furnished, close in; the owner says sell this week. Let us show you this place—it will make you quick money.

100 feet on Indiana, a dandy location for a garage; take a look at it before you buy; good terms.

One of the choice business lots close in on Tenth street, worth the money.

Five-room modern home on a valuable close in lot on Lamar, priced right.

A dandy 8-room home on Ninth, garage, servant house. This is a classy place worth the money.

Five-room modern home in 1500 block on Fourteenth, \$15,500; \$5000 cash, balance easy.

A dandy investment in close-in property on Indiana Avenue. Come in and talk trade; this is a real bargain.

A 140x150-foot lot, close in on the car line, with 6-room modern house, \$20,000; half cash.

A 5-room modern house with 70x150-foot lot on Bluff street, \$9,000, half cash.

Burnett street, five rooms and bath with 70x150-foot lot, \$6100.00.

East front new 5-room modern home with corner lot on Collins, \$9,000; half cash.

Five-room modern home on the Eleventh street pavement, \$12,900; good terms.

Two-story 7-room home with double garage, close in on the Eleventh street pavement, at a bargain.

A 10-room house half block from the pavement on Austin, coming business property at a price that will make lots of money in a short time, \$20,000 cash will handle the deal; talk with us about this bargain.

On Fourteenth, 4 rooms and a sleeping porch; \$2500 cash will handle it. The balance is exceptionally easy.

One 5-room home near the factory on Grant street, \$2500; \$1,000 cash, balance \$50 per month.

140-foot fronting on Lamar, a choice corner, coming business property that will pay nice income on the investment and will make plenty of money in three months. Come in and let's have a heart-to-heart talk about this place.

Six-room beautiful new home on Huff Avenue. This place is ready to move in. Modern with the best of everything, garage and driveway; let us show you this place Monday.

Seven-room modern home on Tenth, priced right with good terms.

A good 5-room home completely furnished, close in on Lee street; worth the money.

Six-room home on Lee, \$4,000; one-half cash.

We have some close-in acreage property priced right.

A number of close-in lots on Monroe street; also others in this addition to the city.

Several lots on Van Buren, ranging in price from \$650 to \$1250; real bargains.

Five-room modern home on Avenue F, \$8,000; half cash.

A corner lot on Polk street, \$900.

Brand new duplex house just finished, well located and priced right.

Six-room beautiful home on Huff Avenue, worth the money.

We have vacant lots in every part of the city; call us up before buying. No trouble to answer questions and a pleasure to show you what we have.

Patton & Morris Real Estate and Investments

Office 712 1/2 Ohio Phone 2375

DO IT NOW

THE ROEBINS COMPANY REAL ESTATE AND INSURANCE

\$10,000—New 4-room attractive dwelling with breakfast room, double garage and usual amount of built-in features. This very desirable place is situated on a paved street has a north front, and is completely furnished. Terms to be arranged with purchaser.

\$15,500—New 5-room dwelling with hardwood floors, servant house, garage and driveway. This place is situated on a paved street and has a north front. Terms to be arranged with purchaser.

\$15,000—Five-room modern dwelling with double garage and servant's room. This place is situated on a paved street and is a good buy. Terms one-half cash, balance one, two and three years.

\$14,000—Delightful 7-room dwelling with most attractive breakfast room, electric fixtures and built-in features. This place is situated on a paved street and is one of our best bargains. See us for terms.

\$18,500—Six-room dwelling with hardwood floors, garage and servant's room. This place is situated on a paved street and has a north front. We believe you will consider it priced lower than other places of similar value. See us for terms.

\$12,000—New, close-in 6-room dwelling with breakfast room, garage, driveway and most attractive built-in features. This splendidly located dwelling is situated on a corner lot with east front and will sell to some one readily. Terms \$5,000 cash, balance one, two and three years.

\$11,000—New 8-room modern dwelling with hardwood floors, most attractive electrical fixtures, the usual built-in features and garage with concrete driveway. This place is less than one block from a paved street and can be bought on the most favorable terms of any place of its value that we have listed at the present time.

\$9,000—Six-room modern dwelling with sleeping porch, double garage and driveway. This property is situated one block from car line and is completely furnished. It can be had for the very low cash price of \$5,500 and it is a bargain.

\$8,500—This is our best buy for \$8,500. It is a most attractive 4-room new dwelling. It is on a prominent street, corner lot and has an east front. It has two lights and gas and can, therefore, be bought at this time at a bargain. Terms \$1,000 cash, balance \$75.00 per month.

\$11,000—New 8-room modern dwelling with hardwood floors, most attractive electrical fixtures, the usual built-in features and garage with concrete driveway. This place is less than one block from a paved street and can be bought on the most favorable terms of any place of its value that we have listed at the present time.

\$9,000—Six-room modern dwelling with sleeping porch, double garage and driveway. This property is situated one block from car line and is completely furnished. It can be had for the very low cash price of \$5,500 and it is a bargain.

\$8,500—This is our best buy for \$8,500. It is a most attractive 4-room new dwelling. It is on a prominent street, corner lot and has an east front. It has two lights and gas and can, therefore, be bought at this time at a bargain. Terms \$1,000 cash, balance \$75.00 per month.

\$11,000—New 8-room modern dwelling with hardwood floors, most attractive electrical fixtures, the usual built-in features and garage with concrete driveway. This place is less than one block from a paved street and can be bought on the most favorable terms of any place of its value that we have listed at the present time.

THE ROBBINS COMPANY REAL ESTATE AND INSURANCE

PHONE 2101 809 SCOTT AVENUE

BARGAIN—TWO-STORY HOUSE

Close to town, schools, churches and pavement. On one of best streets in town; 8 large rooms and big sleeping porch. Well built and fine arrangement; 3-car garage; lot 50x162 1/2. Only \$16,000 and half cash will handle it. Balance easy. See Elkins with

MANN & DOUGAN

First Nat. Bank Basement. Phone 1071

FOR IMMEDIATE SALE

907 AUSTIN STREET

\$20,000—\$7,500 Cash, Balance Terms

This lot now occupied by rooming house earning big returns. Next to Nosselt's Studio just around the corner from Tenth in direct path of business development. Value growing fast.

R. C. DUNKELBERG, Exclusive Agent

716 Wall Street. Telephone 319 or 1456

WHO WANTS IT?

Good business corner, close in on Seventh street, 75x100 feet, monthly revenue now \$175.00 per month, belongs to non-resident who says for immediate sale will take \$11,500.00, with \$5000.00 cash, balance one and two years at 8 per cent.

HILL & O'DANIEL

REAL ESTATE 822 Scott Avenue, Room No. 4

BUSINESS LOT BARGAIN

100x150 feet on pavement, corner, with a modern eight-room house. House is in A-1 shape. This is an excellent investment. The price, \$31,500. Terms cannot be beat. If interested, call 2027, ask for WINFREY

HOME BARGAIN

Place heretofore priced at \$9,000; can be had at once for \$8,500. We have induced the owner to accept the following most attractive terms: \$2,500 cash, balance at rate of \$125 per month. Beautiful corner lot on very high ground; artistic five-room new dwelling; abundance of built-in features; hardwood floors; attractive electrical fixtures; fire place in large bed room; garage, and in most desirable neighborhood.

The Robbins Co.

809 Scott Ave.

Phones: 2101 at office; 2894 after office hours

BUSINESS OPPORTUNITY!!

A large manufacturer of automobiles and trucks, also automobile tires and tubes, with large fully equipped plant, and production, wishes to establish distributing agencies in certain parts of Texas.

Party or parties securing agency must qualify as to business and executive ability, and invest from \$5,000 to \$25,000 according to extent of territory allotted.

The party or parties securing the agency will acquire a permanent and profitable business. Factory representatives will call and explain the proposition in detail. Don't reply unless you can qualify. Address,

E. S. SMITH

P. O. BOX 1069, FORT WORTH, TEXAS

BACKUS REALTY COMPANY

Telephone 2861 Suite 525-527 Clint Wood Bldg.

On Ninth street, a spacious ten-room house on a corner lot within convenient walking distance of town. The house is plastered throughout, is very modern, being equipped with hardwood floors, two baths, sleeping porch, fire-place and double garage, with servant quarters.

On Tenth street, six-room bungalow, modern throughout, completely furnished with garage; price \$21,000; third cash, terms on balance.

On Eleventh street, eight-room stucco bungalow, modern in all respects, four-car garage with servant quarters above, \$17,500.

On Austin street, new six-room modern home and garage with concrete drive; \$11,500, half cash, balance on terms.

On Austin street, large eleven-room house, modern throughout, two baths, would be most desirable in case one cares to take roomers, \$8,000; \$2000 cash, balance one, two and three years.

Southland addition, five-room modern bungalow, new and completely furnished, new furniture, garage, chicken coop and large yard, two blocks from the car line and will be one block from paving; \$8500, one-third cash.

On Collins street, a well equipped six-room bungalow and bath, corner lot and adjoining lot with three-car garage, furnished complete, \$14,000.

On Fifteenth street, five-room bungalow, modern throughout, double front entrance which is most desirable in case one cares to take roomers, \$8,000; \$2000 cash, balance one, two and three years.

On Holiday, five-room bungalow and bath, new garage, thoroughly modern, \$8,000; \$1500 cash, balance one, two and three years.

If you are in the market and desire a home furnished or unfurnished or a choice lot on which to build it will be to your advantage to consult us before doing anything definite.

BACKUS REALTY COMPANY

Telephone 2861 Suite 525-527 Clint Wood Bldg.

APARTMENT HOUSE

SOMETHING SWELL

Four apartments of four rooms each; private bath with each apartment; private dressing room and wardrobe with each apartment; separate meters for all apartments; built in features in kitchen, sleeping porch; all apartments elaborately furnished, invisible beds, also 3-room house double garage with two year lease. See me quick for prices, terms and location. I can show you a net income of \$500 per month besides your own living apartment.

Resident Property

Several well cottages near highland addition, all new. See us for prices and terms. Or any part of the city.

Furnished Houses

Several furnished houses of 5 and 6 rooms; can sell you furniture and rent you the house.

Two Houses for Rent

Well located; possession in ten days, with a year's lease. We can save you money and show you how to make money in furnished houses of any size. See me first on any of such propositions. Ask for Williams.

Modern City Investment Co.

322 Ohio Phone 2264

HANEY INVESTMENT COMPANY

Suite 5, Jones-Kennedy Bldg. Phone 721

BUSINESS OPPORTUNITIES

\$30,000—LAMAR STREET

Close in eight-room house with two sleeping porches. On the pavement and within the business district. See us at once for terms.

\$35,000—SCOTT STREET

Fifteen-room house on the pavement, very desirable location. Will make you quick money.

\$12,500—SCOTT STREET

If you want the best investment in Wichita Falls, see us about this at once.

\$13,000—AUSTIN STREET

Very close in; two modern houses on lot 70x150. One six-room house in excellent condition, also two-room house renting for \$75 per month. This price is for furniture too.

FINE APARTMENT SITE

Close in on Seventh Street. Very desirable location. Call us about this at once.

HOMES FOR SALE

\$14,000—Eleventh Street

Eight-room two-story, modern in every way, garage and servant's house. Near high school. Good terms.

\$15,750—NINTH STREET

On the pavement, lot 70x150, five-room house and sleeping porch. This is the best buy in this part of the city.

\$11,000—LUCILE STREET

New five-room residence, breakfast room, sewing room, hardwood floors, garage. A good buy for an ideal home.

\$8,500—GRACE STREET

Six-room duplex cottage, modern and built in features, garage and driveway. Ivory finish. Good terms.

LOTS

We have several nice building lots on most all of the best residence streets in the town, also the restricted districts.

HANEY INVESTMENT COMPANY

619 1/2 SEVENTH STREET

Suite 5, Jones-Kennedy Bldg. Phone 721

Times Want Ads Get Results. Try Them!

CRANE-WILLIS COMPANY REAL ESTATE AND INSURANCE 710 1/2 Indiana Avenue—Room 5



316 First National Bank Phone 2801

SPECIAL FOR QUICK SALE

New 6-room brick, modern in every way, brick garage and servant house, driveway. This is an east front and has two lots. There is no better location in Wichita Falls. For quick sale, \$15,000 will buy it; \$5,000 cash, balance one, two, three and four years. Let us show you this.

MUDD-LANE

316 First National Bank Phone 2801 Residence Phones: Mudd, 1298; Lane, 487

\$6,000 FURNISHED

A dandy five-room house, completely furnished, located on a popular street. A bargain for some one, but it will take quick action. If interested, phone 2027, ask for WINFREY

NOTICE

FOR SALE

Well located, profitable and an established business that will show to any one interested an enormous profit. This business is well located, has exceptionally cheap rent and is one of the best stocks of automobile accessories and tires, with a filling station in connection, that there is in Wichita Falls. The above business is one of the leading places of its kind in the city.

N. O. MONROE

PHONE 2464. 220 FIRST NATIONAL BANK BUILDING.

CRANE-WILLIS COMPANY Real Estate Bargains!

TILDEN STREET—A new 7-room home, hardwood floors, fire-place, built-in features, has double garage, driveway and 100 feet frontage on this popular street. Price \$20,000; 1-3 cash, good terms on balance.

TILDEN STREET—Two very desirable east front lots, has new brick garage and servant house completed, and is finished just like a real home. Price \$12,500. Lots alone are worth this money without saying anything about the improvements.

HAYS STREET—Four very desirable east front lots located in first block off Tenth street, and without a doubt is the finest investment in Floral Heights; price \$10,000.

MONROE STREET—A 7-room modern home finished in the most up-to-date manner with garage barn and cow lot. This place is situated on the corner, and is east front, just a short ways from Tenth street. Price \$12,000.

HIGHLAND HEIGHTS—New five-room house just completed with large size rooms, oak floors, built-in features, fire-place, garage and driveway and sidewalks. Price \$8,000; \$2500 down, fine terms on balance.

KEMP BOULEVARD—A new 6-room house on a very desirable corner lot; has hardwood floors, and is a home in every respect. Price \$9500, \$3600 cash, terms on balance.

TENTH STREET—Six-room house located in one of the most popular blocks on this street; price \$12,000; \$4000 cash, terms to suit on balance.

ALMA STREET—A good 5-room home and only been built a few months, is finished in the most modern way and has a garage; price \$12,500.

HUFF AVENUE—A very fine buy in a 6-room home; it is built in the most up-to-date manner; couldn't be duplicated for \$30,000. Price only \$20,000.

LUCILE STREET—New 5-room home that has been built only a short time; location is fine and is built very substantially. Price \$11,500.

Our business is increasing by leaps and bounds and there is more activity in real estate than ever has been known in our wonderful city, and if you are contemplating making an investment, buying a lot or home, now is the time to do so or you will make a very grave mistake, because real estate without a doubt will take a big jump in price in the next 30 days. We will take great pleasure in supplying your wants and assure you a square deal.

CRANE-WILLIS COMPANY

J. C. CRANE R. P. WILLIS 710 1-2 Indiana, Room 5 Phone 2152



316 First National Bank Phone 2801

LIST YOUR PROPERTY WITH US

THIRTEENTH STREET

Six-room aeroplane bungalow, breakfast room, garage, driveway, servant house, lot 50x200; this house is built for a home and is absolutely modern in every way; many floors; \$15,000 will buy this; \$1000 will handle the deal, balance terms. Let us show you this one, 6-room brick, built-in garage and servant house, driveway. This is a beautiful home, being modern in every way, hardwood floors, east front with two lots, 50x150 each. We can deliver it for \$15,000; \$5,000 will handle the deal, balance easy.

BELL STREET Five-room bungalow just finished, modern; all the built-in features, shades and drapery; \$8500 will buy this; \$1500 cash, balance easy.

We have some choice lots on Lucile, Denver, Van Buren, Tilden, Kemp Boulevard; also Sibley-Taylor addition and Highland Heights.

FOR IMMEDIATE SALE WAREHOUSE WITH TRACKAGE CLOSE IN \$15,000

Lot 64x150; tracks cut through one end of lot, dividing it into two portions, building covers one portion which is 64x80 and the other remains vacant. This gives you a double frontage on the track with another good building site.

If you are interested in warehouse property with trackage close in, one look will convince you. Remember this is the best trackage property in the city; on corner of good street, easily accessible to trucks. Phone us for appointment and terms. For sale exclusively by

MOSS-SHAUL CO.

312 1/2 Ohio, Room 14. Phone 2573.

C. W. PAYNE REAL ESTATE, RENTALS 721 Ohio Phone 353

BARGAINS ON PAVEMENT

Huff Avenue, 2-story, 8-room, \$20,500.

Eleventh street, 1-story, 7-room stucco, furnished, \$26,250.

Eleventh, 1-story, 7-room, \$14,000.

Tenth, 1-story, 5-room, \$10,500.

Tenth, 2-story, 7-room, \$15,000.

Ninth, 2-story, 10-room, \$27,500.

Have several bargains in close-in business lots and business houses. Have several established business propositions for sale; dwellings; vacant lots, trackage in all parts of the city. Phone me your listings.

BEAUTIFUL LITTLE HOME, \$9,500

Buy a snug little bungalow with living room clear across front, comfortable fire place with book cases built in, large dining room, kitchen with built-in features, two bedrooms with large closets, bath. Modern throughout. This home is finished in white enamel, has nice decorations, hardwood floors. Double garage, modern. This is a home well worth the money and can be handled for one-half cash and balance one, two and three years.



A Real Bargain

Close in on Broad, south front 5-room modern; this lot is worth the price asked and the house is bringing good rent, \$7250.00.



TIME TABLE.

Table with columns: Train-Stations, Arrive, Depart. Rows include Fort Worth & Denver, Northbound, Southbound, and Wichita Valley Westbound.

WICHITA VALLEY WESTBOUND

Table with columns: Train-Stations, Arrive, Depart. Rows include To Abilene, To Byars, To Byars, To Byars, To Byars.

MISSOURI, KANSAS & TEXAS EASTBOUND

Table with columns: Train-Stations, Arrive, Depart. Rows include To St. Louis, To Dallas, To New Castle, To Dallas.

WICHITA FALLS & NORTHWESTERN NORTHBOUND

Table with columns: Train-Stations, Arrive, Depart. Rows include To Elk City, To Forgan, To Okla. City, To Burkburnett, To Burkburnett.

SOUTHBOUND

Table with columns: Train-Stations, Arrive, Depart. Rows include To Elk City, To Forgan, To Okla. City, To Burkburnett, To Burkburnett.

(Effective February 10, 1920.)

\$7.50 PER MONTH

Is what we charge for storing your idle automobiles; warehouse, concrete floor, frost proof. We call for and deliver.

PHONE 2597

J. P. Tarry Transfer & Storage Co.

C. W. PAYNE REAL ESTATE-RENTALS 721 Ohio—Phone 353

A REAL BARGAIN

Very substantially constructed modern home, having five large rooms nicely finished throughout, with French doors, etc. Located on 70x150 foot elevated east front lot, right down town in good residence section. Double concrete floored garage, large enough for three cars; solid concrete driveway and concrete wash rack; chauffeur's room; two-room servant house, cement walk and curb. Lot within one block of this place on same street held at \$20,000. Other lots within one block selling even higher. We can sell you this place on the terms of one-third cash, for only \$18,000. This is an opportunity to buy a close-in, modern home at a price at least \$5,000 less than its actual value. Improvements worth \$8,000.

Ask for Mr. Hatley of

Texas Investment Co. "List Your Property With Us." 811 Eighth, Corner Eighth and Lamar. Telephone 1638.

DeBerry & McConnell

INSURANCE

All Kinds of Insurance Including Builders' Risks

REAL ESTATE

Fine Residences, Vacant Lots Business Property

TELEPHONE

39

Room 10, 808 1/2 Ohio. Phone 39

If you want to buy or sell houses or lots, Phone 2746.

W. C. Lovelace Co. 822 Scott Ave.

PHONE 153

Viner Investment Co. CAN SELL YOUR PROPERTY



\$7,000.00 \$3,500 Cash—\$50.00 a Month

Will buy you a cozy home, modern throughout, with living room, dining room, kitchen with built-in features, neat breakfast room, two bedrooms and bath; house finished with white enamel. Built on concrete foundation, garage with concrete driveway; sidewalks are in; one block to car line; must sell by 'e 20th.



MUDD & LANE

316 First National Bank Residence Phone: Mudd, 1298; Lane, 487. Phone 2801

LE.
DENVER
ND
ve
p. m.
a. m.
m.
m.
m.
ND
ve
p. m.
a. m.
m.
m.
m.
ND
ve
p. m.
a. m.
m.
m.
m.
ND
ve
p. m.
a. m.
m.
m.
m.

LLEY
ND
ve
p. m.
a. m.
m.
m.
m.
ND
ve
p. m.
a. m.
m.
m.
m.

I & TEXAS
ND
ve
p. m.
a. m.
m.
m.
m.
ND
ve
p. m.
a. m.
m.
m.
m.

ORTHWESTERN
ND
ve
p. m.
a. m.
m.
m.
m.
ND
ve
p. m.
a. m.
m.
m.
m.

ONTH
or storing your
house; concrete
call for and de-
597
& Storage Co.

YNE
-RENTALS
one 353

ARGAIN
nstructed mod-
large rooms
outlook, with
sited on 7x150
ont lot, right
silence, action,
garage, large
solid concrete
was rack,
-room servant
ind curb. Lot
this place on
\$20,000. Other
-selling, even
u this place on
cash for only
ortunity to buy
at a price at
actual value,
8,000.

ment Co.
r. With Us."
h and Lamar.
1638.

McConnell
NCE
nsurance
ra's Blaks
TATE
Vacant Lots
operty
ONE
Phone 39

to buy
s or lots,
lace Co.
Ave.

ment Co.
YOUR
RTY

153
ER
00
-\$50.00 a
h
y home, mod-
h living room,
n with built-in
fast room; two
house finished
Built on con-
vance with con-
walls are in;
; must sell by

153
ER

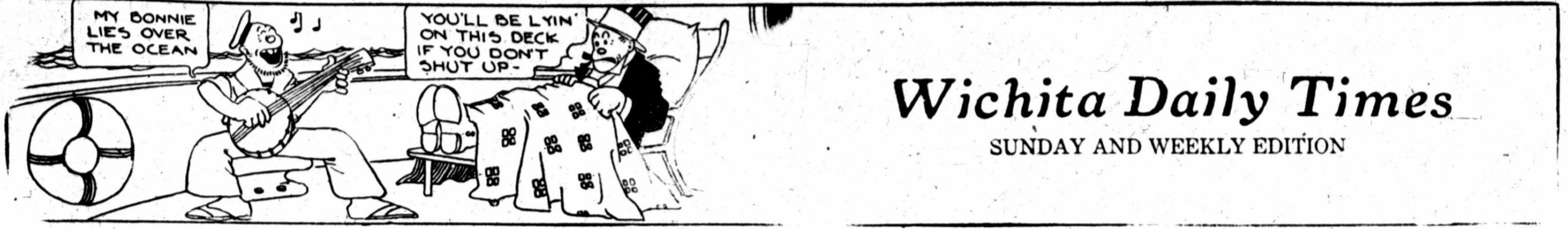

Wichita Daily Times

SUNDAY AND WEEKLY EDITION

Bringing Up Father



Automobile News

Nash Company Has Reorganized and Is Enlarging Business

The past week in automobile circles has seen the reorganization of the Nash Sales Company, of 712 Ninth into the Nash Automobile and Truck Company, which will act as a sub distributor for 15 counties in this portion of Texas. They will handle all styles of the Nash car and will also have the Nash truck. They are installing a modern service department at 1002 Indiana where they will make a special feature of handling heavy truck repairing. They have acquired the services of a special Quad mechanic to supervise this work.

The officers of this organization are: F. E. McLarty, president; Mr. McLarty is the president of the McLarty Motor Co. of Dallas, the state distributors for the Nash cars. H. E. Hearne is vice president and has been associated with the McLarty company for many years. W. N. Sandler, who is secretary and treasurer, was former cashier of the Planters National Bank of Honey Grove, Texas.

NOLEN AND STRINGER REPORT GOOD BUSINESS DURING THE PAST WEEK

Nolen & Stringer, Haynes dealers, expect to have two carloads ready for delivery here in a day or two as they have been notified the cars are on the siding at Ringgold. One of the cars in this shipment, a maroon four passenger roadster, is expected to attract a good deal of attention along local streets, Mr. Nolen says.

One of the best week's sales on second hand cars was experienced last week and the house was practically "cleaned out." The following

sales of used cars took place: J. D. Nixon, Stutz; Richardson and Smith, Paige; W. A. Pepper, Hupmobile; D. O. Johnson, Ford coupe; G. McCauley, Saxon; Pure Milk Products Co., Ford; and Joe Graham, Dodge.

The following new Haynes cars have been delivered the past week: Mrs. H. L. Baker, 7-passenger, and J. H. Gilhouse, 4-passenger roadster.

OVERLAND MOTORS CO. RECEIVES THIRTEEN CARS ON FRIDAY, THE 13TH

The Overland Motors Company announces that they have received the long looked for new model Willys Knight, and as Mr. Daugherty expresses it, "the car is away beyond their expectations." He has just returned from a trip to Childress, Quannah and their branch at Vernon, and was met on all sides with a demand for cars and more cars. Friday the 13th proved far from being a Black Friday for the Overland Motors Company, as they were fortunate to unload 13 Overland cars at Bowler for their Wichita Falls house.

Their sales for the past week are one-ton White truck to Frank Folsom, model four roadster to North Texas Motor Co. at Quannah, model four sedan to R. B. Huntley of Bowler, and a model four coupe to Frye & Frye.

ECKMAN & VON ALLMAN SECURE THE AGENCY FOR THE AUTO CHAIN PULL

Eckman & von Allmen announce they have secured the agency for a new device which is said to be a boon to automobile drivers, the "Auto Chain Pull." This outfit consists of a very simple anchor which is attached to an ordinary weed tire chain, so attached that when the rear wheels revolve the chain automatically winds up and pulls the car out of the hole. The simplicity of the device is declared to be none the less simple than its performance and operation.

Increased Activity Along Auto Row as Spring Approaches

Even before the accepted harbingers of spring begin to show themselves, before the young "lightly turn to thoughts of love" and the grass springs up soft and sea and the birds build their nests, the far-seeing automobile dealers of this city are getting ready for the opening of the rush or orders for new cars that always accompanies the not far distant season. While this section of the United States is not affected so badly by the bad weather tie-up that comes during the winter, still many people have been putting off the purchase of a new car until they are certain that cold weather is past.

The increased activity along "automobile row" is one of the earliest indications that spring is not far off. Those of the local dealers who went to the Chicago automobile show tried "their darndest" to persuade the factory representatives to increase the allotment of cars for this section. While they got a good deal of satisfaction, they were informed that there is an abnormal demand for automobiles all over the country and that when a factory makes a certain number of cars—just that number can be distributed. Now comes the hint that there may be a serious shortage of cars in the spring, especially in the south and west—unless the prospective buyers get their orders in early.

With the dark hint of a threatened shortage in cars hovering over the mind of the writer he made a canvass of several of the leading automobile men with the almost inevitable result: "We advise to buy now. To delay means a long wait for a car and a probable increase in the price."

C. C. Eckman, of Eckman & Von Allmen, dealers in Hupmobiles, Westcott the Peerless, is very confident

the best time to buy a car is before the spring rush for cars has started in the north and east. "Our observation," Mr. Eckman says, "tells us that the demand for cars is going to tax the factories to the utmost, and the time to buy that new car is real soon."

C. D. Nolen, of Nolen-Stringer, Haynes agents, is of the same opinion. Mr. Nolen is perhaps in as good shape to discuss authoritatively the broader aspects of the situation as any local dealer on account of his recent extensive trip to the Chicago show and to the factories of the north. He says: "While I cannot say for sure there will be a shortage in cars all indications point in that direction. Another thing, however, I do know for sure, practically every high grade car is due to advance in price in the next month or two."

VICTORY MOTOR CO. GETS CAR OF SPRINGS

The Victory Motor Company has unloaded a car of automobile and truck springs. This is an indication of the volume of accessory business that has developed in Wichita Falls in a short time.

MEN BUY AUTOMOBILES THE WOMEN CHOOSE THEM SAYS VETERAN SALESMAN

"Men buy automobiles—but it is the women who choose them." This is the expert judgment of Edward S. Jordan, manufacturer of motor cars, veteran sales manager and generally qualified to speak on the subject, which he does in the February issue of Motor.

Mr. Jordan then proceeds to consider just what a car must have to "get across" with the woman in the home, the final arbiter of whatever is

bought. "First," says he, "the car must have good lines, for a woman has a peculiar appreciation of lines. She knows their value in her own figure and in her surroundings. She can appreciate symmetry of design and she knows when anything has that peculiar quality we call it balance."

"Then the color must be right, for a woman knows what color is. She has an instinctive sense of color, of the appropriateness of color schemes, not possessed by the male animal."

"If the lines are good, if the color is right, if the car has an atmosphere

of refinement, the woman begins to like that car with her first look. So she steps up to it and her first physical act is to put her hand on the leather. If it is soft and pleasing to the touch, if it is carefully laid on, the car scores a second point.

"Next the woman steps in and sits down. If the maker has studied the average height of a person, if he has tilted his seat at a comfortable angle, if the springs are deep and yielding and the arm rest is just right, if the woman feels she is settling down to ride in the car instead of on it—then she begins to enjoy herself. She looks

more carefully at the fittings, the rug on the floor, the artistic hardware. She is glad to see whatever unusual devices the manufacturer has added for her special comfort and convenience.

"She looks up and sees her husband at the wheel. He is sitting back in a comfortable driving position, levers and wheel within easy reach, pedals just right. Then she begins to think how she will look riding down the avenue—she thinks how the car will set off that new gown to advantage. And the picture pleases her."

Rims and Wheel Work for Trucks and Automobiles

We operate a modern wheelwright department with experts doing the work who have had many years' experience, and we guarantee their work as being mechanically first class. The work covers everything from the very smallest to the largest wheels made on trucks or automobiles.

We being RIM JOBBERS we always have a large stock of both AUTOMOBILE RIMS and TRUCK RIMS, any size and style. Ford One-Ton Truck Wheels with rims size 32x4 1/2 for Pneumatic Tires carried in stock and shipped the day order is received. Truck wheels with solid tires changed over to pneumatic tires, rims applied in two days. Automobile rims changed to new standard sizes in one day.

Phone Us Your Orders Collect

Edwards Wheel & Body Works, Inc.

Wholesale and Retail 2801-07 Main Street—Phone X 196 DALLAS, TEXAS
FIRESTONE RIM DISTRIBUTORS FOR NORTH TEXAS
Local Agents Wanted

COCHRAN MOTOR COMPANY

DEALERS IN

Chevrolet Cars

B. C. COCHRAN, Manager
PHONE 2448

608-610 INDIANA AVENUE

Wichita Falls, Texas

Mr. Chevrolet Owner,
Wichita Falls and Vicinity,
Texas.

Dear Sir and Friend:

We have moved into our new place at 608-610 Indiana Ave. We are proud of our location and we feel sure that you being a Chevrolet owner, will be proud of it also, especially so when you visit us and find the great improvements that we are installing for Chevrolet owners.

Our service department will be complete in every detail. Mr. Spencer will be on our front curb all the time. His duties are to assist you with your minor troubles and recommend to you what you ought to do to your car to get the best results. His service and advice are free to Chevrolet owners.

Our shop department will be on the second floor and very complete with a corps of Chevrolet mechanics that know how to fix Chevrolet cars. Mr. T. M. Reynolds is our superintendent of the shop and we propose to run this shop in a way that will give Chevrolet owners the best workmanship to be had in Wichita Falls.

Our parts room is above and is run by Mr. J. A. Goodloe. Our stock is being built up till it will be next to impossible for you to order a piece for your car that we have not got in stock.

We have installed car washing in the rear of our first floor and that is being superintended by a car washing expert who gives each car his personal attention.

Our large amount of floor space will enable us to store about 50 cars and we offer this space first to Chevrolet owners, and we would be glad to see a Chevrolet car standing in every vacant spot in this building. We have installed gasoline and oil on our front curb, also are putting in a good line of Kelly-Springfield casings, especially sizes for Chevrolet cars.

Mr. Chevrolet Owner, our intentions are to make a real home for the Chevrolet owners of Wichita Falls and adjoining territory. And when we say home, we mean where the Chevrolet owners can get courteous and efficient service. We are going to strive hard to give Chevrolet Owners the best, the very best service that any automobile concern in Wichita Falls, or any other city in the United States of this size can give the public.

We hope that you will take us into your confidence and let us help you get real service out of your automobile. Trusting that you will come around and make your troubles known to us and give us a chance to fix it and make it right, we are,

Yours very respectfully,

COCHRAN MOTOR COMPANY,

BCC:TPW

By B. C. Cochran.

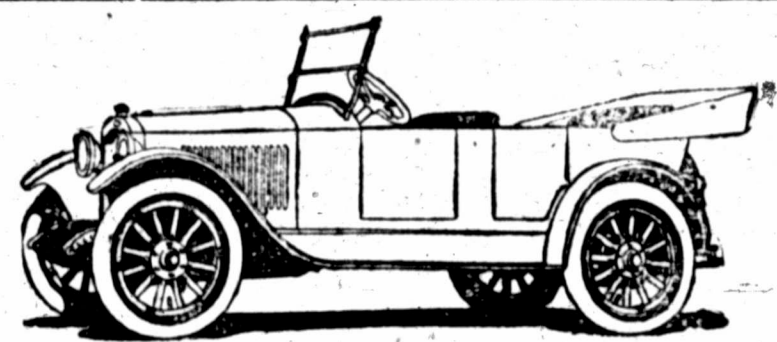

The CLEVELAND IS HERE

OWNERS PRAISE IT FOR ITS COMFORT

When you see, or drive the Cleveland six you want it

WILHELM-MOULDER CO.

601 Indiana

Phone 2427

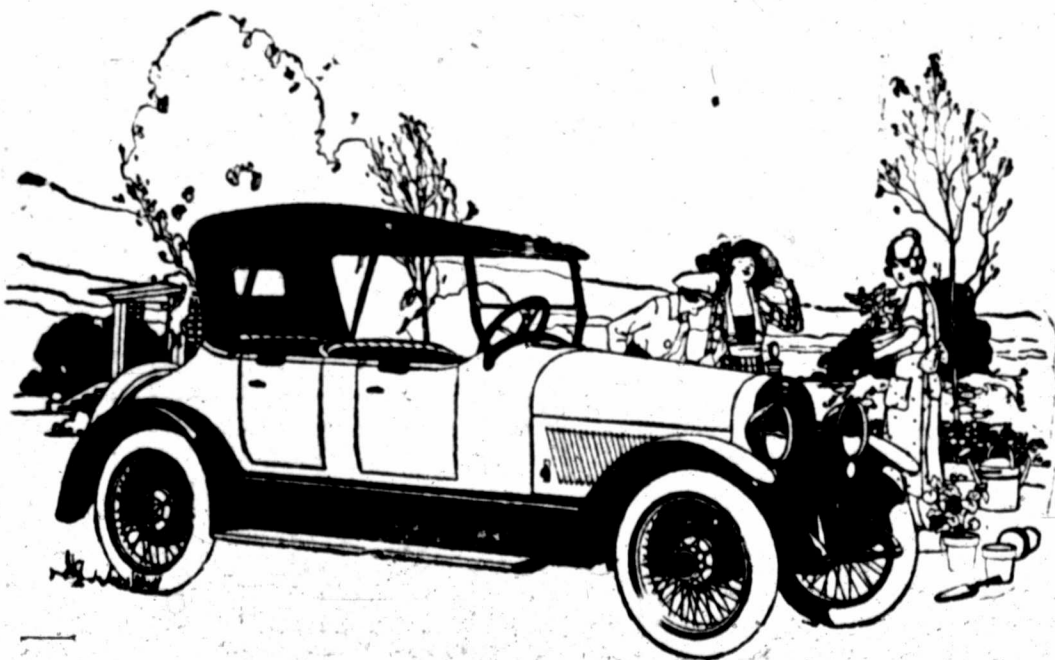

There Is a Touch of Superiority in Every Feature of Haynes Character Cars

We Have Them for Immediate Delivery

Nolen-Stringer Company

Tenth at Scott

Phone 1409

Wichita Falls, Texas

SPECIAL SERVICES ANNOUNCED FOR THE CHRISTIAN CHURCH

Two sermon subjects of more than usual interest are announced for today's services at the First Christian church. At this morning's service the pastor, Rev. J. Len Keevil, will speak on "The Thing Wichita Falls Needs Most." He will give his conception of the greatest need, one of the many that seem to confront this city in 1920.

At tonight's service, Mr. Keevil will answer the question raised recently by a local business man, expressed in the subject of the sermon "Can a Man Be a Christian and Meet the Fierce Competition of Modern Business." at One and the Same will answer the question raised recently encountered told him he wanted this question answered from the pulpit. The subject being one of extraordinary interest to all business men, the pastor extends them a particular invitation to be present to night.

Special music is announced for both morning and evening services at the church.

How much has it cost you to be pulled out of mud holes. Get an Auto Chain Pull. Eckman & Von Allmen. 266-7c

APPERSON SEDANETTE IS NEW AND POPULAR MODEL OFFERED TO THE PUBLIC

As leaders in body designs, the Apperson Brothers, those pioneer motor car builders of Kokomo, Ind., have established an enviable reputation. It will be recalled that they were the originators of one of the most popular bodies ever placed before the American public—the chummy roadster.

They also have led in perfecting standard touring, sportster and roadster designs of attractive types. In fact, the Apperson car has come to be known as the machine in which are combined the rugged chassis construction of the hoodler state with the body style of New York City.

The latest offering of these two famous brothers is found in an enclosed type which they call their sedanette. It is an attractive four-door, four-passenger enclosed job—square lined, compact—it is most harmonious to the eye, and is proving to be most popular, not only with Apperson dealers but with the buying public as well.

This job is built on both the annular and standard chassis so that it can be had by both classes of buyers. In its make-up is found the originality and distinction which comes from the best of judgment and discrimination in designing, so the buyer naturally becomes very proud of his possession when he purchases the Apperson sedanette.

Garden time is here. Chickens and gardens will not mix. Sell your chickens you want. White Produce Co., 102 Pecan street.

CIVIC BUREAU AND CIVIC LEAGUE PLAN FOR TREE PLANTING

With the tree-planting season for this section well advanced, plans are under way for a vigorous campaign to encourage setting out of more shade trees, fruit trees, hedges and flowers in this city. The plan is in charge of the civic bureau of the Chamber of Commerce and the committee of the Civic League, each of which will meet early this week to start the movement in earnest.

A three planting expert may be employed by the Chamber of Commerce to assist in the work, and it is also suggested that the Chamber of Commerce, by buying trees in large quantities, enable residents to obtain them at much lower prices than are possible where each buys separately.

These suggestions were advanced by W. S. Curlee, who is acting chairman of the civic bureau in the absence of Mrs. J. A. Kemp. Mr. Curlee believes that by having an expert to assist in the work, many mistakes can be avoided, and the methods of planting and culture can be guided so as to insure the best possible results. It is also hoped to have trees along the curbs planted at uniform distances from the curb and from each other, so as to obtain a more pleasing general effect.

Members of the bureau and committee favor hackberry trees for local shade purposes, with sycamores as second choice.

The period from early in February until March is considered most suitable for planting here, and as not a great deal of this season remains, it is hoped to accomplish much in a short time. That many Wichitans are already alive to the great need for more trees is shown by the hundreds of trees that are now being planted in practically every part of the city.

Shade trees in the front yard, fruit trees in the back yard, hedges or flower trees in the bare spots, is the general program for the campaign. Of fruit trees, peach, pear and plum are about the only ones available in this city, and the bureau will endeavor to get her accurate information as to the best varieties to be planted here.

We buy, exchange and sell all kinds of poultry. We have just the kind you want. White Produce Co., 102 Pecan street.

C. SCHULTZ, M. D.
The Specialist
Practice limited to
Chronic, Nervous and Special Diseases
Office 405 1/2 Eighth Street
Ward Bldg., Suite 2. Phone 1394

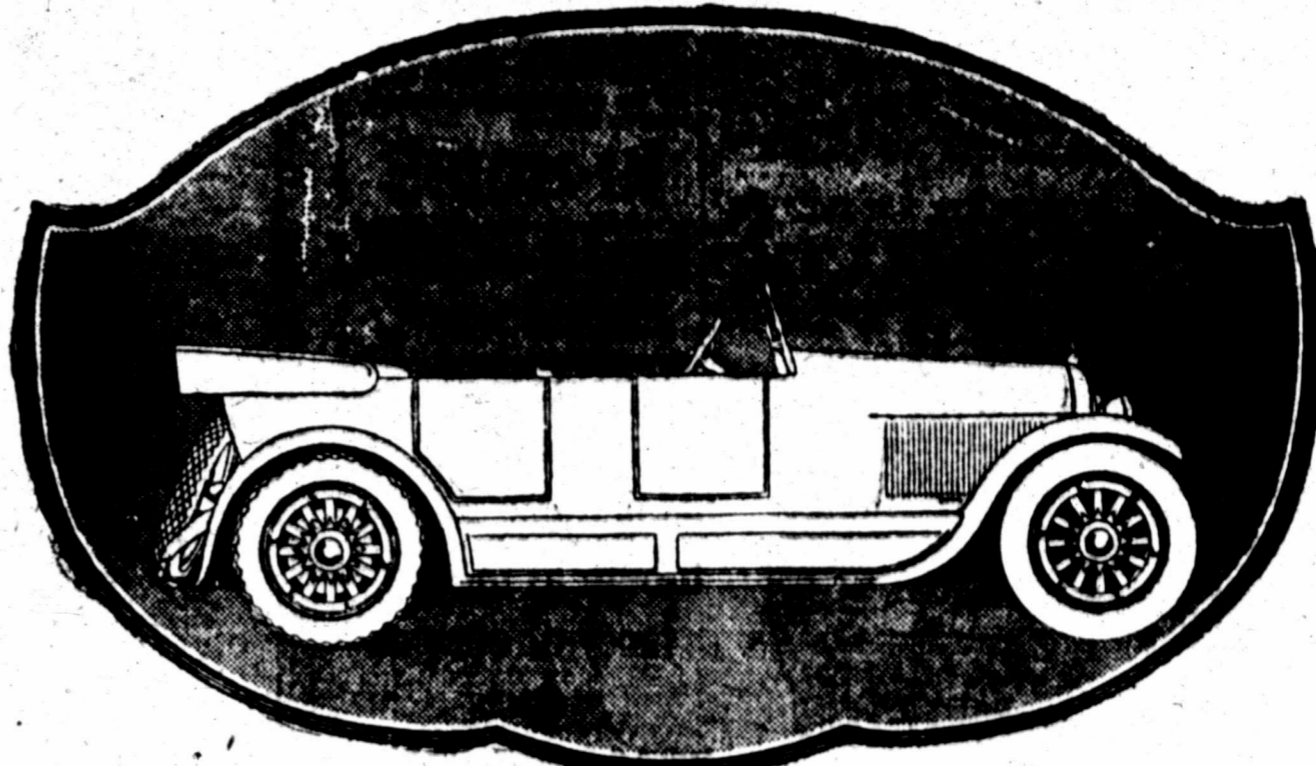

The JORDAN Silhouette

WOMEN, who take keen delight in the possession of things inherently good, drive a Jordan from sheer love of the car.

Not only is their sense of beauty gratified, but the thrill of fleet, forward, gliding motion is theirs at all times in this capable Jordan Silhouette.

Doors, friendly and broad, admit you to seats set at a perfect comfort angle—no need to brace yourself to keep from sliding forward or sideways.

And, at the wheel, there is a little more clearance to afford that low-sitting graceful attitude, so desired by those who value motor car poise.

Men and women, who seek the same sturdy and substantial appearance of the finest heavy cars with the beautiful contour, lightness, lowness and balanced character of the trim, thoroughbred racer, are choosing this Jordan Silhouette.



MARSHALL HUFF MOTOR CO.
Wichita Falls, Texas

JORDAN MOTOR CAR COMPANY, Inc., Cleveland, Ohio

Mr. Auto Owner

Would you invest \$10 for the assurance of coming out of any mudhole on your car's own power, eliminating the delay and expense of being pulled out, to say nothing of the bad effect upon your disposition?

Attached in 5 Minutes—Out of Hole in 5 Minutes
Carried in Your Tool Box
Touring Car Sets, \$10. Truck Sets, \$20

ECKMAN & VON ALLMEN
F. O. B. Factory

908 Ohio, Next to Postoffice Phone 823
Hupmobile, Peerless, Master Trucks, Miami Trailers

PEERLESS

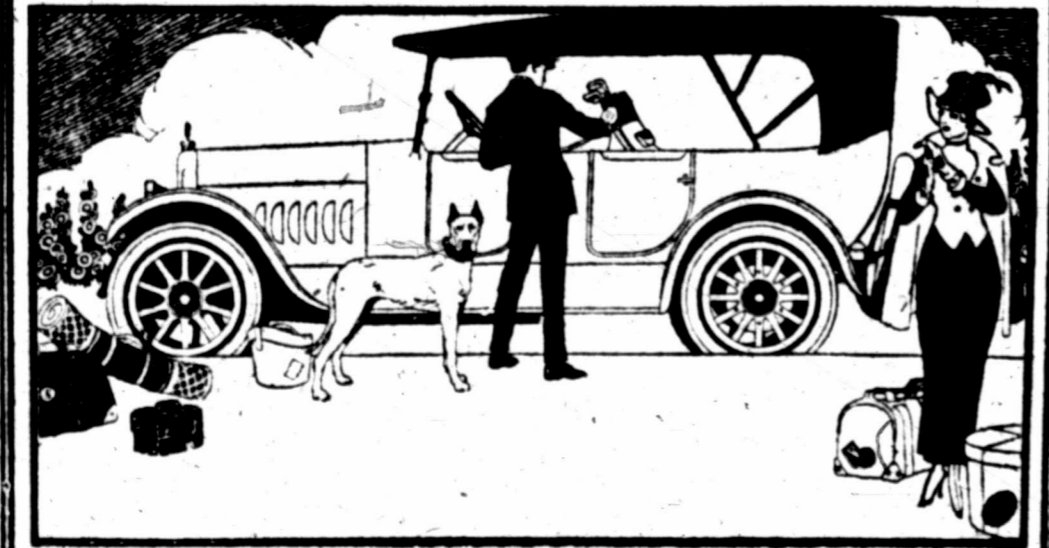

The Peerless Eight Chassis Its Typical Characteristics

In the chassis of the Two-Power Range Eight are realized the characteristics most desired by the motorist. These characteristics are dependability, smooth performance and ease of operation.

Dependability is assured in the Peerless Eight by the correctness of its design and the mechanical accuracy of its construction.

The exceptional smoothness of performance is due to the flexibility of the eight cylinder motor and its Two-Power Ranges together with the skillful arrangement and coordination of other units.

The ease of operation of the Peerless Eight is unsurpassed by any other make of car having a comparable carrying capacity, power and speed. This is due to the compactness and flexibility of the eight cylinder motor which makes possible a short wheel base and consequently a light car with a quick get away in traffic and great power on hills.

To attain these characteristics no factor of comfort or beauty are sacrificed and maximum economy is attained.

Touring, \$2900
Roadster, \$3900
Sedan, \$3700

Coupe, \$3500
Sedan-Limousine, \$3900
I. O. B. Cleveland



ECKMAN & VON ALLMEN
508 OHIO PHONE 823



Essex Triumphs Confirm It the New Dominant Type

Its 50-Hours at Top Speed Endurance Mark is Unmatched. But That is Proof of Only One of the Fine Car Qualities Essex Brings to the Light Car Field

Today light car advantages challenge attention, imperatively. They were never so wanted.

Mere bulk and weight are no longer necessary to finest car quality.

Essex success proves that. Consider its unrivalled endurance feat of travelling 3037 miles in 50 hours. Mark its world sales record of more than \$35,000,000 paid for 22,000 cars in its first year. And note how many who formerly bought big, costly cars, now own an Essex.

They find in it all the fine performance, speed, power and reliability, for which they paid big premiums, in their former large cars.

Moreover they find such exclusive light car benefits as economy, nimbleness and handling ease.

Essex Has These Exclusive Light Car Advantages

The light car saving in gasoline, oil and tires is no longer a question of a few cents daily. The difference in these items today is far greater.

And of great importance also are the light car advantages that present-day crowded street traffic force every buyer to consider.

The light Essex needs no unobstructed boulevard to make fast time safely. It is away quicker. It stops, starts, turns and picks up, with a speed and ease impossible to heavier types.

And it needs only limited parking

space. You who have prospected car-lined curbs for a gap in which to fit a big car, appreciate what it means to find convenient parking.

5870 Miles at More Than a Mile a Minute

And see how it has proved endurance. Not only in setting the official world long distance endurance mark of 3037 miles in 50 hours. Not only in covering 5870 miles in three tests, averaging more than a mile a minute.

Even more important than its unequalled 24-hour road mark of 1061 miles, made on snow-covered Iowa country roads, is the durability it has shown in the hands of more than 22,000 owners, its positive day-in-and-day-out dependable transportation.

The spacious interior, its luxury finish, its solidness are qualities none would associate with light cars they have known. Women like the Essex daintiness and beauty.

But it is Essex performance and endurance that must always be its strongest appeal. Power for the hills, speed and endurance to which no distance is a barrier, alertness and prompt pick-up in crowded traffic—these qualities must always be first.

With last year's experience of two buyers waiting for every Essex produced, it is obvious that you must act promptly to secure early delivery.

LLOYD WEAVER AUTOMOBILE CO.
AT NINTH AND TRAVIS PHONE 2880-2881-LD28

KNOWLEDGE FOR CAR OWNERS

Interesting and Important Facts That Every Motorist Should Know.

When the crankshaft of connecting rod bearings are found to be worn a little more on the ends than in the middle it is a sure sign that the crankshaft is not quite true.

An excellent cement for spark plugs, connecting pipes, etc., can be made by using four parts of iron filings, two of lime, a fifth of common salt, mixed to a paste by the addition of vinegar. When properly compounded this cement will withstand compression and heat and can be air-dried.

If your car is to be stored for the winter season, especially if it is in a cold place, it is advisable to take the precaution against breaking the windshield which if screwed up tight is liable to crack. This can be avoided by unscrewing the thumb nuts on the side of each standard and then pushing equally on each side of the metal mounting when opening and closing.

The inability to hold a screw firmly in place in the woodwork of a car may be remedied by driving an ordinary staple such as is used in fastening wire netting into the wood so that the staple lies directly in the slot of the screw.

A novel automobile radiator includes a tube to be filled with kerosene and lighted to prevent the water freezing in winter.

A monkey wrench should never be drawn backward from the jaws, as this movement is likely to bend the ordinary wrench should always be drawn toward the jaws.

When necessary to apply the brakes in emergency cases, warning should be given to all occupants of the car by ordinary means of their being thrown off by the sudden slackening of the speed of the car.

The engine of a car that has been on the road for two or three years will be apt to give better service and more efficient delivery of power if an oil is used that is heavier than the quality which was originally indicated for it.

One of the things that causes a lot of trouble this time of the year, is improper adjustment of the carburetor, and one cause of this is the tinkering done by every man who owns or drives a car. Much time, money and trouble can be saved if an expert is allowed to work on it and properly adjust it.

Spare asbestos washers should always be treated before being placed among the spacers in the car. A six hours' soaking in olive oil, followed by a draining and brief drying, and a final rubbing with a fine black lead, will give a good tight washer that will come adrift cleanly at any time.

A small amount of shellac added to the denatured alcohol used in the anti-freezing solution will oftentimes stop a leak either in the radiator or an obstinately leaking pump packing. The shellac can also be used in summer in the plain water with which the cooling system is filled during the hot months.

Car owners that have home garages can have a satisfactory floor by using a layer of cinders. The cinders should be thoroughly tramped down, a hose being used to wet them down during the operation. A floor of this kind absorbs grease, oil or gasoline that may leak on the mechanism, and it is dustless.

In removing play from rod bearings by reducing shim thickness, great care should be taken to get each rod bearing as free as every other bearing. To make one bearing tight and another rather free in movement, is courting trouble, for in most cases it will be found that a knock will result.

The most serviceable colors for painting a car, in point of lasting qualities, freedom from peeling, cracking and similar ills, are dark blue, dark green and dark red. These colors are even better

than the conventional black. An amateur painter will also find it to his advantage when painting a car to oil the floor of the paint room so that the dust will stick to the floor instead of rising to get on the body of the car and spoil the finish. If it is not possible to use oil, sprinkle the floor with water from time to time during the operation of painting.

One point that a car owner should keep in mind is that clean grease in chassis will give a longer life to the car and a much better performance of the machinery. After grease has become filled with particles of dust and grit it actually does harm to a bearing instead of protecting it and tends to cut away the surface.

In case the pump of the water system goes out of business while the car is on the road, it is still possible to get home without trouble by filling the cooling system full of fresh water and then running on high gear with the spark well advanced. On down grades shut off the ignition and coast. In case signs of overheating develop, drain the system and refill with fresh water.

Too few car owners are particular



C. T. WILLIAMS AUTO TOP WORKS

Experience, skill, equipment, all contribute to the excellency of our products

1104-6 Seventh St. Phone 2396

We have just unloaded a car of automobile and truck spring. A spring for every car and truck.

Victory Motor Co.

905 Scott. Phone 2150

PROMPT RELIEF for the acid-distressed stomach, try two or three **KI-MOIDS** after meals, dissolved on the tongue—keep your stomach sweet—try KI-MOIDS—the new aid to digestion. MADE BY SCOTT & BOWNE, MAKERS OF SCOTT'S EMULSION.

enough in folding the top when putting it down. The folds of material get between the top bars and often are destroyed. With some tops it is essential that all folds be kept from between the bars. This not only lengthens the life of the top, but keeps it in better condition. A top given a little attention will always have a good appearance.

It frequently happens that a knock which is difficult to locate will be found to be caused by one of the pistons touching a shoulder in the top of the cylinder, because the packing between the cylinder and the crank case has been worn thin.

Announcement

The Nash Automobile & Truck Co. have taken over the business of the Nash Sales Co.

They will handle a full line of Nash cars, Nash Trucks, and will have a complete line of accessories and parts for Nash Cars and Trucks.

The sales room and office of the new company will be at 712 Ninth St., the old location of Nash Sales Co., while their service station is at 1002 Indiana Ave. This shop will be equipped for day and night service, with a special feature for heavy truck service. The public is cordially invited to call and meet the officers.

Nash Automobile & Truck Co.

712 Ninth Street

Phone 2015

F. E. McLarty, Pres.; H. E. Hearne, Vice-Pres. and General Manager;

Wm. Sadler, Sec.-Treas.

Just Arrived

The first of the New Model of the Willys-Knight will be on display at our sales room today

Overland Motors Co.

Ninth and Travis. Phones 1616 and 2781

SUNDAY



One in every 10 is a woman.

Bricks made in Sweden for sale.

More than 200,000 metal nails.

Toronto (Canada) asking for 20 cents an hour.

Workmen's men in effect in the last eight years.

Since April, 1919, saw has covered in Denmark.

Female hostess, England, are 15 weekly in work.

Forty-two of 100,000 in the city of Philadelphia are under 10 years of age.

Statistics furnished by the U.S. Census Bureau show that the number of Scott's Emulsion bottles sold in 1925 was 1,000,000.

Columbus (Ohio) has paid on a bond under a strike.

Workmen's co. in force, or snatched in 42 states.

Chemical work, more than 100,000,000 of textile factory.

It has been estimated that the total amount of brass in the world is 1,000,000,000 lbs.

The largest plant in the world, when the plants are in full operation.

From August 1925, 74 cargo transports were sent to shipyard.

The Federation of Women's Clubs is composed of more than 1,000,000 members.

One hundred and fifty million in the world on an average of 100,000,000 of lubricating oil.

During 1918-19

FOR WOMEN

Thousands of boxes of Dr. T. Live.

in the house, any irregularities.

These boxes are for over 100,000,000 of people.

CONSTIPATION EQUAL.

Dr. T. Live

EA

Thousands of weakened illness, strength.

SCOTT'S

This efficacy by

THE

GIVE

We



One in every 12 workers in the country is a woman.

Ricks made from peat are being used Sweden for small buildings.

More than 200,000 persons are employed in the metal mines in the United States.

Toronto (Canada) electrical workers are asking for a minimum wage rate of 7 cents an hour.

Workmen's compensation laws have been in effect in the United States for the last eight years.

Since April, 1917, a single compensation law has covered all classes of workmen in Denmark.

Female hosiery workers in Derbyshire, England, are now receiving from \$12 to \$15 weekly in wages.

Forty-two of every 100 women employed in the candy factories in Philadelphia are under 20 years of age.

Statistics furnished by the Ministry of Labor show a marked decrease in the number of Scottish unemployed.

Columbus (Ohio) street car men will be paid on a basis of 45 cents an hour under a strike arbitration award report.

Workmen's compensation acts are now in force, or enacted and about to go into effect in 42 states and 2 territories.

Chemical workers in Piedmont, Italy, number more than 15,000, while those in the textile factories total more than 150,000.

It has been estimated that the loss in metal due to the methods used at present for brass melting exceeds \$2,000,000 annually.

The largest pin factory is in Birmingham, Eng., where something like 50,000,000 pins are manufactured every working day.

From August 5, 1918, to December 31, 1919, 14 cargo carriers and four army transporters were launched at the Hog Island shipyard.

The Federation of British Industries, every kind of trade and industry, employed of more than 8000 firms in 1919 more than 6,000,000 persons.

One hundred and seventy-nine horse-drawn mills in the United States consume on an average of about 2,367,500 gallons of lubricating oils per year.

During 1918-19 in Canada there were

13 fatal and 771 non-fatal industrial accidents, as compared with 15 fatal and 871 non-fatal in the preceding year.

The Glasgow (Scotland) Labor Council has asked the government to nationalize the thread industries and use the profits to erect homes for the workers.

As compared with December, 1917, the total number of persons employed by the railroads in the United States on June 1, 1919, had increased 11.2 per cent.

Gasoline cars on an Australian railroad have wedge-shaped ends, it having been found that the air resistance to the old type cars caused the use of 40 per cent. more fuel.

The owners of the big industrial establishments in Berlin have voted to protect conscientiously against radical employees who are found guilty of instigating strikes or browbeating workers.

Nearly 50,000,000 rivets have been driven in the hulls of the ships built at Hog Island, a number sufficient, allowing half inch air space, to reach from Hog Island to Lorient, France.

Indications are that Japan will cut a large figure in the spinning-mill industry during the next few years. Mills are being constructed just as fast as machinery can be secured either from the United States or England.

The newly organized Leather Workers' union in Concord, N. H., has reduced the work week four hours, or to a 32-hour week, and has also secured a 10 per cent increase in wages, with a provision for time and half-time for all overtime.

Printers employed on the newspapers in Washington, D. C., have secured an advance in wages from \$42 to \$47.88 for night workers and from \$39 a week to \$42.85 for day workers.

Almost 1,000,000 foreign-born laborers have left the United States for Europe since the armistice was signed and 1,000,000 more will depart as soon as passport regulations are made less strict.

Tentative rules forbidding the use of the mouth in the manufacture of cigars are being adopted by the Pennsylvania Industrial Board after an inquiry showed the picking of cigars to close them was customary.

A Japanese shipbuilding yard at Kobe announces that it has built a steel

steamer of 9600 tons in 23 days after laying the keel. The Japanese compare this with the building of a 5000-ton steel steamer in 27 days at the Camden (N. J.) shipyard.

Omitting the North Butte mine catastrophe in which 161 men were killed, the fatality rate for 1917 was 3.66 per 1000 of 300-day workers. Including the catastrophe, the rate was 4.44, as compared to 3.84 per 1000 of 300-day workers for 1918.

From a factory village in 1890, when the annual output was estimated at \$8,000,000, Winnipeg, Canada, has grown to a flourishing city with an annual turnover valued at \$17,000,000 in 1918. Today there are in Winnipeg 612 industrial establishments manufacturing clothing, leather, machinery, lumber, brick, tile, paper, paint, etc.

A bill has been introduced in the French chamber of deputies, the terms of which provide for the appropriation of 18 per cent of the profits derived from a business of which 10 per cent would be distributed among employees and salaries in proportion to their salaries. The remaining 8 per cent would be deposited with a regional syndicate as a fund to be distributed yearly among the employees.

Under the exigencies of war pressure there were notable developments in several branches of the glass industry in England. The Birmingham and Bournebridge districts, which are the chief centers of the flat glass trade, increased their productive capacity in response to an urgent demand for electric lighting bulbs, lamp chimneys, and other lighting accessories. During the year women workers who had been trained as glass cutters by virtue of the suspension of the trade-union prohibition, made good in that department.

According to the statistics of the Ministry of Trade and Industry, covering nine governments and provinces in Berlin and the governments of Term and Orenburg, there were subject to inspection in 1918, 1920 industrial plants with 601,861 employees and an annual production of more than 49,778,183 rubles. Of these 173 were plants making foodstuffs with 14,842 employees and annual production amounting to 150,000,000 rubles.

Official figures given out by the South Wales Coal Owners' Association show the weekly (48 hours) wages paid to 46,000 skilled miners, from which it appears that about 27,000 received less than \$1.60 per week in July, 1916, but that all except about 700 were earning more than this in November, 1918, and that nearly 26,000 were in receipt of a weekly wage exceeding \$21.90 at that time.

One of the greatest industries of Italy, and especially of Piedmont, is the automobile industry, which now sends its products to all parts of the world. In 1913 there were nine automobile companies in Piedmont with \$1,500,000 capital, while in 1918, there were seven companies with \$30,000,000 capital which produced 30,000 chassis and gave employment to 50,000 men.

That trained nurses are being em-

ployed in increasing numbers shows that employers generally are recognizing their value. Previous to 1918, only 66 industrial firms employed trained nurses. Today more than 811 industries have nursing services. The industrial nurse has proved to be a good investment, she is a teacher of hygiene, and health education means prevention of accidents, which in years gone by have cost industry many thousands of dollars.

year women workers who had been trained as glass cutters by virtue of the suspension of the trade-union prohibition, made good in that department.

According to the statistics of the Ministry of Trade and Industry, covering nine governments and provinces in Berlin and the governments of Term and Orenburg, there were subject to inspection in 1918, 1920 industrial plants with 601,861 employees and an annual production of more than 49,778,183 rubles. Of these 173 were plants making foodstuffs with 14,842 employees and annual production amounting to 150,000,000 rubles.

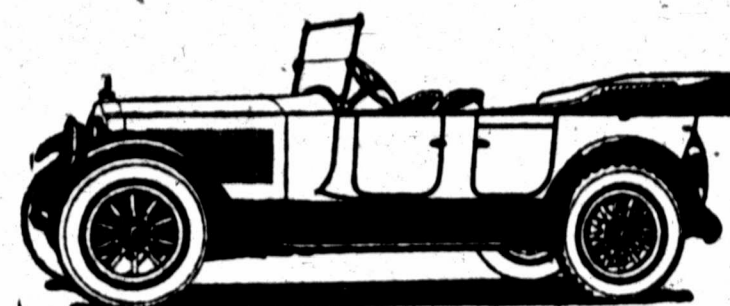

Packard

SAFE, DEPENDABLE AND LUXURIOUS

is the history of all Packard cars, and the PACKARD MOTOR CAR CO. have lived up to their past reputation in building their 1920 models.

We have some touring models for IMMEDIATE DELIVERY. Call and let us demonstrate their qualities to you.

SMITH AUTO SALES CO.

1002 Scott Phone 1333

LOCOMOBILE

DE LUXE

Special Models equipped to the very smallest of details, even the covers on the spare tires are furnished. No extras to buy with a Locomobile.

LOCOMOBILE-COLE CO.

805-7 Scott Tel. 1813

Snake Oil

Positively Relieves Pain in Few Minutes.

Try it right now for Rheumatism, Neuralgia, Lumbago, sore, stiff and swollen joints, pain in the head, back and limbs, etc. After one application pain usually disappears as if by magic.

It is equally useful internally and externally for coughs, colds, croup, influenza, sore throat, diphtheria and tonsillitis.

This Oil is conceded to be the most penetrating remedy known. Its prompt and immediate effect in relieving pain is due to the fact that it penetrates to the affected parts at once. As an illustration, pour ten drops on the thickest piece of sole leather and it will penetrate the substance through and through in three minutes.

Accept no substitute. This great oil is genuine and color only. Get it at Miller's Drug Store.

FOR WOMAN'S HEALTH

Thousands of women always have a box of Dr. TUTT'S LIVER PILLS in the house. At the first sign of any irregularity a timely dose is taken. Those who use them recommend them. Hence, their success for over half a century. **FOR CONSTIPATION THEY HAVE NO EQUAL.**

Dr. Tuttle's Liver Pills

EASILY TRACED

Thousands who are none too strong trace the present weakened state to influenza or some like-debilitating illness. Such could not do better than try the strength-restoring and body-building virtues of

SCOTT'S EMULSION

This efficient tonic is nourishment in a form that helps build up a healthy resistance. If you are not in your accustomed strength—rich, nourishing SCOTT'S EMULSION will help you. Try it!

The exclusive grade of cod-liver oil used in Scott's Emulsion is the famous A. B. Process, made in Norway and refined in our own American Laboratories. It is a guarantee of purity and palatability unsurpassed.

Scott & Bower, Bloomfield, N. J.

THE GENERAL TIRES

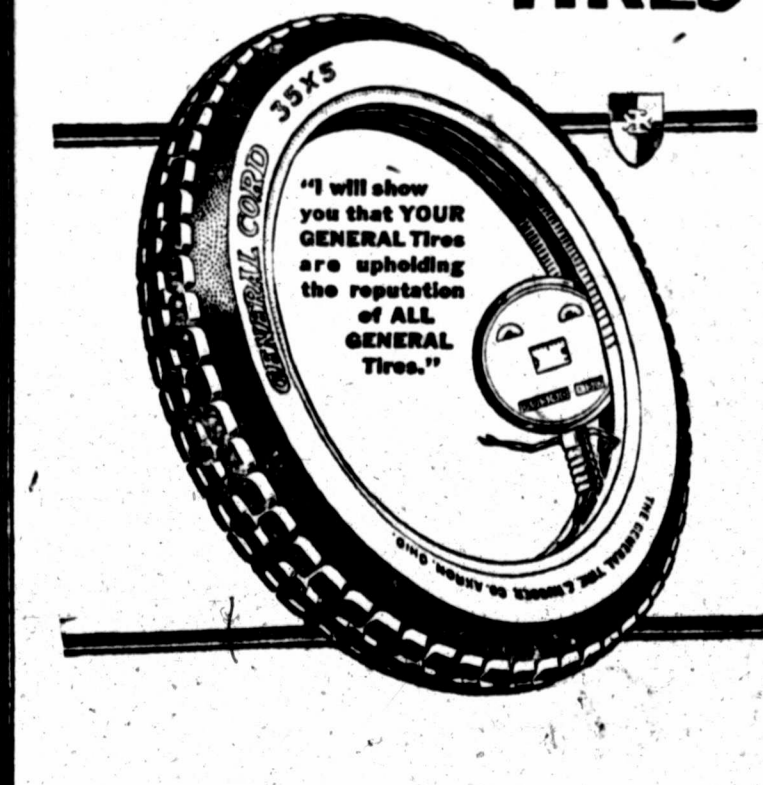

GIVE THE GENERAL TIRE A TRIAL

We Carry a Complete line of Parts for FORD CARS

KENT BROS. & CO.
Seventh and Scott

Why Brunswick Tires Win Preference

There are two main reasons—one, the name itself, which certifies superfine value—the other, that time tells the same story.

Thus reputation and performance unite in giving you all you expect—and more.

Yet Brunswicks cost no more than like-type tires. Many motorists would pay more readily, but the Brunswick idea is to GIVE the utmost, rather than to GET the utmost. And this has been true since 1845. You can appreciate what Brunswick Standards mean by trying ONE Brunswick Tire. It will be a revelation. You'll agree that you could not buy a better, regardless of price.

And, like other motorists, you'll decide to have ALL Brunswicks. Then you'll know supreme satisfaction from your tires—longer life, minimum trouble, lower cost.

THE BRUNSWICK-BALKE-COLLENDER CO.
Dallas Headquarters: 611 Main St.

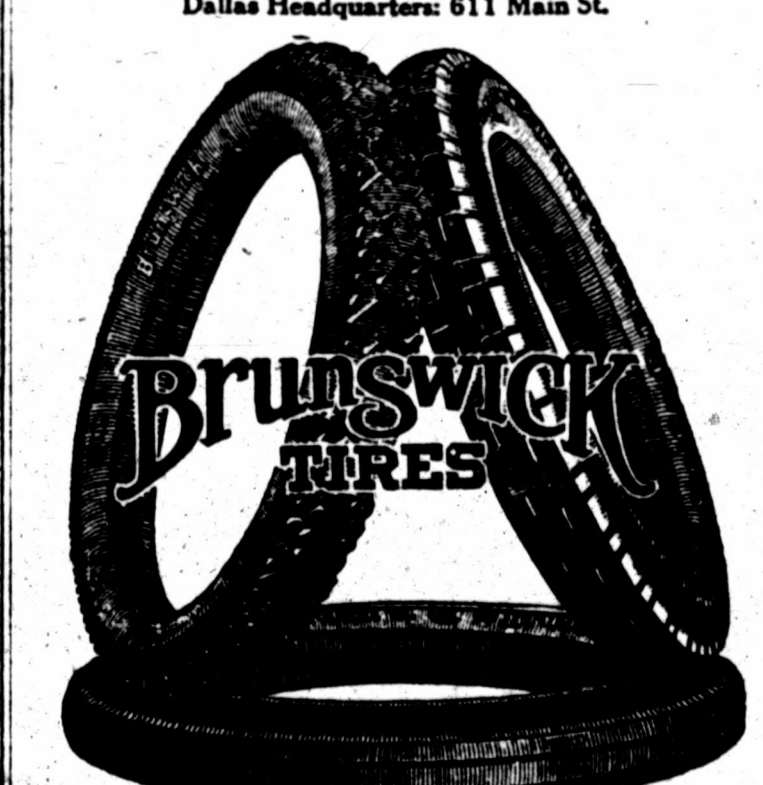

There's a Brunswick Tire for Every Car Cord—Fabric—Solid Truck

APPERSON MOTOR SALE CO.
615 10th Phone 2439

BUY WHITES



That is the advice of the experienced truck user. His reasons are—

- because they cost less in the end.
- because they can be depended upon in any emergency.
- because he is sure of service one, five or ten years hence.
- because the depreciation is small—and the re-sale value always high.

The largest buyers of White Trucks are firms who keep accurate cost records—the result is that they know they are saving money by using White equipment.

For steadiness of operation, the books will also show the highest percentage of days on duty. Idle trucks mean money lost to the truck owner.

The makers of White Trucks are pioneers and leaders in the industry. They have had the most experience in knowing the problems of truck building—their organization is prepared to give service as long as the life of the truck.

White Trucks are built in four sizes—body types suited to any service.

THE WHITE COMPANY, Cleveland
OVERLAND MOTORS CO.
White Distributors
Ninth and Travis. Phone 1616-2781
Wichita Falls, Texas

STATE SUPERINTENDENT SUGGESTS AN OPEN SEASON IN CONTRACTS FOR TEACHERS IN MONTH OF JUNE

The following communication with reference to teachers' contracts has been issued from Austin by Annie Webb Blanton, state superintendent of public instruction.

"From time immemorial, teachers' complaints at low wages have received the reply that the law of supply-and-demand must govern the rate of their compensation. During the last two years, the law of supply and demand has begun to operate in favor of the teacher, for almost the first time within the memory of man. Naturally, therefore, teachers who have commenced to view their profession more hopefully, deeply resent attempts to manipulate matters so that the law of supply-and-demand shall not result to the advantage of the teacher. Efforts to hold teachers by unfair means, are, to say the least, shortsighted. A teacher who is dissatisfied and unhappy cannot be a good teacher for our Texas children. The best basis of good work is the assurance of justice and fair dealing.

"As a rule, teachers do not know until after the close of the session, what positions for the next year will be open. The teacher's opportunity to secure a better place is usually of very brief duration. Some school boards, before the close of the session, require teachers to accept or decline a place for the next session. This forces many who do not know what chances may be theirs, to take again an unsatisfactory position. This custom sometimes resulting in a sort of penance of teachers. The teacher has nothing to sell but her services. In justice to her, there ought to be some time when she can offer these in an open market. If the teacher endeavors, without success, to secure a better position, she is more likely to become satisfied with her former place. If she succeeds, her former place could not justly hold her if her services are worth more elsewhere. If the school board allows itself two months to secure teachers, it might fairly accord to the teacher one month of indecision, if she desires this.

"Accordingly, I suggest that, as a measure towards greater justice to teachers, school boards grant to all teachers who do not know the month of June, in which to decide whether to renew their former contracts. In my opinion, this plan of an open season for the teacher's contract, would, in the end, save time for the school board and the superintendent.

"I have had, this year, many ap-

peals to cancel teachers' certificates, as a penalty of breach of contract. To most of these cases, there was more than one side. The contract protects the teacher. Most teachers would not have the contract-plan abolished. For its resulting injustices, there is only one remedy—a kind and sympathetic school board. I think that a teacher should hold her pledged word above the most tempting offer of a better place, unless she is released by the school board. Teachers who have taught only a few months in a position should not ask for a release. But those who have, for several years, given faithful service, are entitled to consideration when opportunity knocks at the door. Without ambition, progress in work in any line, will not be rapid. The teacher should be shown that the way is open to ambition and that true worth will receive recognition.

"While the law binds the teacher under certain conditions, it does not equally bind the board. If a board should contract with a teacher to teach a certain length of term, the teacher cannot hold them to the contract, if the funds should be insufficient to support the school for this length of time. The teacher finds herself without employment, with no recourse for the broken contract. Some school boards have the erroneous impression that the law requires them to hold a teacher to her contract, whatever the conditions. The law allows them to release her. It is for the board to determine, whether in justice to school and school permits the release. It is probable who looks lightly upon a contract. It is for her that the law was made. For the conscientious ones—and they are greatly in the majority—in an open season in teachers' contracts might aid in quelling unrest and producing the feeling of satisfaction which is essential to the putting forth of the best efforts of the worker.

Have you heard Dardanelles?

Cuticura Soap Clear Your Skin

BAD WEATHER AND INFLUENZA SERVE TO RETARD DRILLING IN THE WILBARGER COUNTY FIELD

By A. C. McCONNELL.

VERNON, TEX., Feb. 14. — Little progress has been made on wells in the Vernon territory this week, practically all of the operators being held up on account of combination of troubles. Bad weather, coupled with an epidemic of influenza, has served to cause operators to cease work, although in some instances one tower is at work. A great many wells are held up on fishing jobs. The Neal-Hamilton, Webb-Magnolia, V. O. D., the Byars Farm, the Harrington-Robinson, the Waggoner Colony Company, as well as one or two other tests, are fishing for tools and under-reamer tubes. The Guyer-Triester test is again under way, following an extended shut down. These conditions combined are retarding wellcutting in the Vernon district. Roads are still in a deplorable condition, and a light rain is now falling, which will have a tendency to put the roads in a more deplorable condition.

Harold District.
It is reported some wells in the Harold district are getting some good formations and news of a sensational nature is expected soon from that district. They are finding water strata similar to that found in the Piper Farm-at same depths. This news, coupled with the announcement that several wells in the Red river district are down into strata of blue shale, are responsible for a general wave of optimism that is spreading over the field.

This encouraging news is attracting lease and stock speculators, and some sales in acreage have been consummated during the week of magnitude and the field is quite active.

The Magnolia Petroleum company reports their No. 37, Frances Sumner completion for oil. The well is making 50 barrels at 1,930 feet. Last week the Magnolia brought in a 35-barrel well on the Piper lease. These tests are in the eastern part of Wilbarger county.

The Magnolia Petroleum company is hauling material to the D. J. Green farm, north of Pease river, for a test. The test will be near the Neal-Hamilton well on Red river. Recently the Magnolia acquired leases on 3,000

Films Developed
Rolls, Any Size, 15c
Packs, Any Size 15c
PRINTS
1 1/2x1 1/2 or smaller, 5c
2 1/2x3 1/2 and up to 4 1/2 Post Cards, 6c each
We do not sacrifice quality for speed. Let our film expert give you better results.
REXALL DRUG STORE
719 Indiana Avenue

Make Your Property Beautiful

Many people waste money in their efforts to beautify and increase the value of their property, when they do not know the essentials of care as applied to lawn, garden and landscape effects.

In transforming unattractive or badly laid out lawns into vistas of beauty and unusual charm, we are experts.

Through the counsel of our Landscape Architects and our facilities to execute every detail in the choice and placement of trees and shrubs, the design of pools, pergolas, the layout of paths and roadways we can render you a service truly artistic.

Our attractively illustrated booklet "On Lawn Care" will give you an excellent idea of the work we can do. Send for it today and accept it with our compliments.

THE TEXAS NURSERY COMPANY
SHERMAN, TEXAS

acres between Red and Pease rivers, are playing the Red river in hopes of picking up the Northwest Extension develop the acreage. Many companies

The Prescott-Peoria Oil company of Peoria, Ill., has purchased the leaseholdings, rig, etc., of the Waggoner

DAIRYMEN

Why Big Dairies Feed Purina Cow Chow

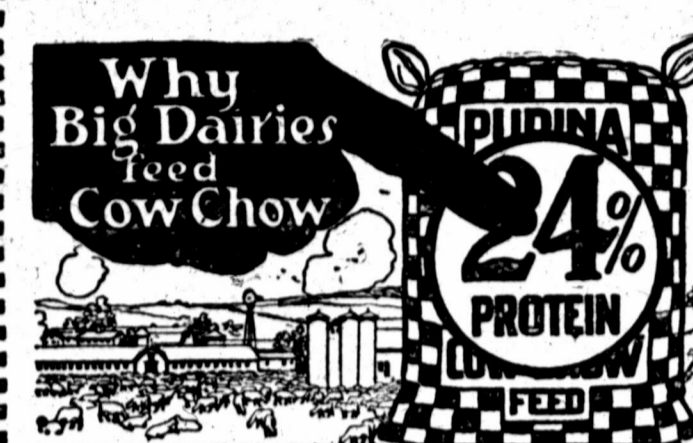

Special Literature For Teamsters Dairymen Hog Raisers Poultrymen and Cattle Raisers

The Most Economical Feed for Horses and Mules Is Omolene Better and Cheaper Than Oats. Make Us Prove It.

You can understand why Purina Cow Chow has been adopted as the standard ration on the D. W. Field Farms, the Allamuchy Farms, and hundreds of others that head the lists, when you realize that Purina Cow Chow is **24% protein** of which 85% is digestible. This means 20 lbs. of digestible protein in every 100 lb. bag. It is a pure feed that balances home-grown roughage and reduces the cost of production. More milk from the same number of cows means a larger profit per gallon.

Purina Cow Chow Feed—sold only in checkerboard bags. Let us put your herd on a test.

Purina Omolene for Horses and Mules—Calf Chow for Calves. Steer Fatena—Chicken Fatena—Scratch and Chowder for Laying Hens.

A complete line of Mill Feeds, Chicken Feeds, Hay, Grain, and Chicken Remedies.

We are in a position to make discounts in ton lots.

We Invite Your Account.

MARICLE COAL & FEED COMPANY
805 Elmworth Street. WICHITA FALLS, TEXAS. Phone 437

Perfect Health Is Yours If the Blood Is Kept Pure

Almost Every Human Ailment Is Directly Traceable to Impurities in the Blood.

You should pay particular heed to any indication that your blood supply is becoming sluggish, or that there is a lessening in its vigor and vital force. By keeping your blood cleansed your system more easily wards off disease that is ever present, waiting to attack wherever there is an opening. A few bottles of S. S. S., the great vegetable blood medicine, will revitalize your blood and give you new strength and a healthy, vigorous vitality. Everyone needs it just now to keep the system in perfect condition. Go to your drug store and get a bottle today, and if you need any medical advice, you can obtain it without cost by writing to Medical Director, S. S. S. Co., 45 Swift Laboratory, Atlanta, Ga.

This Will Be Your LAST CHANCE

Never again in your whole life will you have an opportunity to purchase beautiful residence lots close in to the business district of Wichita Falls, for \$400 and \$500 on terms of one-third cash and the balance on or before six, twelve, eighteen and twenty-four months with eight per cent interest. There is only one place where you can do that now and that place is SCOTLAND ADDITION. This offer only holds good until 10 p. m. March 1st, for we are positively going to advance all unsold lots twenty-five per cent on that date. The lots are selling rapidly and we believe practically all the lots will be sold by that time. If you intend to purchase a lot it behooves you to act quickly before all the best lots are picked over.

Scotland Addition

Is located about half way between the business district and all the refineries and industrial plants on the north side. Being close to all refineries and less than a mile from the business district it solves the high rent problem and is an ideal place to build moderate priced homes and rent houses. All lots are nice, smooth sandy soil and above high water at all times.

THE MOST REMARKABLE THING

About this addition is the low prices at which we are selling these lots. For just a few more days we offer any unsold lots for \$400, except corners which are \$500. Just think how cheap that is for a beautiful lot 50x140 feet in a great city like Wichita Falls. Lots would cost you as much in Iowa Park, Burkburnett or Grandfield. Our prices are cheap and terms most reasonable. You will certainly regret your mistake if you fail to take advantage of our offer, for there can never be any more close in additions placed upon the market. Drive out today and look this addition over.

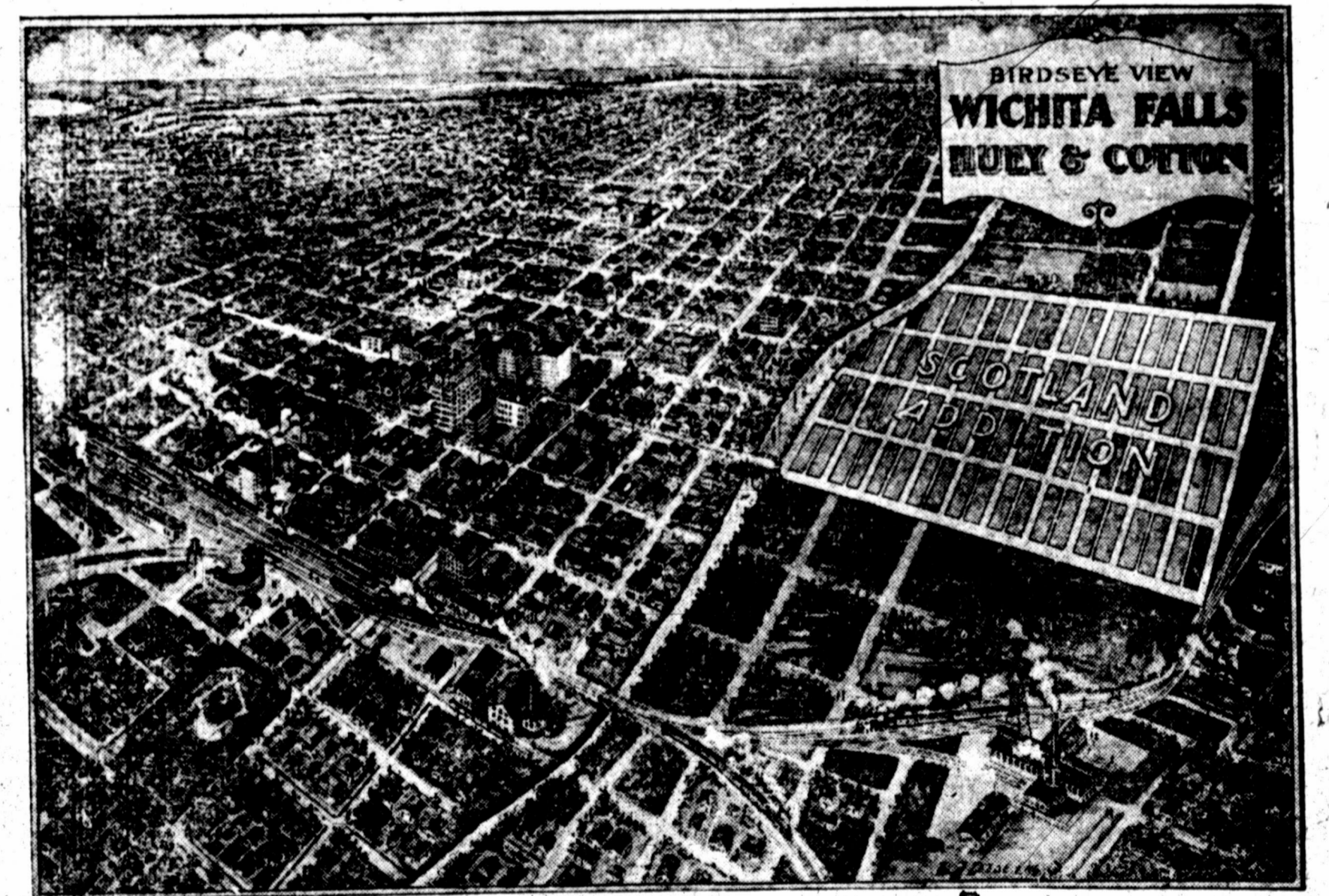

Phone or call for particulars and free transportation

HUEY & COTTON

Office 205 K. & K. Bldg.

GENERAL AGENTS

Phone 1478

Oil company on Section 21, Block 2. The concern took over the rig at 750 feet and will complete the well. They are down about 100 feet. This lease is on the Wharton ranch, 15 miles southeast of Ponca, and was acquired by W. G. Burton and other Fort Worth parties. They have about \$5,000 acres under lease.

Both the Magnolia and Texas companies, which have been shut down for various causes, are operating again. Both the Vernon Abstract company and the Wilbarger County Abstract company report being snowed under with work. They say never in the history of the business has work accumulated to such an extent as now existing, being attributable to the heavy leasing activities now prevalent. Property is changing hands very fast, also. Following is a report of drilling operations in Wilbarger county, compiled by the Wilbarger County Abstract Company and A. C. McConnell:

American Eagle city, drilling at 1000 feet.
 Apex, Ferguson, 1285 feet, shut down.
 Beaver Farm, Womack, shut down at 1000 feet.
 Byars Farm, Byars, 1850 feet, fishing for tools.
 Big Waggoner Oil Co., Waggoner, 300 feet, drilling.
 Cattle Hill & Gas Co., Tuttle, under running 1700 feet.
 Linn-Cook et al., Webb, fishing at 900 feet.
 Farmers Valley Co., Wells section 45, block 18, Timbers.
 Neal Hamilton, Neal, fishing for under runner logs at 1000 feet.
 Crescent Cover, Starr, rigging up.
 Noble Oil & Gas Co., Judd, drilling 225 feet.
 Frost Pitts, Willis Vaughn, Sr., shut down, 1220 feet.
 Mrs. W. A. Vaughn, Sr., rigging up.
 Guyer Frisler, Guyer, 2140 feet, drilling.
 Webb-Magnese, Webb, 1200 feet, fishing.
 Texas-Crescent, drilling 925 feet.
 Wilbarger Oil Co., Carter, waiting on casing at 100 feet.
 Wilbarger-Hardeman, Barham, shut down, 261 feet.
 S. & H. Oil Co., Hancock, drilling 225 feet.
 Mitchell Farm Oil Co., Mitchell, drilling 750 feet.
 Staley-Green, Ayers, rigging up.
 Vasey-O'Neil, Vasey, 600 feet, shut down for fuel oil.
 Minnesota Oil Co., shut down at 1870 feet.
 Harrington & Robinson, McCaleb, 1670 feet, fishing.
 Tom-Six Smith, 1540 feet, shut down.
 Texas-Wa Goss, shut down, 1150 feet.
 Vernon O. D. Co., Lowe, boiler trouble, 1400 feet.
 West Vernon Oil Co., surt 600 feet, under running and carrying casing.
 Pope Oil Co., Haganar, 1900 feet, shut down.
 Langford, et al., Moonshie Hill, Cobb, shut down at 1870 feet.
 Tex-Wy Co., Williams, drilling 400 feet, 1 1/2 inch casing.
 Texas Pacific Oil Co., 1810 feet, shut down.
 Harold-Texas, Cochran, ready to spud.
 Waggoner Colony, Taylor, fishing, 1910 feet.
 Home Oil & Refining Co., Waggoner-Wharton No. 1, 1700 feet, cleaning out.
 Atlantic Petroleum Co., Ltd., Boyd, rigging up.
 Magnolia Petroleum Co., Green, rigging up.
 Border States Oil Co., Bord, rigging up.
 Gulf Production Co., Waggoner ranch, under running at 1800 feet.
 Federal Oil Co., Baker, drilling 600 feet.
 The Texas Co., W. T. Waggoner lease No. 22, shut down for casing, No. 14, pulling on 6 1/2 casing.
 No. 191, pulling on 9 1/2 casing; No. 173, shut down; No. 152, 111 feet, shut down for crew company tools; No. 206, 8 inch casing, 8 inch casing; top oil sand 285 feet; No. 80, pumping for test; No. 207, location.

BOARD COUNTY
 Wilbarger-Fair Oil Co., Bessley, shut down 1150 feet; No. 2, section 14, block 5, material.
 Emerald Oil Gas Co., No. 1 Herring & Johnson, shut down at 2070 feet; Key, et al., No. 1 Hanes, spudded 40 feet.

COMPLETIONS
 Magnolia Petroleum Co., No. 27.
 Francis Sumner, 50 barrels at 1930 feet.
 Have you heard Dardanelia?
 256-Stc.

TWO BOYS ARE BITTEN BY A DOG WITH THE RABIES
 PONCA CITY, OKLA., Feb. 14.—Hugh McDaniels, six year old son of A. W. McDaniels, this city, is taking the "Pasteur treatment" from a local physician as the result of being bitten by a mad dog. The dog was shot by a policeman and his head sent to the biological department of A. & M. College of Stillwater. A message received today from the department said the dog had a bad case of rabies.

Over 50 other dogs and another young boy were bitten by the animal. The police are shooting all stray dogs.

Cracked eggs 35 cents per dozen. All kinds of poultry bought and sold. White Produce Co., 103 Pecan street, 257-41c.

WESTERN GLASS & PAINT CO.
 Wholesale and Retail
 All Kinds Glass, Paint, Wall Paper and Picture Frames
 WE INSTALL GLASS
 PHONE 178 718 NINTH STREET

We Make a Specialty of
 Crating, Packing, Unpacking and
 Setting of Furniture
 All Work Guaranteed.
TURNER & LEIGHTON
 810 Ohio Ave. Phone 633

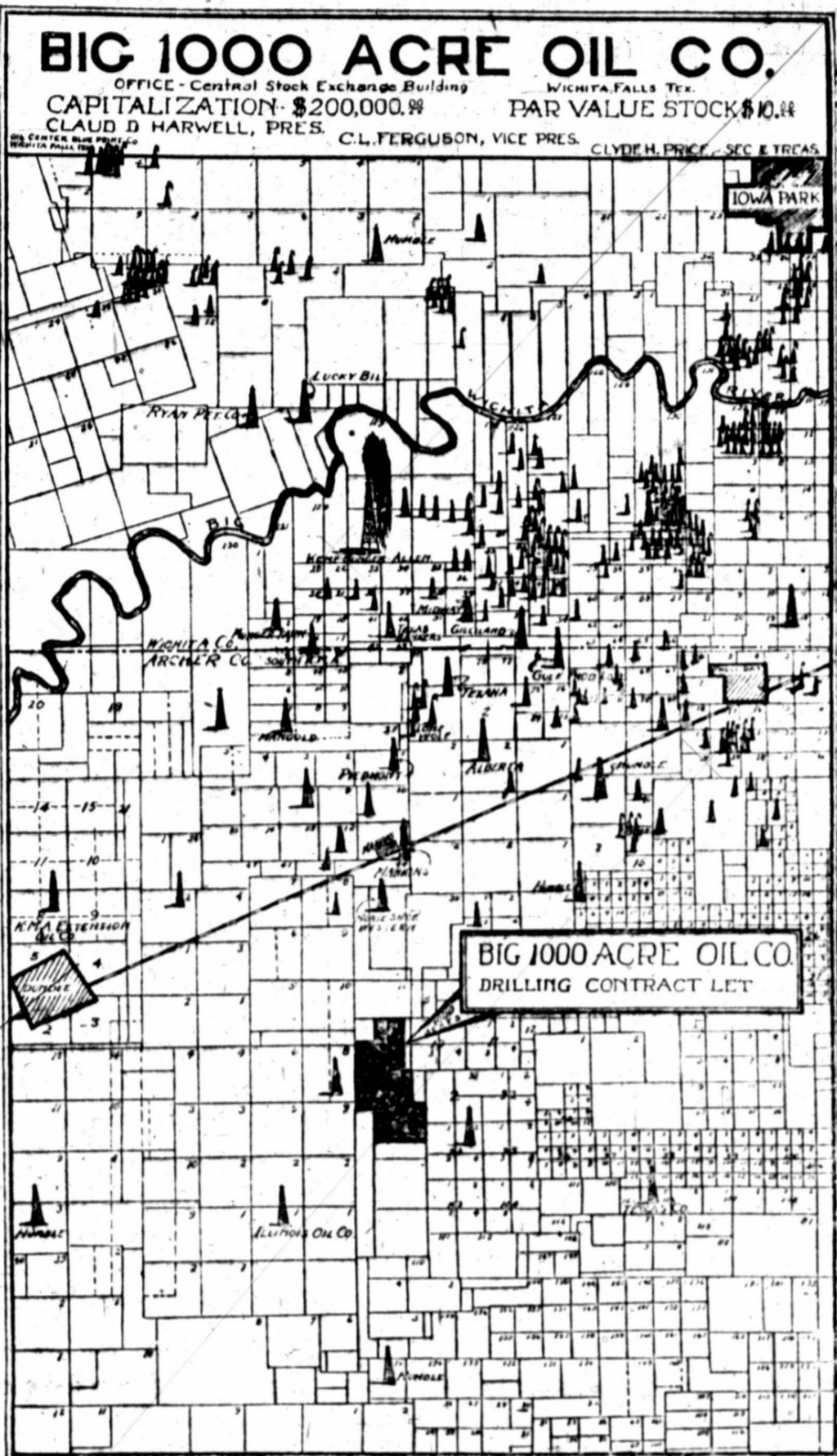

THE BEST BUY TODAY

The Stock That Will Get the Big Play on the Exchanges—

BIG 1,000 ACRE OIL

REMEMBER

A small investment here may make you all the money you will ever have need for. \$100 will make you thousands if we strike right. Our chances are as good as the little company with small acreage. Remember, also that this is a high class proposition that is not going to wait for you to ponder over it for any great length of time. Investors who know a good offer are buying this stock fast. Judging from our present sales, our books will close in a short time and the stock will be fully subscribed. Let your best business judgment dictate to you to fill in the coupon below and begin an investment that may mean wealth and success

Now is the Time to get in—Don't Wait and Wish you had Bought

CRUDE OIL IS NOW SELLING AT \$3 PER BARREL AND PREDICTED TO GO TO \$5 PER BARREL. THINK WHAT THIS MEANS WHEN WE GET SEVERAL BIG PRODUCERS DRILLING CONTRACT LET, OPERATIONS TO START IN THE NEXT FEW DAYS.

BIG THOUSAND ACRE OIL CO.
 Central Stock Exchange Bldg.
 714 Ohio Ave., Wichita Falls, Texas.

Gentlemen:

Enter my order for _____ shares of your stock at \$10 par. Remittance enclosed for \$_____ in full payment for same. In case of over-subscription, I agree to accept return of amount sent. I understand I am to participate in all the earnings and holdings the company now has or may hereafter acquire. I understand further that this is not a fifty-fifty proposition, but the well is to be drilled on regular 1-8 royalty.

This contract subject to the approval at the home office of the Big 1000 Acre Oil Company at Wichita Falls, Texas.

Name _____
 Address _____

RIDE THIS WILDCAT!

500 Acres; \$10 Per Share; Capital \$48,000; T. 3 and 4 S., R. 18 and 19 W. Now Drilling

SOUTH TILLMAN OIL CO.
 500 ACRES CAP. \$48,000
 \$10 PER SHARE
 DRILLING JAN. 25TH

EVERTS & O'NEIL
 FISCAL AGENTS
 WICHITA FALLS, TEXAS.

WICHITA FALLS, TEXAS AND VICINITY
 SHOWING LOCATION OF FIELDS AND DATE OF DISCOVERY

ELECTRA FIELD	1910
PANTHER	1912
PETROLIA	1914
SUNSHINE HILL	1916
OLD BURK	1916
BURKBURNETT	JULY 1916
NORTHWEST	APR. 1919
TEXHOMA	OCT. 1919
KEMP-MUNGER-ALLAN	OCT. 1919
GENERAL FIELD	DEC. 1919
TILLMAN COUNTY	JAN. 1920
BIG WICHITA	JAN. 1920

NEXT ???
NEXT ??

This Map Is Wrong!

The date of discovery of the Panther field should be 1916. That's the draughtman's fault, also, the map is incomplete!

Since it was made, 30 days ago, two new fields have been discovered. The Nocona field, in the north end of Montague county, and the Alberta field, in Archer county. This is the Wildcat's fault, and these wildcats are going to discover several more fields during the next six months that will make this map look as ancient and incomplete to us, as an old map of the Burkburnett townsite now looks. Many of these wildcats are now busily drilling, some of them are bound to win, and many of us will kick ourselves for not having had stock in them. It's easy to look backwards, but, we believe the South Tillman has an excellent chance of getting a well. If they do, a \$10 share will be worth \$1,000. They are now drilling, and 60 days will tell the story.

We know that history will repeat itself, and like every wildcat we have ever sold, including East Wichita, Burk Extension, Burk Newfield, Fred Till, Alberta, and others. This stock is bound to sell on local exchanges for at least 2 for 1 as soon as the critical stage is reached, 1600 to 1300 feet.

Study this map, note the date of discovery of Electra and Petrolia, then note the fact that Burkburnett was not discovered until 1916, and the northwest field not until April, 1919. The K. M. A. not until 90 days ago and the General pool not until 60 days ago.

This list shows the tremendous possibilities of wildcatting.

We will be glad to have you take a chance and join us.

Only 1500 shares to be sold in Wichita Falls, which guarantees a strong, high, market on local exchanges.

EVERETS & O'NEIL, Wichita Falls, Texas.
 Enclosed find \$_____ for _____ shares South Tillman Oil Co. (non-assessable)
 NAME _____
 ADDRESS _____

Liberty Bonds at Par

EVERETS & O'NEIL

Fiscal Agents
 Central Stock Exchange and Public Stock Exchange
 Wichita Falls, Texas

OFFICERS OF FIRST CHRISTIAN CHURCH HAVE BEEN ELECTED

Elders, deacons and deaconesses for 1920 were elected at a recent congregational meeting at the First Christian church, and today a chairman of the board and other church officials will be chosen. Those elected at the recent meeting were:

Elders: A. R. Prothro, M. A. Bundy, I. C. Tyson, G. S. Walker, J. W. Bradley, J. L. Downing, J. A. Patton, J. W. Hopper, C. J. Hunter, W. S. Willis, Prof. Lee Clark.

Deacons: R. E. Shepherd, J. R. Billson, J. W. Pond, A. O. Scharff, Emil Klandler, R. E. Bennett, T. E. Durrett, J. C. Davis, W. R. Ferguson, J. N. Prothro, W. T. Willis, C. F. Spencer, J. E. Strong, E. F. Hall, P. G. Putty, J. T. Cumley, J. C. Sharpe, J. E. Bond, R. T. Evans, R. H. Prizzell, S. B. Wilson, H. D. Sartin, L. Y. Woodruff, F. L. McCoy, F. L. Adair, R. E. Strang, F. H. Pennington, A. S. Love, John Fore.

Deaconesses: Mesdames R. E. Shepherd, J. L. Downing, A. O. Scharff, Emil Klandler, J. L. Keenly, O. G. Hamlin, T. W. Caskey, T. T. Reese.

The recently adopted budget of the church provides for expenditure of approximately \$37,000 this year.

DR. LOUIS ALBERT BANKS TO DISCUSS PROHIBITION

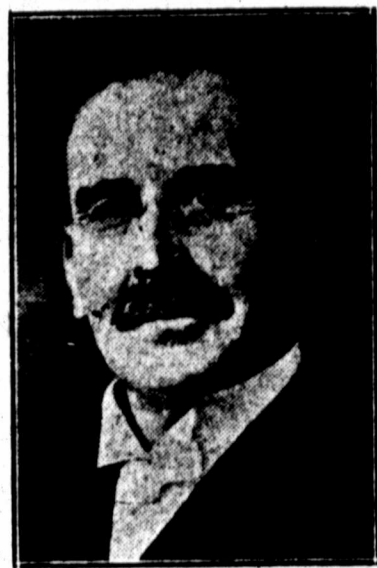

"World-Wide Prohibition Coming and America Leads the Way" will be the subject of Dr. Louis Albert Banks, national speaker of the Anti-Saloon League at a prohibition rally at the First Methodist church, South, corner Tenth and Lamar streets, at 3:00 o'clock this afternoon. Dr. Banks will also speak at the Floral Heights Baptist church at 7:30 tonight.

The congregations of all the churches of the city have been invited by the pastors' association to join in the meeting this afternoon. It is planned to make it a great rally of the prohibition forces of the city.

Dr. Banks is known as a speaker of great power and conviction, and reports have been received from a number of Texas points where he has spoken telling of great meetings.

AMERICAN LEGION CALLED TO ASSIST IN MOVING SNOW

NEW YORK, Feb. 14.—Call has been issued for 25,000 American Legion members to volunteer to clear New York's snow and ice-bound streets today and tomorrow following the appropriation of \$7,200,000 by the city to clear the drifts. Fear has been expressed that the city will suffer a food shortage unless traffic can move supplies within Greater New York.



Stop That Cold

Don't torture the stomach with violent chemicals. The trouble isn't there. Apply Rub-A-Cold—it goes in, finds trouble—wipes it out. Right through the pores to the afflicted spot—acts—draws healthy blood—restores pass—boots the trouble out of the system.

RUB-A-COLD

The magic rub for colds, coughs, croup, sore throats, pneumonia, eczema, headaches, etc.—brings swift relief. Does it right. It goes to the root of soreness when rubbed on the throat or chest. Painless and harmless; effective and quick. Keep it handy—it wards off many ills. Prevents influenza. Get it now.

Trial size 25c. Triple size 50c.

At The Drug Store.

Alexander Drug Co.

Laboratories, Oklahoma City, Okla.



MISS WEEK TO SING AT FIRST CHRISTIAN CHURCH

Wichita Falls music lovers will have opportunity next Friday at the First Christian church to hear a contralto singer of much ability. Miss Anna Louise Week of Spokane, Wash. This is her first visit to this section, though she has appeared at many concerts both in other parts of this country and abroad.

No admission fee will be charged for her recital here, it being expected to defray the expenses through a free will offering. Miss Week appears under the auspices of the First Christian church choir.

Miss Week's present trip, which includes a number of Texas towns, is being taken as a result of the stories told by her father, a leading lumberman of the northwest. He was in this city some months ago, the guest of W. H. Duke, and interested his daughter in this section so much that she decided to make a tour that would include Wichita Falls. She is described in press notices as a contralto of unusual merit. The program follows:

1. (a) "In Questa Tomba Oscura" (Beethoven); (b) "Where'er You Walk" (Handel).

2. "Two Roses" (Hallett Gilbert); (b) "My Lovely Celia" (Wilson); (c)

"L'heure Exquise" (Hahn); (d) "Disappointment" (Victor Harris).

3. (a) "The Fields of Bally Clara" (Malley); "In a Garden" (Woodman); (c) "I Came With a Song" (La Forge); (d) "A Village Romance" (Denmore).

4. "Allah" (Wells); (b) "The Bird" (Dwight Fiske); "My Love is a Muleteer" (Di Nigero).

The Auto Chain Pull absolutely pulls you out of any mud hole. Eckman & Von Allmen. 260-7b.

Elks Notice.
The meeting of Monday evening, Feb. 16, has been postponed until Thursday evening, Feb. 19, 1920. H. G. English, Secretary. 360-2c.

Cracked eggs 35 cents per dozen. All kinds of poultry bought and sold. White Produce Co., 192 Pecan street. 257-1c.

How Texas takes her oil-magic millions!

FRAZIER HUNT is known all over the world as a war-correspondent—in other words, a regular fellow. He went to Russia and got a great story there; he followed the Allied armies during the war and sent home some of the best stories printed about the big fray.

He came down into Texas not long ago, and gave *Cosmopolitan* the story of what he found here—told about folks who went to bed at night as poor as church mice and awoke the next morning "rich" beyond the wildest dreams of average" as O. Henry, an old Texas boy, used to say.

And what made these Texas folks rich? You know—oil.

In this month's *Cosmopolitan*, which you can buy today, is a story—a *real* story about Texas—the 100-per cent man's country built for men by men, bluff and hardy. There hasn't been a bigger story since the California of '49, the Cripple Creek of the early '80's or the Klondike of '98.

Texas of 1919 will go down in history as the greatest boom state of the ages. You who are in it and a part of it will read with delight "Millionaires Made While You Wait," by Frazier Hunt—a man among writers, and a man's writer.

Of course his story went to *Cosmopolitan*, just as *Cosmopolitan* pours into the new oil country with the new population. For

Cosmopolitan is a magazine for broad-shouldered, two fisted men with courage and hardihood—twentieth century pioneers.

Better get your copy now—today—because no matter how many magazines we send into your country there never seems to be enough to go around.

Read this remarkable story by Frazier Hunt tonight and leave an order for the next issue which will continue Mr. Hunt's narrative.

And read Peter B. Kyne's new novel of the lumber woods of the Northwest—read Rupert Hughes' story about the Mississippi, Father of Waters—read Harris Dickson's yarn about the poker game at Colonel Spottiswoode's home in Vicksburg—read Royal Brown's story about the romance of an industrial Massachusetts town.

In short—read the current *Cosmopolitan*—novels, short stories and special features written by *real* men for *real* men.

Here's the kind of a magazine that you'll read, enjoy, talk about and pass along. Get it today!

America's Greatest Magazine

Cosmopolitan

Life is not habitually seen from any common platform so truly as in the light of literature. *Thoreau*

"Nearly everybody worth while reads *Cosmopolitan*"

NOBLE GRAY'S NEWS STAND
Lobby First National Bank Bldg.

ICE SITUATION To Be Relieved by Big Modern Plant Now Under Construction

The Wichita Ice & Refrigerating Company have incorporated and are building one of the most modern ice manufacturing and cold storage plants to have a daily capacity of 225 tons and expect to be in operation by

March 15th, 1920

In order to facilitate this movement and hasten the construction of its plant, the company has placed on the market first mortgage 8% interest-bearing bonds redeemable at \$105. A bonus in common stock will be given with the first bonds sold which stock alone will equal the value of the bonds at their maturity. **You can secure these bonds at 812½ Ohio Avenue, Wichita Falls, Texas, from**

The W. P. Welty Corporation

At the Churches

First Baptist Church.
 Sunday school, 10 a. m.; morning service 11 a. m.—the who, where, what, when service. Every member will be expected to tell from whence he came here, his true name, business and home address; how long he has been a member of this church and whether they are doing any active work in the church now.
 The congregation will be expected to sit together in families and a Bible will be given to the head of the largest family in the church. If you are a Baptist living in town and have not yet united with our church, you are especially invited to attend this service. This will be a great opportunity for you to get acquainted with the Baptists of this city.
 There will be special music rendered by the choir and at the close of the morning service the ordinance of baptism will be administered by the pastor.
 The Junior B. Y. P. U. at 4 p. m.; Junior B. Y. P. U. No. 2 at 5 p. m.; Senior B. Y. P. U. at 6:15 p. m.; evening service 7:15, subject, "The Gadsden." Special music.
 All are cordially invited to all these services.
 O. L. POWERS, Pastor.

Trinity Lutheran Church
 Corner Fourteenth and Bluff streets.
 Regular Sunday school at 9:30; morning service at 10:30; the ladies' Aid meets right after the service. No night service, as the pastor has to preach at Seymour.
 W. UTESCH, Pastor.

First Presbyterian Church.
 Owing to the illness of the pastor, there will be no preaching service at the First Presbyterian church Sunday morning, but in the evening, beginning promptly at 7:30 Fred Weeks will speak on the subject: "The Church and Its Relations to Home and City Building." He expects to present the duties of the church in general to everyday needs in Wichita Falls, and will suggest some practical plans for the solution of this problem. Mr. Weeks states that 40 per cent of the population of this city do not attend church, and he proposes to suggest some practical plans for the increasing of membership and general church interest. Those who are acquainted with Mr. Weeks know him to be a forceful speaker, and he is sure to present some practical arguments and suggestions on this vitally interesting subject.
 Sunday school in the morning at 9:30. Date Henson has organized a young men's Bible class, and this is one of the interesting features of the

TRY US—ALL WE ASK IS A TEST!

If you have any doubt about our ability to serve you better than the average druggist—we ask for the privilege of convincing you.
PRESCRIPTIONS: Try us on prescriptions. We have a complete stock of pure, fresh prescription drugs and employ experienced pharmacists only—therefore we fill all prescriptions as your physician directs.
SICK-ROOM NEEDS: Try us when you need any time-tested contrivance for comforting the sick or aiding the attendant. Our lines of such goods is complete and we invite inspection.
TOILET GOODS: Try us on toilet goods, especially the things which you see advertised. We have a most complete stock of high-grade Perfumes, Powders, Creams, Lotions, etc.—goods of known quality.
 TRY US—WE'LL STAND THE TEST

Special Attention
 Given Our
 Prescription Dept.

CONNECT YOUR HOME WITH A FIRST CLASS DRUG STORE!

Palace Drug Store

PHONE 341-340 ONLY THE BEST FREE DELIVERY

First Attention
 to All Orders
 For the Sick

Sunday school. All young men of the city who do not go to other churches, are cordially invited to join this class, and learn something about the Bible, and its wonderful characters. Junior Endeavor at 2 p. m. and Senior Christian Endeavor at 6:30 p. m. You will enjoy these services. Come, and bring your friends.
 St. Paul's Lutheran Church.
 (Mo. Synod.)
 Eleventh and Holliday streets—
 Sunday school at the usual hour, 9:30 a. m.; morning services at 10:30 a. m.; Bearea Bible class will have their Bible study meeting at 7:30 p. m. Bring your friends with you.
 A cordial invitation is extended to everyone to worship with us, especially the many strangers in our city are heartily invited to make our church their house of worship and prayer. Come, you are always welcome.
 C. M. BEYER, Pastor.

Corner Tenth and Kemp boulevard.
 Bible school at 9:45 a. m.; preaching at 11 a. m. by the pastor, topic, "A Church Wedding." Junior B. Y. P. U. at 4:30 p. m.; Seniors at 6:30 p. m.; Dr. Louis Banks of Boston will speak at 7:30. Mrs. Fred Barrow of the First church will sing. Ladies will meet Tuesday at 2:30 p. m.; prayer service

at 7:30 p. m. Wednesday; Bible study Thursday at 7:30 p. m. You are invited to worship with us. Ours the friendly home-like church.
 R. H. McCANN, Pastor.
 Phone 2529, residence 1208 Kemp boulevard.

First Christian Church.
 Tenth at Travis.—Bible school, 9:30 a. m.; morning worship with sermon 10:45; Y. P. U. at 4:30 p. m.; evening evangelistic service, 7:30 o'clock. Subject for morning service, "The Thing Wichita Falls Needs Most of All." Evening subject, "Can a Man be a Christian and Still Meet the Pierce Competition of Modern Business?" The minister and congregation invite all strangers and visitors to attend these services and promise a real welcome. All members are urged to be present. Special music at both services.
 J. LEM KEVIL, Minister.

Floral Heights Methodist Church.
 Join our wide-awake Sunday school and Epworth league at once. You will be proud of yourself for joining in with us at the beginning of our work. Pastor's morning subject: "How God Brings Out the Possibilities of the Human Soul." Evening subject, "The Mission of Christ and of the Church." Come to all of our services at the

High School building. Your presence will be appreciated, and we believe you will receive a blessing.
 W. L. TITTLE, Pastor.

ASK YOUR DEALER
 FOR
SANWALD AND TUCKER'S
 "DELICIOUS" BRANDS
 Candies and Chocolates
 "Made in Wichita"
 205 Mill Street

CHIROPRACTORS
Black & Black
 PALMER GRADUATES
 X-Ray Examinations
 Address 702 1/2 Indiana. Phone 2599

Cracken eggs 35 cents per dozen. All kinds of poultry bought and sold. White Produce Co., 102 Pecan street. 257-11

Phone 2432 1210 Fillmore St.
Miss Ruth Robertson
 Remodeling a Specialty.
 Parlor Millinery.

Dr. Hampshire & Hoover
 Practice Limited To
Skin and Venereal
 Phone 2619, 211 First Nat'l. Bank Bldg

THE STORE OF QUALITY FOR MEN
 Featuring Hickey Freeman and Stratford Clothes
 First showing of Spring Hats
KAUFMAN & LEVIN
 717 Eighth Street
 The Store that Makes You Feel at Home

DR. A. JACKSON McNEES
 Residence Phone 90
 Office, New City National
 Bank after Feb. 5th



We are authorized dealers for
"Eastman Kodaks"

Wilford Harrison Drug Co.
 SUCCESSORS TO MORRIS DRUG STORE
 PHONE NO. 9 WICHITA FALLS, TEXAS
 704 Indiana Avenue



HEALTH APPLIANCES

The application of heat to the body when needed and internal bathing under your doctor's orders are two means of keeping yourself free from sickness. We carry a complete line of
FOUNTAIN SYRINGES AND HOT WATER BOTTLES

The Miller Drug Store
 WE SELL **Orgalene**
 H. T. THORNBERRY, PROPRIETOR.
 Phone 193 or 194 Ohio at Eighth Free Delivery



Protect Your Eyes

Ask yourself the question, "Are my eyes normal and in good condition?" You can truthfully answer this in your own mind. Then if you feel that they need attention do not wait but act at once and come to see our graduate optician for examination.

Art Jewelry Co.
 Optical Parlor

The Agency of Specialists

With trained adjusters handling claims, companies do not make a net profit of more than one or two percent at the outside on Workmen's Compensation Insurance. With this small margin accruing to those who are equipped to assume your liability can you afford to take a chance?

The best time to think of a loss is before it happens

LOWRY-FINCH & COMPANY
 Successors to Patterson-Reese & Prothro
 "ESTABLISHED SINCE 1883"
 616 Eighth Street Phone 87

Fire, Tornado, Marine, Parcel Post, Rents, Explosion, Hail, Registered Mail, Lightning, Life.

Automobile, Workmen's Compensation, Public Liability, Plate Glass, Residence Burglary, Personal Accident and Health, and Bonds of Every Description.

"A PROPHET IS NOT WITHOUT HONOR SAVE IN HIS OWN COUNTRY"

This is often so but we don't feel that it applies in our case, as our coffees are widely used and highly praised in Wichita Falls—However there are some people who seem to think that their home town cannot produce a first-class article. Some merchants are included in this class. We know of nothing in the climate or environment of Wichita Falls that would be any handicap to industry and intelligence applied to the production of a good article. We do know that we have devoted as many years in a careful, painstaking effort to develop superior cup quality in our coffees as most any one in America. Our coffees are roasted fresh daily. If your grocer don't handle them ask him why. If he tries to sell you something else ask him why again. I thank you.

BERT BEAN COFFEE COMPANY Telephone 35
 Ohio at Sixth

Here Since 1884

A Few Facts About Our Last Statement to the Comptroller of the Currency

Cash on Hand	\$5,152,822.76
U. S. Government Securities (Same as cash)	1,511,330.00
Demand Loans Secured (Same as Cash)	2,000,000.00
Stock in Fed. Reserve Bank (Same as Cash)	30,000.00
Total (Equivalent to Cash)	\$8,693,152.76

Back of it all is the Mark of Service

FIRST NATIONAL BANK

Indiana at Eighth Street



Let the Figures Talk

Total increase in deposits for December over November, 1919:

All Banks in city	\$1,133,411.31
Wichita State alone	543,632.85

We desire to express our appreciation of this evidence of increased confidence.

It is our constant aim to render such service as to merit every trust and confidence reposed in us.

WICHITA STATE BANK & TRUST CO.
 Guaranty Fund Bank
 WICHITA FALLS, TEXAS

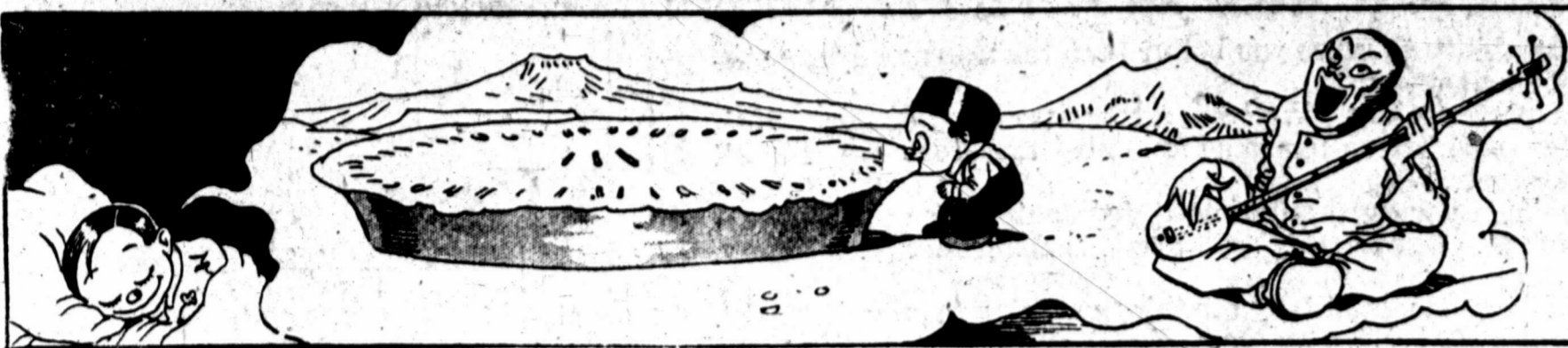

Feb. 15, 1920

Copyright, 1920, by International Feature Service, Inc. Great Britain Rights Reserved. Registered U. S. Patent Office.

Little Jimmy

