

TWO MEN SERIOUSLY BURNED IN OIL FIELD; PLANT IS DESTROYED

Two men were seriously burned and property valued at \$25,000 was destroyed Monday night when fire wiped out the plant of the Texas Well works in the south end of Block 518 in the Northwest field. The two injured men, W. E. McMickey and S. L. McMickey, brothers, were rushed to Wichita Falls in an automobile by Arthur Hall, manager of the plant, and are being cared for in Hall's rooms in the American hotel, it being impossible to find accommodations for them in the hospital here. Both men are badly burned about the face, hands and arms, but their condition is not regarded as critical.

Hall stated this morning he believed the fire started from a defective oil stove in the sleeping rooms of the works. The McMickey brothers, who were employed by the company as boiler makers, were asleep in the room and their clothing caught fire when they were forced to rush through a wall of flame to escape from the building.

The flames spread rapidly throughout the machine shops and boiler works of the plant, and in addition fire protection, very little could be done by Hall and his employees and his employees and the fire was permitted to burn itself out, completely destroying the entire plant.

PLEAD GUILTY TO CHARGE OF REPRESENTING TO BE CERTIFIED ACCOUNTANTS

G. S. Reid and D. R. McNeill, of the firm of Mattison, Reid & Company, pleaded guilty and were fined in the county court Monday, after being arraigned to show cause why they were representing themselves as certified public accountants. The charge against the two men was brought by one of the examining members of the Texas State Board of Public Accountancy, who stated that they had been refused a certificate by the state board on the ground they had not passed examinations in this state and, therefore, were not qualified under the state statutes.

Later the member of the state board who brought the suit asked the Times to warn the public of the wide margin of difference between a "public accountant" and a "certified public accountant."

"For the information of those who desire to employ a certified public accountant," he said, "and who at the same time are anxious to know whether the accountant has qualified under the Texas laws, an official list of all the certified public accountants in the state is kept by the secretary of state at Austin and also by the secretary of the Texas Society of Certified Public Accountants, 1309 Lipscomb street, Fort Worth. A letter will bring the information desired."

STATUS OF ALBERTA TEST IS UNCHANGED; WAITING ON CASING

Casing for the Alberta test was understood to have been received in Wichita Falls Thursday morning, according to L. L. Donnell, contractor for the test, and will be hauled out to the location on the Ferguson land, in Archer county, as soon as the condition of the roads permit. The report that was current on Monday that casing was started on the loading of casing for the Laurel Oil and Gas test, closer to the Kemp-Munger-Allen, the conclusion that it was for the Alberta being drawn.

Until the casing is received and set the status of the test will be unchanged from that of last Thursday, when the sand was entered, and the test shut down to await completion.

DR. BINGHAM TO ADDRESS BUSINESS GIRLS TONIGHT

Dr. P. E. Bingham, pastor of the First Methodist church, will be the speaker on the program of the Business Girls' regular meeting tonight. Dr. Bingham's subject will be "The Relation of the Business Girl to the Community and the Church."

STATE TRUST CO. TO OPEN FOR BUSINESS WEDNESDAY MORNING

Wednesday morning the newly organized State Trust Company will open for business in their new offices in the First National bank building, in the Eighth street offices formerly occupied by the Stevens & Talbot insurance agency, it was announced Tuesday by William E. Huff, vice president and treasurer of the company.

The trust company has a capital stock of \$150,000. Officers include R. E. Huff, president; W. F. Weeks, vice president; and William E. Huff, vice president and treasurer.

The following are directors: R. E. Huff, W. M. McGreecr, William E. Huff, C. E. McCutcheon, N. O. Monroe and J. S. Bridwell. The company is prepared, Mr. Huff announced, to act as administrator, executor, guardian, trustee, or to act in any other fiduciary capacity. No deposits are on the books at this time, although time deposits are solicited.

KICKED BY A HORSE SKULL IS FRACTURED AND DEATH RESULTS

A kick by a horse resulting in a fractured skull Monday morning caused the death of Arone, 7-year-old daughter of Mr. and Mrs. J. E. Martin, 1306 Third street, at the general hospital Tuesday morning. The funeral will be held Wednesday morning at 10:30 at the residence conducted by Rev. O. W. Powers of the Baptist church.

SEVERAL JOBS AVAILABLE FOR BOY WHO WANTS TO HELP WIDOWED MOTHER

Work at the city hall, in one of the bank of the city and in a railway office, were some of the jobs offered for Willie Carson, 14 year old boy, for whom a place was sought through the Times Monday.

Miss M. R. Kerr, assistant to the secretary of the Chamber of Commerce, is thoroughly convinced that the Times is generally read by the people of Wichita Falls. She has received scores of calls in regard to the boy.

The best position and the one for which the boy is best adapted will be chosen for the little fellow who is seeking work to help out his widowed mother, who is sick, and three smaller children.

MORTUARY.

Mrs. Addie Ross, 33, wife of W. H. Ross, and her small baby died at her home, 204 Scott avenue, Tuesday morning of pneumonia. The father of the deceased, Joe Renois, will be present at the funeral which will be held at the chapel of O. W. Hines, the undertaker, Wednesday afternoon.

Mrs. O. G. Winsor, 27, died at her home, 1010 Indiana avenue, Tuesday morning of pneumonia. Funeral arrangements are being held up until the arrival of the parents of the deceased from Ohio.

Miss Jessie Roberts, 25 years of age, daughter of Mrs. Willie Roberts, died at their home, 1407 Austin street, Tuesday morning. Miss Roberts had been in poor health for over a year, but only recently was it known that her condition was serious. She is survived by her mother, two brothers and a sister. The deceased has been a resident of this city for a number of years. Funeral arrangements have not been made at the present time.

ASK BUSINESS MEN TO CHECK EMPLOYES FOR ENUMERATIONS

More than 2,000 letters were mailed by the census bureau this morning to business houses, factories and other plants asking that a census check of all employees be made. It is evident that many individuals throughout the city were missed by the census enumerators, and an effort is being made to record these "strays." A check of the employees of the Times this morning showed that seven men, several of them men with large families, had not been counted in the census.

Sildes are being used in all the local motion picture theaters and census enumerators have been stationed in theater lobbies. In one theater Monday night more than 100 names were received by the enumerators in three hours.

LOT AT CORNER OF LAMAR AND TWELFTH SELLS FOR \$30,000

L. Heineman has sold a lot at the corner of Lamar and Twelfth street to Henry Ford. The consideration is reported to have been \$30,000. The deal was made through the J. H. Patton agency.

Born: To Mr. and Mrs. O. R. Hart, Tuesday morning at the Har grave hospital, a son.

DR. BOAZ IS PRESIDENT METHODIST UNIVERSITY
FORT WORTH, Feb. 3.—Dr. H. A. Boaz, formerly of Fort Worth but now living in Louisville where he is connected with the mission board of the Southern Methodist church, has been elected president of the Southern Methodist University of Dallas. He will succeed Dr. Hyer, resigned. Boaz was formerly president of Texas Woman's College in this city, going from here to Louisville.



The Southwestern Telegraph and Telephone Company's offices are good places for Wichita Falls young women to work, because:

- The wages are good.
- There is plenty of opportunity for advancement to supervisory and executive positions.
- There are various kinds of operating to be done, local, long distance, information, service observing, monitoring, etc.
- The female force is directed and is in charge of female executives.
- There is protection from favoritism and discrimination.
- There is protection of health.
- There is protection of morals.
- There is development of those personal characteristics which blend girlish charm with strong womanhood.

The Southwestern Telegraph and Telephone Company

Not Mere Chance

It does not just happen that the City National is growing in favor every day. It goes back to such basic things as service, courteous treatment and friendly co-operation. Nearly 10,000 individuals, firms and corporations are numbered among our regular customers, because they are getting satisfactory banking service.

May we serve you?

City National Bank of Wichita Falls

Resources Over Sixteen Million Dollars

OFFICERS—		DIRECTORS—	
J. A. Kemp, President	P. F. Langford, Vice President	T. F. Adams	O. T. Bacon
W. Snider, Vice President	W. L. Robertson, Vice President	O. T. Bacon	O. T. Bacon
J. T. Harrell, Vice President	C. H. Clark, Vice President	N. B. Chennault	C. H. Clark
R. O. Harvey, Vice President	W. Newton Macr, Vice President	J. W. Culbertson	J. A. Fisher
R. E. Shepherd, Cashier	N. M. Clifford, Asst. Cashier	W. J. Grisham	W. B. Hamilton
O. A. Jones, Asst. Cashier	J. C. Penrod, Asst. Cashier	J. T. Harrell	C. R. Hartsock
		R. O. Harvey	Roy B. Jones
		J. A. Kemp	P. F. Langford
		W. Newton Macr	N. H. Martin
		J. T. Perkins	T. F. Reese
		W. L. Robertson	M. D. Ross
		R. E. Shepherd	W. W. Sisk
		C. W. Snider	C. B. Woods

ELKS ARE TO MOVE DURING THIS MONTH

The Elks lodge will be in its new quarters over the Tipton drug store before the first of next month, it was announced at a meeting of the lodge Monday night.

Lloyd Weaver was elected Esteemed Loyal Knight and Henry Robertson, Esteemed Lecturing Knight, and 12 candidates were initiated. It was decided that the first rehearsal for the coming Elks minstrel would be held Tuesday night.

Mrs. J. Arliss Winn from Fort Worth is visiting her mother, Mrs. L. C. Hinckley, who is ill with influenza.



Youthful in Body and Mind

Never mind your age—as measured by years. How do you feel? That's the thing that counts!

See this sprightly old gentleman coming toward you down the street. His birth record would show you that he is past seventy. But judging from the easy grace with which he swings along, his erect carriage, his ruddy complexion, the keen glance of his eye, his whole appearance the very picture of health, you would say that he is not a day past fifty. He is young in spite of his three score years and ten.

More frequently you see the opposite of his type. Men scarcely in their thirties—haggard, listless, weak, nervous—men who take no interest in life, just dragging out a weary existence, all in, tired and worn out. Though young in years, they are, nevertheless, old men. Their vital forces are on the wane. They've lost their "punch" and "pep." They feel old—and they look it!

Stay young by keeping your body fit. Keep stomach, bowels, liver, kidneys and bladder healthy and active. Build up your strength and health. Nothing will accomplish these results better than

LYKO

The Great General Tonic

Just try "LYKO" when you are feeling the least bit jaded, tired and worn out. See for yourself how quickly it rejuvenates—what a fresh feeling of strength and power it gives you. It's a reliable appetizer, a splendid aid to digestion, helps to strengthen and tone up the entire body.

Your druggist has "LYKO." Get a bottle today. Look for the name on the package and accept no substitute.

Sole Manufacturers: **LYKO MEDICINE COMPANY**, New York, Kansas City, Mo.

Our Entire Stock of Men's Packard Shoes To Be SACRIFICED

Such sales as these are rare now-a-days. The leather market is higher than was ever known before. You know the Packard shoe. Come tomorrow and see if we can fit you.

Lot No. 1	Lot No. 2	Lot No. 3
\$12 and \$10 values, all leathers, in all the latest and newest styles. Forced to Vacate Sale price, ... \$7.45	\$14 and \$12.50 values, all leathers, in all the latest and newest styles. Forced to Vacate Sale price, ... \$8.45	\$16 and \$14.50 values, all leathers, in all the latest and newest styles. Forced to Vacate Sale price, ... \$9.45
Two pairs \$14.50	Two pairs \$16.50	Two pairs \$18.50

THE END OF SANDRUFF'S COLIC PILLS

SPLENLOX CO.
DALLAS, TEXAS

Alabama Man Adds Endorsement

Granger Liver Regulator is the Only Medicine he Has Used for Fifteen Years

"I desire to add my endorsement to many others of your medicine, Granger Liver Regulator, and tell you that I have used no other medicine for the past fifteen years. I know it is the best for all liver complaints and it will cure any case of indigestion known. When I first began to take Granger Liver Regulator, Program-Patton Drug Company were buying it by the dozen; now I am told they buy it by the gross.

"I have done more towards advertising Granger Liver Regulator than any other medicine that I know of. I don't know what I would have done without it. I use one box each month and would not be without it for anything.

The above testimonial is from A. E. Little, Bessemer, Ala. and he closed with the following paragraph: "This letter is absolutely a voluntary act on my part."

Granger Liver Regulator is composed of ground leaves, herbs and bark. It is recommended for Constipation, Indigestion and all troubles caused by a sluggish liver. It is delicious when made into a tea. Directions on each box.

Sold by all druggists. Price 25c, or by mail direct from manufacturer, on receipt of 25c. Granger Medicine Co., Chattanooga, Tenn.

ANNOUNCEMENT

The Royal Confectionery, formerly known as Fells, is now open for business at their new location, second door north

718 Indiana Avenue

Our new location gives us more adequate facilities to accommodate our rapidly developing business and we believe Wichita Falls will be proud of her leading confectionery.

The Crystal Cafe will open in the quarters vacated by the Royal Confectionery some time in March by the same company.

The ROYAL CONFECTIONERY

718 Indiana Avenue

Men's Suits

Large selection to select from to be sold out at big reductions. Note these prices:

- \$35 value, sale price **\$24.50**
- \$40 value, sale price **\$29.75**
- \$50 value, sale price **\$34.95**
- \$60 value, sale price **\$39.75**

All Men's Trousers 25 per cent off.

Men's Overcoats

We simply must close these out. This is your chance.

FORCED TO VACATE SALE PRICE

\$12.95

Mackinaws, Sale price **\$11.45**

THE SMITH COMPANY

"Everything For Men"

705 INDIANA LOOK FOR SIGN 705 INDIANA

EXEMPTION FROM INCOME TAX FOR HEAD OF A FAMILY

AUSTIN, Feb. 3.—Unmarried men and women who are bread-winners for others are granted special exemptions from their earnings before figuring the income tax now being collected. Although a return must be filed by every unmarried person, and by every married person living apart from wife (or husband), who had a net income of \$1,000 or more during 1919, recognition is made in the law of the heavy burdens carried by millions of such persons, and relief from excessive taxation is especially provided.

The \$200 for each dependent may be claimed by any taxpayer who is the chief support of such dependent. This is not confined to dependents who are members of the family or relatives. On the other hand it does not include servants or others who are earning their living. It does not apply to the wife or husband of the married taxpayer, even though such person may have become a total burden.

It should be remembered that the person who claims exemption as head of a family must qualify for it. Two single persons who divide between them, more or less equally, the financial and other responsibilities of a household cannot claim that either one is the head of the family. But if a single person actually assumes the total responsibilities of the household and is aided by having one of his brothers or sisters support himself and contributing an amount that could not practically be considered more than his board, such trivial circumstances must not be allowed to interfere with his clear claim for exemption.

A single person is the head of a family if by December 31 he had become the sole support of close relatives (by blood, marriage or adoption) living in the same household with him and looked upon as exercising a greater or less amount of control in the matters affecting the support and maintenance of the household.

The phrase "sole support" is here used in the sense that there is no other person to whom the dependents are looking for a substantial portion of their support. There may be another source of income, such as interest on bonds, dividends on stock, pension which, if meager enough, to still leave the recipient dependent, should not interfere with the claim for exemption. Such meager income of dependents, as well as the inconsequential profit on the board of any self-supporting member of the household, must however be included in the return of the head of the household.

But a division of responsibility will in every case exclude the parties from the claim for the additional exemption. Article 302 of Regulations defines that a head of a family is "a person who actually supports and maintains in one household or more individuals who are closely connected with him by blood relationship, relationship by marriage, or by adoption, and whose right to exercise family control and provide for these dependent individuals is based upon some moral or legal obligation."

Once the existence of the fact that

a taxpayer is the principal cause for the creation or maintenance of a home is established it cannot be destroyed by his mere temporary or unavoidable absence from it. If a father is left with a young child to interfere with his clear claim for exemption himself, and he places the child with relatives or elsewhere, he should still be considered the head of a family even if yet further force of circumstances would oblige.

PANHANDLE SECTION NOW BEING FURNISHED WITH A SUPPLY OF FREIGHT CARS

AMARILLO, TEX., Feb. 3.—As a result of recent meeting, held under the auspices of the Panhandle Plains Chamber of Commerce, in this city cars are being sent into the Panhandle country at the rate of 500 a day. It now appears that a large amount of the enormous crops will be saved. Had this movement been delayed a few days longer, farmers in this section would have sustained enormous losses.

Harvesters and grain dealers have been urged to co-operate with rail officials in keeping an adequate amount of grain ready for shipment at all times, as it is a well-known fact that a car shortage really exists, and while the Panhandle is being supplied with cars, some other section will necessarily suffer.

SALINAS TO SUCCEED CALLES AS SECRETARY

MEXICO CITY, Feb. 3.—Leon Salinas, who is en route to this city from Washington where he attended the Pan-American financial conference, will succeed Plutarco Elias Calles, resigned, as secretary of industry, commerce and labor, according to unofficial reports. Senior Calles will become chief of the publicity bureau of the committee in charge of the presidential campaign of General Obregon. Senior Calles is now under-secretary of the department.

LATE SPORT NEWS

SPUDDERS TO HAVE WELL BALANCED TEAM NEWS WRITER SAYS

A staff correspondent of the Sporting News declares in the latest issue of that baseball publication that "Wichita Falls ought to be about ready for the opening of the season," and quotes Ellis Hardy, former skipper of the Waco club, as declaring that "Wichita Falls will be a great addition to the league in every way."

"Even the schedule does not detract from Hardy's view of the matter," he adds, "and it is Hardy's contention that Wichita Falls should draw at least 150,000 persons during the season."

Referring to this city's chances in the pennant race, the writer apparently believes Wichita Falls will have an unusually well balanced team. "Wichita Falls got the best first sacker in the Texas League," he points out, "when it traded Pearson, Donald and Harkins to Houston for Suedecor, and it got a goal all around man when it traded Simms to San Antonio for Burch. It already had Storey and Moxan for the outfield, not to mention Charlie Miller, and now Jake Miller is added. It also has a pretty fair bunch of pitchers lined up."

The writer is mistaken in saying that the Spudders have Storey for the outfield—but Josephon has sent in his signed contract, and there are few, if any, better outfielders in the Texas League.

GUS HELFRICH HAS BEEN PURCHASED BY FORT WORTH TEAM

FORT WORTH, Feb. 3.—Gus Helfrich, pitcher, was bought today from the Nashville club of the Southern League by Fort Worth. He is a spitball artist and would be barred from the Southern circuit this year because of his freak delivery.

KNOCKOUT BROWN IS EASILY KNOCKED OUT

PEORIA, ILL., Feb. 3.—Tommy Gibbons of St. Paul, scored an easy win over George "Knockout" Brown, Chicago, here last night in ten rounds. Brown's face and body were badly cut by Gibbons' slashing blows, while the

St. Paul boxer escaped with a mark. Sammy Wade of Pekin, bout Tony Caponi of Stock Island, in eight rounds.

FRANCE WOULD EXTEND DAYLIGHT SAVING PLAN

PARIS, Feb. 3.—Daylight saving would be legally adopted in France for at least two years more under the provisions of a bill which has been drafted and which will be brought up in the chamber of deputies today.

Such a little more to pay for
Such a great difference in flavor



MAXWELL HOUSE COFFEE

Maxwell House Tea has the same excellent qualities

GOODNER WHOLESALE GROCERY COMPANY
DISTRIBUTORS—WICHITA FALLS
Phones: Uptown office 674 Warehouse 783

Five Million Dollar Oil Company

Has six producing wells (two wells now drilling on proven acreage), 15,000 acres choice leases located in 5 different oil fields in Texas. Three strings standard drilling tools, 12 standard derricks, 20,000 barrels storage tanks. Property well worth \$1,000,000.00, with only one million dollars stock outstanding, four million unissued. This company would like to figure on taking over a complete refinery or taking over small companies which have some production or choice acreage needing development.

For further details write, wire, or phone

ALLYN JONES

128 Burton Bldg. Phone L. 6942 Fort Worth, Texas

CURLEE & JOHNSON

Telephone 1821 Office Wichita State Bank
REAL ESTATE

CURLEE & JOHNSON REAL ESTATE COUPON
Please be careful to write very plainly and answer all questions.

What Street is the house or lot on?

What is the lot Number? What is the Block Number?

If the Lot has a House on it what is the street number of the House?

How many rooms in the House? Has it water? Gas? Electric lights? Sewerage? Has it a Garage?

What is the owner's name?

Give the owner's full address

If the owners have a telephone, give the number

What will owner sell for? How much cash does he want? \$.....

What is your name?

What is your address? Telephone No?

Write your name and address very plainly—we want you to be sure to receive your ticket.

For the full name and address of each and every person you can send us who wants to buy any property, we will also send you a FREE TICKET to the movie.

We will publish this coupon for a few days to remind all the ladies and young folks of our offer to give a free ticket to

MAJESTIC THEATRE

to each and every one who finds a home or a lot for sale and will fill in the above coupon about it and mail to us. Do not bring it—but mail it. Your ticket will be mailed to you promptly.

We are determined to have as complete a list of property for sale as can be obtained and we know the ladies and young folks can help us.

Send in your coupon and get a free ticket.

CURLEE & JOHNSON

Telephone 1821 Telephone 1821

Nasty Colds

Get instant relief with "Pape's Cold Compound"

Don't stay suffed-up! Quit blowing and snuffing! A dose of "Pape's Cold Compound" taken every two hours until three doses are taken usually breaks up a cold and ends all gripe misery.

The very first dose opens your clogged-up nostrils and the air passages of your head; stops nose running; relieves the headache, dullness, feverishness, sneezing, soreness, stiffness.

"Pape's Cold Compound" is the quickest, surest relief known and costs only a few cents at drug stores. It acts without assistance. Tastes nice. Contains no quinine. Insists on Pape's!

The World's Greatest Butter Producing Cow

This wonderful cow produced 28043.7 lbs. of milk and 1470.5 lbs. of butter in 365 days.

Her owner, Bernhard Meyer of FINDERNE Stock Farms, FINDERNE, N. J., says that during her test she was fed mostly on

SCHUMACHER FEED

This cow as well as 32 other World Champions have made their world records when fed SCHUMACHER FEED as the carbohydrate or maintenance part of their ration.

You will make no mistake in feeding YOUR cows the same feed that has produced more world's champions than all other feeds in the world combined. We can supply you.

J.G. JONES GRAIN CO.
Telephone 87 514 South St.

Carrying a Ton a Mile for less than a Cent

Freight rates have played a very small part in the rising cost of living.

Other causes—the waste of war, under-production, credit inflation—have added dollars to the cost of the necessities of life, while freight charges have added only cents.

The average charge for hauling a ton of freight a mile is less than a cent.

A suit of clothing that sold for \$30 before the war was carried 2,265 miles by rail from Chicago to Los Angeles for 16½ cents.

Now the freight charge is 22 cents and the suit sells for \$50.

The cost of the suit has increased 20 dollars. The freight on it has increased only 51 cents.

Other transportation charges enter into the cost of the finished article—carrying the wool to the mills and the cloth to the tailors—but these other charges amount to but a few cents more.

The \$10 pair of shoes that used to sell for \$5 goes from the New England factory to the Florida dealer for a freight charge of 5½ cents—only one cent more than the pre-war rate.

Beef pays only two-thirds of a cent a pound freight from Chicago to New York.

American freight rates are the lowest in the world.

This advertisement is published by the Association of Railway Executives

Those desiring information concerning the railroad situation may obtain literature by writing to The Association of Railway Executives, 61 Broadway, New York

TUESDAY, F...

DECLARES MUST RU AS SHE P

LONDON, Feb. 3.—The air as a rule the air as a rule...
Maj. Gen. Sir F...
before the meeting...
logical society...
High officials...
cluding the Prin...
ston Spencer Ch...
state for war, att...
Outlining the...
Sykes predicted...
open with a bat...
the air. Attack...
governed by air...
clared.

Commercial...
ler general point...
ly be converted...
merchant water...
two war vessel...
commercial air...
sary to insure w...
Sykes emphatic...
"all British" ai...
the British nau...
matic plan for...
air lines, espe...
lating to heavy...
planes will be...
routen in the ne...
Marshal Sir Dou...
Sesces will be...
Air Marshal Sir...
the address.

MARDI GRAS GALVESTON

GALVESTON, days of Feb. 16...
be given over...
val spirit as the...
Gras celebratio...
two days by the...
a secret organiz...
similar celebrat...
years.

It is the plan...
fuler of fun the...
sors. The K. K...
a big job, but t...
and perform an...
attain the result...
Monday, Feb...
rival of the Min...
will reach the...
annual Illumin...
K. K., which...
p. m. There...
out the day an...
Tuesday, Feb...
be featured by...
party for child...
di Gras hall of...
drens party wil...
in the afterno...
ball, which wil...
auditorium whic...
tired by coron...
ing which the K...
meet his queen...
masquerade aft...
tacle well wou...

REPORT PRE MAKING ON W

WASHINGTON...
Wilson has ma...
recovering fr...
down that he...
attend and pr...
of the cabinet...
mediate import...
tion, Secretar...
day.

Family dem...
port that Wils...
a cabinet meet...

NEW BREAD IN E

PARIS, Feb...
morning of th...
by President P...
signed putting...
to effect March...
at 48 francs...
at 48 francs.

Cards giving...
four hundred...
at the present...
by the municip...
families having...
at least more...
widows with...
than 18 years...
during the war...
and to the exte...
aged persons,...

HOUSTON RE HIGHW

HOUSTON, at...
bulletin. High...
able in the vic...
Groesbeck and...
journeys on di...
tions are not...
places will be...
not be passed...
great difficulty

ELECT SUR

Old and New...
SHAN...
P.

Now is...
Amman...
Ex-Governm...
men assist...
your incom...

Amman...
723 Indiana...

Why Pa FO

Live in a st...
own. Will...
50x150-foot...
payment, b...
will sell yo...
terms.

DECLARES BRITANNIA MUST RULE THE AIR AS SHE RULES WAVES

LONDON, Feb. 3.—"Britannia must rule the air as she rules the waves." That was the slogan... High officials of the government...

MARDI GRAS CARNIVAL AT GALVESTON FEBRUARY 16-17

GALVESTON, Feb. 3.—For the two days of Feb. 16 and 17 Galveston will be given over completely to the carnival spirit...

Monday, Feb. 16, will be given over to the ceremonies incident to the arrival of the king of the carnival...

Tuesday, Feb. 17, Mardi Gras, will be featured by an outdoor masquerade party for children and the annual Mardi Gras ball of the K. K. K.

REPORT PRESIDENT IS MAKING GOOD PROGRESS ON WAY TO RECOVERY

WASHINGTON, Feb. 3.—President Wilson has made so much progress in recovering from his nervous breakdown that he is in fit condition to attend and preside over a meeting of the cabinet...

NEW BREAD TARIFF IS IN EFFECT IN FRANCE

PARIS, Feb. 3.—At a meeting this morning of the cabinet, presided over by President Poincaré, a decree was signed putting a new bread tariff into effect...

HOUSTON REPORT ON HIGHWAYS AND WEATHER

HOUSTON, TEX., Feb. 3.—Moderate winds on Texas coast. Highway bulletin: Heavy rain, some impassable in the vicinities of LaGrange and Groesbeck...

ELECTRIC FLOOR SURFACING Old and New Floors Surfaced and Finished SHANNON BROS. PHONE 2172

Now is the Time to let Ammann & Jordan Ex-Government income tax men assist you in making your income tax report.

Ammann & Jordan 723 Indiana Ave. Phone 1543

Why Pay Your Money FOR RENT Live in a small house of your own. Will build you one on a 50x150-foot lot.

GRANDFIELD VOTES ON GAS FRANCHISE; ELECTION SATURDAY

GRANDFIELD, OKLA., Feb. 3.—An election will be held on Saturday, March 6, to determine the granting of a gas franchise to the Texas-Omar Gasoline Company...

Work has begun on the three-story hospital to be erected by Drs. Harper Wright and W. A. Fuqua.

Miss Calla Cato left Sunday for a short stay in Kansas City and St. Louis.

The ladies of the Episcopal church will hold a cake sale Saturday morning at the North Texas Furniture Store.

BETTER THAN WHISKEY FOR COLDS AND FLU

New Elixir, Called Aspironal, Medicated With Latest Scientific Remedies, Used and Endorsed by European and American Army Surgeons to Cut Short a Cold and Prevent Complications.

Every Druggist in U. S. Instructed to Refund Price While You Wait at Counter if Relief Does Not Come Within Two Minutes.

Delightful Taste, Immediate Relief, Quick Warm-Up.

The sensation of the year in the drug trade is Aspironal, the two-minute cold and cough reliever, authoritatively guaranteed by the laboratories...

All drug stores are now supplied with the wonderful new elixir, so all you have to do to get rid of that cold is to step into the nearest drug store...

When your cold or cough is relieved, take the remainder of the bottle home to your wife and babies, for Aspironal is by far the safest and most effective...

Drs. Hampshire & Hoover Practice Limited To Skin and Venereal Phone 2618, 311 First Nat'l Bank Bldg

Cuticura Soap IS IDEAL For the Hands

C. SCHULTZ, M. D. The Specialist Practice Limited to Chronic, Nervous and Special Diseases

FOR WOMEN Constipation is women's worst enemy. DR. TUTT'S LIVER PILLS regulate and cleanse. The great remedy for women's special ailments.

HOUSE COMMITTEE TURNS DOWN PLAN TO ADMIT MEXICANS

WASHINGTON, D. C., Feb. 3.—Representative Hudspeth's bill to admit Mexican, Cuban and Canadian laborers to the southwestern states...

Though a favorable report was urged on the measure by many Texas congressmen and taken up in the House, opposition of Representative Box, Texas member of the committee...

Influenza Again Sweeping Westward Warning the people that the influenza epidemic is again breaking out...

Persons who are weak and run-down, and have improper bowel action, who have not the strength to throw off the disease...

The action of Orogatone five grain tablets is to bring about a secretion of healthy bile, which prevents bile-stasis...

The action of Orogatone five grain tablets is to bring about a secretion of healthy bile, which prevents bile-stasis...

DR. A. JACKSON McNEES Residence Phone 90 Office, New City National Bank after Feb. 5th

CHIROPRACTORS Black & Black PALMER GRADUATES X-RAY EXAMINATIONS Address 702 1/2 Indiana. Phone 2599

Drs. Bailey & Strong Physicians and Surgeons DISEASES OF WOMEN Suite 4, Ward Bldg. Phone 908 Hours 9 a. m. to 6 p. m.

Cottage Cheese We make Cottage Cheese fresh daily—try a carton. Pure Milk Products Company 708 TENTH STREET

BODIES OF SIX MEN FOUND ASPHYXIATED IN A NEWARK HOTEL

NEWARK, N. J., Feb. 3.—Huddled together in two beds and a cot in a small room of a little hotel opposite the Market Street station...

ORGANIZE TO PROMOTE TRADING WITH RUSSIA

NEW YORK, Feb. 3.—The American Commercial Association to promote trade with Russia has been organized by more than 100 representatives of American business firms.

New Hair Growth After BALDNESS HAIR GROWN ON MR. BRITAIN'S BALD HEAD BY INDIANS' MYSTERIOUS HAIR GROWER My head at the top and back was absolutely bald...

How YOU May Grow YOUR Hair My honest belief is that hair roots rarely die even when the hair falls out through dandruff...

Hair Trouble Successfully Treated THE CALVAGURA METHOD IS A SCIENTIFIC, NATURAL METHOD, INVARIABLY PRODUCING GRITTYING RESULTS

Meeting at Our Fountain Is a common occurrence among friends. Our hot soda is so widely known and so universally liked...

Young Drug Company THE Orogatone STORE. Ninth at Indiana Phone 47

THE MEN'S SHOP 704-B Ninth Street PREWETT & BEALS We have just received some more of those good Western made Flannel Shirts in olive drab color, at \$7.50...

RANKIN AUDIT COMPANY Public Accountants and Income Tax Specialists Our staff is headed by a Certified Public Accountant...

TILLMAN COUNTY LEASES N. E. 1/4 of 16-4S-15 MAKE ME AN OFFER H. F. WURTZ 210 K. & K. Bldg. Phone 1734

Snowy lilies are the pride of every house-wife. Keep them in that condition by using Red Cross Ball Blue in your laundry...

Cracked Eggs at 5c per dozen White Produce Co., 102 Pecan St. 245-71c

ings in the federal courts if Secretary of State Lansing continues to refuse permission for resumption of commerce with Russia.

A resolution unanimously adopted declared Russia offered a unique opportunity for American commercial enterprise and technical skill.

YESTERDAY I WAS SICK, BILIOUS!

Last Night I took "Dodson's Liver Tone" and Now I Feel Grand—Calomel Upsets You! Salivates!

Have Your House Wired for electricity at once if you want to add to its convenience and comfort and do the work of a first class servant in many ways...

Citizen's Electric Co. "LET'S GO" 1235 22nd Street BIRMINGHAM, N.Y. Do It Now, Before You Forget

YOU ARE CHEATING YOURSELF Every Week You Have Your Washing Done the Old-Fashioned Way — BECAUSE — There is a better—easier—cheaper way to do your washing...

Western Electric Washer and Wringer We can prove every statement. We can show you how your clothes will last longer. With a Western Electric Washer and Wringer your clothes are gently rocked into cleanliness...

Hart Schaffner & Marx Good Clothes BORSALINO HATS, NETTLETON SHOES MANHATTAN SHIRTS Baum & Gardner EXCLUSIVE STYLES

NOCONA OIL AND GAS CO. WELL REPORTED SHOWING AN INCREASE

NOCONA, TEX., Feb. 3.—The packer has arrived for the Nocona Oil and Gas company test on the Lemon farm out north of town about eight miles. However, it is possible swabbing may continue a few days or longer as the oil is reported showing some increase which is encouraging, and about this time, better results might still be anticipated. Those who were at the well Sunday afternoon, say it surely looked good to see real oil coming out of a well in Montague county, and the old timers who have given it a looking over are convinced the Nocona test will make a well, provided the water can be shut off. This, then, leads to the belief that whether this well can be saved or not, enough has been found to firmly establish in the minds of the fraternity that a new oil field is being opened, and representatives of strong companies and individual oil operators have confirmed belief in the project and in Montague county by taking orders for acreage at good prices. And it looks like they will win handsomely on the gamble. This well has already shown several oil heads on partly of Montague county, and one with both oil and gas and at a depth which is considered to be probably the same sand as that found at Hewitt, Okla. which, then, leads to the five spots in southern Oklahoma. Added to this is the very favorable geological reports which have been made on parts of Montague county. This well is believed to have picked up one of these structures. In fact, one of the anticlines surveyed and mapped by the Nocona company by taking order for acreage at good prices. This well is believed to have picked up one of these structures. In fact, one of the anticlines surveyed and mapped by the Nocona company by taking order for acreage at good prices.

REAL ESTATE TRANSFERS.

W. B. Bennett and wife to Wichita Mill & Elevator Co., lot 5 and part of lot 4, block 4, Jalonic addition; \$2,500. W. B. Chaussey to R. H. King, lots 15 and 16, block 71, Floral Heights; \$4,700. L. E. Deaton et al to J. B. McFall, lot 3, block 714, Wichita Falls; \$17,500. J. H. Huey to Frank Marzani and wife, lot 2, block 2, Highland; \$17,500. John W. Laukar and wife to W. D. Clapp, lot 6, block 3, South Park; \$600. A. E. Bean and wife to J. E. Fisher, lot 11, block 2, Trueheart's subdivision; \$2,000. B. L. Belvee addition; \$2,000. Max W. Marzani and wife to B. E. Penner, lot "E", Anderson and Beas, subdivision of lots 2 and 3, block 248, Wichita Falls; \$2,000. W. Lee Moore et al to C. O. Walton, lot 2, block 188, Floral Heights; \$3,500. W. H. Martin et al to R. M. Hilliard, lots 23 and 4, Taylor subdivision; \$2,500. S. W. Riddick and husband to J. H. Roberts, lot 1, block 2, Jerome's first addition; \$6,000. J. E. Bean and wife to H. F. Beam, lot 5, block 134, Elvira; \$250. S. H. Friddy and husband to I. H. Roberts, lots 1 and 2, block 1, McLeod's second addition; \$6,000. J. G. Simpson and wife to A. H. Bosk, lots 6 and 7, block "B", Orange and Ballow addition; \$6,000. J. E. Stone to M. L. Tuttle, lot 11 and 12, Taylor subdivision; \$3,000. S. Sachs and wife to E. W. Shaw, lot 9, Bridwell subdivision of lots 4 and 5, block 250, Wichita Falls; \$2,500. F. M. Wisney and wife to Max Wertz, lot 5, block 202, Wichita Falls; \$9,500. Roy C. Taylor to H. E. Edleman et al, lots 3 and 4, Taylor subdivision; \$2,500. A. H. Williams to H. E. Edleman et al, lots 3 and 4, Taylor subdivision; \$2,500. Roy A. Taylor to L. E. Stone, lots 11, 12, 13 and 14, Taylor subdivision; \$5,000.

SUIT FOR GRADE CROSSING OVER T. & P. AT RANGER

RANGER, TEX., Feb. 3.—The Wichita Falls, Ranger & Fort Worth Rail Road Company is condemning a grade crossing over the right of way and tracks of the Texas & Pacific Railroad in this city. The hearing is to be held in Ranger next Friday. Permission was received of the federal court, which has receiver in charge of the Texas & Pacific, and of the federal administration to bring the proceedings.

WOMAN WANTS PLACE IN PRESIDENT'S CABINET

NEW YORK, Feb. 3.—Sentiment already crystallized among Republican women for a platform plan declaring for a federal department of education with a woman as secretary for a federal department of education with a woman as secretary of the state, according to Miss Mary Garrett Hay, who has just returned to New York from a visit to 29 states.

NAME IS ADDED TO U. S. CASUALTY LIST

WASHINGTON, Feb. 3.—Research of the American expeditionary force records of the war department has added the name of Private Elmer W. Johnson, Warren, Ark., to the list of those killed in action.

ADVANCE OF CRUDE TO RESULT IN WILD CAT GETTING BUSY

PITTSBURGH, Feb. 3.—The advance in the price of Pennsylvania crude oil to \$5.25 a barrel will result in the widest search for petroleum this section has known since the early days of the "oil excitement." According to authorities in the industry here, Already it has started, and leases are being taken on territory which was drilled over more than a half century ago and then abandoned for more productive fields. Drilling has been commenced in some of these leases, and results have been so good as to encourage others. On field in Allegheny county abandoned in the early seventies because the one well drilled over more than a half century ago has produced a number of wells the past few months. "The greater part of this development will be in western Pennsylvania and West Virginia," explained the head of a large corporation which has been developing oil territory for many years. "When oil was only a dollar a barrel one had to bring in a good well before he had a paying proposition. Now with oil at \$5.25 a barrel it pays to drill a lot of wells, even though they only produce a barrel or two a day. We reduce expenses by connecting these small wells to one power plant, and pumping them very thoroughly. While the initial cost of drilling is high, about three times as much as in the old days, economies of operation and the princely price of crude, make hunting for the Pennsylvania grade a pretty profitable investment."

Can Infant Cash Injury Sustained Before its Birth?

OMAHA, NEBR., Feb. 3.—Can an infant cash an injury sustained before birth for \$50,000? Anna Marie Lablin, age four months, wants to know. She brought suit against the traction company here for that sum, her attorneys alleging a bump on her mother's head, sustained in a street car accident, was transmitted to her by parental influence. Anna's attorneys allege she was a regular passenger, having paid her fare under the rule which permits children under five years to ride free when accompanied by a parent. They say an unborn child is a legalized entity. The street car company in its answer, due in court today, will claim Anna did not exist as a person until after her birth therefore that she had no dealings with the company.

Property is destroyed by rats and food devoured by them in this country, the production of which requires the work of about 50,000 men. This gives a total of 200,000 men whose economic output is devoted solely to feeding and otherwise providing for rats.

Snake Oil

It's the right one for Rheumatism, Neuralgia, Lumbago, sore, stiff and swollen joints, pain in the head, back and limbs, corns, bunions, etc. After one application pain usually disappears as if by magic. A new remedy used internally and externally for coughs, colds, croup, influenza, sore throat, diphtheria and sore eyes. This Oil is conceded to be the most penetrating remedy known. Its prompt and immediate effect in relieving pain is due to the fact that it penetrates to the affected part at once. An illustration: pour ten drops on the thickest piece of sole leather and it will penetrate through in three minutes. Accept no substitute. This great oil is golden red color only. Get it at Miller's Drug Store

"JAZZ" BRANCH OF CONGRESS PASSING ON LIVE QUESTIONS

WASHINGTON, Feb. 3.—Described as the jazz branch of the real law-making body, "the little congress" composed of secretaries and clerks of representatives and senators, has been formally organized and now is "deciding" national issues without thought apparently, as to how it might affect the elections next fall.

Dental Notice—Dr. Green, dentist. Easy workman; work guaranteed; prices very reasonable. 613 1/2 Eighth. Chickens and gardens will not mix. Sell your chickens to us. White Produce Co., 102 Pecan St. 245-77c

We wish to announce that we will do repair work beginning Feb. 1st and will give satisfaction on your car either in the repair department or on the wash rack. We make a specialty of greasing cars. C. B. Alvey; H. L. Douglas AUTO WASHING STATION 903 Lamar Street FOR RESULTS—Try Times Wash Ad.

Alberta Well Reported on Sand They have bored into 16 feet very rich oil sand found at about same depth as K. M. A. discovery well. We own and control two thousand acres choice leases between the K. M. A. well and Archer City, ranging in price from twenty-five dollars per acre to fifteen hundred dollars per acre. This acreage is surrounded by drilling wells with some of them nearly deep enough to find the sand. There will be a large advance in prices this week so get in quick, but be sure to see us before you buy. M'ADAMS AND LUSE, 515 Seventh street, next door St. James Hotel

Oil Leases Kemp-Munger-Allen Field Phelps-Hodgins Brokerage Co. 723 Indiana Ave. Phone 1543

PROFESSIONAL CARDS

- ATTORNEYS: ROBERT E. HUFF, Attorney-at-Law, Prompt Attention to all Civil Business, Notary Public in Office, Office Rear First National Bank. D. O. BEENE, Lawyer, 723 Indiana Avenue, Phone 1543. GARRIGAN, MCGOMERY, BRITAIN, MORGAN, Lawyers, Room 121, First National Bank Building. BULLINGTON, BOONE, HUMPHREY & HOFFMAN, Attorneys and Counselors at Law, Rooms 511-512-513, Kemp & Kell Bldg. A. W. GIBSON, Attorney-at-Law, Room 111, Hines Building, Phone 2594. JOHN C. KEY, J. W. AKIN, H. F. WELDON, KAY, AKIN & WELDON, Attorneys-at-Law, Office 418 3/4 National Bank Building. W. E. WILSON, Attorney-at-Law, Special Attention to Income Tax Matters, Residence Phone 27. WEEKS, MORROW, WEEKS & FRANCIS, Attorneys-at-Law, 513 First National Bank Building. P. A. MARTIN, (Formerly District Clerk), Lawyer, 511 Kemp & Kell Building, Practice in All Courts. T. F. HUNTER, Attorney-at-Law, Suite 204-206, First National Bank Building, PHONE 421. J. N. SHERRELL, 511 Kemp & Kell Bldg., Wichita Falls, Phone 2379. W. E. FITZGERALD, Attorney-at-Law, Office 404-204 First National Bank Bldg., Phone 117. E. W. NICHOLSON, Attorney-at-Law, Office 310 First National Bank Building. ZEB V. NIXON & ELMER DE MONTEL, Lawyers, 708 Ohio Avenue, Next Door to American National Bank. BERT KING, 320 First National Bank Bldg., Phone 7. County Attorney's Office, Phone 511. WAYNE BOMERVILLE, Lawyer, FLETCHER S. JONES, District Attorney, Wichita Falls, Texas, Phone 514. J. B. HATCHETT, Lawyer, 204 First National Bank Bldg., Phone 117. W. B. CHAUNCEY, Lawyer, Bernard Martin Bldg., R. G. O'NEIL, MARTIN & O'NEIL, Attorneys-at-Law, Office Room 206 Kemp & Kell Bldg. E. B. HENDRICKS, Chas. W. Dickey, HENDRICKS, DICKER & CLAGETT, Lawyers, McClurkan Bldg., Phone 416. WALTER NELSON, Attorney-at-Law, Office 218 First National Bank Building. E. H. GIPSON, Attorney-at-Law, Room 107, First National Bank Building, Phone 2527. E. E. FISHER, Lawyer, With T. F. Hunter, Phone 1379. 204-6 First National Bank Bldg. E. M. EDDLEMAN, Phone 89, 69 1/2 Eighth Street, First Floor Kemp & Kell Bldg. A. WILLIAMS, Attorney-at-Law, AYNESWORTH & WILLIAMS, Attorneys-at-Law, 708 Kemp & Kell Bldg., Phone 526.

Attention Auto Owners This is headquarters for Jenkins Vulcan Springs, Tyrian fabric and cord tires. We have just received two car loads of truck and commercial delivery bodies. Wichita Wheel & Body Works 508 Ohio Ave. Phone 1777

Special Offering 25 or 50 acres in Block 294 northeast Electra, between the Burk Peyton and Hazel Burk wells. Price \$150 per acre. M. F. ARMSTRONG Postoffice Box 332 Wichita Falls, Tex.

White Trucks Protect Your Investment MOTOR Trucks are an investment. Rightly used, they should earn dividends large enough and long enough to write themselves off the books and then make a clear profit. The investor in a bond is as keenly interested in the soundness and stability of the issuer as he is in the terms of the bond. So the purchaser of a truck should be interested in the permanence and stability of the maker. The purchaser of a White Truck backs his investment in it with the strength of The White Company, with its years of successful experience, with its thousands of trained employees, with its tens of thousands of trucks in active service, with its millions of capital, and a service organization, nation wide, which has no parallel in the industry. THE WHITE COMPANY CLEVELAND OVERLAND MOTORS CO., DISTRIBUTORS 9th and Travis. Phones 1616, 2781 Wichita Falls, Texas 100,000 MILES and MORE

REPORT ON... 321.7... TULSA, OKLA... BREN-WOOL... TO RESUME OR... PUBLIC ST...

Phone 2810 714 Ohio Ave. Basement Central Stock Exchange

LOUIS A. ROBINSON & CO.

Ohio Avenue

In the heart of the business district, one-story brick business building, 60x100 feet, now renting at \$1000 per month and will bring fifty per cent more. This is an unusually good investment at \$10,000. \$15,000 cash balance in one, two and three years.

Tenth Street

Beautiful two-story brick, ten room dwelling, modern fitted with two large cellars, two-story garage, brick garage and cement driveway. This place is ideally located for a permanent home, \$25,000, one-half cash.

Tenth Street

Located upon 65x100 FOOT LOT two-story, ten-room dwelling, strictly modern; hardwood floors and fixtures; cement driveway and large garage; excellent buy at \$22,500; one-half cash.

Tenth Street

Eleven-room home; modern up-to-date; garage and servants house; large cellar; two-story garage; two-story garage and cement driveway. This place is ideally located for a permanent home, \$25,000; one-half cash.

Eleventh Street

Seven-room dwelling, servant's house and double garage; brick floor; hardwood floors; tile bath room; \$17,500; \$10,000 cash, balance upon excellent terms.

Eleventh Street

Six-room stucco dwelling, hardwood floors, strictly modern, garage and servant's house; beautiful home, \$17,000; one-half cash.

Huff Avenue

Seven-room dwelling, strictly modern, lot 50x175 feet, garage and servants house, cement driveway. A comfortable home for \$14,000; one-half cash.

Huff Avenue

Five-room cottage, breakfast room, two hardwood floors, brick fire place; built-in bookshelves; French doors, electric light fixtures, garage and servants house, cement driveway; \$22,500.

Eleventh Street

Twelve-room furnished home, modern throughout, garage and servants house, screened-in back porch, cement walk and driveway, fenced-in front yard, beautifully finished inside. This place is nicely furnished throughout and can be had for \$25,000; \$4,000 cash.

Tenth Street

Five-room cottage, modern, north front, garage and servants house, cement driveway and walk. This place can be bought, furnished, for \$12,000; one-half cash.

Monroe Street

Driveway and walk. This home is upon a corner lot fronting 150 feet on Monroe, \$9,500; \$5,000 cash.

Collins Avenue

Beautiful cottage, five rooms, three hardwood floors, attractive mantles, strictly modern, French doors, garage and servants house. This place is located upon a corner lot and as this street is soon to be paved is an excellent buy at \$22,500; one-half cash.

Taylor Street

Cottage, five rooms, strictly modern, electric light fixtures, strictly modern, edge-grain floors, garage and cement driveway. An attractive home at \$12,500; \$2,500 cash.

Grace Street

Six-room duplex cottage just completed, modern in every way, strictly modern, modern, garage and driveway. This is a beautifully finished home, \$12,500 one-half cash.

Polk Street

Six-room dwelling just completed; modern in every way, garage and driveway; fireplace, French doors, built-in features and nice light fixtures; \$8,500; one-half cash.

Eleventh Street

A nice six-room cottage, modern, garage and servants house. This place is in an excellent state of repair and is an ideal home at \$12,000; \$1,000 cash.

Film Street

Cottage, five rooms, beautifully finished with edge-grain floors, built-in features, \$11,500; half cash.

Lucile Street

Beautiful cottage, five rooms and breakfast room; modern up-to-date. This is an attractively finished place, \$12,500; \$2,500 cash.

Polk Street

Five-room cottage, garage and cement driveway, \$6,500; \$2,000 cash.

Taylor Street

Five-room cottage, strictly modern, French doors and built-in features, large garage and cement driveway. An excellent buy at \$6,500; good terms.

Fourteenth Street

Four-room cottage, close-in, sleeping porch, modern, with the exception of hot water. This place is a real bargain at \$1,500; \$200 cash.

Polk Street

Aeroplane garage, large enough to make six-rooms. This place is located upon an unusually high lot and is a bargain at \$1,500; \$200 cash.

Taylor Street

Cottage upon corner lot 50x100 feet, three sleeping rooms and large pantry, sleeping porch, garage. No separate connections, but has three bedrooms on the premises. This is a front front and is only two blocks from the car line. This is a real bargain at \$2,000; one-half cash.

Collins Street

Fifty by one hundred fifty foot lot. This is an excellent place for the erection of a nice home; \$1,500; \$500 cash.

Monroe Street

A bargain in a 60x150 foot lot at \$1,500.

SPECIAL

Long term lease on sixteen-room dwelling located close in on the pavement; this place furnished throughout for roomers and has a well established patronage. This lease can be taken over, together with all the furniture and fixtures for \$5,000. An excellent business opportunity for anyone desiring to open a high-class rooming house.

LOUIS A. ROBINSON & CO.

Basement Central Stock Exchange Phone 2810 714 Ohio Avenue

O. F. MARCHMAN Real Estate and Investments Phone 2851

A good corner close in on Lamar street, lot 60x150 feet, with two six-room houses on it. We consider this a good buy for \$25,000.

A good five-room house located near the schools, on a 57 1/2x165-foot lot; \$6,500; \$1,000 cash.

An extra nice six-room aeroplane bungalow with breakfast room in the 1100 block on Ninth street. Hardwood floors, ample closet room. Garage and solid driveway. \$15,500; one-half cash.

An elaborate seven-room brick home on Alma street, hardwood floors throughout, French doors, beautiful light and bath fixtures. Garage and servant house; \$20,000. This is a real home and a good buy.

A 5-room house with breakfast room, two rooms, hardwood floors, built-in features. Garage and servant quarters; \$19,000.

Located on a corner lot on 12th street, a five-room modern cottage with breakfast room, garage and two-room servant house; \$13,500.

Furnished complete, a six-room modern home with breakfast room, located on a 60x175-foot corner lot.

An extra nice six-room house in the 1100 block on Burnett street, consisting of 11 rooms, extra fine fixtures, all built-in features. Garage and driveway; \$22,500.

A beautiful home on Huff avenue consisting of seven rooms and breakfast room, hardwood floors, French doors, all built-in features, extra nice light and bath fixtures, furnished complete for \$40,000.

Two brand new six-room houses, with breakfast room in each, garage and servant house for \$25,000 furnished; one-half cash.

A brand new five-room cottage on Grant street, located on a 60x150 foot corner lot; \$2,800; good terms.

Furnished complete an eight-room two-story modern home, hardwood floors, French doors, tile bath, two-story servant house, garage and cement driveway. \$30,000 unfurnished; good terms.

O. F. MARCHMAN Real Estate and Investments 723 Indiana Ave. Next Door to Woolworth's Phone 2851

THE ROBBINS CO. REAL ESTATE AND INSURANCE

- \$20,000-New 6-room attractive dwelling with breakfast room, double garage and usual amount of built-in features. This very desirable place is situated on a paved street, has a north front, French doors, built-in features and nice light fixtures; \$20,000. Terms to be arranged with purchaser.
- \$15,500-New 6-room dwelling with hardwood floors, servant house, garage, driveway. This place is situated on a paved street and has a north front. Terms to be arranged with purchaser.
- \$13,000-Five-room modern dwelling with double garage and servant's room. This place is situated on a paved street and is a good buy. Terms one-half cash, balance one, two and three years.
- \$11,000-Delightful 7-room dwelling with breakfast room, electric light fixtures, built-in features. This place is situated on a street soon to be paved and is one of our best bargains. See us for terms.
- \$12,500-Six-room dwelling with hardwood floors, garage and servant's room. This place is situated on a paved street and will consider it priced lower than other places of similar value. See us for terms.
- \$12,000-New close-in 6-room dwelling with breakfast room, garage, driveway and most attractive built-in features. This splendidly located dwelling is situated on a corner lot on a paved street and will sell to some one readily. Terms \$6,500 cash, balance one, two and three years.
- \$11,000-New 6-room modern dwelling with hardwood floors, most attractive electric light fixtures, the usual built-in features and garage with concrete driveway. This place is situated on a paved street and can be bought on the most favorable terms of any place of its value that we have listed at the present time.
- \$9,000-Six-room modern dwelling with sleeping porch, double garage and driveway. This property is situated one block from car line and is completely furnished. It can be had for the very low cash price of \$2,500 and it is a bargain.
- \$8,500-This is our best buy for \$8,500. It is a most attractive 5-room new dwelling. It is on a prominent street, corner lot and has an east front. It has two rooms with hardwood floors; has very attractive breakfast room and is an all-around good buy. Terms \$4,000 cash, \$4,500 balance, balance \$150 per month for 36 months.
- \$4,000-Attractive 4-room dwelling with garage and driveway. It is situated in a splendid neighborhood and is strictly a bargain. Terms \$2,100 cash, balance \$1,900 favorable to purchaser.
- \$5,750-Close-in 4-room dwelling with garage and driveway. Terms \$1,500 cash, balance like rent.
- \$5,250-Close-in 5-room modern dwelling. This is strictly a bargain. See us for terms.
- \$4,000-New 6-room dwelling. This place is one block from sewerage and electric light and gas and can, therefore, be bought at this time at a bargain. Terms \$1,000 cash, balance \$150 per month for 36 months. This is a chance for someone to succeed with us in the past, will surely soon be raised by the owner, as it is priced out of line with other places of the same value.

THE ROBBINS COMPANY Insurance and Real Estate PHONE 2101 809 SCOTT AVENUE WESTERN GLASS & PAINT CO. Wholesale and Retail All Kinds Glass, Paint, Wall Paper and Picture Frames WE INSTALL GLASS 713 NINTH STREET PHONE 178 DRINK ADAM'S ALE The pure revitalized distilled drinking water and save a doctor's bill. Call 1620 and have a bottle delivered at your door. ADAMS DISTILLED WATER CO. 1800 Holiday Times Want Ads Get Results. Try Them!

Too Late to Classify

FOR RENT-Furnished upstairs bedroom in private home. Phone 900. 248-21P WANTED to buy: Some second-hand electric bus fans. Call at Found's Laundry. 248-11P FOR SALE-Empty 500-gallon capacity, suitable for fuel oil purposes. Western Glass & Paint Co. Phone 4178. 248-31P 1400 POLK ST.-Nicely furnished apartment and garage; men only. 248-21P FOR SALE-New slightly used three-burner oil stove and oven, wood stove, dresser, bed, table, chairs, etc. Complete for housekeeping room at bargain if sold at once. Southeast corner Ave. H and Buchanan. 248-21P FURNISHED HOME FOR LEASE For lease, nine-room modern home on paved street, close in. Phone 306. 248-11P ROOM for rent to two or three men. Phone 1063. 248-21P WILL buy a lot in Burk Burnett if close in or suitable for small tool house and office location. Describe location fully and amount of money if any, with title without mineral right in first letter. D. O. U. Box 567, Burk Burnett. 248-21P FOR RENT-Five-room modern home in Southland addition close to car line. Lease at \$125 a month, with \$375 in advance. HOMER REALTY COMPANY, 248-21P 715 Seventh st.

CURLEE & JOHNSON REAL ESTATE 1821

A Real Bargain Close in on Broad, south front 5-room modern; this lot is worth the price asked and the house is bringing good rent, \$735.00.

CURLEE & JOHNSON REAL ESTATE 1821

Too Late to Classify

ONE bay more four years old with hauler on, one big Jersey cow, one small steer, one two year old heifer, one Jersey calf. Will be sold at Elly Found on February 12th, between the hours of 10 and 1. If not called for, Morgan, The Found Man. 248-21P FOR RENT-Bedroom in new home to working couple, woman or girl. 10th Taylor. 248-31P TWO large well furnished, connecting rooms, bath and every convenience on paved street, close in. Will rent separately or together. References required. Address Box 187, care Times. 248-21P WANTED-A nice refined lady to do my cooking and housekeeping for the rent of room and board for herself and husband; no children. Phone 2008. 248-21P FOR RENT-Seven room furnished house, garage and servant house. Apply 1922 Sixth st. Will be vacant February 7th. 248-21P FOR SALE-One 16x16 tent, walled on all sides, extra fly with tent. Will sell cheap. 606 Austin st. 248-21P ONE five-passenger Ford car for sale cheap; also one lot in the Floral Heights addition on Hayes st., 711 Ohio. Phone 2885. 248-21P HOUSE and lot for sale, part trade same. Inland addition close to car line. Lease at \$125 a month, with \$375 in advance. HOMER REALTY COMPANY, 248-21P 715 Seventh st.

ROAD CONDITIONS. General remarks: All unsurfaced highways are improving rapidly. Port Worth to (By dirt, or unsurfaced roads). Brownwood: Passable with light cars; rough and many chugholes. Burk Burnett: Passable; cut up badly; heavy about 16 ft. Ranger: All roads bad and given to mudholes; not reported open through journey. Southward points to Waco: Scarcely passable; rough, rutted and deep chugholes. Northward points: Scarcely passable in through journeys; rough, boggy in many places. Wichita Falls: Passable, roads still bad about Jackboro. Unsettled weather is probably over the above routes during the next 24 hours. Fred W. Hamner, Local Observer. TWO THEATERS AND OTHER BUILDINGS BURN Picher, Okla., Feb. 3.-Fire of incendiary origin early today destroyed two theaters and several office buildings. One building was damaged to stop the flames. Loss was estimated at \$65,000, less than one-fifth of which was insured.

BEST LEASE OPPORTUNITIES 1-26 acres between the GENERAL and the UNITED CHIEF wells in the south end of Block 829, only a mile north of Peter Kanning well. This lease is absolutely secured by drilling; production on three sides. We can sell from 3 to 23 acres at a very attractive price. We have the country and pay fabulous prices for leases where there is no production when you can buy this acreage practically surrounded by production for a great deal less money. This section is sure to have a big play within the next thirty days. Don't overlook this opportunity. 2-23 acres two miles from the K. M. A. well and practically offset by well drilling at present. Can sell this lease at \$90 per acre, 25 per cent less than the price on adjoining acreage, or we can sell for \$100 to \$120 per acre and pay fabulous prices for leases where there is no production when you can buy this acreage practically surrounded by production for a great deal less money. This section is sure to have a big play within the next thirty days. Don't overlook this opportunity. 3-105 acres in the Denton county school lands west of Wichita Falls, being about two miles east of shallow production and about three miles west of the Sun acre, oil and even rentals on this land now pay about 15 per cent on price asked. We can find no better speculation than this. Tell us your wants when you want to buy or sell oil leases, royalties or production.

TEXAS INVESTMENT SYNDICATE 714 Seventh Street. Phone 1499 By Appointment.

FOR SALE-HOUSE TO BE MOVED Modern 5-room house, first-class condition. A bargain. First come, first served. Phone 1599. BOBBY BURNS. Real Estate. Office 224. First National Bank

Bargains in Used Cars 2 HUPMOBILES 1 CASE, 7-PASSENGER 1 NEW FORD COUPE 1 DODGE 1 OAKLAND ROADSTER NOLEN-STRINGER COMPANY Phone 1409 715 Tenth St.

TIMES DAILY MARKETS New York Stocks, Grain and Provisions, Cotton and Livestock.

COTTON MARKET. NEW YORK, Feb. 3.-The cotton market was lower during today's early trading, owing to the earlier ruling of near trading in Liverpool and continued weakness of foreign exchange. Private cables attributed the relative weakness of March in the English market to large stocks and a poor crop demand, combined with long liquidation and houses with Liverpool connections with sellers here on the opening day. Nothing in the news to disturb the more optimistic view of price prospects developed yesterday and the stock market opened steady but spot houses were among the early sellers while there was scattering liquidation and local pressure which soon carried prices off to 35.80 for March and 34.00 for July or 20 to 30 points net lower. Slight rallies in the old crop portions on reports of heavy rains in the eastern belt and complaints of delayed farm work. New crop months were relatively steady but increased offerings, however, and the decline extended to 35.71 for March and 34.00 for July, or 25 to 40 points net lower. Trading was not active and there was a slight recovery to 35.71 for March and 34.00 for July, or 25 to 40 points net lower. The continued weakness of foreign exchange had an unsettling effect on the afternoon market and active months sold 40 to 74 points net lower with the March selling at 35.35 and July at 31.25, under the influence of a net decline of 27 points but recovered half the loss on buying believed to be for Japanese account. Cotton closed easy.

New Orleans Cotton. NEW ORLEANS, Feb. 3.-Poor cables and the further decline in sterling rendered moderately heavy selling of cotton in the early trading today which more than offset the effect of a net decline of 27 points on reports of heavy rains in the eastern belt. The weather map indicated heavy rains in the eastern belt and lighter rains in the western belt, but where excessive moisture has been completed of all winter. The afternoon market and active months sold 40 to 74 points net lower with the March selling at 35.35 and July at 31.25, under the influence of a net decline of 27 points but recovered half the loss on buying believed to be for Japanese account. Cotton closed easy.

Spot Cotton Market. DALLAS, TEX., Feb. 3.-Spot cotton steady; middling 41.25. WICHITA FALLS, Feb. 3.-Spot cotton steady; middling 40.75. GALVESTON, TEX., Feb. 3.-Cotton spot steady; middling 41.75.

CORNEIL OPEN HIGH LOW CLOSE Feb. 1.434 1.444 1.43 1.43 Mar. 1.354 1.364 1.344 1.344 July 1.324 1.334 1.314 1.314

OATS. Feb. 3.-Oats 52 52 52 52 July 47 47 47 47

POKRO. Feb. 3.-Pokro 37.60 37.75 37.35 37.50 July 37.60 37.75 37.35 37.50

LARD. Feb. 3.-Lard 22.50 22.65 22.30 22.45 July 22.50 22.65 22.30 22.45

WHEAT. Feb. 3.-Wheat 20.00 20.05 19.85 19.90 July 20.00 20.05 19.85 19.90

KANSAS CITY MO. Feb. 3.-Cash wheat lower; steady to 10c lower. No. 1 hard \$2.04 1/2; No. 2 \$2.04 1/2; No. 3 \$2.04 1/2; No. 4 \$2.04 1/2; No. 5 \$2.04 1/2; No. 6 \$2.04 1/2; No. 7 \$2.04 1/2; No. 8 \$2.04 1/2; No. 9 \$2.04 1/2; No. 10 \$2.04 1/2; No. 11 \$2.04 1/2; No. 12 \$2.04 1/2; No. 13 \$2.04 1/2; No. 14 \$2.04 1/2; No. 15 \$2.04 1/2; No. 16 \$2.04 1/2; No. 17 \$2.04 1/2; No. 18 \$2.04 1/2; No. 19 \$2.04 1/2; No. 20 \$2.04 1/2; No. 21 \$2.04 1/2; No. 22 \$2.04 1/2; No. 23 \$2.04 1/2; No. 24 \$2.04 1/2; No. 25 \$2.04 1/2; No. 26 \$2.04 1/2; No. 27 \$2.04 1/2; No. 28 \$2.04 1/2; No. 29 \$2.04 1/2; No. 30 \$2.04 1/2; No. 31 \$2.04 1/2; No. 32 \$2.04 1/2; No. 33 \$2.04 1/2; No. 34 \$2.04 1/2; No. 35 \$2.04 1/2; No. 36 \$2.04 1/2; No. 37 \$2.04 1/2; No. 38 \$2.04 1/2; No. 39 \$2.04 1/2; No. 40 \$2.04 1/2; No. 41 \$2.04 1/2; No. 42 \$2.04 1/2; No. 43 \$2.04 1/2; No. 44 \$2.04 1/2; No. 45 \$2.04 1/2; No. 46 \$2.04 1/2; No. 47 \$2.04 1/2; No. 48 \$2.04 1/2; No. 49 \$2.04 1/2; No. 50 \$2.04 1/2; No. 51 \$2.04 1/2; No. 52 \$2.04 1/2; No. 53 \$2.04 1/2; No. 54 \$2.04 1/2; No. 55 \$2.04 1/2; No. 56 \$2.04 1/2; No. 57 \$2.04 1/2; No. 58 \$2.04 1/2; No. 59 \$2.04 1/2; No. 60 \$2.04 1/2; No. 61 \$2.04 1/2; No. 62 \$2.04 1/2; No. 63 \$2.04 1/2; No. 64 \$2.04 1/2; No. 65 \$2.04 1/2; No. 66 \$2.04 1/2; No. 67 \$2.04 1/2; No. 68 \$2.04 1/2; No. 69 \$2.04 1/2; No. 70 \$2.04 1/2; No. 71 \$2.04 1/2; No. 72 \$2.04 1/2; No. 73 \$2.04 1/2; No. 74 \$2.04 1/2; No. 75 \$2.04 1/2; No. 76 \$2.04 1/2; No. 77 \$2.04 1/2; No. 78 \$2.04 1/2; No. 79 \$2.04 1/2; No. 80 \$2.04 1/2; No. 81 \$2.04 1/2; No. 82 \$2.04 1/2; No. 83 \$2.04 1/2; No. 84 \$2.04 1/2; No. 85 \$2.04 1/2; No. 86 \$2.04 1/2; No. 87 \$2.04 1/2; No. 88 \$2.04 1/2; No. 89 \$2.04 1/2; No. 90 \$2.04 1/2; No. 91 \$2.04 1/2; No. 92 \$2.04 1/2; No. 93 \$2.04 1/2; No. 94 \$2.04 1/2; No. 95 \$2.04 1/2; No. 96 \$2.04 1/2; No. 97 \$2.04 1/2; No. 98 \$2.04 1/2; No. 99 \$2.04 1/2; No. 100 \$2.04 1/2; No. 101 \$2.04 1/2; No. 102 \$2.04 1/2; No. 103 \$2.04 1/2; No. 104 \$2.04 1/2; No. 105 \$2.04 1/2; No. 106 \$2.04 1/2; No. 107 \$2.04 1/2; No. 108 \$2.04 1/2; No. 109 \$2.04 1/2; No. 110 \$2.04 1/2; No. 111 \$2.04 1/2; No. 112 \$2.04 1/2; No. 113 \$2.04 1/2; No. 114 \$2.04 1/2; No. 115 \$2.04 1/2; No. 116 \$2.04 1/2; No. 117 \$2.04 1/2; No. 118 \$2.04 1/2; No. 119 \$2.04 1/2; No. 120 \$2.04 1/2; No. 121 \$2.04 1/2; No. 122 \$2.04 1/2; No. 123 \$2.04 1/2; No. 124 \$2.04 1/2; No. 125 \$2.04 1/2; No. 126 \$2.04 1/2; No. 127 \$2.04 1/2; No. 128 \$2.04 1/2; No. 129 \$2.04 1/2; No. 130 \$2.04 1/2; No. 131 \$2.04 1/2; No. 132 \$2.04 1/2; No. 133 \$2.04 1/2; No. 134 \$2.04 1/2; No. 135 \$2.04 1/2; No. 136 \$2.04 1/2; No. 137 \$2.04 1/2; No. 138 \$2.04 1/2; No. 139 \$2.04 1/2; No. 140 \$2.04 1/2; No. 141 \$2.04 1/2; No. 142 \$2.04 1/2; No. 143 \$2.04 1/2; No. 144 \$2.04 1/2; No. 145 \$2.04 1/2; No. 146 \$2.04 1/2; No. 147 \$2.04 1/2; No. 148 \$2.04 1/2; No. 149 \$2.04 1/2; No. 150 \$2.04 1/2; No. 151 \$2.04 1/2; No. 152 \$2.04 1/2; No. 153 \$2.04 1/2; No. 154 \$2.04 1/2; No. 155 \$2.04 1/2; No. 156 \$2.04 1/2; No. 157 \$2.04 1/2; No. 158 \$2.04 1/2; No. 159 \$2.04 1/2; No. 160 \$2.04 1/2; No. 161 \$2.04 1/2; No. 162 \$2.04 1/2; No. 163 \$2.04 1/2; No. 164 \$2.04 1/2; No. 165 \$2.04 1/2; No. 166 \$2.04 1/2; No. 167 \$2.04 1/2; No. 168 \$2.04 1/2; No. 169 \$2.04 1/2; No. 170 \$2.04 1/2; No. 171 \$2.04 1/2; No. 172 \$2.04 1/2; No. 173 \$2.04 1/2; No. 174 \$2.04 1/2; No. 175 \$2.04 1/2; No. 176 \$2.04 1/2; No. 177 \$2.04 1/2; No. 178 \$2.04 1/2; No. 179 \$2.04 1/2; No. 180 \$2.04 1/2; No. 181 \$2.04 1/2; No. 182 \$2.04 1/2; No. 183 \$2.04 1/2; No. 184 \$2.04 1/2; No. 185 \$2.04 1/2; No. 186 \$2.04 1/2; No. 187 \$2.04 1/2; No. 188 \$2.04 1/2; No. 189 \$2.04 1/2; No. 190 \$2.04 1/2; No. 191 \$2.04 1/2; No. 192 \$2.04 1/2; No. 193 \$2.04 1/2; No. 194 \$2.04 1/2; No. 195 \$2.04 1/2; No. 196 \$2.04 1/2; No. 197 \$2.04 1/2; No. 198 \$2.04 1/2; No. 199 \$2.04 1/2; No. 200 \$2.04 1/2; No. 201 \$2.04 1/2; No. 202 \$2.04 1/2; No. 203 \$2.04 1/2; No. 204 \$2.04 1/2; No. 205 \$2.04 1/2; No. 206 \$2.04 1/2; No. 207 \$2.04 1/2; No. 208 \$2.04 1/2; No. 209 \$2.04 1/2; No. 210 \$2.04 1/2; No. 211 \$2.04 1/2; No. 212 \$2.04 1/2; No. 213 \$2.04 1/2; No. 214 \$2.04 1/2; No. 215 \$2.04 1/2; No. 216 \$2.04 1/2; No. 217 \$2.04 1/2; No. 218 \$2.04 1/2; No. 219 \$2.04 1/2; No. 220 \$2.04 1/2; No. 221 \$2.04 1/2; No. 222 \$2.04 1/2; No. 223 \$2.04 1/2; No. 224 \$2.04 1/2; No. 225 \$2.04 1/2; No. 226 \$2.04 1/2; No. 227 \$2.04 1/2; No. 228 \$2.04 1/2; No. 229 \$2.04 1/2; No. 230 \$2.04 1/2; No. 231 \$2.04 1/2; No. 232 \$2.04 1/2; No. 233 \$2.04 1/2; No. 234 \$2.04 1/2; No. 235 \$2.04 1/2; No. 236 \$2.04 1/2; No. 237 \$2.04 1/2; No. 238 \$2.04 1/2; No. 239 \$2.04 1/2; No. 240 \$2.04 1/2; No. 241 \$2.04 1/2; No. 242 \$2.04 1/2; No. 243 \$2.04 1/2; No. 244 \$2.04 1/2; No. 245 \$2.04 1/2; No. 246 \$2.04 1/2; No. 247 \$2.04 1/2; No. 248 \$2.04 1/2; No. 249 \$2.04 1/2; No. 250 \$2.04 1/2; No. 251 \$2.04 1/2; No. 252 \$2.04 1/2; No. 253 \$2.04 1/2; No. 254 \$2.04 1/2; No. 255 \$2.04 1/2; No. 256 \$2.04 1/2; No. 257 \$2.04 1/2; No. 258 \$2.04 1/2; No. 259 \$2.04 1/2; No. 260 \$2.04 1/2; No. 261 \$2.04 1/2; No. 262 \$2.04 1/2; No. 263 \$2.04 1/2; No. 264 \$2.04 1/2; No. 265 \$2.04 1/2; No. 266 \$2.04 1/2; No. 267 \$2.04 1/2; No. 268 \$2.04 1/2; No. 269 \$2.04 1/2; No. 270 \$2.04 1/2; No. 271 \$2.04 1/2; No. 272 \$2.04 1/2; No

Science and Invention

Tests You Must Go through if You Would Fly for Your Country



"Probably eighty per cent of the sick calls on the other side are made up of sore throats," says the report of the Air Service Medical. That's why this aviation candidate is being examined so thoroughly for adenoids and diseased tonsils.



The aviator must be a good judge of distance. If he isn't he will not be able to tell the arrangement of an enemy formation or land safely at high speed. Here he is being tested for stereoscopic vision. If he has it he is probably a good judge of distance.



The aviator must have good ear-rotation sense. When he is shrouded in cloud it tells him whether or not he is flying on an even keel. This sense depends on a fluid in the canals of the inner ear. One test is to douche the ear with cold water and then have the subject attempt to point (with eyes closed) at where he last saw the examiner's finger.

When one eye is shaded from the light and the other is covered and uncovered rapidly, the pupil of the eye that is shaded will dilate and then contract about as the uncovered eye does—that is, it will if the eyes have normal connection between the fibers of the two optic nerves.



Another test of the aviator's ability to accommodate himself to the diminishing supply of oxygen at high altitudes. With this machine the amount of oxygen in the air breathed can be accurately controlled.



Testing the psychological effects on the aviator of lack of oxygen, to determine how efficient he will be when he is flying at high altitudes.

How much can you see without turning your head? To determine this, the aviation candidate is asked to fix his uncovered eye on the white spot in the center of the perimeter, as the machine is called, and, without removing his gaze from this spot, to indicate when he sees another spot move into the field of vision.



Of one hundred fliers only sixty-one can work at an altitude of more than 20,000 feet. The rebreathing machine determines precisely the altitude at which the flier will fail.



After the examining surgeon has found the ears of the applicant free from apparent disease, he places him twenty feet away with his back turned, and tests the ability of each ear to hear whispered numbers and words.

With eyes closed, the applicant is whirled to the left five times in ten seconds. If he is normal he will, when the chair comes to a stop, feel that he is falling to the right, and in trying to overcome it he will actually fall to the left.

"It Looked Like a High Column of Smoke"

THE art of photographing tornadoes is still in its infancy. Tornadoes have a pronounced aversion to sitting still and looking pleasant. They are excessively rare visitors in any given locality, and generally the heavy clouds by which they are attended shed such darkness about that a good photograph is almost unobtainable.

The accompanying photograph is probably the clearest and best ever taken of a tornado funnel-cloud. Mrs. Charles S. Aldrich of Elmwood, Neb., writes us that it was taken at that place on April 6, 1919, by a high school boy, whose camera was too small to get all of the funnel in one picture; hence he took the upper and lower parts separately, in quick succession, and a professional photographer put the two negatives together. The dark blotch at the lower end of the funnel is where a farmhouse of stucco is being twisted off its foundations. The writer says:

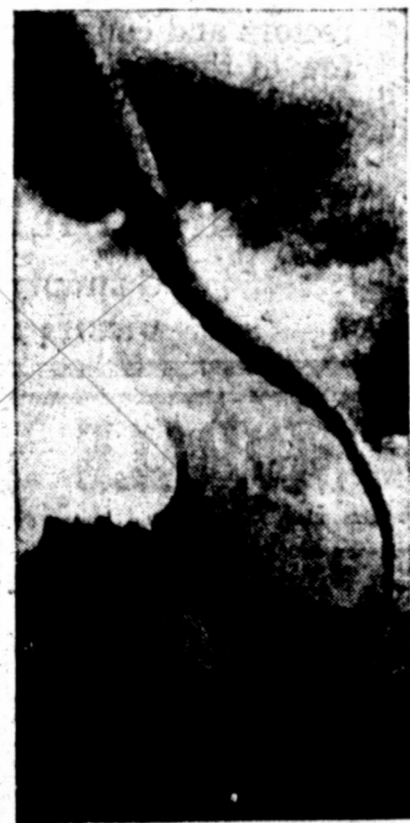

—Photo Popular Science.

"At First We Thought It Was a Fire; But Immediately a Terrific Rattling Told Us It Was a Tornado."

Gas Attacks? Beetles Invented Them Millions of Years Ago.

A tornado is a waterspout on land. It is a very powerful local vortex in the air, always beginning at a considerable level above the earth and working downward. Within the vortex the air is rarefied by centrifugal action, and is cooled in consequence of its rarefaction. This cooling causes the moisture in the air to condense in the form of a more or less funnel-shaped cloud, which shows the position of the vortex. The actual shape of the cloud varies. It has been described by observers as "balloon-shaped," "basket-shaped," "egg-shaped," "trailing on the ground like the tail of an enormous kite," "like an elephant's trunk," etc. It is often seen to twist and coil like a snake.

The speed with which the air revolves in the tornado whirl is being estimated, from its effects on masonry and other structures in its path, at upward of 500 miles an hour in some cases. The tornado as a whole, however, travels over the ground at a much more moderate speed—perhaps forty miles an hour, on an average.

Concerning the Carabao. In the United States the carabao, or water buffalo, is an object seldom found outside zoos and circus exhibits, but in the Philippine Islands it is nearly as common as horses are here. In fact it is the draft animal of the natives. But it differs from horses, and even oxen, which it slightly resembles, in that it is very fond of the water and is most unhappy if not allowed to spend some time each day in a pool or stream.—Popular Mechanics.



—Popular Science Photo. These Beetles Are Carrying on a Gas Attack.

Who Wants to Find Trouble?

The man who is looking for trouble needs no lamp, but the man with the automobile is likely to encounter trouble at some dark spot along the road and the trouble lamp is always a great help to him in locating his embarrassment. The trouble lamp is a long, flexible cord with plug on one end and lamp on the other, and the proper connection being made, the lamp may be carried to any part of the car for the purpose of illumination. It is a somewhat unhandy thing to dispose of when not in use, but not so with the trouble lamp recently developed. The whole apparatus is mounted in a box, the cord winding about a reel on a spring. When in use the cord reels out to any length required to reach the most distant part of the car and when released the cord rolls up and it, with the lamp, is stored away in the box.

Sleeve Protectors for Work Girls.

Salegirls as well as those employed in offices find that brushing about the counters and desks is hard on the exposed portions of their sleeves and the custom is generally followed of wrapping a piece of paper around the arms at the wrist as a means of protecting the clothing. The over-lapping edges are secured by a pin or, better yet, by one of the gummed labels made use of in many offices. One thoughtless girl in a large dry goods store made use of the firm's postage stamps for this purpose until called down for this act of extravagance. Sleeve protectors of stiff paper are now made for these persons. The paper is yielding enough to offer no obstacle to free movements of the hands and yet stiff enough to offer ample protection. Being adjusted about the wrists, it is held in place by a gummed tag which comprises a part of the sleeve protector. It is proposed to make use of these as advertisements and to distribute them among those who can make use of them.

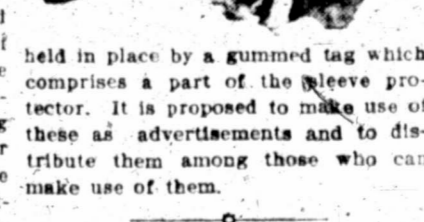

Metric System for U. S.

Adoption by the United States of the metric system of weights and measures as essential to postwar trade expansion in Latin-America is recommended to Congress by the International High Commission, of which Secretary of the Treasury McAdoo is chairman.

The Hand at the Window.

Many devices have been made for the purpose of passing a signal of the prospective movements of another in the rear, but none of them seems to have the element of reliability of the hand signal which is universally used in communities all over the world where the thoroughfares are more or less crowded. In inclosed cars this system is somewhat interfered with by reason of the fact that there is no convenient way of exposing the hand. A window has been devised for this purpose. A metal frame is inserted in the glass or the curtains at the side nearest the driver, be it right or left, and the opening is covered by a transparent sheet which is hung loosely, and through this opening the hand may be thrust at will.



While the flying man may not be supposed to be much on his feet, he needs good ones, and the examination for flat feet and fallen arches is a very thorough one.

20.
10.
15.
20.
25.
30.
35.
40.
45.
50.
55.
60.
65.
70.
75.
80.
85.
90.
95.
100.
105.
110.
115.
120.
125.
130.
135.
140.
145.
150.
155.
160.
165.
170.
175.
180.
185.
190.
195.
200.
205.
210.
215.
220.
225.
230.
235.
240.
245.
250.
255.
260.
265.
270.
275.
280.
285.
290.
295.
300.
305.
310.
315.
320.
325.
330.
335.
340.
345.
350.
355.
360.
365.
370.
375.
380.
385.
390.
395.
400.
405.
410.
415.
420.
425.
430.
435.
440.
445.
450.
455.
460.
465.
470.
475.
480.
485.
490.
495.
500.



FEBRUARY WILL BE MEMBERSHIP MONTH FOR F. H. METHODISTS

At his regular service Sunday evening Rev. W. L. Tittle, pastor of Floral Heights Methodist church, announced that the month of February would be called "membership month" for the new Floral Heights congregation. The pastor stated that those who joined this church during the month of February would be enrolled as charter members of the church along with those who have already joined. The plan is to record the names of the charter members of the congregation in a bound volume to be kept in the permanent records of the church.

Rev. Mr. Tittle remarked that the Floral Heights Methodist church had already passed the experimental stage and was an assured success. He said that when an elegant church was completed and every department of the church was well housed and equipped that those who are enrolled as charter members of the congregation would have just cause for being proud of the fact that they were numbered with those who cast their lot with this new enterprise from the very beginning. He asks all who are intending to hold their membership in the Floral Heights Methodist church to let him know it as soon as possible that no names be omitted from this charter roll of membership. The pastor's telephone number is 2263, and he resides at 2210 Tenth street.

PROMINENT CLUBS OF GOTHAM RAISE DUES

NEW YORK, Feb. 3.—Many of New York's prominent clubs have raised their dues because of the increased cost of food, rent and expenses it was learned today. Loss of revenue due to prohibition also caused some clubs to increase annual dues. Some clubs have decided to meet the higher costs by higher initiation fees and holding drives for new members.

Among the organizations advancing dues are the University club, the Colony club, Columbia club and Players club.

DO YOU KNOW?

The Eternal Paradox of Things Manifests Itself in Guaranteed Goods
That article can only be guaranteed that doesn't need it. Most people nowadays keep posted on quality. They know the advertised and trade-marked brands almost as well as the dealer. Such goods need go guarantee. However it is best to trade at a store like ours where you may be sure to find just the quality of goods which you want.

Special Attention Given Our Prescription Dept.

CONNECT YOUR HOME WITH A FIRST CLASS DRUG STORE
Palace Drug Store
PHONE 341-340 ONLY THE BEST FREE DELIVERY

First Attention to All Orders For the Sick

LANDSCAPE ARTIST TO ASSIST LEAGUE BEAUTIFYING CITY

Axel C. Pharo-Gage, who was named Saturday as advisory architect to the Civic League, has organized the purpose of conducting a program of landscape gardening and architecture in Wichita Falls. The company, which Roderick Tait is general manager, has offices at 822 Ohio and is opening a studio at 1504 Burnett street.

Mr. GAGE, who was discharged recently from the air service, balloon section, has done a great deal of landscape work in this country, and comes to Wichita Falls with letters of recommendation from high officials of the Chesapeake & Ohio railroad, the labor commission of the

state of Virginia and from many wealthy and prominent individuals in the east. He is a native of Sweden, and a graduate of the Royal Botanical Gardens at Kew, England.

Mr. Gage laid out the Indian Springs and Glen Echo additions to Columbus, O., the grounds at White Sulphur Springs, W. Va.; the state normal school grounds at Farmville, Va.; the city reservoir and city park grounds of Columbus; the Appleton estate on Long Island, N. Y., and the estates of a great many wealthy men and women throughout Ohio and Virginia. He is well acquainted with the physical conditions of the soil in Texas, and feels that he can be of help in making Wichita Falls a more home-like, more attractive city.

"I am bringing my family here," he told a representative of The Times, "and I intend to make this my home. I want to have a part in your program to make Wichita Falls a better place in which to live."

Notice to Creditors of the Gibbins Co. You are hereby notified that R. C. Patterson, 701 Union National Bank building, Houston, Texas, has been appointed receiver of the Gibbins Company. All persons having claims against this company of any description are requested to present claims to receiver.

Union Painters. You are hereby instructed to turn in your due book to the secretary at the Labor Temple immediately. This action is taken so that our auditors can examine same for approval. C. C. Andrew, Recording Secretary, Local Union No. 293. 242-9tc.

On and after Feb. 1, 1920, I will limit my practice to obstetrics, diseases of women, consultation visits, and office practice. Office 402 First National Bank Bldg. Phone office 222 residence 462. Dr. L. Mackechny.

Phone 2432 1510 Filmore St.
Miss Ruth Robertson
Remodeling a Specialty. Parlor Millinery.

HOLLINGER & YAUGER
TYPEWRITERS
807 NINTH STREET PHONE 1358
"WE FIX ALL MAKES" "PROMPT SERVICE"

THE STORE OF QUALITY FOR MEN
Featuring Hickey Freeman and Stratford Clothes
First showing of Spring Hats
KAUFMAN & LEVIN
717 Eighth Street
The Store that Makes You Feel at Home

Films Developed
Rolls, Any Size, 15c
Packs, Any Size 15c
PRINTS
1 1/2 x 2 1/4 or smaller, 5c
2 1/2 x 3 1/2, and up to 4 1/2 Post Cards, 5c each.
We do not sacrifice quality for speed. Let our film expert give you better results.
REXALL DRUG STORE
719 Indiana Avenue



We are authorized dealers for "Eastman Kodaks"

Wilford Harrison Drug Co.
SUCCESSORS TO MORRIS DRUG STORE
PHONE NO. 9 WICHITA FALLS, TEXAS
704 Indiana Avenue

HEALTH APPLIANCES
The application of heat to the body when needed and internal bathing under your doctor's orders are two means of keeping yourself free from sickness. We carry a complete line of FOUNTAIN SYRINGES AND HOT WATER BOTTLES
The Miller Drug Store
WE SELL Orgatone H.T. THORNBERG, PROPRIETOR.
Phone 193 or 194 Ohio at Eighth Free Delivery

THIS BANK IS BUILT—
on personal service, courteous treatment and every banking accommodation consistent with good business.

AMERICAN NATIONAL BANK
Wichita Falls, Texas

- DIRECTORS**
WM. N. BONNER
H. B. HINES
B. D. DONNELL
H. S. GRIFFIN
R. M. WAGGONER
A. C. PARKER
R. S. NIXON
F. L. M'COY
H. G. BURLEW

YOUR BANKING BUSINESS CAREFULLY AND PROMPTLY TRANSACTED
Large resources, a strong board of directors and capable management are but a few of the many strong features that commend this bank to any one considering the opening of an account.
WICHITA STATE BANK & TRUST CO.
Guaranty Fund Bank
WICHITA FALLS, TEXAS

Protect Your Eyes
Ask yourself the question, "Are my eyes normal and in good condition?" You can truthfully answer this in your own mind. Then if you feel that they need attention do not wait but act at once and come to see our graduate optician for examination.
Art Jewelry Co.
Optical Parlor

The Agency of Specialists
Reports of adjusters disclose great disappointment among assureds who have suffered recent losses when they realize they have been carrying about one-half enough insurance to replace their loss. Your property has doubled in value the past four years. Have you doubted your insurance?
The best time to think of a loss is before it happens
LOWRY-FINCH & COMPANY
Successors to Patterson-Reese & Prothro
"ESTABLISHED SINCE 1883"
616 Eighth Street Phone 87

Automobile, Workmen's Compensation, Public Liability, Plate Glass, Residence Burglary, Personal Accident and Health, and Bonds of Every Description.

COFFEE AND MORALE By FLORA G. ORR
Formerly Home-Economics Writer, United States Food Administration
Think back. Was there ever a time even during the most serious and crucial periods of the great war, when you were unable to have a cup of fragrant, steaming coffee for your breakfast?
Other things disappeared from the grocery shelves, but there was always coffee. Other parts of the restaurant menu were seriously curtailed, but nobody struck coffee from the list.
No matter how hard the times coffee was always on hand.
Quite a bit of favoritism, wasn't it? Or was it?
We learned, during the war, how to get along without sugar in cakes and desserts; we learned that we could eat cornbread and barley muffins in place of white bread; we learned how to cut down on meats and fats.
The Food Administration at Washington told us these things must be done and taught us how they might be done.
In addition to cereals, milk and cheese, fats and meats, the United States Food Administration must have had coffee under serious consideration.
For there were black times in 1918 when all ordinary commerce was at a standstill. Unless we sent steady every available ounce of food to the allies and our own soldiers, victory of the enemy seemed imminent. This meant that every ship not bound elsewhere on an absolutely necessary errand must be pressed into service for his direct shipment of food from the United States to France or England.
Eighty per cent of all the coffee imported into the United States is grown in South America. From North and a very different voyage than straight across the ocean to France or England.
Yet there never was a time when ships were not being sent to South America for coffee. Why?
Because Mr. Hoover believed that the American people needed coffee.
Coffee tends to tone up the system when the body is temporarily below par. It stimulates the heart action, it assists digestion.
Nothing else can so cheer up a man who awakes with a groggish or a down-in-the-mouth feeling. Nothing else makes him feel so good without any ill after-effects.
Wise wives have always known that the time to talk to a man is after the rolls and coffee, not before.
In other words, coffee is, as Mr. Hoover said when his food value was questioned, "a psychological necessity."
So you did not have to get along without coffee during the war. At all times dealers were allowed to maintain a "visible supply" of one million and a quarter bags of coffee. This was not as much coffee as goes to make "going" enough to give each of us a cup of coffee every day.
Mr. Hoover was unwilling that the American people should have to go without coffee. He saw its direct relation to morale in war time. Mr. Hoover gave coffee its first official recognition as a necessity.
"WHO CAN BEAT IT?"
Ohio at Sixth Telephone 35

VOLUME
R
PLAN
AGRE
RA
Expected
Be Aff
ANTI-STR
ELIM
Recognize
Theories
Rather
WASHINGTON
ment on rail
reached total
conferences of
bills. Two
tied when
summed today
law shall p
adequate to
certain def
the lines an
whether a
commission
the rate. T
law shall s
adjust strik
tween work
There will
sion in the
conference
cations.
In general
measures th
will reco
theories of
er than ne
function of
committee
present. B
responsibility
measures w
increase in
11 is to be
Nearly fo
demand a f
era rate. G
George F. I
tor of the
stated toda
President
and chairm
House inte
tees. Hamp
by repres
Orange, th
and Farm
clare farm
of the road
YOUNG
PUSH
TO C
LOND
the Exch
from Cor
The
with the
stantin
ish enu
shevik a
dertaken
EXTENSIV
CORPUS
More than
ized exp
repairs w
in its reb
as storm
ment by
South T
ous other
tion, Mr.
total muc
PALM
WILL
UNTIL
STILL
MEAS
ME
Special to
WASHI
Members
committee
Sheppard
ican labo
states pres
at a mee
last of th
expressed
favorably
familiar
the seat
possible t
despite t
committee