

ORDERS TO FURTHER REDUCE NUMBER OF MEN AT CALL FIELD

SIXTY-FIVE ENLISTED MEN, SEVEN OFFICERS AND GUARDS AFTER MARCH 31.

MAJ. RUSSELL HAS ARRIVED

Mrs. Russell is Daughter of Doctor Kendall One of Organizers of City National Bank.

Call Field's inhabitants after March 31 will number 65 enlisted men, seven officers and 100 civilian guards and workmen, orders having been received to discharge all men and officers above this number.

Mrs. Russell is due to arrive some time this week. Her coming will be of much interest locally, as she is a daughter of Doctor Kendall, one of the organizers of the City National Bank, and one of the most prominent men in this section during the early days of Wichita Falls.

There is very little transpiring at Call Field, since flying has been abandoned, and the men demobilized. This past week the visit of several officers at the field, en route to Post Field, where they were taking airplanes from Tallaferro Field, helped relieve the monotony somewhat.

Major Atkinson is to be discharged as soon as an officer arrives at the field to relieve him of his duties as head of the hospital.

Lieutenant Caspary, Stearnes, Green and B. F. Ramsour will remain at the field for the present, and Lieutenant Tarry has succeeded Lieutenant Brown as quartermaster. On a leave which has just terminated, Lieutenant Tarry was married in Shreveport, La., and they are now at home at Call Field.

NEW SUITS FILED IN SEVENTY-EIGHTH COURT

The following cases have been filed for trial in the 78th district court: Mogul Oil Co. against J. A. Jones Jr., damages; Jack Baldwin against W. E. Martin et al, damages; Mabel Johnson against Robert Lee Johnson, divorce; C. F. Wilson against Ben Corde, injunction; Blanch Phips against Rosa Powell, trespass to try title; D. W. Bird against the National Bank of Commerce, garnishment; D. W. Bird against S. H. Jones, debt; Rena Williams against J. R. Newland et al, accountings.

POSTOFFICE URGES CO-OPERATION TO "SPEED UP SERVICE"

In order to speed up service, and to keep pace with the steady growth and development of the city, several changes in the operation of the Wichita Falls postoffice are being planned by Postmaster Ed Howard. One of the most important of these will be the classification of the two postoffice letter drops into a drop for city mail only and one for all out-going mail. Through the use of this system mail will automatically be classified by the senders and a great deal of sorting and office work will be eliminated.

Postmaster Howard also is instituting a campaign urging men and women of this city, and residents of outside points, to address all letters more in detail; to state in every instance possible the complete street number, instead of sending mail with a city address only.

"Wichita Falls has outgrown the village class," the Postmaster said Saturday, "and it is an imposition on the postoffice to address a letter simply, 'John Jones, Wichita Falls.' This is a falling of many banks in sending out monthly statements, and also a habit into which many oil companies have fallen. If street numbers are added on addresses, the delivery service of the postoffice can be speeded up materially."

Firms with clients outside the city also are urged to ask their clients in answering to give complete addresses in order to facilitate delivery here.

CAPT. EARL EDDLEMAN RETURNS FROM SERVICE

Captain Earl Eddleman is back in Wichita Falls after receiving his discharge from the service. He will resume his practice of law here and for the time being has a desk with Norris Martin and Thomas and Bland, first floor Kemp & Keel Building. Captain Eddleman was commissioned at the first officers training camp, getting through the examination despite a stiff finger and a broken arch which he sustained as a result of early accidents. He did not succeed in getting across, as he had desired, early in 1918, and when he finally was preparing to go overseas the armistice ended the movement to France. He has been retained at Camp Travis until recently, and for a time considered remaining in that city, but the lure of Wichita Falls proved too strong.

The hearty recommendations of satisfied customers are an important factor in the steady growth of the National Bank of Commerce, which has deposits of more than three million dollars.

There is no service that a safe, conservative financial institution can render that is not enjoyed by those who bank with the National Bank of Commerce. Small deposits are as cordially welcomed as large.

ATTRACTIVE EXHIBIT FROM DEPARTMENT OF MANUAL TRAINING

Results of this year's work in the manual training department of the high school are on exhibition in the Campbell-Anderson display window on Indiana. Useful and ornamental articles have been cleverly combined in the construction of various models of tabernets, book stands, foot stools, hall racks and articles of similar nature. Distinctive among the collection are a neatly constructed shoe shining stand, an attractive reading lamp, and a writing desk showing unusually skillful workmanship. A plate rack, an office stool, and similarly useful articles complete an exceptionally interesting exhibition.

The manual training department is under the management of I. O. Holland and the year has seen much development in that phase of the school work. The classes include both boys and girls and the work is of an essentially practical nature. Completed work is turned over to the student furniture makers and is given a useful place in the homes.

FIRE MARSHAL IS TO HAVE REPRESENTATIVE "CLEAN-UP WEEK"

S. W. English, state fire marshal, visited Wichita Falls Saturday, inspected the local fire department and made a general tour of the city in company with Fire Chief McClure.

As a result of the marshal's inspection, members of the fire prevention division of the state will come to this city on March 24 to work with the Civic League during "clean-up week." "Mr. English stated," declared Chief McClure, "and it is a point I have been emphasizing for a long time, that many fires start in Wichita Falls through waste paper that is blown about the city streets. In my own mind there is no doubt that the fire that destroyed the Fort Worth & Denver warehouse started in just that manner—a spark from a locomotive lighting a piece of paper blown against the side of the warehouse. Unless the business district is cleaned up thoroughly, and kept clean, Wichita Falls will be re-rated by the state, and a general shake-up may result."

Is the Love of Music in Your Home? For the next few days we will have to offer for immediate delivery 1 Baldwin Parlor Grand Piano \$1000 1 Howard Baby Grand (Baldwin Mfr.) \$650 1 Collins-Decker Players \$600 2 Collins-Decker Pianos at \$325 Our sheet music, player rolls, stringed instruments and talking machine department will be open in a few days—goods are arriving daily. The Wichita Music Company Everything Musical Masonic Building Corner 10th and Scott

Tomorrow and This Week A showing of new Suits, Coats and Capes— Over two hundred garments to select from. Prices range from \$19.50, \$24.75, \$29.50, \$34.75, \$39.50, \$29.50, \$59.50 to \$79.50 New Dresses at \$19.50, \$24.75, \$29.50, \$34.75, \$39.50, \$49.50 to \$59.50 New Hats tomorrow at \$3.95, \$5.95, \$7.50, \$9.75, \$12.50, \$14.75, \$19.50 to \$34.75. GILDHOUSE FASHION STORE 818 Indiana Avenue "WHERE WOMEN AND STYLE GET ACQUAINTED"

The New March Victor and Edison Records Are Here (Old Folks at Home 2, Juanita, Conway's Band, Old Black Joe 2, Massa's In de Cold, Cold Ground—Conway's Band 85c Serenade, Fernand Pollain 85c The Butterfly, Fernand Pollain 85c The Lark, Zimbalist, Efreem \$1.50 Over There, Caruso \$2.00 (Have a Heart—Fox Trot, Conway's Band, Welcome Honey to Your Old Plantation—One Step—Conway's Band 85c (Spring Song—Violin, Pitzer, Extase—Cello, Bourdon 85c (Mary, You're a Little Bit Old Fashioned, Harrison, (You Planted a Rose, Harrison 85c Pull For the Shore, Peerless Quartette 85c (Hello, Boys, I'm Back Again, Quinn, (At the Fountain of Youth, Quinn 85c (Go To Sleep, My Dusky Baby, Kline-Baker-Dunlap, (Rockin' Time, Kline-Baker-Dunlap 85c Little Honolulu Lou, Harrison 85c Pieta, Signore! (Lord, Have Mercy!), Caruso, Enrico \$3.00 Kiss Me Again, Garrison, Mabel \$1.00 Songs My Mother Taught Me, Kreisler, Fritz \$1.00 Faust—Salut, Oemeure, Martinelli, Giovanni \$1.50 (Faust—All Hail, Thou Dwelling Lowly) My Irish Song of Songs, McCormack, John \$1.00 (Head Over Heels—Medley Fox Trot, Joseph C. Smith's Orchestra, (I'm Always Chasing Rainbows—Medley Fox Trot—Smith's Orchestra \$1.35 (Till We Meet Again—Waltz, Nicholas Oriando's Orchestra, (Beautiful Ohio—Waltz, Waldorf-Astoria Dance Orchestra 85c (Oul Oul, Marie—Medley One-Step, Pietro, (Sweet'n' Pretty—Fox Trot, All Star Trio 85c (Rockin' the Boat—Fox Trot, Joseph C. Smith's Orchestra, (The Girl Behind the Gun—Medley One-Step, Joseph C. Smith's Orchestra 85c (In the Land of Beginning Again, Charles Harrison, (I found the End of the Rainbow, Charles Harrison 85c (I'm Waiting for You, Liza Jane, Vernon Dalhart, (Mummy Mine, Sterling Trio 85c (Beautiful Ohio, Olive Kline-Marguerite Dunlap, (Dear Little Boy of Mine, Elsie Baker \$1.00 There's Somebody Waiting for Me, Harry Lauder \$1.25 VISIT OUR CONCERT HALL—IT WILL BE A PLEASURE TO PLAY ANY VICTOR OR EDISON RECORD YOU MAY WISH TO HEAR.

WATCH Monday's Specials AT SAUL'S Every Monday—Read Them! Gingham, Apron Checks and Percales, Monday only 18c Any Ladies' Hat in stock, to make room for new ones, Monday only \$5.00 Carhart's Overalls, Monday only \$2.19 75 pair Women's Slippers, small sizes only—Monday only 98c Saul's Saul's

Special Offer On The New Edison 'The Phonograph with a Soul' Pay nothing down on the instrument; pay only for a selection of records. We will deliver the instrument of your choice to your home at once. No further payment for thirty days. Then small monthly payments as arranged. WILLIAM & MARY MODEL This is an ideal opportunity for you to own Mr. Edison's great musical instrument which recreates music on a plan by which you can hardly feel the expense. You make no large payments at any time. Come in tomorrow. Hear the New Edison recital in our concert hall. Compare this recreated music with the reproduction you have heard on talking machines, then ask, if you wish, about our special easy payment offer. The New Edison "The Phonograph with a Soul" Mack Taylor Wholesale and Retail Phones 184-882 812-814 Ohio

Social Circles

SOCIAL MEETING OF THE BETA DELPHIANS

The Beta Delphian Society will hold a social meeting Thursday evening at the home of Mrs. Bernard Martin 1108 Park street. It is especially desired that the charter members be present, as well as the new members.

EPWORTH LEAGUE TO ENTERTAIN ST. PATRICKS

A St. Patrick's entertainment will be given by the Epworth League of the First M. E. Church Monday evening. A prize will be presented to the person wearing the most original costume representing some Irish character.

REPORT FROM DIVISIONS AT ALLIANCE MONDAY

The Woman's Alliance of the First Baptist church will meet in business session at three o'clock at the church on Monday afternoon. Full reports from all divisions will be expected. The regular business session will be preceded by a meeting of the executive committee at 2:30.

MRS. J. V. C. CHRISTENSEN ENTERTAINS HOUSE GUESTS

Mrs. J. V. C. T. Christensen is entertaining at her house guests Mrs. Otwell S. Baker, of Dallas, and Mrs. Charles F. McComas, of Los Angeles, California. Mrs. Christensen's mother, Mrs. C. W. McComas, left Wednesday for a visit with relatives in Dallas after a several days stay with her daughter here.

HIGH SCHOOL SENIORS ENJOY MOONLIGHT PICNIC

The High School Seniors, chaperoned by Misses Hendrick and Roby, enjoyed a delightful moonlight picnic at the lake Friday evening. Eight cars carried the jolly "bunch" to the head of the lake where the picnic took the form of a "welfare roast." Marshmallows were roasted over the big camp fire, and at a late hour the Seniors reluctantly left the scene of enjoyment to wend their way homeward.

BIBLE CLASS ENTERTAINED AT HOME OF MRS. BULLARD

The Ladies Bible Class of the M. E. Church, South, were charmingly entertained by Mesdames Bullard and Hammock at the home of Mrs. Bullard, 710 Denver street, in a business and social meeting. Refreshments of ice cream and cake were served to the following members and guests: Mesdames Richardson, Blankenship, Hutton, Waggoner, Cox, Hammock, Hartsook, Scrogan, Humphries, Crowell, Martin, Whiteacre. The meeting this week will be with Mrs. Nolen.

MRS. SIMON HOSTESS TO NEW IDEA CLUB

Mrs. J. J. Simon was hostess to the New Idea Club Wednesday afternoon. The usual needle work and "chat" occupied the afternoon and the hostess served a refreshment course consisting of shrimp salad, pickles, hot rolls, prune whip, cake and coffee. Guests of the club were Mesdames

Tibbets and Bullington and members present were Mesdames Carey, Corbett, Dobson, Newton, Simon, Wolfe and Campbell. The meeting this week will be with Mrs. Wolfe.

SUNDAY SCHOOL CLASS ENTERTAINS ON THURSDAY

The Clabby Sunday School Class entertained the Teachers Training Class and the Lots Class of the First Baptist church at the home of Mrs. Wiley Robertson, 1411 Tenth street, Thursday afternoon. An informal program was the feature of the afternoon given in the following order:

Class song of the Clabby Class. Reading, "The Boys Are Coming Home," Alice Brown Yeager—Mrs. Wilson. Solos, "The Robins Spring Song" from Shanewis and "The Cane Song" from Shanewis, Mrs. W. S. Hobbs with Mrs. Kathleen Stonecipher at the piano. Short sketch, "What They Should Not Do," members of the Clabby Class. Short talks by Mesdames Stayton and Powers. A vote of thanks was given to Mrs. Stayton, formerly the teacher of these classes before they were divided. After the course was served. About 50 members of the three classes were present.

MRS. SCOTT ENTERTAINS WITH BRIDGE PARTY

Mrs. Herbert Scott entertained in honor of her guest, Miss Audrey McReynolds of Dallas, with a bridge party Friday afternoon. The rooms were attractive and spring-like in their decorations of pink carnations, white narcissus and fern. Bridge was played during the afternoon and Mrs. William Kennedy won high score, an exquisite silver tray, while the honor guest, Miss McReynolds, was presented with a favor, hand-made lingerie. The dining room was in pink roses and white narcissus. Mrs. Benjamin F. Ramsour, of Call Field, poured tea. The table held a large basket filled with the favored flowers, while over the table were strewn the white and pink blossoms and fern. Pink candles shaded in pink added the soft rose tint glow to the entire room. A salad course and chicken à la king were served followed by a delicious ice. About 40 guests were present.

INTERESTING PROGRAM BY THE NEW CENTURY CLUB

Mrs. J. Sam Barcus was leader of the New Century Club at the regular meeting at the library Wednesday afternoon. "Writers of Hymns and Songs" was the subject and the following program was given: A roll call answered with favorite hymns with the author. "Two Famous Songs, Star Spangled Banner and The Marseillaise," Mrs. Adams, after which Mrs. Walker sang two verses of "The Marseillaise." "Women Writers of Hymns," Mrs. Snider. "How Hymns Promote Religious Ideas," Mrs. Walker. "Men Writers Mrs.," Mrs. Guest. "Popular Songs," Mrs. Martin with examples of the popular music given

by Misses Schaffer, Crockett and Martin, students of Saint Mary's Academy. "Keep the Home Fires Burning," Miss Crockett. "Can't You Hear Me Calling, Caroline," Miss Martin. "Aloah Oe," Trio, Misses Crockett, Schaffer and Martin. "Smiles," Miss Crockett. "Perfect Day," Miss Martin. "Rosery," Miss Schaffer. "Beautiful Ohio," Trio, Misses Martin, Schaffer and Crockett.

Members present were Mesdames Adams, Barcus, Barnard, Burnside, Clifford, Daniel, Felder, Hartsook, Juest, McCutchen, Montgomery, Snider, Silk, Walker, Whitney and Martin. Guests of the club were Mrs. Sidney Smith of Dallas and Misses Crockett, Schaffer and Martin.

MRS. EVANS HOSTESS TO SUNDAY SCHOOL CLASS

Mrs. Evans was hostess to the B. J. P. Sunday School Class of the M. E. Church South, at her home at Call Field Friday afternoon. The members of the class met at the church where they were waiting to take them to the Camp, and upon their arrival several planes entertained them for a period with the various "stunts" that are so rare now. The home was in St. Patrick's decorations and the entertainment was in the form of an Irish love story contest. The feature of the afternoon, however, was the refreshment course. Each girl was given an army mess kit and the mess call given. Much difficulty was encountered in opening and "manipulating" the kits but at last this was mastered and this menu, prepared according to army regulations, was served, baked beans, meat loaf, bread and butter sandwiches, pumpkin pie and coffee.

MRS. SNIDER ENTERTAINS THE WESLEY GIRLS

The Wesley Girls were entertained with a tea at the home of Mrs. C. W. Snider Friday afternoon. In the reception room were Mesdames Trawick, Joux, Deaton, McCarty, Morgan and Garner. In the music room, Mesdames Hanks, Bean, Barnes, Wallace, Fegert and Snider and in the dining room were Mesdames Curlee, Ray, Hanks, Campbell, Bullington, Cyrus, Mrs. Drake poured tea. An informal program was given as follows: Solo—Mrs. Humphries. Piano solo—Mrs. Jim Hanks. Solo—Mrs. Wallace. Reading—Mrs. Fricks. Piano solo—Mrs. Trawick. Victrola selections. An offering of \$20 was taken.

MRS. HICKS LEADER FOR WICHITA TRAVEL CLUB

Under the leadership of Mrs. T. A. Hicks, the Wichita Travel Club, enjoyed one of the most interesting meetings Thursday morning, that they have had since the organization. The program was in two parts, the first part dealing with the Biographies of the Modern Poets while the second part took up the New Poetry. During the business session preceding the program the following officers were elected for the coming year: President, Mrs. Ben G. O'Neal; vice-president, Mrs. D. J. Carrithers; recording secretary, Miss Louise Manning; corresponding secretary, Miss Audrey Adicks; critic, Miss Blanche Potter; parliamentarian, Mrs. E. M. Cyrus. After the election of off-

820-822 Indiana **Perkins-Timberlake Co.** ASSOCIATED STORES 820-822 Indiana

TOMORROW IS ST. PATRICK'S DAY

IRELAND is sometimes called the "Isle of Saints" because it has been the home of so many sainted men. First in rank among them is Saint Patrick, whom everyone is taught to revere and respect. It was he who converted the people from Druidism to the Christian faith, and so he has been called the Apostle of Ireland. It is in his memory that the people wear the Shamrock on the Seventeenth of March—This was the day of his birth and also of his death. It is said that Saint Patrick picked a Shamrock leaf and used its three divisions to illustrate his idea that The Father, The Son and the Holy Spirit could be Three and yet be One. Long live Ireland and long live the memory of Good Saint Patrick—"Erin Go Brogh."

Beautiful New Things Arriving Daily in the Garment Section

Every day finds many new things added to our wondrous exhibit of Spring Fashions. A showing superb—which you women of taste and excellent judgment will delight to behold—come down town today, look at our windows—you will always find them teeming with the newest things—



Suits, Dresses, Coats and Capes

The Season's Newest and Most Attractive Models Now on Display

DRESSES—Beautiful things in Taffetas, Georgette, Tricolette, Jerseys and combination of Georgette, Taffeta and other pretty material—all the leading shades—priced \$24.50 to \$79.50

SUITS—Exquisite models from the country's most famous designers—such as A. Beller & Co., Redfern and a number of others—serviceable fabrics, poiret twills, tricotines, serges and gaberdines, \$24.50 to \$125.00

CAPE AND DOLMANS—They come in all the leading materials, beautifully lined and are lovely to behold. You will be pleased with such a good assortment, priced \$29.50 to \$100.00

Newest Spring Skirts

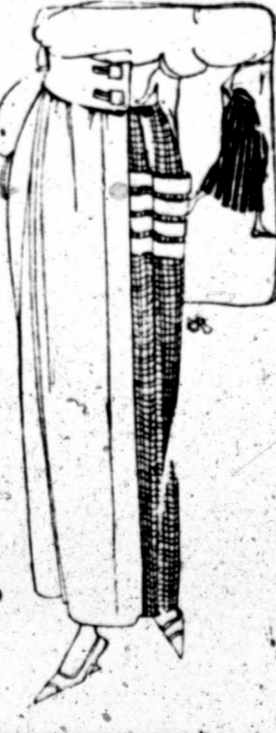

Lovely New Blouses for Spring

Some of the very recent arrivals.

Skirts of printed Georgette, pretty designs, each only \$29.50

Pretty skirts of Satin Sonata in white, flesh and grey, each \$13.50

Skirts made of the new "Ruff-a-Nuff" Silks in white flesh and blue, each \$16.50

Cream Serge Skirts, excellent quality \$16.50

Skirts in combination of Tricolette and Georgette, plain white, each \$14.85

Skirts of white Wash Silk \$9.85

Our assortment is now very complete—many new arrivals the past week have been added and our showing now includes all the new models and materials. Chiefly among the new styles is the ever popular Georgette in white, flesh, blue, gold and plum. Some models beaded and embroidered. Priced \$5.95 to \$24.50

IN THE MEN'S WEAR SECTION

Wonderful Assortment of Men's and Young Men's New Spring Suits

SUITS—The models and fabrics are beautiful—style is the paramount feature in every garment. We have the novel suits for the young fellow, also suits for the more conservative dresser. The fabrics, Serges, Fancy Worsteds, Gaberdines, and novelty fabrics. Priced \$30.00 to \$59.50

New Arrivals

SOMETHING TO SHOW YOU! Something new! The season's newest, choicest, niftiest merchandise now on display in our store. We take much pride in the fact that the people of this town depend on us to do their buying. They have learned that we buy intelligently because we know what they want. We really think, though, we made unusually happy selections this time. Come in and look things over. **THE PRICES ARE ATTRACTIVE**—much lower than you expect for merchandise of that grade.

Following Are a Few Items Selected at Random:

- | | |
|---|--|
| Leather Strap Purses, 69c, 98c, \$1.49 to \$4.98 | 3-pound 72x90 Comfort Cotton Soft and White, roll \$1.19 |
| Room size rugs—(9x12), \$17.50, \$19.75, \$27.50 to \$42.50 | 27-inch apron Check Gingham, yard .22c |
| Fibre Sweaters at \$9.90 | Mises and Childrens Hats for spring wear, the miss from 3 to 14 years will find a neat hat of good quality straw braid in this department. Priced at \$1.49, 1.69, \$1.98, 2.49 and \$2.98 |
| Georgette Waists, \$5.90, 7.90, \$9.90 | 220 weight heavy indigo Blue, triple stitched Bib Overalls, can't be beat, pair \$1.98 |
| Huck Towels, pair 89c | Men's heavy work shirts, blue or gray, colors fast, each 98c |
| Bleached Table Damask, 69c to \$1.79 | Men's extra heavy khaki Union Suit Overalls, each \$2.98 |
| 9-4 Bleached Shooting, 59c and 63c | Work Shoes, black or brown all leather work Shoes, soft and pliable, can't be beat, pair at \$3.25 to \$5.90 |
| Boy's "Rough and Tumble" Play Suits, ages 2 to 8, 98c, \$1.25, \$1.49 | Collars for men, linen collars, standard make, all styles and sizes, every day in the year, each 20c, 26c and 35c |
| Boy's Blue Overalls, 98c, \$1.25, \$1.49 | Ties at 59c, 98c and \$1.49 |
| MEN'S DRESS PANTS | Colgates Talcum Powder, can 15c |
| By placing orders for thousands of dollars worth of pants for spring we are able to make these attractive prices. | Clarks O. N. T. Crochet Cotton Ball .10c |
| Blue Serge Pants at \$5.90, 6.90 and \$9.90 | |
| Worsted in stripes or mixed at \$2.98, 3.98, \$4.98 and \$5.90 | |
| Puttle Leggings—Another shipment of those Mahogany Puttle Leggings at \$4.98 | |
| Men's khaki coats at \$2.25 | |
| 27-inch heavy Outings nice light patterns, yard only 19c | |

J. C. Penney Co. Incorporated
197 BUSY STORES

Perkins-Timberlake Co. Telephone 168 Perkins-Timberlake Co.

Mrs. Hicks took charge and the program was given in the following order: Part I, "Biography of Poets," "Robert Bridges," "Joyce Kilmer," and "Logan A. Guellet," Mrs. Alexander.

Part II, "The New Poetry," Mrs. Norman Crowell gave a paper on "Cadence Verse, or Free Verse," at the close of which she gave an original poem, "The Blind Child," and "Sister Veronica" by Amy Lowell, as examples of cadence verse.

Members present were Mesdames Cyrus, Hicks, Lippin, Faulstich, Alexander, Hummer, Aikin, Crook, and Misses Maupin, Adicks and Potter.

SOCIAL BREVIETIES.

Mrs. C. W. Snider will be hostess to the members of Circle number four of the First Methodist church, South, at three o'clock Monday afternoon.

AT THE CHURCHES

PRESBYTERIAN CHURCHES. Central Presbyterian Church.—Corner Bluff and Eleventh. Rev. E. N. Lowrance, Pastor. Sunday School at 9:45 a. m. A. P. Kerr, Supt. Preaching by the pastor at 11 a. m. and 7:30 p. m.

BAPTIST CHURCHES. First Baptist Church.—Sunday school at 10 a. m. Preaching at 11 a. m. Subject: "The Beginning of the Gospel." Evening services 7:30. Subject: "The Originality of Jesus." Special music by the excellent quartette.

Floral Heights Baptist Church.—Corner Tenth and Kemp Blvd. Rev. R. W. McCann, Pastor. Sunday School at 10 a. m. D. D. Foster, Supt. Morning services at 11 a. m. Junior B. Y. P. U. at 4:30 p. m. Senior B. Y. P. U. at 8:30 p. m. Preaching at the evening service at 7:30 p. m.

Fourth Street Baptist Church.—Sunday school at 10 a. m. Preaching at 11 a. m. and 7:30 p. m. by A. J. Holt, the pastor. Miss Katharine Cook will sing, "The Lord is My Shepherd" at the morning service. Mid-week prayer service Wednesday evening. A special musical program will be given at the Fourth Street Baptist church at three o'clock this afternoon.

Walnut Street Mission.—Corner Mississippi and Walnut. Rev. A. J. Holt, Pastor. Sunday School at 3:00 p. m. Preaching at 4:00 p. m.

METHODIST CHURCHES. First Methodist Church, South.—Corner Tenth and Lamar. Rev. S. A. Barnes, Pastor. Sunday School at 10:30 a. m. Morning service at 11 o'clock. Junior League at 3:00 p. m. Senior League at 8:15 p. m. Evening service at 7:30 p. m.

First Methodist Episcopal Church.—Corner Lamar and Seventh. The downtown church with pipe organ and orchestra. 9:45. Sunday school with graded departments. 11 a. m. morning worship, anthem, "I Know the Lord Will Hear Me." A Methodist minute man will speak. Sermon by the pastor. 6:30 p. m. Epworth League meet in the big room of the gymnasium. Miss Bilde Simmons, leader. Special program and music. 7:30 p. m. motion pictures "The News." Mr. Taylor will sing "Alone With God," by G. L. Carr. Sermon. "Trends of Millions," seventh sermon in series "Old Worlds in the Kingdom of God." Lenten services next Sunday. Always bring your friends to services you can't afford to miss.—H. F. DEAPER, Pastor.

Epworth League Services.—At First M. E. Church, corner Seventh and Lamar. Monday 3 p. m., meeting of the Ladies' Aid Society; Tuesday 3 p. m., meeting of the officers; Wednesday 3 p. m., meeting of the Women's Foreign Missionary Society; Thursday 7:30 p. m., meeting of the Centenary Council.

Epworth League Services.—At First M. E. Church, corner Seventh and Lamar. Sunday evening, March 16, 6:30 p. m.; Song; Scripture reading; Song; O. Mearns; "The Kingdom of God With Bible testimony; prayer moments; special music; subject, "Our Chapter's Obligation to the Community." Our Chapter's Obligation to the Church Community.—Rev. Deaper; Discovering and Improving Conditions of Life for the Young People of the Community, or Our Social Obligations.—Mrs. Ward; Our League's Obligation in Relation to That of the Sunday School.—R. C. Carey; Making the Community Need Us.—Miss Mary Simmons; Summary; Round Table Discussion: How Can Our League Best Serve Its Community.—Mrs. Richardson; Song: "Work For the Night is Coming"; benediction.

OTHER ANNOUNCEMENTS. Church of the Good Shepherd. (Episcopal) Tenth and Burnett. Holy

DAILY FASHION HINT.



This very dainty blouse is imported direct from France and entirely had made, being of Joffre blue linen and embroidered in rose shades.

FREDERICK PARTY TO VISIT THE CITY MONDAY, MARCH 31

On March 31 a party of Frederick boosters will visit Wichita Falls and Burkburnett, the trip, which will be the second to Burkburnett this year, being planned by the Frederick Chamber of Commerce. The special train, according to present plans, will contain three coaches, and at least one hundred and twenty-five are expected to make the trip, which will visit Vernon, Electra and Iowa Park in addition to Wichita Falls and Burkburnett. Special advertising features, including the distribution of the Prosperity Edition of the Frederick Leader, are planned. The Frederick band will accompany the excursionists.

New Arrivals

Ladies' Dresses, Waists and Skirts for the Spring

Our line of Ladies' Dresses presents a variety of styles and color at our usual reasonable prices which will make you buy one at a glance.

LADIES' DRESSES Made of good wearing poplin at \$8.95

LADIES' DRESSES Made of Taffeta with Chiffon sleeves at \$12.50

LADIES' DRESSES Made of Georgette and Crepe de Chine in very attractive styles at \$16.95 to \$24.95

LADIES' HOUSE DRESSES \$1.25 up

The prettiest line of Ladies' Waists in Organdie, Voile, Georgette and Crepe de Chine at \$1.25 to \$6.95

LADIES' DRESS SKIRTS Very pretty styles at \$4.50 to \$9.95

CAMPAIGN TO IMPROVE BREEDS OF DAIRY CATTLE

A campaign to educate ranchers of this section to the desirability of improving the breed of dairy cattle has been launched by railroad officials, according to R. R. Walker, agricultural agent of the M. K. & T. railroad.

"My main mission, however," he stated, "is to try and interest farmers and breeders in raising more and better dairy cattle. It is a matter that requires action, as there has been a great deal of competition in the north and east in the buying of pure bred cattle."

With a general depletion of dairy cattle in European countries, Mr. Walker believes representatives of foreign nations will be heavy buyers in the near future, and that this should be an incentive to breeders to increase their herds and better their stock.

PLAN TO INCORPORATE LOCAL GOLF CLUB AND MAKE IMPROVEMENTS

Incorporation of the Wichita Falls Golf Club for \$25,000 and other important matters are to come up for consideration at a meeting of the club members, called for Monday afternoon at 5 o'clock at the club house, according to W. F. Weeks, president, who has issued the call.

A fund of more than \$25,000 has been raised, and it is expected that actual construction work on the new building will be started between now and April 1. Several locations have been inspected, and a choice will be made at today's meeting.

JEWISH WOMEN TO HOLD MEETING TODAY TO RECEIVE REPORTS

The Council of Jewish Women will hold a meeting late today to hear a report from the committee named to select a site for the synagogue to be built here for the use of Jewish citizens of Wichita Falls.

A fund of more than \$25,000 has been raised, and it is expected that actual construction work on the new building will be started between now and April 1. Several locations have been inspected, and a choice will be made at today's meeting.

JOEL M. SIMMONS IS ADDED TO FACULTY OF LOCAL HIGH SCHOOL

Joel M. Simmons, formerly of Leonard, Texas, but more recently from France, has been added to the faculty of the High School. Mr. Simmons will work both in the history and mathematical departments.

Mr. Simmons saw 42 days of active service on the Argonne front. He was wounded and received an early discharge. He is a nephew of Mrs. W. H. Davis of this city.

The Templeton Orchestra. Phone 1292. 262-610

Attention Ladies WE have just received a full line of new and exclusive designs in handsome beaded and silk bags. We are keeping in line with the very latest that is being used in New York and other large cities of the east and north. Come early and make your selection of the choicest lot of Beaded and Silk Bags ever shown in north Texas. Kruger's 725 Ohio

The People's Store THE HOME REAL BARGAINS HARRY JAFFE, PROP.

STYLE-HEADQUARTERS Where Society Brand Clothes are sold. Our customers know these two important business facts: They know what they want— They know how to get it. We are proud of the kind of storekeeping that holds customers like that. We are proud of our customers—proud that we are their kind of a store. We like to sell Society Brand Clothes because they give complete satisfaction. Our guarantee and that of the makers assure that. It says and means what it says, that if for any reason you are not satisfied with the garment bought from us we will gladly refund your money—without question—at any time. A Store is judged by the customers it keeps. And we can boast of our store without self-praise. Because it belongs to our customers. The customers have made the store more than the store has made the customers. We have grown and prospered as we have reflected the customer's viewpoint. We shall continue to grow and prosper because more and more men are finding out what kind of a store ours is. And as they find us out we add to our customers and we keep them.

Gage Hats Hats of Distinction with a touch of the exquisite in every line. Those versed in advanced millinery models—real connoisseurs—recognize immediately that indefinable grace and beauty so characteristic of Child millinery. In our displays you will find nearly every shape and design worthy of admiration—the most advanced modes in limitless shapes, colors and materials. DAINY CREATIONS IN BRIDAL WREATHS AND FLOWERS We are justly proud of these new arrivals, and are really surprised, as you will be, at the very dainty and distinctive beauty so appropriate in these adorable Orange blossom creations—in bouquets and wreaths. ESPECIALLY APPROPRIATE DESIGNS IN MOURNING HATS AND VEILS. In selecting these very plain and unaffected designs appropriateness has been the basic consideration—and then, the usual Child quality. These are modes that will appeal to you, because they have been so carefully chosen. OLIVE A. CHILD MILLINERY Phone 1973 805 Indiana



New Inspiration Is Continually Added To Our Ever Increasing Spring Stocks

A wealth of beauty and great variety are perhaps the most conspicuous features of the Spring exhibits. As always, we offer only those modes on which Fashion has emphatically stamped her approval.

The newest colorings and weaves are presented in all their beauty. While their styling is very important, special attention is given here to the quality of the fabrics to insure good service and satisfaction.

Our buyers—as has always been their custom—have made advanced seasonableness their fundamental consideration in the selection of their Spring apparel; but always keeping in mind that exceptional quality characteristic of P. B. M. stocks.

A Very Special Feature

Characteristic of our store and in keeping with our desire to offer our customers the best in advanced styles.

To those of you who have so generously patronized our dress-making department, we wish to explain that it is a pleasure to take advantage of every opportunity presented, to improve its efficiency—thereby offering you, in return for your interest, the superior service and exceptional quality of work to be found in only stores of the very highest class.

We take especial pleasure in informing you that we have been very fortunate in securing the services of MISS SUNDERLAND, formerly of Sanger Brothers of Dallas, and have placed her in complete charge of our dressmaking department.

Miss Sunderland is especially qualified in this line owing to her extensive experience and her natural ability as a designer and creator of advanced styles.

We feel that we can now assure you service in this department that is, as you will readily agree, beyond your most vivid expectations. The department will be open Monday morning, and you are invited to pay Miss Sunderland a call.

Scores of Handsome Spring Suits That Are Youthfully styled

Youthfulness has been smartly achieved by the newest Spring Suits—many of which boast of box coat lines.

One could hardly imagine a feature more effective than the clever vest. Fashioned of contrasting fabrics, for the most part, they furnish a delightfully modish and distinctive touch to these Tricotines, Serges, Gaberdines and Tricolettes.

The attractive little details, which give a suit individuality, are carefully brought out in these Spring Suits. Every model is faultlessly tailored after the latest mode and fabrics are of the finest. Exclusive styling and expert workmanship such as abound in this display are seldom offered at moderate prices.

Priced from \$29.50 to \$135.00

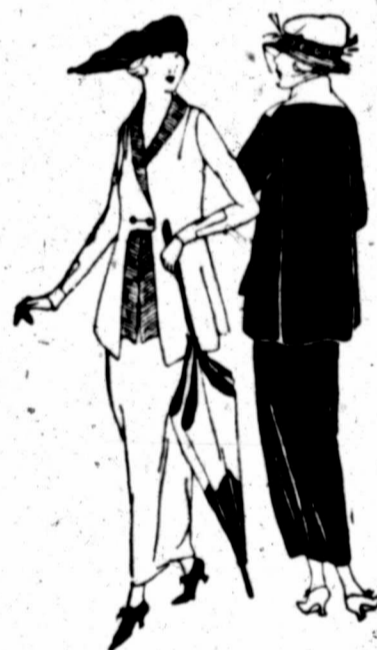

Many Cleverly Styled Dresses Bid for Favor

Frankly it must be admitted that dresses were never more popular.

The trimness of the Street Dress of Taffeta or satin leads to its very general acceptance, while the exquisite beauty of frocks for afternoon, evening and dinner occasions is, excuse enough for their being.

Among the most attractive materials figure Georgettes in beautiful colors and designs. Then there are Chiffons, Tricolettes, Failles, Crepe de Chines, Meteors, Satins and Combinations.

Colorings are too numerous to mention. A great deal of embroidery, laces and beading is used in the making. Lovely versions for street, afternoon, dance and formal wear.

Captivating New

Millinery Modes

Invite You—

To displays that are replete with smart originations. Unusually clever effects have been obtained by the skillful combination of dashing wings or glycerine ostrich and rich lisere straw. Chic turbans for the piquant of face; beret models and graceful large brimmed Hats to accentuate the charm of the slender silhouette, are offered here in enchanting variety.



When women select new hats from our displays they are certain of getting a maximum of style at a minimum of price.

The earlier you come the greater the variety.

Prices range from

\$6.50 to \$29.50

New Wraps Are A Revelation

Certainly if modishly clad women are joyous over the elimination of fabric restrictions they could find no better way of expressing their enthusiasm than by wearing the voluminous wraps we are now featuring. For the conservative woman who hesitated in selecting a cape, we offer the lovely Dolman coats. While they give somewhat the same effect as the popular cape, they boast diminutive sleeves. Tricotine in various colors is the favored fabric in both cape and coat models. Tricolettes and duvetyn are also favored separately and very effectively combined.

PRICES ARE PLEASING



"For the Little Boy Who Lives Down the Lane"

New wash suits in all the ways Mr. 2-to-6 likes them. The chambray is unusually heavy and good, as is the gingham also. The neat regulation suits have had the little details of finish watched carefully; the shields button at the bottom as well as at the top, etc. Stripes and plain colors vie with each other to see which can make laddie look his best, \$1.50 to \$6.50.

Springtime Silk Event, Featuring American Silks

Emphasizing the advanced position of American Art in Weaving and Design—New Silks Impossible to Describe:

—American Silks of beauty and personality—American Silks of Character, American Silks that a few years ago would have been beyond the dreams of possibility. American Silks from American creators that have won the respect of critics everywhere. Original, new and different. American Silks through and through. A wonderful variety of them. Every yard scintillant with the witchery of springtime and beauty.

—Silks that are dependable!—Silks that are new!

—All colors and combinations of colors—all weaves that are in demand—all products of the looms of America's best silk makers, with the exception of a few that made their way from China or Japan.

—Will you share? Early shopping is always best.

SEE DISPLAY IN FRONT WINDOW TODAY



Society Brand Clothes

T. GUY WILLIS THE NEW COMMISSIONER FROM BURKBURNETT

HAS QUALIFIED AND IS NOW ENGAGED IN DISCHARGE OF HIS DUTIES.

ORDERS ISSUED BY COURT

Occupancy of Surplus Rooms Placed Under Control of Custodian Jernigan.

T. Guy Willis has been appointed commissioner in the Burk Burnett precinct. Mr. Willis has qualified for the office and has been sworn in. He is now discharging his duties.

Mr. Willis is one of the leading citizens of the Burk Burnett community and the news of his appointment has been received with general satisfaction.

Two orders affecting some of the tenants of the court house were issued by the commissioners' court at its regular monthly session at the court house.

One gives full authority and control of those parts of the court house not occupied by the district, county and precinct officers and the United States commissioner, and the other that the abstractors' room in the basement of the building beneath and connected with the clerk's office be used as a workroom only and not as the office of any abstract company.

Jernigan Controls Rooms.

The order giving Custodian Jernigan full control of the unoccupied parts of the building follows:

"L. N. Jernigan is hereby authorized and directed to take full control of those parts of the court house not occupied by district, county and precinct officers and the United States Commissioner, and he is hereby authorized to rent and to collect rent for any and all such parts not occupied, and pay same into the county treasury. And he is further directed to rent or not to rent as in his judgment is best for the interest of the county. The purpose of this order is to prevent the use of those parts of the court house by persons not such officers named free from charge."

The text of the order relating to the abstractors room follows: "It appears to the court that the space allotted for an abstract room to the county clerk's office is all occupied by the present abstract companies, and it appearing that some abstract companies are now using said room as an office, it is ordered by the court that said room be used for a work room only and that one abstract company shall not have more privileges than any other."

LOUIS JAMES HENNESSY IS VISITOR TO THE CITY

Louis James Hennessy, representing the Texas Chamber of Commerce was in Wichita Falls Saturday, and discussed a meeting next Thursday at that body in Dallas. It is expected that the local chamber will be represented at the meeting.

PETITION ASKS FOR A SPECIAL SESSION OF THE GRAND JURY

WANT AN INVESTIGATION OF CERTAIN OIL PROMOTIONS IN THIS COUNTY.

MANY SIGNATURES SECURED

District Attorney Not Favorable to Suggestion Conveyed in Rumor.

A petition was circulated throughout the downtown district, and especially in the various oil exchanges, Saturday afternoon asking the district judges to reconvene the grand jury and request that body to investigate certain oil promoters in this territory and their business methods. The petition was circulated very quietly, and many signatures were obtained. It is understood, although few men were willing to discuss the exact details of the appeal or to name the men promoting the request.

District Attorney Fletcher S. Jones stated later in the day that he would fight the introduction of any such petition as had been described to him. "My office in the county court house," he declared, "is open at all times to any man or woman who believes he or she has been defrauded or swindled. But I do not intend to give my support to any blanket investigation aimed, perhaps, to force oil companies to declare dividends, and my office will not be used for that purpose and, further, it is not legal to call the grand jury together for any such purpose."

INTERSCHOLASTIC LEAGUE TO MEET AT ELECTRA

Wichita county interscholastic league will hold the county meet at Electra March 25th. The county executive committee has been elected as follows: Director General, Supt. Lee Clark; Director of debate and declamation, W. P. Levett of Electra; Director of spelling, County Supt. J. C. Hall; director of essay writing, Miss Chella Hendrick; director of athletics, Supt. B. M. Dinamore of Electra.

REV. HALL TO PREACH AT CHRISTIAN CHURCH

Announcement is made that Colby D. Hall, Dean of the Bible School at T. C. U., Fort Worth, Texas, will speak at the First Christian church at both morning and evening services today.

The services next Sunday, March 23, will be conducted by Edward C. Boynton, who has recently returned from France. No matter how simple or how complicated your banking requirements may be, you will get absolute satisfaction by doing business with the National Bank of Commerce. Service that makes banking a pleasure is a distinguishing feature of that institution. 262-11c



Bevy of pretty girls with the Leroy Stock Company, Musical Comedy, Wichita Theatre, Monday and Tuesday, March 17 and 18.

FREIGHT WAREHOUSE IS SCENE OF SLIGHT BLAZE

That well-known consuming element, fire, apparently is determined to wipe from the earth all evidence of a Fort Worth & Denver railroad freight warehouse in this city. Some time ago the warehouse was destroyed in a blaze that caused a property loss of \$110,000—and Saturday afternoon fire again started on the same site, and tried to wreck what is left of the ruined warehouse platform.

The blaze merely ate a few holes in the platform's timbers, however, and was easily extinguished. It is supposed that embers from a passing switch engine started the fire.

SALARY OF DEPUTY INCREASED 20 CENTS

W. M. Arrington has received a raise in wages for his work for Uncle Sam in connection with the federal court. He received a check for twenty cents this morning, covering the increase. He is just now undecided as to how he will invest his increased salary.

Real Estate Transfers.

W. M. Curtin to W. S. Langford et al, lot 13, block 153, \$17,900. J. W. Donohoo to Ralph Mathis lot 4, block 26, Southland addition, \$1200. J. W. Donohoo to Ralph Mathis, lot 3, block 26, Southland addition, \$1200. D. L. Fritz et al to Mrs. C. M. Allen lots 3 and 4, block 68, Floral Heights, \$1500. J. B. Marlow to J. A. Kemp, lots 9, 10, 11 and 12, block 139, \$11,250. Convenient location, progressive, energetic management, courteous, efficient clerks, and a cordial welcome no matter how small or how large your deposits—all are found at the National Bank of Commerce, which is an ideal banking home for both firms and individuals. 262-11c

AMUSEMENTS

SPLENDID PROGRAM AT THEATRE THIS WEEK

The Leroy Stock Company presents "This is the Life" at the Wichita theatre Monday and Tuesday with matinee each day at 2:30. "This is the Life" is a musical comedy, replete with funny situations and tuneful melodies, featuring Miss Virginia Cleary as Peggy, the telephone girl and Leo Hoyt as Tommy the Bell Hop.

The Leroy Stock Co. has been secured for an indefinite stay at the Wichita theatre. They have a company of 23 people, all clever, refined and good looking, they carry brand new special scenery, wardrobe and the cast equals any New York production that has played this house this season. They will change plays Monday, Wednesday and Friday.

The play this week for Wednesday and Thursday is "Two Many Wives" and Friday and Saturday "I Should Worry."

In all the bills Miss Maxie White and her 12 dancing dolls are a treat for the tired business man, and even for those that are not so tired. The present management announces that it is trying to give the public the best possible show for the money, and having found that the higher priced attractions are not especially wanted, is offering the next best thing and states that it is up to the people of the city as to whether two houses will be overcrowded or will they support the third house.

"DON'T CHANGE YOUR HUSBANDS" IS COMING

Those who were fortunate enough to see the Cecile DeMille production "Old Wives for New" will be delighted to hear that a sequel to that great play is to be shown at the

press theater Monday and Tuesday. It will be remembered that in "Old Wives for New" the stoutry, neglectful wife reaped a harvest of sorrow. Now DeMille turns to the careless, too-busy husband and portrays a lesson worth fortunes to those who see it.

On the opening day of this play, Monday, the formal opening of the Empress' new Hope-Jones pipe organ will take place, with Mr. Henry Keach of Boston at the organ.

EVELYN NESBIT PLAYS A MODERN MAGDALENE

Evelyn Nesbit portrays a modern Magdalene in the new William Fox photoplay, "Woman, Woman!" which will be shown at the Empress Thursday.

This William Fox production is full of heart interest, and offers unusual opportunities to Miss Nesbit's peculiar talent. In the role of Alice Lindsay she portrays a woman who sacrifices herself, body and soul, to save her husband's life. But the man, who cannot see anything of nobility in her net, looks upon her as another Magdalene, who must be spurned and shunned.

Thus a puzzling situation arises which should set every wide-awake man and woman thinking. Shall this woman be condemned for her deed which was prompted only by her deep love for her husband, or shall she be forgiven? The problem is worked out in an interesting way in "Woman, Woman!"

"SALOME" AT EMPRESS FRIDAY AND SATURDAY

"Salome"—the picture stupendous! Theda Bara, the world's peerless portrayed of human emotions, in the most sensational role that has ever been given to woman! The prodigality, the boundless resources of William Fox thrown with lavish hand into this supreme cinema production! The surpassing genius of J. Gordon Edwards rising to the acme of directorial achievement in the staging of

a drama so tremendous that it will electrify America!

The gorgeous splendor of the East, the pomp and power of a mighty military kingdom, sacred scenes from the bible, intrigues of a profligate court, ambition, love, jealousy and, over everything, the purifying influence of John the Baptist's noble sacrifice for a great cause—all these have been woven into this spectacular Theda Bara super-production, which completely eclipses every similar attempt at magnificent scenic accomplishment. More costly, more massive, more overwhelming than even the immortal "Cleopatra!"

In this epoch-making drama, ancient Judah springs again to life. Never before has the screen so impressively revealed what twenty centuries have buried. Never before has Theda

WICHITA THEATRE

Leroy Stock Co.
—IN—
MUSICAL COMEDY
PLAYING MONDAY AND TUESDAY
"THIS IS THE LIFE"

Brand new scenery, wardrobe and cash equaling any seen here this season in the higher priced shows.

Carlyle Blackwell in "Courage for Two"
Matinee, 2:30—Night Shows 7:00 and 9:00.
Matinee 25c—Night 50c and 25c.

Bara revelled in such vivid, passionate scenes as mark the career of the scarlet siren whose tempestuous dance of the Seven Veils changed the history of the world.

The production of "Salome" fairly throbs with dramatic episodes, absorbing action and awe-inspiring scenes. Based on the works of Josephus, most famous historian of antiquity, it will not only appeal to scholars and students of the Bible, but will thrill every man and woman who is moved by mighty pageants, magnificent stage pictures, great passions, great days and great events in human life. At the Empress theatre Friday and Saturday.

A. P. Garnett, with Dixon Sign Co. is doing some very handsome work in the landscape line. 262-11c

Good Advice
Which few ever take,
was never more vividly
given than in—

**Don't Change
Your Husband**
—BY—
**GLORIA
SWANSON**
—AND—
ELLIOTT DEXTER
—AT THE—
Empress

YOU HAVE the lean face of a God, John, but the full-favored body of a man! Harken to my words, how they falter on my lips—Yea, as though my mouth were full of purple grapes and the wine thereof spilled over....



Thus did Salome seek to woo the stern Crier of the Wilderness in that monumental spectacle, that tensest drama of "woman scorned" ever conceived.

SALOME with THEDA BARA

Master Achievement of WILLIAM FOX—
IT BREATHES the Sweetness of the Hill of Lebanon.
IT THROBS with the Stupifying Splendors of Herod's Court.
JERUSALEM LIVES AGAIN IN ALL ITS ANCIENT GLORY
Six Months in the Making! More Than a Million Spent on It!

5000 Performers—An Arkful of Animals—Science Outwits Nature with Marvelous Mechanical Effects

A THEDA BARA SUPER-PRODUCTION

EMPRESS THEATRE Friday and Sat., 21 AND 22 Admission Adults 75c Children 25c
SHOW SCHEDULE: 11:00 P. M.; 12:45, 2:30, 4:15, 6:00, 7:45, 9:30, 11:00 O'clock.

**RELIEF CAMPAIGN
WILL BE CONTINUED
DURING THIS WEEK**

Saturday's work in Wichita Falls on the Armenian and Syrian Relief fund brought the total of subscriptions in this city up to \$21,779.65, according to a statement of W. R. Duke late Saturday night. The day's collections in this city, made by three teams of workers, eight people, instead of the hundred that were asked to volunteer for the work, amount to around \$1800. Mr. Duke added. Miss Agnew and Mrs. Strang collected about \$75. J. W. Bradley and Miss Davis, Mrs. Preston collected \$56 and the remainder of the amount resulted from the efforts of M. J. Bashara, T. B. Noble and Mr. Duke.

Electra and Iowa Park reported collections of around \$400 apiece early Saturday and they were expected to increase this to a total of about \$1200 for both towns. Burkhardt was reported to have raised about \$300 by a tag day. The weather Saturday was very bad, and was almost prohibitive of outside work.

Because of the bad weather Saturday it has been decided to continue the campaign over next week, but to have no general solicitation of the public. Several oil companies have made hundred dollar donations and this week a request is to be sent to every oil company with offices in this county to make some donation to the cause. Wherever any one, individual or organization, has not been solicited for a subscription they are again requested to take their donation to any of the local banks, or to Fred C. Barron at the National Bank of Commerce, the county treasurer.

**HAVE ARRANGED FOR
SCOUT CAR TO LOG
OIL BELT HIGHWAY**

The highways committee of the Chamber of Commerce has completed arrangements with the Automobile Blue Book Publishing company to have a scout car sent to Wichita Falls within the next sixty days, to go over the Oil Belt highway between here and Brownwood, log and map the highway and later give it space in an edition of the "Blue Book."

The Chamber of Commerce in the meantime is making a mimeograph log of the highway, which will be available for free distribution next week, and which will show routes to the Graham oil fields, the Breckridge and Stephens county fields, the Ranger field, the Duke field in Comanche county and the Brown county fields.

**MEMBERSHIP DRIVE
FOR LOCAL Y. W. C. A.
BEGINS ON THURSDAY**

Thursday, March 20, the membership drive for the Young Women's Christian Association begins in Wichita Falls and every girl and woman in the city will be asked to become a member of the Association, which has this drive as the first step in a very active course mapped out for the organization in Wichita Falls. Mrs. J. W. Culbertson is the chairman of the membership committee and has appointed her fifteen chairmen for the campaign, the city being divided into fifteen districts for the canvass.

Miss Kirk, the local secretary, has returned from Dallas where she secured necessary supplies and data of various sort to be used in the organization. The canvassing chairman will hold their first meeting on Tuesday when the supplies will be distributed and the plans for the canvass completed.

There is no membership fee of the Y. W. C. A., but voluntary donations are accepted. There is no obligation on members signing, either in this canvass or later. Mrs. Culbertson states to pay, but donations in proportion to the means of the member are accepted.

Miss Kirk brought back with her plans for a cafeteria to be opened by the Y. W. C. A. in this city as soon as a suitable building can be secured. The subject of the permanent organization is also receiving much attention from the members of the provisional committees at this time, and definite announcement will be made soon, regarding this.

**W. NEWTON MAER IS
TO BUILD NEW HOME
AT AN EARLY DATE**

W. Newton Maer is having plans prepared for a new home to cost, between \$50,000 and \$100,000, the construction of which will be started at an early date, and when completed will undoubtedly be the finest home in the city. M. F. Foshee and J. B. Check are the architects at work on the plans, and the work is well in progress and will be ready for the contractors to bid on in a few days.

The new home will be on Georgian Colonial lines, to be built of red brick, and will contain fourteen rooms, besides a number of pantries, dens, etc. The front will be embellished with Georgian portico with symmetrical turrets on either end. The interior walls will be paneled and hung with tapestry and the wood work will be finished in white or French gray. One of the features will be a fountain and flower bed in the bay off the living room. The architects have been engaged in home designing in Dallas for five years and have made plans for some of the finest homes in that city. They have but recently come to Wichita Falls to enter business and have already gained much favorable comment for their work.

**FIVE CANDIDATES
FOR FOUR PLACES
ON CITY COUNCIL**

A petition asking that the name of Dr. J. D. Proctor be placed upon the official ballot as a candidate for alderman has been filed with the city clerk. Other petitions were circulated Saturday for the names of H. Finley Weldon, J. M. McFall, Dr. J. F. Reed and W. S. Curlee.

Four councilmen are to be elected, the terms of Dr. J. F. Reed, J. M. McFall and P. L. Lea expiring and C. E. McCutchen resigning. On account of the two successive term limitation of the city charter Mr. Lea is ineligible for re-election.

The time for filing petitions in order to get names of candidates on the official ballot expires Thursday night.

**NEW BUILDING FOR
FREEAR FURNITURE CO.
AT SCOTT AND NINTH**

The Freear Furniture Company has closed a lease on a two-story brick building to be built for T. F. T. Reed on his lot at the northeast corner of Scott avenue and Ninth street. The new building will front 100 feet on Scott avenue and 75 feet on Ninth street. It will be two stories in height and the entire building will be occupied by the furniture company. Each floor will be devoted to display and sales rooms, the company keeping the bulk of its stock in its warehouse as at present.

The building will be equipped with both passenger and freight elevators and a commodious rest station. The furniture company expects to occupy the new building July 15.

**CONTRACT FOR BUILDING
AT SCOTT AND NINTH
FOR FURNITURE STORE**

T. C. Thatcher let the contract Saturday to Carr and Blakmore for a brick building fronting 100 feet on Scott street and 75 feet on Ninth street. The frame dwellings that have occupied the site are now being moved and work will start at once.

The North Texas Furniture Co. will occupy 100 by 100 feet of the new building. It will be built with a mezzanine floor to be occupied by the furniture store.

No matter how simple or how complicated your banking requirements may be, you will get absolute satisfaction by doing business with the National Bank of Commerce. Service that makes banking a pleasure is a distinguishing feature of that institution.

To help persons learn typewriting by the touch system a metal shield has been invented to hide a keyboard yet which is so mounted as to be easily swung out of the way.

**Announcing the Organization
of the Trust Department of the
Wichita State Bank**

In order to render the largest possible measure of service to our customers we have inaugurated, effective Monday, March, 17th, a Trust Department.

This Department will be managed by Messrs. W. S. Curlee and B. F. Johnson. These gentlemen are well and favorably known to Wichita Falls and the State of Texas. The success of this department is assured from the beginning under their able and efficient management.

The Trust Department will facilitate the handling of real estate and farm property in this section by enabling our customers to realize on vendor's lien and farm mortgage paper promptly. Through our financial connections in other States we hope to be able to provide an unlimited market for such securities.

Government and other high grade securities bought and sold.

The Trust Department of the Wichita State Bank fills a long felt need in this section for the dependable management of estates and property owned by non-residents. This Department will act as your executor, trustee, or manager.

Orders given us for the purchase or sale of city and farm property will be promptly and efficiently carried out.

Enlarged quarters, adequate capitalization, up-to-date Trust Department, liberal politics, and high grade personnel should make this your bank.

OFFICERS

W. R. Ferguson, President
M. J. Gardner, Vice Pres.
W. W. Gardner, Vice Pres.
Lester Jones, Cashier
W. L. Stewart, Ass't. Cashier
I. W. Karrenbrock, Ass't. Cashier
W. S. Curlee, Mgr.
B. B. Johnson, Trust Dept.

DIRECTORS

G. C. Wood
T. J. Waggoner
J. E. Wolf
J. L. McConkey
P. B. Cox
M. L. Allday

W. S. Curlee
W. T. Willis
Will Daniels
Thomas Morrissey
P. J. Lea
J. W. Aiken

Going Out of Business Sale

Walk Down
Stairs and
SAVE
MONEY

Harry's Sample Shoe Store

Basement Kemp & Kell Building
Wichita Falls, Texas

Walk Down
Stairs and
SAVE
MONEY

Just received a shipment of Ladies' fine dull kid Pumps, both in plain and strap. To walk in comfort you must have a pair **\$3.95**

Men's Low Shoes

Black and tan, lace and button. Where can you buy such merchandise at such a price? **\$3.85**

300 Pairs

Ladies' Silk Hose—all colors except black. Worth actually \$1.90 to \$2.10 a pair, whole sale **\$1.65**

Ladies' Kid Boots

This value is the best that can be bought in any market, in grey, brown and field mouse **\$10.95**

We wont apologize to the people of Wichita Falls—Yes, we are receiving goods every day. Why? Because we had these goods contracted for and the factory would not accept my cancellations. That's the reason. Yes, and I don't care if they send me twice the amount! My lease has a long time to run and the volume of business will rush these goods out—no profit but I must fulfill my contracts with the factories. The people of Wichita know a good thing when they see it. Come down and see us. Unusual values and sacrifice prices. One large shipment on Monday—another Tuesday!

Walk Down
Stairs and
Save Money

HARRY'S SAMPLE SHOE STORE
Basement Kemp and Kell Bldg.

Walk Down
Stairs and
Save Money

Ladies' Washable Kid

Ladies' beautiful washable kid Oxfords, covered heels—all that \$12.00 can buy in the market **\$7.85**

School Shoes

For the little man and the little woman, excellent values **\$2.45**

Boys' Shoes

Boys' Shoes, the kind that last, remarkable values **\$1.95**

Children's Shoes

1 lot of Children's Shoes, sizes 11 to 2, patent leather, cloth tops, worth \$2.45, selling out price **\$1.29**

HELP WICHITA FALLS TO Become A Permanent City

*Co-operate with the Men who have Subscribed
By Phoning in Your Subscription*

The Wichita Housing Company is now receiving applications for houses, buying lots and asking for bids on houses.

\$60,000 has been subscribed. It is necessary to increase this to \$100,000. The purpose of this company is to build homes for the men who are working for established firms in Wichita Falls and who desire to make this their permanent home. Thousands of good men have been compelled to leave Wichita Falls on account of being unable to secure a place to live. Every firm and manufacturing concern in the city is losing some of their best employees because they cannot secure comfortable home to live in. These men can make a substantial cash payment on a home and pay a reasonable amount each month and it will make these men home owners and the best class of citizens.

Add your name to this list of men and firms who have subscribed.

SUBSCRIBERS OF BUILDING FUND

G. C. Wood	1,000	Campbell-Anderson	500
J. A. Kemp	10,000	C. E. McCutchen	500
T. B. Noble	1,000	W. M. McGregor	500
Panhandle Refining Co.	5,000	T. F. Hunter	500
C. W. Snider	1,000	Reece Allen	500
Lloyd Weaver	1,000	R. S. Nixon	500
P. P. Langford	1,000	H. B. Hines	500
J. J. Perkins	1,000	North Texas Furniture Co.	500
R. E. Huff	5,000	W. Newton Maer	500
W. D. Cline	1,000	W. M. Priddy	500
J. I. Staley	1,000	R. E. Shepherd	500
N. B. Chenault	1,000	J. W. Culbertson	500
T. B. Adams	1,000	M. J. Gardner	500
I. S. Bridwell	1,000	B. M. Bullard	500
Myles O'Reilly	1,000	M. O'Reilly	1,000
N. Henderson	1,000	C. W. Reid	1,000
C. C. Knight	1,000	Carrigan, Britain & Morgan	500
N. O. Monroe	1,000	R. O. Harvey	1,000
W. B. McClurkan	750	Baum-Gardner	500
J. V. C. T. Christensen	2,000	Palace Drug Store	500
Wm. N. Bonner	1,000	W. R. Ferguson	500
J. M. McFall	1,000	A. G. Deahnger	500
L. C. Heydrick	1,000	W. F. Weeks	500
P. B. M. Co.	500	Times Pub. Co.	500

HOW YOUR INVESTMENT IS PROTECTED

The Board of Directors will buy the best obtainable values in lots located in the different parts of the city convenient to the different firms and manufacturing interests. Competitive bids will be received by the board of directors for as many houses as possible at one time. All the affairs of the company will be in the hands of competent men. Houses will only be built for men who have permanent positions and who are recommended by reputable concerns. A liberal cash payment on each house will be required and a substantial monthly payment with 8% interest.

This company will be guided by men who have been appointed by the stockholders. For further information inquire of B. F. Johnson.

- Board of Directors**
 J. A. Kemp
 R. E. Huff
 Roy B. Jones
 B. F. Johnson
 W. W. Anderson

SUGGESTED FORM OF APPLICATION

Dear Sirs:
 I hereby place my application for a home to be built under your home-building plan.
 I can make an initial payment of \$500.00 and monthly payments of \$50.00. Plans will be submitted later. I desire a four-room, windowed-in sleeping porch and bath.
 I am employed in the composing room of The Daily Times and in case I secure a home here will become a permanent citizen.
 (Signed) Clyde A. Tittle.
 Clyde A. Tittle is employed by The Daily Times and has a permanent situation.
 (Signed) B. D. DONNELL,
 Mgr. Times Publishing Co.

Submit lots that you want to sell at reasonable prices. This is not an opportunity to sell property at exorbitant prices and anyone submitting lots at inflated values will be criticized by stockholders. Lots will be accepted for subscriptions or will be bought for cash.

HOW TO SECURE A HOME

File your application with the manager, B. F. Johnson, giving size of house wanted, selecting from his list of lots your location give him size of house wanted, amount of cash payment you will make, and amount of monthly payment with recommendation from the firm you are employed. Your home will be built for you at cost plus a small return to cover small amount set aside for interest on investment.

It is to your interest and to the interest of this company to make as liberal a cash payment and monthly installments as possible as the larger the payments the more houses can be built.

This movement has the endorsement of the Chamber of Commerce which appointed a committee to raise funds and form plans to carry out the idea of building houses for working men in Wichita Falls. This is not an organization to make money but a public spirited movement for the good of the town in which we all live. While you are making money here help the town in which you are living to be a better town of home owners. Your investment will be protected and the plans call for a 10% return on your money at the end of each year.

Phone or mail your subscription to B. F. Johnson, Vice President and General Manager Trust Department, Wichita State Bank.

BOARD OF DIRECTORS

- W. W. Anderson, President
 B. F. Johnson, Vice President and Gen. Mgr.
 J. A. Kemp
 R. E. Huff
 Roy B. Jones

WEEK
LIT
S
CARS REI
LOW
BENEFIT
Striking E
They
The sec
strike in
close and
encos betw
and the W
pany appea
the cars w
the men q
the only m
tion with
yellow aut
the striker
been adequ
ing needs.
The stre
disposi
any manne
they have
while the
attitude h
changed. I
continue is
work, the
franchised in
by the rece
Mahon, into
Amalgamat
Electric Ita
ica, in whi
support. Th
Prather, sta
ican Feder
part.
"Your cot
at head. I
me at this
there but I
have one co
of the Assoc
tion 19. If
two weeks
fits comm
week. I w
the secret
of the men
benefits acc
Association
office so th
forwarded t
the Associa
"You will
of the situa
Convenien
energetic m
ficient clerk
no matter
your depas
National Ba
an ideal ban
and individ

WEEK END SHOWS LITTLE CHANGE IN STRIKE SITUATION

CARS REMAIN IN BARN AND YELLOW BUSES ARE BEING OPERATED.

BENEFIT IS TO BE PAID

Striking Employees Are Notified That They Will Be Assisted by International.

The second week of the street car strike in Wichita Falls is nearing a close, and settlement of the differences between the striking car men and the Wichita Falls Traction company appears as remote as on the day the cars were run into the barns and the men quit work. For eight days the only means of public transportation within the city have been the yellow automobile buses leased by the strikers, and these have hardly been adequate to meet public traveling needs.

The street car men have shown no disposition to shift their position in any manner, as regards the requests they have made of their employers, while the traction company officials' attitude likewise apparently is unchanged. How long the situation will continue is merely a matter of guess work, the strikers being further entrenched in their elected stand today by the receipt of a letter from W. J. Mahon, international president of the Amalgamated Association of Street & Electric Railway Employees of America, in which he promises financial support. The letter, addressed to Jack Prather, state organizer for the American Federation of Labor, follows in part:

"Your communication of March 7th at hand. I regret it is impossible for me at this time to send an officer there but I will arrange at once to have one come. Now, under the laws of the Association, as provided in Section 12, if the men have been out two weeks they are entitled to benefits commencing with the second week. I would request you to have the secretary make out the payroll of the members that are entitled to benefits according to the laws of the Association and forward same to the office so the strike benefits can be forwarded to the men, as the laws of the Association provide.

"You will kindly keep me informed of the situation there."

Convenient location, progressive, energetic management, courteous, efficient clerks, and a cordial welcome to matter how small or how large your deposits—all are found at the National Bank of Commerce, which is an ideal banking home for both firms and individuals.

Notice: \$2500.00 will buy my home, two blocks from passenger depot; very good four room home; all equipment new. See owner, 608 Lee Avenue.

OLD OFFENDERS ON BORDER OF MEXICO BROUGHT TO JUSTICE

By Associated Press. LAREDO, TEX., March 15.—The arm of the law is reaching out along the Mexican border and bringing under its stern presence offenders who have successfully evaded it for many years. Murder and theft cases which have slipped from the memories of juries have been kept fresh in the minds of the minions of the law and violators who considered themselves safe in appearing again in public and a reception waiting for them they never expected.

Within the past few months several arrests have been made and cases will be reopened at the next term of the district court here. Four old time offenders will face trial for crimes alleged to have been committed, as far back as 1905.

Arrest Old Offender. The oldest of these cases is that against Santiago Mata charged with fires and cattle thefts committed in 1905. Mata fled to Mexico and remained there until recently when he ventured to the American side to be met by an officer who immediately escorted him to jail.

In 1911 Santiago Gutierrez was arrested on a charge of attempted murder, given a preliminary trial and released on bond. Gutierrez crossed in to Mexico and remained until last week when he also ventured back only to fall a victim of the ever alert border peace officer.

Arrested on Return. Sopriano Gonzales, indicted on charges of horse theft, made his way to Mexico and served three years as an officer in the Carranza army. Hoping for the sights in the United States, also resulted in his being arrested.

The Templeton Orchestra Phone 1292.

Pin a \$2.06 bill to this ad. It pays for a six months subscription to Petrolia "The Magazine Supreme." A weekly oil magazine covering in its entirety Baker, Burkhardt, Electric, Petrolia, Iowa Park and Cotton County, Oklahoma. Every issue will contain a full page map of a West Texas Oil Field. Subscription by the year \$4.77. Petrolia, "The Magazine Supreme," Alaska Building, 10th and Main Sts., Fort Worth, Texas.

S. V. WHITE
Petroleum Geologist
Room 3 Bean Anderson Bldg
Telephone 2349
Examinations made anywhere.
Formerly with Gulf Production Co.

DECREASE IN THE AMOUNT OF COTTON USED IN FEBRUARY

By Associated Press. WASHINGTON, March 15.—Cotton consumed during February amounted to 423,214 running bales of lint and 8,752 bales of linters, the census bureau today announced.

Last year during February 519,984 bales of lint and 87,961 of linters were consumed. Cotton on hand February 28 in consuming establishments was 1,558,811 running bales of lint and 277,926 of linters, compared with 1,606,955 of lint and 198,342 of linters a year ago, and in public storage and at compresses 4,531,580 bales of lint and 108,029 of linters, compared with 4,339,406 of lint and 298,298 of linters a year ago.

February imports were 9,720 bales, compared with 13,676 last year. Exports were 445,523 bales including 103 bales of linters, compared with 339,774 bales, including 7,689 of linters in February last year.



Daddy what is that queer looking crack in your glasses?

My daddy had known about—
KRYPTOK
GLASSES
THE INVISIBLE BIFOCALS

He would not handicap himself a single day longer. Kryptok give the convenience of near and far vision to one pair of glasses without that conspicuous and revealing "crack" or seam.

We manufacture "Kryptok" our factory is complete in all the finest grinding machinery of precision.

Our authentic eye examination will furnish the correct formula for the proper correction.

Fonville Optical Co.
Exclusive Optical Service.
621 Eighth Street.

Baum & Gardner

EXCLUSIVE STYLES

The Specialty Shop of Originations

Facinating Examples
of the Vogue in

Women's Apparel for Spring

Are assembled in our ready-to-wear section. The fashions this season are decidedly more interesting than they have been for many seasons—and our assortments present the best that Paris and New York has evolved in design, material and colors.

Smart Tailor-Made Suits

Chic, individualized modes of a character and beauty enviable. Captivating Blouse and Box Coat models, also mannish types. Some display unique waistcoats of soft, luxurious materials in a diversity of exquisite new color schemes. Smart collars are in Roll, Tuxedo, Reefer, Eton and Buster Brown effects. Interesting new details comprise: Finely modelled narrow shoulders, snug-fitting sleeves, narrow sashes or belts with buckle, and unusual treatments in cuffs and pockets. In tailoring they are models of perfection, exhibiting all those elegancies of finish which bespeak fine custom tailoring.

\$29.50 to \$149.50

Ultra Modish Spring Dresses

A magnificent ensemble of delightful new dinner gowns, afternoon frocks and trig tailleurs, emphasizing all the engaging style developments of the new season. Chinese, straight line, basque and distended hip pocket silhouettes. Smart new draperies and tunics are in evidence. Waistcoats also play prominent parts and are shown in a diversity of rich, new colorings. Square, round and V-shaped neck lines. Charming sleeve details. Ornamentation is of various new beads, braid, Silk embroidery, arrow and bar tackings.

\$19.75 to \$198.50

Exquisite New Spring Capes

Spring Capes in a remarkable variety of exclusive new modes. Richness of fabrics, luxury and elegance of modelling are characteristics of these charming new models, revealing in their inimitable styling clever new features so unusual as to provide a veritable treat for the woman of discernment.

Smart New Pattern Hats for Spring New Arrivals Every Day

Have Your Coset Fitted First

—then choose your new gowns or outer apparel. A new spring corset will give the proper style lines to the new outer garments and show off their smart, fashionable design to the best advantage.

You are sure to have a corset exactly right in style design, a corset ideal for your figure, if you choose from the new.

Our corsetiers will gladly assist you in selecting the Model best suited to your figure.

As perfect fitting is so important, they will fit the garments and adjust them to insure real comfort.



La Camile

The Exclusive Men's Store

Hirsch-Wickwire Clothes
Stetson Shoes Hartman Trunks

—ARE TO BE HAD AT

Loeb-Liepold Clothing Company

Clothiers and Furnishers

711 Indiana Avenue
WICHITA FALLS TEXAS

Baum & Gardner

EXCLUSIVE STYLES

OIL DEVELOPMENT

REPORTED WELL ON M'MAHON LEASE IS BETTER THAN 2400

PROMINENT OIL MEN ARE OPTIMISTIC OVER PROSPECTS IN FIELD.

OPTION ON BLOCK TWELVE

Understood Price of \$300,000 Has Been Agreed Upon for This Property.

"Any one who thinks the Burk Burnett field is falling off ought to go out and look at the two wells on the McMahon lease, west of the town site," said a prominent oil man to a Times reporter, Friday afternoon. "To gether they are making more oil than any two other wells yet brought in and the last one is the biggest well in North Texas." This latter well is reported to be making better than 2400 barrels and other wells coming in every day in the same vicinity indicates that the field is just as good as ever.

Other well known oil men are equally as optimistic. W. L. Mann, who was one of the first producers to get into the field, says that in his judgment the well now producing are good for eight to ten years on the pump, and while he does not anticipate that they will hold up their present production for that length of time, he thinks that they will be good paying properties. Mr. Mann reported that the past week many inquiries had been received from producing companies in other states who are seeking to buy wells and good acreage here, and that the influx of big oil men and companies is greater now than at any time since the field opened. He stated also that he and his associates had given one of these companies an option for 15 days on block 12 of the townsite for \$300,000 which price alone would make the stock in the company organized on this block worth two for one or better. The deal has not been entirely consummated as yet but the buyers have put up a forfeit and the deal will probably be closed before the option expires.

Other companies and producers also report tentative offers from outside investors, all of which goes to indicate that the field is regarded as a safe investment by those who are in the best position to know value.

FARMERS ARE BEING DOUBLE-CROSSED BY SOME AGENTS

Special to The Times. DECATUR, TEX., March 15.—Some months ago an oily tongued gentleman, representing some big oil company out of the east, came into Wise county and operated in the Grub Hill community. He secured a number of leases from the farmers in that section, promising to pay the sum of one dollar per acre for the land. The man went away and nothing was heard of him until one day this week, when the farmers who had leased the land were notified that the lease money was in a Decatur bank subject to their check. The farmers called at the bank and the money was there, all right, but the one-dollar per acre contract had shrunk to ten cents per acre, and that amount had been sent them by the oil company. There will be court proceedings over the contract.

I. H. ROBERTS

GENERAL CONTRACTOR
Walks Curbing, Steps, Cement, Work, Floors, Foundations, Street Crossings
Telephone 504

DANCING LESSONS

Daily in I. O. O. F. Hall on 7th street—Half price for all courses this month. Phone 1623.
Madame Lansing.

New Casing For Sale

All sizes, immediate delivery.
Phone 78
MISS MERTENS

J. O. POLHEMUS

General contractor, builder and street paving from bottom to top for houses, concrete masonry and nice residence work. Specialty. Office 406 Seventh. Phone 440.

Notice Stockholders

The books of the Scruggs Ardis Oil Company will be closed beginning March 14th, until March 17th. Account declaring a dividend. All those holding certificates not transferred on our books must get them in our office not later than 8:00 p. m. March 17th, or dividend check will be issued to party holding same as shown on our books.
Scruggs-Ardis Oil Co.
T. A. ARDIS, Treasurer.

WARNING TO INVESTORS

Don't buy Oil Stocks or Royalty Units without first obtaining authentic information direct from the oil fields.
Many unscrupulous promoters are selling stock in Oil Companies that have no chance of success. Protect yourself against "fake" stocks by reading the Official Texas Oil News. Sample Copy Free. Send for today.
TEXAS OIL NEWS
F. and M. Bank Bldg.
Ft. Worth, Texas

BURKBURNETT OIL AND DEVELOPMENT CO. DRILLING THIRD WELL

Since the Burk Burnett Oil and Development Company's second well came in, with every indication that it will be fully as good as its first, the company is now drilling on block 61, northwest of the big Humble well. Drilling has been in progress more than a week, and barring unforeseen accidents, this well should be completed within 60 days at the most. Organization of this company was completed several weeks ago and all stock taken off the market.

KELLY FIELD MANAGER FOR BIG ORGANIZATION

M. P. Kelly, formerly county clerk, and since the opening of the new Burk Burnett pool, prominently identified with oil operations, is the field manager for the Texas Producers and Refining Company, capitalized at \$2,000,000 charter for which was granted this past week. This company has holdings in the local field and will develop its leases, in addition to building two refineries, one of 1,000 barrels capacity at Fort Worth, the second of 2,000 barrels capacity at Henrietta.

The officers of this company, which is one of the biggest of the new oil concerns operating in this field, are: W. H. Newberry, of Childress, oil operator and cattleman, president; T. H. Rowan, of Canyon, oil operator, first vice president; W. A. McSpadden, of Amarillo, capitalist, cattleman and oil man, second vice president; John G. Doe of Wisconsin and Fort Worth, interested in both refining and producing ends of the oil game, secretary and treasurer; M. P. Kelly, of this city, field manager, and R. E. Underwood of Amarillo, general attorney.

DELTA COUNTY HAS A WELL REPORTED FLOWING AT 2,200

Special to The Times. FORT WORTH, March 15.—Reports received here state that oil has been struck at 220 feet on the Dozier farm in Delta county, near Cooper, by the Thirteen Oil Company. Oil began to flow freely when the sand was reached, it was declared, and the drillers are prepared to bring in the well. This company has holdings of 8,000 acres there.

DIAMOND METAL WEATHER STRIPS AND RUSTLESS, RE-WIREABLE METAL FRAME SCREENS

For particulars call R. W. CROSS Phone 1094 V. S. Frazers Res. 600 Scott Wichita Falls, Texas

MEMORIAL REAL DIVIDENDS.

We pay the only real dividends there are in supreme satisfaction that duty has been well done. A memorial never has to be replaced, repaired or rebuilt. Is there any other investment that will equal it?

THE PLACE OF SERVICE

Wichita Marble & Granite Works
406 7th St. A. G. DEATHERAGE, Prop. Phone 440

SCULPTURE

MID-KANSAS WELL RESPONDS TO SHOT AND IS FLOWING

Special to The Times. EASTLAND, TEX., March 15.—The R. J. Jackson well of the Mid Kansas Oil and Gas Company responded to a shot at 3600 feet and is reported to be flowing oil. It has been drilled over 4000 feet without showing production. The well is five miles south of Cad do in Stephens county.

Special to The Times. FORT WORTH, March 15.—Reports received here state that oil has been struck at 220 feet on the Dozier farm in Delta county, near Cooper, by the Thirteen Oil Company. Oil began to flow freely when the sand was reached, it was declared, and the drillers are prepared to bring in the well. This company has holdings of 8,000 acres there.

DOSCH ELECTRIC

708 9th Street. Phone 228.

Live in the City but Enjoy the Pleasures Of Country Life

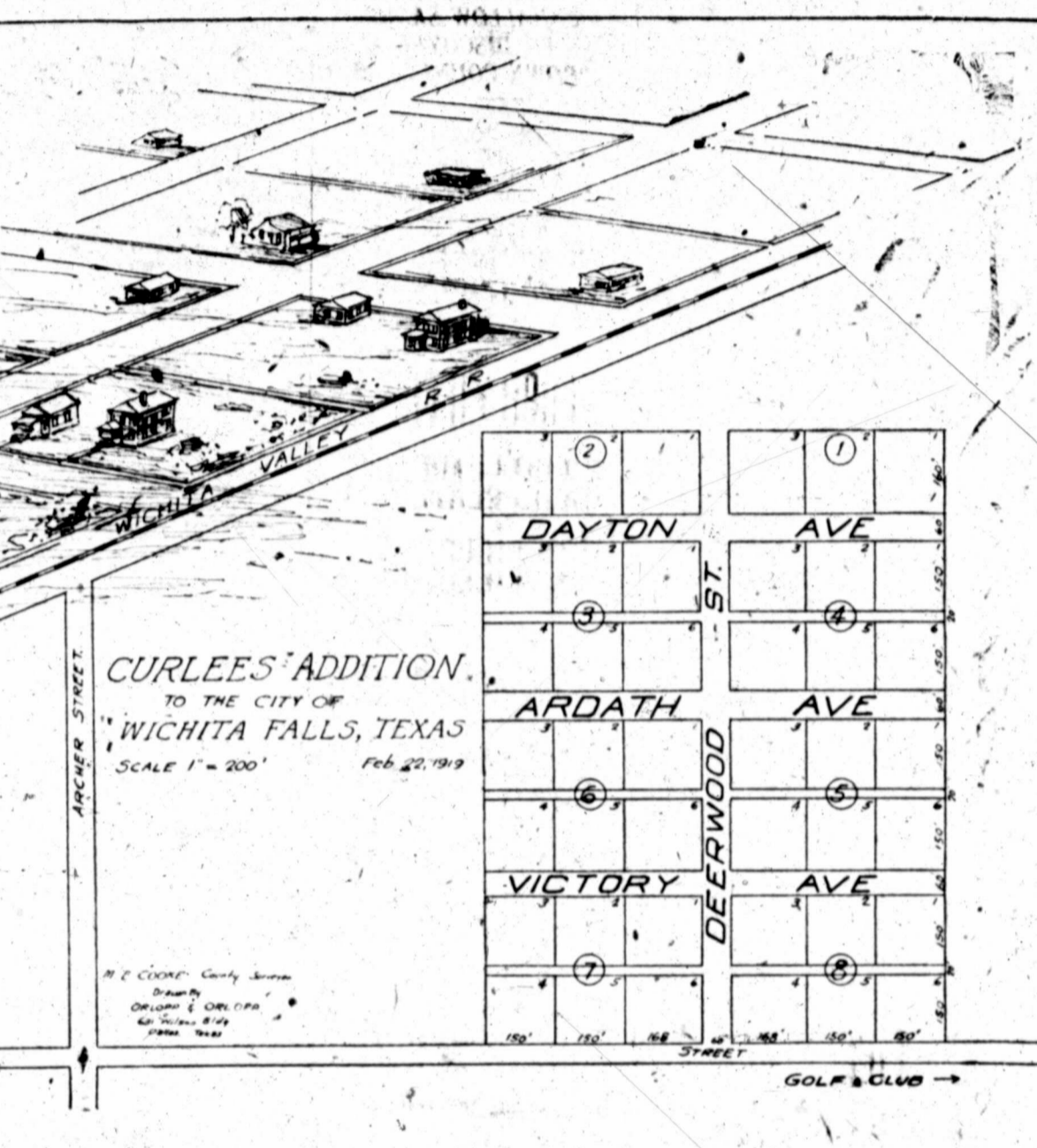

THIS PROPERTY DIRECTLY IN LINE FOR DEVELOPMENT AND HIGH VALUES.

The Curlee Addition lies just South of the Southland Addition and across the Wichita Valley Tracks just West of the Golf Club.

This addition is directly in line for development. The City must grow South owing to the physical surroundings. The River on the North; a deep ravine on the West; the railway tracks on the East makes it imperative that any extension be to the South.

These lots are one hundred and fifty feet square—some of them larger. This gives the purchaser the equivalent of three ordinary city lots and almost an acre of ground. Plenty of room for a chicken ranch, garden, cow lot and pasture, in fact everything necessary to make living conditions ideal.

Living in this section healthful, cleanly surroundings and the coolest portion of the City. Live in the City yet be independent.

Note the prices of these lots and compare them to the cost of three lots anywhere else in the city. The property is due to double in value within the next twelve months if Wichita Falls continues to grow—and who doubts that it will?

ONLY 42 LOTS TO BE SOLD—BUY NOW—SMALL CASH PAYMENT, BALANCE AS DESIRED.

PRICES AND TERMS

Block No. 1 \$900 Each	Block No. 4	Block No. 7
Lot No. 1 \$900	Lot No. 1 \$900	Lot No. 1 \$1100
Lot No. 2 \$900	Lot No. 2 \$900	Lot No. 2 \$1000
Lot No. 3 \$900	Lot No. 3 \$1000	Lot No. 3 \$1000
Lot No. 4 \$900	Lot No. 4 \$900	Lot No. 4 \$1000
Lot No. 5 \$900	Lot No. 5 \$900	Lot No. 5 \$1000
Lot No. 6 \$900	Lot No. 6 \$900	Lot No. 6 \$1000
Block No. 2 \$900 Each	Block No. 5	Block No. 8
Lot No. 1 \$900	Lot No. 1 \$1000	Lot No. 1 \$1000
Lot No. 2 \$900	Lot No. 2 \$1000	Lot No. 2 \$1000
Lot No. 3 \$900	Lot No. 3 \$1000	Lot No. 3 \$1100
Lot No. 4 \$900	Lot No. 4 \$1100	Lot No. 4 \$1100
Lot No. 5 \$900	Lot No. 5 \$1000	Lot No. 5 \$1000
Lot No. 6 \$900	Lot No. 6 \$1000	Lot No. 6 \$1000
Block No. 3	Block No. 6	
Lot No. 1 \$900	Lot No. 1 \$1000	
Lot No. 2 \$900	Lot No. 2 \$1000	
Lot No. 3 \$900	Lot No. 3 \$1000	
Lot No. 4 \$900	Lot No. 4 \$1000	
Lot No. 5 \$900	Lot No. 5 \$1000	
Lot No. 6 \$1000	Lot No. 6 \$1000	

Price includes city water to the lot and streets graded.

WICHITA STATE BANK TRUST DEPARTMENT

W. S. CURLEE, B. F. JOHNSON, Managers
EXCLUSIVE AGENTS
"We Know The Town—The Town Knows Us"

BIG MONEY OIL CO.

IS NOW DRILLING!

On the South ten acre tract in the Iowa Park field, near the Zink well. The Jetter Drilling Co. has the contract for drilling this well and will work night and day Towers, fully expecting to

Reach the Pay Sand Next SATURDAY, MARCH 21st

Big Money Oil Co. stock is going fast—will you take yours NOW, or will you wait until we bring in this well and—

PAY A PREMIUM

Fill out the Coupon—Act Now.

T. H. FRIEDLY, Trustee.
Big Money Oil Co.
612 Seventh St.
Wichita Falls, Texas.

Enclosed find \$..... for shares of stock in Big Money Oil Co. at par value of \$10 per share, fully paid up and non-assessable.

Name

City State

BIG MONEY OIL CO.

Capital Stock \$15,000.00
612 Seventh St.
Shares \$10 each
Wichita Falls, Texas.
Reference: Any bank or business home in Wichita Falls, Texas.

FOR SALE—City Property

FOR quick sale list your property with Louis A. Robinson, Real Estate and Investments, Basement Central Exchange, 711 Ohio Ave., Wichita Falls, Texas. 263-41c

FOR SALE—\$1000 for 100x150 ft. N. E. corner block 77, Highland Park. Phone 673. 262-31c

THREE LOTS on Eighth street, close to car barn, sewer, etc., one a corner, price \$800 each, good terms. Stehlik, Baber & Collier. 261-31c

FOR SALE—5-room residence, modern, \$4500 Will take good cash as part first payment. 5 rooms, modern, \$4500, \$550 cash, balance \$25 monthly. 5 rooms, close in, not modern, a good buy, \$3150. Phone 2767. Ask for Stewart. 262-11c

NEW four room house at Burk Burnett, lot 50x150, with royalty on good producing well for \$7000. Phone 2083. Call at 1407 16th street. 260-61c

PHONE 2152 stands for Crane-Willis Co. active real estate agents, here to stay and to serve you to your best interests. 913 Scott Ave. 262-11c

FOR SALE—City Property

TUCKER REALTY CO. Office 612 7th St. Five room modern, large back porch, closets and built in features, garage, in 1300 block, Eleventh street, a real good buy on good terms. 263-41c

On Kemp Blvd. we have new five room modern, will be completed Mar. 15th, at only \$4000, on very fine terms. 263-41c

Five room modern large lot, just off Tenth street, 1-2 block from pavement, good as new on good terms at \$2000, see us now about this one. 263-41c

Six room house and bath room, good condition, near end Southland car line, lot 55x185, a nice, high location and the cheapest home in Wichita Falls at only \$3750, good terms; this must and will sell this week. 263-41c

We have some attractive homes on Tenth street, Bluff, Travis, Elizabeth, in fact name the street, we can please you. 263-41c

If you want the best rooming house proposition in the city here it is. 11 room modern, in the heart of the city, one year lease, all for \$4200, this week. 261-21c

FOR SALE—City Property

SIX ROOM modern home on pavement close in. Phone 477. Knight & Crawford. 460-41c

DENVER, corner Ninth, lot 50x210, 5-room modern house, plenty of room to build two more. Dandy location and a good buy at \$12,000, one-third cash. Phone 2152. Crane-Willis Co. 262-11c

FIVE ROOM house on Huff just completed, finished in old ivory, hardwood floors, large closets, fireplace, elegant kitchen and laundry convenient arrangement with storm cellar and garage for \$7500. The owner will sell for half the price. Stevens-Talbert Co. Phone 291. 260-31c

NICE LITTLE 5 room modern house on 14th street, close to Austin school, \$3750, with 17x50 cash; two 5 room houses on Lamar, close to 17th street, belonging to non-residents, a bargain for extra good terms, four room house on Mississippi for \$2100, 4 room house on 14th street, \$3500, 6 room house in the 1500 block on 11th street, \$5500. Marchman & Simon, 723 Indiana Ave., next door to Woodward. Phone 251 or 1740. 262-11c

SIX ROOM house in Floral Heights, good cheap, double garage, room for price \$8000, one-third cash. Stehlik, Baber & Collier. 261-31c

THAT six room furnished house on Kemp boulevard. Phone 477. Knight & Crawford. 260-41c

FOR SALE—City Property

SOMR splendid building sites. We have been very careful in selecting these lots, taking into consideration both the location and price. We are now offering a number of the most desirable. Phone 157 and let our list of names show you. Nanny & Cornelius. 261-31c

FIVE ROOM house on Huff just completed, finished in old ivory, hardwood floors, large closets, fireplace, elegant kitchen and laundry convenient arrangement with storm cellar and garage for \$7500. The owner will sell for half the price. Stevens-Talbert Co. Phone 291. 260-31c

NICE LITTLE 5 room modern house on 14th street, close to Austin school, \$3750, with 17x50 cash; two 5 room houses on Lamar, close to 17th street, belonging to non-residents, a bargain for extra good terms, four room house on Mississippi for \$2100, 4 room house on 14th street, \$3500, 6 room house in the 1500 block on 11th street, \$5500. Marchman & Simon, 723 Indiana Ave., next door to Woodward. Phone 251 or 1740. 262-11c

SIX ROOM house in Floral Heights, good cheap, double garage, room for price \$8000, one-third cash. Stehlik, Baber & Collier. 261-31c

THAT six room furnished house on Kemp boulevard. Phone 477. Knight & Crawford. 260-41c

APARTMENT House, Tenth and Hill, lot 50x75. Could build two nice cottages on lot. House has four apartments, bringing fine income. Will sell apartment house without lots, for \$25,000, one-third cash. Phone 2152. Crane-Willis Co. 262-11c

FOR SALE—City Property

DENVER, corner Ninth, lot 50x210, 5-room modern house, plenty of room to build two more. Dandy location and a good buy at \$12,000, one-third cash. Phone 2152. Crane-Willis Co. 262-11c

FIVE ROOM house on Huff just completed, finished in old ivory, hardwood floors, large closets, fireplace, elegant kitchen and laundry convenient arrangement with storm cellar and garage for \$7500. The owner will sell for half the price. Stevens-Talbert Co. Phone 291. 260-31c

NICE LITTLE 5 room modern house on 14th street, close to Austin school, \$3750, with 17x50 cash; two 5 room houses on Lamar, close to 17th street, belonging to non-residents, a bargain for extra good terms, four room house on Mississippi for \$2100, 4 room house on 14th street, \$3500, 6 room house in the 1500 block on 11th street, \$5500. Marchman & Simon, 723 Indiana Ave., next door to Woodward. Phone 251 or 1740. 262-11c

SIX ROOM house in Floral Heights, good cheap, double garage, room for price \$8000, one-third cash. Stehlik, Baber & Collier. 261-31c

THAT six room furnished house on Kemp boulevard. Phone 477. Knight & Crawford. 260-41c

APARTMENT House, Tenth and Hill, lot 50x75. Could build two nice cottages on lot. House has four apartments, bringing fine income. Will sell apartment house without lots, for \$25,000, one-third cash. Phone 2152. Crane-Willis Co. 262-11c

FOR SALE—City Property

EXTRA—Just off Tenth street on Fillmore, beautiful 5 room modern home, newly papered and painted, will sell furnished or unfurnished, price \$7000, good terms. Phone 157. Nanny & Cornelius. 261-31c

ROOMING Houses—We can sell you some desirable rooming houses, close in, location very desirable, good terms. Phone 2152. Crane-Willis Co. 262-11c

SIX ROOM modern house, close in, large lot, 70x210, half block of pavement, servant house and garage and chicken house and garden, nice location. If sold in next two days price will be \$5,000, \$2000 cash. Call 1532 or 1444. 260-31c

RESPONSIBLE and here to stay. If you want to sell or buy we will do our best to please you—city property only. Phone 2152. Crane-Willis Co. 262-11c

CITY property for sale. Four lots in Floral Heights that will sell out at the price, lot 1, in block 68, 1100, lot 2, in block 68, 1100, lot 3, in block 68, 1100, lot 4, in block 68, 1100. Patterson, Reese & Prothro. 262-21c

FIVE ROOM modern house on Travis, walking distance for \$4500. Yowell Phone 195. 261-21c

FOR SALE—City Property

FOR SALE—Two lots near Burk Burnett school house, a dandy, proven dirt lot for sale, cheap, 1/2 acre, 1/2 acre, job and need cash to finish well. See us at once for two of our valuable lots Miller-Baxter Co. Room 22, Hines Bldg., Wichita Falls, Tex. 262-11c

PHONE 2152 and you can talk to Crane-Willis Co., 913 Scott Ave. Masonic Temple. Phone 2152. Crane-Willis Co. 262-11c

FOR SALE—Five room modern, all brick, immediate possession, 1417 10th street. Phone 1755. 260-61c

AN exceptionally good buy 4 rooms and bath, with a beautiful view, modern in every way, large lot, price \$4,000, \$1250 cash and terms. Phone 28 or call at 612 Seventh street. Ask for Mr. Calhoun. 261-31c

TWO GOOD lots on Buchanan street in block 76, a good buy at \$2500. Patterson, Reese & Prothro. 262-21c

FOR SALE—120 feet, 110 feet, 90 feet and 210 feet on Indiana Avenue between 11th and 12th streets, 4 1/2 blocks coming business property and the best in town. See us at once. J. J. Kelly, Phone 623. 261-61c

FOR SALE—City Property

TWO GOOD truckage lots between Ft. Worth & Denver and Wichita Valley, close in, \$3000. Patterson, Reese & Prothro. 262-21c

NO CAMOUFLAGE—Six room bungalow on the pavement—large rooms, large closets, hardwood floors, fireplace, convenient arrangement, parking, garage, complete and substantial in every particular. You could not buy this lot and build the house for the price of \$3500, and in just as good a location as this one. These lots sell for \$5,000. These houses are light to last and are not camouflaged. Call to sell. 1-2 to 1-2 cash. Stevens-Talbert Co., Phone 291. 260-31c

ROOMING Houses—We can sell you some desirable rooming houses, close in, location very desirable, good terms. Phone 2152. Crane-Willis Co. 262-11c

FIVE ROOM house for sale, immediate possession, 308 Burnett. Phone 2819. 261-31c

FOUR EAST front lots on Fillmore street, including water, \$800 each, good terms. Stehlik, Baber & Collier. 261-31c

REMEMBER Crane-Willis Co. when you want to buy or sell real estate. We are on the job early or late. Phone 2152. 913 Scott Ave., Masonic Temple. 262-11c

Campbell Anderson Co.
WICHITA FALLS STYLE & QUALITY STORE

To Women Who Are Our Patrons and Those Who Should Be

MOST engagingly simple is this frock, yet with the distinct chic and individuality that mark all Pictorial Review models. It is adapted to all the Spring materials, and will make up equally well later on in linen, gingham, and all the new English prints.

You will find many others that are just as attractive and smart in the

Pictorial Review Patterns
FOR APRIL
Dress 8230
25 cents



HERE is the new long tunic blouse with the fronts turned back to form revers in the very latest vogue. The revers may be bound with braid or scalloped and buttoned.

This is but one of many other delightful frocks to be found in the

SPRING FASHION BOOK
and in
Pictorial Review Patterns
FOR APRIL
Now on Sale



The greatest asset this or any other business institution has is its friends. We are able to greet many of our friends personally, but there are many, many more that we can only talk to through the medium of the newspaper. Good friends, it is through you that this store has reached its present usefulness. It is for you that we endeavor to render the highest service—the service given in good merchandise, good value and clean business methods. We wish you to feel that this store is interested in you personally and that we consider it an honor when you decide to shop with us. And it is our great privilege to see to it that you are served quickly, courteously and intelligently. There are many women who should be our patrons. And we cordially invite them to visit us, to inspect our stocks, to test our service—and to be our friends.



Campbell Anderson Co.
WICHITA FALLS STYLE & QUALITY STORE

The Season's Most Distinctive Millinery

The passing of another week finds us with an exceptionally large collection of the new season's most exclusive and distinctive Millinery—Hats that are original in design, and showing the highest class hand work.

The assortment affords Street Hats, Tailored Hats, Dress Hats and Sport Hats, each in a range of selections which allows Patrons to have full sway as to their individual taste.

Never before have we had so many becoming Hats.

The prices range from \$4.50 to \$35

Campbell Anderson Co.
WICHITA FALLS STYLE & QUALITY STORE



Smart Suits for Spring

Fashioned in conformity with the latest style methods. The fashions this season are decidedly more interesting than they have been for many seasons, introducing many clever and most exquisite conceits. The box coat and blouse models, as well as the mannish types, are here for your choosing. Some feature unique waistcoats of soft, luxurious materials in a diversity of exquisite new color schemes. The narrow sashes and unusual cuffs and pockets add charm to the suits. We have them in Trocotine, Serge, Poiret Twill, Gaberdine, Taffeta and Satins in a wonderful showing of new spring colorings.

Priced from \$22.50 to \$100.00

Men's Silk Shirt Special

A beautiful assortment of Silk Shirts, selected from seconds of \$10.00 \$12.50 values,

Special for Monday \$7.95

This is a new Spring shipment and you will find all of the new colors for spring.

Latest Styles in Wraps for Spring Wear

Fashion's smartest capes and wraps, in beautiful spring models that represent the most advanced ideas of the season, revealing smart innovations in Capes, Wraps and Dolmans. Some are made up with the new vestees and are trimmed in buttons, braids and many other new trimmings. Exquisite fabrics and combinations of materials such as Tricotine, Poiret Twill, Gaberdine, Silvertone, Taffeta, Satins and Serge. These are featured in all the much wanted new colorings so popular for this season.

Moderately priced from \$17.50 to \$100.00

Beautiful Spring Dresses

Many innovations are being introduced this week, emphasizing the style developments of the new season. Frocks of Taffeta and Messaline, and Messaline and Taffeta combined with Georgette, some with the attractive vestees in contrasting colors; others elaborately beaded and embroidered. The printed Georgettes and Foulards are shown in a diversity of styles and colorings,

\$18.75 to \$100.00

Smart Tailored Street Frocks

Developed in Tricotine, Tricolette, Serge and Wool Jersey, expressing fashion's latest mode in straight line, tunics and Russian models, braided, embroidered and button trimmed. Colors, navy, black, rookie and gray.

\$17.50 to \$90.00

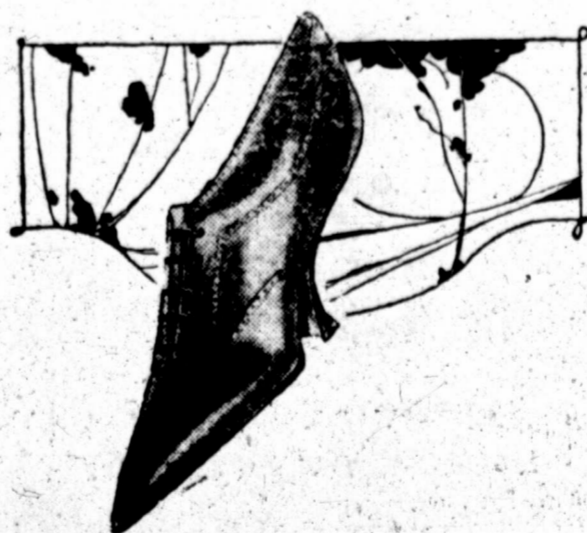

Newest Fashions Here In Summer Footwear

The new season's styles in Women's Footwear are mostly attractive and sensible, and shipments placed in stock the past few days place us in a position to meet most all demands.

White Kid Pump, Louis heels, at \$11.00
Brown Kid Pump, Louis heel, at \$11.00
Brown Kid Pump, Military heel, at \$7.00
Black Kid Pump, Louis heel, at \$10.00
Black Kid Pump, Military heel, at \$7.00
White Oxford, New Buck, Military heel, at \$8.00
White Sport Oxfords, Reinskin, Military heel, at \$6.00
White Oxfords, Reinskin, Louis heel, at \$8.00
Black Kid Oxfords, Louis heel, at \$9.00
and \$9.50
Black Kid Oxfords, Military heel, at \$8.00
Brown Kid Oxfords, Military heel, at \$9.00

Have received a large shipment of Misses and children's Baby Dolls in Patent and Kid, Moderately priced.

KATY OFFICIAL IS CO-OPERATING WITH LOCAL INTERESTS

ENCOURAGEMENT GIVEN IN CONNECTION WITH LOCAL FREIGHT SITUATION.

PLAN ADDITIONAL TRACKS

Local Committee to Aid in Effort to Relieve Congested Condition in Yards.

"We're going to work twenty-four hours a day from now on, in order that the development of this country may not be retarded."
Such was the promise made Friday evening by H. E. McGee, of Dallas, general superintendent of the M. K. & T. railroad, to Wichita Falls business men and members of the traffic committee of the Chamber of Commerce. The occasion for the statement was a conference between men of this city and officials of the Katy road, to reach, if possible, some method of relieving the congestion caused by the freight embargo on Wichita Falls and Burkburnett. In addition to Mr. McGee, the conference was attended by J. F. Garvin, of Dallas, general freight

agent of the Katy; F. W. Grace, general superintendent of the Wichita Falls terminal; W. H. Yeargin, division freight and passenger agent here, and W. T. Spicer, general agent at Burkburnett.

Plan Fourteen Tracks.
The M. K. & T. has definitely drafted plans, it developed in the course of the conference, for the laying of fourteen tracks in the north yard here, each track to have a capacity of between 60 and 75 freight cars daily, while the road has further detailed a special switch engine and crew to team track work entirely.

"If the consignees of Wichita Falls will tackle seriously the problem of getting freight unloaded," Mr. McGee added, "we will soon be in a position to speed up delivery business 500 per cent."

It was pointed out, however, that sixty days may elapse before it will be possible to lay the north yard tracks referred to and make other improvements towards the elimination of congestion. Matters will not have to be ratified by high officials of the United States railroad administration in Washington. To assist and cooperate with the Texas officials in obtaining this ratification, the Chamber of Commerce will telegraph Frank Kell, who will be in Washington on business tomorrow, asking him to present to the railroad authorities the freight situation as it affects the industrial activity of this city.

Committee to Co-Operate.
In the meantime, a committee of local men whose business interests are keenly affected by the embargo will work with the Katy officials in an effort to obtain such temporary relief as may be possible. This committee follows: J. G. Kilgore, of the American Refining company; M. A. Bundy, secretary of the Sunshine State Refining company; and A. B. Maples, of the Red River Refining company. The Chamber of Commerce also has prom-

ised to send letters to all its members urging them to keep merchandise moving from the freight warehouses, the railroad men having stated that 90 cars of merchandise, as distinguished from heavier freight shipments, are now in the local yards.

It was brought out at the conference that there are 600 car loads of freight at present tied up at Denison and Whitesboro, this freight being billed to Wichita Falls and vicinity, and the statement was made that if this freight can be moved and properly unloaded there is a strong possibility that the embargo will be lifted.

Assurance was given by the railroad officials that they will co-operate in every manner with local consignees and legitimate business men of this city in efforts to lessen the business hardships caused by the embargo. The need of immediate relief was further emphasized by the statement that if present conditions continue between 400 and 500 cars of wheat will be tied up here in June.

SAY TURK DELEGATE CLOSELY IDENTIFIED WITH THE GERMANS

By Associated Press.
SALONIKI, March 15.—Greek newspapers here declare they are in possession of authentic information that if Haidi Pasha, a member of one of the delegations sent to Paris to present Albania's claims before the peace conference assisted in 1915 to organize a unit of Turkish volunteers which was turned over to General Von Sanders, the German commander of the Turkish army. It is said he still receives a pension as a retired Turkish officer and that he has maintained close relations with leaders of the young Turks.

CORPORATION HAS COMPLETED PLANS TO BUILD HOMES

The Chamber of Commerce committee serving as the management of the Wichita Falls Housing Corporation met in the office of Judge R. E. Huff Saturday morning, and completed plans for the building program to be instituted by the company. Stock in the corporation has been subscribed for to the amount of \$60,000, and the corporation is ready to receive applications and to start building homes for industrial workers with permanent positions in this city.

Any citizen of Wichita Falls who desires a home built at a reasonable cost may apply to the corporation, and when his application has been endorsed, will be privileged to select the location of his future home and to specify the kind and size of home desired. The officers of the corporation have available at the present time about 100 lots in various parts of the city, and as soon as a sufficient number of applications have been received bids from contractors will be asked and a general building program will start. All the houses to be built can be purchased on reasonable terms, the initial cash payments to depend on the price of the house and lot in each instance and the moral risk involved, but to be maintained as low as possible.

CANADIAN LIEUTENANT TO BE GUEST OF CLUB AT WEEKLY LUNCHEON

Lieut. Nash, a member of the Canadian Expeditionary Forces, who has been engaged by the Oklahoma Bankers' association to speak in the interests of the 5th Liberty loan, will be the guest of honor at the weekly luncheon of the Wichita club next Wednesday. He will also probably speak at

one of the local churches Wednesday night.

T. C. THATCHER HERE TO PLAN NEW BUILDING

Reports from various Oklahoma cities indicate that Lieut. Nash is an unusually forceful and eloquent speaker, and has aroused a great deal of enthusiasm wherever he has visited.

the corner of Ninth Street and Scott Avenue.

The National Bank of Commerce is a helpful institution, lending its facilities, resources and advice for the advancement of the best interests of Wichita Falls and Wichita county people. 262-11c

For choice tract close up, almost offsetting Hardin-Marine No. 4, easy terms, see W. M. Priddy, 408 Kemp & Kell Bldg. Office phone 71, residence phone 1759. 260-11c

Baum & Gardner

EXCLUSIVE STYLES

You Can't Buy Better Ones



That not only applies to the style in these waist-seam suits we are showing, but to quality in the clothes

Hart Schaffner & Marx

use nothing but the finest all-wool fabrics; that means longer wear, better fit, style that stays stylish.

You'll pay more for such clothes but they'll cost you less than others, day in and day out; because they wear longer; you get more days of service for every dollar you spend; that's the only way you can really determine whether a price is low or high.

Our prices are the lowest you'll find considering what you get; we don't just say that; we guarantee it; your money back if you don't think so too.

Baum & Gardner

EXCLUSIVE STYLES

The home of Hart Schaffner & Marx clothes

PETROLIA

THE OIL MAGAZINE SUPREME

To Be Published Weekly.

By the year.....\$4.00
Six months.....\$2.00
Single copies.....15c

Pin a \$2 Bill to This ad and Mail Today

PETROLIA, "The Oil Magazine Supreme," Alaska Bldg., Tenth and Main Sts., Fort Worth, Texas.

Enclosed find \$.....

for.....month's subscription. Mail paper to the following:

Name.....
City.....
Street No.....
State.....

Petrolia will be the newest oil publication issued in Fort Worth. It will contain the latest news concerning oil companies, development and production.

Maps—Every week Petrolia will carry a full page map of one of the Famous Wonder Fields of Texas.

ADVERTISING RATES UPON APPLICATION.

PETROLIA

"The Oil Magazine Supreme," Alaska Building, Tenth and Main Sts., Fort Worth, Texas.

The Russell Brown Company's

REPUTATION AS BUILDERS COMES FROM PERFORMANCE

It has to be first won, then held.

THE RUSSELL BROWN COMPANY'S construction work has won the reputation as the most enduring and economical of all building methods.

—WON it by performance, by doing the work a building concern should do a little better, a little surer, being a little more particular as to detail and a little more economical than other building organizations.

—NOT ONLY WON that reputation but HELD it continuously, unremittingly, valiantly, in the face of every test.

NEW HOMES FOR SALE IN SOUTHLAND ADDITION.

The Russell brown Company are now building for sale in Southland Addition a number of Homes, from unusually attractive plans studiously selected. These Homes are constructed and finished in characteristic Russell Brown Company manner, and offered at very reasonable prices, quality considered. Ask to be shown a Russell Brown Company Home.

FREE BOOKLET OF COTTAGE PLANS—Write or call for free booklet of cottage plans—just off the press.

THE RUSSELL BROWN COMPANY

Houston Office: Carter Building. Phone 2027.
Room 9, Old Post Office Bldg.,
Wichita Falls Office:

The City National Bank

OF WICHITA FALLS, TEXAS

Our New Home Now Building

OFFICERS City National Bank

J. A. KEMP, President
C. W. SNIDER, Vice President
W. L. ROBERTSON, Cashier

VICE PRESIDENTS

P. P. LANGFORD
C. H. CLARK
R. O. HARVEY

Assistant Cashiers

R. E. SHEPHERD
N. M. CLIFFORD
O. A. JONES

DIRECTORS:

J. A. KEMP
C. H. CLARK
T. P. JONES
T. J. PERKINS
C. W. SNIDER
T. T. T. REESE
P. P. LANGFORD
ROY B. JONES
J. A. FISHER
W. J. GRISHAM
C. R. HARTSOOK
J. I. STALEY
W. L. ROBERTSON
N. H. MARTIN
L. R. CROWELL
R. O. HARVEY
J. W. CULBERTSON
O. T. BACON
R. E. SHEPHERD

OFFICERS

Building Company

Newton W. Maer, Pres.
W. S. Curlee, Sec'y.
C. W. Snider, Treas.



CITY NATIONAL BANK AND OIL EXCHANGE
SANGUINET, STAATS & FAY
ARCHITECTS

STATEMENT of Condition

Capital	\$250,000.00
Surplus	\$250,000.00
Profits	\$100,000.00
	<hr/>
	\$600,000.00

Official Statement as made to the Comptroller of Currency at the close of business March 4, 1919

City National Bank Wichita Falls, Texas

RESOURCES	
Loans and Discounts	\$5,527,339.92
Bills of Exchange	27,550.00
Certificates of Indebtedness	
Liberty Loan & other bonds	955,703.70
Federal Reserve Bank Stock	12,000.00
Furniture and Fixtures	22,185.00
Real Estate	5,300.00
Int. earned but not collected	5,300.00
Cash in Bank	408,141.24
with U.S. Treas.	13,500.00
Sight Exchange	2,302,177.03
Total	2,717,818.27
	<hr/>
	\$9,273,903.68
LIABILITIES	
Capital Stock	\$250,000.00
Surplus and Profits	292,997.51
Res. for Taxes	25,243.35
Res. for Interest	35,000.00
Circulation	250,000.00
Individual Deposits	\$6,684,306.58
Bank Deposits	941,591.63
Dividends Unpaid	15.00
Total Deposits	7,625,913.21
Notes with Fed. Reserve Bank	446,879.61
Bills Payable	100,000.00
Liberty Bonds deposited with us	246,200.00
Total	\$9,273,903.68

W. L. ROBERTSON, Cashier

MEMBER
FEDERAL RESERVE
SYSTEM

UNITED STATES
GOVERNMENT
DEPOSITORY

We take pleasure in presenting above a cut of the

City National Bank and Oil Exchange Building

now in course of construction at the corner of Eighth street and Scott Avenue. A diagram showing the floor space of the building may be seen at the City National Bank this week.

THE WICHITA DAILY TIMES
 PUBLISHED EVERY WEEK-DAY AFTERNOON (except Saturdays) and on Sunday mornings.
 Business Office: 187
 Editorial Room: 187
 Entered at the Postoffice at Wichita Falls as second-class mail matter.
MEMBERS OF THE ASSOCIATED PRESS
 The Associated Press is exclusively entitled to the use for republication of all news dispatches credited to it or not otherwise credited in this paper and also the local news published herein.
SUBSCRIPTION RATES
 One month by carrier \$.50
 Three months by carrier 1.50
 One year by carrier 5.00
 One month by mail in Wichita trade territory50
 One month by mail outside Wichita trade territory60
 One year by mail in Wichita trade territory 5.00
 One year by mail outside Wichita trade territory 6.00
 Carrier boys are not allowed to collect for subscription to The Times, except in the factory district, and on north side of river. Our collector will call on you or else you will receive a statement from us through the mail.—Times Publishing Co.



Bedtime Stories

(By Howard R. Garis)

Uncle Wiggly and Kittle Kat.
 Uncle Wiggly Longears, the bunny rabbit gentleman, was hopping through the woods one day, not far from his hollow stump-bungalow, and he was feeling very happy. For Nura Jane had just shrdrucaoinmfweta Jane Puzzy Wuzzy, his muskrat lady housekeeper, had just given him a fine breakfast of carrot cakes with turpin honey spread over them.
 "I hope every one is as happy as I am," said the bunny, and just then, he heard a sad little voice crying:
 "Mew! Mew! Mew!"
 "Why, that sounds like Jolie, Tommie or Kittle Kat!" thought Uncle Wiggly. And it seems as if they were in trouble, too, or at least one of them. I must look!"
 So he looked and, surely enough, he saw poor Kittle Kat, caught by her tail in the crack of a big log on the ground in the woods. Poor Kittle was held fast and could not get away.
 "Wait a minute, Kittle!" said Uncle Wiggly. "I'll help you to get loose!"
 With his strong teeth, just made for gnawing wood, Uncle Wiggly soon gnawed the crack in the log, big enough so Kittle could pull out her tail, and very thankful she was to the bunny rabbit gentleman.
 "I hope I may one day favor some night," Uncle Wiggly said, as she smoothed out her fur that had been all ruffled.
 "Oh, my! Don't think I helped you just to get a favor in return," said Mr. Longears. "I like to help folks. Besides, see how your brother Tommie helped me the other day by dancing in walnut shells on my kitchen oil cloth, and so scaring away the fox who thought Tommie was a policeman horse."
 "Well, I hope I may help you, too," mewed Kittle, and then she ran on to go to her lessons, for she was nearly late. Though of course the lady mouse teacher in the hollow stump school would have excused Kittle on account of her tail having been caught in a crack in the log.
 And after he had helped the kitten girl Uncle Wiggly gave his pink nose an extra twinkle or two, and hopped on through the woods, hoping he might find an adventure. And he did, too, only it was not just the nice kind he was looking for.
 Because, all of a sudden, out from behind a big stone, popped the bad old Skuddlemagoon. And the Skuddlemagoon had a big rag bag with him, and a needle and thread.
 "This time you are not going to get away, Mr. Longears," said the Skuddlemagoon, sarcastic like. "I am going to sew you up in his rag bag and leave you here until I go after the Pipsisewah. Together we shall carry you to the den of the Skeezicks and then we will have all the souse we want."
 "Oh, please don't!" begged Uncle Wiggly.
 "Yes, I shall!" cried the Skuddlemagoon. "Into the rag bag you go, to be sewed up, and then I'll get the Pipsisewah and we'll carry you to the den of the Skeezicks and oh, what fun we'll have!"
 "But it will not be fun for me!" sadly said the bunny.
 "However, there was no help for it. Into the rag bag the Skuddlemagoon popped Uncle Wiggly, and then the bad creature sewed the bunny up with needle and thread, taking big, long white stitches because he was in a hurry.
 "Now, there you are, sewed in a bag, and I'll leave you here in the woods, while I go get the Pipsisewah to help me carry you!" said the skuddlemagoon.
 Then he ran away, leaving the bunny sewed up in the sack. Uncle Wiggly tried to get out, but he couldn't. Next the bunny called:
 "Help! Help! Help!"
 "What's the matter? Who are you and where are you?" asked a voice outside the sack.
 "Oh, I'm Uncle Wiggly and I'm sewed up!" was the answer.
 "Never mind, I'll soon have you out!" said a kind voice.
 "Who are you?" asked the bunny.
 "Kittle Kat," was the answer. "With my long, sharp claws I will soon pull the big white stitches out of his rag bag, and you'll be free. At last I can go you a favor!"
 Then Kittle Kat, for she it was, gnawed the big white stitches out of the bag where the Skuddlemagoon had sewed them, and Uncle Wiggly

HAMBONE'S MEDITATIONS

MAH BOSS TALKIN' BOUT AND DO A HEAP MO' SATSFACTRY WORK EF AH WOULDN' WATCH HIM SO CLOSE, BUT KAD BE A HEAP MO' SATSFACTRY BOSS EF HE JES' WOULDN' WATCH ME SO CLOSE!"



was free before the bad creature came back with the Pipsisewah.
 "I was on my way from school when I heard you call inside the bag," said Kittle. "So I came to let you out."
 "And I am very glad you did," spoke the bunny. So the Skuddlemagoon, the Pipsisewah and the Skeezicks had no souse that day. And if the canary bird doesn't pick all the raisins out of the rice pudding to feed to the pussy cat, I'll tell you next about Uncle Wiggly and Jimmie Wibblewobble.

OUR TABLOID SERMON

(By The Country Parson.)

"THE TRIPLE TEST."
 Man tries things. Not satisfied with the making of some cunning object, man proceeds to test it. "What is its breaking strength." "How fast will it go?" "What is its peak load?" are current questions in man's working world. True of the things of man, just as true is it of man himself. Always man is under their test. In various forms this test bites into the work of a man as does an acid revealing reality.
 Now the worth of a man is not seen in the things that he possesses. The worth of a man is found in what the man is. Moral values outweigh material values as the sun outshines the candle.
 Of the many tests that try men there are three of major value. First comes the test of service. A man may be much of a man in his city, yet be of no service to the righteousness of the city. Jesus Christ put the finger of eternal judgement on the worth and position of a man in society when He said, "He that would be greatest of all let him be servant of all." Or to put it into another form, "If any man desires to be first, the same shall be last of all and servant of all." Run over in your mind the characters in history that can stand this test and see that they are the benefactors of mankind, not the desecrators. To name just two: Napoleon falls by this test and Lincoln stands strong and sure. He serves best who serves most and that is the sign of your worth in society.
 The second test is the test of giving. Not what a man earns, but what he gives proves the man. Anyone can earn money. A slot machine makes money. Some men are human slot machines! Again Jesus Christ said the lasting word when He declared, "Give and it shall be given unto you." Before man can receive the deep things of worth man must learn to give; to give of himself to best to others; to give time and thought that for his own use is priceless. To say, "I have a few spare minutes so I'll do something for God" is giving minus. But to determine though busy to give that is giving plus. All of us need to take time to further the welfare of man in the progress of civilization. "God wants no man's spare time or thought. God wants for man the best time and the rarest thought so only can the lasting welfare of man be assured. Look not at what you gave in dollars and cents, but look rather at what you have left. Take an inventory of your best assets and test it by this standard of giving. Thus you will see just what you are worth to society.
 The third test is the test of faith.

Wanted To Buy Second-Hand Furniture and Stoves

McLaughlin Furniture Co. Phone 510

The Brunswick
 ALL PHONOGRAPHS IN ONE

Gives instant and conclusive evidence of its tone superiority, even your ear detects the difference. This betterment is due to the Brunswick method of reproduction, which includes two new ideas—the Ultona and the all-wood Tone Amplifier.



The Ultona plays all records at their best, whatever make. Just a turn of the hand and the Ultona presents to each type the proper weight, diaphragm and needle, according to its exact requirements.
 Perfect reproduction is followed by perfect tone development through the new all-wood Tone Amplifier.
 No metals used in its construction.
 Investigate the Brunswick before you buy; a visit to our store will give you new standards by which to judge.
 Prices from \$32.50 up. Easy terms if you wish.

Nunn Electric Company
 Phone 837 816 Indiana Ave.
 Victor Records

PER CAPITA SALES OF SAVING STAMPS 45C IN JANUARY

WASHINGTON, March 15.—War savings stamps were sold in January at the rate of 45 cents very every person in the United States with total sales of \$48,309,000, according to a report from headquarters today. Vermont led in per capita sales, with \$1.20, or a total of \$438,000. New York state, outside of New York City, was lowest, with only 15 cents per capita.

VOICE OF THE PEOPLE

SUGGEST REASONS WHY OIL STOCKS DECLINE.

The Times:
 A good many ideas are being advanced why oil stocks in the Burlington field are going down in price. The reason as I see it, is because the companies are not paying the dividends expected, and are failing to send statements to their stockholders showing the financial condition of the companies. Every oil company with production should send a detailed account of all receipts and disbursements once a month to each stockholder, and any dividends they have should be paid once a month.
 Some of the managers should be discharged by the stockholders and business men put in charge who will not spend all the money from production for expenses. Some of the statements sent out by companies show enormous sums for overhead expenses. Promoters should run this industry for one reason only and that is to make money for the stockholders and their books should be open for inspection at all times, and the stockholders should have their questions about the companies courteously answered. Promoters should not act as if the companies belonged to them individually, because without the money paid them for stocks many of them could never have organized a company and would be without financial standing just like they were when they started out to promote the enterprise. The promoters and managers are the servants and not the masters. The stockholders have enabled them to make money, and they should in turn see that the stockholders make money also.
 The company that pays a dividend once a month like some are doing, accompanied by a financial statement, will do the right thing and the stock will be hard to buy at any price. And expenses must also be kept down just like you would in your private business. These are the reasons for the decline in price and the companies who do not make these statements and pay the dividends monthly, may expect their stocks to keep on going down. Give the stockholders a square deal and they will be satisfied.
 —A Promoter and Stockholder.

AMERICAN AMONG THE NATIONS.

The United States, a leading nation if not the leading nation, has entered upon a new phase of its history, with international power. The study of civilizations reveals the oft repeated principle, that the world cannot always remain the same with three-fourths low heathen and one-fourth Christian. History proves that the backward nations must be lifted to our level or gradually we shall be brought down to theirs.
 The United States is situated on the throne of world influence and has a large place in the neighborhood of nations, many of whom are almost non-Christian, and more of whom have never yet accepted the Christian valuation of human life and liberty.
 To insure the continuance of American leadership among the nations and races of the earth, I am authorized to say as pastor of the local church, "The Centenary World Program" of the Methodist Episcopal church makes the following proposals:
 The extension of the humanitarian ideal to the backward races by largely increasing the number of medical missionaries to teach the principles of the conservation of human life.
 The increase of the educational agencies among the ignorant or oppressed races as an initial step for the elimination of illiteracy throughout the world.
 The extension of a system of free Protestant churches entirely separated from state control, to every land where such a church is unknown, with a view to giving to the races now struggling for self-determination the institution which has been the cradle of Democracy in the United States, and the safeguard of republican institutions.
 The world-wide preaching of the Gospel of Jesus Christ in simplicity and power.
 The Methodist Episcopal church offers this program as a gift to our national life in commemoration of the centenary. Our local church with its council and various men are thoroughly organized.
 —Harry F. Draper.

BANK OF COMMERCE NEW BUILDING TO BE TWELVE STORIES HIGH

ORIGINALLY PLANNED FOR TEN
STORIES BY BANK AND
M. J. BASHARA.

WILL RUSH TO COMPLETION

Practically All of Space on Nine
Floors Have Already Been
Contracted For.

Twelve stories, instead of ten as first planned, will be the height of the new National Bank of Commerce building, which is to be built immediately at the corner of Eighth and Indiana, where the old two-story building is now being razed. This announcement is made by C. W. Reid, president of the National Bank of Commerce, which with M. J. Bashara, prominent oil man, is erecting the building. Mr. Reid stated that the advisability of increasing the height has been considered for some time. The work of ordering and assembling the materials has been going on for some time and the owners expect to have it completed and ready for occupancy first among the big new office buildings now going up.

Mr. Reid in commenting on the increased height of the building says: "Practically all of the space on the nine office floors of the proposed building has been leased to prominent business and professional firms of the city."

"Since we are having numerous requests for additional office space from firms who wish to be located on this corner, we concluded to increase the height of the building. In taking this step we feel that we are meeting the demands made upon us; that our investment will be more attractive, and that there will accrue to all tenants of the building the added advantage and prestige of being in a taller building than at first contemplated."

"In addition to these considerations, we feel sure that a successful building of twelve stories will be of greater advertising value to Wichita Falls than one of ten stories. The old two-story building on the location to be occupied by the 12-story structure has been dismantled, and the real construction work of the new building will be started at once."

The owners realizing that the speed with which the building will progress will be regulated largely by the supply of materials, have already spent much time and thought on this matter.

Notice Stockholders.
Hearn Oil Company will pay dividends of 50 per cent on March 20th. Books will be closed at 5 p. m. on that date for transfers of stock.—D. E. Walcott, Pres.; James Hazlett, Sec'y.

Times Want Ads One Cent a Word Each Insertion.

GOOD ROADS WAS AN IMPORTANT QUESTION IN TEXAS YEARS AGO

By Associated Press.

DALLAS, March 15.—Evidence that good roads were among the important questions in Texas as much as seventy years ago and that public spirited citizens were even then giving their time and labor on the public highways, is shown by a report reproduced from the Corpus Christi Star of April 21, 1849, telling of the adventures of Colonel J. Snively who conducted a road making expedition from Corpus Christi toward El Paso with a view to shortening the road to California for the gold seekers. The paper of 1870 said:

"J. Snively writes a letter to Colonel Kinney, dated Corpus Christi April 18, 1849, and says: On the 14th of the month I accompanied an expedition in company with Captain Allen and party who designated going to California. My object in accompanying this party was solely for the purpose of marking a road from Corpus Christi to El Paso. Our route was

up to the right bank of the Neuces river. Country is level. After examining it closely I find that a good wagon road could be had near the Neuces, to San Fernando road and from then to the head springs of the Los Moras. At this place Captain Allen and his party came to the conclusion to change their direction and pass through Mexico, because large bodies of Indians reported seen between Los Moras and the Puerco. This caused me to return having but seven men with me, and believing it imprudent to take the Camino Real with less than 20 well armed frontiersmen. My opinion and from statements I can rely upon, is that a good practicable route for wagons can be had to El Paso with an abundance of water, from this point."

LIST OF CASUALTIES

SATURDAY'S LIST

SECTION ONE.
The following casualties are reported by the Commanding General of the American Expeditionary Forces: Died of disease, 60; missing in action, 2. Total, 62.

SOUTHERNERS.
Died of Disease.
Pvt. W. L. Hughes, Troy, Texas.

Pvt. E. R. Parker, Van Alstyne, Texas.
SECTION TWO.
The following casualties are reported by the Commanding General of the American Expeditionary Forces: Killed in action, 7; died of wounds, 7; died of accident and other causes, 10; died of disease, 25; wounded severely, 13. Total, 62. No Southerners.

CORRECTIONS.
Wounded Severely.
Previously reported killed in action: Pvt. Chas. A. Gross, Ada, Okla.
Wounded Slightly.
Previously reported missing in action: Pvt. John F. Viles, Afton, Okla.
Returned to Duty.
Previously reported missing in action: Pvt. E. W. Denham, Dallas, Texas.

SECTION THREE.
The following casualties are reported by the Commanding General of the American Expeditionary Forces: Wounded, degree undetermined, 16; wounded slightly, 68. Total, 84.

SOUTHERNERS.
Wounded Slightly.
Pvt. Jos. Ross, Krebs, Okla.
Pvt. A. W. Bertran, Columbia, Texas.
Pvt. H. T. Eldridge, Ft. Worth, Texas.

SECTION FOUR.
The following casualties are reported by the Commanding General of the American Expeditionary Forces:

Wounded, degree undetermined, 40; wounded slightly, 32. Total, 72.
SOUTHERNERS.
Wounded, Degree Undetermined.
Pvt. D. D. Pearson, San Antonio, Tex.
Pvt. Fred Stringer, Lufkin, Texas.
Wounded Slightly.
Corpl. B. E. Bagby, Seymour, Texas.
Corpl. W. B. Singletary, Canadian, Tex.

SUNDAY'S LIST

SECTION ONE.
The following casualties are reported by the Commanding General of the American Expeditionary Forces: Died of disease, 47; wounded severely, 7. Total, 54.

SOUTHERNERS.
Died of Disease.
Sgt. R. B. Cunningham, Denton, Tex.
Pvt. Preston Archer, Timpson, Texas.
Wounded Severely.
Pvt. Isaac Lowder, Velma, Okla.

SECTION TWO.
The following casualties are reported by the Commanding General of the American Expeditionary Forces: Wounded, degree undetermined, 5; wounded slightly, 17. Total, 22.
SOUTHERNERS.
Wounded Slightly.
Pvt. E. W. Valentine, Denton, Texas.
Pvt. J. N. Sittlingdown, Sallisaw, Okla.

SECTION THREE.
The following casualties are reported by the Commanding General of the American Expeditionary Forces: Wounded, degree undetermined, 20; wounded slightly, 15. Total, 35.

SOUTHERNERS.
Wounded, Degree Undetermined.
Pvt. Mack Moore, Sugarland, Texas.
MARINES.
SOUTHERNERS.
Present for Duty.
Previously reported missing in action: Pvt. E. T. Robert, Hockley, Texas.



No More Days Of Less

Meatless, heatless, wheatless are days of the past; but the thrift born of them is with us to stay.

To demand the utmost for a dollar is one great lesson the world has learned. Along with other days of less, it has canceled days of less service.

Service has always been the Goodrich measure of the value of tires; that is, what a tire proves itself worth you in service on your car, and on the road.

You see promise of service in the burly, full rounded bodies of Goodrich Service Value Tires; and their thicker SAFETY TREADS, extra wide to fortify the sidewall against rut grinding.

You get fulfillment of promised service value in their dependability and durability wherever you take them.

Buy Goodrich Tires from a Dealer

GOODRICH TIRES

"BEST IN THE LONG RUN"

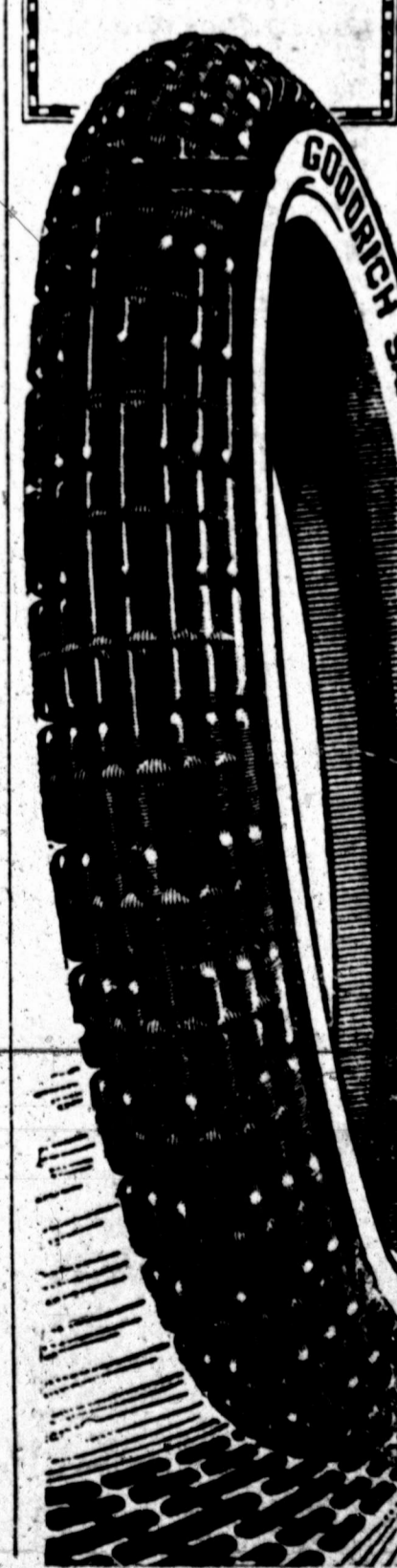

Cord Tire King

KELLY-SPRINGFIELD GOODYEAR TIRES

LOCAL DISTRIBUTOR

Oh, My! How Good

Denote: Quality—Class—Satisfaction

RANDLE AUTO SUPPLY

Phone 1989 906 Scott

APPERSON

The 8 Motor with 80 less parts

New—Compact—Simplified—Saves on gasoline, tire mileage and repair bills. Using only one camshaft, two gears, eliminating the trigger board, produces more power, with less waste action, making a more economical motor in upkeep and operation. The Anniversary Car is distinctively designed, beautifully colored and finished. Test Apperson qualities. Come in—ride in one, be convinced.

Apperson Sales Co.
10th Between Ohio and Indiana
PHONE 2439

DODGE BROTHERS COMMERCIAL CAR

Any Business Car owner will tell you that his repair costs are hardly worth mentioning

This fact plus the all-around reliability of the car explains its great popularity with business men.

The haulage cost is unusually low

McFall Brothers Dealers

819 Ohio Avenue Phone 444
"DODGE BROTHERS EXCLUSIVELY"

Willys-Overland

Owners Are Better Guides than Specifications

Nothing our salesmen can say about the Willys-Knight motor car can be as convincing as the statements of Willys-Knight owners. The man who had driven a Willys-Knight car thousands of miles becomes so enthusiastic over the sleeve-valve motor that he is rarely ever content until he prevails upon his friends to profit by his experience. The Willys-Knight sleeve-valve motor is so ungrudging and unflagging in its performance that it has come to be known as the motor that always runs. The staunch allegiance of Willys-Knight owners has given rise to the expression—"Once a Willys-Knight owner always a Willys-Knight owner."

OVERLAND SALES CO.
Phone 1616 8th and Scott Sts.

MARCH 24 TO 29 IS CLEAN-UP WEEK FOR WICHITA FALLS

Mayor Marlow today issued a proclamation naming the week of March 24 as "clean-up week" in Wichita Falls, and urging all citizens to cooperate with the Civic League in removing rubbish of all kinds from yards and city streets.

The last week of March has been designated by the Civic League and the City Council as "clean-up week" for every citizen of Wichita Falls. That means—get your premises, front and back and including your part of any alley, raked, scraped and swept. Put all trash in boxes, barrels or sacks and have these in readiness to be dumped into the city wagons. The trash must be in the alley where it can be gathered easily and quickly, as wagons and men are scarce and the city can give assistance only for a very few days.

"Have everything ready for the week of March 24, as this is the day the procession starts! Those who do not take advantage of the opportunity to clean up at this time will upon later inspection be forced to do some cleaning!"

"Don't overlook the cow lots, for there is where flies breed. And should there be any pigs inside the city limits (and this is a violation of the law) try to 'corral' them to be taken away."

"We must keep our city clean. A dirty, trashy city is neither attractive nor healthful. Don't wait to be forced to clean up; have some pride in your home and your city."

POLISH BOUNDARY TO BE CONSIDERED EARLY IN SESSION

By Associated Press. PARIS, Friday, March 14.—One of the first questions to be considered by the Council of Ten with President Wilson participating in the discussion will be the boundary Poland and Germany. The Polish boundary commission as well as the general territorial commissions has virtually agreed unanimously on this boundary. While no official announcement has been made it is known that Danzig is included in Poland and that the commissions have agreed upon a boundary which would give Poland strategic points which should make for an effective barrier between bolshevism and western Europe.

REPORTED GERMANS FIRE ON PEASANTS WORKING IN FIELDS

By Associated Press. WARSAW, Thursday, March 13.—Fighting continues on three Polish fronts with varying success to the contending forces, according to an official statement issued by the Polish general staff today. The statement reads:

"Bolshevik troops have again attacked Slonim in the Grodno district and succeeded in entering the town but were eventually driven out at the point of the bayonet. "Our troops have repulsed all attacks by Ukrainians against Lemberg, Grodek and Jagielnica inflicting serious losses upon the enemy. The fighting continues and our troops have occupied Jaksmanice, Slodaska and Bydow. "German attacks on the Posen front have been repulsed near Mochberg. The Germans fired on peasants who were working in the fields."

BRITISH ANXIOUS TO ARRANGE TERMS WITH THE CENTRAL ALLIES

By Associated Press. PARIS, Friday, March 14.—The British program at the peace conference is understood to contemplate the signing of separate preliminary treaties with the central allies as soon as possible after Germany is disposed of. Next would come the consideration of any amendments to the present constitution to the league of nations and then the league would be whipped into permanent shape. The final peace treaty would follow and would include the league of nations plan. The leading thought among the British at the present moment seems to be to strip the preliminary peace terms of all unnecessary incumbrance and secure the signatures to that document so that the world may begin to settle back to normal.

FREE MAP

Burkburnett Oil Fields
BURK-TEX CO.
224 First Nat. Bank Bldg.
Wichita Falls, Texas

SAY RUSSIAN RUBLE HAS BEEN PLENTIFUL THROUGHOUT GERMANY

By Associated Press. BERLIN, Tuesday, March 11.—The ministry of finance, it is understood, will recommend to the German national assembly the immediate enactment of a law barring the Russian ruble from circulation in Germany and prohibiting any traffic in it. The influx of Russian currency which began in an astonishing manner with the advent of Adolf Joffe, the bolshevik ambassador to Germany in Berlin last summer, has been a constant source of annoyance in circles keenly alive to the bolsheviki menace. While the German banks were for a time apparently indifferent to the presence of the ruble, their suspicions were finally aroused when the spartanans suddenly displayed unexpected prosperity which enabled them to establish a daily newspaper and carry on a political campaign which had ramifications in all sections of Germany.

For choice close up leases out of block 192, Vanclave lands, see W. M. Priddy, 408 Kemp & Kell, Phone 71, Residence phone 1756. 216-17c

IOWA PARK LEASES

40 acres—J. W. Matthews lands—2 miles North of Park, \$75.00 per acre.
10 acres—John F. Kiel lands—1 mile East of Berene well, \$150.00 per acre.
10 acres—G. W. Norwood lands—between Zink wells and Big Money test now drilling—1 mile South of Winfrey wells, \$200 per acre.

Southeast of Burk.
10 acres—John Moore lands—joining Rice well, \$250 per acre.

WILLIAM J. GOODWIN
612 Seventh Street. Phone 2669

I take this method to inform the general public that I have reopened in the Automobile Painting business at 604 and 606 Seventh Street. We will have a complete work-shop from Automobile Top Manufacturing, Seat Covers to general repairs. The firm of Porch & Smith are well known here and they will be glad to figure your trimming work.

The season for brightening up is here. We solicit a liberal share of your patronage. **QUALITY, SERVICE, SATISFACTION.**

THE GEO. S. O'DANIEL AUTO PAINTING WORKS.
Wichita Falls, Tex.
Phone 2442 604 and 6, Seventh St.



In the Cadillac car you get full dependability—the capacity to withstand hard usage day after day and year after year.

There is permanent peace of mind in the ownership of a car whose performance can always be depended upon.

The Cadillac and Munger Service back of the Cadillac, have come to you through the establishment of a Wichita Falls branch.

For the present the Wichita Falls branch will be maintained at the Victory Garage. Experienced service men, sent from the Dallas plant, will be found there always glad to give Cadillac owners distinctive Cadillac service.

Contracts have been let for the erection of a new two-story brick building, which will be occupied within the next few weeks. With its completion Cadillac service in Wichita Falls territory will be equal to that given at the Dallas plant of the Munger company.

See Mr. Scott Bower, branch manager, at the Westland Hotel or at the Victory Garage.

Cadillac deliveries can now be made more promptly.



Munger Automobile Company

ANNOUNCEMENT!

After July 15th Our Store will be located at the Corner of 9th and Scott Streets

On the T. T. Reese property opposite the Telephone Exchange. Erection of the building to cover the site 75 feet on 9th street and 100 feet on Scott Avenue will soon commence. We will occupy the entire two story building to be erected which will be built to adequately care for the needs of our greatly increased business and also provide modern conveniences for our customers and employees, such as passenger elevators, freight elevators and rest rooms. Practically all of the entire building will be given over to display purposes, and our friends and customers will find our store and stock of furniture and furnishings always in keeping with Wichita Falls' growth and progress.

One Solid Carload of Dining Room Suits

unloaded Friday. They are in American Walnut, Brown Mahogany, Jacobean, and Fumed Finishes. Now on display for your inspection.

Three Solid Carloads of Mixed Furniture

Consisting of Office Desks, Chairs, Filing Cabinets, Fibre Furniture, Mahogany and Wicker Living Room Suits, Davinette Suits, Bed Room Suits and many other things. These cars may not be placed for unloading before Tuesday. It will be worth a trip to town to see the many pretty designs we will display.

VISIT OUR STORE

W. A. FREEAR FURNITURE COMPANY

We Furnish the Office and the Home

Phone 136

816-818 Ohio
"At the Sign of the Arrow"

OKL
CO
Special
PREL
W. Gre
urer of
& OH A
on foot
the bed
Saturda
City and
in conn
sociation
himself
validity
bed.
"Of co
ably mu
certain
out with
partmen
and non
anybody
chims
bed.
"But
ened the
into aban
on the ri
March 22
idea of a
rights ar
treaty w
to the m
I think
downhear
"Priori
ment in
big deter
and those
cordance
these poi
the third,
clich the
likelihood
to someb
the gover
the land
instructe
have been
eral auth
makes on
"A test
the river
a well is
get by
be a prec
claims go
erly watch
the south
river bed
to act on
FORM O
TO
Special to
DECATI
men who
body of la
purpose of
last week
the follow
mans, pres
president;
S. J. Cuiw
patrick, tre
E. W. Nobl
will be in
catur Oil
will be in
ere all pr
farmers of
and they a
the section
gas. The
acres und
and Bridg
are now u
a deal wit
drilling so
stated Wes
meant bus
drilling co
Bob Tilg
that work
Sweetwater
When the
work will
CAUGH
Relieve it
Don't say
itself out
chronic. A
The bals
Bell's Fin
the tickle,
nature to
flon, and a
soon follow
Coughs
and asthma
very triffin
Tar-Honey
30c
AD
Pine
for C
MI
Begin
for mil
be as t
Sweet
89c
Bulgari
40c
Cream
Purty
Cottage
We n
city, an
with ju
our pla
appreci
given, t
Pure
705 100

OKLAHOMA MAN IS CONFIDENT CLAIMS WILL PROVE LEGAL

Special to The Times. FREDERICK, OKLA., March 15.—S. W. Gregory, of Devol, secretary-treasurer of the River Bed Placer Mining & Oil Association, an organization put on foot here some time ago to protect the interests of filers on claims in the bed of Red river, was in the city Saturday from Anadarko, Oklahoma. City and points in northern Oklahoma in connection with business of the association. While here he expressed himself as being optimistic as to the validity of claims of filers in the river bed.

"Of course, the matter is considerably muddled," said he. "Nobody is certain just how we are going to come out with our filings. None of the departments are sure how to proceed, and none will give any information anybody as to the validity of the claims."

"But the Indian office has frightened the state and has departed into abandoning the sale of the leases on the river bed it had advertised for March 22, yet we have a pretty good idea of what the status of the Indian rights are in the river bed, since the treaty with the Indians covers only to the north bank of Red river, and I think filers have no cause to be downhearted."

"Priority, possession and development, in my opinion, will be the three big determining factors in the claims, and those of us who have filed in accordance with the law have two of those points already, and it looks like the third, development, will just about clinch the claims, though there is a likelihood of having to pay a royalty to somebody or some department of the government. I understand that the land office at Guthrie has been instructed to cancel the claims that have been accepted on behalf of federal authority and this, if true, only makes our claims look the better."

"A test case is under way now in the river bed south of Walters, where a well is going down, and if the filers 'get by' with this first well it will be a precedent that will make all our claims good. This test is being eagerly watched all over this section of the southwest, and those interested in river bed claims are waiting their cue to act on the result."

FORM ORGANIZATION TO DRILL DEEP TEST WEST OF DECATUR

Special to The Times. DECATUR, TEX., March 15.—The men who have been leasing a big body of land west of Decatur for the purpose of sinking a test well for oil last week formed an organization with the following officers: Guinn Williams, president; L. L. Hoyl, vice president; J. E. Gales, vice president; S. J. Cuiwell, secretary; D. Kirkpatrick, treasurer; H. C. Ratcliff and R. W. Nobles, directors. The company will be known as the Bridgeport-Decatur Oil Co., and the main offices will be in Decatur. The organizers are all prominent business men and farmers of Decatur and Bridgeport, and they are determined to fully test the section under lease for oil and gas. The company has about 10,000 acres under lease between Decatur and Bridgeport, and arrangements are now under way for the closing of a deal with a big company to begin drilling soon. One of the officers stated Wednesday that the company meant business and would have a drilling contract in a short time. Bob Tilghman, contractor, states that work on the derrick on the Sweetwater lease has been started. When the heavy timbers arrive the work will be rushed.

CAUGHT ANOTHER TERRIBLE COLD?

Relieve It Quickly With Dr. Bell's Pine-Tar-Honey. Don't say you're going to let it wear itself out. It's just as liable to become chronic. And then—? The balsamic ingredients of Dr. Bell's Pine-Tar-Honey help to soothe the tickle, the healing ingredients help nature to scatter the phlegm-congestion, and a happy, comfortable relief soon follows. Coughs due to grippe, bronchitis, and asthma also are relieved. And at a very trifling cost for Dr. Bell's Pine-Tar-Honey is very economical. Try it. 30c 60c \$1.20



MILK TAKES A TUMBLE

Beginning today, our prices for milk and its products will be as follows: Sweet milk 20c quart, 10c pint, 80c gallon. Bulgarian Butter milk, 10c qt., 40c gallon. Cream 40c pint. Purty Butter, (made fresh daily) per lb. 60c. Cottage Cheese per lb. 25c. We make deliveries over the city as well as supply the trade with just what they want at our place of business, and will appreciate whatever business given us.

Pure Milk Products Company 705 10th St. Phone 2236

FORM COMPANY TO BUILD PIPE LINE TO IOWA PARK FIELD

C. W. Reid, Hon. C. F. Spencer and Clois L. Green, members of the board of directors of the Liberty Pipe Line Company, joined by the Western Pipe Line Co. of Wichita, Kans., have organized the Sunshine Pipe Line Co. to build and operate a pipe line from the Sunshine State Refinery north of the city to the Iowa Park field. The new pipe line company is capitalized at \$100,000 and the stock is fully subscribed. Orders have been placed for four-inch pipe which is now en route for the pipe line and a 20,000-barrel tank will be put up at once on a 30-acre tract of the Hirsch land across the road from the Sunshine State Refinery. It is planned to increase the storage capacity from time to time. The Sunshine State company has ordered new stills and will increase its capacity to 2500 barrels daily as soon as the new stills can be placed in operation.

WOMAN GIVES BIRTH TO CHILD FOLLOWING THREE WEEKS SLEEP

By Associated Press. MURFREYSBORO, N.C., March 15.—Mrs. Thomas DeWitte of this city, who has slept continuously for the past three weeks, has given birth to a boy weighing 10 pounds. Immediately after the child was born Mrs. DeWitte relapsed into a sound slumber and several physicians have admitted their inability to waken her.

REPORT GOOD WELL ONLY A FEW MILES NORTH OF WALTERS

Special to The Times. LAWTON, OKLA., March 15.—One of the best wells that has been drilled in the field southeast of Lawton came in this week, good for 500 barrels it is believed. It is the McMahon well on the northwest 1/4 section 6-18-10, about three and one-half miles north of Walters, on the Adelbert Carr farm. Oil shot over the top of the derrick when the well was brought in. The sand was penetrated between 2200 and 2300 feet. The Jake Hamon well in the south-

DRILLING RESUMED AT WHEAT WELL IN QUANAH TERRITORY

Special to The Times. QUANAH, TEX., March 15.—Drilling at the Wheat well has been resumed with renewed vigor, and they are now rapidly nearing a depth of 1,400 feet, with indications the very best. After waiting a couple of weeks for Mr. Williams, the head driller, the bang-up casing was loosened 30 minutes after his arrival, and work has been progressing since without any hindrance at all. S. C. Cayce, M. B. Gilliam and R. H. Frizzell of Wichita Falls were in town Friday making preparations for the two deep wells they intend to drill in the Hooley country. While the exact location has not yet been determined, it is given out that the one nearest town will be drilled on the A. J. Norton ranch, the other well is to be in the extreme northwest corner of Hardeaman.

PREPARING TO DRILL NEAR HOLLISTER, OKLA.

Special to The Times. HOLLISTER, OKLA., March 15.—It was said Thursday by a local man interested in the company that drilling operations will be started as soon as practicable and rushed with all possible speed. This particular section of Hollister, has its expert geologist on the ground now and a survey is being made for a location for the first test, which is to be drilled to a depth of 2500 feet and possibly deeper if necessary.

VERNON RED POLE BULL WINS FORT WORTH PRIZE

Special to The Times. VERNON, TEX., March 15.—"Cleveland," a Red Pole bull belonging to S. W. McLarty won first prize at the Fat Stock Show at Fort Worth in the junior yearling class. The same animal took the blue ribbon as a yearling last year. McLarty won second prize in the same class with "Ned" a bull he took to Fort Worth to sell.

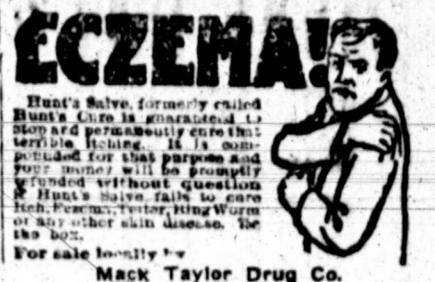

REAL ESTATE SERVICE
Curlee & Johnson
211 Kemp and Kell Bldg.
Telephone 1821
"We Know the Town—The Town Knows Us."

READY TO DRILL!
In a very few days, as soon as our Rig can be brought from the Summit well. We have just a few shares left to be sold at once. If you want to invest in a company that is to drill at once in proven territory. Apply immediately.
The Burk-Cook Oil Co.
5 Acres—Block 103 Vanel. Cap. \$60,000.00, Par \$100.00
612 7th Street, Wichita Falls, Tex.

See Salesman On Subdivision Today
Select Your Lot
See Salesman On Subdivision Today
"North Park Addition"
20 MINUTES WALK TO CENTER OF BUSINESS SECTION OF CITY.
Every lot will be snapped up. You must not wait—pick out your lot today—first come, best choice.
MR. CONTRACTOR—Build cottages. They will sell as fast as you can build them—hundreds of families here need homes.
MR. INVESTOR—Buy these lots now—get in on the ground floor.
MR. HOMEBUILDER—Save money—live in walking distance of your work, schools and city.
The M. K. and T. will soon move their shops to the north side, eleven big refineries, boiler works, W. F. and Northern shops and soon the electric line will be extended to the north side. These are the reasons why North Park lots will soon be selling at several times the price asked today.
NOTE—Look over this plat, select the lot you want mark it thus (X) mail plat with check (\$25.00) and get your receipt. If lot selected is sold, money will be returned.
(Prices subject to change without notice.)
NORTH PARK REALTY CO.
Jas. V. Dugger, Mgr.
Room 412 Westland Hotel

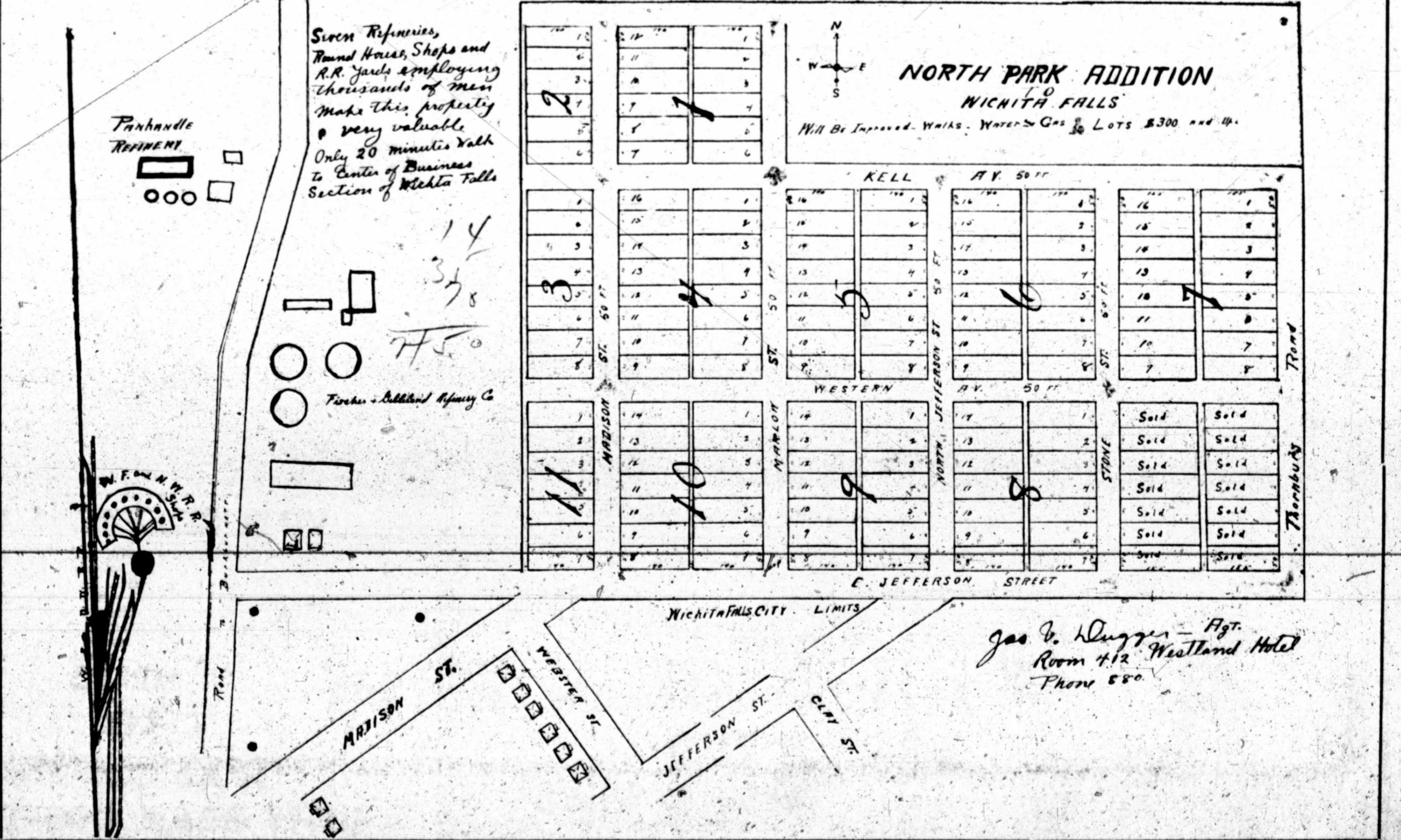

Pure Milk Products Company 705 10th St. Phone 2236

MORE THAN 24 MILLION SHOWN IN THE DEPOSITS

Of the Amount Nearly Twenty Millions Is On Deposit In the City.

IS NOTABLE INCREASE

Resources of Banks in County Considerably More Than Doubled Past Year.

More than twenty-four millions of dollars were on deposit in Wichita county banks at the close of business on March 4, according to statements issued in response to the government call. Of this amount \$19,268,000 was on deposit in the Wichita Falls banks. Resources for the nine banks at this time total \$25,644,000. This is the effect of the new oil fields opened up, shown in tangible figures for practically every dollar of the increased deposits can be traced to some phase of the oil development, and the extraordinary leasing activity in this section, and the development organizations, that are selling stock throughout the United States, has resulted in bringing much outside money to Wichita county banks.

The deposits in Wichita Falls have almost tripled in the past year, a comparative statement shows, as the total deposits on March 4, 1918, when the statement was called for were \$7,344,595. There are no comparative figures available from the banks in Electra, Burk Burnett and Iowa Park, but practically the same percentage of increase can be figured, for the oil development has been county wide, and all of the banks, like practically all of the population have benefited remarkably in the past few months.

Total Resources of Banks in Wichita Falls.

Total Resources of the Wichita Falls banks on March 4, 1918, were \$10,350,929, and this year they reach a total of \$22,848,000.
A new bank, the American National, has been added to the financial institutions of Wichita Falls since the first of the year, the new institution commencing with a capitalization of \$100,000, and with resources of three quarters of a million dollars, and deposits of \$635,231.00.
Increase in capital, surplus and undivided profits have been declared by all of the banks of this city over last year, this phase of the growth of the banks showing increase ranging from approximately 100 per cent in the City National, First National and National Bank of Commerce and 500 per cent for the Wichita State Bank, which increased its capitalization from \$50,000 to \$250,000.

The statements from the banks outside of Wichita Falls, as follows:

First State Bank of Electra. Capital and Surplus.....\$ 75,000.00
Total Deposits..... 748,823.80
Total Resources..... 823,823.80
First National Bank of Electra. Capital and Surplus..... 75,000.00

FIRST TEXAS HERO TO MAKE SACRIFICE ONCE RESIDED HERE

Ernest H. GRAVE, the first Texas boy to make the sacrifice for human liberty, formerly resided in Wichita Falls with his father, Robt. B. GRAVE, who several years ago was employed on the Times as linotype operator, later moving to Corpus Christi, but now residing at Austin.

Young GRAVE was a member of the armed guard of the American steamer Rochester that was torpedoed and sunk by a German submarine, or rather by three German submarines, on the night of November 2, 1917. He died of hunger and exposure after drifting five days and nights at the mercy of the stormy North Atlantic.

DR. J. W. DU VAL
Eye, Ear, Nose, Throat
Glasses Fitted

Big 4 Transfer
Stand at 7th and Indiana
All kinds of Hauling in City
Piano Moving a Specialty.

E. W. NAPIER
LAWYER
Office: Marlow & Abernathy's Office, 511 Eighth Street
Phone 53.

For City Loans, Farm or Ranch Loans—
For Fire and Tornado Insurance see
FRED T. COUPER
208 First National Bank Bldg. Phone 382

Baum & Gardner
EXCLUSIVE STYLES

HOME OF
Hart Schaffner & Marx
Good Clothes
NETTLETON SHOES
BORSALINO HATS

Now Is the Time to Think of Storing Your Winter Clothes and Furs

We have just received a supply of Moth Proof Bags of all sizes, Moth Balls, Cedar Chips and Naphthaline Flakes.

First Attention to All Orders for the Sick.

Palace Drug Store Special Attention Given Our Prescription Dept.

WICHITA FALLS BANKS.

City National Bank. Capital and Surplus..... 600,000.00
Total Deposits..... 7,625,913.21
Total Resources..... 8,225,913.21
First National Bank. Capital and Surplus..... 652,000.00
Total Deposits..... 6,317,558.59
Total Resources..... 6,969,558.59
Wichita State Bank. Capital and Surplus..... 275,000.00
Total Deposits..... 2,942,241.91
Total Resources..... 3,217,241.91
National Bank of Commerce. Capital and Surplus..... 91,812.70
Total Deposits..... 1,749,212.30
Total Resources..... 1,841,025.00
The American National Bank. Capital and Surplus..... 111,444.03
Total Deposits..... 625,231.77
Total Resources..... 736,675.80

HOME AND SCHOOL CLUB RAISES FUND FOR ALAMO SCHOOL

The Alamo Home and School Club met at the Alamo school Wednesday afternoon at three o'clock. The following program preceded the business meeting:

Piano solo, "Pizzicato," Deldes-Anabel Couper and Bulah Gardner.
Reading, "A Perjured Santa Clause," Dorothy Reed.
Dance, Highland Fling—Margaret Bray.
Reading, "The Bald-Headed Man"—Wright Cox.
Piano solo, "Bereuse from Jocelyn"—Gene Nelson.
Reading, "The Scandalized Virgin" from Miss Minerva and William Greas Hill—Bernice Martin.

Immediately following the program, Mrs. J. W. Culbertson, in her usual charming manner, announced that she held a great surprise in store for the teachers of the Alamo school, which was found to be an increase in salary of \$15 a month for the teachers and \$25 a month for the principal above the increase given by the school board recently. The money, \$500, which is now in the treasury, was raised by individual subscription, and is sufficient for the increase for the remaining three months of the school year.

Starting the first of the present school year without funds, the Home and School Club has this year purchased a \$100.00 Liberty bond, furnished the school with play ground equipment amounting to \$65 and purchased supplementary readers for the school to the amount of \$60. The club is indeed to be congratulated on the efficient work that has been accomplished this year.

SPEAKING OF Typewriters

We have the make and model you desire at the price you wish to pay. We sell more—why? "We have what you want when you want it, and the price is right."

KEYS

We are prepared to duplicate keys for any building in town.

"The oldest established typewriter concern in North Texas"

WICHITA TYPEWRITER EXCHANGE

709 1/2 Indiana Ave. Phone 2222
R. H. HOLLINGER, Prop.

Truly & Perkins Co.

General Contractors
Pipe Lines, Rig Building and Water Wells
All Kinds of Excavation work
All Work Guaranteed

Office Dumm Rooms
Burkburnett, Texas

Lodge Directory

Local 681, International Brotherhood of Electrical Wiremen. Meets Wednesday nights at Labor Temple.

Knights of Pythias Lodge. Meets Wednesday night. Initiation in the rank of Esquire. Visitors Welcome. A. C. DEATHERAGE, C. C. H. A. BOYLES, K. R. A.

Wichita Falls Lodge No. 658 A. F. & M. Meets first and third Friday nights in each month. C. M. CROWELL, W. M. C. M. DODGEN, Sec.

Work in third degree Monday night at 7:30.

Wichita Falls Chapter No. 202, R. A. M. Meets second and fourth Tuesday nights in each month. M. M. COOKE, H. F. C. M. DODGEN, Sec.

Wichita Falls Commandery No. 59. Regular convocations fourth Friday night in each month. F. V. FRIBERG, E. C. C. M. DODGEN, Rec.

Wichita Falls Chapter No. 227. Meets first and third Tuesday nights in each month. Mrs. Jessie Carlthorn, W. M. Mrs. Nannie M. Jenne, Secretary

Wichita Falls Lodge E. P. O. ELKS. Meets first and third Monday nights of each month at Elks' Hall. I. A. W. COLLET, Sec.

The Brotherhood of American Yeomen meets every second and fourth Tuesday nights of each month at new Odd Fellows hall, 708 1/2 Seventh.—Mrs. E. L. Richardson, Cor.

KNIGHTS OF COLUMBUS. Wichita Falls Council No. 1472. Knights of Columbus, meets every second and fourth Tuesday at 8 o'clock, Catholic Church Hall, 1610 Ninth St. Visiting Knights welcome.

Scotland Addition Lots

We are agents for lots in SCOTLAND ADDITION—the new concrete bridge will be open next week which will make this addition the closest vacant property to the business district in Wichita Falls.

Let us show you right now, while you can get picking choice—

LOTS NOW SELLING AT \$400.00 EACH

List your property with us. We have lots of buyers in our office every day.

Patterson-Reese & Prothro
Phone 87 Insurance of all Kinds 616 8th St.
Business established more than 20 years

Oil Leases for Sale

7,000 acres in Hardeman County, near two deep tests at \$5.00 per acre commercial lease, will sell all or part of it.

50 acres near Iowa Park at \$100.00 per acre.

30 acres near Burk-Bridge, can give good price on.

Miller & Webb
Phone No. 665
Room 3 McClurken Bldg., Wichita Falls.

OFFICE SUPPLIES

Desk Tables, Chairs and Rugs

We are now showing on our floors and are prepared to supply promptly any grade of office furniture you may desire. If interested in making any changes or furnishing new office, it will pay you to see our line before buying. Terms may be had.

We take old furniture in exchange for new

Martin's Book Store

Free Delivery in Business District Only
609-11 Eighth St. Phones 96 and 2159

LOOK OVER YOUR WARDROBE

and send us your soiled spring apparel before the rush. We can handle them properly.

Wichita Cleaning and Dye Works

1102 Scott BETTER SERVICE Phone 620

MEMORIAL

I carry a large stock of Marble, Granite, Stone Curbing and everything in Cemetery works and can supply your demand, whether it be large or small.

M. G. Catler Marble and Granite Works

Corner Ohio Avenue and 3rd Street Phone 2200

DELAY

DOES IT PAY to neglect that most important of the organs of your body—your eye? Delay in caring for the slightest trouble may lead to serious consequences. Eye strain, burning and watering of the eyes, headaches, blurs, dancing type, etc., are symptoms of eye conditions which you should ask us about before it is too late!

Haltom & Friedly

OPTICAL PARLOR
Entrance Through Jewelry Store
614 Eighth St. Phone 575

McFall Transfer & Storage Co

Moving Packing, Crating and Storage.

TEAMING CONTRACTORS

We are prepared to handle anything for the oil fields.
Baggage calls made night or day

Phone night or day 14—Office 613 7th St.

COLDS

LAXACOLD for that stubborn cold.
25c Per Box

THE MILLER DRUG STORE

H. T. THORBERRY, Prop.
Phone 193 8th and Ohio Free Delivery

WHY COFFEE IS HIGHER

There are several contributing reasons why coffee is higher. At the beginning of the war in Europe there was a large stock of coffee in Brazil—who produces eighty percent of the coffee of the World. Europe used two thirds of the World's coffee supply and America one third. After war was declared in Europe their markets were closed and America was Brazil's only outlet. So notwithstanding higher freight rates and production costs we were enabled to buy coffees at little advance over pre-war costs. After America entered the war the food administration restricted the importation of coffee and we were forced to use up the surplus usually carried here—and now Brazil is giving us just enough for our immediate wants—which together with the fact that Europe's Coffee pot was empty and must be replenished—puts Brazil in the saddle. Then the frosts last August so damaged the coffee trees that we are due to have a short crop for at least three years—so there seems no immediate prospect for cheaper coffee—YET COFFEE IS STILL THE CHEAPEST commodity that enters into human consumption—A pound makes thirty cups.

"Who Can Beat It"

BERT BEAN COFFEE HOUSE

Telephone 35 824 Indiana Ave.

28 WELLS COMPLETED WITH 54 LOCATIONS

Activity Continues Throughout District

Completions in the Burk Burnett townsite pool for the past week was up to previous records, and the size of the wells are up to the mark set by earlier completions. The estimate on production of these wells is made conservative, to allow for tailing off from the flush production.

Outside the Burk Burnett pool the biggest and best completion reported for the week is a 10,000,000 cubic foot gasser of the Texas Co. at Petrolia.

The completions reported for the entire district follows: The completions reported for the week show the Fowler Farm Oil Co.'s No. 8 fee the best producer brought in during the week, with a production estimated better than 500 barrels. Other Burk Burnett new pool completions reported follow:

- Amalgamated Oil Co., No. 2 Garner, 250 barrels.
- Burk Burnett Home, No. 1 Dodson, 150 barrels.
- Cooper and Allday, No. 1 Huff, 150 barrels.
- Four Brothers, No. 1 Schrib, 150 barrels.
- Ginsite Oil Co., No. 2 Ginsite, 250 barrels.
- Hale and Todd, No. 1 Bodford, 150 barrels.
- Horne Oil Co., No. 3 Vanleave, 100 barrels.
- Langford, Staley and Chenault, No. 2 Hardin, 200 barrels.
- Mann-Nabor Oil Co., No. 1 Billi, 150 barrels.
- Mann et al., No. 1 Fowler, 100 barrels.
- North Mid-Texas Oil Co., No. 1 Hawkins, dry and abandoned.
- Power Oil Co., No. 2 Hardin, 250 barrels.
- Robinson Petroleum, No. 2 Pickle, 250 barrels.
- Robinson Petroleum, No. 1 Vanleave, 150 barrels.
- Sun Oil Co., No. 1 Hardin, 100 barrels.
- Sun Oil Co., No. 2 Hardin, 250 barrels.
- Texoma Oil & Refining Co., No. 1 Vanleave, 250 barrels.
- Vanceleave Oil Co., No. 3 Vanceleave, 200 barrels.
- Victor Oil Co., No. 1 Duke, 175 barrels.
- Whetter and Johnson, No. 1 Vanleave, 175 barrels.
- Old Burk Burnett Pool.
- Texas Co., No. 10 Ruyte, 75 barrels.
- Texas Co., No. 4 Prechel, 50 barrels.
- Electra.
- Midwaukee Electra Oil Co., No. 1 Honaker, dry and abandoned at 200 feet.
- Forbes et al., No. 2 Burnett, dry and abandoned.
- Texas Co., No. 182 Waggoner, dry and abandoned.
- Magnolia Petroleum Co., No. 32 H. & T. C., 60 barrels.
- Petrolia.
- The Texas Co., No. 7 Martin, 10,000,000 cubic feet of gas.

INVESTORS
The Texas Oil Clearing House is the logical, legitimate, channel through which to purchase OIL LEASES upon which to drill, or form Companies for that purpose. We get them direct from the owners and they pay our commission. Write us for full information regarding Leases, Royalties, and drilling contracts. TEXAS OIL CLEARING HOUSE, MASON BUILDING, 7th and Main Street, Fort Worth, Texas.

Watch Your Blood Supply, Don't Let Impurities Creep In
Pure Blood Means Perfect Health.
The average druggist has handled hundreds of medicines in his day, some of which have long since been forgotten. But there is one that has been sold by the druggist throughout this country, for more than fifty years, and that is S. S. S., the reliable blood medicine, that is purely vegetable. Many druggists have seen wonderful results accomplished among their customers by this great old medicine, and they know that S. S. S. is one of the most reliable blood purifiers ever made. Keep your blood free of impurities by the use of this honest old medicine, and if you want medical advice, you can obtain same without cost by writing to Medical Director, Swift Specific Co., 28 Swift Laboratory, Atlanta, Ga.

DRILLING SITE
Near McMann and Adams Gushers
These two wells have just come in with an estimated production of 1000 to 2,300 bbls. per day. This drilling site is within 500 feet of the Adams well. Price reasonable, part to be paid in oil.
B. E. PORTER
Westland Hotel

NOTES FROM THE FIELD

Burk Burnett.
Burk Burnett Mann Oil Co. No. 1 has let a contract for drilling two more wells on a divisional basis on block 1 of the Wigham addition. The company's No. 1 is now swabbing around 300 barrels. Work on the new wells is to be started at once.

The Victor Oil Co. on block 8 of the original townsite reached the sand with its No. 2 well the past week, and is now being standardized preparatory to drilling in. No. 1 is on the swab.

Darrell well No. 2, on block 29, came in the first part of the week, and is now on the swab and shows for a good producer. No. 1 is to be cleaned out and its production will likely be materially increased.

The Big Three Oil Co. on block 11 of the original townsite, one of the big producers of the field, has its No. 2 well down 1200 feet and derricks up for two more wells. No. 3 will be drilling this week.

The Engle Oil Co. on outer block 25 will start its No. 2 well early this week. No. 1 is swabbing 350 to 400 barrels.

Meyer, Pickle, Smith and Engle completed their No. 1 on outer block 25 this week, which promises to be one of the big producers.

West of Burk Burnett.
Burk Burnett Mann No. 2 has arranged to drill another well on the northeast corner of the lease in the Hardin.

The M. P. Oil Co. with lease five and one half miles northwest of Burk Burnett, on the Evans tract, will start drilling tomorrow.

The Burk Navarro Oil Co. of Fort Worth, with holdings of two and one half acres west of the Adams lease in the Hardin tract, started drilling operations this week on their second well.

The Couch-Winfrey Oil Co. No. 3 has a derrick up and water slush pit ready for the drillers, who will go on some time this week. The No. 4 of the company, in block 29, of the Hardin tract, is also ready to begin operations.

The Randolph-Engle Oil Co. is a new organization just on the market. The company has two leases, one in the Hardin tract, 200 feet from the Wichita Southern, and one in the Hardin, 500 feet north of the Clint Woods lease. The company is capitalized at \$55,000, with shares at \$20 each. The promoters are W. J. Randolph, W. S. Stager and C. P. Engle.

Chenault-Lasselle, No. 1 Dubose, drilling at 1695 in hard rock.

Waco Burk Burnett Oil Co., No. 1 Hardin, drilling at 1450 feet.

Drilling started on the Burk-Burk well in 103 Vanceleave Saturday. The contract is let to H. B. McGee, who has drilled some of the best wells in the field, and the company is looking forward to a good well in record time.

Vanceleave Farm Oil Co., No. 1 Vanceleave, drilling at 1400 feet.

Edna Vanceleave Oil Co., No. 1 Vanceleave, drilling at 1100 feet.

The Pantex Oil Co. has erected the derrick for its initial test on the Watkins farm, three and a half miles north of Iowa Park, and drilling will start within 30 days. This will be a deep test with cable tools.

Miscellaneous Mention.
The Knox Drilling & Leasing Co. has erected a derrick on the Bates lease north of Goree, in Knox county, and will start a deep test with cable tools in the next few weeks.

The Wholefield Oil & Gas Co., drilling a deep test on the Martin lease, eight miles northwest of Wichita Falls, went through a sand at 270 feet the past part of the week. The well is now drilling at 480 in blue gumbo, and another sand is expected almost any time.

The Travellers Oil Co. has begun operations on a five-acre lease in the

Jackson tract, southeast of Burk Burnett.

PETROLIA MACHINE CO. AT BURKBURNETT IS ENLARGING ITS PLANT

To take care of the constantly increasing business, the Petrolia Machine Co. at Burk Burnett, has just finished a warehouse addition to its plant 30x40 feet. The building is of corrugated iron, two stories high. The offices of the company have been moved to the new building, allowing considerable additional space for sales room. The room will permit of carrying a much larger stock of supplies which should materially facilitate the work in the field.

STOCKHOLDERS OF THE STALEY-MASHBURN CO. MEET TUESDAY, MAR. 25

An important meeting of the stockholders of the Staley-Mashburn Oil Company is to be held Tuesday, March 25, in the company's offices, 202 Kemp & Kell building, according to an announcement of the officers. All stockholders are urged to be present, the time set being 8:30 a. m.

DOSCH ELECTRIC
708 9th Street. Phone 228.

See Neale & Young for homes priced right.
Room 4, 801 1/2 Ohio Ave. Phone 2204

COUCH WINFREY NO. 1 HAS PAID DIVIDENDS AMOUNTING TO \$2,000

The Couch-Winfrey Co., No. 1 has paid dividends to date amounting to \$2,000, as shown by the statement made at the annual stockholders meeting Tuesday. An additional dividend of 25 or 30 per cent is also announced for early next month.

BLOCK TWENTY OIL CO. STOCKHOLDERS MEETING
At a stockholders meeting of the Block 20 Oil Co., held in the Nettie stock exchange Tuesday afternoon, reports of the condition of the company were presented, but through lack of a majority of stock being represented it was not possible to transact any official business, and the meeting was continued until a later date.

LOOK OVER THIS PART OF THE OIL FIELD It's the Pool of Big Wells

And our location is the cream of the territory. First came the big Humble well still flowing, and undoubtedly the largest producer in the field. Then came the Clint Woods well, making 600 barrels and getting better every day. Now two more Marines are reported in, and Thrift No. 2 is on the sand, and Mid Fields Oil Co. is setting casing.

A DIRECT LINE FROM THE CLINT WOODS TO THE THRIFT CUTS OUR ACREAGE RIGHT IN TWO.

The best geologists of the county have passed on our location, and have picked it for the biggest well in the field. That remains, of course, for the drill to determine. **BUT IT DOES LOOK LIKE A SURE THING.**

AND WE HAVE ACREAGE ENOUGH TO MAKE IT WORTH WHILE.
Five Acres Capitalized at \$65,000



We bought this lease before the Humble well came in. It is worth at least \$10,000 per acre now, but we put it in to the company, with a completed well, at but little more than the value of the ground itself. And experienced men will have charge of the company. Our Mr. Hassler was formerly with the Humble Co. and made the location for the big Humble well on block 58. He is versed in all oil work and will personally attend to the drilling and producing.

WE GUARANTEE YOU
Expert service in the production department, and honest, economical and efficient management in the business department, as well as an open and above board presentation of all of the transactions of the Company. We have been residents of Wichita Falls for a long time, and will be glad to have you investigate our standing in any bank or mercantile house in the city.

THE BURKBURNETT FIELD IS STILL THE WONDER OF THE WORLD.

We realize that there has been discontent over some stocks, but that only makes the good ones better, and we therefore do not hesitate to advertise our company or to offer our stock, especially to those who are most familiar with the field. Experienced oil men are buying it, and we know if you will go personally and look over the site you will also buy.

Drive past the Humble well and see the oil flowing into the ground tank and you will become as enthusiastic as we are.

OUR AGENTS WILL BE GLAD TO CALL AND SHOW YOU OUR PROPOSITION.

American Oil & Gas Company

O. L. Green, F. A. Black, H. C. Hassler, Directors.
Office 702 1/2 Indiana Ave.

We have openings for a few reliable sales people.

Phone 1602

HOMES FOR SALE

The homes in the Factory Addition shown below are now offered for immediate sale and on terms as indicated. These are brick and frame houses; some have bath and all are located on car line. Also on street to Lake now being paved.

TERMS

PRICE	TERMS
5 room brick \$2,250.00	\$562.50 cash, balance \$30.00 monthly
6 room frame \$2,200.00	\$550.00 cash, balance \$30.00 monthly
5 room frame \$2,000.00	\$500.00 cash, balance \$25.00 monthly
4 room frame \$1,700.00	\$525.00 cash, balance \$22.00 monthly
8 room frame \$3,000.00	\$750.00 cash, balance \$33.00 monthly

Deed furnished when one-half of purchase price paid.

KEMP & KELL

Room 505 Kemp & Kell Bldg.

Several of these homes have been sold before this ad is published.

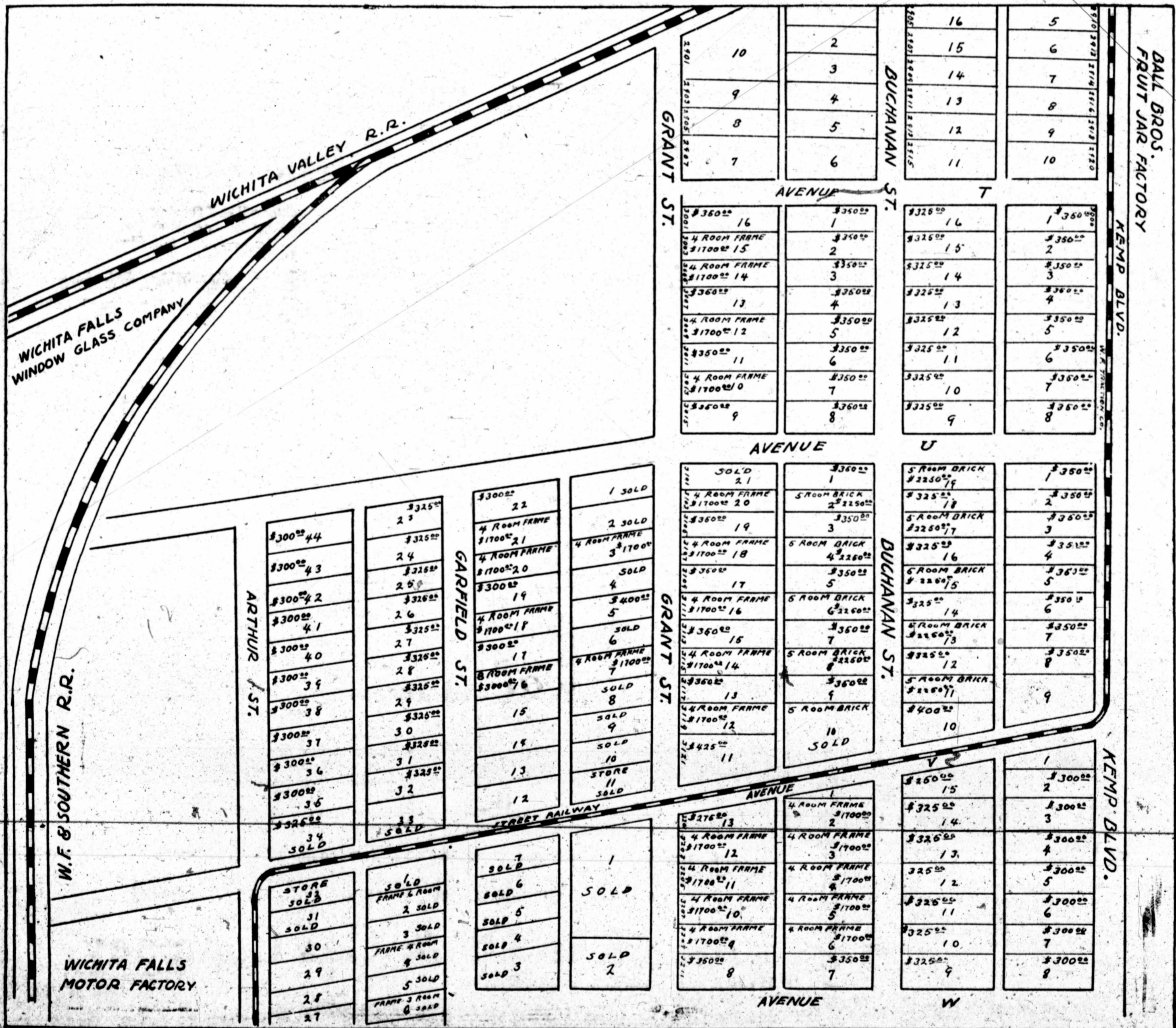

ENGINEER DESCRIBES PROCESS OF DISTILLING CRUDE INTO PRODUCTS

By W. F. Statham, in The Empire, Bartlesville, Okla. In an oil refinery the stills are one of the principal items in the equipment and to one visiting a refinery for the first time, the plant appears to be composed of stills, tanks and a bewildering number of pipe lines.

mounted on a brick or brick and concrete setting forming the combustion chamber beneath, in a similar manner to a boiler. There is no standard size for these stills as they range from 150 barrels capacity or eight feet diameter by 24 feet long to 1,000 bbl capacity or 14 feet dia by 45 feet long.

excess coloring matter and other impurities. The treated benzine is then charged to a combination still or combination fire and steam still in which the heat required for the distillation is supplied by fire beneath the still by steam coils arranged inside the stills or by both means.

end of the distillation, and is very extensively used under boilers both on land and in ships. Other Types of Stills. There are other stills which I have not mentioned in the operation of the refinery such as tower stills which are used on crude oil duty and from which a better separation of the distillates particularly the heavier ones can be obtained.

Bottom steam which is blown on to the bottom of the still by means of perforated pipes or top steam in which the steam is released into the vapor space at the top of the still. The action of this steam may be for one or a combination of the following reasons: Sweetening the vapors; agitation of the oil to prevent scorching on the bottom of the still; to bring the vapors over at a lower temperature than could be done without the steam and to prevent caking particularly in the case of crude distillates.

Hall, lot 19, block 23, Floral Heights, \$800. D. H. Allday to T. W. Hawkins, 70 234 feet, lot 19, block 218, \$1900. W. H. Fowler et ux to J. W. Kennedy, lot 7, block 207, \$7000. N. O. Monroe et ux to B. M. Heater, east 17-1/2 feet, lot 4, west 24-2-3 feet, lot 3, block 230, \$4750. J. B. Marlow et ux to Katherine Hall, lots 3 and 4, block 6, Skinners subdivision, 45000. J. N. Prothro et ux to N. H. Martin, et al, lots 9 and 10, block 183, \$47,000. U. T. Allison et ux to Bert King, lot 4, block 234, \$5500.

American National Bank

CONDENSED STATEMENT OF CONDITION AT CLOSE OF BUSINESS MARCH 4, 1919. RESOURCES: Loans and Discounts \$174,742.68. Bills of Acceptance 12,000.00. Liberty Bonds and Stamps 7,915.24. Federal Reserve Bank Stock 3,200.00. Banking House Furniture and Fixtures 6,685.50. Cash and Sight Exchange 542,932.27. LIABILITIES: Capital Stock \$100,000.00. Surplus 10,000.00. Deposits 635,281.74. \$746,675.77

WHAT ABOUT FATHER?

Obsessed with the big idea of protecting those at home, father often omits the essential protection of his most vital asset—strength.

SCOTT'S EMULSION is as beneficial to the hard-working man of business as it is to the growing child. Scott's imparts the quality to the blood that enables the body to grip strength fast. Scott's helps solve the problem that faces every business-man—that of keeping up with the wear and tear on the body.

WHY NOT DEAL JUSTLY?

The Government case against Joseph F. Rutherford, President of the International Bible Students Association, and his co-defendants, also officials of that religious Society, was concluded and defendants sentenced on June 21, 1918. Immediately they appealed the case to the United States Circuit Court of Appeals, at the same time applying for bail pending appeal, which was denied.

THE SECURITY NATIONAL BANK OF DALLAS

Condensed Statement of Condition as Made to Comptroller of Currency on March 4th, 1919. RESOURCES: Loans and Discounts \$111,061,955.47. United States Bonds, Par 1,501,000.00. United States Bonds Borrowed and Certificates 2,443,933.51. Other Bonds, Stocks and Securities 576,788.33. Stock in Federal Reserve Bank 60,000.00. Furniture and Fixtures and Other Real Estate 339,766.27. LIABILITIES: Capital Stock Paid in \$1,500,000.00. Dividends Unpaid 585,894.80. Circulation 1,500,000.00. Customers United States Bonds Deposited 743,400.00. Rediscouts with Federal Reserve Bank 1,195,752.45. Bills Payable with Federal Reserve Bank 500,000.00. DEPOSITS: Individual 10,641,502.62. Bank and Savings 5,502,834.88. United States Government 1,237,900.00. Acceptances Account Customers Liability 500,000.00.

PROMPT RELIEF for the acid-distressed stomach, try two or three KI-MOIDS after meals, dissolved on the tongue—keep your stomach sweet—try KI-MOIDS—the new aid to digestion. MADE BY SCOTT & BOWNE MAKERS OF SCOTT'S EMULSION.

TEXAS HOME BUILDERS J. A. Wilburton, Architect and Supt. Designers and Builders of Classy California Bungalows. Phone 2327.

BEAUTIFUL HOME SURROUNDINGS SHADE TREES AND SHRUBS will transform your home grounds into a garden spot and will add materially to the value of your property. The pleasure and profit will be great—the cost moderate.

PROFESSIONAL CARDS

ATTORNEYS: Luther Hoffman, Martin L. Albday ALLDAY & HOFFMAN, Lawyers. 418 First National Bank Building Wichita Falls, Texas. ROBERT E. HUFF, Attorney-at-Law. Notary in Office. Rear First National Bank. JOHN C. KAY, J. W. AKIN, H. F. WELDON, Attorneys-at-Law. Office: 416 First National Bank Building. W. F. WEEKS, Harry C. Weeks, WEEKS & WEEKS, Attorneys-at-Law. 613 First National Bank Building. JAS. C. PERRY, Lawyer. Office: 613 Seventh St. Phone 28.

SMOOT & SMOOT, Office in the Frisco Building. BERT KING, Lawyer. 120 First Nat'l Bank Bldg. Phone 7. FLETCHER S. JONES, District Attorney. K. & K. Bldg. GARRIGAN, BRITAIN & MORGAN, Lawyers. Room 120 First National Bank Building. DR. A. O. SCHARFF, Osteopathic Physician. 407 Kemp & Kell Bldg. Phone: Office, 654; Residence 2046. E. L. FULTON, Lawyer. 218 First Nat'l Bank Bldg. Phone 2230. ARCHITECTS AND CIVIL ENGINEERS: SANGUINET, STAATS & FATE, Architects. 507 K. & K. Bldg. Wichita Falls, Tex. KNIGHT & COLLIGNON, Architects. Room 13 Northwestern Bldg. Phone 1066. ISBELL & METCALFE, Civil Engineers and Surveyors. Rooms 4 and 5, over National Bank of Commerce. Office Phone 702; Rec. 2279. DILLMAN-RANDALL-CAMPBELL, Civil Engineers and Surveyors. Office 307 K. & K. Bldg. Phone 2514. GUARANTEE ABSTRACT AND TITLE COMPANY, W. F. Turner, Manager. 702 Seventh St. Office Phone 56. PUBLIC SENGENDORFER, ALICE WHITFIELD, Public Stenographer. Legal matter a specialty. Westland Hotel. CONTRACTORS: C. L. Christian and Fred Simpson, WATSON & WILL, CONTRACTORS. Wells Dug and Dug Right. Inquire at Thomas Lumber Yard. Burkburnett, Texas. GEOLOGISTS: WISBY & WYATT, Geologists. Temporary Office Room 305 Joline Hotel. Phone 120.

The Policy of the City National Bank is to be conservative, yet progressive; to grant such terms as are consistent with sound bank principles; to keep it's facilities up-to-date for the conduct of all branches of banking. OFFICERS: J. A. KEMP, President. C. W. SNIDER, Vice President. W. L. ROBERTSON, Cashier. P. P. LANGFORD, Vice President. R. O. HARVEY, Vice President. C. H. CLARK, Vice President. OFFICERS AND DIRECTORS: J. A. Kemp, Roy B. Jones, J. J. Parkley, W. L. Robertson, J. A. Fisher, C. W. Snider, R. O. Harve, J. W. Culbertson, R. E. Shepherd, W. J. Grisham, C. R. Hartsook, C. H. Clark, J. L. Staley, T. T. Reese, L. R. Crowell, N. H. Martin, P. P. Langford, O. T. Bacon, T. P. Adams.

NATIONAL BANK OF COMMERCE OF WICHITA FALLS, TEXAS

Capital and Surplus A QUARTER OF A MILLION DOLLARS

THE REASON WHY A very large number of Oil Men make the National Bank of Commerce their financial headquarters because they find here specialized service that exactly meets their needs.

The success of this service is due to the fact that our officers are men of experience in the oil industry, who know the problems of those engaged in this business. Our experience as well as our intimate knowledge of the Burkburnett fields is cordially placed at the disposal of those seeking an exceptionally helpful banking connection.

"Our Service makes Friends and Keeps them"

The Fastest Growing City in Texas

Offers Greater Opportunities Today Than Ever Before

Drive down to the new bridge on Burnett street across the River and see the best bridge ever built West of Fort Worth. This bridge will soon be completed and connects Scotland Addition with the city and puts this beautiful addition within eight blocks of the court house and ten blocks of the new hotel and City National Bank buildings now under construction.

It also affords ingress and egress to the North part of the county at all times being above high waters and people living North of the river need never fear being cut off from the city by overflows in the future.

SCOTLAND ADDITION

Offers the greatest opportunity for people of moderate means to own their homes close in to a great growing city of any addition ever placed on the market in any city
Just think, you can now build your home within walking distance of \$400 and \$500 the business center of the best city in Texas and only have to pay... \$400 and \$500
For Lots 50x140 feet

No lot overflows, but is four feet higher than the Post Office block. The soil is rich, loamy, sandy and never gets muddy, and will grow trees and flowers. Good well water can be had at from 20 to 30 feet on any lot in the addition, and we guarantee to run two miles of six inch water mains through the property at our own expense, affording ample fire protection, and thereby bringing nearly every lot within easy access of water main.

You can't say any longer that property is as high here as in Fort Worth or Dallas. If you think so just try to purchase a lot in either of those cities within eight and ten blocks of the business centre and see what you have to pay.

To the Investor

Now is your opportunity to make big money on your investment. Houses are in great demand. Why not purchase some of these cheap lots and build four and five room cottages either for rent or for sale on terms to wage earners? There are lots of factories North of the river and soon there will be 1000 men employed. These people with their families cannot afford to work north of the river and live in Southland or Floral Heights which is miles away. Now is the time to get busy and do something for the wage earner and thereby make big money on your investment.

Don't Let the River Frighten You

Fort Worth crossed the river and one mile of swamp and built one-fourth of its city. Oklahoma City has twenty thousand people living across the river and the swamp there is three-fourths of a mile wide and two miles from the business district. Dallas has its highest price residence property across the river. Kansas City has two hundred thousand people living across the river. The same thing may be said of every city with a river. The Wichita river has high straight banks and abut the business section which makes the north side especially desirable for residence. More than 1,000 wage earners will be employed in the factories across the river. This is the natural factory district of Wichita Falls and from now on will undoubtedly be the fastest growing section of the city.

SCOTLAND ADDITION LOTS

All Inside Lots \$400 **All Corners \$500**
One-Third Cash or 5 Per Cent Discount for All Cash

Things to Be Remembered

That there can never be any more close in additions like Scotland.
 That it will sell fast and build up rapidly.
 That no lot overflows but is four feet higher than the business part of town, as we have had the level run on it by four different Civil Engineers.
 That the lots will never be any cheaper but are subject to raise without notice.
 That the lots are sold on good terms; one-third down and balance in six, twelve, eighteen and twenty-four months, eight percent interest, five percent discount allowed for all cash.
 That every lot is 50x140 feet and runs back to 20 foot alley.
 That it is not in the city limits and the taxes are low.
 That the addition is within easy walking distance.
 That every reputable real estate agent in the town can show you these lots.

That the lots are in great demand and are selling before we really have them on the market.
 That there are only 600 lots to sell and they will not last long.
 That you are bound to win for every dollar put into Wichita Falls Real Estate has made money for the investor.
 That this is the only chance you will ever have to get close-in lots at such a low price and on easy payments for the simple reason there is no other close-in plat of ground available.
 That we have a beautiful park in this addition consisting of 42 acres of large native timber, which the city has already accepted as a gift and agree to maintain as a Park.
 That close-in property in a growing city is sure to increase in value.
 That the Scotland Realty Company is a Corporation with twenty-five prominent business men as stockholders and will carry out all promises.
 That your children will have no railroad tracks to cross in going to school.

Purchase Your Lots Immediately While You Have Picking Choice of the Entire Addition

Scotland Realty Company

HUEY & COTTON, Managers

Phones 1478 and 2036

305 Kemp & Kell Bldg.

**CURLEE & JOHNSON
TO HAVE CHARGE OF
TRUST DEPARTMENT**

The trust department recently added to the Wichita State Bank, now to be known as the Wichita State Bank and Trust Company, is to be in the hands of Curlee and Johnson and that firm is preparing to move its offices to the bank, where the recent doubling of the floor space has made the office of this department possible. The business of the trust department and the real estate business of Curlee & Johnson will be managed from this office, with W. S. Jackson, formerly with the Southern Pacific Lines at Humble, a brother-in-law of Mr. Johnson, as chief clerk.

**BOLSHEVIST LITERATURE
DISTRIBUTED IN MEXICO**

MEXICO CITY, Feb.—Bolshevist literature is being distributed among Mexican laborers and labor leaders, it is said, are spreading the gospel by word of mouth. These propagandists, according to reports, base their arguments on literature that is being brought into Mexico from the United States by a Bolshevist agent, who is either Russian or Austrian.

**CONSIDERABLE ACTIVITY
IN BAYLOR COUNTY IS
INDICATED BY LEASES**

A large number of oil leases and oil lease assignments have been filed for record in Baylor county recently. Last Monday's issue of the Abilene Reporter contained the following list of leases and assignments:

Assignment of Oil Leases.
Homer H. Scott et al to Joseph H. Parker, 60 acres out of Alexander Thompson Sur., 20 and 60 acres out of Wilson W. Sills Sur., 23; consideration \$1 and other considerations.
R. L. Over, trustee, to R. F. Duggan, 1/2 interest of 45 acres out of E. Anderson Sur., 81; consideration \$1 and other considerations.
Dan McCasland to H. C. Kuntz, 1-48 royalty out of 400 acres, block 64, H. & T. C. Ry. Co.; consideration \$100.
R. L. Over to J. W. Royal and R. P. Duggan, 1/2 interest in first tract of 15 acres, E. Anderson Sur., 81; second tract of 75 acres, E. Anderson Sur., 81; third tract of 192 acres out of Sec. 82, block 14, T. & P. Ry. Co.; fourth tract of 125 acres Sec. 83, block 14, T. & P. Ry. Co.; fifth tract, 20 acres of Sec. 83, block 14, T. & P. Ry. Co.; sixth tract, 30 acres out of John Jarman Sur., 82; consideration \$5,000.
T. S. Walker to Russell C. Showalter, 1/2 of 1/2 royalty in 9 acres, of Alexander Thompson Sur.; consideration \$100.
T. S. Walker to Russell C. Showalter, 1/2 of 1/2 royalty in 9 acres out of Alexander Thompson Sur.; consideration \$100.
J. H. McBride to Mrs. J. Sterlin Hiatt, 30 acres out of Sec. 56, block 16, T. & P. Ry. Co.; consideration \$1 and other considerations.
W. F. Fry to R. J. Smith, 1/2 royalty in 40 acres out of block 64, H. & T. C. Ry. Co.; consideration \$1 and other considerations.
Geo. L. Minter et al to Jno. E. Price et al, 20 acres of Sec. 45, L. A. Land; consideration \$1 and other considerations.
Jno. A. Mingo to J. E. Price et al, 1/2 of L. Bowerman Sur., 82; consideration \$1 and other considerations.
G. P. Holland to Jno. E. Price et al, 63 1/2 acres out of Gaudin County School Land, League 129; consideration \$1 and other considerations.
R. A. Hodges to T. S. Walker, 1/2 royalty in 9 acres out of Alexander Thompson Sur.; consideration \$100.
Kepley & Bright to Mrs. May C. Bryan, 40 acres out of J. A. Nabors Sur., 9; consideration \$5 and other considerations.
Kepley & Bright to M. H. Daud, 10 Bryan, 10 acres of David T. Bruce

Sur.; consideration \$5 and other considerations.
Kepley & Bright to Jno. H. R. Heuel, 40 acres of J. A. Nabors Sur., 9; consideration \$5 and other considerations.
Kepley & Bright to M. H. Daud, 10 acres of Sec. 14, block 16, T. & P. Ry. Co.; consideration \$1 and other considerations.
Kepley & Bright to T. T. Gullfoff, 10 acres of Sec. 14, block 16, T. & P. Ry. Co.; consideration \$1 and other considerations.
Kepley & Bright to E. J. Cussen, 21 acres Sec. 22, block 16, T. & P. Ry. Co.; consideration \$5 and other considerations.
Kepley & Bright to Sid B. Adams, 12 acres Sec. 22, block 16, T. & P. Ry. Co. land; consideration \$5 and other considerations.
Kepley & Bright to R. A. Kerkes, 10 acres, block 34 of Kepley & Bright oil subdivision; consideration \$5 and other considerations.
Kepley & Bright to R. A. Kerkes, 15 acres, Sec. 22, block 16, T. & P. Ry. Co.; consideration \$5 and other considerations.
Kepley & Bright to Wm. Gerken Sr. et al, 10 acres, Sec. 14, block 16, T. & P. Ry. Co.; consideration \$1 and other considerations.
Kepley & Bright to Wm. Gerken Sr. et al, 10 acres of block 24, of Kepley & Bright oil subdivision; consideration \$5 and other considerations.
A. A. Erath and G. E. Morris to Sun Co., northwest 1/4 of Sec. 262, northeast 1/4 Sec. 224 and northwest 1/4 of Sec. 226, block 64, H. & T. C. Ry. Co.; consideration \$1 and other considerations.
Kepley & Bright to Sun Co., 21 1/2 acres of Sec. No. 12, block 16, T. & P. Ry. Co.; consideration \$5 and other considerations.
Kepley & Bright to Mrs. A. L. Francis, 13 1/2 acres of David T. Bruce Sur.; consideration \$1 and other considerations.
Kepley & Bright to J. W. Shanks Jr., 13 1/2 acres of David T. Bruce Sur.; consideration \$5 and other considerations.
L. W. Young Jr. to R. M. Young, 488 acres of Sec. 53, block 16, T. & P. Ry. Co.; consideration \$1 and other considerations.
L. W. Young Jr. to R. M. Young, 160 acres N. E. 1/4 of Sec. 1, E. L. and R. R. Ry. Co.; consideration \$1 and other considerations.
L. W. Young Jr. to P. M. Young, 220 acres Sur. 119 and 127, block 64, H. & T. C. Ry. Co.; consideration \$1

and other considerations.
L. W. Young Jr. to R. M. Young, 160 acres, S. W. 1/4 Sec. 2, block 1, T. & N. O. Ry. Co.; consideration \$1 and other considerations.
L. W. Young Jr. to R. M. Young, 166 acres S. E. 1/4 Sec. 6, block 4, T. & P. Ry. Co.; consideration \$1 and other considerations.
Kepley & Bright to R. M. Young, 320 acres, Sec. 13, block 7, S. P. Ry. Co.; consideration \$1 and other considerations.
L. W. Young Jr. to R. M. Young, 320 acres, Sec. 13, block 7, S. P. Ry. Co.; consideration \$1 and other considerations.
Oil Royalty.
W. H. Peter and wife to Taylor F. Davis, 1/4 of 1/2 of 1/2 royalty, E. 7 1/2 N. E. 1/4 Sec. 17, block 9, S. P. Ry. Co.; consideration \$40.
J. B. Latham to L. N. Hanks, 1/4 royalty in four acres of Sec. 12, block 16, T. & P. Ry. Co.; consideration \$50.
H. A. Tillet to Mrs. L. Francis, all royalty in 15 acres, Sec. 13, block 13, T. & P. Ry. Co.; consideration \$225.

**AN ITALO-AMERICAN
ECONOMIC COMMISSION
ESTABLISHED AT ROME**

Associated Press Staff Correspondent.
ROME, Feb.—The Italo-American Economic Commission, just established here, is the result of the efforts of the late David Lubin, American delegate to the International Institute of Agriculture, an organization designed to promote a close economic union between Italy and the United States. Mr. Lubin died in Rome in January of this year.
This body, organized with the approval and support of the Italian government, has for its honorary presidents, the ministers of commerce, food and treasury; executive president, Commendator Ferraris; vice-president, Commendator Ernesto Nathan Guiseppe Paratore; while the executive committee consists of a number of leaders in the Italian maritime, commercial, industrial and agricultural associations.
The purpose of the new commission is to further the development of Italy as a commercial base with the Mediterranean basin as its market; to promote trade agreements between Italy and the United States on the basis of reciprocity; to regulate industrial competition between the two countries and to introduce into Italy new industries financed by Italian and American capital. The development of the natural resources of Italy and the Italian colonies as well as the promotion of Italian public utilities will be a special feature of the work of the commission.
A committee of the commission will shortly visit America to secure original knowledge on the new methods of industrial production.

**11 1/2 Acres in Burkburnett
Wichita-Engle Oil Company**

Capital \$85,000 Unincorporated Par Value \$50

Owing to the wonderful location of our property on the famous Van Cleave Tract 102, we feel confident that we will bring in a large producing

OIL WELL

Everybody likes to follow a successful man. You do not often have an opportunity to invest in a Company associated with a man who has already proven his judgment and ability, as has Mr. C. T. Engle, who has within a few months promoted Companies and brought them to a

100% MONTHLY DIVIDEND

basis. The four following are among the successful Companies Mr. C. T. Engle has been interested in promoting.

- Wichita Southern, 100% a month.
- Wade Oil Company, 40% per month
- Imperial Petroleum, 50% per month
- Robertson Petroleum Co. over 100% per month.

Do you realize that here is an opportunity to get in on another ENGLE SUCCESS at par value. BUY NOW, don't wait till the stock advances in price. Mr. Engle has built his reputation by promoting successful Companies in the BURKBURNETT field and paying his stockholders large dividends. Join this group of happy stockholders while this opportunity is offered to you. A standard rig has just been completed on Van Cleave 102 within 250 feet of our Site of Well No. 1. We understand drilling is to commence on this well within a few days. This will go still further to prove our wonderful location and as this well goes down, the Wichita Engle stock will as a result

ADVANCE IN PRICE

Remember that Van Cleave Tract Block 102 is considered by oil men to be the choicest part of the Burkburnett field. After digesting this fact, and reading the following letter, ask yourself if you can afford to pass up this opportunity.

J. J. LOVY, Chairman of the Board
J. L. HARRIS, Vice President
W. S. PRATT, President
C. T. ENGLE, Cashier

THE NATIONAL BANK OF COMMERCE

CAPITAL \$200,000.00 SURPLUS \$40,000.00
WICHITA FALLS, TEXAS

TO WHOM IT MAY CONCERN:
We are pleased to recommend to you our friends and customers, Messrs. W. S. Pratt, E. U. Engle, and C. T. Engle, who are promoting the Wichita-Engle Oil Company, with a capital stock of \$85,000.00. These gentlemen come to us very highly recommended.
Mr. C. T. Engle has been active in promoting several other companies which have proven to be highly satisfactory and very good investments.
We also believe him to be the possessor of good, sound business ability and judgment, and again express our pleasure in recommending all of these gentlemen to you.

Yours very truly,
W. S. Pratt

February 11, 1919. Cashier.

Fill out the application blank and mail at once.
WICHITA ENGLE OIL CO.
I hereby apply for shares of the Wichita Engle Oil Co.'s stock at \$50.00 per share par value and I hereby enclose check for dollars in full settlement of same.
Make all checks payable to Wichita Engle Oil Company.

Wichita-Engle Oil Company
Jay W. Nelson, Local Representative
771 Main Street, Burkburnett, Texas.
721 Ohio Avenue, Wichita Falls, Texas.

Darlie-Fowler Oil Company

Office in the Field. Burkburnett, Texas.
Capital Stock \$60,000—Fully Paid Non-Assessable—Par Value \$25.00
10 Acres in Block 81, Fowler Land, 2 1/2 Miles Northwest of Burkburnett, Texas
Study This Map Note Carefully

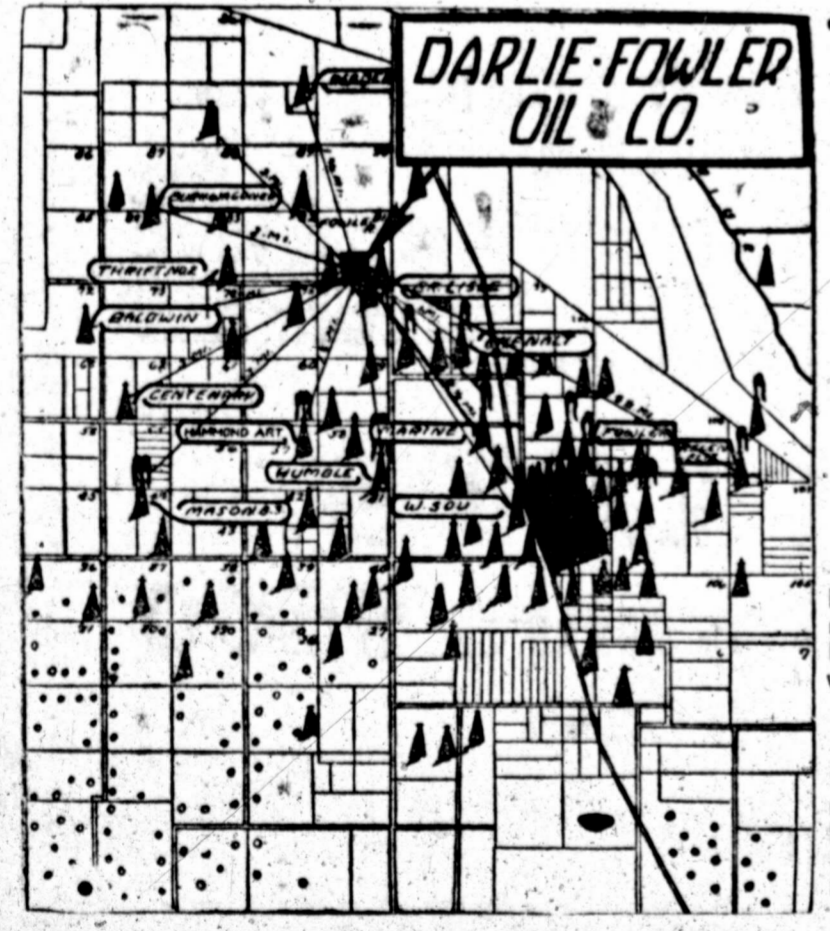

The LOCATION of OUR PROPERTY

Our Proximity to Producing Wells, the Development Now going on in this section. The number of Acres the stock in this Company participates in, and Our Low Capitalization.

The contract for drilling our first well has been let to Judge Dickerson of Oklahoma City, a successful drilling contractor of 15 years experience, who will have full charge of drilling well No. 1, and operations will be started in a very short time.

It is the opinion here that the Burkburnett pool is fed by a Fountain Head and that this head is located northwest of town and in consequence of this belief this section is receiving more development and promises larger and quicker returns for money invested than any other part of this Wonder Oil Field.

**This Is Your Opportunity, Grasp It.
Thrift No. 2 in Block 83**

Just west of our property is on the sand with casing set and installing a Star Rig preparatory to drilling in. The Dr. Lysle well, a few hundred feet south, is down about 1300 feet and is expected to reach the oil sand this week. Either one of these wells coming in will undoubtedly send our stock up from 2 to 4 to 1 and this seems to be certain within a few days. This is one of the best, surest and quickest propositions that has ever been offered the investing public, and the time for you to act is right now.

Fill out the accompanying application and mail at once, or better still wire in your reservation. All orders subject to oversubscription or an increase in price, in which case money will be returned in full.

The DARLIE-FOWLER OIL COMPANY
President, Thomas Holeomb. Treasurer, F. E. Pike.
Secretary, C. L. Ferguson. Trustee, F. E. Pike.
Address all communications to THE DARLIE-FOWLER OIL COMPANY, Box 2020, Burkburnett, Texas.
Office 4 doors East of Post Office.
C. W. STELZRIED, Fiscal Agent

DO THIS NOW, TOMORROW IT MAY BE TOO LATE.
Liberty Bonds Accepted at Par.
The Darlie-Fowler Oil Company,
Box 2020, Burkburnett, Texas.
Enclosed please find Dollars (\$.....) in full payment for shares of the capital stock of the Darlie-Fowler Oil Company.
Name
Address

AUSTRIAN SILESIA
"LITTLE OLD MAID"
OF THE PROVINCES

PRODUCES MORE COAL THAN ANY SECTION OF THE EMPIRE OF AUSTRIA.

AREA LESS THAN DELAWARE

Population, However, Is Three Times as Great as the Little New England State.

WASHINGTON, D. C., March 14.—Austrian Silesia, which contains the Teschen mining districts in dispute between Poland and Czechoslovakia, is the subject of the following bulletin issued by the National Geographic Society from its Washington, D. C., headquarters:

"Austrian Silesia, smallest among Austrian provinces, is not to be confused with German Silesia, largest of the Prussian provinces. Small as it is, Austrian Silesia before the war produced more coal than any other section of the empire. In 1915 its output was almost half that of all Austria. Its coal, farms, sheep and minerals, especially iron, made it a coveted prize for ten centuries.

"Stretch Delaware as one might pull a piece of taffy, then cut through the shinnest portion of the slender middle but do not separate the two parts left by the laceration, and you have a picture of Austrian Silesia. The area is less than Delaware, in fact, though the population is three times as large.

About Half German.
 "Of this population, in 1906, at most half were Germans, about a third were Poles and a fourth were Czechs and other Slavs.

"Before the creation of Poland and Czechoslovakia as independent nations, to the west and north of Austrian Silesia was Prussian Silesia; to the east, Galicia, and on the south Hungary and Moravia, with which it was united for a time until it became a desperate crownland in 1849.

"The two parts of Austrian Silesia, snatched asunder when Moravia jut up toward Oderberg, are but remnants of the old Silesia. The original Silesia was chipped to pieces by civil wars and sovereign hunters at the peace tables, welded by a common appeal to Bohemia for protection in the fourteenth century, and crunched into other shapes and fragments by the three Silesian wars.

"Historically Austrian Silesia has been a pallid maiden aunt in the family of European nations. She was the unwilling pretext for war making that involved most of Europe, and the uninterested hostess of famous international meetings.

Rich in Natural Resources.
 "Despite her rugged exterior and chilly air—for the Silesian climate is more severe—because her mountain ranges are tipped toward the east she possessed a fortune in natural

resources. So the rising generation of nations in Europe never recognized her as more than a duchy, made her the plaything of flirtations states, whom she accepted without ardent affection, and upon her demise as a duchy divided her legacy of mines and farms and herds among themselves.

"By the early eighteenth century the struggle for Silesia had narrowed down to two contestants, Austria and Prussia. Thus arose the first and second Silesian wars, really a part of the struggle known as the War of the Austrian Succession. The third so-called Silesian war, a decade later, was a part of the Seven Years' War. After that war, which ended in 1763, Austria was ceded that part of Silesia which now awaits disposition by the peace conference at Paris.

"At one time Silesia was divided into eighteen duchies. Teschen was the capital of the duchy of Teschen. With less than 20,000 inhabitants the city's importance arises from its position at the end of the Jabunka pass, main highway between Hungary and Germany, and its situation on the Olsa, which empties into the Oder in the midst of the rich coal mine region.

"Teschen, too, is historic, rather as a setting than as a participant. Frederick II. of Prussia, and Maria Theresa, of Austria-Hungary, met there in 1779 to sign the peace which concluded the war of Bavarian succession. Prince Albert, of Saxony, had received the duchy of Teschen a few years earlier as a portion of his wife's dowry when he married the daughter of the Austrian emperor.

"Teschen is 50 miles, by rail, southeast of Troppau, the Silesian capital, meeting place of the Congress of Troppau one year short of a century ago, when measures were taken to stamp out Jacobinism which, to rulers of that time, was the equivalent of present day bolshevism.

Politics Over Cup of Tea.
 "Even a monarch, if he be a Russian, talks his politics over a cup of tea. Metetrnich gladly spent three hours over the mystic samovar, a little Troppau inn to bring that political Hamlet, Tsar Alexander, around to signing the famous Troppau protocol.

"On account of the revolution of Naples, Italy was the bogey of monarchs who feared the revolution habit might spread. Hence the document which set forth that states wherein the form of government had been altered by a revolution ceased to be members of the European Alliance. Moreover, if immediate danger threatened, other nations bound themselves to employ arms, if need be, to bring back the guilty state into the bosom of the Great Alliance.

"This protocol had an important bearing upon the Congress of Ljubach a year later. Even more significant, though, was the beginning of Metetrnich's influence over Alexander which diverted that irresolute mystic from launching reforms that alarmed the crowned heads of Europe to the formation of autocratic principles which Russia was not to shake off until the world war now ending.

"In Silesia the metal and textile industries thrived. Cloths, woollens, lins, and cotton goods were made. The iron industry centered at Trzinjez, near Teschen. Troppau manufactured machinery and agricultural implements. Organs and chemicals were among other diverse products. Many of these industries were impaired when Silesia came within the range of the eastern front campaign early in the world war."

Save Us, America!
Wichitans! Stand Up!
Hear the Cry of the Little Children

The hands of little children are stretched out imploringly to us. Food, shelter, life itself, they seek from us. They are friendless but for us. Parents, brothers, all that they had to protect them, as you, parents of Wichita County, strive to protect your little ones, are lying on the roads that lead from their homes or in the streets of the cities of the Near East.

There are four hundred thousand of these tender ones, Syrian, Armenian, Persian and Greek, Christian and Jew. Many have already perished. Soon there shall be that many more little ones dead, unless we help.

Garments to clothe them, homes to shelter them, food to overcome the devastating famine. Shall we withhold these things when the lives of little children are at stake? Not one night, but night after night,

thousands of them are going hungry to bed. And such beds! Half of them are in the streets, because they can find no other place to go. And most of the remainder are living in cellars and in sheds in which we would hesitate to stable our livestock!

A crust of bread is eagerly welcomed. There was the little Syrian boy who clasped to his breast the piece of bread a relief worker gave him. "Why don't you eat it?" he was asked. "Because I want to go to sleep tonight knowing that I have it," he replied. Can you think of your children reduced to this?

Will you give seventeen cents a day to save one of these? Will you spend five dollars a month, sixty dollars a year, and know that you have assured the life of a child in the Near East?

Everyone Can Play Part in Work of Mercy, Say Prominent Men of Wichita Falls.

Wichita County's Quota \$25,000

The task of binding up the wounds of the suffering is one that Wichita county will not shirk. We can never be of those who "pass by on the other side." It is wonderful to know that American workers have been ministering to the distress of those of the Near East since their oppression first began. But now it has become a task for all of us. Every one can play a part in this great work of relief simply by contributing to the fund of the American Committee for Relief in the Near East. May this be done quickly and promptly. Mail check to F. C. Barron, National Bank of Commerce, Wichita Falls.

M. J. BASHARA
 J. A. RICHOLT
 A. H. CARRIGAN
 P. P. LANGFORD
 ROY B. JONES
 C. W. REID

J. A. KEMP
 FRANK KELL
 C. W. SNYDER
 W. W. SILK
 G. CLINT WOODS
 W. D. CLINE

Only \$17,000 Raised To Date

You who are living in plenty—open your hearts and give quickly or they perish. Don't let it be said that Wichitans failed to do their part.

AMERICAN COMMITTEE FOR RELIEF IN THE NEAR EAST
 Formerly American Committee Syrian-Armenian

JAMES L. BARTON, Chairman
 CHARLES E. HUGHES
 CHARLES R. CRAWFORD
 W. H. TAFT
 JAMES CARDINAL GIBBONS
 HENRY MORGENTHAU

Local Headquarters 327 1st Natl. Bank Bldg.
 W. R. DUKE, Campaign Mgr.

USE THIS COUPON TODAY

Clip this and after filling it out, mail it to the American Committee on Relief in the Near East, 327 1st National Bank Bldg., Wichita Falls, Texas.

No. 1919

To provide food for the starving and relief for the suffering in Western Asia, and in consideration of the subscription of others, I promise to pay to the American Committee for Relief in the Near East

..... DOLLARS
 Payment Quarterly, Monthly, Cash, beginning March 1, 1919. (Check Your Preference Thus X)

Signed

Business Address

Residence Address

Checks should be made payable to F. C. Barron, County Treasurer.

ANSWER THE CRY—DO IT NOW

Any bank in Wichita County will accept funds for this great cause.

It's Time To Take Ice

Gentle Spring has settled in our midst again. The old, old world is made new again. And a familiar sight in a thousand homes is the little housekeeper getting her good "ice chest" in ship shape order.

Yes, it's time to take ice. The weather is much warmer. There is a noticeable lack of flavor in the meats, butter and milk those days you forget to ice the chest.

So don't forget tomorrow when the wagon rolls up to take your usual supply. Then you won't have to worry about keeping the milk for the baby. You will be sure that the supper meat is kept pure and savory, and all of the perishable foodstuffs received into the home.

Experienced housekeepers know that it is penny wise and pound foolish to try to get along without ice these pleasant days. Pure ice costs so little and does so much. Begin taking it regularly. You will save, not lose.

Peoples Ice Company
 Telephone 259

Kuppenheimer Clothes Are
Sold in Wichita Falls by

Campbell Anderson Co.

Campbell Anderson Co.
WICHITA FALLS STYLE & QUALITY STORE

Kuppenheimer Clothes Are
Sold in Wichita Falls by

Campbell Anderson Co.

The Voice of the Young Men

THERE is a greater awakening for America in the return of the young man than there was in his going to war.

He comes back the same boy perhaps, but a different man.

His ideas are changed. He has reached heights and sounded depths unknown to the rest of us.

He is old in tragic experience, but young in spirit and daring; and with a strangle-hold on a few fundamental truths.

Many of the old things do not matter to him, but he has a new sense of the things that are worthwhile—and he must be right because he has faced stark facts.

Life to him is more sharply accentuated—at once lighter and more serious.

A Truer Sense of Values

motives.

He knows something of the war profiteer and peace-time repentance leaves him unconvinced.

He knows the difference between price and values. There is no lure in the thing he does not want.

He knows the war-record of The House of Kuppenheimer through their service uniforms, as well as their civilian clothes.

He knows "it's steady as does it" and that throughout the whole war period as well as now, Kuppenheimer prices were based on the cost of material and labor with a small profit on an enormous turnover.

A Clothes-change Not Merely a Change of Clothes

and he is entitled to it.

It is not HE that needs readjustment, but America must be readjusted to him.

He has a better measure of men and things. He knows how to gauge a store or a maker. He is a keen judge of

We know this: The best is not too good for him, and the old ways, the old styles will not do.

We want all the "dog" he can get

There is far too little recognition of this in the things offered for his use and wear—a mere continuation or modification of the old rather than the ringing challenge of the new.

His very physique has changed. He is down in the waist, with short back and full chest. This means entirely new designing of his clothes as well as a new and true interpretation of his mood.

Why don't all the makers see this?

The style restriction that hampered the genius of design are now removed.

The wanted fabrics in beautiful patterns are here.

Must the war-cloud still darken the sun?

Must one still pad around in "military models" or in clothes cut on the old civilian proportions?

Is there no end to dull monotony?

Must the Spring sunshine reveal nothing in the show-window but a style-name and an alibi?

The dominant note in young men's styles for Spring had to be struck by a virile, living hand. It comes from The House of Kuppenheimer, the fastest growing clothing house in America, the house that has doubled its business in the last four years, and speaks with authority as the designer of styles for young men.

The right of a retail clothier to sign under his firm name the legend—The Kuppenheimer House of New York, or Boston, or Detroit, or any other town or city—is a definite property right, and a powerful asset to a store. It is so recognized throughout the mercantile world.

It means the right to represent the style-creations and tailored product of this house; the right to sell clothes of guaranteed quality and known merit.

It means a franchise unsurpassed by that of any other—trade-building—trade-marked specialty in America.

A Different Type of Man

With the House of Kuppenheimer the Lid is Off

A Live Issue for a Live Concern

The HOUSE OF KUPPENHEIMER

A National Clothes Service

CHICAGO, U. S. A.

"The Kuppenheimer House
in Wichita Falls, Texas"

Correct Dress for Men—
Mail Orders Filled

Campbell Anderson Co.
WICHITA FALLS STYLE & QUALITY STORE

"The Kuppenheimer House
in Wichita Falls, Texas"

Correct Dress for Men—
Mail Orders Filled