The Hico News Review

"Your Home Newspaper"

VOLUME LXXII — HICO, TEXAS NOVEMBER 1, 1957. — NUMBER 26.

Valley Mills Invades Hico Friday for Final Home Game

Fresh from a 13-12 victory over a good Cranfills Gap eleven, the Hico Tigers will attempt to keep district hopes alive tonight, Friday, when they take on the Valley Mills Eagles, who last week dropped their first district encounter to the title favorites, Meridian. The game will start at 7:30 p.m. in Tiger Stadium. This is the next to last game of the season for the locals, and a large crowd is expected to be on hand for the starting whistle.

The locals have an excellent chance of defeating the Eagles for the first time in history in the game tonight. More especially if they turn in a game such as they played against the Gap last week. Whatever the outcome, fans can be assured of a well-played game.

Last week the Tigers hit their peak for the season when they scored what some observers termed a mild upset over Cranfills Gap in a hard-fought game. However most fans thought Hico definitely had the best team on this particular night.

The score was the closest aspect of the game, with the locals outgaining the Gap in every department except passing. Here the Tiger defense relaxed only twice to permit the Lions to complete two long tosses which led to both of their touchdowns. The locals had the edge in first downs, rushing yardage, and one of the most important phases in this particular game, pass interceptions. Billy Booth, although playing with an injured hand, scooped up two of the stray aerials, and Neil Ellis raked in the other one.

The locals had one touchdown called back on a rule infraction.

In putting forth their best effort, the Tigers showed signs of improved blocking, and their "pursuit" on defense was the best. Four or five blue-shirted Tigers hounded the Gap runners on every play. Buddy Ables called an almost flawless game for the first time this season, and Freshman Bobby Boone showed early season expectations with his fine power running. Neil Ellis also turned in his best performance of the year, running well and playing heads-up defensive ball. The entire Tiger line played an excellent game from start to finish, with Royce Samford leading the way on defense. All in all the locals did an excellent job of containing the Gap team throughout the game.

Cranfills Gap scored first, late in the opening period, when a Tiger punt was partially blocked. Hico was attempting to kick out of danger after recovering a Gap fumble at the one yard line to stop momentarily the scoring drive, but the Lions pushed over for the TD on the kick to take a 6-0 lead.

Hico started their drive for the go-ahead touchdown after an exchange of punts following the kickoff. Billy Booth intercepted his first pass of the evening at the Lions 29, and from there it took the locals eleven plays to cover the distance to the goal with Buddy Ables plowing over from the one. Ables also racked up the game-winning extra point with a scamper around right end.

That was all of the scoring in the first half, although both Gap and Hico threatened mildly in the second period. Gap worked to the Tiger 28 before relinquishing the ball to the locals at the 45 after a fumbled kick. The Tigers were forced to kick, and on the first play after the punt, Booth scooped up another Gap aerial at the 50 and ran to the Lions 29. Ables made three yards to the 26, when the half ended.

Hico received starting the second half, and promptly worked to the Gap 18 before fumbling away their chance for the TD. Gap covered the lose ball at their own 20, and being unable to gain kicked out to Hico where the Tigers put the ball in play on the Lion 39. On the first play Ables sent Bobby Boone through a hole on the right side, and the big freshman ran the distance, 39 yards, for a touchdown, only to have the score nullified by a rule infraction.

Hico scored their second touchdown right before the end of the third period, when the Tigers recovered a Gap fumble at the Lions 13 yard line. This time Boone was successful in scoring the touchdown, carrying over from the 13 on the first play. Extra point was no good and Hico led 13-6.

Cranfills Gap rushed right back, and scored their second TD from the one-yard line after setting it up with a 43-yard pass play. Hico dug in deep and held on the extra point try to give them the one-point victory.

Most of the fourth period was played deep in Gap's end of the field. Hico missed scoring chances at the Gap 24, again at the 9, and finally shortly before the game ended when Ellis intercepted a pass on the Gap 21. Boone made 8 yards to the Gap 13 before time ran out ending the game.

Hico is expected to go all out this week in the game with Valley Mills, and should give a good account of themselves come game time at 7:30.

...W. A. Brown and new son receive greetings from Mrs. Brown ...n arrival in Abilene from Iceland tour of duty. The Sergeant ...pted young Gilbert Lee while serving with the Air Force at the ...land Base.

...rgeant Returns From Iceland ...our With New Baby Son

By TOM REYNOLDS
...lene Reporter-News Writer

(...itor's Note: The following ... about a former Hico resident, ...ng reproduced from the Abi... Reporter-News, in the interest ...al readers.)

...h tension at the breaking ... T-Sgt. W. A. Brown safely ...d with his infant Icelandic ...ed son in Abilene October 3, ...nly casualty on the long air ... pair of his Air Force trous...

...wn, who had adopted the ...month old boy during a tour ...ty in Iceland, cared for the ... during the long air trek. His ... had waited in Roby the past ... while he was overseas.

...e only person who seemed un...d by the reunion was sturdy, ...aded Gilbert Lee Brown (the ...)

...dnesday Mrs. Brown and an ...rage of friends and relatives ... Roby had gathered at the ...rt for the homecoming—to re... just before plane time a ...gram telling of delay. The ...ne had been grounded in ...oundland. The welcomers dis...d.

...en the airliner moved in for ...ding here Thursday afternoon, Mrs. Brown, her sister, Mrs. Deel and husband of Roby waiting. They sat nervously in airport restaurant. "Oh, my, just atremble all over," Mrs. ...n said. Soft drinks arrived ... the same time as the plane ...were deserted instantly.

... stepped impatiently onto the Sgt. Brown was fourth man ... the plane steps, greeted by ...rt cry from Mrs. Brown, tears ... big hug. Brown's eyes were ... and speech came with diffi...

... fat, healthy newcomer to ... soil appeared deeply im...ed in baby thoughts, but he ...d comfortable in Mama's ... Childless, the Browns have married 12 years and have ... to adopt a child for several ... without any luck until re...y.

... the sergeant have any dif...y handling a baby all the way ... the Artic country? No, it was ...ght, he said. Brown fed and ... for the baby himself, but ...ed happy to turn over the ...nsibility to Mrs. Brown at ...airport.

...out those trousers: ... did the infant—uh—? ...orse than that," the sergeant ... Ruined, he indicated.

... and Mrs. Brown went ...ght to Roby to spend his 30-...leave. After that, they'll go to ...ew duty station at Biloxi, Miss. ...wn, a transportation ser... (motor pool) in the Air Force, calls Hico home. He has served 13½ years in uniform.

Sgt. and Mrs. Brown and Gilbert Lee have been visiting the past week in the homes of Mr. and Mrs. O. W. Hefner and Mr. and Mrs. Donald Hefner.

Former Hico Teacher To Be Speaker at November P-TA Meet

I. L. Lasater, a former Hico teacher, now Professor of Education at Howard Payne College, will be guest speaker at the November meeting of the Hico P-TA at 7:30 p.m. Monday night, November 4, at the High School Auditorium. His subject will be "In the Know (Behavior Patterns at Various Levels)."

Mrs. Clarence Watson's fifth graders will present a skit, "Thanksgiving Televised," in which historical characters related to Thanksgiving will be intervewed.

Yearbooks will be distributed, and a report on the Halloween Carnival will be given.

Refreshments and a social hour will follow the program.

The executive meeting will be held at 7 p.m.

Funeral Services Held Thursday Afternoon for John Marvin Turner

Funeral services were held Thursday afternoon at 2:00 o'clock for John Marvin Turner, 55, who passed away Tuesday at Itasca. Services were conducted by Bro. Leroy Rogers of Itasca and Bro. Bob Connel of Hico, in the Church of Christ.

Burial was in New Iredell Cemetery.

A complete obituary will appear in next week's paper.

MRS. SLAUGHTER ATTENDS SCHOOL WORK SHOP

Mrs. Elton Slaughter was in Gatesville last Wednesday where she attended a school lunch work shop held at Gatesville Elementary School Lunchroom.

Mrs. Lilla Kay, school lunchroom supervisor with the Texas Education Agency, was in charge of the program.

Funeral Services Held Here Saturday For Tom W. Loden, 67

Funeral services were conducted last Saturday at Barrow-Rutledge Funeral Chapel for Tom W. Loden, 67, who passed away in Hico Hospital last Friday after an extended illness. Rev. Moody Smith of Brownwood and Bro. Stanley Giesecke officiated, with interment in Dawson Cemetery.

Mr. Loden, who was a farmer, had lived in this area for many years. He was born in Cherokee County.

He is survived by his widow, Mrs. Eugenia Loden of Hico; one daughter, Mrs. Edith McPherson of Dallas; one son, Thomas H. Loden of Lampasas; five sisters, Mrs. John Lowe and Mr. E. W. Luckie, both of Weatherford, Mrs. Will Goyne of De Soto, Mrs. Catherine Osborn of Pampa, and Mrs. Frank Lisemby of Lubbock; three brothers, George Loden and Ben Loden of Waco, and Bill Loden of Texas City; and eight grandchildren.

Pallbearers were Cody Bills, Charlie Walker, Truman Loden, J. R. Hoge, Alvin Beard and B. J. Walker.

Fairy Moves to Top of Standings In District 14-B

By LYNN KING

In District 14-B Six-Man football, the Fairy Tigers and the Jonesboro Eagles move to top spots for district honors by winning their games on Thursday night, October 24. The Fairy Tigers upset the Walnut Springs Hornets 38-18, at the same time Jonesboro was winning over the Carlton Rams 59-0.

The Tigers were the underdogs, and their victory over the Hornets was a surprise to many sports enthusiasts of this area.

Up to October 24, Walnut Springs, Turnersville, and Jonesboro were looked upon as the most serious contenders for championship honors.

Turnersville, however, had been defeated by Walnut Springs on October 17 by a score of 59-18.

Thursday night's games leave only Fairy and Jonesboro undefeated in the conference.

Fairy's moving into one of the top spots change the 14-B picture and will doubtless add zest to the forthcoming games.

Jonesboro will play Walnut Springs on Thursday night, October 31. Fairy and Turnersville will tangle at Meridian the same night.

WEATHER REPORT

The following weather report is submitted by W. R. Hampton, local observer for the Climatological Service of the United States Weather Bureau:

Oct. 23	75	53	0.02
Oct. 24	72	49	0.00
Oct. 25	57	43	0.00
Oct. 26	50	35	0.00
Oct. 27	51	26	0.00
Oct. 28	60	25	0.00
Oct. 29	72	40	0.00

Total precipitation so far this year, 40.62 inches.

Fairy-Strawn Game To Be Played at Hico Stadium

Next Thursday night, November 7, the Fairy Tigers will meet the Strawn Greyhounds at the Hico Stadium, and at half-time the Tigers will pay special tribute to their 1957 Football Sweetheart.

Miss Darlene Clark, daughter of Mr. and Mrs. A. B. Clark, will be the honoree for the occasion.

Game time will be 7:30 p.m., and a large crowd is expected to witness the clash between the Tigers and Greyhounds.

Hico Club to Host Square Dance Jamboree At Country Club Nov. 7

The Hico Square Dance Club will be hosts at a Square Dance Jamboree held at the Bluebonnet Country Club Thursday night, November 7.

Square Dance Clubs and individuals in this area are invited to participate.

Grady Williams of Hamilton will be the caller.

MEETING POSTPONED

The Hamilton County Baptist Associational Meeting, which was scheduled to be held November 11th, has been postponed until November 18 because of the holiday on the scheduled date.

'Christmas Bonus Days' to Be Sponsored by Merchants

Members of Hico Civic Club this week voted to again sponsor the annual Christmas Bonus Days, a program carried out the past two years in Hico in an effort to stimulate Christmas shopping locally.

This year the participating merchants will give away an array of cash money to lucky ticket holders on five separate days, beginning December 11. Other drawings are tentatively scheduled for Saturday, December 14; Wednesday, December 18; Saturday, December 21, and Christmas Eve Day, which will be on Tuesday. Approximately $500.00 in cash will be distributed to ticket holders during the five days.

Local merchants have found the plan to be most successful in the past, and feel that many dollars are spent in Hico which otherwise would be carried out of town.

Committees were appointed by club president D. E. Bulloch, and individuals will contact each merchant within the next week to give them an opportunity to participate in the program. Participating merchants will start passing out tickets on Monday, November 25. A complete list of merchants who will participate in the program will be published at a later date.

Other Business.

Entertainment committee chairman R. B. Jackson announced the date for the forthcoming Ladies Night as Thursday, November 14, at 7:30 o'clock at the school cafeteria.

Mr. Jackson has secured a nine-piece orchestra from Tarleton State College to entertain the group that night. Tickets will be on sale for the affair within the next week, and all members who plan to attend are urged to purchase these in advance.

Members at the Wednesday meeting also discussed briefly a proposed plan to set up a County-Wide United Fund. Further discussion on this matter will be forthcoming.

W.S.C.S. TO HOLD RUMMAGE SALE SATURDAY, NOV. 2

The W. S. C. S. will hold a rummage sale in the building located next door to Loudermilk Cafe, all day this Saturday, November 2. The club could use merchandise to sell and will appreciate any donations of clothing.

Wanda Roberson Elected To College Position

Miss Wanda Roberson of Hico has been named as secretary of the local chapter of the Student National Education Association at East Texas State College at Commerce.

Miss Roberson, a senior business education major, is the daughter of Mr. and Mrs. M. C. (Bud) Roberson of Hico.

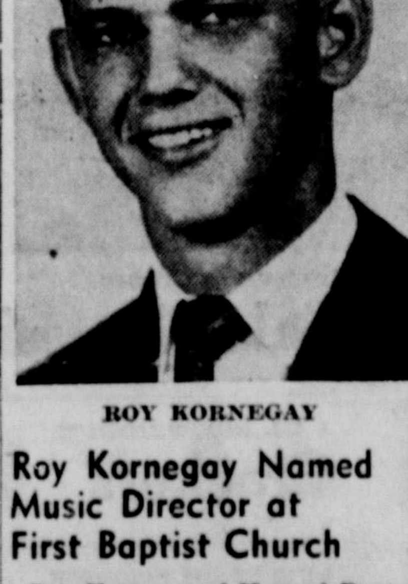

ROY KORNEGAY

Roy Kornegay Named Music Director at First Baptist Church

Roy Kornegay of Howard Payne College has accepted the position of Youth and Music Director of the First Baptist Church in Hico. He will be in charge of Youth activities and will direct the Youth and Adult Choir.

Mr. Kornegay, a native of Victory, Texas, is single, a junior in Howard Payne College, and was music director of Bellplain Baptist Church in Brownwood. He is president of the Life Service Band of Howard Payne College.

The members of the local church feel that he is a fine addition to the church staff.

Three Amendments Face Voters in Tuesday Election

Three Constitutional Amendments will face local voters when they go to the polls Tuesday, November 5. Little interest has been displayed locally in the three changes to the State Constitution, all of which have been endorsed by Gov. Daniel, as well as many other state organizations.

The first proposition on the ballot is H. J. R. No. 37, which, in brief, calls for "making the five per cent contribution rate to the State employees retirement system applicable to an employee's whole salary; and adding additional employees who may be included in the retirement system."

The second amendment on the ballot is H. J. R. No. 2, which states "Increasing authorized state expenditures for old age assistance, aid to the blind and aid to dependent children from $42,000,000 to $47,000,000 per year; and increasing the limit on payments from state funds per person for old age assistance."

The third and final proposition on the ballot states, in part "Authorizing issuance of two hundred million dollars in bonds by the State of Texas to provide assistance in local development of water resources."

House Joint Resolution No. 3 proposes to add a new Section 49-c to Article III of the Constitution of Texas. The amendment is broadly written, giving the Legislature considerable leeway in developing and controlling the program. It would establish the Texas Water Development Board, which would be authorized to raise money by the sale of State Water Development Bonds, and to loan this money to municipalities and other local government subdivisions for their use "in the conservation and development of the water resources of this State." This could include reclamation and navigation districts, and interstate compact commissions to which Texas is a party. The amendment would authorize the Board to issue up to $100,000,000 in bonds, to mature in not more than forty years. The Legislature, by a two-thirds vote of the membership of each House, could authorize an additional $100,000,000 issue. The bonds would be general obligations of the State. The Legislature would determine the terms of the bonds, but no bond could bear more than 4 per cent interest.

Fairy Topples Walnut From Undefeated List Last Week

By HARLAN WOOD

The Fairy Tigers seriously entered the race for top honors in District 14-B six-man football last Thursday night at Walnut Springs, when they upset the Walnut Springs Hornets 38-18.

Besides the many fans from Fairy and Walnut Springs, a large crowd of interested spectators from Hico, Whitney, Morgan, Meridian, Cranfills Gap, Glen Rose and as far away as Dallas and Fort Worth were there also to see this game. The crowd enjoyed the chilly weather and saw an exciting game.

The Tigers kicked off to Walnut and held them for three downs, forcing Walnut to kick. After some four or five plays, Harry Thornton scored on a run of fifteen yards to climax the drive which covered forty-five yards. The try for extra point failed. Fairy led 6-0.

Shortly thereafter, Carol Peterman of Walnut broke loose for a run of sixty yards, but the try for point was no good. The count stood 6-6 at the end of the first period.

Early in the second quarter Robert Barnett ran six yards to score to make the count 12-6. The entire scoring drive covered fifty yards. After Fairy had kicked off, Walnut scored when Peterman raced thirty-two yards to pay dirt. Try for point failed making the score 12-12.

Shortly after the second half kick-off, Harry Thornton streaked twenty yards to up the score to 18-12. Later in the some period Barnett ran seventy yards to count again for Fairy, and adding the conversion to bring the count to 25-18.

In the fourth period Barnett intercepted a Walnut pass, and in three plays Fairy covered sixty yards, with Barnett carrying for the score and Thornton adding the extra point, bringing the score to 32-18.

Near the end of the fourth quarter, Lynn King took a Walnut pass out of the air to give Fairy the ball, and a pass from Billy Streater to Robert Barnett was good for thirty-five yards and a touchdown. This made the final score read 38-18 in favor of Fairy.

Thus the game ended with a swarm of Fairy fans swamping the victorious Tigers and their coaches.

Coach Billy McClure and Assistant Kirby White rode home with a jubilant bunch of boys because of the victory had put Fairy up with Jonesboro as one of the top contenders for the district title.

Other Tigers who helped considerably with the victory were Frank Fields, Joe Knapp, Harlan Wood, Don Haile, Duane McAdams and Don Barnett.

Friday & Saturday—

Comedy Star Huntz Hall and the Bowery Boys take a whirl into another world when they go on a hypnotical joy ride of laughs in their latest sparkling comedy for Allied Artists, "Hold That Hypnotist," which plays Friday and Saturday at Hico Theatre.

It's a refreshing new twist in hilarity as Hall, attempting to prove the fraudulence of a self-styled doctor of hypnosis, finds himself enmeshed in the quack professor's hocus-pocus operations and in a deep, dream-provoking sleep.

Then follows a series of the most fantastically funny sequences ever filmed. In his hypnotic sleep, Hall has gone back to his childhood days. From that period his regression delves back to the time of the late notorious Blackbeard the Pirate.

The sleeping hero manages to win from this unsavory character a valuable map to buried treasure, but before he and his cronies can get to the prize, Hall's dream sequence is knocked off tangent and he harkens farther back, to the days of the ancient Roman Empire.

The laughs come fast and furious during all of these antics, with blonde and statuesque Jane Nigh winningly winsome in her role as the fake doctor's receptionist. It's her mobile earring, plus her tantalizing figure, incidentally, that aid materially in bringing an unconscious state to Hall.

Stanley Clements, capably cast as the star's long-sufferng ally, accomplice and fellow laugh-maker performs delightfully in the screen farce. Robert Foulk, as the odd-ball doctor, provides much rich humor.

Appearing in other top roles in "Hold That Hypnotist" and giving an excellent account of themselves, are Jimmy Murphy, Queenie Smith, David Condon and James Flavin.

Blackbeard the Pirate (Mel Welles) is bent on doing some cutlass embroidering on the person of Huntz Hall in "Hold That Hypnotist", while blonde beauty Jane Nigh displays her terror. The scene is from the latest Bowery Boys laugh hit, which plays Friday and Sat. at Hico Theatre.

Don Murray and Anthony Franciosa are shown in a scene from "A Hatful of Rain," playing Sunday and Monday at Hico Theatre. The new dramatic film also stars Eva Marie Saint and Lloyd Nolan.

Read This Space Every Week for Previews of the Latest in Movie Entertainment

HICO THEATRE

Show Starts ..... 7:00 P.M.
Saturday & Sunday Matinee .... 1:00 P.M.

FRIDAY & SATURDAY —

SUNDAY & MONDAY —

. . . . before you think about replenishing your meat supply. Call and let us know *before* you run out . . . we can then take care of your order, have the meat cut, processed, wrapped up and put into your locker with a minimum of delay and expense.

You will then be assured of meat on hand at all times, avoiding the embarrassment and inconvenience of an empty locker.

Hico Frozen Food Lockers

HICO, TEXAS

The better the feed, the bigger the yield

Dairymen "in the know" rely upon balanceration feeds to keep milk quality and production HIGH! . . . Come in or phone your feed order . . . NOW!

TEXO FEEDS

A FEED FOR EVERY NEED

J. B. Woodard Produce

— Cash Buyers Of —

POULTRY, EGGS, CREAM & PECANS

Specials for Friday thru Wednesday

DIAMOND 303 Tomatoes	2/25¢	MARYLAND CLUB Coffee	89¢
KIMBELL'S Pork & Beans	3/25¢	3 POUND CAN Mrs. Tuckers	79¢
EATWELL Mackerel	15¢	PILLSBURY Cake Mix	25¢
TRELLIS Peas	11¢	MAXWELL HOUSE 6 OUNCE Inst. Coffee	$1.25
ROUND UP Viennas	3/25¢	REGULAR SIZE Tide	2/59¢
GLADIOLA 10 POUNDS Flour	89¢		
MORTON'S QUART Salad Dressing	39¢		
1 LB. BOX PREMIUM Crackers	25¢		
PUFFIN OR BISQUICK Biscuits	10¢		

ARMOUR'S STAR THICK SLICED Bacon	2 lbs. 99¢
ARMOUR'S STAR 1 LB. ROLL Sausage	39¢
ARMOUR'S READY TO EAT Half Hams	lb. 49¢
DECKER'S BLOCK Chili	lb. 49¢
FROZEN Hens	lb. 29¢
CURED Picnics	lb. 35¢
CHUCK Roast	lb. 39¢
T-BONE Steak	lb. 55¢
SWEET 16 Oleo	2/37¢

– Payroll Checks Cashed Anytime –

H. & B. Food Store

PHONE 23 WE DELIVER HICO, TEX.

FAIRY

By MRS. EUNICE DANIEL

...MER FAIRY RESIDENT ...RIED AT ANGLETON

...ry R. Kattner of Copperas ...and Miss Verla Beth Oglesby ...gleton were united in mar... ...on Sept. 14 at the home of her parents, Mr. and Mrs. J. R. Oglesby. Minister J. H. Peeples of the Angelton Church of Christ officiated in the single ring ceremony. Miss Oglesby was given in marriage by her father. Her sister, Mrs. Alvin Johnson served matron of honor and Mr. Johnson served as best man. The bride chose a street length dress of navy with white trim. Her shoes were black with white bag and gloves and her corsage was of white chrysanthemums. Mrs. Johnson wore a slate gray suit with pink corsage. Mrs. Oglesby wore navy with a pink corsage. The bride was a graduate of Florence High School. Mr. Kattner is the son of Mr. and Mrs. Monroe Kattner of Copperas Cove and is a graduate of Copperas Cove High School. Following the wedding ceremony, Mrs. Calvin Oglesby and Mrs. Alvin Johnson served refreshments. They are now at home at 1009 Valderas, Angleton. We wish for them much happiness and prosperity through life.

Our deepest sympathy is extended to the Garner families in the loss of their son, husband and father, in the death of James Hubert Garner of Fort Worth. Funeral services were held Sunday afternoon at 4 o'clock in Hamilton. We are so sorry we did not learn of funeral arrangements in time to attend. The elder Garner boys formerly resided in the Fairy community, and all were sorry to learn of their sorrow in the loss of their son and nephew.

Mr. and Mrs. W. E. Goyne spent several days here last week and through the week end as the De Sota schools where Mrs. Goyne is teaching, was closed until Monday of this week due to the flu. While here they visited with her brother, Mr. Tom Loden, who was a patient in the Hico Hospital, and who passed away Friday. Funeral services were held Saturday.

Walter Porterfield left for Comanche early Monday in response to a message stating that his son, Louis Porterfield of Waco, had been seriously injured in a car-truck collision near Comanche. We understand his most serious injury was a back injury. Louis was expected to be moved to a Waco hospital on Tuesday. We wish for him a speedy recovery.

Bill Lackey and son, Jerry, of San Antonio spent the week end here.

We received quite a cold snap over the week end with ice and heavy frost Saturday and Sunday night, which killed some vegetation. However many of the weeds were uninjured.

Cotton pulling was retarded for a few days due to the cold weather, but was resumed Monday. The cotton will be more visible since frost has killed the foliage, but farmers report that the early freeze will cut the crop short, since many of the green bolls are damaged to the extent they won't open. We had the best prospects of a good cotton crop we have had in a number of years, and are sorry the crop was damaged and not given a chance to yield that which was almost developed.

R. W. McAdams and sons are busily employed on their farm home which they are remodeling. The roof has been removed from the dwelling. We understand a lower modern type roof will be a new feature of the home, with other added improvements and conveniences.

Carl Ray Sellers is adding a new room to their farm home. His brother, Dewey Sellers of near Hamilton has been helping him. Carl Ray received a badly sprained ankle last week while helping to unload some lumber. He stepped over some lumber onto a small piece of lumber which turned, causing the injury.

Mr. and Mrs. Texie Allison of Fort Worth spent the week end here with their parents, Mr. and Mrs. Ed Allison and Mr. and Mrs. Garlon Streater and sons.

Mr. and Mrs. Louis Abel of Fort Worth spent the week end with their parents, Mr. and Mrs. John Abel and Mr. and Mrs. J. T. Jackson.

Miss Jo Ann Sills of Fort Worth, who spent the week end with her parents, Mr. and Mrs. Herman Sills of Whitney, attended church here Sunday and visited friends.

Mrs. J. R. Oglesby and aughters, Mrs. Henry Kattner of Angleton and Mrs. Oglesby's niece attended church here Sunday and visited in the home of her parents, Mr. and Mrs. J. E. Blakley. In the afternoon they visited with Mr. Oglesby's grandmother, Mrs. Minnie McCarty at Hamilton. Mrs. Kattner, who is the former Miss Verla Beth Oglesby and Mr. Kattner were married last month. The Oglesbys formerly resided at Killeen and Florence.

Miss Gwen Jackson of Fort Worth spent the week end with her parents, Mr. and Mrs. J. T. Jackson.

Miss Virginia Slater spent the week end with her mother, Mrs. Byrd Slater.

Several in the community have been ill with the flu. These are Mr. and Mrs. T. L. Betts and Cabert Daniel. However all are much better at this writing. Many have had light attacks of colds but so far our school has had normal attendance.

We were off duty on Friday at the cemetery due to the cold weather and also had the promise of some school children on Saturday if the weather had been suitable to work. We appreciate the cooperation we have had thus far and feel there will be others from time to time who will come and work their lots. The following lots have been worked since our last report. Forest Kavanaugh, W. E. Goyne, and Othan Blakley lot, Walter Whitson, Cart Blacklock, Priest and Elmer Bullard, Jim and J. D Crow, B. L. Wright, Henry Burden, Hartgraves, W. T. Tyler J. J. Leeth, William Dale Cole, Ollie and Ike Byrd, Lynch and Bradshaw, Rob Hutton and Crawford lots.

There are still some eight or ten more lots to work, whose relatives have made donations. We hope to give these attention next week. Others that have been worked by relatives are Woodrow Wolfe, Henry Davis, Crosbys, Andersons, Slater and Pitts lots. Mr. and Mrs. Nathan Akin and J. S. Pitts were visitors at the cemetery Thursday of last week. While there Mr. Pitts handed us $2.00 for the Cemetery Association and Mrs. Roy Blakley came by the cemetery Monday to hand us $5.00 which Mrs. Ella Shepherd had sent in. Thanks so much for your thoughtfulness. Mrs. Leota Jones and sister, Mrs. Fannie Hopkins Ballard and Mrs. Emmitt Anderson were visitors at the cemetery working lots of relatives. We do thank all who are trying to help us and we hope to have all looking much better in a few weeks if this weather and flu doesn't stop us.

Mr. and Mrs. Glen Arrant and baby of Fort Worth spent the week end with their parents, Mr. and Mrs. Ted Arrant and Mr and Mrs. W. E. Cunningham.

Mrs. Bob Frederick and Little Glenn Penny, who is making his home with the Fredericks, of Venus, spent the week end with her parents, Mr. and Mrs. W. E. Cunningham.

The writer attended singing Sunday afternoon at the Assembly of God Church in Hamilton and visited with Mrs. Minnie McCarty, Mrs. A. Alford and Mrs. A. R. Hoover at the rest home.

Mr. and Mrs. Ben Loden of Waco were in Hico last week visiting relatives and friends.

Our fine individual tailoring gives you new confidence and luxurious comfort...that look of quality that won't be denied. Beautiful imported and domestic fabrics to choose from ...and so reasonably priced!

Scotch TAILORS, INC

...y wait for the Holiday ...es! You can be enjoying a Custom Tailored ...t NOW.

10 %

Discount during ...vember & December ...ll custom made ladies ...d men clothes.

...ach Cleaners

Call 49

666

LIQUID OR TABLETS

DOES MORE TO STOP COLDS MISERIES BECAUSE IT HAS MORE!

YOU CAN RELY ON 666

YOU'LL LIKE IT HOT TOO...

just heat and serve

Boswell's CHOCOLATE MILK

INTRODUCING NEW

Swept·Wing 58

So advanced it leaves the rest behind!

On display for the first time today is a car that stands apart in any company. It is very low, very daring, beautifully proportioned. Its unusual sureness of handling and control reflects the latest engineering advances. To own it is a new adventure.

Swept·Wing 58 by DODGE

HICO MOTOR COMPANY • Cor. N. Elm & W 1st St.

"I like my Dearborn stays touch-cool while it keeps us warm!"

And you'll like it, too... Dearborn's Cool Safety Cabinet that *never* gets hot on top, sides or bottom —won't scorch drapes, walls or furniture—won't burn careless fingers. Circulates bone-warming heat to the far corners!

You'll like these Dearborn features—

FAMOUS HIGH-CROWN BURNER—gives you all the heat you're paying for.
GLO-BRITE RADIANTS—give abundant, floor-warming radiant heat in a jiffy.
PILOT OPERATED—No more match hunting on cold winter mornings.
CORRE 196—See our complete line of famous Dearborn gas heaters.

Barnes & McCullough

"Everything to Build Anything"

HICO, TEXAS

SANTA'S SMARTEST HELPERS GIVE GIFTS OF SHEER SHEER

BERKSHIRES

Ready-to-Wear SALE

One-Fourth Off

Beginning Friday, Nov. 1

Ending Saturday, Nov. 9

COME IN AND LOOK OVER OUR NEW GIFT BAR. Make your Christmas selections early—Use our LAY-AWAY PLAN and have your gifts all wrapped and ready for you when you call.

B. & R. Dept. Store

"Less To Pay All The Way"

The Mirror

PUBLISHED WEEKLY BY THE STUDENTS OF HICO HIGH SCHOOL

Ginger Jones ..... Editor
Linda McLendon ..... Asst. Editor

Reporters: Joe Knight, Jimmy Roberson, Linda McLendon, Don Tooley, Anna Lee Luckie, and Ginger Jones. Copyboy: Harold Lackey.

H H S

VICTORY PARTY

Friday night after the football game a screaming mass of students approached the Youth Center.

They found, under the supervision of Mrs. Mamie Casey and Mr. and Mrs. E. V. Meador, an assortment of entertaining games.

Cold drinks were sold for the back-breaking price of one nickel, while everyone enjoyed themselves either dancing, playing games, or talking about the football game.

About eighty students attended.

H H S

HIGH SCHOOL BEFORE HALLOWEEN

Halloween comes but once a year, but around high school you can sure tell when its about to happen. The Seniors are selling chances on a Crosley radio.

The Freshmen are delivering pies, and the Juniors are selling chances on a wrist watch.

The Sophomores have big plans for a Sack-Sock Supper.

Friendly rivalry can be seen everywhere, for each class hopes to see its Duke and Duchess crowned King and Queen of the Halloween Carnival.

May the best class win!

H H S

WORK ON ANNUAL

Work on the Annual has begun! First of all the rest of the Annual Staff were elected.

Those elected from the Junior Class are: Gary Duncan, assistant editor; Kay Jameson, assistant buiness manager; Buddy Ables, assistant snapshot editor; and Ronnie Hathcock, assistant art editor.

Other members of the staff who served last year are: Reggie Ellis, editor; Linda McLendon, business manager; Verne Horsley, snapshot editor; and Ginger Jones, art editor.

Mr. Cook is sponsor again this year.

The cover for the Tiger's Lair has been selected and the lay-out for the book has been made. The staff will start selling ads next week.

Each staff member is striving to make this a bigger and better annual. We know they will succeed.

H H S

FOOTBALL SWEETHEART

Last Monday the football boys elected Linda Driver, a cute Sophomore, as their Sweetheart. There were several runners-up in the contest.

Some of the other girls nominated were Reggie Ellis, Marileth Churchill, Judy Beth Moore, and Linda McLendon.

After a long discussion and argument by the boys, they finally elected Linda Driver as their choice.

The football team of Hico present Linda Driver as their Sweetheart. Tough luck, Rosy.

H H S

CENTER OF ATTRACTION

This week, the center of attraction is a girl. She is a sophomore, and her name is Judy Beth Moore.

Judy is five feet, five inches tall, and weighs 120 pounds. She has very pretty brown hair and green eyes. Her favorite sport is basketball and her favorite food is pecan pie.

Some of her favorite pastimes are listening to music, boys and riding in pretty cars. (Especially pink and blue ones).

Judy Beth is the sophomore yell leader and was both class favorite and duchess last year. She is considered an A student (except for typing) and her bright shining disposition is an inspiraton to her teachers as well as classmates.

H H S

CROWNING POSTPONED

Due to the extremely cold weather, the half-tme activities planned for the Hico-Cranfills Gap football game were called off.

Linda Driver was to be crowned football sweetheart, and the Hico Tiger Band was to perform with the help of the Tiger Kittens. However the crowning and other activities will take place this week, so let's all be there to see a good game plus the colorful half-time program, which has been very carefully planned by many people.

H H S

F. H. A. MEETING

The Future Homemaking girls met October 28 for a business meeting, in the high school study hall.

The first business discussed was the District Homemakers meeting which will be held at Hamilton November 2, at 9 o'clock. Nine girls indicated that they would attend.

The group decided to operate with the State FHA program in sending Christmas cards to institutions for the patients. The sale of Christmas cards was discussed and the sale will be closed this week end.

Our next meeting will be on November 11, at the cottage, with the discussion on Christmas decorations for the home. The mothers of the FHA girls are invited.

Hico News Review

PUBLISHED EVERY FRIDAY IN HICO, TEXAS
ERNEST V. MEADOR and BETTE J. MEADOR
Owners and Publishers

Entered as second-class matter May 10, 1907, at the post office at Hico, Texas, under the Act of Congress of March 3, 1879.

SUBSCRIPTION PRICES
In Hico trade territory—
One Year $2.00
Six Months $1.10 Three Months 60c
Outside Hamilton, Bosque, Comanche and Erath Counties—
One Year $2.50 Six Months $1.35
Three Months 75c
Out of State—
One Year $3.00
All subscriptions payable Cash In Advance. Paper wil be discontinued when time expires.

Any erroneous reflection on the character, reputation or standing of any person or firm appearing in these columns will be gladly and promptly corrected upon calling attention of the management

Notices of church entertainments where a charge of admission is made, obituaries, cards of thanks, resolutions of respect, and all matter not news, will be charged for at the regular rates.

Hico, Texas, Friday, Nov. 1, 1957.

to the Editor

Editor
Hico News Review
Dear Sir:

I enjoyed the piece in a recent issue of your fine paper that unloaded on fanatics. I am a fanatic and I doubt anyone who knows me would dispute my claim to that title. All I saw in that article was most likely true but there are two sides to it. A certain third party once came out with an extremely radical program:

1. Free coinage of silver.
2. Election of United States senators by popular vote.
3. Suffrage for all men and all women without property qualifications.

Just about nobody will deny the merit of these already accomplished reforms, and even in their day they were approved by a good number of people. Here was the catch: A majority of those who wanted these things figured they were fine, but why go to extremes? Why get involved? But a minority of dedicated souls stayed after it and got the job done. Those were fanatics, for a fanatic is one who is willing to do more about a certain thing than most people. Most people yearn for a better world but want somebody else to wear, do the leg work, and take the risks. Fortunately for the world, that somebody is always around—the fanatics.

Never has anything been accomplished by half-measures and never will it be so. In the time of George Washington, many protested that matters could and should be settled peacefully. The hotheads won out. We now have the diaries of King George III that prove beyond a doubt that matters could not have been settled peaceably. As a Southerner writing to a Southerner I need not dwell on the fact the fanatics were right in saying the South would never give up its slaves. I could go on and on, but suffice it to say that if there were not a few stinkers, a few misfits who cared enough to get the rest of the people out of their beds of ease and get them to do what absolutely has to be done, there would be no America, no freedom, and almost nothing else at all. It takes all kinds to make a world, so give us fanatics the benefit of the doubt, if indeed there is a doubt.

Yours truly,
DON LINDLEY,
Route 4, Hico, Texas.

CHRISTIAN LOVE . . .

By MORGAN GARRETT

J. B. Phillips is an English preacher and an outstanding scholar. He has translated the entire New Testament into a language that is familiar to all of us in our everyday conversations. In the thirteenth chapter of First Corinthians there is a wonderful description of Christian love. This is made even more vivid in the Phillips translation. Here is a portion of that chapter:

"This love of which I speak is slow to lose patience—it looks for a way of being constructive. It is not possessive: it is neither anxious to impress nor does it cherish inflated ideas of its own importance. Love has good manners and does not pursue selfish advantage. It is not touchy. It does not compile statistics of evil or gloat over the wickedness of other people. On the contrary, it is glad with all good men when Truth prevails. Love knows no limit to its endurance, no end to its trust, no fading of its hope; it can outlast anything. It is, in fact, the one thing that still stands when all else has fallen."

There are many beautiful expressions here of the nature of Christian love. Notice how one thing spoken of is this, "love is slow to lose patience." How we need to see this exercised more and more in our daily lives. Brothers and sisters become impatient with one another at the drop of a hat. Mothers and fathers become angry and harsh toward their children on small provocation, and children toward their parents on even less provocation. We all see the faults of others and we are prone to think all the world is rotten except us. We do not have the patience to watch men "work out their own salvation with fear and trembling," scratch them off the list because we are quick to lose patience with those who disagree with us. Christian love shows a more excellent way because it is slow to lose patience.

Notice also that Christian love is not "touchy." How much more wonderful a place this world would be to live in if we would get the chips off our shoulders. Half the things that people get out of sorts about are the result of nothing but being "touchy." Getting a proper case of Christian love cures us of our touchiness.

Christian love can outlast anything. It has an endurance that outlives abuse, misunderstanding and even tragedy. The person who really exercises the qualities of true Christian love in his life will always have a priceless and abiding possession; for "it is, in the one thing that still stands when all else has fallen."

DUFFAU CHURCH OF CHRIST
10:00 a. m. Bible Study.
11:00 a. m. Worship & Communion.
6:30 p. m. Young People's Class
7:00 p. m. Evening Worship.

Too Late To Classify

WILL PAY cash for a good cow, pick up. J. B. Wooton. 26-tfc

COTTON PULLERS wanted starting Monday, Nov. 4. F. W. Ratliff. See Derel Fillingim. 26-2tc

LAYAWAY A GIFT TODAY for Christmas ★★★★

★ MAKE NOVEMBER YOUR LAY-AWAY MONTH. A VERY SMALL PAYMENT WILL HOLD ANY ARTICLE UNTIL CHRISTMAS.

$30.00 For Your Old Dinette on this Special for Now.

$119.50 Value for —

$89.50

Other Dinettes as Low as—

$39.50

UTLITY TABLES
3 Tier, Electric Outlet
Only $4.85

ADJUSTABLE IRONING BOARD $8.95
ARMSTRONG 9x12 RUGS $7.95

SPECIAL TRADE-INS ON LIVING ROOM & BED ROOM SUITES—INNERSPRING MATTRESSES—BOX SPRINGS BUNK BEDS—ROCKERS AND OTHER FURNITURE THAT YOU MAY NEED.

Cheek Furniture Co. Hico, Texas

great buys good food

Friday thru Wednesday SPECIALS

18 oz. BAMA RED PLUM & GRAPE JAM 3 for 69¢

2½ SIZE SLICED or HALVES Peaches 2/55¢
5 POUNDS GLADIOLA Flour 49¢
80 COUNT PAPER Napkins 2/25¢
QUART JAR BAMA Peanut Butter 65¢
300 SIZE RANCH STYLE Beans 2/25¢
1 POUND NABISCO Crackers 27¢
2 LBS. CELLO EASY COOKING Pinto Beans 21¢
NO. 2 CAN COMSTOCK Pie Apples 23¢
CANADA FANCY DELICIOUS Apples lb. 15¢

FRESH Yams 2 lbs. 19¢
FRESH HARD HEAD Cabbage lb. 6¢
6 OUNCE FROZEN Orange Ju. 2/29¢
FROZEN SPEARS Asparagus 39¢
T-BONE Steak lb. 49¢
LOIN Steak lb. 69¢
TENDER LEAN Pork Chops lb. 63¢
SLICED SLAB Bacon lb. 53¢
BANNER Oleo 2/37¢

HERRINGTON'S FOOD STORE

HICO IREDELL

CLUB and SOCIETY PAGE

CLUBS — SOCIETY — PARTIES — PERSONAL MENTION

...nd Mrs. Lusk ...esses to Adult ...ist Choir

...dult Choir of First Baptist ... met in the home of Rev. ... Dwight Lusk Monday ev... October 28, to rehearse ...as music for the pageant ... will be presented at the ... Sunday evening, December ...

...ing the rehearsal, refresh... ...of coffee, hot chocolate and ... were served. Everyone en... ...he singing and fellowship. ...ext rehearsal will be at the ...f Mr. and Mrs. Kyle Archie ...y evening, November 12.

REPORTED.

...GUINNS ENTERTAIN ...T HOUSE GUESTS

...t guests in the home of ...d Mrs. W. A. Guinn were ...d Mrs. E. H. Guinn and son, ...d Mrs. Durward Brooks and ...r of Fort Worth, Mr. and ...irgil Parker of Fairy, Mr. ...rs. Arthur Guinn and sons, ... and Danny, Mr. and Mrs. ...Word and sons, James David ...enneth, M. H. Jeffrey, Mr. ...s. J. H. Jeffrey of Cleburne, ... and Mrs. J. B. Word and ...of Fort Worth.

...ing Mrs. A. A. Vickrey last ...end were her daughter and ... Mr. and Mrs. James Ross ...erry of San Angelo.

... Ralph Boone and Danny of ...k and Mr. and Mrs. Harold ... of Los Angeles, Calif., visi... ...st week in the home of ...nd Mrs. V. R. Leeth. Mrs. ...y is the former Paula Boone

Friday Bridge Club Meets With Mrs. Lewallen

The Friday Bridge Club was entertained last Friday afternoon in the home of Mrs. G. K. Lewallen.

Mrs. Harold Walker was high scorer for the afternoon with Mrs. Bill Boyd having second high score.

Mrs. Lewallen served refreshments during bridge play to Mrs. Ray Cheek, Mrs. Sandy Ogle, Mrs. Jimmie Ramage, Mrs. Sarah Reeves, Mrs. E. V. Meador, Mrs. Walker and Mrs. Boyd.

Iredell W. S. C. S. Observes World Day of Prayer, Last Week

The Iredell W.S.C.S. met Friday, October 25, at the educational building to observe the National Week of Prayer.

Mrs. Ralph Bradley and Mrs. John Tidwell prepared the program, with all present having a part on the program.

The noon meal was served on tables placed in the form of a cross. The menu consisted of soup, pimiento cheese sandwiches, cake and coffee.

The following were present: Mrs. Blakley, Mrs. J. Tidwell, Mrs. Burns, Mrs. Roy Gosdin, Mrs. Bradley, Mrs. Burson, Mrs. Myers, Mrs. Helm, Mrs. Dawson, Mrs. Sawyer, Mrs. Clem McAden and Mrs. Joe Tidwell.

Mr. and Mrs. H. H. Ramage spent last week in Hooks visiting in the home of their son and family, Mr. and Mrs. Jewel Ramage and children.

Scavenger Hunt Is Highlight of Junior Department Party

The Junior Department of First Baptist Church enjoyed a tacky party in the educational building of the church Monday night, October 28.

The group played games and had a scavenger hunt that included visits to the homes of Mr. and Mrs. Hugh McKenzie, Mr. and Mrs. Clarence Watson and Mr. and Mrs. Jack Malone, and was concluded at Loudermilk Cafe where refreshments were served.

Those present were Mrs. George Arnold, Patsy Wooton, Rebekah Archie, Marietta Churchill; Pal Drake, Elvin House, Tommy Loudermilk, Frankie Phillips, Charles McElroy and James Johnson; Mrs. Robert Jackson, Mary Ann McClure, Linda and Diane Jaggars, Suzanne Burden, Margo Wolfe, Sharon Howard, Connie Bulloch and Sharon Lusk; E. A. Berna, Lynn Malone, Edmund Horton, Ronnie Partain, Loyd Hyles, Mike Reeves, and Mrs. R. B. McClure, superintendent of the group. Nick Knight is secretary of the Junior Department.

A prize will be given next Sunday for the outstanding tacky costume.

The party was a conclusion of Junior Month, which was observed during October at the church. The Junior Class was in charge of the morning and evening worship services last Sunday.

DENNIS L. McADAMS IS TARLETON STUDENT

Dennis L. McAdams, son of Mr. and Mrs. R. W. McAdams of Hico, has enrolled at Tarleton State College as a freshman student. Mcdams is a agriculture student. He is a graduate of Fairy High School.

Mr. and Mrs. J. T. Hitt of Bentonville, Arkansas, were house guests last week of Mr. and Mrs. Conda Salmon.

Mr. and Mrs. W. H. Brown Jr. and family of Fort Worth were recent guests in the home of his parents, Mr. and Mrs. W. H. Brown Sr. The Browns accompanied their son and family to Fort Worth where they visited until Wednesday of last week.

Relatives who visited in the A. J. Jordan home over the week end were J. D. Jordan and Mr. and Mrs. J. R. Poston of Cisco, Royal Jordan of Abilene, Julius Jordan of Petersburg, Mr. and Mrs. Frank Stidham of Fort Worth, Mr. and Mrs. Wendell Burden and children of Clifton, Mr. and Mrs. J. G. Go-lightly, Mr. and Mrs. W. E. East and son, Ronnie, and Mr. and Mrs. Ray Keller and children.

Impressive Installation Ceremony Held Recently At Baptist Church

The Adult I Department of the Baptist Sunday School met October 22 for the installation of class and department officers.

An impressive installation service was given by Mrs. Dwight Lusk.

The ceremony was followed by an hour of games, fellowship, and the serving of refreshments to about 40 members, associate members and guests.

In charge of arrangements were Mrs. W. J. Risenhoover, Mrs. Milton Dunlop and Mrs. George Kilgo

ATTEND SPRING MARKET

Mr. and Mrs. Conda Salmon, and Mrs. W. J. Risenhoover and Mrs. Arthur Burden were in Dallas Tuesday attending Spring showings and selecting merchandise for Salmon's Dept. Store and B. & R. Dept. Store.

REVIEW CLUB CORRECTION

The Hico Review Club will be entertained in the home of Mrs. Bernell Jernigan November 7, and the Thanksgiving meeting will be with Mrs. Wayne Rutledge November 21.

E. L. McGuyer of Rockdale, former Hicoan, was a visitor here Tuesday.

Mr. and Mrs. Harold Walker were in College Station Saturday where they attended the Texas A & M-Baylor football game.

Mrs. Electra Moss of Marble Falls spent the week end with her sister and husband, Mr. and Mrs. Roy Blakley of Fairy. She visited last week with her husband's relatives near Carlton.

JOHN D. McCLAMMY ATTENDING TARLETON

John D. McClammy, son of Mr. and Mrs. L. M. McClammy of Hico, is enrolled at Tarleton State College as a freshman. McClammy is an industrial arts student and one of 1100 students to enroll at Tarleton this Semester.

BIRTHS

STEPHEN DELEE PARKS III

Mr. and Mrs. S. D. Parks Jr. of Houston have announced the arrival of a son, born October 22 at Hico Hospital. The infant has been named Stephen Delee Parks III. Paternal grandparents are Mr. and Mrs. Steve Parks of Hico.

Mr. and Mrs. Elmer Rost of Hamilton are parents of a son, Roy Lynn, who arrived October 24 at Hico Hospital.

Mr. and Mrs. Doy Brown of Paluxy have announced the birth of a son, Ralph Glenn. The infant arrived at Hico Hospital October 25.

Mrs. Jacobs Honors Mother-In-Law on 87th Birthday

Mrs. Ernest Jacobs honored her mother-in-law, Mrs. A. L. McCollum, on her 87th birthday with a party Thursday, October 24, in the home of Mrs. Effie McCuistian.

Guests present were Mrs. Mollie Harvey, Mrs. Will Leeth, Mrs. Tom Connally, Mrs. R. M. Hanshew, Mrs Will Green, Mrs. J. I. Tooley, Mrs. W. E. Cunningham, Miss Susan Thackerson and Mrs. Allie Cunningham. Others sent or brought gifts.

After Mrs. McCollum opened her gifts Mrs. McCuistian and Mrs. Allie Cunningham assisted Mrs. Jacobs in serving ice cream and the birthday cake to the guests and the honoree.

Mrs. McCollum is recovering nicely from a broken hip she received in a fall September 13.

Week-end guests in the home of Miss Sallie Cunningham were Mr. and Mrs. Abb Pratt of Hamlin.

Mrs. Nola Sharp of Stephenville visited Sunday with her brother and family, Mr. and Mrs. W. E East and Ronnie.

Mr. and Mrs. Grady Brown and children of Houston spent the week end with his parents, Mr. and Mrs. W. H. Brown Sr.

Week-end guests in the home of Mr. and Mrs. Frank Stipe were Mr. and Mrs. Frank Roberson of Waco, Mr. and Mrs. Russell Hurst of Houston, and Mr. and Mrs. J. T. Stipe and children of Fort Worth.

Band Parent Meet Slated Monday Night

The Hico Band Parents and band students sponsored a box supper and concert October 18 at the school gym.

Following a band concert the boxes were auctioned off. The proceeds of the supper will be used to purchase band uniforms.

The band combo will play at the Halloween Carnival this week.

Band parents are urged not to forget the meeting of November 4 at 6:30 p.m.

REPORTER.

Tuesday guests in the home of Mr. and Mrs. P. M. Cox were P. A. Cox of Eastland and Mrs. Doll Long of Venita, Colo.

Mr. and Mrs. Chock Little and Joy visited in San Antonio during the week end in the home of their daughter and sister, Mr. and Mrs. Harold Prater, Sharon and Glenn. They report that Glenn has now completely recovered from his recent illness.

Mr. and Mrs. Doyle Cain and children of Lovington, New Mexico, former Hico residents, were here the past week end attending to business and visiting friends. They also visited relatives in Stephenville.

Mr. and Mrs. Charles French, Roy Lee and Shirley of San Saba, visited Sunday in the home of his parents, Mr. and Mrs. Roy French Mrs. French and children remained here Monday while Mr. French attended a Mechanic School in Garland.

Mrs. Royce Hall Elected President of Fairy Club At Meeting Last Week

The Fairy Home Demonstration Club met with Mrs. Frank Bonner last Tuesday. Each member carried a covered dish at 11 a.m. for the luncheon.

Following the luncheon the president, Mrs. J. C. Robison, called the house to order. Mrs. Carl King gave a report from the recent Council meeting held at Hamilton.

New officers were elected at the meeting. Incoming officers are Mrs. Royce Hall, president; Mrs. G. K. Lewallen, vice-president; Mrs. J. C. Robison, secretary-treasurer and reporter; Mrs. A. M. Corbett, alternate; and Mrs. Frank Bonner, council delegate.

Mrs. Lewallen supervised lessons in craft which included hammered aluminum trays and plastic moldings of ivy leaves. The making of ceramics was made interesting by a film, shown with the projector and speaker belonging to Fairy school.

Those present were Mrs. Bonner, Mrs. King, Mrs. J. J. Jones Jr., Mrs. Royce Hall, Mrs. Robison, Mrs. Lewallen, Mrs. Bill Stearman, Mrs. Dick Whitson, Mrs. Audie Clark, Mrs. Walter Abel, Mrs. Jess Rainwater and Mrs. Miller.

REPORTER.

Mr. and Mrs. Leland Fillingim, Renea, Glen and Bruce, of Plains visited here last week with her parents, Mr. and Mrs. Richard Tooley, Kay and Joe. They also visited at Iredell with his parents Mr. and Mrs. R. L. Fillingim.

On the Home Range

By MRS. VIVIAN BLAIR
Home Demonstration Agent

Fall is really in the air now with this visit from old Jack Frost. And everyone's schedule is filled. Here is my schedule for November.

On the 1st I will meet with the Littleville Home Demonstration Club. Then all during the week beginning Monday the 4, I will be in Stephenville attending an Upholstery Workshop conducted by Miss Charlotte Tompkins, Extension Specialist in Home Management, from College Station.

Then November 11 will be a holiday. November 12 I will meet with the Fairy Home Demonstration Club; on November 13 with the Blue Ridge Home Demonstration Club; November 14 with the South Hico Club.

On November 15 there will be a county-wide Recreation School in Hamilton, about which I will mention more later. November 16 I will be with the Vista Valley 4-H Club; Nov. 18, Home Demonstration Council; Nov. 19, 20, 21 and 22 I will be meeting with the 4-H Clubs in the county. The last week of the month will be spent on monthly and annual reports so I will be in my office then.

• • •

CLOTHES CLOSET CROWDED? TRY A REORGANIZATION JOB

Do you have to cram all of your clothes into one small closet? If you do, perhaps a good fall closet cleaning with an eye toward a different arrangement will help solve your problem.

May I suggest starting at the top of the closet with hats. A square hat box uses the shelf space to better advantage than a round one. Find a box as large as the shelf will take so more than one hat can be tucked into it. Liberal use of tissue paper keeps the hats in good condition. If shelf room is limited, perhaps a second shelf can be added.

Lower down, the rod for hangers might be changed from a single one, the full width of the closet, to two shorter ones installed from back to front. This arrangement adds space and convenience especially in shallow and wide closets.

On your rod or rods, hang garments by sections according to lengths; blouses to the back or end then suits and skirts and lastly, dresses. Under the short pieces you will have storage room for boxes of out-of-season garments.

If your closet still is too stuffed, take a good look at your wardrobe. A garment you haven't worn in months probably isn't so valuable to you as the closet room.

Good closet accessories will help keep your wardrobe in good condition. You can make your own shoe bags, hat boxes, glove boxes, and dress covers. Directions are given in a new extension bulletin, "Facts About Clothing Care." Copies are available in my office.

• • •

HAVE YOU TRIED THIS?

When you're moving a heavy piece of furniture you can prevent floor scratching by putting heavy socks on furniture legs.

Keep track of loose snaps in the sewing basket by snapping them together on a piece of cheese cloth.

Handy with a hammer and nails? Even experts sometimes miss and hit a finger. But that's easily avoided by sticking the nail or tack through a strip of paper and holding onto the paper as you bang away. Once the tack or nail is placed in the wood, the paper strip can be easily torn away.

A White Christmas
CAN BE YOURS FOR SURE
If you come in and choose one or more pieces of . . .
Milk Glass . . .
...ade by hand—just like the antique originals

...A selection of this highly esteemed pattern ...s always in good taste . . .
...AND it will be a pleasure to place your selec...ion in our LAY-AWAY PLAN until Christmas ...or your convenience.
...A Registered Pharmacist on duty at all times
HOWARD DRUG COMPANY
"The Store of Friendly Service"
BILL HOWARD, Owner
...PHONE 108 HICO, TEX.

Come to
TOY TOWN

Headquarters for Toys as in the Past
★ SELECTIONS WERE NEVER MORE COMPLETE OR REASONABLY PRICED! MAKE YOUR SELECTIONS EARLY FOR THE LITTLE TOTS, AT HOWARD DRUG, WHERE YOUR DOLLAR DOES ITS DUTY.
A Registered Pharmacist on duty at all times
Howard Drug Co.
"The Store of Friendly Service"
...HONE 108 HICO, TEX.

IREDELL ITEMS

By MRS. C. A. MITCHELL

(Last Week's News)

Mrs. Rance Phillips is new president of the Iredell Ex-Students Association. She succeeds William Helm. Mrs. Howell McAden is vice-president, Mrs. James Porter, secretary-treasurer, Albert Pike, Mrs. Roy Gosdin and Mrs. B. J. Fouts, publicity committee.

There were over 375 present this year, twelve of which were over 80 years of age. Iredell won the football game that night. They played Strawn.

Mrs. John Rider of Opelousas, La. and Mrs. Cora Conner brought her mother, Mrs. Emma Houston, home after a year's visit with her. She lives with her other daughter, Mrs. Denver Day and husband.

Mr. and Mrs. Ralph Mitchell and three sons of Houston, Mr. and Mrs. Oliver Anderson and Jerry of Fort Worth and Mr. and Mrs. Terrell Weeks of Dallas, Mr. A. W. Brown Sr. of Dallas, Mrs. H. M. Carter and Mr. E. W. Brown, also of Dallas visited Mr. and Mrs. C. A. Mitchell over the week end.

Dr. Vance Terrell and Mrs. Edith Terrell, Mr. and Mrs. Miller, Mr. Will Coneley, Mr. Sam Berry, Mr. Will Morrison, Mrs. Grace Ratliff, Mr. and Mrs. Jerry Phillips, Mrs Agnes Weeks, Mrs. Wildia Mitchell, Mrs. Ada Myers, Mrs. Clara Richardson, Mr. Bill Myers, Mrs. George Gorden, Mr. and Mrs. Jame Locker, Mrs. Eunice Powers, Mr. and Mrs. Ernest Rienke, Mr. and Mrs. D. B. Estein, Mr. and Mrs. J. J. Collier, Mr. and Mrs. Elvis Loader, Mr. and Mrs. Jack Noel and Judy, Mr. and Mrs. Frank Cunningham and Amy Sue, Mr. and Mrs. Frank Cunningham Jr. and Glen Curtis, Mr. Will Fipps, Mr. and Mrs. Roy Moore and Barbara, Mrs. Lee Phillips, Harry Phillips, Mr. Will Jones, Mr. and Mrs. T. J. Graves, Mr. and Mrs. Oran Phillips, Mr. and Mrs. Jean Blakley, Mr. Clayton Perry and Mr. McCroskey, all attended the homecoming here last Saturday.

Emmett Maness, who is working near Cisco, spent Friday night and Saturday with his family.

Mr. and Mrs. Wayne Allison and son, Mr. and Mrs. Clark Bowman and family, Mr. and Mrs. Lynn Gosdin, all of Fort Worth spent the week end with their parents, Mr. and Mrs. Roy Gosdin.

Mr. and Mrs. Sam Clark of Fort Worth visited her mother, Mrs. Maness and other relatives Tuesday. Mrs. Maness returned home with them to visit while Sam is hunting in Nebraska.

Mrs. Webb moved to Meridian Friday. The Church of Christ pastor moved in her home. We are sorry Mrs. Webb has moved, but welcome Bro. and Mrs. Harrison of Hamilton.

Mr. Word Main is confined to his bed with flu.

Mrs. T. P. Barnhill is a patient in the Hico Hospital. Mr. Barnhill also was a patient, but is home now.

Mrs. Duncan was in Stephenville Friday.

Mr. and Mrs. Kenneth Barnhill of Fort Worth visited relatives here this week.

Eddie L. Putty is still confined to his home with the flu. Mrs. Putty also had the flu, but is able to return to work.

Mrs. George Copeland is a patient in the Hico Hospital.

The Iredell Halloween Carnival was held Friday night. A nice crowd attended, considering the flu epidemic and cold weather.

Mr. and Mrs. Mac McClure and son of Dublin visited her parents, Mr. and Mrs. Tom Strange this week end.

Mr. Graham Appleby and son, Don, of Dallas visited his parents, Mr. and Mrs. Dick Appleby during the week end.

Mr. and Mrs. W. A. Ramsey Jr. and family have moved to the residence of Mrs. Ethel Sanders.

The Johnson Peak Community Club met at the home of Mr. and Mrs. Buck Gilbreath and played 42 and had a social hour. There were 24 present and sold chances on their quilt.

Mr. and Mrs. Louis Adams and family of Fort Worth, Mr. and Mrs. Jake Morrison and son of Comanche and Mr. and Mrs. Hal Bolton of Dublin visited over the week end with Mr. and Mrs. Buck Gilbreath.

Mrs. Roy Davis and Ronnie of Fort Worth were here Saturday. Mrs. Juanita Davis returned home with them for a visit.

Mr. Paul Patterson of Dallas and Mrs. Susie Oregon and Debbie and Dona of San Antonio, and Mr. and Mrs. Dewey Patterson of Clifton visited Mrs. R. Y. Patterson and Cecil over the week end.

Mr. and Mrs. G. W. Spencer of Raton, New Mexico, Mr. and Mrs. Ray Wiseman of Atlanta, Kansas, and Mr. and Mrs. R. S. Ray of Brownwood visited their sister, Mrs. John Tidwell and husband over the week end.

Mr. and Mrs. Weldon Josey of Fort Worth visited her parents, Mr. and Mrs. Luke Koonsman over the week end.

Larry Hanshew was a patient in the Clifton Hospital. He underwent surgery for appendicitis.

Mr. and Mrs. T. M. Tidwell and Miss Myrtle Tidwell visited Mr. and Mrs. Irvin Martin of Burleson Wednesday night.

Mr. and Mrs. T. M. Tidwell and Miss Myrtle Tidwell visited Mr. and Mrs. Dub Newton Sunday.

Mrs. E. A. Jackson was a patient in the Meridian Hospital four days recently.

Mr. C. A. Mitchell spent five days in the Meridian Hospital, but is home feeling much better at this writing.

Mrs. Ruth Guyer and son and Miss Vera Patterson visited Mr. and Mrs. T. M. Tidwell Saturday night.

Miss Myrtle Tidwell returned to her home in Muskogee, Okla., Monday after a visit with her cousin, T. M. Tidwell and wife.

CLAIRETTE

By MRS. LUCILE MAYFIELD

The area around Clairette received a heavy frost Saturday and Sunday nights, with some ice. Cotton fields and vegetation were killed.

Mr. and Mrs. O. H. Huckabee have a new grandson, born recently to Mr. and Mrs. Bob Bratton of Crane. Mrs. Huckabee returned home Saturday after spending several days with the Brattons.

Mrs. H. K. Self and Mark Dowdy visited Sunday afternoon in Stephenville in the homes of Mrs. S. C. Medford and Mr. and Mrs. George Switzer and Charlie Deisher.

Mrs. Von Scott was on the sick list last week. She returned home Monday from the Hico Hospital.

Mr. and Mrs. Clarence Woods of Three Rivers spent the week end with Mr. and Mrs. Will Cranfill.

Miss Joan Rush spent the week end with Mr. and Mrs. Marvin Rush.

Mr. and Mrs. Artie Thompson spent Sunday in Fort Worth with their son, T. L. and family.

Mrs. Dona Wolfe and Miss Barbara Schuman of Stephenville spent the week end at Bryan.

Mr. and Mrs. Henry Mayfield and Mitchell spent Sunday in Fort Worth with their daughter, Mrs. W. E. Duncan and family.

Iredell Baptist Church

CHARLES RICE, Pastor

The Halloween Hayride is tonight, November 1. All the young people of Iredell are invited to meet at the church at 7:00 o'clock. We shall ride to an unknown destination for a "spooky party."

Tomorrow evening, Saturday, the young people of the community will assemble at the church at 6:45 to go to Kopperl Baptist Church for the Meridian Associational Youth Rally. The speaker at the rally, which begins at 7:30, will be Farrell Fisher, Junior halfback for the Baylor Bears. The special music will be brought by the First Baptist Church of Clifton. Transportation will be furnished for all those wishing to attend.

The Baptist Brotherhood of which Mr. Roy Adkison is president, will meet Tuesday, November 5 at 7:30 p.m. Men of the community are invited.

Those wishing to attend the Baptist General Convention of Texas in its seventy-eighth session in Fort Worth, will please meet at the church at 4:30 p.m. on November 7. The principal speaker of the evening will be evangelist Billy Graham, and the Baylor Choir will sing.

Brand new models . . . big savings

GIANT VALUE GAS RANGE SALE

HURRY! LIMITED TIME OFFER

SALE PRICES!

LOW DOWN PAYMENTS!

TERRIFIC TRADE-INS!

on your old gas or electric range

NEW Automatic Range-Top Griddles. Removable to give you extra giant Burner-With-a-Brain.

NEW In-Oven Meat Thermometers. Gives you perfect roasts every time. Ends guesswork.

NEW Built-in Rotisseries. For spit-barbecued meats, fowls, and other fun-to-do foods.

FREE Burner-with-a-Brain MASKS For youngsters . . .

Ask for your robot masks at your gas appliance dealer or Lone Star Gas Co.

SAVE MONEY WITH GAS!

No Hangover Heat. When it's ON, it's cooking. When it's OFF, it's OFF. This instant response with gas means fewer boil-overs and cooler, cleaner, kitchens.

Gas Costs Less Every Month. Cut costs 300% when you cook with gas. You can actually cook for more than 4 years with gas for what you must pay for 1 year with artificial electric cooking*.

*almost everywhere in Lone Star Land

See your gas range dealer or LONE STAR GAS COMPANY

TRY NEWS REVIEW WANT ADS FOR RESULTS

Take Full Advantage of the Good Egg Market

You folks with laying hens and pullets are in the right business this year! Fall and winter egg prices look good, and this should be a profitable poultry year. Be sure to take advantage of this good egg market.

Get top results from your home grown grain by feeding it with PURINA LAYING CONCENTRATES.

Actual records from one and a quarter million hens proved PURINA LAYING CONCENTRATES, mixed with home grown grain, can save up to five cents per dozen eggs, compared to average U. S. feed costs. Let us work out an economical feeding plan to help your layers turn out more eggs . . . at low cost per dozen.

Hico Feed & Hatchery

HICO, TEXAS

The Store with the Checkerboard Sign

Star of the Forward Look

Announcing the car that's

AHEAD FOR KEEPS!

Here is newness . . . unchallenged by any other car in the low-price field. Simple comparison proves that no car measures up to the one car that *began* with a three-year lead: the triumphant new Plymouth. The dramatic debut of this greatest of low-price cars takes place at your Plymouth dealer's today. One look, one ride will convince you . . . *this* is your car . . . the car that's *ahead for keeps!*

Improved Torsion-Aire Ride — True, big-car riding comfort
Silver Dart Styling — Long, low sweep of beauty
Golden Commando V-8* — The years-ahead engine
Directional Stabilizer Fins — Assure safer highway travel
Push-Button TorqueFlite* — Smoothest, easiest driving yet
Total-Contact Brakes — Sure, safe, non-fade
Luxury-Line Interiors — Beauty-blended fabrics

*optional, at low extra cost

There's no catching Plymouth

HICO MOTOR COMPANY

CORNER N. ELM & W. 1ST ST.—HICO

SALE OR TRADE

LE: One used Frigidaire tor. Good condition. Barice. Blair's Hardware & Goods. 26-tfc.

LIGHTLY used Frigidaire ic Washer. Excellent conGuarantee. Priced to sell. Hardware & Sporting 26-tfc.

LE: Hotpoint electric cook . R. Hampton. 25-tfc.

LE: Blond youth bed and ng mattress. Rev. Dwight 25-tfc.

am, pulverized. $6 ton deFertilize now for spring. Ross, Rt. 7, ph. 196. 25-4tp.

hay you need see me. Henson grass and oats. Jack 25-4tp.

LE: One late model Hotfrigerator; one real good or refrigerator; also two "M" tractors; one used ional 300 tractor with nt. NEEL TRUCK & OR, Hico. 25-tfc.

FOR SALE

ows, lge. glass — 2'4"x6'6" rames and screens if de-

4 panels ..... 2'8"x6'8"
orn Air Conditioners, Wad. Bargain! Conda W. Salone 48, or resident 39, Hico, 25-2tc.

TO SELL MY HOME. Have things also. No. 6 John orn sheller in excellent 5 hp. electric motor with and 200 ft. No. 3 cable; 10 ric motor with starter and omax cable; One pressure ump; One four-wheel dual ith truck body; One dual iller, truck body; One F-30 tractor, rubber tires, One el trailer. Arthur Burdett, exas. 24-tfc.

T HENS ARE TOPS IN GG PRODUCTION?
and H & N "Nick Chick" s. Book your Fall pullets d get in on the good egg band wagon next Spring. KEY BROS. FEED MILL 23-tfc.

DGE 4-door for sale. A-1 n. Must see to appreciate. Graves. 21-tfc.

LE or lease. My shoe shop A. A. Fewell. 17-tfc.

D: I need used tires. Will p prices for your tires on bil Tires. See Jess Smith h's Magnolia Sta., Hico. 32-tfc.

ST AND FOUND

Green billfold. Reward. Jones. 26-1tp.

FOR RENT OR LEASE

PASTURE for 50 sheep. Would lease by month. R. L. French, ph. 1503, Hico. 25-2tp.

ALL MODREN garage apt. for rent. Mrs. Frank Gandy, Phone 193. 25-tfc.

FOR RENT: 8MM Movie Projector. Reed Studio. 40-tfc.

FOR RENT: Electric floor polisher. Inquire at Herrington's Gro. 10-tfc.

MISCELLANEOUS

SEWING machines, new and used. Parts, supplies & repairs on all models. Cheek Furniture. 25-tfc.

YOUR DOLLARS Buys More at your—
Western Auto Store
Hico—Phone 249 25-tfc.

I'VE GOT OLD AND NEW bed room and living room suites. Also old round tables and old wicker living room suites. I want to sell everything in the house, so come on in and let's trade. Just arrived, new hide-a-bed sofas, three piece sectional sofa, base rockers, swivel rockers, and occasional chairs. R. R. Alexander Furniture Company, Phone 40, Hico. 25-tfc.

MAKE $75 UP WEEKLY. Full or part time. Take orders for America's largest selling liquid fertilizer. Used by farmers since 1946. Liberal profits. No investment. Write "Na-Churs" Plant Food Co., 435 Monroe St., Marion, Ohio. 24-3tc.

CLEAN UP — PAINT UP
FRESHEN UP!
Painting, papering. Textone. We both loose money when you don't get our prices.
J. W. GRAVES
"As close to you as your telephone" 49-tfc

BULLDOZING
Tanks, Silos, Brush Pushing
Government Approved for Bosque Hamilton & Erath Counties.
TRUETT BLACKBURN
Box 352 Hico, Texas
Phone 274-J for Information

For best egg production, feed HAMCO Feeds Hico Grain and Elevator Co. 17-tfc

WESTERN WAREHOUSE Company. Moving, packing and storage. Rep. Lucile Mayfield, Clairette, Texas. Phone 52. 39-tfc.

DEAD ANIMAL SERVICE
For Free Removal of
Dead, crippled or Worthless Stock
Call Collect
HAMILTON RENDERING CO.
Phone 303
Hamilton, Texas 41-tfc

FOR QUALITY FEEDS at competitive prices try Herrington's. 15-tfc.

CARLTON

By MRS. FRED GEYE

FUNERAL SERVICES HELD FRIDAY AFTERNOON FOR UNCLE DOCK KERLEY

Funeral services were held Friday afternoon at 2 o'clock in the Baptist Church for Uncle Dock Kerley, who passed away Wednesday night as he was being rushed to the Hico Hospital. Conducting the services, at Mr. Kerley's request, was a former pastor of Carlton, Rev. Bill Campbell of Clute. He was assisted by the pastor, Rev. John Foster, and Rev. E. E. Dawson of Hico.

Sidney James Kerley was born October 14, 1857 at Yellville, Ark., the son of Sidney Kerley and Sarah Ann Griffin Kerley. They came to Texas in 1870 and settled on Resleys Creek. In 1945 the family moved near Carlton. He was married to Minta Massingill in June, 1877, and to this union was born seven children. His wife and four children preceded him in death.

On February 1, 1920 he was married to Clora McMurtrey, and to this union was born two daughters. He is survived by his wife; five daughters, Mrs. Frank Roberson and Mrs. Elmer Woods of Wilson, Mrs. Ollie Faulkner, Mrs. Clint Miller and Miss Winnie Kerley of Carlton; 27 grandchildren, 34 great-grandchildren, and 17 great-great-grandchildren; many nieces, nephews, and a host of friends; one brother, E. C. Kerley of Aquilla.

He was a member of the Carlton Baptist Church and a charter member of the Carlton Masonic Lodge. Three days before he died he celebrated his 100th birthday with many friends and relatives attending. Harrell funeral directors of Dublin had charge of all arrangements, with burial in the Carlton Cemetery.

Pallbearers were grandsons, Conrad and Clyde Roberson, Dean and Odell Woods, Glen Faulkner and Elmer Chick.

FORMER RESIDENT BURIED AT CARLTON SUNDAY

After funeral services were held Sunday afternoon in the Riley Funeral Chapel in Hamilton the body of Jimmy Hubert Garner, 29, was conveyed to the Carlton Cemetery for burial. He was stabbed to death in Fort Worth Friday night.

He was born March 10, 1928 at Sunshine, moved to Hamilton in 1946. In 1950 he was married to Miss Barbara Graham of Hamilton, and they are the parents of three small children.

Mr. and Mrs. Jim Garner of Hamilton, formerly of Carlton, are his parents, and Mr. and Mrs. Watt Sharp Sr. of Carlton are the grandparents. This was the first death in the Watt Sharp Sr. family.

Mrs. O. P. Mercer returned home Monday after a visit in Wichita Falls, Cyril, Okla., Dayton, Tenn., Athens, Tenn. and Cleveland, Tenn., with her brothers and sisters, Mr. and Mrs. J. G. Johnson and family, Mr. and Mrs. O. L. Johnson and family, Mrs. W. W. Sewell and family, Mrs. C. T. Long and family, and Mrs. V. T. Walker and family.

Miss Willie Johnson and Mrs. Fred Geye received a message Saturday morning that their nephew, Edwin Johnson, 43, had passed away at Cross Plains following major surgery. They were unable to attend the funeral. Burial was made in Cisco.

Lowesco Roberts of Electra spent the week end with his parents, Mr. and Mrs. C. E. Roberts.

Mrs. Zora Carlisle of Cisco is visiting her sister and husband, Mr. and Mrs. John Carter.

Miss Ida Fine visited Sunday north of Stephenville in the home of her niece and husband, Mr. and Mrs. Raymond Kooneman. The occasion being the celebration of the golden wedding anniversary of her parents, Mr. and Mrs. H. G. Cozby of Stephenville. All their seven children were present and most of their grandchildren and one great-granddaughter, little Darella Koonsman. Mr. Cozby's sister and husband, Mr. and Mrs. Purley Sharp of Carlton and Mrs. Cozby's two sisters, Mrs. Maggie McPherson of Hico and Miss Ida Fine of Carlton. These sister were the only ones present at the wedding 50 years ago.

Raymond Geye, Hubert F. Syuyrer Sr. and son, Hubert F. Syuyrer Jr. of Lufkin were visitors Saturday with Raymond's parents, Mr. and Mrs. Fred Geye.

Mr. and Mrs. Hob Thompson visited Sunday in Hamlin with their son and wife, Mr. and Mrs. Hob Thompson and Angela.

Mrs. Lilla Byrd is visiting in Stamford with her daughter, Mrs. Beryl Cozby and family.

Mr. and Mrs. L. D. Sowell and son, Charles, and Mr. and Mrs. Clyde Lefevre of Cleburne were visitors Sunday with Mr. and Mrs. Rance Sowell and Mr. and Mrs. Nell Clark.

Mrs. Faye Thetford spent the week end in Bowie with her sister, Mrs. Ola Barlow and Mrs. Laura Strickland and family.

Mr. and Mrs. Joe Cummings of Valley Mills were week-end visitors with her sister, Mrs. Fern Jordan and family.

Mr. and Mrs. Houston Davis and her mother, Mrs. N. N. McGuire visited Sunday at Evant with Mrs. McGuire's brother, Rufe Grisham.

Dee Thetford of Fort Worth and cousin, C. B. Thetford, George and Faye Thetford of Carlton attended the funeral Saturday at Lubbock for their cousin, T. Thetford.

CARD OF THANKS

We wish to express our thanks and deepest gratitude to our friends for your help, the flowers and food, and every expression of love and sympathy in the loss of our loved one. May God bless you.

The Family of
Catherine Whitlock Berger.

CHURCH OF CHRIST

CRANFILLS GAP, TEXAS

Sunday morning Bible Study onducted at 10 a.m.

Preaching and Communion at 11 a.m.

Activities Of First Baptist Church

Sunday School, 10:00 a.m.
Morning Worship, 11:00 a.m.
Youth Choir, 5:45 p.m.
Training Union, 6:30 p.m.
Evening Worship, 7:30 p.m.
Youth Fellowship, 8:30 p.m. (1st and 3rd Sundays)

TUESDAY:

W. M. S., 2:00 p.m.

WEDNESDAY:

Prayer Service, 7:30 p.m.
Adult Choir Rehearsal, 8:30 p.m.

WANTED

WANTED to lease 250 to 500 acres mostly grass with livable house. J. T. Hamby, Knox City, Tex. 22-10tp.

RELIABLE PARTY
MALE OR FEMALE
to service a route of CIGARETTE machines. No selling or soliciting. Routes established for operator. Full or part time. Up to $270.00 per month to start. $945.00 to $1890.00 cash required which is secured. Please don't waste our time unless you can secure the necessary capital and are sincerely interested to eventually operate a $30,000 annual net business. Give full particulars, phone number. White Atlas Enterprises, Inc., 420 East Excelsior Blvd., Hopkins, Minnesota for information and interview. 26-3tc.

KEEP THIS AD!
Over 20,000 Arthritic and Rheumatic sufferers have taken this Medicine since it has been on the market. It is inexpensive, can be taken in the home. For free information, give name and address to P.O. Box 522, Hot Springs, Ark. 22-9tc.

3½% DIVIDEND
ON SAVINGS
Each account insured up to $10,000.00 by an agency of the Federal Government.
STEPHENVILLE SAVINGS AND LOAN ASSOCIATION

THERE'S NO Vacation time for News Review want ads—they work all year around!

I Baked And Ironed On...
BEDLAM TUESDAY

Blue Monday was bad enough,
But oh that Bedlam Tuesday.
What a sight I was
Charging in and out that steamy kitchen furnace
Just long enough to check the too-hot stove,
Or heat the too-cold iron.

Kitchen over-flowing with fresh-baked bread,
Fresh-ironed clothes strung over the living room.
(Might as well get both chores done with Old Smokey blasting away).

Did anyone believe we liked such drudgery?
And yet there were no power lines,
No electric service—for rural folks.

Until we got together, neighbor with neighbor,
And found we weren't really powerless.
We borrowed money and formed a business of our own.
Non-profit—except for daily dividends.

Now in my cool, electric showplace kitchen—I'm a queen
Giving orders to my appliance servants.
Thanks to a lucky star?
I know better. Thanks to our Rural Electric Co-op.

The Cooperative will do the LABOR of installing electric ranges on Co-op lines during NOVEMBER, without charge to member.

ERATH COUNTY ELECTRIC COOPERATIVE

HICO IOOF LODGE NO. 153
Meets Every Tuesday—7:30 p.m.
E. A. Berna, Noble Grand
Richmond Herrington, Rec. Sec.

Why be a Washday Weight Lifter?

save work
with an
ELECTRIC DRYER

Drying clothes is as easy as turning a dial . . . *electrically*! Washday can be any day, any time, at your convenience. You just pop wet clothes into your Electric Dryer, set the controls and the dryer does the rest . . . automatically. See your electric appliance dealer soon. Ask for a free demonstration.

LIGHT
COMMUNITY PUBLIC SERVICE
POWER

Professional Directory--

PHYSIOTHERAPY
CLINIC—Hico, Tex.
Irrigations for Stomach, Gastric Disorders. Electro Galvanism. Surging Sine. Hastings, Technician, Ph. 35 Daily 1-4 p.m. Sat. 10 a.m.-1

A. T. LINDLEY
VETERINARIAN
Office Phone L-3523
STEPHENVILLE
Residence Phone 2304
HICO, TEXAS

PHILIP L. PRICE
OPTOMETRIST
245 W. College St.
Phone L-4813
Off SW Corner of Square
STEPHENVILLE, TEXAS

L. HUDSON
PUBLIC ACCOUNTANT
Specializes in Income and Social Security Tax Service
Hico, Texas
Phones 27 and 68

Cyrus B. Cathey
— OPTOMETRIST —
Office Hours:
a. m. to 5:30 p. m. Daily
Thursdays by Appointment
[illegible] E. Side Square
HAMILTON, TEXAS

CHIROPRACTOR
DR. J. W. HASTINGS
1 W. 1st. St.—½ block W. of Bank
HICO, TEXAS
Hours. Mon. thru Fri.—1 to 4p.m.
Sat.—10 a.m. to 1 p.m.
PHONE 35

DR. SAM H. DANIEL
CHIROPRACTOR
135 North Columbia
(Across street from post office)
Phones L-5310 -:- Res. L-3920
STEPHENVILLE, TEXAS 19-tfc.

Dr. W. H. Stephen
OPTOMETRIST
Eyes Examined Glasses Fitted
Dublin Phone 372
Formerly in Hico on Thursdays for Two Years

Dr. Ben B. McCollum Jr.
— Veterinarian —
Phone L-5217
STEPHENVILLE, TEXAS

Phone L-4814
Dr. Verne A. Scott
— Veterinarian —
STEPHENVILLE, TEX.

IT HAPPENED HERE OR NEAR—

Last Mile-Post Passed

By E. E. DAWSON

On Monday, October 14, in this year of our Lord, 1957, Sidney James Kerley passed his one-hundredth mile post; his last. On Sunday, October 23, 1957, his children and grandchildren and great-grandchildren and great-great-grandchildren and a host of old-time friends and neighbors and well-wishers who had known him for a shorter time met out in the pasture in front of the Kerley home, the old Bingham place, and celebrated in true old-time fashion. That small army of folks had gathered from all points of the compass and what a good time of good fellowship they had, even as they had on many a previous occasion.

Then on the following Wednesday night, Uncle Doc Kerley left this mundane sphere and went to join the choir invisible. On Friday after his death the body was carried to the Carlton Baptist Church, of which he was a member, and a memorial service for him was held. That was the biggest crowd that Carlton has seen in many a day. Of course the kindred were there and a great number of folks from here and there came and an impressive hour was spent in honoring the man who had just passed the one hundredth milestone. Pastor Foster presided and read the scriptures and offered a prayer. Former Pastor Campbell gave the discourse, and this writer gave the obituary and recounted some of the events of the memorable life of the hardy pioneer. His body was laid to rest in the Carlton cemetery under a small mountain of lovely flowers. The crowd melted into the distances from whence they had come, all thoughtful as a result of the impressive occasion.

Thus another old-timer of outstanding character has been added to the list of immortals that have gone beyond the veil.

There survive the wife and five daughters, all of whom have families except Winnie, the youngest, who is yet unmarried, a very excellent business woman who is employed in Dublin. The children that survive live nearby, either in the Carlton or Dublin communities while the descendants farther off are scattered, even as large families usually are. They are all the way from the Panhandle to the Gulf. One brother of Uncle Doc survives. He is E. C. Kerley of Aquilla in Hill County. We do not know his age, but evidently he, too, is far advanced in years. Yet he was able to attend the funeral.

This writer believes in immortality. He believes in it because the Scriptures declare it. The real man lives even while his body moulders in the grave. At the same time there is another sort of immortality. It is that more limited immortality that persists in the hearts of one's contemporaries and their descendants. Both kinds of immortality are Doc Kerley's. Of the latter we would speak now.

Doc Kerley will live for long in the hearts of the kindred of course. Many a boy will rejoice to tell his pals, "My kinsman, Doc Kerley, lived to be a hundred years old." And who would deny a boy of that distinction to boast about? And Doc Kerley will live in the hearts of his neighbors, those who had associations with him and came to know the graciousness of his big heart, the honesty of his motives, the high morality of his actions and associations. Others who may have never seen him, but have heard of him and his character so rich in goodness, will be thankful to heaven for his record and his manifestation of human ability to live on a high level with the help of Divine Power.

This writer loved the good man and often visited with him and held his hand and prayed for him while his devoted wife and children stood by and silently joined the prayer of thanksgiving for the blessed pioneer who came to the Carlton community in 1870, ten years before this writer arrived in this good world.

DUFFAU

By MRS. PASCAL BROWN

DUFFAU H. D. CLUB HAS REGULAR MEETING

The Duffau Home Demonstration Club met October 22 in the club room with nine members present.

The meeting was called to order by the president, Doris Flowers. After the business meeting, the program was turned over to Barbara Schuman, county agent, who gave two demonstrations, one on "Accessories" and the other on "Consumer Education."

The next meeting will be November 12. Refreshments of cookies and coffee was served by the hostess, Mrs. C. D. Herrin.

Mrs. Festel Elkins visited in the home of Mr. and Mrs. Loys Landes and family of Hamilton Thursday.

Mr. and Mrs. Artie Cavitt and daughter of Fort Worth visited their parents, Mr. and Mrs. E. M. Cavitt and Mr. and Mrs. J. E. Sessom during the week end.

Mr. and Mrs. John Land and O. D. spent Sunday in Fort Worth visiting their daughters and family.

Mr. and Mrs. Bob Wagner and Shelia of Saginaw spent the week end with Mr. and Mrs. E. M. Cavitt and Weldon Wagner.

Mrs. A. B. Naul and children spent the week end in Seymour with Mr. Naul and Eldon.

Visitors in the home of Mr. and Mrs. Pascal Brown and family Sunday were Milton Copeland of Abilene, Mr. Mitchell and Mrs. Leona Logan of Weatherford.

Mr. and Mrs. Wendoll Scott, Randy and Lynda of Fort Worth visited with Mr. and Mrs. H. H. Talley Sunday.

Mrs. Edd Golppinger and children of Linch, Wyoming, Mr. and Mrs. Bruce Barker and children of Fort Worth were visitors at the Church of Christ Sunday.

Mr. and Mrs. Bobby Ray Wagner of Fort Worth and two children were taken to Hico Hospital during the week end, ill with the flu.

Several attended funeral services for Mr. Tom Loden of Hico Saturday morning, who passed away at the Hico Hospital Friday following an illness of several days.

Anada Witt spent Sunday with Will Ann Lawrence.

Mrs. A. L. Flowers and children took Mr. Flowers to Dallas Sunday to catch a plane for Colombia, where he will be employed with an oil company.

Visitors in the A. L. Flowers home over the week end were Mrs. Stella Dennis and Mrs. Charles Riggins and daughter of Wink.

Rev. Morgan Garrett of Hico visited in the home of Mr. and Mrs. Festel Elkins and family recently.

Mr. and Mrs. M. E. Harding spent Sunday in Walnut Springs with relatives.

Mr. and Mrs. Alton Rainwater of near Hico and Max Nachtigall of Eunice, N. M. visited with Mr. and Mrs. C. C. Nachtigall and family during the week end.

Mr. and Mrs. Earl Shaffer and family spent Sunday with Mr. and Mrs. G. K. Lewallen and family of Hico.

Mr. and Mrs. Wendoll Blackburn and family of Cleburne spent Sunday with Mr. and Mrs. John B. Fouts and John Willis.

Mr. and Mrs. Lon Young and family of Fort Worth visited Mr. and Mrs. C. H. Herrin Sunday.

Rev. Jerry Adkin of Fort Worth preached at the Baptist Church Sunday. The pastor, Rev. Hunt, of Fort Worth, is a flu patient. Rev Adkin and wife were dinner guests of Mr. and Mrs. Jim Land.

Mr. and Mrs. S. R. Witt of Hico spent Sunday with Mr. and Mrs. L. T. Witt.

Cub Scouts Enjoy Outing Last Tuesday

Den 1 and 2 of Hico Cub Scouts were entertained Tuesday afternoon at the home of Mrs. Ellis Randals, where they enjoyed an outing and were served candy and roasted marshmallows.

Members present were Roanie Hefner, Druford and Jimmy Barnett, Edmund Horton, James Hord Randals, Lynn Malone, Cecil Eddie Norwood, and the Den Mothers, Mrs. Randals and Mrs. Jack Malone.

RONNIE HEFNER, Reporter.

ERATH COUNTY SINGING CONVENTION TO MEET SUNDAY, NOVEMBER 3

Announcement has been made of the regular Erath County Singing Convention, which will be held at the Court House in Stephenville, Sunday, November 3, at 2 p.m.

Hico Church of Ch

Schedule on Lord's Da

Bible School, 10:00 a. m.

Preaching and Communio a.m.

Evening Worship, 7:00 p.m.

Ladies' Bible Class, Tue 3:00 p.m.

Midweek Service, 7:00 p.m.

Give a Really Personal Gift!

Choose fabrics from our wonderful display of selections and start sewing your Christmas Gifts now.

SALMON'S Dept. Store

PHONE 48 — HICO, TEX.

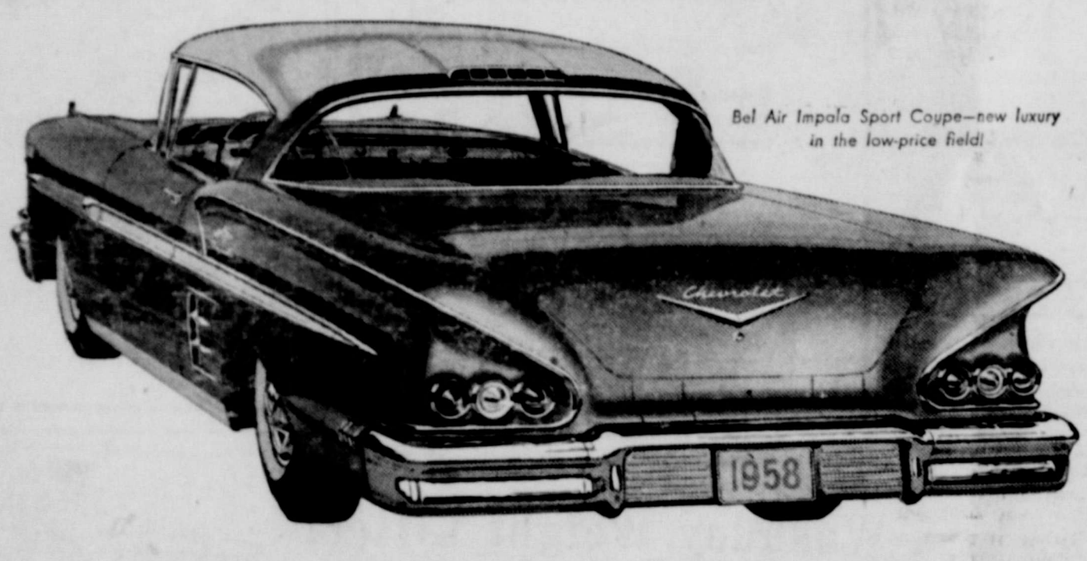

Bel Air Impala Sport Coupe—new luxury in the low-price field!

ALMOST TOO NEW TO BE TRUE!

'58 CHEVROLET! The biggest, boldest move any car ever made!

It's panther-quick, silk-smooth with a V8 unlike any other, a Full Coil suspension, a real air ride and two new super models! Here today!

Look at Chevrolet's airy new styling. That's how new Chevrolet is all over! It's lower, wider—nine inches longer.

There's an all-new Turbo-Thrust V8* engine. Pair it up with Turboglide* and you'll command the quickest combination on the road. There are two new rides—Full Coil suspension and a real air ride*. The body-frame design is new, the wheelbase is longer.

There's a new 4-headlight system, new 6 and V8 power, a foot-operated parking brake. Even two super models—the Bel Air Impala Sport Coupe and Convertible, most luxurious and distinctive Chevrolets of all.

See all that's new at your Chevrolet dealer's soon. *Optional at extra cost.

'58! CHEVROLET

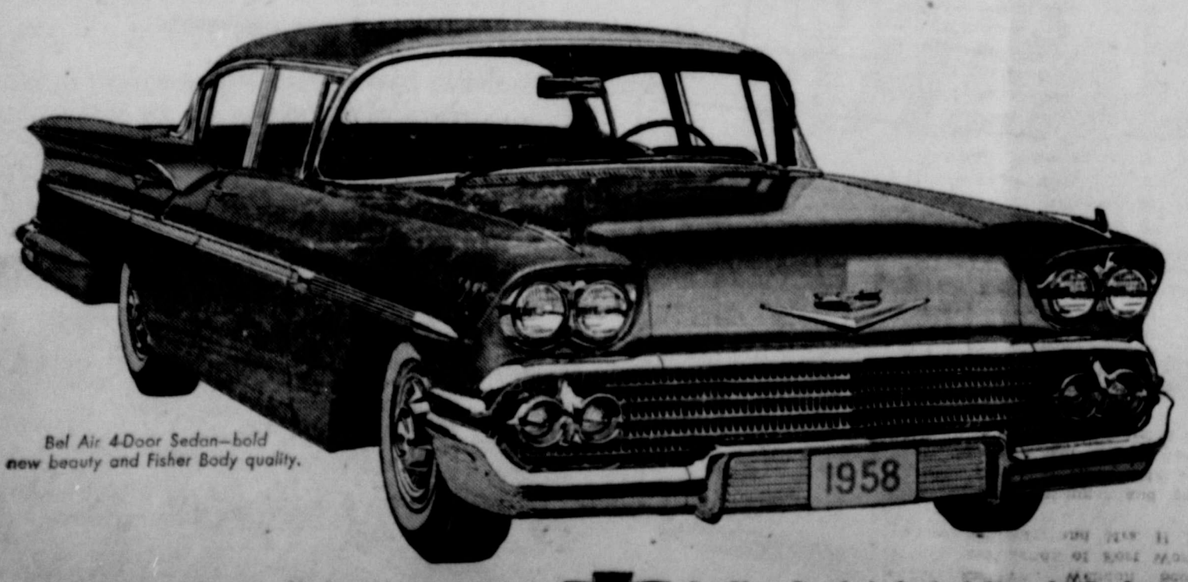

Bel Air 4-Door Sedan—bold new beauty and Fisher Body quality.

Only franchised Chevrolet dealers display this famous trademark CHEVROLET See Your Local Authorized Chevrolet Dealer

TALK ABOUT FOOD VALUES look at these money-savers

—FRIDAY & SATURDAY SPECIALS—

White Swan Coffee . . . . . lb. 85¢
10 lb. Bag Spuds . . . . . 49¢
Foremost Big Dip or Mellorine half gal. 39¢
303 Diamond Tomatoes . . . . . 2/29¢
303 Trellis Peas . . . . . 2/25¢
12 oz. Kounty Kist Corn . . . . . 2/29¢
Armour's Vegetole Shortening . 3 lbs. 69¢
Forest Brand Pie Apricots . . . gal. $1.10
Puffin Biscuits . . . . . can 10¢
Blue Plate Salad Dressing . . . . qt. 43¢
Chuck Roast . . . . . lb. 39¢
Loin and T-Bone Steak . . . . . lb. 55¢

— WE GIVE THE FAMOUS S. & H. GREEN STAMPS —

H. W. Sherrard

Grocery & Market