The Hico News Review

"Your Home Newspaper"

VOLUME LXIX — HICO, TEXAS, FEBRUARY 25, 1955. — NUMBER 42.

Interest Lagging in Council Election, 8 Days Left to File

Two School Trustees Will Be Elected on Saturday, April 2

Hico voters will choose two school trustees in an election to be held Saturday, April 2.

Terms of J. B. Woodard and Wayne Rutledge expire this year. Woodard has served two three-year terms, and Rutledge is completing his first term.

Candidates are required to file with the county judge 10 days before the election.

Saturday, March 5 Is Deadline To File Names

One city official whose term expires in April has announced that he will seek re-election. Weldon Pierce announced Wednesday that he would again run for the post which he has filled for the past several years.

Besides Pierce, one other candidate has filed for one of the two places to be voted on. He is D. E. Bulloch Jr., local locker plant operator, who authorized his name placed on the ballot last week.

Time is rapidly running out for the filing of names to be voted on April 5. Only eight days remain in which to file. Interest is expected to pick up considerably before the Saturday, March 5, deadline.

Holdover members of the council who have one more year to serve are Ollie Davis, Hershel Sherrard and Ernest Jacobs. J. B. Ogle, mayor, also has one year left on the present term of office.

Roy French is the other councilman whose term expires this year.

Bosque River Water And Sanitary Assn. Met In Hico Tuesday

The Bosque River Water and Sanitary Association met in Hico Tuesday night, Feb. 22 with 18 members and two guests, Ernie Jacobs and Monroe Latham, present. The members discussed the A & M short course to be held in March.

Mr. Ken McCain of Dallas spoke on water conservation and the bill that is before the Texas Legislature.

Those attending were A. C. Bohannan of Glen Rose; Sam Knight, H. Wilson of Granbury; Percy Anderson, L. H. Cox of Stephenville; E. H. Salyer, and C. B. Vernon of Dublin; Myrl Jenkins and E. H. Williams of Camanche; G. S. Jackson of Walnut Springs; John Peterson, Shad Register, M. L. Key and Sylvester Dyer of Hamilton; G. F. Higgs of Fort Worth; Emory Olson of Valley Mills, and W. R. Hampton of Hico.

Highlights From Three Livestock Shows Can Be Seen on Texas in Review

This is the time of the year that fat stock shows are held in Texas. And next week The Humble Company's Texas in Review will feature a round-up of highlights from the Houston, Fort Worth, and San Antonio shows. Highlights filmed include a rodeo, judging of livestock and parades.

Other features on the program include Boy Scouts reporting on their 1954 activities to Gov. Allan Shivers in Austin; a statewide hair dressing contest held during National Beauty Salon Week; the first statue of George Washington erected in Texas; and the finals of a beef recipe contest held by the Texas Beef Council.

Monday, February 28, Texas in Review can be seen on KRLD-TV, Dallas, at 7.30 p. m.

On Tuesday, March 1, the program appears on KCEN-TV, Temple, at 8:30 p. m.

MANAGERS OF BOSQUE VALLEY LEAGUE BASEBALL TEAMS WILL MEET AT HICO

All managers of baseball teams in the Bosque Valley League are requested to meet at Firemen's Hall in Hico Friday night, February 25 at 7:30, for an important meeting.

Leon Lewis of Alexander made the announcement.

'Three Coins in the Fountain' and 'Rear Window' at Hico Theatre

"Three Coins in the Fountain" with Clifton Webb, Dorothy McGuire, Jean Peters, and Louis Jourdan heading the cast of players is a fine picture, beautifully photographed, fine acting and cinemascope. This picture has been nominated as one of the best five pictures for the Academy Award. This is really a fine picture you won't want to miss.

It is playing at Hico Tuesday, Wednesday and Thursday.

James Stewart, Grace Kelly, Wendell Corey and Thelma Ritter are the stars of the picture, "Rear Window," showing at the Hico Theatre Saturday midnight, Sunday and Monday.

Set against a background of New York's famed Greenwich Village, "Rear Window" starts off placidly enough by introducing the audience to Mr. Stewart, a world-renowned news photographer who is confined to a wheelchair with a broken leg which he suffered during the performance of his dangerous duties.

Jimmy has nothing to do but while away his time in his Village apartment until his leg heals. He is visited by the insurance company nurse, Thelma Ritter, and by his beautiful career-minded girl friend, Grace Kelly. Between these visits Stewart idly gazes out of his window at his neighbors.

One dark night he sees what he believes to be a murder. It is then that the suspense mounts.

Mr. and Mrs. Roland L. Holford left last Friday from Fort Worth by bus for New Orleans, La., to attend the Mardi Gras. They were to stay in New Orleans until Wednesday, when they would return to Fort Worth. With a little persuasion on the part of the readers, we might get them to give a first-hand report of all the activities that take place at the annual affair.

It Happened Here or Near

What did old-timers do for relaxation? We are speaking of the pioneers of this region. They had parties and dances and wolf-hunts and fishing sprees. They also got a lot of fun out of the pranks they pulled on tenderfeet and each other. You talk to Doc Kerley or Mage Smith or Dude Fisher—any of the older citizens who sprouted back in the other century before things got sophisticated and they all refer sooner or later to those pranks that were pulled.

And that brings us to a brief reference to some families of this region and some of the members of those families. For example, let's think of the Adams family for a minute. The father of the family was Uncle Jim, and there was his wife Aunt Sallie. They came to what is now the vicinity of Carlton from Williamson county in the late sixties or early seventies. Of the boys, there was John, a preacher who served churches in this country for some years, and he was in Round Rock the day Sam Bass, one of Texas' worst bandits, was killed, and was some kind of peace officer. Then came Dick and Jap and the youngest who was named Jim for his daddy.

There were three of the girls also, Fonie, who married George M. Carlton; Lou, who married a Mitchel; and Mollie, who married J. F. Richbourg.

Now this George Carlton was the son of Dr. Carlton, the man for whom Carlton was named. George had four brothers, Rufe, Bob, Tom and Ben; the latter a doctor who moved to California in the other century. Dr. Carlton put in the first store at Carlton, but his practice was so large he turned the store over to his boys and it later developed into the firm of G. M. Carlton Sons with houses at Carlton, Hico, Hamilton, Stephenville and Walnut Springs, a gigantic enterprise.

Dick and Jap Adams were notorious for their pranks; they would do almost anything for a good laugh. It was Dick who induced a school teacher at Carlton, after school was out in the spring, to make a trip down to Williamson county. They of course went in a farm wagon and had to camp out for several days on the trip going and coming. The night they got to San Gabriel river, Dick left the other men to make camp while he strolled off into the woodlands, and reported on his return that he had discovered a bee tree. He gave the wink to the other boys and they knew what was in the wind. All of them joined in telling of the delights of fresh honey from a bee tree. The school teacher was duly interested, and it was agreed that they would chop the tree

(Continued on Page 8)

One of the many projects of the local F. F. A. Boys is this addition to the livestock barn at Hico City Park. The local chapter took the job for the building to raise funds for their 8th Annual Livestock Show, dates for which have been set for Thursday, March 17.

Hico Girls Lose First Game of Play-Off Series to Iredell

The Hico girls basketball team was defeated by Iredell Tuesday night in the first game of the best two-out-of-three game play-off series to determine the district championship.

The two teams were to play the second game at Iredell Thursday night at 7:30.

If Hico wins the second game, it will force a third game to be played Saturday night, Feb. 26 at the Fairy school gymnasium.

Work Progressing On Re-Building of Buckhorn Cleaners

Lester Simpson reported this week that work was progressing rapidly on the rebuilding and remodeling job at Buckhorn Cleaners. The cleaning plant was destroyed by fire Feb. 10.

Simpson stated that all new equipment was being purchased, and that they hoped to re-open the shop sometime shortly after the first of March.

Mike Lowe Enjoys Interesting Trip to New Orleans Last Week

Mike Lowe didn't buy a mask, but he did join in the fun at the Mardi Gras in New Orleans last week end.

Mike and his aunt, Mrs. Ruth Roberts of Fort Worth left there by bus last Friday for New Orleans. They arrived in New Orleans Friday night. Saturday they had fifty picturesque miles of the city shown to them on a sightseeing tour. They saw the old French Quarters in detail, old market places, wharves, squares, duelling places, patios, beautiful French and Spanish Homes, parks, gardens, giant moss-hung trees.

They were also conducted to the city's famous landmarks such as the famous Notre Dame Seminary where the young Catholic men study for the priesthood, and St. Charles Avenue, called the avenue of churches and millionaires. There is a church of every denomination along this avenue.

Mike was impressed by Canal Street, known as America's widest street, 171 feet wide from curbing to curbing, with 18-foot sidewalks.

Mike was equally impressed with St. Louis Cemetery and the unique way the dead of New Orleans are buried. The cemetery is the second oldest cemetery in the Mississippi Valley still used for burials. The dead are buried above the ground because water could be found from 8 to 12 inches in the ground, another reason was the Mississippi River flooded the city in the early days. The wall vaults, or baker's ovens as they are sometimes called may be rented or bought. Sometimes on the name plate you will see as many as ten names of people that are buried in a vault. At least 90 per cent of the people of New Orleans are buried in vaults above the ground, and 10 per cent in the ground. It is possible now to bury in the ground is the city is better drained than it was years ago.

The tour also included Canal Street where the shops and stores are located; Royal Street known as Gateway to the French Quarter; the street of antique stores; and the first paved street in New Orleans, paved with cobble stones in 1834. Mike also got his first glimpse at the Mississippi River, Missouri and the Red Rivers.

There were many more sights and famous landmarks visited but the ones that really impressed 9-year-old Mike are the ones we have mentioned.

All in all Mike had a wonderful time and had a very educational trip.

Pictured above is "Barefoot" Clyde Chesser and his Texas Village Boys, who will appear at Hico High School Auditorium Monday night, February 28, under the sponsorship of the Hico Future Farmers of America. All proceeds from the show will go for financing the anuual livestock show next month. Tickets are now on sale and can be bought from any FFA boy.

Texas Public School Week Will Be Observed Here March 7-12

Governor Allan Shivers has officially designated the first week in March, 7-12, as Public Schools Week in Texas, and asked the citizens throughout the state to visit their public schools, learn more about their organization and operation, and get better acquainted with their school administrators and teachers.

Supt. O. C. Cook has echoed the request for visitation and will describe the school's participation in next week's issue of the News Review.

World Day of Prayer Will Be Observed at Local Church Feb. 25

The World Day of Prayer will be observed with the program entitled "Abide In Me", provided through the Department of United Church Women of the National Council of Churches, on Friday afternoon and evening.

The program will begin with a quiet time at 2:30 and the evening program will begin at 7 o'clock at the Methodist Church.

The observance is directed by the Committees on Spiritual Life of The Womans Society of Christian Service and the Wesleyan Service Guild. Men and women of all churches are invited to participate.

The custom of observing World Day of Prayer started in 1887 when a group of Presbyterian women met at an appointed time to pray for the work of the church in this country. In 1920 when the movement became international, the first Friday in Lent was chosen as the permanent date.

Elementary Basketball Tourney Will Be Held Here March 1, 3 and 4

The Hico Elementary Basketball Tournament is scheduled for Tuesday, Thursday, and Friday night, March 1, 3 and 4, and the first night games are as follows:

6:00 p. m. Iredell vs. Selden Girls
7:00 p. m. Iredell vs. Selden Boys
8:00 p. m. Three-Way vs. Duffau Girls
9:00 p. m. Three-Way vs. Duffau Boys.

On Thursday night, the second night of the tournament, at 6.00 and 7:00 p. m., the Fairy girls and boys play the winners of the Iredell-Selden games, and at 8:00 and 9:00 o'clock the Hico boys and girls play the winners of the Three-Way-Duffau games.

Last year's first and second place winners of the girls were Iredell, first, and Hico, second. The boy's winners were Three-Way, first, and Fairy, second.

FALLS FROM CHURCH

Roy O. Seal has been a patient in the Hico Hospital this week. He broke his foot in a fall from the roof of the new addition being added on to the Church of Christ.

WITH THE COLORS

LEAVES FOR LABRADOR

A/c Donald Davis, son of Mr. and Mrs. O. L. Davis, who has been stationed at Lake Charles AFB, La., left by plane February 21 for Goose Bay, Labrador, where he will be stationed for an indefinite period of time.

Checklist of Deadlines For Korean And World War II Vets

Veterans Administration today issued a checklist of deadline dates before which eligible veterans of the Korean conflict period must act if they wish to take advantage of certain benefits.

Most of the deadlines resulted from the President's proclamation setting January 31, 1955 as the end of the Korean conflict period governing eligibility for the benefits. The conflict period began June 27, 1950.

One of the most important deadlines not affected by the President's proclamation requires that eligible veterans who wish to go to school or train under the Koeran GI Bill must start training within three years after they leave service or forfeit all further rights to the benefits.

Those who start their education or training within the required three-year period must complete their Korean GI Training by January 31, 1963, or eight years after discharge, whichever is earlier. The terminating date of January 31, 1963 resulted from the President's proclamation.

For GI loans on homes, farms or businesses, eligible veterans of the Korea nconflict period now have until January 31, 1965 to receive a VA guaranty or insurance as a result of the President's proclamation. No further guaranties or insurance may be issued after that date on loans made to veterans under the present law.

For vocational rehabilitation under Public Law 894, eligible disabled veterans of the Korean conflict period must start in time to finish their rehabilitation by January 31, 1964, or nine years after separation, whichever is earlier.

These termination dates apply to all eligible veterans except those in certain "hardship" categories. For the latter, an additional four years is granted by law in which to complete their rehabilitation.

For a $1,600 grant toward the purchase of an automobile or other conveyance, seriously disabled veterans of the Korean conflict who are eligible must apply for the grant within three years after they leave service or forfeit the benefit.

For this benefit, the President's proclamation merely set January 31, 1955 as the end of the Korean conflict period during which eligibility for the grant may be established. This means the injuries covered by the law must be sustained in active service on or before that date.

No application deadlines prevail for the other VA-administered benefits affected by the President's proclamation. These benefits for eligible veterans of the Korean conflict period on a wartime basis are:

1. Hospitalization and domiciliary care for nonservice-connected disabilities.

2. Compensation for service-connected disabilities or death at wartime rates.

3. Pension for total and permanent nonservice-connected disabilities or death.

4. Reimbursement of burial expenses and a flag to drape the casket.

The president's proclamation did not change the deadlines previously established by Congressional action for certain benefits available to eligible World War II veterans.

These benefits and the applicable deadlines are:

World War II GI Bill education training—For those now in training, no additional training may be afforded after July 25, 1956, except for veterans who may have additional training time under the Armed Forces Voluntary Recruitment Act of 1945.

Vocational Rehabilitation under Public Law 16—In general, no training based on World War II service may be afforded beyond July 25, 1956, except for certain hardship cases who are granted an additional four years in which to train.

World War II GI Bill loans for homes, farms or businesses—No guaranty or insurance will be available on loans to eligible World War II veterans after July 25, 1957, except for those who have established a later terminal date under the Armed Forces Voluntary Recruitment Act of 1945.

Annual Red Cross Drive Set For Monday Night, March 7

April 18 Is Date Set For Lions Club Fund Raising Amateur Show

Hico Lions have set Monday night, April 18, as the date for an amateur talent show, which will be their fund-raising project for this year.

Performers from all neighboring towns will be invited to compete in the show, to be presented at the high school auditorium.

Conda Salmon, chairman, O. C. Cook and R. B. Jackson will serve on the production committee.

Lion M. I. Knudson presided at the regular weekly meeting of Lions Club Wednesday noon, in the absence of the president, Lion Rutledge.

Twenty-one members and one guest were present for the meeting.

Lion Walker reported that the addition to the show barn at City Park had been completed and was ready for the sponsoring organization's approval. Lion Walker also annuonced that the Clyde Chesser Show would be presented at the Hico High School Auditorium Monday night, February 28.

After other business was handled, announcement was made that an out-of-town speaker would address the club next week, and as many members as possible was urged to be present.

Local FFA Chapter Completes Work on Show Barn at Park

The Hico Chapter of the Future Farmers of America is placing a special emphasis on appointing committees and judges for their annual livestock show, during FFA Week which is being observed nationally the week of February 20-27.

Harold Walker, local chapter advisor, said the boys have just completed an addition to the livestock show pavillion at City Park.

Vocational Agriculture, designed to prepare boys for futures in farming and ranching fields, is offered for three years, each of the first two giving 1½ credits.

Date for the Chapter's annual stock show have been set for Thursday, March 17. A record entry is being sought this year by the local boys. A lot of interest has been shown in the past from neighboring towns, and invitations are in the process of being sent out at this time.

The local chapter deserves a lot of cooperation and support for their efforts. The boys have worked hard this year at various jobs to provide funds for financing, and to keep the show independent from all outside financial aid.

Judges names and the schedule of events will appear at a later date.

SCHOOL CENSUS SHORT OF 1954 COUNT AT HICO

The 1955 Hico School census was completed and listed a total of 292 pupils—20 short of the count of last year.

The enrollment usually exceeds the census figure.

WEATHER REPORT

The following weather report is submitted by W. R. Hampton, local observer for the Climatological Service of the United States Weather Bureau:

Date—	Max.	Min.	Prec.
Feb. 16	70	42	0.00
Feb. 17	69	33	0.00
Feb. 18	66	42	T
Feb. 19	64	32	0.33
Feb. 20	43	26	0.04
Feb. 21	44	29	0.00
Feb. 22	51	23	0.00

Total precipitation so far this year, 3.17 inches.

Porchlight Campaign Will Be Conducted For Fund Drive

Mrs. Marvin Marshall will serve as chairman of the local drive for Red Cross funds this year.

Quota for Hico has been set at $275, the amount subscribed by residents last year. Both the Hamilton County quota, which is $1,945, and the Hico quota are less than last year's goal.

A porchlight campaign will be conducted by Hico women at 6:30 p. m. Monday, March 7.

Mrs. Marshall also headed the drive last year. County chairman is Donad McKinney.

Workers are being contacted this week for the drive and a complete list will be carried in next week's paper.

In one of the world's worst disaster years of the last two decades, the American Red Cross in 1954 extended aid to 17 countries hit by catastrophe, Mrs. Marshall said.

"Through their contributions to the Red Cross," Mrs. Marshall said, "the American people made possible a 60-ton shipment of food to the hurricane-stricken population of Haiti as well as medicines to prevent the spread of disease there.

"They sent bedding and medical supplies to Pakistan and India after last summer's serious floods, and tents and food to Greece after an earthquake last May.

"Students in American schools, through the Junior Red Cross, sent children's clothing to India and Pakistan, vitamins to Lebanon after an explosion and fire seriously injured several hundred children, and shoes and blanket to children affected by the Austrian floods."

"Our supplies always go to the nationay Red Cross Society for distribution," Mrs. Marshall said. "The League acts as disaster coordinator, procuring materials for the stricken countries from other Red Cross societies, including our own, able to give help.

"Throughout the world, wherever there are U. S. military units, the Armed Forces assist us in transportation of disaster supplies. Last year, the Air Force and Navy helped us get needed supplies to countries in the Caribbean, in Europe and in Asia."

Wacoan Held for Burglary at Hico and Other Nearby Towns

Valley Mills, Feb. 17.—A complaint charging burglary at the McNeill Drug Store in Valley Mills was filed against Sam Boss, 21, of Waco in Ford Forson's justice court here Thursday.

About $100 in silver and $75 in narcotics were taken in the McNeill burglary Wednesday night. In other burglaries Wednesday night $15 was taken from the High School at Meridian and schools at Hico and Clifton were entered, but nothing was reported missing.

Boss was arrested Thursday when Sheriff Clark Royal spotted a broken-down car on the Waco highway four miles east of Valley Mills. He called Ranger J. L. Rogers of Waco and the two men found money sacks and other items taken from the drug store in Valley Mills in the car.

The officers hid from the highway, kept a watch on the car, and two men came to it about 7 a. m., Royal said.

After questioning he arrested Boss and is now looking for another.

Royal said the tools used in the drug store burglary were recovered. They were a tire tool and a home-made device resembling a long screwdriver, Royal said.

The sheriff said marks on doors at Clifton and Meridian indicated the same tools were used at those places.

Chamber of Commerce Will Sponsor Athletic Banquet

Meeting in regular monthly session Friday noon at Loudermilk Cafe, the Hico Chamber of Commerce voted to sponsor the annual banquet for members of Hico High School football team.

It was voted to make the affair an Athletic Banquet, to include both boys and girls of the basketball team, and also the football squad. In the past it has been held only for the football team.

Dates for the banquet will be announced at a later date, when a suitable speaker can be obtained.

O. C. Cook, Truman E. Roberts, and M. I. Knudson compose the committee on preparations.

Chamber President D. E. Bulloch Jr. reported on the Registered Breeders Show, which has been held in Hico the past two years. Hico will again have an opportunity of securing the show.

There was also some discussion on the possibility of making the Breeders Show a three-county affair, to include Hamilton, Erath and Bosque Counties.

The body will again sponsor the closing date cards. They were authorized printed and will be distributed shortly.

Several other items of business were disposed of before the meeting adjourned.

DANCE

IT'S WESTERN SWING AT ITS BEST!

Western Troubadours

MERIDIAN, SATURDAY, FEB. 26

SKATING RINK

Good Luck Helps . .

but your best bet is to plant GOOD seeds!

Get Blue Tag Brand at good Feed and Seed Stores

BLUE TAG SEEDS

48 years of quality

TERMINAL GRAIN CO.

FORT WORTH, TEXAS

THE THIRTEENTH MOVE

By William L. Roper

From the day when he first mushed into Fort Yukon during a howling snowstorm, Jake McGowan had challenged the checker playing supremacy of old Pop Fulbright, manager of the Lone Wolf Trading Exchange. As the long winter night settled down on the Arctic Circle and the luminous streamers of the Aurora Borealis flashed vividly across the northern sky, their checker tournament became a subject of keen sporting interest to the loafers hunched around the big stove. But neither Jake nor Pop would engage in the betting.

"Betting spoils the fun," Pop would say, and Jake would nod in good natured agreement.

Occasionally as they played, Pop would confide broken bits of his dream to the tall, dark McGowan. When it opened up in the Spring, Pop was planning to go Outside. He had a cache of furs and a bag of gold dust, which would more than pay his passage to Seattle and from there to his old home in the Ozarks.

When Pop talked of going Outside, he relaxed in his playing, and Jake began beating him more frequently.

"It's that danged thirteenth move in the Old Fourteenth game that gets me," Pop explained. "But the Old Fourteenth is still my favorite."

Then one dark morning when the Aurora Borealis wavered mysteriously in the sky, McGowan vanished. His dogs and sled were missing, and so were Pop's fur cache and gold dust. A fresh snow covered his trail.

It took considerable urging and nagging by the boys to get Pop to report his loss to the police.

Old Pop took it pretty hard. He brooded and for a time gave up his major interest in life—checker playing. What hurt him even more than the loss of his treasure and his broken dream of going Outside was the disappointment in human nature. When he mentioned Jake, it was in the way one might refer to a dead friend.

"Jake never cheated at checkers," Pop would say. "And he was particularly good at that tricky thirteenth move in the Old Fourteenth."

Pop's gray hair became snow white and he complained of the bitter cold, but he no longer spoke of going Outside. He did ask a few questions about the States, when a detachment of Air Force engineers arrived to make a survey for a military base north of Fort Yukon. Listening to them talk, Pop shook his head sadly.

"Guess I'll never make it," he said.

A year passed. And near the end of another dismal Arctic night, a stranger mushed in from the north with a dog sled loaded with furs. He strode into the exchange, shaking the snow from his fur coat. He resembled Jake McGowan, but when he drew the fur back from the lower part of his face, you could see the difference. He was clean shaven, and there was a livid scar across his right cheek. The nose, too, was flatter, broader than Jake's had been. It looked as though it might have been crushed by a terrific blow.

"Heard there was a checker player here," he announced jovially. "So I mushed in for a few games."

In a short time he and Pop were bent over the checker board behind the big stove. They played Pop's favorite game, "The Old Fourteenth."

Halfway through the game, Pop said, "Excuse me 'til I get a drink of water."

When he returned from the water jar in the corner, he held an old forty-five in his right hand.

"Okay, Jake," he said. "You've changed your features, but you ain't changed your game. You're the only feller I ever knowed who played that tricky thirteenth move in the Old Fourteenth. Don't move, 'til the boys fetch the lawmen."

FUTURE FARMERS . . . Pres. Eisenhower meets with national officers of Future Farmers of America: Philip Brouillette, Richford, Va.; W. Jay Wright, Alamo, Nev.; Robt. Futrelle, Mt. Olive, N. C.; Pres. Wm. Gunter, Live Oak, Fla.; Lowell Gisselbeck, Watertown, S. D., and Chas. Anken, Holland Patent, N. Y.

The Mirror

PUBLISHED WEEKLY BY THE STUDENTS OF HICO HIGH SCHOOL

Editor ..... Kay Jernigan
Asst. Editor ..... Nancy Stephens

SPOTLIGHT

Monday night seems to be the dullest night of the week around Hico. I never can find anyone, so I have decided that the week-ends must be getting too much for these couples.

Tuesday night the Hico boys played Kopperl and the girls played. I was sorry the boys lost but they won second in the district just the same. The girls beat Iredell to win a spot in the play-off for district. We all wish them luck this week. The couples at the game were Jean R. and Donald M., Bonnie P. and Ronald Mc., Quata L. and Jack Bishop, Reggie E. and Buddy T., Julia H. and Ronald M. After the games I saw Linda Mc. and Raymond L., Sandra A. and Jack N.

In Stephenville Wednesday night I saw some Hico boys and also two Hico girls. Girls, who were you looking for?

Thursday night I saw the Juniors having play practice. Afterwards I saw Nancy S. and ?? (a Morgan boy), but I couldn't find out what his name was.

My beam focused on the Firemen's Hall Friday night to find a big dance. If there isn't a ball game, there is always a dance. Couples at the dance were Linda Mc. and Jack N., Julia H. and Ronald M. Riding around I saw Peggy A. and Jerry M. and Bonnie J. and Dale W.

Later I saw a car load of kids running up to porches with kind of long objetts. I wonder what it was? What were you doing B. B., acting like "Ole Santa?"

Also Friday night I saw four Hico girls in a Plymouth going out the Dublin highway. Did you find things interesting in Dublin or did you keep going? Maybe one of the girls was interested in something up that way.

Saturday night I started early so I could find everybody and I sure had to be on the beam at that. In Stephenville I found Linda Mc. and Raymond L., Jerry N. and Jean D., Duckie W. and Peggy? I saw Jack Noble too, but I wasn't sure about the girl. Jack were you with a girl? Who was it? Also in Stephenville I saw Deborah P. and John H., Monette S. and Shorty D.

In Hico I saw Reggie E. and Buddy T., Jean R. and Donald M., Peggy E. and Doyle O., Linda C. and Bobby S., Julia H. and Ronald M., Phyllis J. and Sonny C.

I saw a big smile on Betty Booth's face. It couldn't have been because a certain Air Force boy came home could it?

I happened to be driving out the Stephenville highway Saturday night and I saw a certain boy walking to town. You didn't have car trouble did you? Those Power-Glide Chevrolets sure can cause a lot of trouble. Those four miles to town must have been a long walk, but those two hours sitting in the car could have been worse for the other party concerned.

I kept seeing Harold Prater in town with a big frown on his face during the week-end. I found out that "Mrs." Prater was in the hospital. I guess that could have been the trobule.

Sunday night I saw a lot of Hico boys at the show in Stephenville, but the only couple I could find was Monette S. and Shorty D. Since I couldn't any more couples I turned off my spotlight and went home after a busy week.

— H H S —

CARNIVAL MONEY SPENT FOR VARIOUS PURPOSES

Each teacher was alloted $23 to be spent for their individual rooms. Some of the teachers haven't spent all of their money but some of the ways the money was spent are:

First Grade—Counting frame, playground equipment.

Second Grade—Two music albums and horizontal ladder.

Third Grade—Flo Master Pen and Ink, magnifying glass, stapler, scotch tape, bookkote, horizontal ladder.

Fourth Grade—Stapler and staples, tape dispenser and tape, library record and repair kit, flash cards, dial clock, book of poetry, art paper and paint.

Fifth Grade—Records, volleyball, bat, baseball, permanent clay.

Sixth Grade—Album of records to go with the textbook, "An Anthology of American Poetry," by Kreymborg, softball and basketball.

Seventh Grade—Baseballs, volleyballs, bats, soft ball masks.

Eighth Grade—Basketball, volleyball, softball masks.

The sixth, seventh and eighth grades combined their money to buy basketbal, volleyball and soft ball equipment.

— H H S —

WOOD CARVING

Wood carving by the fifth grade pupils of Hico Elementary School will be on exhibit during the Texas Education Week.

This is an ancient Japanese art which is much practiced in Germany and England today. The picture is drawn on a piece of white pine. Then the background is carved out with wood carving tools. Water colors have been used to paint the designs. Last, a coat of clear varnish is applied to seal in the color.

— H H S —

F. H. A. NEWS

The Hico Chapter of F. H. A. has been chosen as sale distributor for the Clear Vision Eye Glass cleaners for this area. This is a quality product guaranteed to keep glasses from frosting or clouding under all conditions if used regularly.

All money desived from the sale of these items will go toward chapter expenses or for improvement of the Homemaking cottage.

DO IT . . . . . YOURSELF!

New room beauty in a few hours with SPRED SATIN

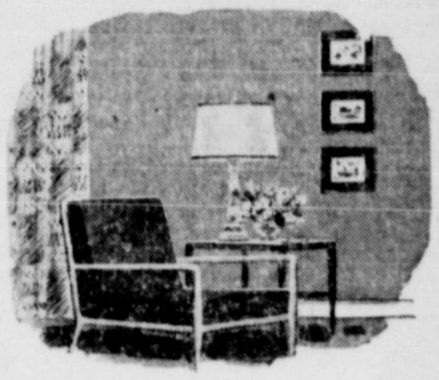

- Goes on in half the time
- Dries in 20 min.
- No brush marks
- No offensive odor
- Guaranteed washable

Perfect decorating results every time!

Paint with SPRED SATIN as you like, faster, easier, effortlessly. Start or stop any place. Laps won't show.

SPRED SATIN is the 100% latex base Wonder Paint. You can paint a room in a few hours. Choose from 180 beautiful colors — pastels to modern deep shades. Come in! See the beautiful SPRED SATIN colors.

BLAIR'S

Hardware & Sporting Goods

America's Future Depends on Today's Training of Our

Future Farmers

Governor Allan Shivers has said that our State's future progress and prosperity depend to a great extent on agriculture and therefore on the young people who are studying agricultural education in Texas' public schools and who are members of the Future Farmers of Texas.

Our Sincere Congratulations to the Local Chapter

We salute the leaders and the members of the Hico Chapter of Future Farmers, and we want you to know that this bank is vitally interested in the work you are doing. Our nation needs more new farmers and we feel that tomorrow's farm leaders will come from the ranks of today's Future Farmers of America.

FEBRUARY 20-27 — FUTURE FARMERS WEEK

The First National Bank

— MEMBER F.I.D.C. —

PHONE 145 HICO, TEX.

WARNING!

To Car Owners

EVERY MOTOR VEHICLE using Texas Highways MUST BE SAFETY INSPECTED BEFORE—

The Deadline, APRIL 15th

Why Not Come in NOW Before the Mad Last Minute Rush, While We Have More Time to Give You Good Service? The Quicker You Get the Job Done, the Better it Will be For All of us. WE ARE YOUR OFFICIAL —

Inspection Station No. 2730

At Our Station You Will Find Instant, Courteous Service to Supply You With

Good Gulf Gasoline and Motor Oil

REMEMBER—WASHING AND LUBRICATION ARE A SPECIALTY WITH US.

L. J. CHANEY

GULF SERVICE STATION AND REPAIR SHOP

REVERE RIDES AGAIN . . . Gathering funds to rebuild Boston's storm-wrecked Old North Church. San Francisco members of Lantern League gaze at historic church's 214-year-old weather vane.

CARLTON

— By —
Mrs. Fred Geye

Mrs. W. H. Vick received a message Sunday morning that her brother, P. W. Jones had passed away in Quanah from a heart attack. Mrs. Vick was unable to attend the funeral, held in Quanah Tuesday morning.

Mrs. Lilla Byrd returned home Friday after a five-week visit in Pearsall with her son and daughter, Cecil Byrd and family and Mrs. Beryl Cozby and family.

Week-end visitors with their parents, Mr. and Mrs. Mack Ellison were Mr. and Mrs. Frank Ellison and Twila of Crosbyton, Mr. and Mrs. Donald Ellison, Wendel and Judy Kay of Lubbock, Mr. and Mrs. Henry Ellison, Sandra and Kathy of Purves and Mr. and Mrs. Eddie Welch of Dublin.

Mrs. Ernest Turney and daughter, Mrs. Bill Johnson and two daughters of Purves visited Thursday afternoon with her sister, Mrs. Milton Whitehead.

Mr. and Mrs. Raymond Upham of Midland visited Tuesday and Wednesday with his father and wife, Mr. and Mrs. D. W. Upham.

Woody Wilson of Stephenville was a visitor Sunday afternoon with his mother, Mrs. Norma Wilson.

Mr. and Mrs. Fred Geye returned home Saturday from Dublin where they visited 6 weeks with their daughter, Mrs. Paul Warren and family.

Week-end visitors with Mr. and Mrs. Cecil Mercer and Patsy were her parents, Mr. and Mrs. Tom Wagley of Abilene, her grandparents, Mr. and Mrs. W. H. Wagby, a great-aunt, Mrs. Dick Hail, an aunt, Mrs. Monette Field of Dallas.

Mrs. Bill Brown of Waco and her son, Lee Charles McKnight, recently returned from 8 months service in Korea spent the week end with her parents, Mr. and Mrs. Watt Sharp Sr.

Mr. and Mrs. Hobdy Thompson visited in Walnut Springs with her sister and husband, Mr. and Mrs. Leo Finley.

Cpl. Fern Gene Jordan returned home Friday from Korea where he served 17 months. His parents, Mr. and Mrs. Fern Jordan and Gary Keith met him in El Paso where he received his discharge from the Army.

Miss Mary Helen Walton, formerly of Carlton, now of Guthrie and a student in Howard Payne College, Brownwood, was a guest Sunday in the Fern Jordan home. Other guests were Mrs. Jordan's sister and husband, Mr. and Mrs. Joe Cummings of Valley Mills.

Mr. and Mrs. Bill Powers and son Brent of Valley Mills visited Sunday afternoon with Mr. and Mrs. Dow Self and sons.

Mr. and Mrs. Don Williams and children, Donna Kaye, Gary Keith and Martha Jo of La Marque visited over the week end with his sister, Mrs. Jessie Nelson.

Lt. and Mrs. H. D. Rodgers of San Marcos and her mother, Mrs. James Bone of Stephenville spent Thursday night with Mrs. Bone's mother and sister, Mrs. S. C. Railsback and Mrs. Doyle Partain.

W. A. Proctor spent the week end in Electra with his brother and wife, Mr. and Mrs. John Proctor.

Mr. and Mrs. Frank Ellison and Twila of Crosbyton and Mr. and Mrs. Loys Landes and children, Ronnie, Brenda, Larry and Gary of Duffau were week end visitors with their parents, Mr. and Mrs. Milton Whitehead.

Mr. and Mrs. Glen Cox of Fort Worth, formerly of Carlton, came by Saturday to visit her parents, Mr. and Mrs. Art Ward. They had been to El Paso with their son, Bob Cox, who left by plane from El Paso for duty in Alaska.

Mrs. Dow Self accompanied Mrs. Nina Jones and Mrs. Bert Wood of Hamilton and Mrs. Fannie Lee Sthrathdee of Waco to Fort Worth Friday night where they attended a meeting of Tarrant Chapter No. 8, O. E. S., held in the Shriners Temple, honoring Mrs. Lois Burnett, Associate Grand Matron of the Grand Chapter of Texas.

Visitors Sunday with Mrs. J. H. Tull and Mrs. Lillie Anderson were Dr. Raymond Tull and family of Abilene, Mr. and Mrs. Neal Gerreald of Gustin, Mr. and Mrs. E. A. Blanchard of Stephenville. Mrs. Tull and Mrs. Anderson accompanied her son to Abilene Sunday afternoon for a visit.

Mr. and Mrs. Jack Griffin and Ginger Sue spent the week end in Waco with his mother, Mrs. Alice Griffin and Butch.

Dinner guests Thursday night at Duffau in the Loys Landes home were her sister and husband, Mr. and Mrs. Dan Kunkel Jr., Mrs. Dan Kunkel Sr., Mr. and Mrs. Tabo Fabinke and Mr. and Mrs. Milton Whitehead.

Mr. and Mrs. Reginald Thetford and Larry of Fort Worth were Sunday visitors with his parents, Mr. and Mrs. Fay Thetford.

Jess Reeves was in Austin Thursday attending a school on Income Tax and Social Security.

Mrs. Charley Proffitt is visiting in New Orleans with her daughter and husband, Lt. and Mrs. Laymon Smith and sons, Michael and Gary.

DUFFAU CHURCH OF CHRIST
Sunday—
10:00 a. m. Bible Study.
11:00 a. m. Worship & Communion.
1:00 p. m. Herald of Truth, WBAP.
6:30 p. m. Young People's Class.
7:00 p. m. Evening Worship.
Preaching by Bro. Paul Ernhart.
Wednesday—
7:30 p. m. Mid-week Class.

CLAIRETTE

— By —
Mrs. Lucile Mayfield

February 20-27 is National Sew and Save Week. Now is a good time for farm women to catch up with some of their Spring sewing (if they are lucky enough to have something to sew) before the busy days for gardening and yard work arrives.

About three-eighths of an inch of rain fell here Saturday morning and on Sunday morning there was spots of sleet here and there, windy and cold. The cold wave hit here Saturday morning. By Sunday noon the clouds had disappeared.

Sgt. and Mrs. Dal Wheeler and Richard Lee of Killeen were recent visitors in her parents home, Mr. and Mrs. Birl Havens.

Mr. and Mrs. Jon Apling of Levelland visited Mr. and Mrs. B. J. Pruett Friday.

Albert Cook of Fort Worth is visiting a few days with his mother, Mrs. Mollie Cook.

Mr. and Mrs. Vance Wadlington of Brownwood visited a couple of days with Mr. and Mrs. Rob Sherrard.

Mr. and Mrs. Morgan Martin went to Fort Worth Friday to visit their children a few days.

John Noland went to Fort Worth one day recently to have the remainder of his teeth pulled. Mrs. Truman Noland and children returned home with him to spend the week end.

Mr. and Mrs. Alton Partain and children of Georgetown visited relatives over the week end.

Mrs. Flora Haley and Mrs. Lucile Mayfield, both roommothers, went to Hico Monday afternoon to help out with the Valentine parties at school.

The Home Demonstration Club met Friday afternoon with Mrs. Nelda Bratten.

Mrs. Zena Havens, Mrs. Reba Carter, Mrs. Flora Haley and Mrs. Lucile Mayfield attended the Order of the Eastern Star meeting in Hico Thursday night. Mrs. Havens and Mrs. Carter furnished and served the refreshments to all those present. Mrs. Havens and Mrs. Carter also presented a large birthday cake to Mrs. Aften Aycock, secretary of the chapter, and the chapter presented her material for a dress for her birthday gift. Then the group sang "Happy Birthday" to Mrs. Aycock. She was 75 years old on Feb. 14.

Mr and Mrs. Jess Davis of Amherst visited Mr. and Mrs. Lee Marshall the past week end. The Davis were neighbors of Mr. and Mrs. Marshall while living at Amherst.

Make Johnson of Hico visited Monday night with Mr. and Mrs. C. D. Richbourg.

Several Home Demonstration Club members attended the meeting at Stephenville Wednesday afternoon.

John Alexander visited his sister, Mrs. Mae McChristial of Stephenville Wednesday afternoon.

Recent visitors in the C. D. Richbourg home were Mr. and Mrs. J. L. Lary of Weatherford, Mrs. Doc Finley and Mrs. Ennis Fine of Carlton.

This is Texas week for Readers Digest special prices. Why not send it to your friends and relatives for birthday, wedding or anniversary gifts. Also can take care of any special offer you might receive on other magazine. Last, but not least, we can take your subscription to the Hico News Review. It makes a nice gift. Anyone who wishes to send a year's subscription to friends or relatives for gifts, the NR will send out a card to that person acknowledging your gift. If interested contact this writer. I am authorized to take care of your subscription.

Mr. and Mrs. Fieldon Haley and children, Granny Hoskins and son Norman of Sikeston, Mo., visited Sunday with Mr. and Mrs. Butch Greater and baby.

Mr. and Mrs. Buster Roberson and son of Granbury and Mr. and Mrs. Wesley Roberson and son of Fort Worth visited in the Herman Roberson home over the week end.

Mr. and Mrs. Arthur Auvermann received a telegram Monday morning from Pensacola, Fla. informing them of the birth of a new grandson, James Lewis, weight 7 pounds and 8 ounces was born Feb. 20 to Mr. and Mrs. Arthur Auvermann Jr. of Pensacola. The other grandparent is Mrs. Bertha Snelling of Gainesville. She is in Pensacola taking care of the mother and young son. This is the Auvermann's second son and second child.

Miss Ella Cornelison of Stephenville spent the week end with Miss Mary Sherrard.

Flex Woodard and family of Kerrville is visiting Ike Salmon.

Mrs. John Burnette of Chillicothe came in Sunday night to visit her mother, Mrs. Mollie Cook.

BUDDIES . . . These two simian pals aren't mourning for a departed relative—they're just huddling together to keep warm in zoo at Dusseldorf, Germany.

NOTICE

Interest on consumer's deposit at the rate required by law has been accrued and set aside for payment.

Customers, who so desire, may secure payment of such interest upon presenting their deposit receipt at Cleburne office, or if this is not convenient, by mailing their receipt to the Company. Receipt will be returned with remittance for the interest.

LONE STAR GAS COMPANY

Automatic Gas Dryers

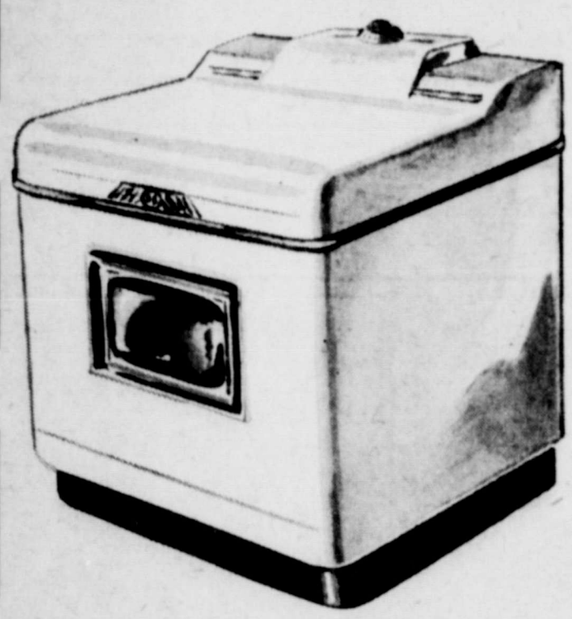

Save You Weeks Of Time Each Year!

You save weeks of time with a Gas dryer because you don't set aside a day or even a half-day for washday! Do a load a day while you fix dinner . . . clean . . . or spend the afternoon out!

Cut out a third of your ironing . . . save time on the rest, too! With a Gas dryer you don't have to iron sheets, towels, pillowcases, chenille, corduroy, denim, flannel, or "miracle fabrics" . . . they're fluffed-dry for the softest wash ever. Many other fabrics need only a light touch to be ready to wear!

No sunfading, wind-whipping, either! Automatic Gas dryers are easy on your clothes!

See your Gas appliance dealer or Lone Star Gas Company for the most convenient washes you've ever known!

Have plenty of rust-free hot water! Get correct size for your family's needs.

Gas heats water 3 times faster!

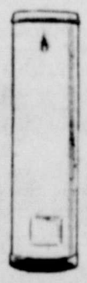

Gas Appliance Dealers
Lone Star Gas Company

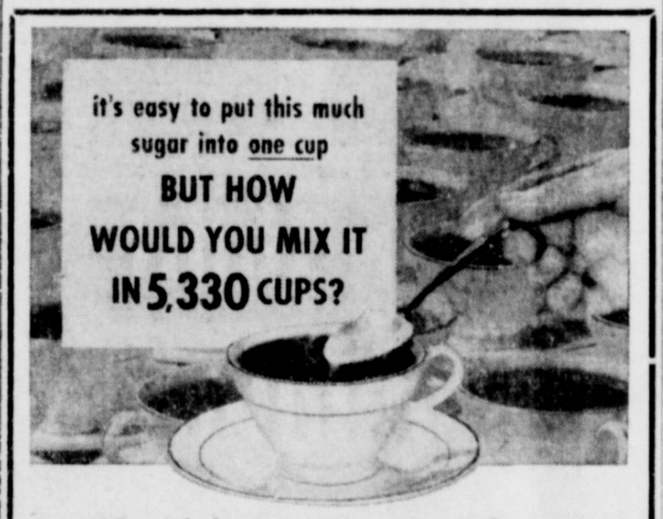

a problem of the same proportion is facing most feed companies in mixing about 1/3 oz. of stilbestrol into one ton of cattle feed

The Food and Drug Administration in its approval for use of stilbestrol has set about ⅓ oz. per ton as the right amount for this powerful growth stimulant. That means it is added in the proportion of only 1 part to 90,800 parts. It must be mixed so that cattle get just the right amount . . . too little stilbestrol in their ration won't produce maximum gains . . . too much in their ration can prove toxic. Yes, it is a big mixing problem for most feed companies—but not for Purina, with its exclusive Micro-Mixing process.

MICRO-MIXING is accurate to the 1/10,000,000 part!

Modern mixing equipment plus the technical skill of Purina engineers, laboratory technicians, and mill employees makes such a mixing job routine for Purina. Purina's Micro-Mixing is a quality control process that assures you every bite is mixed just right. Every animal gets its fair share when you feed Purina Steer Fatena or Beef Chow with stilbestrol added. That means that you go to market with a much more even bunch of cattle.

NOW AVAILABLE at your Purina Dealer's— Steer Fatena and Beef Chow with stilbestrol, MICRO-MIXED— every bite mixed just right.

Hico Feed & Hatchery

PHONE 244 — HICO, TEXAS

All Mother Does Is Turn the Tap. Her DEARBORN Never Takes a Nap.

Dearborn®

One of the most honored names in American Industry . . .

NOW brings you fine, Dependable, Automatic Gas Water Heaters.

Come by and let us Show You the Complete Line.

EASY TERMS CAN BE ARRANGED IF DESIRED

Barnes & McCullough

"EVERYTHING TO BUILD ANYTHING"

PHONE 42 HICO, TEX.

Hico News Review

PUBLISHED EVERY FRIDAY
IN HICO, TEXAS

ERNEST V. MEADOR and
BETTE J. MEADOR
Owners and Publishers

Entered as second-class matter May 10, 1907, at the post office at Hico, Texas, under the Act of Congress of March 3, 1879.

SUBSCRIPTION PRICES

In Hico trade territory—
One Year $1.50
Six Months 85c Three Months 45c

Outside Hamilton, Bosque, Comanche and Erath Counties—
One Year $2.00 Six Months $1.10
Three Months 60c

All subscriptions payable CASH IN ADVANCE. Paper will be discontinued when time expires.

Notices of church entertainments where a charge of admission is made, obituaries, cards of thanks, resolutions of respect, and all matter not news, will be charged for at the regular rates.

Any erroneous reflection on the character, reputation or standing of any person or firm appearing in these columns will be gladly and promptly corrected upon calling attention of the management to the article in question.

Hico, Texas, Friday, Feb. 25, 1955.

HABEAS CORPUS

Produce the body!

That in effect is what a writ of "habeas corpus" demands of a sheriff or jailor. That means: Bring the prisoner to court on a valid charge or turn him loose.

Habeaus corpus has long been a standby of the "who-done-it" writer, but it has been a standby for us and our liberties for a much longer time.

In old times, the king or tyrant could jail you on a whim, with no chance of a day in court. No one dared to question him.

In 1215 the English barons had taken all they could from King John. They demanded his written guarantee of their rights—the Magna Carta. Among their rights, they wanted the right to a day in court.

The English Petition of Rights asked for habeas corpus in 1628. It said, "no man should be put in jail or held without cause shown to which he may answer according to law."

The Habeas Corpus Act became law 31 years later.

Our national Constitution says that "the privilege of the writ of habeas corpus shall not be suspended, unless when in cases of rebellion or invasion the public safety may require it."

Let's see how habeas corpus works.

Suppose a policeman arrests and puts you in jail. You have the right to be brought to court for a hearing. In court the judge should tell you of the charges against you and your rights to counsel and a fair trial.

But what if you don't get a hearing—in a reasonable time? Then somebody is unlawfully taking away your freedom. Consequently, your lawyer may go into court and get a writ of habeas corpus on your behalf.

The writ commands your jailor to "produce the body." Your jailor must show that he holds you lawfully or turn you loose. In court, the judge looks into the charges against you. He may hear witnesses. If he cannot find that you are held lawfully, he will order you turned loose. If he finds cause, you then can ask for reasonable bail.

• • •

(This column, based on Texas law, is written to inform—not to advise. No person should ever apply or interpret any law without the aid of an attorney who knows the facts, because the facts may change the application of the law.)

HEADS ATOM TALKS . . . Prof. Walter G. Whitman of Massachusetts Institute of Technology, who directed experiments on nuclear power for aircraft, will be secretary general for UN "atoms for peace" conference in Geneva in August.

State Capitol NEWS

By VERN SANFORD
Texas Press Association

Austin, Feb. 22.—Veterans land sale scandals overshadowed lawmaking in both branches of the Legislature for another week.

Investigations spread still wider. Involved were three departments of the state, both chambers of the Legislatue, grand juries of Travis, Bexar and DeWitt counties, and probably others.

More of the approximately 80 "block deals" were brought before investigators.

Mike Rowan, a former executive secretary of the Veterans Land Board, testified that several legislators had exerted "unusual influence" to push veterans' applications through.

He named Senators Doyle Willis of Fort Worth and Warren McDonald of Tyler and Representative Douglas Bergman of Dallas. Rowan said it was "unfair" but he couldn't remember names of the others.

Dennis Wallace, longtime chief clerk of the land office, reported that his name had been "signed" by someone else, to minutes of the Veterans' Land Board.

So far Atty. Gen. Shepperd has filed nine suits for forfeiture of block sales and recovery of a total of $1,539,505 to the state.

Tax Slow Down.

With land sales taking legislative precedence, taxes, the Legislature's big problem, have taken a back seat.

Rep. Jerry Sadler sharply reminded the House revenue and taxation committee that the session was one-third over and no revenue bills had been reviewed or acted upon. He demanded an "immediate" hearing on his bill for a $3.30 per barrel hike on beer tax.

Rep. Charles J. Kirkham of Cleburne offered a new tax plan—a "road use" tax, as a substitute for the administration's two-cent gasoline tax hike proposal. So far the gas tax hasn't been heard by committee.

Kirkham's plan would levy a $5 fee on commercial motor vehicles, plus a graduated tax scale based on gross weight, ranging from six mills to 22 mills, all estimated revenue to go to highway purposes.

Insurance Clean-Up.

Final passage of the first major bill to "clean up the insurance mess" was voted by the House. Control of the stock and securities of insurance companies, under the bill, will go to the Board of Insurance Commissioners.

This bill is in for a fight in the Senate where a counter measure would give insurance stock supervision to the securities division of the Secretary of State's office. The Senate bill has been heard and parked in sub-committee.

Water Bills, Too.

Favorable report has been given by a Senate committee to the administration's $100 million state bond issue plan for aid to water districts. Rival measures for the same amount of bonds have been put in House sub-committee.

Passed by he Senate were two of the water bills, regulating pollution from oil wells, and requiring reports to the state by water districts.

Advertising and Newspaper.

Representative Vernon E. Smith of Fort Worth introduced a bill specifically prohibiting the Board of Examiners in Optometry from making any regulations restricting optometrists' advertising.

Attorney General Shepperd had previously ruled void, such an order made by the board but rescinded.

Rep. E. "Kika" de la Garza of Mission introduced a bill to prohibit any court, grand jury or legislative committee from attempting to compel a newspaper or press service employee from revealing th source of his information.

Rudder Honored.

Newly appointed Land Commissioner J. Earl Rudder received honors this week. He has been promoted from colonel to brigadier general in the U. S. Army Reserves.

He also received appointment to a commission to revisit the Normandy Invasion Beachhead, where he made part of his outstanding military record in the Invasion.

Sidelights.

Explunged from Senate records was a resolution by Sen. Kilmer Corbin calling for the retirement of Maurice Aces, chief executive aide to Go. Allan Shives. Only Corbin voted for it. . . . Rep. J. O. Gillham's bill to double college fees was parked in sub-committee, after much discussion in which a large representation of students from the University of Texas took part. . . . Sen. George Parkhouse's labor bill, to prohibit payment of unemployment benefits to workers in an integrated industry was favorably reported by the state affairs committee. The bill is based principally on a case in which Texas Ford Motor Co. employees were idled because of a strike in the East. . . . Offices of the federal district attorney for West Texas are being moved from Austin to San Antonio. San Antonian Russell Wine has succeeded Charles F. Herring of Austin as U. S. district attorney.

All told there are more than 225 warships in the destroyer category now on active service in the U. S. Navy.

Texas Viewpoint In Washington

By PRICE DANIEL
U. S. Senator

During the past week the Texas State Society had one of the outstanding social events of the year—an old-fashioned chili supper. Held at the National Press Club, it was well attended by most of the Texans in Washington.

The Mexican dishes were furnished by Mr. Fred Catterall of Austin. As you can imagine, Mexican food is one of the favorites of Texans here, and there are not many places where it is prepared to the style and taste of the Mexican restaurants at home.

The Texas State Society has 902 members. Anyone who has been a resident of Texas but who now works or resides in Washington is eligible for membership. It is the largest State society in Washington and the only one in which President and Mrs. Eisenhower have membership and have actually attended.

Robert B. Anderson.

Each week this column will refer to one of the many outstanding Texans serving in Washington. This week we compliment the job being done by Deputy Secretary of Defense Robert B. Anderson of Vernon.

Bob Anderson was appointed as Secretary of the Navy in 1953. In that position and in his present assignment he has made a great impression upon Washington officialdom, especially upon the President himself. President Eisenhower rates Anderson as one of the top men in his administration. We have heard the President say that Anderson has the ability to serve well in any office in the land, including that of the Presidency itself. On the Democratic side, we have heard Speaker Sam Rayburn pay similar tribute to Anderson. Do not be surprised if the name of Bob Anderson should become prominent in speculation about a successor to President Eisenhower.

Wool Growers Meet.

R. W. Hodge of Del Rio, President of the Texas Sheep and Goat Raisers Association, and former State Senator Penrose Metcalfe of San Angelo, attended two meetings here this past week in behalf of wool growers.

Joining other representatives of wool growers from other states, at one meeting they urged that the Defense Department use the present wool stockpile for manufacture of uniforms and blankets. At the other they appeared at a Department of Agriculture hearing on assignment of wool incentive payments.

Cotton Allotments.

The Agriculture Committee in the House of Representatves has reported a bill to help alleviate the cotton acreage allotment situation. It provides for a 3 per cent increase in cotton allotments to be used in each State, first to assist the smaller farmers by bringing them up to 5 acres, and then in hardship cases where the allotments were reduced by more than 40 per cent of the 1954 acreage. This will mean, if passed in its present form, an additional 228,000 acres in Texas. The Senate Committee should act soon on several bills having a similar purpose, including our own bill on this subject.

The Fight Against Communists.

Ridding the country of Communists, fellow travelers and other subversives who would destroy our system of government is a problem which has occupied the time of many people in Washington.

In Congress last year, we coauthored a bill which for the first time outlawed the Communist Party. This year we introduced a resolution which made sure that the investigations of Communism and subversion would continue with vigor and diligence, including full disclosure of all facts about the Communist dentist, Peress, who was promoted and honorably discharged by the Army. This passed the Senate by a vote of 84 to 0.

This year, too, we were assigned to the Internal Security Committee, which has the job of investigating the subversive influences in our country. The final paragraph of this week's column is being written in the Internal Security Committeeroom where we are hearing evidence on the case of the confessed Communist, Harvey M. Matusow who, after testifying against other communists, has now said he was lying in his testimony. It happens that this man testified twice in Texas—once in El Paso, in a case against a Communist union leader, and once in Austin, during an investigation of unions by the Texas Industrial Commission. We fully intend to find out who is responsible for his change in testimony and his attempt now to embarrass those who have been fighting Communism in this country. More about this later.

There are more Navy personnel serving in destroyer-type vessels than in any other category.

Washington "As It Looks From Here"

OMAR BURLESON
Congressman
17th District

Washington, D. C., Feb. 22.—For twenty-one of the last twenty-four years the Federal Government has spent more than it took in. No family, and no government, can go on indefinitely spending more than it takes in without getting into serious trouble.

A careful study indicates that it may require a Constitutional Amendment to prevent the Federal Government from spending more than it takes in.

Of course, it would be dangerous not to provide for an exception for war and war preparation. Herein would lie the great trouble because the Government must prepare for war before one starts. In fact, it is the best guarantee that no war will occur. We have now reached the point that there will be no time to prepare as we had in World War I and II.

Nevertheless, it seems the day is here when some limitation by definite law should restrict the government's power to spend.

There is seemingly a continuing attitude on the part of all of us that the Federal Government has a bottomless barrel of money, and that as long as it comes from this source, it costs us nothing. Apparently we do not remember that the Government only has that which it takes from the people in taxes.

There continue various schemes for spending. The proposed health insurance plan is a good example. According to testimony of the so-called experts, the Administration's plan for the purchase of health insurance does not even purport to help those who cannot pay for insurnce. They say it will do nothing to lower the cost of health insurance, and no one can possibly estimate with any accuracy the cost of it. One thing for sure—it would place the government in the business of further regimenting.

Another scheme is the Federal aid proposed for schools. This has a great appeal. We all know that over the nation there exist some deplorable conditions in many schools. There are areas where by reason of military or defense installations, the Federal Government surely has some responsibility, along with local governments, in providing school facilities. The law already permits the Federal Government to assist in these situations, but it is now proposed that the Federal Government really go into the school business.

Our enthusiasm for all these things should cool somewhat by reminding ourselves that the Supreme Court of the United States has ruled that the Government has a right to control anything to which it contributes.

We will never have smaller Government in Washington, nor will the cost of it be reduced, until we all realize it is our own tax money which is being spent.

• • •

ATOMIC ENERGY—The Atomic Energy Commission reports that the nation's atomic energy program has cost 13.2 billion dollars since it began in World War II.

It also reports that the heavy increase in the mining of uranium has reached the stage that ore is being mined faster than it can be processed.

General Nathan F. Twining, Air Force Chief of Staff, says that although many difficult engineering problems remain unsolved, he believes that the advance made to date gives us the basic knowledge from which we can build an atomic-powered intercontinental bombing fleet.

Secretary of the Air Force Harold E. Talbott says it is "imperative" for this country to beat Russia in the race to develop intercontinental guided missiles with hydrogen warheads. Russia took over the entire German V-2 rocket installations, including many scientists, at Peenemunde, Germany, in 1945.

• • •

It has been said that ulcers are caused more from what is eating us than from what we eat.

Auto Dealers' Fight.

Authorized car dealers won the first round of a bitter fight with the "independents" or used car dealers. A senate committee voted a favorable report on Sen. Gus Strauss' bill to license all dealers. The bill also would prohibit sale of new cars by dealers not having agreements with manufacturers or distributors.

EDITORIAL—

During the month of March the American Red Cross will Conduct its annual campaign for members and funds in our town and throughout the country. At the same time, in an African jungle, one of the great men of our time will begin his 42nd year in a project of selfless devotion to mankind. Between these two seemingly unrelated events there is a connection, a strong one.

The man is Dr. Albert Schweitzer, physician, philospher, writer and Nobel Prize winner, who has devoted most of his 80 years to running a hospital for the inhabitants of a remote jungle community.

Dr. Schweitzer has developed a principle called Reverence for Life, a subject on which he was interviewed recently.

It is not enough, he said, to do one's daily job, support one's family, abide by the laws. "That's all very well," he said, "but you must do something more."

"You must give some time to your fellow man. Even if it's a little thing, do something for those who have need of help, something for which you get no pay but the privilege of doing it."

So great was Dr. Schweitzer's belief in this principle that he left his native Alsace to live out his life in a jungle. That principle brings us back to the Red Cross.

The Red Cross, in its essence, is merely the means by which all can give some help to those of our fellowmen who need it, who must have it. Through the Red Cross we can lighten the load of a tornado victim, help brighten the hours of a hospital patient, even save a life. In helping them, our own lives become more meaningful.

The Red Cross has long realized that fact and on it has been built the enduring, world-wide organization which serves us in so many ways. We can serve it, in turn, by joining during its March campaign for members and funds.

YOUR brain budget

1. The WAAC (Women's Army Auxiliary Corps) was established in (a) 1917; (b) 1942; (c) 1944.

2. Sound travels faster in (a) the air; (b) underwater; (c) in iron or steel.

3. Which state ranks highest in population: (a) Michigan; (b) Texas; (c) California.

ANSWERS

1. 1942.
2. Iron or steel.
3. California.

YES—*for just one dollar* . . . a "Truth Dollar" that fights Communism right in its own back yard—*behind* the Iron Curtain!

100 words of truth—that's what each dollar you give buys on Radio Free Europe. 100 words of truth beamed right through the Iron Curtain. Truth to smash Soviet lies, give hope and courage to the 70,000,000 enslaved people behind the Iron Curtain. Truth to stiffen their will to resist, to help keep the Kremlin off balance on its own home grounds.

What better way for you *personally* to do something about Communism?

How Radio Free Europe works

RFE has 29 powerful transmitters this side of the Iron Curtain. Day and night, seven days a week they reach the people of Poland, Czechoslovakia, Hungary, Romania, and Bulgaria. These broadcasts are by exiles in their native tongues.

The Communists use every means to drown out Radio Free Europe—every known device to jam RFE broadcasts, so far without success.

More transmitters needed now

More dollars are needed to get the truth to more people behind the Iron Curtain. Send in your "Truth Dollars" today—one for every member of your family—and fight Communism in its own back yard. Do it now.

***Support* Radio Free Europe**

Send your "Truth Dollars" to CRUSADE FOR FREEDOM c/o your Postmaster

Contributed in the Public Interest by

Hico News Review

Personals

Mrs. Edith Reed of Fort Worth is visiting this week with Mrs. O. E. Meador.

F. E. Cremean left last week for Foreman, Arkansas, to attend to business there.

Mrs. Ruth Roberts of Fort Worth is spending the week with her sister and family, Mr. and Mrs. Raymond Lowe and Mike.

Miss Denna Elaine Meador is spending two weeks with her grandparents, Mr. and Mrs. R. L. Dodd and Susan, in Lawn.

Mrs. Marion Barnett is in Fort Worth visiting her daughter and son-in-law, Mr. and Mrs. Earl Simpson, and new son, Gary Earl.

Mrs. A. H. Burden and Mrs. W. J. Risenhoover spent Tuesday and Wednesday in Dallas shopping for spring merchandise for the B. & R. Dept. Store.

Loads of new Spring Merchandise. Come in and make your Easter selections early and use our lay-away. B. & R. Department Store. 42-1tc.

Guests last week with Mrs. O. E. Meador were her daughters, Mrs. George Tabor of Dallas and Mrs. Stella Mendiola of San Antonio.

Mr. and Mrs. Bob Alexander and family of Irving spent the week end in Hico visiting his parents, Mr. and Mrs. Joe Alexander.

Bruce Slaughter, who is a student at Texas University in Austin, spent the week end with his parents, Mr. and Mrs. Elton Slaughter.

Mr. and Mrs. Fred Duncan of Irving spent the week end visiting her parents, Mr. and Mrs. Joe Alexander of Hico and his parents, Mr. and Mrs. Olga Duncan of Fairy.

Mrs. S. F. Battershell has returned from a two-week visit in Austin with her daughter, Mr. and Mrs. Jack Ard. While there they all visited in Houston with Mr. and Mrs. David Battershell.

Mark and Elaine Branam spent Monday and Tuesday with Mr. and Mrs. Simpson Johnson, while their parents, Bro. and Mrs. Lonnie Branam attended lectureship week at Abilene Christian College in Abilene.

Royal Jordan of Abilene, and Mr. and Mrs. J. D. Jordan of Hawley spent the week end in the home of the men's parents, Mr. and Mrs. A. J. Jordan. Mr. and Mrs. Frank Stidham of Fort Worth also visited in the Jordan home during the week end.

Mr. and Mrs. Billy Ellis of Fort Worth spent the week end with his parents, Mr. and Mrs. Rex Ellis. Mr. and Mrs. James Rainwater, also of Fort Worth, and three daughters were guests with her parents and James' parents, Mr. and Mrs. Fred Rainwater.

Week-end visitors in the home of Mr. and Mrs. Simpson Johnson were her sister and husband, Mr. and Mrs. L. J. McKinney of Lamesa and a niece, Nora J. Gleason of Lubbock. Mr. Johnson's brother and wife, Mr. and Mrs. Robert Johnson and a niece, Mr. and Mrs. Ed Branscum, all of Hamlin and Mr. Johnson's son, Conn Johnson and daughters, Betty Jane and Rita Faye of San Angelo.

CARD OF THANKS

We wish to express our thanks to the Hico Volunteer Fire Dept. for the prompt way they responded to our call Monday morning.

Mr. and Mrs. Sam Bass
Herman Rhodes.

C. C. Smith of Temple visited Saturday with his father, J. J. Smith.

Mr. and Mrs. Neil Price and Larry of Grand Prairie visited her parents, Mr. and Mrs. F. H. Simons during the week end.

J. B. Richbourg of Spur visited Wednesday with his brother and wife, Mr. and Mrs. J. W. Richbourg.

Loads of new Spring Merchandise. Come in and make your Easter selections early and use our lay-away. B. & R. Department Store. 42-1tc.

Fertilized Pastures Will Pay Big Dividends to Farmers and Ranchers

College Station, Feb. 23.—It's not uncommon for farmers to double pasture and meadow forage yields with fertilizer. The proper fertilizer on a pasture helps control plant mixtures, promotes balanced grazing and means more profits for producers.

More profits, how much? Every dollar spent for fertilizer returns $2 to $10 in increased production, depending upon the crop, rainfall and management, says E. M. Trew, extension pasture specialist.

Trew says more forage of better quality can be produced with less water if plenty of plant food is available. Water and plant nutrients are closely tied together, he explains. In recent tests at College Station, 22 inches of water were required to grow a ton of Coastal Bermuda hay. An application of 100 pounds of actual nitrogen an acre, however, cut the water requirement to only 13 inches.

Fertilizers help regulate plant mixtures in this way. In a grass-legume pasture, fast-growing legumes will likely dominate in soils low in nitrogen and high in minerals. Conversely, legumes will fade from pastures low in minerals, phosphate, lime or potash. Grass production in a grass-legume pasture can be substantially boosted with nitrogen.

Trew recommends that warm season permanent type pastures be treated during fall or winter at time of cultivation or renovation. These pastures, of such plants as Dallis and Bermudagrass, may also be fertilized in the early spring before summer plants emerge and start growth.

Later in the spring and summer if sufficient moisture is available another nitrogen application will boost plant growth and increase the plant protein content. He suggests 30 pounds actual nitrogen each time a pasture is grazed down.

Fertilize cool season pastures—such as fescue—in early fall before the growing season. Again, more nitrogen applied when the plants are grazed down may be profitable. Use 30 pounds actual nitrogen an acre if moisture conditions permit, he advises.

A mixed fertilizer put on before or at planting time is ideal for Sudangrass and other warm season supplemental grazing. Additional nitrogen can be used here too during the growing season when the grass is grazed close, that is, provided moisture is adequate.

For cool season pastures like oats and vetch, Trew recommends mixed fertilizers at planting if needed. He says that most small grains will benefit right now from a nitrogen top-dressing. This is especially so if the plants have a yellow to light green color.

How much and what kinds of fertilizer should you use? That's the $64 question says Trew, but a relatively simple one to answer. A soil test does the trick.

BLOOD GIVES LIFE . . . Mrs. Fague Springman of Washington, D. C., watches while daughter Pamela, 4, gets 115th pint of blood since birth with rare illness. American Red Cross supplied most of transfusions free.

Hico Review Club Wins Third Place In State Contest

The Hico Review Club was named a third-place winner in a state competition for outstanding federated club programs during the past year this week. The winning program, entered in Group 1, for individual clubs, was conducted by Mrs. S. E. Blair Sr. on Bible Day last year, and her subject was "The Bible As An Inspiration in Every Day Living." The club received a cash award and a letter of commendation from Mrs. Kelly McAdams, state chairman.

The club's entry in this year's competition will be a recent program on "Madame Pandit," which was presented by Mrs. L. J. Wood.

At a meeting at the home of Mrs. R. B. Jackson Thursday afternoon, members voted to raise the club's college scholarship fund to $200 and to name a representative to the youth recreation center committee.

A program on "Motion Picture Actresses" included talks by Mrs. Bernell Jernigan and Mrs. C. W. Boyd. Their subjects were Joan Crawford and Bette Davis.

The hostess served a salad plate to 18 members.

Following is a letter received by Mrs. W. M. Horsley, president, in regard to their prize-winning program:

Dear Mrs. Horsley:

The Club Program which you submitted from your Club, to the contest for Outstanding Club Papers has been adjudged as the third best Club Program submitted, in Group I for Individual Clubs, and given third place in our contest for this division.

The program was "The Bible As An Inspiration for Everyday Living (Ten Ways to Use the Bible.)"

This material has been carefully worked out, and I believe other Clubs would use it; it is truly "outstanding."

Therefore, it is my pleasure to present to you, here, my personal check in the amount of the third prize, $2.00, with my most sincere congratulations.

May I wish for you and your club the continued success which you so richly deserve.

Yours most sincerely,
INA MAY McADAMS,
State Chairman.

Mrs. John Haines Entertains Husband at Birthday Dinner

Mrs. John Haines entertained her husband with a birthday dinner last Sunday.

Those present to help Mr. Haines celebrate his birthday were: his sister and husband, Mr. and Mrs. F. A. Russ of Dallas, Mr. and Mrs. L. P. Perryman of Purmela, Mr. and Mrs. Herman White of Gatesville, Mr. and Mrs. O. L. Davis and daughters, Betty Lou and Nancy Lee. Also a daughter, Ruth of Fort Worth.

The table was beautifully decorated with a birthday cake. Turkey and all the trimming was served to the guests.

Mrs. Cozby and Mrs. Patterson Hostesses at Barbecue Supper

Mrs. George Cozby and Mrs. Leslie Patterson entertained Saturday night, Feb. 19, with a barbecue supper at the home of Mrs. George Cozby. After a delicious supper was served buffet style, games of "42" and Canasta was enjoyed by all.

Those attending were: Mr. and Mrs. Bob Alexander and girls, Lana, Nora and Annie, Mr. and Mrs. Fred Duncan, all of Irving; Mr. and Mrs. Wayne Cozby and daughter Waynell, Mr. and Mrs. Joe Alexander, Leslie Patterson and children, Linda and Scott, George Cozby and son George Donald and the hostesses, all of Hico.

MR. & MRS. JOE ALEXANDER HAVE ALL THEIR CHILDREN HOME FOR WEEK END

Mr. and Mrs. Joe Alexander's home was a place of much enjoyment Sunday as all of their children, grandchildren, and several friends spent the day and enjoyed the delicious dinner that was served at the noon hour.

Those attending were Mr. and Mrs. George Cozby and son, Mr. and Mrs. Leslie Patterson and family, all of Hico, Mr. and Mrs. Bob Alexander and family, Mr. and Mrs. Fred Duncan, all of Irving, Mr. and Mrs. Wayne Cozby and daughter of Hico, and Mr. and Mrs. Olga Duncan of Fairy.

Mrs. Randals Director Of Four-Week Study Course for Guild

A four week study course was began Tuesday night, Feb. 22 by the Wesleyan Service Guild at the Methodist Chruch.

Mrs. Ellis Randals is the director of the course "Christianity and Wealth" or "That They May Have Life."

Mrs. Jim Carmean gave questions and answers on "Jesus and Money" and brought out that money is mentioned in the Bible more often than any other subject. A panel of four ladies, Miss Louise Blair, Mrs. Ellis Randals, Mrs. Dock Lackey and Mrs. Porter Willis, discussed Communism, Capitallism, Democracy and Socialism.

Mrs. D. R. McCauley spoke on "Work and the Opportunity to Work."

The Guild will meet again next Tuesday night at the Methodist Church.

W. S. C. S. Met Last Tuesday at Home Of Mrs. Morse Ross

The Womans Society of Christian Service met Tuesday afternoon, February 22, in the home of Mrs. Morse Ross, with Mrs. John Rusk as co-hostess.

A short business session was held, then the program was directed by Mrs. Bob Cox on the theme, "New Ventures on Old Roads."

Talks were given by Mrs. Odis Petsick on "The Road," Mrs. J. W. Richbourg on "The Whisper," Mrs. Lusk Randals on "The Team" and Mrs. D. R. McCauley on "The Expendables."

The meeting was closed with a song, and a special prayer for Missions.

A delicious refreshment plate was served to the following members: Mrs. Bob Cox, Mrs. Odis Petsick, Mrs. Carrie Malone, Mrs. H. W. Warren, Mrs. J. W. Richbourg, Mrs. D. R. McCauley, Mrs. Strother, Mrs. T. J. Hale, Mrs. W. H. Greenslit, Mrs. Lusk Randals, Mrs. B. B. Gamble, Mrs. J. H. Baldridge, Miss Vera Patterson, Mrs. B. E. Duncan, Mrs. Mont Young and the hostesses.

Life After Forty Is More Complicated From Health Standpoint

Austin, February 24.—From a health standpoint, life after forty begins to be more complicated for the average individual. According to information from the State Department of Health, the principal health foes confronting people in middle life are heart disease, cancer, kidney disease, high blood pressure, hardening of the arteries, apoplexy, diabetes, and arthritis.

Middle aged people of today are healthier than were those of preceding generations, and the present generation, when they reach middle age, should enjoy even better health than their parents of today.

Medical care in middle life has two important phases. The first is going to the doctor at regular intervals for a complete physical checkup, whether or not there have been symptoms that suggest the need for medical attention. The second is prompt attention to any illness which may mean the difference between prompt recovery and continued good health and prolonged invalidism. It is difficult to say which of these phases is the more important.

It is logical that men and women who faithfully pursue the habit of regular health examinations and who follow the advice arising from them tend to live longer, more satisfactorily, and freer from disease than those who simply take a chance and go to the doctor only when pain or disability forces them to give up their normal activities. Many diseases of middle age respond to treatment in early stages whereas if neglected until later stages they often cause permanent invalidism and even death.

For persons over forty especially, the State Department of Health recommends regular physical examinations and prompt medical attention for any and all illnesses.

"In the red" for the first time in 13 years is the State Treasury's general revenue fund. Treasurer Jesse James announced that banks have agreed to cash warrants without discount.

Treasury calls were set for the 5th and 20th of each month, and James said the time lag would not exceed 20 days. The general fund is to get back on a cash basis around May 1.

BIRTHS

"We've got a new granddaughter," Mrs. E. R. Seago announced to the NR Thursday morning. The little 8 pound lady, Carolyn Ruth Parks, arrived at the Hico Hospital Thursday morning, Feb. 24, at 12:06 a. m. The parents are Mr. and Mrs. E. L. Parks of Fort Worth, the mother is the former Shirley Seago. Mrs. M. E. Parks of Fairy and Mr. and Mrs. E. R. Seago of Hico are the proud grandparents.

Proud parents are Mr. and Mrs. R. J. (Doc) Russell. A winsome baby son arrived, unexpectedly, and to the parent's delight, Feb. 23. He was four days old on the 23 when Doc and Jewell brought him to his new home in Hico and started requirements relative to adoption. The little fellow was named David Wayne.

Mr. and Mrs. Amos French of Rt. 3 Hamilton announce the birth of their tenth daughter, Marsha Lynn, born Feb. 20 at the Hico Hospital. The little miss weighed 7 pounds, 6 ounces on arrival. The Frenchs' have one son.

Ellen Blair Feted With Party on Her Fourth Birthday

Ellen Blair was honoree at a birthday party at the Jack and Jill Kindergarten at the home of Mrs. Jim Carmean Wednesday morning, February 16.

Favors were toy cars, whistles and paper caps. Refreshments of cake and ice cream were served to the ten little guests, Danny Jenkins, Steve Knudson, Joe Tooley, Cal Ramage, Larry Trimmier, Mike Reeves, Cherry D. Ramage, Diane Dunlop, Suzanne Lackey and the honoree, Ellen, who was 4, is the daughter of Mrs. S. E. Blair Jr.

Clairette H. D. Club Met Last Thursday in Home of Mrs. Bratton

The Clairette Home Demonstration Club met in the home of Mrs. Bob Bratton last Friday, Feb. 18, at 2 p. m. Eight members and two visitors were present. The meeting opened with a song led by Mrs. Bratton, and a prayer led by Mrs. A. M. Hale. The roll call was answered with a Scripture verse, after the business session.

The program, a book review, was given by Mrs. A. M. Hale on the book, "The Man Called Peter."

The hostess served punch, sandwiches and homemade candy.

The next meeting will be March 4 with Mrs. Jim Edwards. The program will be on Mental Health, given by Mrs. J. G. Golightly.

Mr. & Mrs. M. C. Cole Of Dublin to Observe 55th Anniversary

Mr. and Mrs. M. C. Cole of Dublin, formerly of Hico, will celebrate their 55th wedding anniversary on Sunday, Feb. 27, with a gathering of relatives and friends at their home in Dublin with open house from 2 to 6 p. m.

Mr. Cole (Uncle Newt) 75, and Mrs. Cole, the former Pearl Butler, 72, were married Feb. 25, 1900 at Carlton.

They have two children living, 2 grandchildren, and 2 great-grandchildren.

All their friends and acquaintances are invited to call at their home in southeast Dublin on that date.

Mr. and Mrs. D. E. Currier of Irving are the proud parents of a baby girl born February 21 in Hico Hospital. The young lady has been given the name Pamela Darlene.

Too Late To Classify—

FOUND: Cow 3 to 4 years old. Identify and pay for ad and claim. D. E. Polk. 42-tfc.

SUNDAY'S SERMON

Rev. Robert H. Harper

The Church Proclaims the Gospel. Lessons for February 27: Romans 10; 8-15; I Corinthians 2: 1-5. Golden Text: Romans 1: 16.

In writing to the Romans, Paul set forth the process by which the gospel is brought to men. It is the natural process in which a man is set apart and commissioned as a preacher, and arrangements are made and provision for his work and his personal needs.

And wise men who hear and believe are necessary to complete the work of grace. So the process of hearing the gospel is also outlined. Faith is born in the heart, in the palace of the will, in the mystic place where thought is linked with thought, desires are conceived, and motives are born that determine conduct and fix eternal destinies. In the heart man believes unto righteousness and with the mouth confession is made unto salvation.

As Paul wrote the Corinthians, he indulged in reminiscence. He thought of himself as he first appeared among them. He came not in the wisdom of men, nor with excellence of speech, but humbly, trusting in the Holy Spirit to give him utterance and confirm and bless the words he should speak. And this was to the intent, not only that they might believe and be saved but also that their faith should "not stand in the wisdom of men, but in the power of God." Let us never lose sight of the Cross as we undertake our manifold work in the church.

Mrs. Mattie Rose and son of California and Mrs. Hattie Daniels of Texarkana visited their step-mother, Mrs. Mollie Harvey last Friday.

Reach, Don't Run Get an Extension Telephone

The best way to win a race to the telephone before it stops ringing is to get an extension. Then when a call comes, you can reach instead of run.

An extension telephone is a real time and step saving convenience that everyone can use. Call our business office today for full information on this low cost time saving service.

GULF STATES TELEPHONE CO.

Get in on our SUPER FOOD SPECIALS

These Prices Will Be In Effect FRIDAY thru WEDNESDAY

FLOUR — GLADIOLA 25 Lb. Bag $2.10; Less Coupon in Bag 45c; YOUR NET COST $1.65

BANNER OLEO 2 for 37c

NO. 2 WOLF Chili 39¢
WOLF BRAND Tamales 15¢
300 VAN CAMP BLACKEYES Peas 2/19¢
VAN CAMP Tuna 27¢
2 LBS. RIVER Rice 29¢
2 LB. PKG. Pinto Beans 23¢
COLORED OR WHITE—NORTHERN Tissue 3/25¢
300's Kleenex 2/37¢
6 OZ. MAXWELL HOUSE Inst. Coffee $1.55

20 OZ. BAMA—Peach or Apricot Preserves 37¢
1 AJAX FREE WITH 2 pkgs. Fab 59¢
MORTON HOUSE SLICED Beef & Gravy 43¢
SIZE 80 RUBY RED Grapefruit ea. 5¢
CELLO Carrots 2/19¢
SPICED Lunch Meat lb. 39¢
SHOULDER Roast lb. 49¢
SEVEN Steak lb. 39¢
SUGAR CURE Jowl lb. 27¢

— WE RESERVE THE RIGHT TO LIMIT QUANTITY —

HERRINGTON'S
HICO IREDELL

Hico Theatre

NOTICE

Box Office Opens
6:45 P.M. Every Night
Show Starts at 7:00 P.M.

1:00 P. M. ..... Saturday Matinee
1:00 P. M. ..... Sunday Matinee

Friday & Saturday—

JOHN PAYNE
LIZABETH SCOTT
DAN DURYEA
In
"SILVER LODE"

Sat. Midnite, Sun. & Mon.—

JAMES STEWART
GRACE KELLY
WENDELL COREY
In
"REAR WINDOW"
Color By Technicolor

Tuesday, Wednesday & Thursday—

In CINEMASCOPE
CLIFTON WEBB
DOROTHY McGUIRE
LOUIS JOURDAN
JEAN PETERS
In
"THREE COINS IN THE FOUNTAIN"
Color By Technicolor

NEWS REVIEW ADVERTISING BRINGS RESULTS

THE BAFFLES By Mahoney

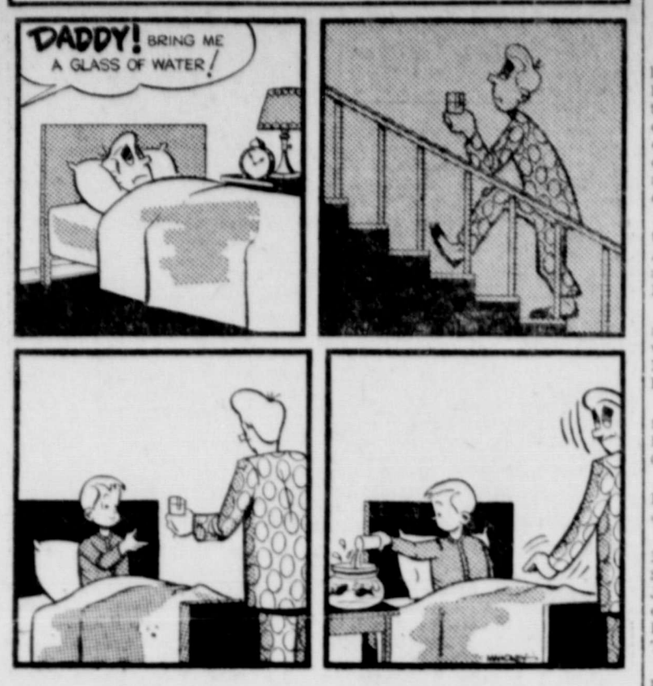

IREDELL ITEMS

by Miss Stella Jones, Local Correspondent

Mr. and Mrs. Dewey Patterson of Clifton spent Saturday with his brother and wife.

Mrs. C. A. Mitchell has returned from the Holt Hospital and is getting along fine.

Mr. and Mrs. Hugh Harris spent Saturday in Hico with his sister, Mrs. Maude Appleby.

Mr. and Mrs. Bill Newman and sons spent Monday in San Antonio with their son and brother, Joe and wife. Their daughter came home with them and spent the week. They came after her this week end.

Mrs. Rex Ellis and daughter of Dallas spent the week end with her mother, Mrs. Miller.

Mr. and Mrs. Elliott Ensminger of Fort Worth spent the week end with her parents, Mr. and Mrs. Harlen Linch.

Mr. and Mrs. Arthur Guinn and sons of Hico wee here Saturday visiting her mother, Mrs. Nora Smith.

The residence of Mr. and Mrs. Fred Flanary is nearly completed. Is the next house from Mr. and Mrs. J. D. Craig. They bought the land from Mrs. Allen Dawson.

Mr. and Mrs. Ensminger have moved to San Benito, Texas.

Mr. J. P. Hudson and daughter, Miss Marie, spent the past week end in Weatherford with their son and brother, J. W. and family.

Mr. John L. Tidwell is home from the Clifton Hospital and is doing fine.

Mrs. U. W. Sanders has returned from San Angelo where she visited her son for a few weeks.

Mrs. Miza returned to her home in Seminole after a visit with her son, Albert and wife. One of her sons from Seminole came after her.

Mr. and Mrs. Cliff Luck of Dallas were recent guests of her mother, Mrs. Stella Davis.

Mr. and Mrs. J. E. Lawrence are having a residence built next to Miss Maggie Harris on the lot next to her house.

Roy Lawrence of Duffau is getting the ground ready for the residence of his parents. Getting the ground smoothed off.

I spent Thursday night in Stephenville with Mrs. Edith Terrell. Went to see Dr. Vance Terrell for a check-up. I am feeling better.

Mrs. Dorothy Hendrix and baby of Louisiana spent the past week with her parents, Rev. and Mrs. Wade.

Rev. Whitford of Meridian preached here Sunday morning and will preach again Sunday. Rev. Craine of Stephenville preached Sunday night and will be here again to preach next Sunday night. All be sure and come.

Mr. J. E. Bowman was taken to the Meridian Hospital Sunday. Was brought home. His daughter, Mrs. Herman Smith of Walnut Springs is with him.

Rev. Wade got worse Monday morning and was taken back to the hospital. It is hoped he will be better and well soon since he has been ill the attendance at the Methodist Church isn't good. All come each Sunday to Sunday School and church for we will have services.

Mrs. Mamie Barrow, who made her home in Waco with one of her daughters, passed away the past week. Was buried Wednesday in Marlin by the side of her husband. She was 83 years old.

She and Mr. Barrow came here and lived close to us and we loved her very much. She would help us out in every way. I will not forget her kind deeds to us. Her illness was long and painful. Her nephew, Albert Pike, and family attended the funeral. Since she moved away she has made many visits to her niece, Mrs. Katie Pike. She was a Methodist and lived a Christian every day.

Mrs. John Tidwell brought the study Monday on Christianity and Wealth. Will continue the study.

St. Olaf Lutheran

REV. EINAR JORGENSON
Pastor
Cranfills Gap, Texas

Saturday, February 26.—
9:00 a. m. Confirmation classes.
Sunday, February 27.—
10:00 a. m. Sunday School Session.
11:00 a. m. Divine Services.
7:00 p. m. Junior Luther League entertained by Cora and Clara Johnson and the Jim Jenson family.
Wednesday, March 2.—
2:00 p. m. Ladies Aid Society.
6:45 p. m. Choir Rehearsal
7:30 p. m. Mid-Week Lenten Service.

CORRESPONDENT.

PRECEDENT-shaking events of tremendous historical significance which will be felt in the capitals of the world as well as here in Washington and this nation, resulting from the fast-breaking Congressional action on President Eisenhower's request for approval of his resolution setting out the intent of the United States in connection with Formosa and Formosa strait.

First — Probably never before has such unity been evidenced on a major foreign policy decision as between a congress of one political party and the President of another, when within a week the precedent-breaking resolution sailed through both House and Senate with only three opposing votes in each house.

Second — The adoption of the resolution has ended the period of bluff on the part of our country toward Red China and cut the Gordian knot which has stymied our Asian policy.

Third — The President now has safely tucked away a pre-dated declaration of war which he may use as he sees fit against Red China, and which the Congress in an unparalleled expression of faith left up to the President's personal decision to use and.

Fourth, from a political standpoint the President forestalled any criticism which could come from the Democrats yet he should decide in his own mind the necessity of commiting United States troops either to the defense of off-shore Chinese Islands now held by the Chinese nationalists, or even an attack upon the mainland of China.

This latter consideration may have a tremendous impact on the 1956 election, for it will be remembered the criticism levelled at President Truman for not consulting Congress before commiting U. S. forces in the Korean war probably cost the Democrats the 1952 election. Republicans have called it Truman's war, and have declared the former President overstepped his consitutional authority when he so committed our troops to the Korean war without advise or consent of official Congressional action.

However in his message to the Congress accompanying the Resolution of approval, President Eisenhower took some of the sting out of this criticism of President Truman when he pointed to the prompt action of President Truman as necessary, and reiterated the Truman statement that the Seventh fleet was ordered to protect Formosa.

There is no doubt but that the resolution adopted by the Congress is all-inclusive and will permit the President on his own decision, to commit the Air Force, the Navy and the Army to the defense of Formosa and to even attack the China mainland under the clause which reads, "Unhappily the danger of armed attack directed against this area compels us to take into account closely related localities and actions, which, under current conditions, might determine the failure or the success of such an attack. The authority that may be accorded by the Congress would be used in situations which are recognizable of, or definite preliminaries to an attack against the main positions of Formosa and the Pescadores."

ADVERTISING IN THE NEWS REVIEW IS AN INVESTMENT—NOT AN EXPENSE

DUFFAU

— By —
Mrs. Pascal Brown

Mr. and Mrs. R. J. Pack and little daughter Vicki, have recently moved to the farm known as the Uncle Jim Land farm. We welcome these young folks to our community. Mr. Pack has been discharged from the army recently and he served overseas two years or longer.

Mrs. E. M. Hoover of Fairy visited Sunday with her mother, Mrs. Annie Newman, also her brother and wife, Mr. and Mrs. Printis Newman.

Mr. and Mrs. Jim Noonkester and Mr. and Mrs. Stanley Giesecke visited Sunday with their brother, Mr. and Mrs. Charlie Giesecke of Hico.

Mr. and Mrs. Fred Green and family of Stephenville visited with his parents, Mr. and Mrs. Bill Green recently.

Mr. and Mrs. Albert Bullard of Iredell spent Sunday with her parents, Mr. and Mrs. E. G. Shaffer.

Visitors in the home of Mr. and Mrs. Pascal Brown and family Sunday were Mr. John Ash, Eula Jean, of Arlington, Harry Barnes of Ranger, Arlona Ash of Abilene, and Mr. and Mrs. H. L. Thompson and baby of Hamilton.

Mrs. A. B. Naul visited in Henrietta Thursday with her husband, Mr. Naul.

Bro. Paul and Jerry Ernhart of Abilene were dinner guests in the home of Mr. and Mrs. J. E. Sessom Sunday.

M. and Mrs. Dub Howard and children of Granbury spent Sunday in the home of her parents, Mr. and Mrs. Bruce Burgan and son Bill.

Good crowds attended our basketball tournament Friday and Saturday night. Our boys and girls each received a consolation trophy.

Mr. and Mrs. H. M. Killion of Harbin spent the past Tuesday in the home of Mr. J. A. Craig, who is confined to his bed.

Mr. and Mrs. Roswell Martin and daughter, Mr. and Mrs. Bill Martin of Stephenville visited Mr. and Mrs. Stanley Roach Sunday.

Paul Gillentine and Chris Nachtigall Jr. of Alpine were visitors in the home of their parents during the week end.

Mr. and Mrs. Louis Hutson and son, Dennis Ray, Mr. and Mrs. O. M. Evans spent Sunday in Decatur in the home of Mr. and Mrs. Lem Moody.

Mrs. Frankie Thompson visited part of last week with her brother, Mr. Huel Lindsey and family.

Mr. and Mrs. Bobby Ray Wagner and baby of Fort Worth spent the week end in the home of Mr. and Mrs. Bob Wagner and family.

Mrs. Mamie Jo White, school nurse of Stephenville, visited school Monday.

Mr. and Mrs. J. D. Hutson, Brenda and Betty spent Sunday in Lone Camp in the home of Mr. and Mrs. L. G. Hutson.

To Relieve Misery of COLDS take 666
LIQUID OR TABLETS—SAME FAST RELIEF

INCOME TAX FACTS No. 3

Not All Your Income Goes In Your Tax Form

(This is one of a series of articles on income tax changes. The articles are based on information provided by the American Institute of Accountants and the Texas Society of Certified Public Accountants.)

Taxpayers make more mistakes in listing their income than any other type of error, according to a survey made by the Internal Revenue Service. It is important to know what to include and what NOT to include. Look at this list and see if you can tell which should be listed as income on your federal income tax return:

Dividends from an insurance policy.
Pay of armed forces enlisted men while in combat or while hospitalized from combat service.
Social Security benefits.
Gifts.
Payments received under Workmen's Compensation laws.

The answer is that *none* of the above should be listed as taxable income! There are other forms of exempt income, too, which you will find listed in the official tax instructions. Some of them are:

Other Exempt Income

Inheritances and bequests (the estate may be taxed but not the recipient).
First $200 of monthly pay of armed forces officers while serving or hospitalized from active service in a combat zone.
Railroad Retirement Act benefits.
Certain health and accident benefits.
Damages awarded by a court or paid out of court for personal injuries.
Government payments and benefits to veterans and their families, except nondisability retirement pay and interest on terminal leave bonds.
Interest on state and municipal bonds.

Parsons and Prizes

The rental value of a parsonage furnished to a minister of the gospel is not taxable income; the law now adds that a rental allowance paid to him for this purpose is also exempt.

If you won a prize, watch this fine distinction: the prize is taxable if you were required to exert even the slightest effort to earn it; on the other hand, if it was made in recognition of scientific, literary or other achievement and you were selected without any action on your part the prize is considered a gift and you are *not* taxed on it.

Most scholarships and fellowships are exempt, unless they are paid as compensation for services, such as teaching and research.

Additional Information

Be sure to read the official instructions. You can also get help from the Internal Revenue Service, which urges you to consult only qualified advisers.

Next article: *Get All the Exemptions for Yourself and Dependents.*

National F.F.A. Week
February 20-27

One of the many projects of the local F. F. A. Boys is this addition to the livestock barn at Hico City Park. The local chapter took the job for the building to raise funds for their 8th Annual Livestock Show, dates for which have been set for Thursday, March 17.

F. F. A. MOTTO

"Learning to Do; Doing to Learn; Earning to Live; Living to Serve."

Many of the 44,000 F. F. A. members in Texas set their sights on blue ribbon livestock and premium prices at the various shows about this time of the year, but ask any Future Farmer and he will tell you that production of livestock for show purposes is only a small part of the job of being a good Future Farmer.

Most of them agree that participation in livestock shows is just about the most glamorous phase of their program. However, competing in judging contests, studying better ways of farming, mixing it up with other schools in F. F. A. leadership contests, and competing for special awards, are also important moments in the life of a busy Future Farmer.

Behind the scenes and out of the limelight, many of these boys are going quietly about the building of a more permanent project problem that will help the mbecome established in farming or that will help to finance their way through college. Premium money for prize-winning livestock and the scholarship awards offered to rural youth by civic-minded businessmen serve as a great source of encouragement and inspiration to these young famers. Juvenile delinquency is virtually unheard of among members of this rural youth organization. Their talents and energies are guided into constructive activities under the watchful eye of their F. F. A. advisor. Many of what would otherwise be idle hours are taken up in training for and participating in various F. F. A. activities and in looking after their project programs. Since 1929, membership in the F. F. A. has grown by leaps and bounds until now one boy in four in Texas high schools is a Future Farmer. The Future Farmer of America organization had its 25th birthday only last school year, but it boosts a national membership of well over 400,000. Of this number 44,000 of them are from Texas.

Terms like vocational agriculture and the F. F. A. are sometimes confusing to city folks. Vocational Agriculture is older than the F. F. A. Courses in vocational agriculture were first established in public schools under the National Education Act in 1917. This new subject provided three years of training in all phases of production and marketing of farm commodities and in the management of farm business for high school boys interested in agriculture.

From the very beginning, boys who were enrolled in vocational agriculture felt a spirit of comradeship due to their backgound of country life and their desires in regard to farming as a vocation. Between 1923 and 1928 a number of states formed organizations, the Future Farmers of America was founded in 1928, and the first National F. F. A. convention was held in November of that year. Thus, the Future Farmers of America became an integral part of vocational agriculture, a national organization of, by and for boys' organibation—a self-governing body made up of voluntary membership of boys 14-21 years of age who are enrolled in vocational agriculture or who have already completed a course in this subject.

Future Farmers usually hold night meetings to set up their program of work and to plan their activities. The chapter program is designed to supplement the work the boys do in their classes. The primary aims of the F. F. A. are to develop agriculture leadership, to foster a cooperative spirit, and to train for useful citizenship.

The local F. F. A. boys have many projects going at all times. Their annual livestock show has been set for March 17 and promises to be bigger and better than ever before. The local group are at present building the new addition to the livestock barn at City Park. This is being done in line with rasing funds for their annual show. Other fund raising projects include the selling of subscriptions to farm magazines, trimming trees, collecting coat hangers, spraying livestock, and many others.

Boys enrolled in vocational agriculture spend an average of 90 minutes per school day studying better ways of farming. Farms, ranches, and other community resources within reach of these classes are used as field laboratories to supplement classroom teaching. In addition to classwork and field trips, each boy carries out a supervised farming program, and in conducting his projects, he attempts to apply the improved methods he studied about in class. This is done under the superviion of his vocational agriculture teacher who is a frequent visitor at the boy's home.

Through class studies and through F.F.A. activities a practical philosophy is built which can appropriately be expressed in the F. F. A. motto:

"Learning to Do; Living to Learn;
Earning to Live; Living to Serve."

The Wisdom of Pre-Need Selection

The choosing of a family memorial can best be done when the need is not immediate, and all may participate in the selection.

Display at Home

Weldon Pierce
Phone 255
Hico, Texas

— This Message Made Possible by the Following —

HORSLEY INSURANCE AGENCY
J. B. WOODARD PRODUCE
ROBERTS JEWELRY
HICO FROZEN FOOD LOCKERS
WILLARD LEACH SERVICE STATION
EVERETT CLEANERS
LOUDERMILK CAFE
RAYMOND LOWE GARAGE
TEAGUE VARIETY STORE
S. B. STARNES, TEXACO CONSIGNEE

WANT • ADS

FOR SALE OR TRADE

FOR SALE: Used lumber, large doors, also cabinet and small cabinet doors. White pine trimmed lumber. See F. H. Simons in Hico. 42-1tp.

FOR SALE: One pair of French Doors, complete with hardware. Florence Chenault. 42-tfc.

FOR SALE: 4 rooms—bath—garage of brick—high net fences—barn—cellar—T. V. set—all for $2,750.00. Only $1,250.00 cash—remainder $30.00 per mo. J. N. Russell, Box 72, Hico, Tex. 42-2tc.

FOR SALEat bargain. Model B Farmall tractor and two-row equipment. In A-1 condition. All tires good. See R. D. Ford, Rt. 1, Hico, Texas. 41-2tp.

FEED SACKS, print or white, 25 cents each. E. H. Holley at home place. 40-3tp.

FOR SALE: 12x22 foot tarpaulin, 12 oz. duck. Clarence Spaulding. 41-2tp.

FOR TRADE: In good town of Wellington, a good laundry (14 Maytag's) and a good building, 32x68 feet, for 160 acres or thereabouts. J. N. Russell, Box 72, Hico, Tex. 42-2tc.

FOR SALE: Used Kelvinator refrigerator, good condition. $75.00. Also small Frigidaire, $35.00. Neel Truck & Tractor. 40-tfc.

FOR SALE: Philco radio-phonograph. Console model. See Mrs. E. V. Meador, Ph. 264. 32-tfc.

For best egg production, feed HAMCO Feeds. Hico Grain and Elevator Co. 17-tfc

YOU SAVE your chicks and save money too when you feed Hamco Medicated Chick Starter or Broiler Mash, or Crumbles. Hico Grain & Elevator. 41-tfc.

FOR RENT OR LEASE

FOR RENT: My house on Iredell Highway, two blocks from main street. See Mrs. Boyd McClure. 41-2tc.

FOR RENT: Our home in Hico to responsible family. Write R. B. Goodloe, 2126 W. 7th St., Odessa, Texas. 39-tfc.

OUR PLACE FOR LEASE south of town. Has modern house. C. H. Leeth. 33-tfc.

ONE APARTMENT for rent, all bills paid. Mrs. Weldon Pierce. 31-tfc.

LOANS

NOTICE
4% INTEREST

20 TO 34½ YEARS TO PAY—LAND BANK LOANS. Don't get burdened with heavy short term debts . . . you'll be "out on a limb" before you know it. REFINANCE today with an easy LAND BANK LOANS where interest is always the lowest. COMPLETE FINANCING FOR ALL FARM AND RANCH NEEDS. For full information write, phone or come to see Ferel Little, Sec.-Treas., National Farm Loan Association of Stephenville, Texas. 49-tfc.

MISCELLANEOUS

FOR BUTTON HOLES, dressmaking and alterations, see Mrs. Jessie Ellington, or phone 217-W. 41-2tc.

TRACTOR SPECIAL

We have an attractive price on a real paint job on Farmall Tractors. Makes them look new. Bring us your Farmall Tractors for minor repairs or overhaul jobs. Good mechanical work and genuine International Harvester parts used. We can make it "sing in the Spring." We also work on cars and trucks.

Neel Truck & Tractor
Hico, Texas. 40-tfc.

Water Well Service
DRILLING AND REPAIRS
Call Collect 2621
Woodrow Wolfe
Hico, Tex., Rt. 3 40-tfc

DEAD ANIMAL SERVICE
For Free Removal of
Dead, crippled or Worthless Stock
Call Collect
HAMILTON RENDERING CO.
Phone 303
Hamilton, Texas 41-tfc.

BULLDOZING
OPERATING NEW MACHINERY
— At —
REASONABLE RATES
TRUETT BLACKBURN
Box 352, Hico, Tex. 52-tfc

LIVESTOCK, POULTRY

YOU SAVE your chicks and save money too when you feed Hamco Medicated Chick Starter or Broiler Mash, or Crumbles. Hico Grain & Elevator. 41-tfc.

For best egg production, feed HAMCO Feeds. Hico Grain and Elevator Co. 17-tfc

QUALITY CHICKS
Large English Leghorns, Hampshire Reds, DeKalbs, Hybrids, Deleware Hampshire Cross
Day-Old or Started, at—
GLEN ROSE HATCHERY
Glen Rose, Texas 42-tfc.

WANTED

WANTED: Party able to make $9.00 monthly payments on small upright piano; also have like-new spinet piano at $18.00 monthly. Can be seen in Hico. Write Credit Manager, Box 504, Brownwood, Texas. 42-1tc.

LET ME repair and upholster your chairs. Herman Munnerlyn, Phone 96. 23-tfc.

WORK WANTED: Garbage hauling or garden or yard work. E. G. Adcock. Call Lee Trantham, 188-J. 2-6tp-tfc.

TRY NEWS REVIEW WANT ADS FOR RESULTS!

REAL ESTATE

FOR SALE OR RENT: Four room house, all conveniences, good location. W. B. McPherson Jr. 39-tfc.

FOR SALE: 192 acre, 50 cultivation, 5 room house, barns, 25x50 rock chicken house, 125 acre net wire fenced. 2½ miles city limits on highway 220. I will carry half notes, all mineral rights go. Butane and lights, school bus, mail route. No G. I. loan, please. Sam Looney, Hico, Rt. 4. 40-tfc.

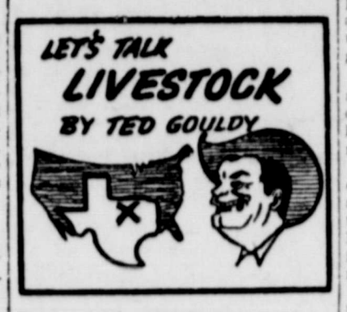

Texas Cattle Numbers Estimated Off 1 Per Cent

Estimates just released by the USDA show Texas' cattle population still better than eight-and-a-half million head. Inroads of the drouth continued in some Western sections of the state, and the Eastern Third probably more than held its own.

The official guess was 8,501,000 cattle on farms and ranches, one per cent less than a year ago.

Observers at the Fort Worth livestock market noted that marketings of cows and calves tapered off sharply in the final quarter of 1954. Therefore the minescule total change in the total numbers was not considered surprising.

In fact, some cattlemen at Fort Worth recently expresses the view that if Texas' Panhandle wheat grazing had developed and the cattle in that area had not been moved out so early, that actual numbers would have been the same as a year ago.

The State's total cow herd was estimated at 4,815,000, or two per cent smaller. (The nation's calf crop last year was estimated 3 per cent larger than a year ago.) Texas looks for another big calf crop in 1955 on the basis of today's cow numbers.

Milk cow numbers are estimated at 1,031,000, against 1,052,000 last year. Beef cow numbers estimated at 3,784,000, are two per cent below a year ago.

Fed Yearlings Easier at Fort Worth

Fed yearlings and heifers sold around 50 cents lower and fed steers were 25 to 50 cents lower at Fort Worth Monday. Cows were strong. Bulls sold fully steady. Slaughter calves were strong to 50 cents higher, and stockers and feeders were fully steady to strong.

Choice fed steers and yearlings drew $22 to $24 and were quotable at $25 or better. Fat cows drew $11 to $14, and canners and cutters sold from $7 to $11.50. Bulls cashed at $10 to $14.50.

Good and choice slaughter calves sold from $17 to $21.50, a few higher. Common and medium sorts sold from $10 to $17.

Stocker steer calves of the better kinds sold from $18 to $22, and steer yearlings sold from $21.50 down. Stocker cows cashed at $10 to $13.

Sheep Population Holds Its Own

The USDA reported that Texas' sheep population was estimated at 5,191,000, the same as a year ago. Some increase in the native population in Central and Eastern parts of Texas, offset any further decrease in the Western parts of the state.

Fort Worth market men specializing in sheep reported some shift in the population was evident with larger numbers in the Central parts of the state than a year ago. Considerable feeding has resulted in a big percentage of fat lambs early this year.

The Easter market will develop earlier and those milk lambs of the new crop variety should move a little earlier than usual where bereders aimed at this specialty tade. A few lots of genuine Spring lambs are already appearing in the runs at Fort Worth.

The sheep population is 31 per cent under the 10-year average. Breeding ewes number 3,665,000, and ranchmen are reputedly holding near a million ewe lambs for stocking purposes, some 24 per cent above a year ago.

Lambs Steady to 50c Higher at Fort Worth

Good and choice fat lambs sold for $18 to $21, wooled lambs and milk fat lambs at the higher figure. Feeders sold at $20 downward. Yearlings drew $12 to $17, and aged wethers drew $14 down. Ewes sold from $6 to $9, and old bucks sold around $5 to $7.

Swine Population Up Twenty Per Cent

Estimates of 1,087,000 swine on Texas farms is 20 per cent above a year ago, when the all-time record low was tabulated at 906,000 head. Ten-year average swine population for Texas is 1,850,000 head. Further expansion of production is expected but at a slower pace.

Market men at Fort Worth say the development of a better market for meat-type hogs here is an encouraging sign. Monday's top was $17.75 and sows sold from $16 down.

TRY NEWS REVIEW WANT ADS FOR RESULTS!

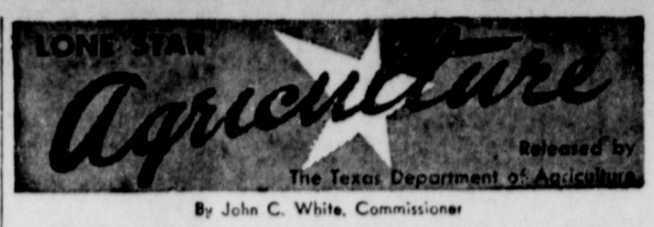

By John C. White, Commissioner

DROUTH HAY PROGRAM NEARS CLOSE

A recent order by the United States Department of Agriculture proclaimed a Feb. 15 deadline on applications for emergency hay under the Texas drouth relief program.

Judging from letters to the Texas Department of Agriculture, some confusion exists among buyers and hay dealers alike, as to the exact meaning of the order.

The February deadline affects eligible farmers who have not yet applied for relief but had intentions of doing so. Local Farm Home Administration offices were instructed to issue no more allotments after that date.

However, the TDA will continue to use state and federal funds for making payments under hay contracts through March 31. If the farmer already has his allotment, he can make his purchase and obtain delivery before the end of March and still be eligible for reimbursement.

The railroad's 50 per cent reduction in rate for hauling hay was also set to expire Feb. 15. The government will continue to pay half the actual cost of transporting hay up to $10 per ton on all deliveries to eligible farmers and ranchers until midnight, March 31.

Requests for reimbursement of hay transportation costs should be forwarded to the Texas Department of Agriculture, Capitol Station, Austin, as soon as possible after the deadline date, if not before.

RECENTLY there has been in the news much about the proposed building of a "space platform" or man-made sattelite which would be suspended in space thousands of miles above the earth.

Science says it can be done, although it would take years, and cost even more money than there is in Fort Knox. The supposed purpose of the sattelite would be to provide a "jumping off" place for man's conquest of outer space.

Some of our best scientists disagree on whether or not the space platform should be attempted. If it will do any good, I offer my vote and state now that I am not at all in favor.

Through the years our scientists and inventors have come up with some wonderful things — things which have made living as we know it today something of an art. We can get a machine or gadget that will perform any required task — even to scratching the back.

The fly in the ointment is there because science, while giving us all these wonderful things, also came up with a couple of bombs (atomic and hydrogen) that are capable of blowing us and all these wonderful gadgets clear up to the moon.

Now they want to make it worse by discovering what sort of life we'll have on the moon even before we get there.

I just don't believe I care to know what sort of life—if any exists on the moon. If we go too far we may discover that it is populated by a race of ugly cannibals. Then think how difficult it would be for any Tom, Dick or Harry to get his gal to wax romantic by looking upon such a horrible spectacle.

First Methodist Church

Rev. D. R. McCauley, Pastor
Sunday School, 10:00 a. m.
Preaching Service, 11:00 a. m.
M. Y. F., 6:15 p. m.
Evening Service, 7:00 p. m.
Prayer Meeting, 7:00 p. m. Wednesday.
W. S. C. S., 3:00 p. m. Tuesday.
Wesleyan Service Guild every 3rd Tuesday night of each month at 7 o'clock.

Your source of ready cash may be right here in...

This Newspaper

To buy, sell, rent, or hire a want ad is the answer to your problem

We Have A Nice Display of Monuments and Markers At My Residence

And would be glad for you to call and look them over. Our prices are very reasonable.

FRANK MINGUS
HICO, TEXAS
Representing
THE DIETZ MEMORIAL CO.

ASK YOUR NEIGHBOR ABOUT OUR . . .

RANCH KING Brand Feeds

Ranch King 20% Layer . . . $3.95
RANCH KING
Complete Laying Ration . . . $4.25

WEEK-END SPECIAL
Extra Quality Milo $2.85

Walter Hamilton Co.

BUYERS OF EGGS, CREAM AND PECANS

PHONE 33 HICO, TEX.

Dear Boss Lady..

Let's look at my TIME CLOCK

My "TIME CLOCK" is your electric meter. It's as accurate as a jeweled watch. In fact, its bearings *are* tiny jewels. My company spends large sums of money for these meters, which are among the most accurate of all measuring devices, just to make sure you don't have to pay one cent more than I earn.

Yes, ma'am, my "time clock" registers every second I work, and it stops the second you turn off the switch. There's no loafing in my book. You KNOW my wages are for services DELIVERED.

So the next time you look over my "time card" (electric service bill) think of all the appliances you've given me to operate and the hours I worked doing it. And, best of all, there's no guesswork—you KNOW it's a bill for VALUE RECEIVED!

LIGHT COMMUNITY PUBLIC SERVICE POWER

Reddy Kilowatt®
Your Servant of the Century

Professional Directory- -

PAINTING — PAPERING
TEXTONING
Done Like You Like It At Reasonable Prices
J. W. GRAVES
Hico, Texas

L. L. HUDSON
PUBLIC ACCOUNTANT
INCOME TAX SERVICE
Hico, Tex. Phones 27 & 68

Dr. Cyrus B. Cathey
— OPTOMETRIST —
Office Hours:
8:30 a. m. to 5:30 p. m. Daily
Sundays by Appointment
Phone 85 E. Side Square
HAMILTON, TEXAS

Dr. W. H. Stephen
OPTOMETRIST
Eyes Examined Glasses Fitted
Dublin Phone 372
Formerly in Hico on Thursdays for Two Years

DR. H. HAMPTON
OPTOMETRIST
Office Hours. 8:30 a.m. to 4:30 p.m.
Phone L-3315
STEPHENVILLE, TEXAS

ROBERTS JEWELRY
WATCH & JEWELRY REPAIRING
All watch work checked on the Watchmaster rating machine, and fully guaranteed.
R. A. ROBERTS

W. M. HORSLEY
INSURANCE
— And —
REAL ESTATE

Dr. Ben B. McCollum Jr.
— Veterinarian —
Phone L-5217
STEPHENVILLE, TEXAS

Phone L-4314
Dr. Verne A. Scott
— Veterinarian —
STEPHENVILLE, TEX.

DR. PHILIP L. PRICE
OPTOMETRIST
245 W. College St.
Phone L-4813
Just Off SW Corner of Square
STEPHENVILLE, TEXAS

TRAIN FOR WAR . . . Camouflaged Nationalist Chinese infantrymen drill under U. S. instructors in Formosa. Communist China's rejection of truce spurs defense of Formosa and adjacent islands.

FAIRY

— By —
Mrs. Eunice Massengale

We received about one-half inch of rain last week, which arrived along with the cold front we received.

Today, Tuesday, being a holiday and no mail, we have had no report as yet from Mr. Eddie Hoffman of Slaton, regarding funeral services for his wife, Mrs. Viola Hoffman, a longtime friend and former classmate of the writer. However, we did receive a letter from Mrs. Hoffman's sister, Mrs. Bell Joiner of Fort Worth, who stated that the funeral was held on Monday, February 14 at the First Baptist Church in Slaton at 2:00 p. m., with burial at Amherst near Littlefield. Mrs. Hoffman would have been 65 years old on March 29. We have written for a copy of the Slaton paper, but at this time have not received it.

Mrs. Myrtle Enger and son Grady of Brady were dinner guests with the writer Sunday. They left soon after lunch for Cranfills Gap for a short visit with Mrs. Christena Anderson and other relatives. Mrs. Anderson is a sister of Mrs. Enger's deceased husband, Otto Enger, and Mrs. Enger is a sister of the writer. Other guests in our home, to be with Mrs. Enger and son were Mrs. Gladys Cox, sister of Mrs. Enger, Mrs. Carl Ray Sellers and Carolyn, daughter and granddaughter of the writer.

Mr. and Mrs. W. N. Bridges of McGregor visited Monday with her brother, Mr. and Mrs. Scott Blakley and Lera Jane, and other relatives.

The Fairy school faculty and pupils are very happy to know they now pocess a new recording machine, which Prof. Hanes has purchased for the school recently. These machines are said to be a great benefit to pupils in many ways.

Mr. and Mrs. Carl Ray Sellers, Carolyn and Jimmie Don visited Sunday afternoon with his brother and wife, Mr. and Mrs. Dewey Sellers of Pecan community.

Mr. and Mrs. Morton Jameson and little daughters of Fort Worth spent the week end with her parents, Mr. and Mrs. L. V. Houser, and his sister, Miss Ruby Jameson and niece, Jackie Lewis.

Mr. and Mrs. Milford Miller and Ronald of Fort Worth spent the week end with their parents, Mr. and Mrs. A. J. Miller and Mrs. M. E. Parks and Audie.

Mr. and Mrs. Texie Dell Allison of Fort Worth spent the week end with their parents, Mr. and Mrs. Edd Allison of Fairy and Mr. and Mrs. Garlon Streater and family of the Lanham community.

The writer attended singing at Warrens Creek Baptist Church Sunday afternoon and on our return to Hamilton visited a short while with our dear friend, Mrs. Minnie McCarty at the Hurley rest home.

Mr. and Mrs. Elzie Lee Parks of Fort Worth visited during the week end with his mother, Mrs. M. E. Parks and Audie.

Mr. and Mrs. T. R. Parks are looking forward to the arrival of their son, Weldon, from overseas, where he has been stationed for the past fourteen months. His wife, the former Bobby Dell Streater, has been residing at the home of her parents, Mr. and Mrs. Robert Streater of the Lanham community most of the time since her husband departed for overseas duty.

We received an interesting letter from Mr. and Mrs. Newtie Crow of Lafayette, Indiana, who had written to inform us of the death of his aunt, Mrs. Viola Hoffman. He stated they were very sorry they could not attend funeral services, since the ground was covered with 6 inches of snow and temperatures of 12 below zero on the previous day, and 10 above at that writing on Sunday, February 13. Newtie is engineering for the national homes corporation there. He stated the company builds prefabricated homes and at that time they were completing a total of 85 homes every 24 hours. He also stated that the company is contemplating the building of a large plant at Tyler, and when completed, they expect to be able to finish 300 homes every day. Newtie was born and reared at Fairy and you will note he gave his address since he is sometimes transfered here and there, it is hard for his many friends to keep in touch with him and hope this information will be of service to those who have lost trace of him. His address is 1113 E. State St., Lafayette, Ind.

We also received another letter last week from an old friend and classmate of the Duffau school, Mrs. O. P. Vincent of Cove, Ark., who is the former Tilda Pierson. We have been corresponding with Mrs. Vincent for a number of years. She states she receives the News Review through a friend, Mrs. W. C. Rogers of near Duffau. Mrs. Pierson is a first cousin of the Jones boys who were reared in the Lanham community and where all except Alsa of Hamilton, still reside. Others are Pedro, Irvin, Leota and Elmer of Lanham. She stated that Mr. and Mrs. Leota Jones and a niece of Mrs. Jones and her husband came by for a visit recently and that it had been 47 years since she had seen her cousin and enjoyed their visit so much. Mrs. Vincent stated that she would appreciate a card and letter shower on her birthday, March 30, from all of her friends and former schoolmates of the Duffau school. She will be 62 years old she stated, so come on and lets make it a joyous occasion for her since she is ill a lot of the time. Address her Cove, Arkansas, General Delivery.

Mr. and Mrs. Charles Price, Cheryl and Ronald of Austin visited Friday and Saturday of last week with her parents, Mr. and Mrs. P. L. Cox.

Mr. Otto Neie, who had been a patient at the Hico Hospital for several weeks was returned home last week, but is still in a very serious condition.

We take this method of informing all of the singing class of this and surrounding counties that Mr. Henry Davis is a patient in a Fort Worth hospital and we feel sure your cards and letters would brighten his stay while there. So please send him a card or letter soon or visit him.

We were informed by a radio report Monday at noon on the Chamber of Commerce program by Rhett Sargent of Hamilton that Mrs. Cabert (Boone) Daniels of Fort Worth had passed away and funeral services were to be held there Monday afternoon. Mrs. Daniels was reared near Hamilton, being the former Miss Ora Drake and Mr. Daniels is a former resident of the Fairy community. The Daniels family resided for a time at the present J. L. McCoy place. Mrs. Daniels is survived by her husband, two daughters and one son, who is now in the service. We extend deepest sympathy to her family and other relatives in this time of sorrow. She is also survived by several brothers and sisters.

We stated in last weeks news letter that Mrs. Viola Hoffman was a daughter of the late Mr. and Mrs. J. D. Crow, but should have read S. D. Crow.

Mr. and Mrs. Leota Jones of Lanham and the writer were at Carlton Tuesday afternoon, doing some work at our tenant place there.

IT HAPPENED—

(Continued from Page 1)

down and gorge themselves on the wonderful honey to be had. Now the tree Dick spotted as the bee tree was a rather large liveoak, and the teacher lit into it with the axe to chop it down. One excuse or another kept all the others busy at something else so the teacher had the job of chopping it down all to himself.

Dick was a fiddler and he made music for the chopper while he cut away at that liveoak, that seemed to grow by the minute. Often exhausted with the chopping, the teacher would stop to rest, and then go at it again, the boys encouraging him, but never offering to relieve him. All this time Dick and the others were just about to burst with laughter at what was taking place. Finally, the tree fell with a crash, and Dick hastened up to the upper part of the tree to locate the honey—which was not to be found. Then with a rueful shake of his head and a sober face, he would say, "I could've swore I saw bees coming out that there tree." Only later did that teacher learn how he had been victimized.

Jap had the prank disposition in full measure too. He was one of the best men to be found and did a lot to maintain law and order when gangs were the ferror of this country. He had a posse of men organized that resisted the gangs successfully. But at the same time Jap employed his posse for purposes of his pranks betimes. For example, there was the Sunday night when a singing was to be held at Parson Shelby King's home a bit west of Carlton. Jap made it up with his bunch to hide in the shadows of a big twin-bodied liveoak tree just a mile west of the town of Carlton on the Dublin road, and he and another fellow, according to plan, would come along later and the gag was to fire blank loads at them and Jap was to fall off his horse and groan and make all the noises a dying man would make. The posse all got into it and did much merrymaking as they contemplated the prospect of fun. But they had not figured on Jap doing what he did. Jap told his pal all about the plan and then put into his hands a big shiney forty-five shooting iron loaded with blanks and told him what to do. It came off as planned and the shooting from the shadows of the oak took place and Jap fell as if mortally wounded, and his pal began shooting at the members of the posse. They thought it was real and ran pell mell and in their hurry to get behind a nearby rock fence, tore it down for a full fifty yards. All that time Jap was having the time of his life laughing as he lay there near the liveoak.

CARD OF THANKS

We wish to express our deepest gratitude and appreciation to all those who so kindly gave us assistance during the illness and death of our husband and father, and whose sympathy and many administrations of thoughtfulness since his passing has made our sorrow easier to bear. To our friends and neighbors for their kindness and the beautiful floral offerings and food, we are deeply appreciative. Especially do we thank Dr. W. F. Hafer and Dr. LaBlanc and the nurses at the Hico Hospital for their faithfulness during our loved ones illness.

MRS. W. S. WEATHERFORD
AND FAMILY.

COSTLY BULL . . . Ft. Worth, Texas, millionaire Jack Danciger (left) pays $100,000 for one-third interest in Aberdeen-Angus bull, Prince 105-SAF, to other owners, J. V. Hampton of Ft. Worth and Urban Simon of Madison, Kansas.

KCEN-TV, Channel 6, Television Schedule

THURSDAY, FEBRUARY 24—
6:00 Test Pattern
6:55 Sign on & Program Previews
7:00 Today (NBC)
9:00 This is the Life
9:30 Video Varieties
9:45 Sheilah Graham Show (NBC)
10:00 Home (NBC)
11:00 Tennessee Ernie (NBC)
11:30 Video Vacation
12:00 Movie Matinee
1:00 Open House
1:15 Find a Hobby
1:30 Texas Cookin'
2:00 Greatest Gift (NBC)
2:15 Golden Windows (NBC)
2:30 One Man's Family (NBC)
2:45 Concerning Miss Marlow
3:00 Hawkins Falls (NBC)
3:15 Pulse of the City
3:30 World of Mr. Sweeney (NBC)
3:45 To Be Announced
4:00 Pinky Lee Show (NBC)
4:30 Televenture
5:00 Tales of the West
6:00 World News
6:10 Weather Man
6:15 Corliss Archer
6:45 News Caravan
7:00 Groucho Marx (NBC)
7:30 Justice (NBC)
8:00 Dragnet (NBC)
8:30 Ford Theatre (NBC)
9:00 Lux Video Theatre (NBC)
10:00 Late World News
10:10 Weather Man
10:15 Air Force Digest
10:30 Big Picture
11:00 Sign Off

FRIDAY, FEBRUARY 25—
6:00 Test Pattern
6:55 Sign on & Program Previews
7:00 Today (NBC)
9:00 Big Picture
9:30 Video Varieties
9:45 Sheilh Graham Story (NBC)
10:00 Home (NBC
11:00 Tennessee Ernie (NBC)
11:30 Video Vacation
12:00 Movie Matinee
1:00 Scrapbook
1.15 To Be Announced
1:30 Texas Cookin'
2:00 Greatest Gift (NBC)
2:15 Golden Windows (NBC)
2:30 One Man's Family (NBC)
2:45 Concerning Miss Marlowe
3:00 Hawkins Falls (NBC)
3:15 Pulse of the City
3:30 World of Mr. Sweeney (NBC)
3:45 To Be Announced
4:00 Pinky Lee Show (NBC)
4:30 Cartoon Carnival
5:00 Terry & The Pirates
5:30 Time for Magic
6:00 World News
6:10 Weather Man
6:15 Sports Brief
6:30 This Week In Sports
6:45 Camel News Caravan (NBC)
7:00 Liberace
7:30 Life of Riley (NBC)
8:00 Playhouse of Stars
8:30 Racket Squad
9:00 Calvalcade of Sports (NBC)
9:45 Jan Murray Show (NBC)
10:00 Late World News
10:10 Weather Man
10:15 Passerby
10:30 Inner Sanctum
11:00 Sign Off

SATURDAY, FEBRUARY 26—
1:45 Sign On & Program Previews
1:55 Mid-Day News
2:00 Pro Basketball
4:00 Pantomine Party
4:30 To Be Announced
5:00 Operation Showtime
5:30 World News
5:40 Weather Man
5:45 Your Senator Reports
6:00 Mr. Wizard (NBC)
6:30 Front Page Detective
7:00 Secret File, U. S. A.
7:00 Front Page Detective
7:30 So This is Hollywood (NBC)
8:00 Bluebonnet Barn Dance
8:30 Texaco Star Theatre (NBC)
9:00 It's a Great Life (NBC)
9:30 Your Hit Parade (NBC)
10:00 Late World News
10:10 Weather Man
10:15 Air Force Digest
10:30 Championship Wrestling
11.30 Sign Off

SUNDAY, FEBRUARY 27—
11:30 Sign On & Program Preview
11:40 Mid-Day News
11:45 Bible Puppets
12:00 Princeton '55 (NBC)
12:30 Frontiers of Faith (NBC)
1:00 American Inventory (NBC)
1:30 Opera Theatre (NBC)
2.00 Background (NBC)
2:30 American Forum (NBC)
3:00 Movie Matinee
3:15 To Be Announced
3:30 The Christophers
4:00 This Is The Life
4:30 The Christophers
5:00 Meet the Press (NBC)
5:30 Here's the Doctor
5:45 Drew Pearson
6:00 Spectacular (NBC)
8:00 I Led Three Lives
8:30 Pepsi Cola Playhouse
9:00 Loretta Young Show (NBC)
9:30 Bob Cummings Show (NBC)
10:00 Late World News
10:10 Weather Man
10:15 Raymond Massey
10:20 Sign Off

MONDAY, FEBRUARY 28—
6.00 Test Pattern
6:55 Sign on & Program Previews
7:00 Today (NBC)
9:00 The Christophers
9:30 Viedo Varieties
9:45 Sheilah Graham Show (NBC)
10:00 Home (NBC)
11:00 Tennessee Ernie (NBC)
11.30 Video Vacation
12:00 Movie Matinee
1:00 Scrapbook
1:15 What's Your Trouble
1:30 Texas Cookin'
2:00 Greatest Gift (NBC)
2:15 Golden Windows (NBC)
2:30 One Man's Family (NBC)
2:45 Concerning Miss Marlowe
3:00 Hawkins Falls (NBC)
3.15 Pulse of the City
3:30 World of Mr. Sweeney (NBC)
3:45 To Be Announced
4:00 Pinky Lee Show (NBC)
4:30 Cartoon Carnival
5:00 Tales of the West
6:00 World News
6:10 Weather Man
6:15 My Hero
6:45 Camel News Caravan (NBC)
7:00 Break the Bank (ABC)
7:30 Voice of Firestone (ABC)
8:00 Lone Star Theatre
8:30 Robert Montgomery Presents
9:30 City Detective
10:00 Late World News
10:10 Weather Man
10:30 Bunkhouse Time
11:00 Sign Off

TUESDAY, MARCH 1—
6.00 Test Pattern
6:55 Sign on & Program Previews
7:00 Today (NBC)
9:00 Front Page Detective
9:30 Video Varieties
9:45 Sheilah Graham Show (NBC)
10:00 Home (NBC)
11:00 Tennesse Ernie (NBC)
11:30 Video Vacation
12:00 Movie Matinee
1:00 Open House
1:15 Find a Hobby
1:30 Texas Cookin'
2:00 Greatest Gift (NBC)
2:15 Golden Windows (NBC)
2:30 One Man's Family (NBC)
2:45 Concerning Miss Marlowe
3:00 Hawkins Falls (NBC)
3:15 Pulse of the City
3:30 World of Mr. Sweeney (NBC)
3:45 To Be Announced
4:00 Pinky Lee Show
4:30 Televenture
5:00 Tales of the West
6:00 World News
6:10 Weather Man
6:15 Orient Express
6:45 News Caravan (NBC)
7:00 Bob Hope Show (NBC)
8:00 Fireside Theatre (NBC)
8:30 Texas In Review
9:00 China Smith
9:30 Wrestling From Chicago
10:00 Late World News
10:15 Industry on Parade
10:30 George Gobel Show
11:00 Sign Off

WEDNESDAY, MARCH 2—
6:00 Test Pattern
6:55 Program Previews
7:00 Today (NBC)
9:00 My Hero
9:30 Video Varieties
9:45 Sheilah Graham (NBC)
10:00 Home (NBC)
11:00 Tennessee Ernie (NBC)
11:30 Video Vacation
12:00 Movie Matinee
1:00 Scrapbook
1:15 Your Own Home
1:30 Texas Cookin'
2:00 Greatest Gift (NBC)
2:15 Golden Windows (NBC)
2:30 One Man's Family (NBC)
2:45 Concerning Miss Marlowe (NBC)
3:00 Hawkins Falls (NBC)
3:15 Pulse of the City
3:30 World of Mr. Sweeney (NBC)
3.45 To Be Announced
4:00 Pinky Lee Show (NBC)
4:30 Cartoon Carnival
5:00 Dick Tracy
5:30 Superman
6:00 World News
6:10 Weather Man
6:15 Baylor Views the News
6:30 Spotlight Review
6:45 Camel News Caravan (NBC)
7:00 I Married Joan (NBC)
7:30 Eddie Cantor Show
8.00 U. S. Steel Hour (ABC)
9:00 This Is Your Life (NBC)
9:30 Big Town
10:00 Late World News
10:10 Weather Man
10:15 Passerby
10:30 Old American Barn Dance
11:00 News Round-Up
11:05 Sign Off

NATIONAL FFA WEEK
February 20-27

Congratulations
AND
Best Wishes
TO LOCAL
FUTURE FARMERS & THEIR ADVISOR

Our Nation needs more new farmers each year if we are to maintian a rate of agricultural production sufficient to keep up our expanding population. One of the most efficient training organizations for farm boys is the Future Farmers of Ameica.

A Registered Pharmacist on duty at all times

HOWARD
DRUG COMPANY
"The Store of Friendly Service"
PHONE 108 HICO, TEX.

PIPING HOT FOOD VALUES

—FRIDAY & SATURDAY SPECIALS—
— QUANTITY LIMITED —

Ice Cream Cake Roll . . . . . 29¢
Sugar . . . . . 10 lbs. 79¢
(1 TO A CUSTOMER)
Sweet Sixteen Oleo . . . . . 2 lbs. 35¢
Scott Tissue . . . . . roll 10¢
Slab Sliced Bacon . . . . . lb. 39¢
All Regular Size Washing Powder . . 29¢
Swans Down Cake Mix . . . . . 3/$1.00
(Chocolate, White and Yellow)
Armour's Vegetole . . . . . 3 lbs. 65¢
Armour's Cheese . . . . . 69¢
Kimbell's Meal . . . . . 5 lbs. 38¢
Royal Preserves . . . 1 lb. 4 oz. 5/$1.00
Ballard Can Biscuits . . . . . can 10¢
Kim Dog Food . . . . . 2/15¢

H. W. Sherrard
Grocery & Market