

little  
'g'  
gatesville. Texas

Winter, and not yet winter. It's officially 6-weeks away, but Old Man Winter didn't know that the last few days.

It's time, politicians, to come out of hibernation, even tho winter is on its way, and lately, practically here. Already, we've got one 'announcer' for the coming election squabbles after 1-1-60, and boys (and girls) the announcement final date is first Monday in February. It's time you Bs and Gs got busy. It's a short time to February 1.

Our Class (1919) had it's homecoming with the rest of 'em this past week end, and heree are the rames (maiden names of the ladies): Fred Bentley, Lawton, Okla., Anna Bell, Yuma, Ariz., Vivian Arnold, Temple; Edith Jones, Alice, Monnie Cooper, Gatesville, E. K. Cooper Sr., Gatesville; Lila McClellan, Gatesville, Minnie Exa Williamson, Waco, Ruth McKinney, Gatesville; Bessie Earl Gilder, Gatesville; and me. Onliest thing about reunions of this sort is it points up the fact that we're all ovr 40 because 1919 was 40y ears ago.

Not getting factual, and of no particular interest to anyone, not excepting ourselves is the fact that as of 11-10-59 we lack 1 year of being 'three score'. It's nothing to brag about, but, so far, we've cheated the mortician 59 times, and THAT's something.

"The world is divided into three groups, viz: The small group who make things happen; the larger group who watch things happen, and the multitude who never know what happens. - - Dora Barnard."

"Sign in a barber shop: 'The views expressed by our barbers are not necessarily those of the management.'"

By the way, the Class of '29 had a little shindig out at Dr. Otis C. Ray's "Tooth Acres" after the ball game. Nobody's said who or what. "Scale Tale: Betsy: 'Mabel, you look angry. What's the matter?' "Mabel: 'I just stepped on one of those scaes with aloudspeaker and it said, 'One at a time, please?'" "A reckless driver drives as though he owned the road while a careful driver acts like he owns his car."

"Sorta Silly: Women may spend money on hats, but they never spend \$25 on fishing tackle to catch a 25c fish. - - Register - Mail, Galesburg, Ill."

"Opened by mistake" could also be stamped on most charge accounts."

"If you live it up ... chances are you'll also have to live it down."

Mr. and Mrs. Sherill Kendrick and family of McAlen were visitors in Gatesville the past week end.

Rec'n meteorologists give feminine names to hurricanes because they're spinsters?

Watch your notice, Otis-



help us walk again!

**SISTER KENNY FOUNDATION**  
RESEARCH • REHABILITATION  
POLIO • NEUROMUSCULAR

NATIONAL HEADQUARTERS • MINNEAPOLIS 2, MINN.

GATESVILLE'S

**CORYELL COUNTY NEWS**

"FUSTEST WITH THE MOSTEST"

Gatesville, Texas — 5c The Copy

Volume 27

NOVEMBER 10, 1959

NUMBER 91

**Congressman Bob Poage**

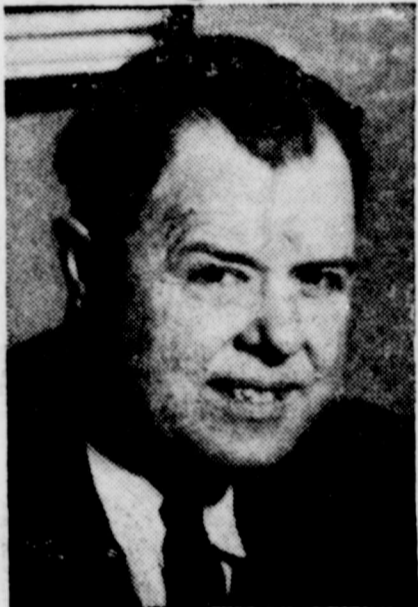

Spoke Here Wednesday



**IN THE HOSPITAL ...**



John Culp, Mrs. J. M. Neeley, Mrs. George Hodge, Jr., Mrs. J. W. Vaden, Tommy White, Mrs. Ivy Epperson, Mrs. B. H. Melbern, Mrs. Sam Box, Mrs. Cloctt Maorton, Mrs. G. L. Brashier, Guy Bond, Linda Botkin, Mrs. R. L. Wittie, Mrs. M. J. Allen, Mrs. R. H. Chandlerx.



Baby boy born Nov. 7 at 10:27 a.m., to Mr. and Mrs. J. W. Vaden, Gatesville.

**ONE TRANSPORTER, 1 DWI**

All that happened this week was one 'transporter' Negro from Brownwood who was on the way home with 'spirits' which cost him \$121.45 and the wet goods. State Highway Patrolman Lam picked up one DWI.

Watch your notice, Otis-

**FARMERS QUESTIONAIRES BEING MAILED TO AREA FARMERS**

Questionnaires for the '59 Census of Agriculture are now in the mail and will be in the hands of local farmers within a few days from Chicago.

The forms will reach farmers about a week ahead of the date when Census takers will begin the field canvass, and will give farm operators time to consult their records before filling in the answers and getting them ready for the census takers to pick up.

These census will get information on the number and size of farms, acreage and harvest of crops, livestock production and inventories, selected farm facilities and equipment, selected farm expenditures, farm values, and mortgage debt, according to Field Director James W. Stroud of the Census Bureau's regional office in Dallas.

**Courthouse News**

**Real Estate Transfers**

Man Neatherlin et ux to Earl Hampton et ux 3.92 a. R. W. Wade survey \$750.

H. C. Gallaway et ux to Levi Auldridge et ux S 1/2 lot 6 block 1 Pidcoke Addition, city of Gatesville, \$1,000.

Eyald Nauert et ux to Weldon Schneider lot 11, block 3 Nauert subdivision, city of Coppereas Cove, \$550.

Clarence Watson et ux to Charlie Chambers parcel of land, H. Farley survey, \$300.

D. H. Singletary et ux to Benton B. Thompson et ux lot 5 block 5 Fairview Addition No. 1 city of Copperas Cove \$10.

Cecil Dorsey et ux to N. L. Eary et ux parcel of land, E. Norton survey \$250.

Geo. B. Painter et al to Wm. Cameron & Co., lot 4 block 2 Crestview Addition city of Gatesville \$1,250.

**New Vehicles Registered**

John P. Reesing '60 Buick, L. G. Siepert '60 Ford, J. H. Burks '60 Chevy pickup, Syble L. Donaldson '60 Ford, James B. Gallegley '60 Ford, W. D. Newton '59 Studebaker, R. M. Arnold '60 Ford.

Mrs. Jim J. Brown '59 Cushman scooter.

**Marriage Licenses**

Walter Lee Jones and Mrs. Viola Elizabeth Mayo.

Hayden Omega Young and Emily Adeline Ament.

Esteen Marium Bottlinger and Hallye Marie Johnson.

Bobbie Gene Everett and Mary Helen Garcia.

Your label's marked, Clarke!

**VETERANS DAY PROGRAM AT ELEMENTARY SCHOOL AT 9 A. M. 11th**

Veteran's Day, November 11, veteran's organizations, the Veterans of Foreign Wars, Disabled Veterans, American Legion and others will have a Veteran's Day program at the Elementary School at 9:30 a.m.

The program will include an explanation of the meaning of the day, a demonstration of proper ways to destroy an old flag, and other flag demonstrations.

Representatives of all veterans organizations will be on the platform, and a memorial wreath will be placed at the foot of the flag pole.

The public is cordially urged to attend.

**In Our Mail Box**



MRS. RICHARD NIXON

Mr. Mat Jones  
Editor and Publisher  
Coryell County News  
Gatesville, Texas

Dear Mr. Jones:

It was ever so kind of you to see that we received the issue of your newspaper carrying the picture of one of the pleasant highlights of our visit to your wonderful State of Texas. Your friendly thought was very much appreciated.

With best wishes from both of us to you and your associates at Gatesville's Coryell County News.

Sincerely,

PATRICIA NIXON

(You can bet we're going to keep this one).

Your label's marked, Clarke!

November 9, 1959

**Markets**

Corn, White	\$1.20
Corn, Yellow	\$1.00
Milo	\$1.50
Barley, bu.	.80
Oats, bushel	.80
Milling Wheat	\$1.80
Courtesy G. P. Schaub Milling & Grain Co. Phone 135	
Eggs, No. 1	.25
Eggs, Pullet	.15
Eggs, No. 2	10c
Cream	.45c

Courtesy Blackburn

Poultry & Egg Co. Phone 76	
Wool	40c up
Mohair	85c
Kid	\$1.10

Courtesy Geo. R. Hodges & Sons Phone 981

News. 100 Papers \$2.00

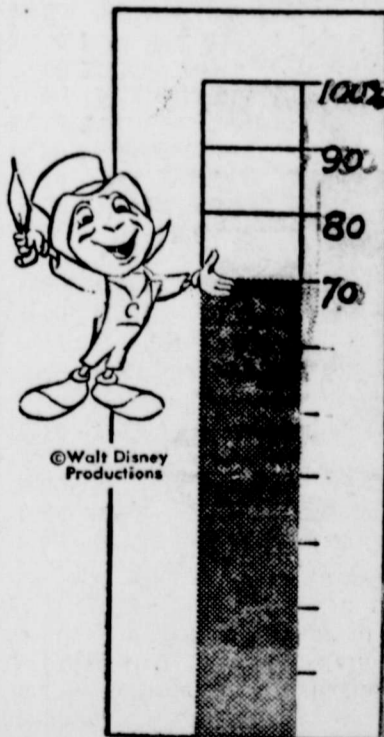

**THEM BOYS, AND GIRLS**



**VETERAN'S DAY - NOV 11, 1959**



# CORYELL COUNTY NEWS

705 MAIN STREET

Entered as second-class mail matter June 24, 1933, at the Post Office at Gatesville, Texas, under the Act of March 3, 1879

Published every Tuesday and Friday at Gatesville, Texas  
MAT JONES, Editor and Publisher

**SUBSCRIPTION RATES:** In Coryell County, 100 copies, \$2.00; six months, \$1.25. In Texas, one year, \$3.00; six months, \$1.75. Outside of Texas, one year, \$4.00; six months, \$2.50.

**NOTICE:** Any erroneous reflection upon any person or firm appearing in its columns will be gladly and promptly corrected upon calling the attention of the management to the article in question.

The Associated Press is exclusively entitled to the use for republication of all news dispatches credited to it or not otherwise credited in this paper and also the local news published herein. All rights of publication of special dispatches herein are also reserved.

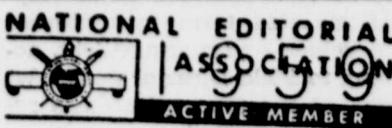

Advertising Representative  
**Weekly Newspaper Representative Inc.**  
404 5th Avenue  
New York, 18, New York



## Ohio - Liberty . . .

Mrs. A. H. Somerford is quite ill in Hamilton General Hospital, following a heart attack while attending a singing at Olean Sunday. She spent most of her life near Ohio and is well thought of in the community.

Mr. and Mrs. Roy Chumney of

Ohio area flew to Los Angeles, Calif., via jet liner, and made the trip in 2 1/2 hours where they will visit her sister's family the Joe Marcellas and other relatives and friends during a 2 week vacation there.

Mr. and Mrs. Derrick and son, Jerry of Gatesville visited the L. A. Brewers Sunday.

Early Thursday morning, Mrs.

Milton Brown was awakened realizing someone was in her room. It was her 4 sons who had been hunting the past 2 weeks and had completed a 28 hour drive and were clamoring for breakfast. They killed 14 deer, shot at 2 antelope, but did not see a bear.

Mr. and Mrs. Jones and son, David, Mr. and Mrs. Tom Brown and daughter, Elizabeth visited the Carl Jones family at Aransas Pass last week end.

Sunday visitors with Mr. and Mrs. R. L. Parrish and Woodrow were: Mr. and Mrs. Lee Parrish and Barbara; Mr. and Mrs. Jay Griffe and Eddie; Mr. and Mrs. R. L. Parrish, Jr., Jamie and Tommie of Hamilton; Mr. and Mrs. George Parrish of Blue Ridge; Mr. and Mrs. Flavey Weeks and Reuben of New Purlmela.

Mrs. James Reed Powell and Kern; Mrs. Thelma Walker of Gatesville visited Mrs. J. W. Laxson Sunday.

Mrs. H. J. Billingsley has had these visitors recently: Mr. and Mrs. Jake Jones of Pecos; Mrs. Florence Jones, Odessa; Mrs. Mat-

tie Ray, Ft. Stockton; Mr. and Mrs. Eger Jones and Barney, Post; Mrs. Curtis Gooch and Mrs. Gross, Big Lake.

Mr. and Mrs. K. W. Wiggins, Gatesville visited Mr. and Mrs. J. B. Sanders Sunday.

G. W. Parrish of Paducah visited his parents Mr. and Mrs. George Parrish last week end.

Liberty gave up a real old timer when Mr. and Mrs. Jim Hodges moved to their new home in Hamilton.

Mr. and Mrs. W. R. Robinson of Granbury visited their daughter and husband Mr. and Mrs. Jackie Brewer this week.

Rev. and Mrs. Duke and children of Waco visited the T. E. Kemps Sunday.

Mr. and Mrs. Ernest Smith enjoyed a houseparty when these guests spent last week with them: Mrs. Smith's sister and family Mr. and Mrs. J. C. Schupe and daughter

Andereone of Houston; their son and wife, Mr. and Mrs. Frank Smith of Arlington. On the week end they were joined by another son, Mr. and Mrs. E. D. Smith and

son, Gregor of Garland. Mrs. Ellen Thompson is visiting her son and wife, Mr. and Mrs. Jessie Thompson in Gatesville this week.

Mrs. Annie Simmons and a lady companion of Temple visited the L. C. Perryton family Thursday.

Mrs. Maude Belvin, who has been visiting relatives in the west for several weeks is back home with the Clovis Belvins.

## PICKING UP GAME OFF HIGHWAYS CAN BE ILLEGAL

AUSTIN Nov. 4—Only under very limited conditions is it legal to stop and pick up game animals that have been run down by an auto, warns the director of law enforcement, Texas Game and Fish Commission.

"The same laws that govern hunting game with firearms must be taken into consideration under all conditions," explained the director. "If it's illegal to have a particular species of game animal in possession, it doesn't make any difference whether you ran it down accidentally with an auto or shot it. You are still violating a law if you have one in possession."

"It's best not to take any chances," said the director. "If you accidentally hit a deer on the road, play it safe and notify the nearest game warden or peace officer. Don't pick it up. Just move it clear of the road."

Under no condition is it legal to run down intentionally a game animal with an auto.

When a warden is notified, he will pick the animal up and give it to charity. This is the only way to dispose of an illegal kill.

"Remember," suggested the director, "that laws governing possession when hunting and fishing hold true even when picking up

## TV PROGRAMS UNTIL NEXT NEWS

### KWTX - TV

**TUESDAY**  
8:00 Morning News - CBS  
8:15 Captain Kangaroo - CBS  
9:00 Morning Playhouse  
9:30 On the Go  
10:00 I Love Lucy - CBS  
10:30 December Bride  
11:00 Better Living - Live  
11:30 Search For Tomorrow  
11:45 The Guiding Light  
12:00 Walter Cronkite News CBS  
12:06 TX Noon News - Live  
12:15 Ten Acres - Live  
1:00 For Better or Worse  
1:30 House Party - CBS  
2:00 The Big Payoff  
2:30 The Verdict Is Yours  
3:00 The Brighter Day  
3:15 The Secret Storm - CBS  
3:30 The Edge of Night - CBS  
4:00 American Bandstand  
5:00 Ken and Dell Clubhouse  
5:30 My Friend Flicka  
6:00 TX Times News  
6:10 TX Times Weather  
6:15 Doug Edwards - CBS  
6:30 Rawhide - CBS  
6:30 Sugarfoot - ABC  
7:30 Wyatt Earp - ABC  
8:00 State Trooper - Film  
8:30 Whirlybirds

9:00 Gary Moore  
10:00 TX Final World News  
10:10 TX Final Local News  
10:18 TX Final Weather  
10:25 TX Final Sports  
10:30 Mr. Lucky  
11:00 TX Television Theatre-Film  
**WEDNESDAY**  
8:00 Morning News - CBS  
8:15 Captain Kangaroo - CBS  
9:00 Morning Playhouse  
9:30 On the Go  
10:00 I Love Lucy - CBS  
10:30 December Bride  
11:00 Better Living - Live  
11:30 Search For Tomorrow  
11:45 The Guiding Light  
12:00 Walter Cronkite News-CBS  
12:06 TX Noon News - Live  
12:15 Ten Acres - Live  
1:00 For Better or Worse  
1:30 House Party  
2:00 The Big Payoff  
2:30 The Verdict Is Yours  
3:00 The Brighter Day  
3:15 The Secret Storm - CBS  
3:30 The Edge of Night - CBS  
4:00 American Bandstand - ABC  
5:00 Ken & Dell Clubhouse  
5:30 Rin Tin Tin  
6:00 TX Times News  
6:08 TX Times Weather  
6:15 Doug Edwards News (CBS)

**WEDNESDAY**  
12:45 Coryell Today - Local News  
12:55 Coryell Weatherfacts  
1:00 Gatesville Bulletin Board  
1:15 County Ag. Agent Speaks  
1:30 City & County Edition  
1:35 Ladies Party Line (Ladies News) (Arls Scott)  
1:40 Tunes Recorded  
5:05 Daily Hear Coryell Evening Edition of Local News  
**THURSDAY**  
12:45 Coryell Today - Local News  
12:55 Coryell Weatherfacts  
1:00 Joe Hanna Speaks  
1:30 City & County Edition (Local News)  
1:35 Ladies Party Line (Ladies News) (Arls Scott)  
1:40 Gatesville Livestock Com.  
5:05 Daily Hear Coryell Evening Edition of Local News



game that has been accidentally run down with a vehicle, or when accepting fish as gifts."

A laugh on every leaf. The NEWS \$2 a 100.

4:00 Our Miss Brooks  
4:30 Happy Hour  
5:00 Popeye Theatre  
5:30 Huckleberry Hound  
6:00 Six O'Clock News  
6:05 TV Weatherfacts  
6:10 Sports  
6:15 Huntley-Brinkley Report  
6:30 The Plainsman  
7:00 Border Patrol  
7:30 Johnny Staccato  
8:00 Bachelor Father  
8:30 The Ford Show  
9:00 You Bet Your Life  
9:30 The Donna Red Show  
10:00 TV Weatherfacts  
10:10 Late News Round-up  
10:25 Sportfolio  
10:30 Jack Paar Show

### KCLW

900 On Your Dial

**TUESDAY**  
12:45 Coryell Today - Local News  
12:55 Coryell Weatherfacts (News) (Arls Scott)  
1:00 Big Howdy Show  
1:30 City & County Edition (Local News)  
1:35 Ladies Party Line (Ladies News) (Arls Scott)  
1:40 Tunes Recorded  
5:05 Daily Hear Coryell Evening Edition of Local News (Local News)

## Cut Along This Line

3:30 Split Personality  
3:00 House on High Street  
2:30 From These Roots  
2:00 Young Dr. Malone  
1:30 The Thin Man  
1:00 Queen For A Day  
12:30 TV Reader's Digest  
12:10 RFD No. 6  
12:00 Midday News & Weather  
11:30 It Could Be You  
11:00 Truth or Consequences  
10:30 Concentration  
10:00 The Price Is Right  
9:30 Treasure Hunt  
9:00 Dough-Remi  
7:00 Today  
6:30 Continental Classroom (C)  
6:00 Continental Classroom  
10:30 Jack Paar Show  
10:25 Sportfolio  
10:10 Late News Round-Up  
10:00 TV Weatherfacts  
9:30 Wichita Town  
9:00 This Is Your Life  
8:00 Perry Como Show  
7:30 The Price Is Right  
6:30 Wagon Train  
6:15 Huntley-Brinkley Report  
6:10 Sports  
6:05 TV Weatherfacts  
6:00 Six O'Clock News  
5:30 Gene Autry  
5:00 Popeye Theatre

4:00 Our Miss Brooks  
3:30 Split Personality  
3:00 House on High Street  
2:30 From These Roots  
2:00 Young Dr. Malone  
1:30 The Thin Man  
1:00 Queen For A Day  
12:30 TV Reader's Digest  
12:10 RFD No. 6  
12:00 Midday News & Weather  
11:30 It Could Be You  
11:00 Truth or Consequences  
10:30 Concentration  
10:00 The Price Is Right  
9:30 Treasure Hunt  
9:00 Dough-Remi  
7:00 Today  
6:30 Continental Classroom  
6:00 Continental Classroom  
**WEDNESDAY**  
10:30 Jack Paar Show  
10:25 Sportfolio  
10:10 Late News Round-Up  
10:00 TV Weatherfacts  
9:30 Lawman  
9:00 Ford Starline  
8:30 Arthur Murray Party  
8:00 Tibber McGee And Molly  
7:30 Laramie  
6:30 Huntley-Brinkley Report  
6:10 Sports  
6:05 TV Weatherfacts  
6:00 Six O'Clock News  
5:30 Gene Autry  
5:00 Popeye Theatre

4:30 Happy Hour  
4:00 Our Miss Brooks  
3:30 Split Personality  
3:00 House on High Street  
2:30 From These Roots  
2:00 Young Dr. Malone  
1:30 The Thin Man  
1:00 Queen For A Day  
12:30 TV Reader's Digest  
12:10 RFD No. 6  
12:00 Midday News & Weather  
11:30 It Could Be You (Color)  
11:00 Truth or Consequences  
10:30 Concentration  
10:00 The Price Is Right  
9:30 Treasure Hunt  
9:00 Dough-Remi  
7:00 Today  
6:30 Continental Classroom (C)  
6:00 Continental Classroom  
**TUESDAY - WACO**  
**KCEN - TV**  
11:00 TX TV Theatre  
10:30 Hennessy  
10:25 TX Final Sports  
10:18 TX Final - Weather  
10:10 TX Final World News  
8:30 Playhouse 90 - CBS  
8:00 Zane Grey Theatre - CBS  
7:30 The Real McCoy Show  
7:00 Betty Hutton Show  
6:30 Ozzie and Harriet - ABC  
6:15 Doug Edwards - CBS

6:10 TX Times Weather  
6:00 TX Times News  
6:00 American Bandstand  
4:00 The Edge of Night - CBS  
3:30 The Secret Storm - CBS  
3:00 The Brighter Day  
2:30 The Verdict Is Yours  
2:00 The Big Payoff  
1:30 House Party  
1:00 For Better or Worse  
12:15 Ten Acres  
12:06 TX Noon News  
12:00 Walter Cronkite News - CBS  
11:45 The Guiding Light - CBS  
11:30 Search For Tomorrow  
11:00 Better Living - Live  
10:30 December Bride  
10:00 I Love Lucy - CBS  
9:30 On the Go  
9:00 Morning Playhouse  
8:15 Captain Kangaroo - CBS  
8:00 Morning News - CBS  
**THURSDAY**  
11:00 TX TV Theatre  
10:30 Markhas  
10:25 TX Final Weather  
10:18 TX Final Local News  
10:10 TX Final World News  
9:30 Bold Venture - Film  
9:00 U. S. Marshal - Film  
8:30 I've Got A Secret  
8:00 The Millionaire  
7:30 Johnny Ringo - CBS-TV  
6:30 The Lineup - CBS



## Printed Pattern



9253

SIZES 12 1/2 - 24 1/2

Printed Pattern 9253: Half Sizes 12 1/2, 14 1/2, 16 1/2, 18 1/2, 20 1/2, 22 1/2, 24 1/2. Size 16 1/2 requires 4 3/4 yards 35-inch fabric.  
Send Thirty-five cents in coins for this pattern — add 10 cents for each pattern for postage and mailing. Send to: Pattern Dept., 1000 Main Street, New York, N.Y.



# 'Battle Border'



Little known facts about Texas boundaries.

A PUBLIC SERVICE OF THE TEXAS ATTORNEY GENERAL'S OFFICE.

(Editor's Note: This is the fourth in a series of articles outlining the numerous boundary conflicts dating back to 1716, pointing up little known facts which shaped the Texas of today.)

The Republic of Texas wanted annexation in 1837 but was rejected by Congress.

Sam Houston withdrew the offer and dreamed of a new republic stretching westward from Texas to the Pacific including the northern tier of Mexican states, plus present day New Mexico, Arizona, and California.

Attorney General Will Wilson, a great admirer of Houston, points out how skillfully Houston incited the jealousy of the United States.

"Sam Houston stoked the fire

under the pot of jealousy by ignoring the United States and dickering with France and England, both known to want Texas independent.

"Houston's vision of a large competitive nation between the U.S. and Mexico caused Washington to run a fever."

Annexation followed, resulting in the 1848 War with Mexico in which the Western one third of the present United States was acquired. During this war, Gen. Stephen W. Kearny led U.S. troops overland from Dodge City, Kansas, to capture Santa Fe and remain in possession.

Senator Benton in Congress immediately put the Santa Fe territory into a boiling caldron of debate over slavery by demanding

Texas was a slave state.

A full dress rehearsal of the coming tragedy of civil war began.

Texas sent Spruce M. Baird as county judge to take possession of Santa Fe, but Colonel John M. Washington kicked him out. Texas also sent Robert S. Neighbors as county judge of El Paso.

Since there were no federal troops in El Paso Judge Neighbors successfully established a beachhead and took possession for Texas.

Governor Bell of Texas called a special session of the legislature to organize 3,000 mounted volunteers to capture Santa Fe from the federal troops. The legislature gave Bell an out by providing that the troops be used only if the United States refused to buy the disputed territory.

This brought on another bitter division and debate in our national congress, compromised by fixing the present boundary between Texas and New Mexico and paying Texas ten million dollars for surrendered territory. Texas kept El Paso because she had possession, but Texas lost most of what is now New Mexico.

Historian Will Wilson says Texas got short changed again. Texas had no money in the

## HOMEGAMES

Baylor Stadium

11 - 21 - SMU



"Texas sent a county judge to take possession of Santa Fe, but the U.S. colonel kicked him out," Will Wilson said.

treasury but her northern and western boundary had been pushed down more than 100,000 square miles.

"The United States bought that real estate for 15 cents an acre!"

### High School Students Can Compete For Scholarships

Senior students at Copperas Cove high school are eligible to compete for more than 100 four-year college scholarships offered by General Motors under its National Scholarship Plan, according to Mr. Ayres, principal.

The competition is open to high school seniors who are United States citizens and who plan to take the College Entrance Board examination for admission to the college of their choice, or who arrange to take the examination in order to compete for a GM award. There is at least one GM award in each state and more than 50 winners chosen at large. Seniors awarded scholarships under GM's National Scholarship Plan may attend any college or university of their choice and pursue any course of study.

More than 400 students are now attending 113 colleges and universities under the Plan, initiated in 1955. Their career objectives include engineering, medicine, law, the sciences, journalism, teaching, music, religion and other worthwhile fields.

Selection of award winners in the GM National Plan is made by a group of leading educators representing various parts of the country.

Full details of the competition, including registration dates for examination, are available in Mr. Ayres's office.

General Motors offers other scholarship opportunities. Under its College Plan 304 four-year college scholarships are awarded annually by 181 colleges and universities located in 50 states and the District of Columbia. A list of the participating colleges may be obtained from the principal's office. Selection of award winners under the College Plan is made by the respective colleges and universities. Students wishing to be considered under this plan should apply directly to the college of their choice.

Awards under both plans range from \$200 to \$2,000 per year depending on the student's needs.

### PLANT YOUR BULBS NOW!



Fresh from HOLLAND

- Daffodills
- Tulips
- Crocus

### MRS. J. B. GRAVES

FLORIST

Phs. 43, 69, 446

705 Main

MEMBER FTD

### NINE LIVES



DON'T NEED PROTECTION

It's too bad you haven't nine lives, but since you haven't, how about the one you do have . . . something like seeing about insurance. It means a lot to you and your family, so come in today and see about our insurance plan.

Fire - Casualty, Liability.

ALL INSURANCE

DAVIDSON

Insurance

AGENCY

710 Main

Phone 127

## Include this MEDALLION in your new home plans...



### ... and Live Better ELECTRICALLY

When you build or buy a home that qualifies for the Live Better Electrically Medallion, you can be sure it's a home that is electrically modern and will stay modern for years to come. The Medallion certifies that the home is equipped with:

**FULL HOUSEPOWER** — with large enough wire and ample circuits and outlets to take care of your electrical needs, now and in the future.

**WORK-SAVING ELECTRIC APPLIANCES** — much-wanted built-in appliances and outlets for others . . . designed to save your time and energy.

**LIGHT FOR LIVING** — properly located fixtures and plenty of outlets and switches for beautiful, efficient, sight-saving light.

Ask your builder about qualifying your new home for the Medallion. It's your assurance of better living and built-in better value that makes your home a better investment.

H. A. (Buddy) BIFFLE District Manager









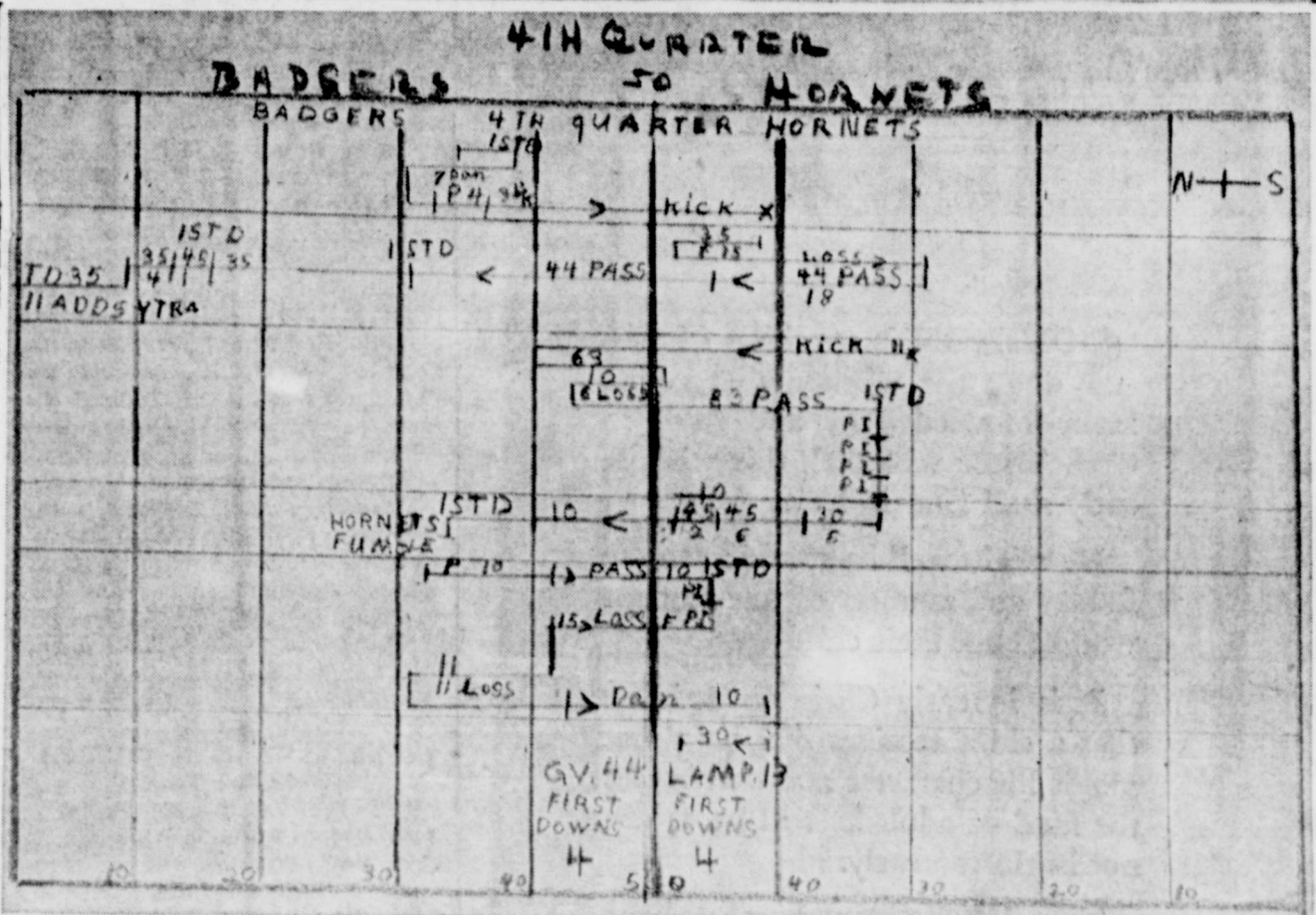
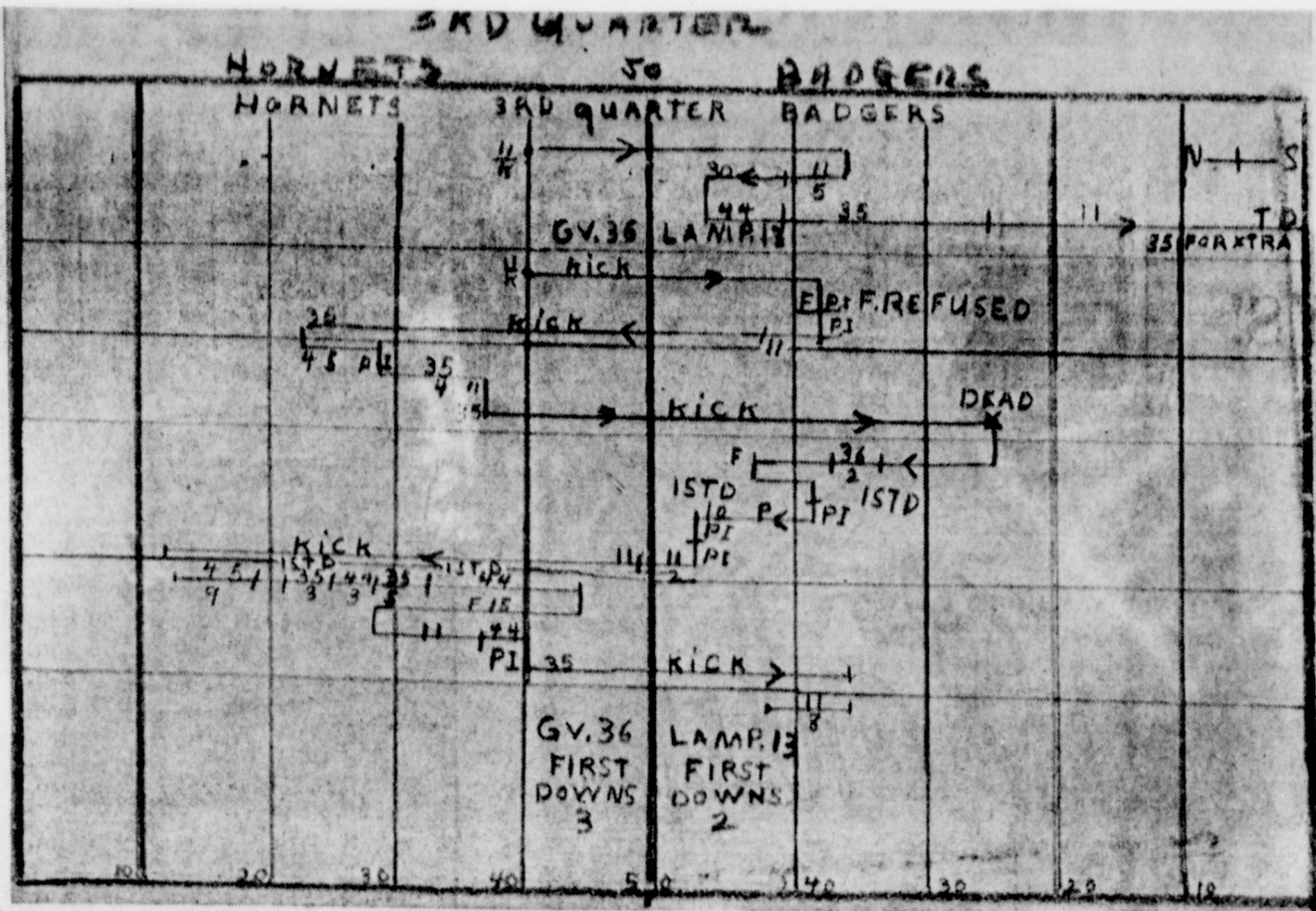

Numbers of players in this football display by W. Mat Jones, Jr., our Staff Artist are: Badgers 85 Bill Crumley, 11 Jimmy Hammett, 36 Marshall McMillan, 43 Billy Perry, 30 Joe Maldonado, 83 Tom Carbeer, 10 John Bush.  
Hornets: 25 Buddy Mitchell, 35 Bob Edwards, 11 Joe Carothers, 44 Eyrone McClellan, 45 Jackie Dixon, 10 Bob Scott, 30 Charlie Shepherd. These are 'offense' charts, and

show nothing of the 'defense' of which there was plenty. Outstanding for the Hornets were Jackie Roach 65, Jim Gooch 75, Edward Schaub 82, Duane Lee 88, Billy Soltow 85, David White 60, Joe Earton 56, Jerry Dyson 70, and the others.

For the Badgers, Bob Love 54, Winters Fox 61, Mike Harwell 66, and Mike Mulican 81.

Jim Hammett 11, Badger, pulled the outstanding play of the evening, taking a Hornet kick-off and running the entire length of the field for a TD.

Statistics: 1st Ds. (Hornets first) 24-11; Yards rushing 274-93, Yards passing, 188-96, Passes 11-20; completed 8-7, penalties 2 for 30, 3 for 25; punts 4 for 122, 5 for 154; fumbles lost 1 each.

## OBITUARY

### JESSIE CLINTON BROWN

Jessie Clinton Brown, 60 died at his home at 2106 Saunders Nov. 6. He was a retired laborer.

He was born Oct. 28, 1899 in Bell County and his father was Wm. A. Brown and his mother was the former Miss Minnie Emily Noah.

Services were held Nov. 7 at 2 p.m., at Scotts Funeral Home with Rev. G. L. Dereick conducting the services and interment was in Restland Cemetery.

Surviving are three sisters, Mrs. Pearl Proctor, Gilmer; Mrs. Lucy Chambers, Adamsville and Mrs. Lee Gover, Waco.

### HAZEL EVELYN BOSWELL

Mrs. Hazel Evelyn Boswell, 67 died Nov. 6 at 9:50 p.m., at a Clifton hospital. She lived near Turnersville.

She was born Oct. 12, 1892 at Turnersville and her father was Fred Foote and her mother was the former Miss Mary Ann Young. She was married to C. H. Boswell, Sept. 3, 1911 and lived all her life near Turnersville and was a member of the Presbyterian Church.

Services were held Nov. 9 at 2 p.m., at the Turnersville Presbyterian Church and interment was

Boswell, Turnersville; 2 sons Charlie Ray Boswell, Lake Jackson, Raymond Claude Boswell, Salinas, Calif.; 5 daughters, Mrs. John Campbell, Clute; Mrs. Clyde Sturdivant and Mrs. Weldon Spradley both of Angleton; Mrs. Noble Coward and Mrs. Joe Glaze both of Gatesville 15 grandchildren and 4 great-grandchildren; a son, Johnnie Dean Boswell died in January 1957.

### MARION ROBERTS

Marion Roberts 90 of Waco died of a heart attack at his home at 5 p.m., Nov. 6.

Services were held at 2 p.m., Monday in Memorial Chapel 7th & James Baptist Church, Rev. Charles Wellborn and Dr. W. W. Melton officiating and burial was in Post Oak Cemetery, Oglesby. Lone Star Lodge No. 450. F.&A.M. will have charge of services at the grave.

Survivors are his wife, Mrs. Bone Strickland Roberts; 3 sons Sidney M., Rock Springs, Wyo.; Ernest M., Shelby Ohio and Lt. Gerald R. Roberts, San Diego, California; 2 daughters, Mrs. R. D. Rathman and Mrs. Floyd L. Copeland, both of Waco; a brother, Henry Wiley Roberts, Karnes City; 6 grandchildren.

Pallbearers: F. E. Jr., G. W. Strickland, Waco; C. G. Strickland, Ft. Worth, Wm. S. Bigham, Killam, T. C. Bigham and Carneal

Guthrie.

Relatives in Gatesville include the Bighams and others.

### VIRGIL EARL WALKER

Virgil Earl Walker, 30, died Nov. 8 at 9:50 a.m., in Austin. He lived at 10603 Park Lane, Houston.

He was born January 29, 1929 in Gatesville and his father was Fisher Walker and his mother was the former Miss Bettie Deavers. He moved to Houston in 1959 and had lived near Gatesville prior to that. He was a member of the Methodist Church.

Services were held Nov. 9 at 4 p.m., at Scotts Funeral Home, with Rev. Jack Shoulz conducting the services and interment was in Restland Cemetery.

Surviving are 3 sisters, Mrs. Fisher Walker, Mrs. H. P. Schaub and Mrs. Roy Gaines all of Houston; 2 grandmothers, Mrs. W. E. Walker, Ft. Worth and Mrs. W. B. Deavers, Gatesville.

### COPPERAS COVE BULLDOGS

\* Conference Games  
Six-Man Schedules District 14-B  
11-12: Flat-Fairy; Buckholts-Jarell; T'ville-J'boro; W. Spgs.-Iredel.

### Tankers' Schedule

11-14 Bolling AFB, Va. H  
11-21 Memphis Naval Sta. H  
11-28 Brooke AMC H  
12-5 Hamilton AFB H

Read the Label, Mable.

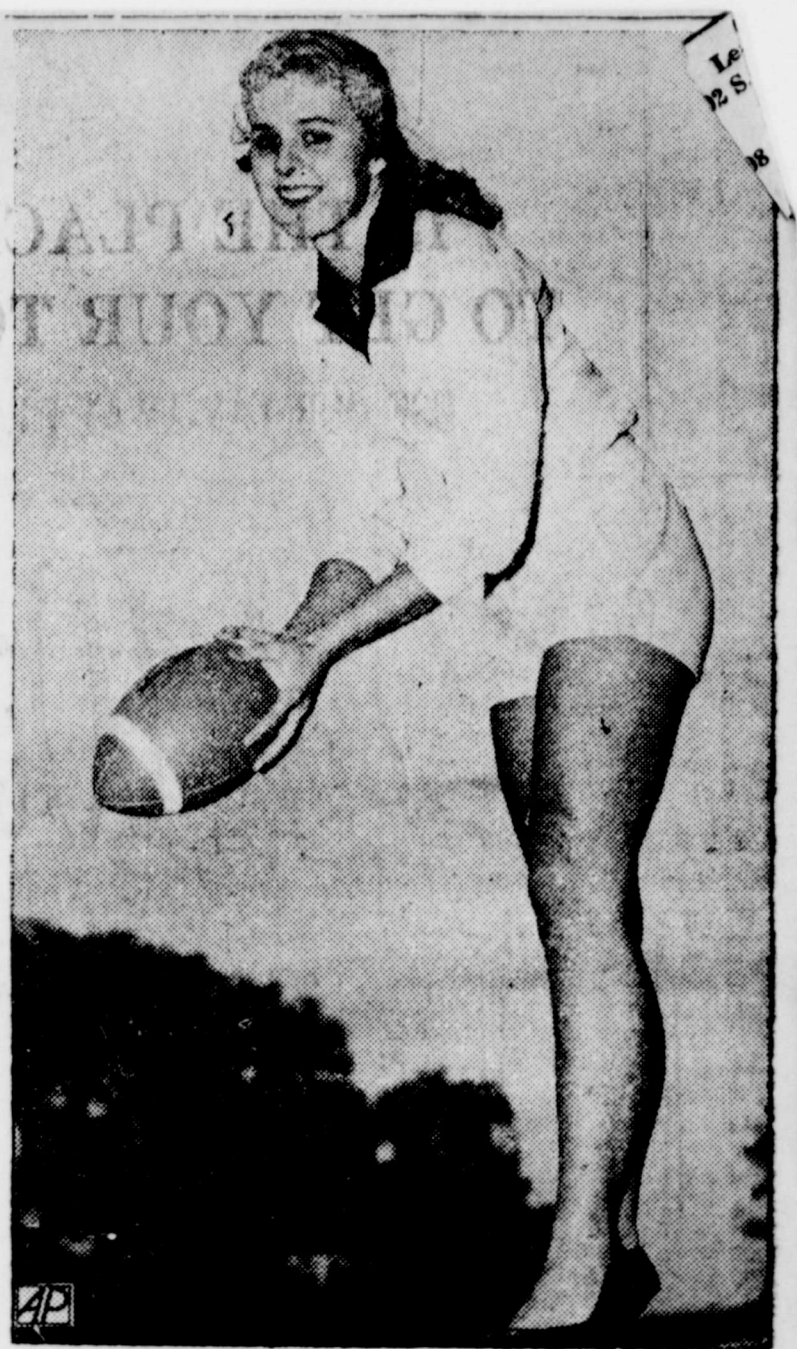

### BOBCAT BOOSTER

Miss Sandra Henderson of Charlotte, sophomore art major at Southwest Texas State College, is going her part to boost spirit of

the Bobcat football team. She won't be in the starting lineup but if she were the program would list her at 116 pounds and 34-24-34 (AP Photo)

### GRAMMA ALPHA CHAPTER MET AAT 7:00 NOV. 3 AT GATESVILLE ELEMENTARY

Gamma Alpha Chapter of Delta Kappa Gamma, international organization of women educators met at 7 p.m., Nov. 3 in Gatesville Elementary School.

In an initiation ceremony directed by Mrs. Gladys Boyer, Mrs. Mabel Bailey, president of the club, Mrs. Donnaleta Waddill of Oglesby and Mrs. Eleanor Kendrick of Gatesville became members.

Mrs. Bailey presided during the business meeting at which time reports were given by Mesdames Martha Milner, Rob Pollard, Eula Faubion and Miss Bess Holmes.

The theme for the evening was "Evaluation of Our Education Product."

Following the program, a formal reception was held honoring the new members: Miss Leta Bennett, Gatesville and Mesdames Jimmy Blankenship, Copperas Cove; Mary Brumalaw, Irene Hallmark, Monnie Hayes, Eleanor Kendrick all of Gatesville; Catherine Koerth, Evant; Florine Kyser, Turnersville; Donnaleta Waddill, Oglesby; Gertrude Watson, Jonesboro.

Serving as hostesses for the social hour were Mesdames Carmen Elliott, Erith Brown, Ethel Goodall, Erma Lee Sties, Edith Stone, Catherine Winslar and Miss Maude Alyce Painter.

During the program hour preceding the reception, Mrs. Grace Leaird and Miss Orpa Mayo were in charge of the music. Mrs. Bailey presented the new members to the chapter, and Mrs. Faye Wallace read the poem "Today Is Yours." Mrs. Lila Holmes, past president of Gamma Alpha Chapter was the speaker for the evening and her subject was "Ours To Hold."

### Fishing Calendar



### GOOD

Nov. 3 to Nov. 9  
We'll give you this tip every week from our 1959 Fishing Calendar, but, it's NOT guaranteed.

**EAGER BEAVER**  
NEW  
**McCULLOCH**  
ONE/40  
CHAIN SAW

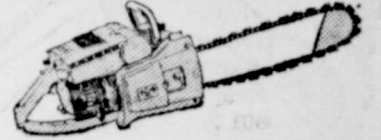

**\$160.95**

- Torture-tested for dependability
- Lubri-Mac Automatic Oiler
- Takes bars up to 24"
- Cuts stumps within 1 1/2" of ground
- Pintail Chain

High Trade-Ins

"USE McCULLOCH PINTAIL CHAIN"

SAN ANTONIO MACHINE & SUPPLY  
Waco, Texas  
NORTHINGTON IMPLEMENT COMPANY  
Lampasas, Texas  
STAVINOHA'S  
Temple, Texas

### Football Schedules

11-13 San Saba, T\*  
\* Denotes Conference Game

69  
B-TEAM  
69  
11-10 Hamilton T  
69

NOVEMBER 1959						
S	M	T	W	T	F	S
	1	2	3	4	5	6
7	8	9	10	11	12	13
14	15	16	17	18	19	20
21	22	23	24	25	26	27
28	29	30				



**aird's Department Store**  
6th Phone 150

**Merion Scott & Son**  
S. 6th Phone 55

**Horace Jackson, Insurance**  
5 Main Ph. 20

**Foster Drug**  
13 N. Lutterloh Phone 35

**Jim Miller Army Store**  
12 Leon Phone 485

**The National Bank of Gatesville**  
19 Main Member FDIC Ph. 105

**Coryell County News**  
705 Main Phone 69

**Guaranty Bank & Trust Co.**  
91 S. 7—Member FDIC—Ph. 73

**Mrs. J. B. Graves, Florist**  
05 Main F.T.D. Phone 43

**Bauman Clover Farm Store**  
101 N. Lutterloh Phone 346

**Bennett's Department Store, Inc.**  
601 Main Phone 118

**KCLW 500 On Your Dial**  
705 Mair Phone 68

**Meeks Cafe - Cafeteria - Drive-In**  
19 S. 7, US 84-Hwy 36 Phs. 83-821

**Dairy Delight**  
703 Main Phone 134

**Home Lumber Company**  
N. 6th Street Phone 473

**Gatesville Drug Company**  
713 Main "Walgreen Store" Ph. 4

**Mill - Motor Company**  
O. Mair Phone 59

**Huckabee & Nichols Elec. & Refg.**  
110 N. Lut. Company Phone 849

**Hollingsworth Food Market**  
99 S. 7th Phone 298

**Ben Neuman's Department Store**  
19 Main Phone 301

**Murray's Food Market**  
2215 Main Phone 121

**W. F. & J. F. Barnes Lumber Co.**  
20 Main Phone 21

**Rhodes Department Store**  
605 Main Phone 53

**Gatesville Savings & Loan Ass'n**  
715 Main Phone 424

**HOLY FAMILY CATHOLIC CHURCH**  
Copperas Cove  
(Off Farm R. 116 and Hwy. 190)  
Father Francis Weber, Pastor  
Father Fred Underwood, Asst. Pfr.  
Sunday Morning Mass: 10:00 A. M.  
(Confessions before Mass)  
Evenings at 7:30 P. M.  
Novena: Wednesday and Sunday

**ARNETT BAPTIST CHURCH**  
Rev. Harry Brasher, Pastor  
Sunday School 10 A. M.  
Teaching Service 11 A. M.  
Evening Service 6:45 P. M.

# Seek Wisdom Early

"I love them that love me; and those that seek me early shall find me." Proverbs 8:17



**SOLOMON** is speaking of wisdom; the wisdom that comes from knowledge of and faith in God. Those who seek this wisdom early shall find it, he says.

He might well be speaking to the fathers and mothers of our modern world about their children.

It is in early Christian training that a child receives that help that molds his character and determines the kind of adult he will be. It can not begin too early.

That is why our churches have Sunday Schools. And that is why your child should be in his class every Sunday.

Here he will find the wisdom that will make him an outstanding person, a credit to himself, his community and, most important, a credit in the eyes of God.

Read your BIBLE daily  
and  
GO TO CHURCH  
SUNDAY

Religion... ITS LESSONS  
FOR MODERN LIVING

**CHURCH OF CHRIST**  
10 & Saunders  
Ralph Byers, Minister  
Services

**SUNDAY:**  
Bible Study 10:00 a.m.  
Worship Service 10:45 a.m.  
Young People's Class 5:30 p.m.  
Worship Service 6:30 p.m.

**TUESDAY:**  
Ladies' Bible Class 9:45 a.m.  
Bible Workshop 6:30 p.m.

**WEDNESDAY:**  
Prayer Service, Thurs. 7:00 p.m.

**EVERY THIRD SUNDAY:**  
Services For the Deaf 10:45 a.m.

**FIRST BAPTIST CHURCH**  
Copperas Cove  
Sunday School—9:45 A. M.  
Morning Worship—10:45 A. M.  
Training Union—6:30 P. M.  
Evening Worship—7:30 P. M.

**FIRST BAPTIST CHURCH**  
Rev. J. T. Ayres, Pastor  
Sunday School 9:45 a. m.  
Worship Service 10:55 a. m.  
Training Union 6:15 p. m.  
Worship, Prayer Service 7:30 p. m.  
Youth Fellowship 8:30 p. m.  
Monday: YWA 4:00 p. m.  
Tuesday: Woman's Missionary Union 3:00 p. m.  
Junior and Intermediate Girl's Auxiliary 4:00 p. m.  
Wednesday: Sunday School Superintendent's Cabinet 7:00 p. m.  
Department Teachers' and Officers Meeting 7:15 p. m.  
Service 7:45 p. m.  
Church Choir  
Rehearsal 8:30 p. m.

**1st PRESBYTERIAN CHURCH**  
Gatesville, Texas  
Will Fred Galbraith, Pastor  
9:45 A.M. Church School  
10:50 A.M. Worship Hour; Message by the Pastor  
6:00 P. M. Presbyterian Youth Fellowship.  
7:00 P.M. Worship Hour  
Mon. 7:00 P.M. Boy Scout, Troop 177.  
Tues. 2:30 P. M. Women Of The Church.  
Wed. 7:00 P.M. Choir Rehearsal.  
Thurs. 7:30 P.M. Evening Circle of the Women Of The Church; Mrs. H. L. Hallmark, Hostess.

**OUR LADY OF THE LOURDES CATHOLIC CHURCH**  
Highway 84, West  
Rev. Victor B. Llorente, Pastor  
Mass on Sundays 9:30 a. m.  
First Fridays and Holy Days at 7:00 a. m.  
Catechism and Bible Class, Fridays 4:00 p. m.  
Confessions  
Saturdays 3:00 to 5:00 p. m.

**CHURCH OF CHRIST**  
Copperas Cove  
Bible Classes 10:00 a. m.  
Worship 10:45 a. m.  
Evening Worship 7:00 p. m.  
Wed. Ladies Class 9:30 a. m.  
Classes for All 7:00 p. m.  
Men's Business Meeting

**ST. JOHN'S LUTHERAN CHURCH**  
Coryell City, Texas  
Earl C. Moehring, Pastor  
Sunday School 9:30 a. m.  
Worship 10:30 a. m.  
Holy Communion, every first Sunday of the month.

**CENTRAL BAPTIST CHURCH**  
Straws Mill Road  
Sunday School 10:00 a. m.  
Preaching 11:00 p. m.  
Sun. Nite Preaching 7:30 p. m.  
Wed. Prayer Service 7:30 p. m.

**FAIRVIEW BAPTIST CHURCH**  
Copperas Cove  
Meet temporarily in Cove Theatre  
Carroll Jackson, Pastor  
Sunday School—10:30 A. M.  
(Continued on Page Seven)

Training Union 7:00 p. m.  
Worship 8:00 p. m.  
Wednesday  
WMU, RA, GA 7:15 p. m.  
Prayer Service 8:15 p. m.

Tuesday: WSCS 9:30 a. m.

**CALVARY BAPTIST CHURCH**  
Mosheim, Texas  
Rev. Claude Harvey, Pastor  
Sunday School 10:30

Morning Service 11:00 a. m.  
Evening Service 7:30 p. m.  
Morning Worship 11:00

**TRINITY LUTHERAN CHURCH**  
Copperas Cove  
John Falk, Pastor  
Hwy. 190 and Merris Drive  
Sunday School and Bible Class—10:45 A. M.  
Worship Service—9:45 A. M.  
Friday Evening, 7:30

**IMMANUEL LUTHERAN CHURCH**  
(Missouri Synod)  
Copperas Cove, Texas  
2 Miles North on Hwy. 116  
2 Miles West  
Marvin Koch, Pastor, Ph. 3745  
Sunday School 9:30 a. m.  
Worship Service 10:30 a. m.

This Inspirational Message Appears Each Week To Help Make This Increasingly A Church Minded Area. It Is Offered For Your Consideration By The Generosity Of Public-Spirited Individuals And Business Firms.

**FIRST METHODIST CHURCH**  
Gatesville, Texas  
REV. A. K. MARNEY, Pastor  
Sunday School 9:45 p. m.  
Morning Service 10:50 a. m.  
Young People's Methodist

Prayer Meeting  
Friday Evening, 7:30

**CALVARY BAPTIST CHURCH**  
Rev. G. L. Derrick, Pastor  
Sunday School 10:15 a. m.



**WESTVIEW BAPTIST CHURCH**  
Rev. Merrill Hemphill  
In Westview  
Sunday School 10 a.m.  
Morning Worship 11 a.m.  
Evening Worship 8 p.m.  
Wed. Prayer Service 8 p.m.

**MOUNTAIN BAPTIST CHURCH**  
Joe Cranfill, Pastor  
Sunday School 10:00 a. m.  
Worship 11:00 a. m.



Sure, You Can Laugh At Hard

Luck!

Easiest Way in the world is the

Good Luck of a Bank Account or



Savings account at the GUARANTY!

Your checking account assures you've the perfect receipt for ALL bills paid, There's none better.

Your savings account assures you'll have 'that little extra' for those little unexpected extras.

It's a perfect recipe for happiness!

### Guaranty Bank & Trust Co.

Member Federal Deposit Insurance Corp

(Continued from Page 6)

Morning Worship—11:00 A.

#### CHURCH OF CHRIST

Copperas Cove  
A. Myhand, Minister  
Bible classes for adults and children  
Regular Worship, preaching partaking of Lord's Supper, 10:45 A. M.  
Evening Worship, 7:00 P. M.  
Wednesday  
Ladies Class 9:30 A. M.  
Classes for all 7:00 P. M.  
Men's Business Meeting every first Monday 7:00 P. M.

#### GRACE METHODIST CHURCH

Main and Avenue F  
Copperas Cove  
Charles McDermott, Pastor  
Sunday School—10:00 A. M.  
Sunday Morning 10:30 a. m.  
Morning Worship—11:00 A. M.  
Evening Services—7:00 P. M.  
Sundays and Tuesdays

#### LIVE OAK BAPTIST CHURCH

Rev. Roy Fish, Pastor  
Morning Service 10:50  
Training Union 6:30 p. m.  
Evening Worship 7:45 p. m.  
Sunday School 9:45 a. m.  
Prayer Meeting 7:00 p. m.  
Hear "Crusade for Christ" Radio Broadcast, 9:00 a. m. weekly, Sundays over KCLW Hamilton-Gatesville.

#### MAIN STREET CHURCH OF CHRIST

2003 Main Street  
CLAUDE WOOD, Minister  
Sunday Evening 7:30 p. m.  
Wednesday Evening 8 p. m.

#### CORYELL VALLEY BAPTIST CHURCH

Sunday School 10:00 a. m.  
Morning Worship 11:00 a. m.  
Sunday Evening  
Prayer Service 7:00 p. m.  
Sunday Evening Service 7:30 p. m.  
Wednesday Night Service 7:30 p. m.

#### CHURCH OF CHRIST

2003 Main Street  
Claude Wood, Minister  
Sunday Morning 10:30 a. m.  
Sunday Evening 7:30 p. m.  
Wednesday Evening 7:30 p. m.

#### PENTECOSTAL CHURCH OF GOD

Rev. WILB Terrell, Pastor  
Sunday School 10:00 a. m.  
Morning Worship 11:00 a. m.  
Young People 8:00 p. m.  
Evening Worship 7:00 p. m.  
Prayer Meeting Wed 7:00 p. m.  
Prayer Meeting Sat 7 p. m.

#### OSAGE BAPTIST CHURCH

JERRY MILLER, Pastor  
Sunday School 10:00 a. m.  
Morning Worship 10:45 a. m.

Evening Worship 8:00 p. m.

X S. E. Thompson of Gatesville and X Richard Thompson of Tyler spent the week end of the 25th on the Gulf coast fishing.

## Rains Cause Dangers To Public Health

The heavy rains a while back caused millions of dollars in property damage. Worse still, there was some loss of life.

Often accompanying such flash-flood activity is the danger of unsanitary conditions. These conditions range from improper sewage disposal to contamination of foodstuffs which must be destroyed.

One of the most important consequences is contamination of private water systems, especially rural wells. Heavy flooding invariably deposits surface contamination into such wells.

To remedy the situation, certain steps must be taken. The well should first of all be thoroughly pumped out to remove all sediment.

Next the well should be treated with a suitable chlorine-type disinfectant. Local health departments will recommend the one that is best for a particular situation.

After the chlorine compound is deposited the water should be circulated so that the chlorine solution reaches every part of the water system. Well, pump, all water lines, spigots — everything

## Fall Cattle Prices Are Mostly Steady

Slaughter cattle prices in November will continue to hold up well despite an increase in meat output as a strong demand for beef will continue with the ending of the steel and dock strikes, predicted National Live Stock Producer in its November issue.

November will see a sizable movement—and the wind-up for 1959—of range cattle to market. As compared with 1958, November will also see a continuation of these trends.

1. The average weight of all cattle slaughtered will be higher.
2. Calf slaughter will continue to be lower.
3. The number of cattle slaughtered will total less.

## Harmon News

Mr. and Mrs. Harold Bell of Texas City, and Mrs. Annie King of Celina were visitors in the Percy and J. B. Littlefield homes the first part of the week.

Mr. and Mrs. John Griffin went to the Belton Lake fishing, Thursday.

The Harmon Ladies Club met with Mrs. Joe Wilkinson Thursday afternoon. Refreshments were served to five members.

A nice crowd attended the Halloween and Tacky party at the Community Center, Friday night.

Mr. and Mrs. Bill Harold and Larry, Mr. and Mrs. Bill Smith, Mr. and Mrs. Claude Lovejoy and children, Mrs. Dewey Lovejoy, and Mrs. Winnie Duncan all of Pidcoke, Mr. and Mrs. Bill Cathey of F. Worth, Mr. and Mrs. Wayne Wilkinson, Mr. and Mrs. Ernest Fendleton, Mr. and Mrs. Billie Graham and children, Mr. and Mrs. Herman Lockhart and Mr. and Mrs. Leon Reese all attended an "84" party at the home of Mrs. Rosa Perryman and Homer, Saturday night.

Mr. and Mrs. Bill Cathey of Ft. Worth visited over the week with Mrs. Rosa Perryman.

Major Glenn Perryman of California arrived here the first part of the week to visit with his mother and brother, Mrs. Rosa Perryman and Homer before going on to San Antonio where he will be stationed for two months.

Mr. and Mrs. Billie Graham visited Mr. and Mrs. Richard Hopson of Killeen, Sunday.

Foster Mitchell has returned home from the Hillcrest Hospital in Waco after undergoing surgery.



### HOUSEWIFE

Now, you wouldn't call her 'tradesman'. But she does do man-sized job, running a household.

Believe it?

Then, just spend your off days keeping up with her.

In this grind, besides the mouse chores, she has the 'health' of the family to watch.

"A.G." (After groceries) she goes to the drug store, more particularly Forster's for medicine cabinet needs of which there are many, and, when the family 'turns up it's heels' and has to have more, she consults the MD and prances right in here with the prescription. Yep, she knows! Do you?

## FOSTER DRUGS

THE REXALL STORE

103 N. Lutterloh

Phone 35

## Co. Agent News

### IRON CHLOROSIS SUBJECT OF NEW LEAFLET.....

Chlorosis is a condition which results when chlorophyll (the green coloring matter in plants) fails to develop or is destroyed. Iron chlorosis normally appears first on young leaves. The leaves of chlorotic plants range from light green to yellow to almost white.

Iron is necessary for the formation of chlorophyll. When iron is unavailable for plant use, chlorophyll fails to develop properly and plants exhibit chlorosis. Iron chlorosis is most prevalent on members of the grass family (such as St. Augustine grass, Johnson grass and grain sorghum) certain fruit trees (citrus and peaches) many vegetables (particularly beans) and many flowers and ornamentals. Most soils on which iron chlorosis occurs are well supplied with iron, but it is in a form a unavailable for plant use.

Chlorotic plants are more prevalent in areas with alkaline, calcareous soils such as we have here in Coryell County.

To control iron chlorosis, it is necessary to treat the soil so that iron becomes available, or else provide supplemental iron as a spray or soil application. Application of large amounts of well-rotted organic material on a regular basis make the soil less alkaline, resulting in more iron becoming available. Well-decomposed compost plus one pound powdered sulphur per 100 square feet can also be used to make the soil less alkaline. Acid peat can also be used. Iron sulfate or iron chelates are good sources for providing supplemental iron.

### BRUCELLOSIS, A SERIOUS

### THREAT TO LIVESTOCK

An all out effort for the eradication of brucellosis is now underway throughout the United States. Twenty-one states and more than one-half the nation's counties are now modified certified free. Of the 254 counties in Texas, only three - Jeff Davis, Brewster and Presidio are modified certified areas.

Cattle infected with brucellosis suffer a 20% reduction in milk production. They also...

### Wire Walker Or Weight



Takes all kinds of oils and for all kinds of cars. MOBIL it! Batteries, Tires, Washing, G...

### Ford's Mobil Station

16th & Main — Phone 99

placement needs by 30 percent A beef cow that loses 20% her milk production will wean calf 10 percent lighter than normal, a substantial loss in the days of high beef prices.

Swine producers also lose from this disease. Infected sows abort or give birth to weak litters. Sows frequently become sterile follow abortion. The disease damages bones of the spine, with result paralysis in up to 20 percent infected animals.

Brucellosis is the most common cause of fistula of the withers horses. It frequently is responsible for waterbugs forming on knees both horses and cattle. In humans brucellosis is lingering disease the bloodstream, caused by having livestock or drinking unpasteurized milk. Although seldom fatal it causes feebleness, nervous disorders and other physical disturbances.

Less tangible losses occur in addition to the ones listed. Loss markets for Texas Breeding Stocker cattle has become a serious problem. The shortage of replacement stock is commanding attention. There is a constant threat of this disease becoming established in the sheep and goat flocks in Texas.

It's no longer something special. The Texas legislature has...

marked, Clarke.







# Women's Page



## JACKIE BREWER ELECTED WITH SHOWER AND BLUE

Members of the Ohio Baptist Church and the Liberty Ladies joined in honoring Mrs. Jack Brewer with a pink and blue shower at the L. A. Brewer home, 27. The floral decorations were of roses on a black base. The treatments were of silver, crys- tals and china. The refreshments were registered by the Reporter, Mrs. Bess Brown. It was announced that there will be church at Ohio every day and that the next meeting of the Ladies Club will be with J. Frank Blair, Nov. 10.

Mrs. Brewer and her assistants served refreshment plates to Messrs Charles Whisenant, Arnet; Lynch, Gatesville; B. M. Hines, Waco; Mrs. W. R. Robin-Granbury; Oren Hagan, Luc- Sanders, J. Frank Blair, Alvin Tzsch, Jackie Parrish, Ralph yman, Clifford Onstott, H. J. ish, Ted Martin, Ft. Worth; Haines, H. J. Billingsley, Bert McCarver, Clovis Belvin, Billingsley, A. D. Jones, E. Calhoun, Bob Parrish, Mil- Brown, George Parrish, W. T. yman, Bess Brown, L. C. Per- in, J. W. Laxson, Calvin Per- in, Bishop Sanders, T. E.

## MRS. J. O. BROWN ELECTED BUCKNER BENEVOLENCES BOARD OF TRUSTEES

Mrs. J. O. Brown of Gateville was elected to the Board of Trus- tees for Buckner Benevolences which includes Buckner Orphan Home, Dallas, Buckner Boys Ranch, Burnet; Buckner - Milam Girls Home, Lubbock; Bethesada Home, San Antonio; Mary E. Trew Home for the aged, Dallas and the Texas Baptist Haven for the aged, Houston. Texas Baptists also own 3 other children's home in San Antonio, Beeville and Round Rock.

Mrs. Brown was elected to the position during the Wednesday afternoon session of the Baptist General Convention of Texas, meeting in Corpus Christi's Mem- orial Coliseum.

## COPPERAS COVE NAMES FESTIVAL ROYALTY

COPPERAS COVE — Nancy Schneider was crowned Queen of Copperas Cove High School and Bob Collard was named King dur- ing the fall festival held here re- cently. Both are sophomore stu- dents.

Kemp, Bill Patterson, Bruce Jones, Marvin Wunningham, Monroe Mc- Anelly, Ernest Smith, Ernest Cos- ton, LoyGene Brown and Miss Grace Elam. Some only sent pre- sents.



## Julene Logan And A2c Coleman Smith To Wed Nov. 21st



JULENE LOGAN ... to Marry Nov. 21st

Mr. and Mrs. Loyce M. Logan of 201 North 1st St. Copperas Cove have announced the engagement and approaching marriage of their daughter, Julene, to Airman Sec- ond Class Coleman Smith.

Julene is well known in High School here, and Airman Smith is the son of Mr. and Mrs. H. B. Smith of Thomasville, Alabama.

The wedding will be on Novem- ber 21st at the First Baptist Church in Copperas Cove.

## Miss Arlene Whitt Arnold Dowe Wiley To Marry Nov. 14

Mr. and Mrs. Louis Arnold Whitt of 202 E. Teinert St., Copperas Cove have announced the engage- ment and approaching marriage of their daughter, Arlene, to Mr. Arnold Dowe Wiley.

The wedding will be held at the Copperas Cove Church of Christ on Saturday, November 14th, at nine o'clock in the morning, with a reception immediately after- wards in the Church Annex.

The bride-to-be is attending Copperas Cove High School and the groom-to-be is a graduate of Breckenridge High School in San Antonio, class of '56, and has re- cently been discharged from the U. S. Army, and is presently employed in Copperas Cove.

After a short wedding trip, the couple will be at home in Copperas Cove.

Decorations of white flowers with green foliage adorned the adjoining rooms.

Misses Janis Hix and Marion Sadler assisted by Miss Sylvia Ron- ey of Corsicana and Mrs. Curtis Logan presided at the silver punch bowl. Katherine Ann Lowrey, sis- ter of the bride-elect, and Sara Nelle Lowrey, cousin of the Bride- elect, presented each guest a nap- kin.

Misses Virginia Bradford and Gerry Ruth Huckabee presided at the bride's book. Near the book was a revolving bridal figurine on a music box which played the "Bridal Chorus" from Lohengrin.

Other members of the house party were Miss Mamie Sue Halbrook, Miss Orpa Mayo, and Mesdames Fred Smith, Kermit R. Jones, O. N. Hix, Mac Sadler, J. O. Brown, Tom R. Williams, L. C. McKamie, Wade Sadler, John C. Bradford, Floyd Zeigler, F. C. Ward, Frank McCoy, and Ray Byrom.

Approximately 215 guests called between the hours of 2:30 and 6:30.

## DONALD E. EDWARDS, OSAGE IS PLEDGE OF GEEZLES SOCIAL FRATERNITY

Donald E. Edwards of Osage has been named to pledge Geezles Social fraternity at North Texas State College this semester. Dean of Men William G. Woods announ- ced. Names of 122 pledges to 10 fraternities were released.

Edwards, the son of Mr. and Mrs. W. C. Edwards is a graduate ac- counting major.

Best Treat Yet—

Pardecue Chicken on Bun 30c



Delicious HAMBURGERS

Best In Town

Hot Chocolate Coffee

MILKSHAKES

CAR SERVICE

SUNDAES

that's prompt and courteous

Dairy Delight

13 MAIN ST.

E. G. (Bugs) RUTHERFORD

## Engagement and Marriage of Miss Lynne Lowrey Announced

Formal announcement of the en- gagement and the approaching marriage of Miss Lynne Lowrey, daughter of Dr. and Mrs. Ernest Elworth Lowrey, to Mr. Roy Dee Kindrick, son of Mr. and Mrs. Mil- ler Bennett Kindrick, was made Saturday afternoon, October 24. The wedding will take place Dec- ember 22 at the First Methodist Church in Gatesville.

The bride-elect's mother was hostess for a tea at her home, 1600 Oak Park Circle.

Guests were received by Mrs. Elworth Lowrey; Miss Lynae Low- rey; Mrs. M. B. Kindrick; Mrs. Roy A. Langston of Glen Rose, mater-

nal grandmother of the bride-elect; Mrs. M. W. Lowrey, paternal grandmother of the bride-elect; and Mrs. O. W. Lowrey, aunt of the bride-elect.

Refreshments were served from a table laid with a white satin cloth, which was draped and decorated with wedding bells. Local point of interest was an antique crystal chimney containing white carnations, white bells and gold letters revealing the wedding date. This arrangement was topped with white carnations and white roses. Alongside the chimney was a scroll of wedding music trimmed with satin and maline pendants inscribed with "Lynne" and "Roy". The credenza held silver candelabra with white tapers.

Green and white being the chosen colors of the bride, arrange-

THIS SUNDAY



You won't Regret the Few Minutes You Spend Amid the turmoil of every- day life, there is Peace and Quiet in your Church. Come to Church this Sun- day — regardless if you are a regular member or not.

CHURCHES OF CORYELL COUNTY



- FAST SERVICE
- NOTARY SEALS
- DATERS

We also carry a complete line of office supplies, office equipment and more.

THE NEWS

705 MAIN WE DELIVER

FRIENDS  
PARTIES  
BEFORE

Parties—Entertaining — Smartest  
Answer is FLOWERS  
All kinds, Expertly arranged,  
Delivered FREE.

MRS. J. B. GRAVES, FLORIST  
705 Main Jones Bldg. Phs. 43-446-69  
Texas State Florists' Ass'n, Southern Florists' Central Texas Florists' Ass'n.

Flowers Telegraphed Anywhere!