Classified Ads

In The Daily Times bring prompt results, at little cost.

Wichita Daily Times

Weather Forecast

Tonight generally cloudy; Wednesday fair.

Volume IX. WICHITA FALLS, TEXAS, TUESDAY, AUGUST 17, 1915 Number 82

WIRELESS MESSAGE THIS MORNING SAID FIVE FEET OF WATER WAS THEN RUNNING OFF GALVESTON

WORST OF STORM THERE THEN BELIEVED PASSED

This Afternoon Galveston, Houston And Beaumont Were Still Cut Off From Communication—Storm Sweeping Northward

By Associated Press:

Dallas, Texas, Aug. 17.—Only meager information was available at noon today concerning the terrific tropical storm that yesterday struck the Texas coast, flooding Galveston and then swept inland, doing heavy damage to crops and farm property. So far as known no lives were lost. Galveston, Houston and Beaumont still were cut off from wire communication. A brief wireless dispatch stating that Galveston was under water brought the only definite information concerning the fate of the city.

The Galveston message made no mention of loss of lives. No direct word concerning the seawall and causeway, upon which Galveston's existence in storm time so largely depends had come from the city itself. Other reports stated that large sections of the causeway connecting the city with the mainland had been blown or washed away. One report said a large vessel had been blown through the causeway.

At the offices of the Santa Fe Railroad at Temple it was stated that two work trains had been ordered to the coast to assist in repairing the damaged causeway. While wire communication with Beaumont and Houston remained cut off little anxiety was felt for these cities because they are situated some distance from the coast.

No definite reports concerning inland storm havoc were available. United States weather bureau officials this afternoon said from available reports the storm must have moved inland in a northwesterly direction west of Galveston heading for Central Texas. The weather bureau indicated that the storm's path might be similar to that of 1900 which swept over Galveston.

In addition to those towns named a number of lesser towns were cut off from all outside communication but the greatest anxiety was felt for Galveston. Insomuch as the wireless dispatch from Galveston gave no indication of heavy losses it is probable the greatest havoc was wrought on the mainland where crops and frame buildings were at the mercy of the wind whose velocity reached at times 70 miles an hour. Already preparations have been made here and in nearby cities to rush relief as soon as possible where it may be needed.

HOUSES ON SEAWALL DESTROYED

(Bulletin 3:30 p. m.)

Galveston, Tex., Aug. 17, via wireless to San Antonio, Tex.—No loss of life has been reported in the storm and flood which has beset this city for the past 24 hours. All houses on the seawall have been destroyed. Boats are taking people from the buildings on the main streets of the city to the United States transport, Buford.

A WIRELESS MESSAGE SENT AT 10 A. M.

Galveston, via wireless to Fort Sam Houston and telephone to San Antonio, 10:10 a. m., Aug. 17.—Galveston today had passed through one of the worst storms within the past fifteen years and now is ready to repair the damage done by last night's hurricane. Five feet of water stands in the city and is slowly draining off. Two fires started today and are yet to be placed under control. The transport McClellan late last night broke from its moorings and drifted half a mile to the seaward. The commercial wireless at Port Arthur is out of commission.

By Associated Press.

Temple, Texas, Aug. 17.—The Santa Fe Railroad is rushing bridge and track material out of here to Galveston in anticipation of using them when the storm subsides. The report that a relief train is being sent from here is incorrect. Officials say they have had no communication since 6 o'clock last night. A fierce gale has been blowing here since midnight with unceasing rapidity. Plate glass windows have been blown out, trees uprooted and buildings unroofed. A good deal of anxiety is felt.

By Associated Press.

Waco, Texas, Aug. 17.—There was little cessation in the gale here. At 2 o'clock the wind was blowing at 40 to 42 miles an hour. The rainfall was 1.16 inches, barometer 29.35 and still going down indicating that the storm center has not yet passed. The Texas & Southwestern telephone exchanges are out of connection at Taylor and the roof is blown off the Southwestern building at Taylor. The Houston line has no wires south of Temple.

RELATIVES OF WICHITANS AT GALVESTON IN SUSPENSE

News of the storm at Galveston has caused deep concern for the safety of relatives of Wichitans in that city and the inability to get messages through to the island is increasing the suspense. Among Wichitans who were in Galveston yesterday are Walter Reid and his sister, Mrs. T. T. T. Reese. Mr. Reid went down to recuperate from his recent illness, Mrs. Reese accompanying him.

Miss Beatrice Gleckler, night clerk at the Western Union office here, has several relatives in Galveston. Miss Ethel Wright, deputy tax assessor, has a brother in that city, and there are many other Wichitans who have relatives there, of whom word is anxiously awaited.

WATER RUNNING AT ALVIN LATE TMONDAY NIGHT

By Associated Press.

Temple, Texas, Aug. 17.—After losing their wires to Galveston early last night the Santa Fe offices retained communication at Alvin midway between Houston and Galveston for some time, finally losing it when the operator at Alvin stated that the water was about to cover his desk and he would be compelled to leave. Before going he stated that the water was from 2 to 3 feet in that place.

WATER RUNNING OVER CAUSEWAY YESTERDAY AFTERNOON

By Associated Press.

Waco, Texas, Aug. 17.—W. B. Azbelle of Waco returning from Galveston this morning reported that water was running over the causeway when he left at 2 p. m., yesterday. They waited this morning at Bremond four hours for a train leaving Galveston at 5:30 yesterday afternoon, but this train has not been heard from.

STORM CAUSES PEOPLE TO QUIT THE COAST TOWNS.

Victoria, Tex., Aug. 17.—Reports that a terrific hurricane was raging along the Gulf coast caused intense excitement here yesterday morning. A special train was run to Port O'Connor yesterday and brought about two hundred people to this city. The wires were kept hot here by anxious relatives inquiring about kinsmen at Port Lavaca, Port O'Connor, Alamo and Magnolia Beach, who were living in summer houses at the resorts.

The storm which swept Indianola from the face of the tarth is fresh in

(Continued on Page 5)

Big Men Of Country Learn Use Of Rifle At Instruction Camp At Plattsburg, New York

SCENES AT MILITARY INSTRUCTION CAMP, PLATTSBURG, N. Y.

Congress may hear from the hundreds of business and professional men who are encamped in Plattsburg, N. Y., with the military instruction school. The movement is taking on the complexion of an unofficial inquiry into this country's preparedness. Every regular army instructor possessing knowledge of the armament situation is cross examined in and out of "school hours" on the methods of getting men in emergencies; of how quickly men and munitions can be transferred from one point to another; of the number of men quartered at different camps; of the number of rifles and guns and the amount of ammunition that could be supplied quickly in the event of war. The thirty regular army officers engaged in instruction work are well informed on the situation and, while they are not forward in presenting the facts to their classes, readily reply to every question having to do with the situation confronting this country. It does not require a subtle examination to bring out the facts that the prominent men of business in this camp want. Much of this questioning is done under circumstances that insure detailing the answer against immediate publicity. The important matter produced in that way will be used in a campaign to force the establishment of a body of schooled men who can go prepared into war at short notice. It is not planned to ask for a large standing army because of the expense. In the accompanying illustration is shown George W. Pepper, one of the leading lawyers of Philadelphia, practicing with a rifle. The other two pictures show some of the leading men of the country getting lessons from regular army men in the business of war.

AMERICAN TROOPER KILLLD IN FIRING FROM ACROSS RIVER

FEW, IF ANY MEXICANS SUCCEEDED IN CROSSING ONTO TEXAS SOIL WHILE FIGHTING WAS IN PROGRESS.

FIGHT LASTED 20 MINUTES

Mexicans Fire Several Heavy Volleys At Cavalry Patrol and Quickly Disperse in Brush When Fire Is Returned from American Side.

By Associated Press.

Brownsville, Tex., Aug. 17.—Last night's twenty minutes fight at Porgresso was fought entirely by the Mexicans firing across the Rio Grande from the Mexican side and no Mexican succeeded in getting through the American army patrol into the United States territory. This was the report of Colonel Robert Bullard, commanding officer of the Brownsville district.

Colonel Bullard strengthened the patrol about Porgresso and Mercedes yesterday afternoon so that there are 800 cavalry and infantry in that vicinity. Reports by Mercedes officials last night that more than 200 Mexicans had crossed the river under cover of this fight proved unfounded. Officers who were in the Porgresso fight said they were sure that all firing came from the Mexican side of the river.

Daylight examination of the scene of the Porgresso fight indicated that few if any Mexicans crossed to the American side during the battle. The fight lasted twenty minutes and was waged mainly from the Mexican side. A cavalry patrol of twenty-one men had shifted its position several times so that the Mexicans might not exactly know where the Americans were. However, in some manner, probably through spies the Mexicans located the precise position about 9 o'clock. All the American casualties occurred during the first two or three heavy volleys from the Mexican side of the river. It was unusually accurate shooting under the conditions and strengthening the suspicion that a few Mexican marksmen had managed to creep close to the cavalrymen possibly in the brush on the American side.

Twice yesterday afternoon there was shooting across the river at Porgresso, once some Mexican women appeared there to carry baskets of food over for a band of Mexicans camped opposite to the American short. The cavalrymen approached the women to examine the contents of the baskets and armed Mexican men ran out on the other side of the river. They shouted epithets at the Americans, calling them cowards and then fired a few shots. At another time the Mexicans took exception to the instructions given a Mexican boatman who was running at the ferry. The Mexicans again vented their anger by firing at the Americans.

In the fighting last night Sergeant Wilman was killed, Lieutenant Roy O. Henry was wounded. They were members of Troop C, Twelfth cavalry.

ONE OF KOVNO FORTS TAKEN BY GERMANY

By Associated Press.

Berlin, Aug. 17.—One of the outlying forts of Kovno between the Neiman river and Gesia south of the main fortifications has been captured by the Germans, it was announced today by German army headquarters. More than 240 cannon and 4500 prisoners were captured at Kovno the statement adds.

Three forts at Novo Georgievsk also have been captured army headquarters reports.

WRIT OF PROHIBITION AGAINST JUDGE HILLYER

Forbidden to Preside at Future Trials Resulting from Disorders in the Mine Strikes.

By Associated Press.

Denver, Aug. 17.—The supreme court of Colorado today issued a writ of prohibition barring Judge Cranby Hillyer from presiding at future trials resulting from disorders in the strikes of coal miners. The writ was granted on application of the United Mine Workers of America who alleged that Hillyer was a former attorney for coal mining companies and therefore prejudiced against the miners.

DEVELOPMENTS IN BALKANS IN FAVOR OF ENTENTE ALLIES

FROM GREECE ROUMANIA AND SERBIA COME REPORTS INDICATING BALKAN DECISION FAVORABLE

RUSSIAN ARMY NOT SAFE

Although Von Hindenberg Is Meeting Strong Opposition in Courland He Has Not Been Driven Back and Still Menaces On Flank.

By Associated Press.

London, Aug. 17.—The British admiralty's record of transporting great numbers of troops to the various fighting zone without the loss of lives so far as reported officially has been broken after more than a year of war. The torpedo of a submarine has at last found its mark and the transport, Royal Edward, has gone to the bottom of the Aegean Sea with a loss of lives that may reach one thousand. The brief admiralty announcement shows that the Prince Edward was engaged in transporting troops to the Dardanelles front.

In the land fighting a crisis has not been reached in the present stage of the eastern campaign. Grand Duke Nicholas, the Russian commander in chief, will not be able to assure the safety of his army until the menace presented by the operations of Field Marshall Von Hindenberg in Courland is removed. In the Bausk district of Courland the German army has been driven back. The chief struggle centers in the region north of Neiman. Notwithstanding the recent successes of Russian resistance between the Narew and the Bug the German drive evidently is making some headway although Petrograd claims that the attacks of the invaders in this region have been repulsed after heavy fighting.

Along the middle Bug the Austrians and Germans have forced several crossings. If the Russians plan to hold the valuable Transverse railroad running through Vilna, Grodno, Bialystok, Brest-Lietovsk and Kovel, they must check the Austrians and Germans definitely.

From the standpoint of the entente

(Continued on Page 5)

LEO FRANK TAKEN FROM PRISON AND HANGED BY MOB

BODY DISCOVERED HANGING TO TREE THIS MORNING ABOUT 2 MILES FROM MARIETTA, GA.

PRISON GUARDS SURPRISED

Frank Dragged From Room and Carried Away in Automobile—Crowd This Morning Wanted to Mutilate But Were Dissuaded by Judge

By Associated Press.

Marietta, Ga., Aug. 17.—A small but well organized mob took Leo. M. Frank from the state prison farm at Milledgeville late last night, brought him one hundred miles to almost in sight of the former home of Mary Phagan, the girl he was charged with killing and hanged him to a tree. The body barefooted and clothed only in prison trousers and shirt was found two miles from Marietta at 8:30 this morning. It was believed the lynching occurred about daylight.

News that the body had been found spread rapidly in the towns and surrounding country. Within a short time hundreds of persons crowded the Rosewell road on their way to the scene. At 9:15 no effort had been made to cut down the body. Sheriff Hicks was not in town and the coroner took no immediate action.

MOB ARRIVED UNNOTICED.

The mob arrived at the prison farm practically unnoticed and proceeded methodically to its business. First all wires from the institution to Milledgeville, three miles away were cut. All wires except one telephone line from Milledgeville also was severed. With only a limited number of guards at the prison and wire communication with Milledgeville interrupted resistance was impossible. Frank was sufficiently recovered from the wound inflicted by another prisoner to leave the state hospital Sunday and take his place in the sleeping quarters with the other prisoners. Mrs. Frank, who had been with her husband almost constantly since William Green attacked him was informed of last night's developments shortly after they occurred. She was reported to have maintained her composure and declined to comment.

SUPERINTENDENT'S STORY.

"I was called to the door just as I was preparing to restire," said Capt. J. M. Burke, superintendent of the state prison farm at Milledgeville. "When I passed the threshold two strong men grabbed me and in an instant snapped handcuffs on my wrists. Four others, heavily armed, stood guard over me. When I remonstrated they declared it was no use for me to squirm as they had come for Leo Frank and were going to get him. I was marched up to the penitentiary building by a guard which was redoubled as we proceeded. As we reached the gate a demand was made for the gate to be opened and when the trusty prisoner waited for the official orders they began to cut the wires and informed the prisoner he would be killed as soon as entrance was effected. The gate was then unlocked and S. Hesper, a night guard came forward but he was immediately covered and ordered to throw up his hands.

FRANK'S STORIC CONDUCT.

Half way up the steps I was halted while half a dozen men rushed by me and made for Frank's room. One of the prisoners who witnessed the scene declared that four men seized Frank by his arms and legs while a fifth grabbed him by the hair and he was dragged out and bumped down the stone steps. Frank never uttered a word but apparently he was suffering intensely and groaned from pain in handling him in his wounded condition. The affair was finished in five minutes it seemed to me."

The whole procedure was well ordered and methodical and only a few words were spoken. That evidently was agreed upon. A leader did all the talking. Only two of the men were masked but I did not recognize any of them. Just as they started off the leader said, 'Now boys for the swamp.' Then in less time than it takes to tell it they were off over the hill toward Merriwether."

WANTED TO MUTILATE BODY.

Frank's body was cut down at 10:15 o'clock this morning but not until another spectacular phase had been added to the case, a citizen spoke to a crowd demanding mutiliation of the body. Newton Morris, a former superior court judge here spoke immediately after and pleaded that the crowd allow an inquest to take its proper course. As there was dissenting opinion a vote overwhelmingly in favor of allowing the coroner to take charge of the body was taken. It was then cut down and the two mile trip to Marietta started. At the suggestion of Mr. Morris the body was taken from the undertaker's wagon in which it was placed at the scene of the lynching and put into an auto at the outskirts of the city. It was then taken to Atlanta.

MISSOURI PACIFIC CONSENTS TO APPOINTMENT OF RECEIVER.

By Associated Press.

St. Louis, Aug. 17.—The Missouri Pacific Iron Mountain system today consented to the appointment of receivers as requested yesterday in a petition filed in the district court. The systems replied to the petition stating that the allegation in the suit filed were true.

WHAT WILL GERMANY DO NEXT?

Staff Correspondent of St. Louis Globe Democrat Discusses Seven Possible Moves By Germany

(St. Louis Globe-Democrat)

Berne, Switzerland, Aug. 14.—What will Germany do next?

When these lines appear, Russia will have been hurled back by the greatest offensive movement in history; greatest in point of size and one of the greatest in brilliancy of conception and execution, to her line of defense on the Bug. With Warsaw and the Vistula, the river called "the strongest military obstacle in Europe," in the hands of the kaiser, Russia will be unable to undertake a serious offensive for the rest of this year. If her armies escape she may be able to move next spring. Before that time, military experts of the allies admit, Russia can do nothing which the Austrian army, unaided by the Germans, cannot successfully check.

Germany now has thirty-five army corps, or about 1,400,000 soldiers, engaged in bringing to a close the campaign against the czar which began when Mackensen broke the army of Gen. Dmitrieff on the Dunajec at the end of April. Practically all of these troops, when the present campaign ends, will be transferred elsewhere to attempt a new and perhaps greater task. To Austria, who now has about 2,225,000 soldiers in the field, will be assigned the job of confining the Russians within the lines to which the Germans are pressing them.

There is no secret in the world more jealously guarded than the secret of Germany's next move. Probably not half a dozen men at this writing know where the blow will fall.

Nevertheless, given a certain strategical situation, no matter how vast and complex, it is always possible to discover what moves offer sufficient rewards if they are successful, and sufficient chances of success, to tempt a military commander who has for the moment complete strategical initiative. Russia disposed of, the kaiser will possess this initiative for at least three months to come. Germany can hurl her hosts where she will. The allies in the west have confessed by their failure to even attempt a large scale diversion while Russia was being hammered into helplessness, that they are at present powerless to move. Italy is beating her head against the wall of the Isonzo, and even if she breaks down this barrier, will be in no position to strike Austria a vital blow. Her mission for the allied cause is simply to occupy the attentions of a half a million Austrians.

If by the middle of August the Russian campaign is ending, there will remain there months of weather during which great operations can be carried out. Germany will adopt one of seven plans of attack. Not all of them will produce equally great results, but some are easier of attainment than others. The German high command has weighed these seven possible offensives in the light of knowledge which the outside public cannot learn. The conditions of the kaiser's armies, the German supply of shell, especially heavy shell; the German reserves of men, the German estimate of the fighting power of their various opponents; the political relations with neutral states who might be influenced by one campaign or another—all these things have entered into the final decision.

Seven Possible Moves.

The seven possible moves by Germany are these:

A combined naval and military attack upon England.

An attempt to capture the fortress of Verdun and the whole Meuse line in France.

A smash through the French center at Soissons, aimed at Paris.

An attack on the British line between Ypres and La Bassee, with Calais and Boulogne the objectives.

A march on Odessa, down the River Dniester, through South Russia.

A sweep through Servia, and on through Bulgaria, to join hands with Turkey and throw the allies out of the Dardanelles.

A descent into North Italy, through the passes of the Alps.

These possible German moves will now be discussed, from the standpoint of their feasibility and the results they will yield Germany if successful. Some of them are more likely to be tried than others, because more likely to succeed, and this phase will also be dealt with, but, after discussing the whole situation with experts, German, English, French and neutral including one Chinese officer my mind remains entirely open. I have no notion which of these plans will be adopted. One of them I know will be, because German tradition and necessity alike impose the offensive and no plan aside from these seven meets the combined tests strategic, tactical and political. For instance, twenty German corps could unquestionably march up to Riga and on to Petrograd. Tactically, therefore, this must be considered possible, but, on strategic and political grounds, it is promptly thrown out of consideration because it would be highly dangerous and a gigantic waste of effort. It would be what the experts call "a blow in the air." The Russian capital would move to Moscow, or, if necessary, to Siberia, and meanwhile the Russian armies along the Bug would be free to organize a disastrous counter stroke, and few of the Germans who entered in triumph the czar's capital would like to again behold the kaiser's.

The Invasion of England.

To conquer England is Germany's dearest wishe, and the one most difficult to bring to pass. There are many who think that with the Russian menace removed Germany will turn upon England. Should such an attack succeed, the complete victory of Germany in this war would be practically certain. But the Germans know that to crush England the command of the North Sea must be attained, for while it is possible that a sudden surprise raid could put two German corps on the east coast of Britain before Jellicoe could interfere, Kitchener has nearly 2,000,000 soldiers to send against the invaders.

So greatly do the Germans despise the new British armies that they all are confident that four or five corps, or 250,000 men at the outside, as a German staff officer remarked with a wave of his hand, could subdue England and dictate peace in London. But the high command knows that such a force could not be landed by surprise. The attack on England, therefore, demands naval co-operation and the one plan of attack that is sound is for the German fleet to break out into the Atlantic and scatter, forcing Jellicoe for the very safety of the empire to give chase, and then come together as Von Spee's fleet gathered in the Pacific, return to the North Sea, overwhelm the British ships left on guard and escort loaded transports across before Jellicoe could return.

This scheme, if it has a chance of success in German opinion, is likely to be tried some time, because it seems to be Germany's one chance for complete victory. Whatever she may do on the continent, she cannot conquer grim old Britain there, and the prospect of years of blockade from implacable Albion is one that gives nightmares to more Germans than care to admit it.

The raid on England, even if successful, will in German opinion more than pay for itself in the panic it will cause. A demand for peace, the Germans think, will sweep over Britain as soon as the ravages of war make themselves felt. In this, I think, the Germans are badly mistaken.

Attacks on the West Front.

There are three places on the west front where the Germans, by breaking the allied line, can attain great, perhaps decisive results. They are along the Meuse on the right, near Soissons in the center and in Flanders on the left. It may be regarded as certain that either the raid on England or one of these three thrusts will be made if the German high command think ssuccess is possible. To smash the allied line in the west, as decisively as the Russians have been broken in the east, would mean the loss of Paris, as of Warsaw, and, the Germans think, a victorious peace with all the enemies of the Fatherland excepting England. I have seen something of the western front, and I do not think it is possible for the Germans to break through. The defenses on each side are too strong to admit of success by frontal attacks and the armies rest on the sea and Switzerland and have no flanks. If the Germans do not attack this front, with all their artillery and Hindenburg's and Mackensen's legions, it will be a tacit admission that they know Joffre's line is impentrable.

The object of an attack on the Meuse line would be the opening up of direct rail communication with the Rhine and the great bases of Metz and Strassburg. The fall of Verdun would immensely simplify the munitioning of the German armies, which must now be accomplished by roundabout roads through Luxembourg and Belgium. If the attack is made, the Fifth German army, under command of the crown prince, will drive to the southeast through the Argonne forest, striving to join hands with the army which the Germans will push across the Meuse from St. Mihiel. This trap, set last September and held in position ever since, will be sprung if the two armies meet, when Verdun will be surrounded, and presumably battered into surrender by the German and Austrian siege guns. This victory would not in itself be decisive, but it would be straightening out the lines of communication, vastly increase the German strength for an attack to follow, especially if the armies from the east could at the same time reduce the fortresses of Toul and Epinal. The capture of Nancy, implied in the latter operation, was attempted unsuccessfully last August. This scheme of attack is perhaps the most probable in the west, as it is the most likely to succeed.

An attack on the French center at Soissons, along the Aisne, over which river the French were thrown in January, looks promising, if you observe the battle line on the map. But the sixty miles from Soissons to Paris are now, after ten months of labor, one vast field work, covered with trenches, abbattis, barbed wire, mines. The task of breaking through at this crucial position is one that makes even what the Germans have been accomplishing in the east seem easy. And all the advantage of position, of communications, of numbers would lie with the French. Should the attack succeed, the fall of Paris before the great siege guns, and the still more important severing of the eastern and northern groups of the French armies, would prove blows from which the republic could hardly recover. France, unlike Russia, has not unlimited space in which to retreat, nor unlimited human raw material out of which to manufacture food for German cannon.

Between Verdun and Soissons, as between Soissons and La Bassee, a great attack is not likely to be made. The positions are tronger, the results of success would be less than at Verdun, Soissons or in Flanders. The British have been working hard ever since they repulsed the German drive for Calais in the great battle in which teamsters, chauffeurs, staff officers, cooks and it is whispered ambulance drivers, were shoved into the breach in the line made near Ypres on October 31. The road lay open, but these nondescript reserves, all Marshal French had, plugged the gap and few German soldiers who straggled through were driven back. Now the road would not be open, whatever successes the Germans might win along the firing line. Position after position has been prepared in the rear, and great quantities of reserves are ready to meet a victorious enemy. The taunting refrain, "It's a long, long way to Calais," which the Tommies hurl at the German trenches when they are not hurling more substantial missiles, will be appreciated by the Teutons if they ever try to travel that road.

Calais Important Point.

The tremendous importance ascribed to Calais by the Germans is open to several interpretations, leaving aside the absurd fable with which every waiter in the fatherland regales you, that huge guns are to be mounted on the cliffs and batter England to pieces. It is quite true that 16-inch shells falling in Dover would cause considerable annoyance, but the military effect of such a bombardment would be no greater than that of the recent attacks on Dunkirk by one of these monsters twenty-three miles away.

Germany doubtless would like to retain Calais at the peace for Calais would give her an outlet into the open sea, and be a standing threat against England. Calais for immediate use, would constitute a constant threat of invasion and would have to be closely watched. Perhaps when the invaders do sail across the North Sea an attempt may be made to send one body across the channel from Calais or Boulogne, protected by guns on the shore. But submarines, mines, destroyers, make this passage seem St. Gris and destroy the great submarine base would be a real thorn in England's flesh, for if Calais fell the Germans doubtless would seize Cape St. Gris and destrop the great submarine net which stretches across to Folkstone and has so far kept all German underwater craft out of the English Channel and insured a safe passage to thousands of transports and munition ships which ply to and from Boulogne, the principal base of the English army. If Boulogne falls, the English base probably will be transferred to Havre, as it was during the retreat to the Marne.

More Trouble For Russia.

A feasible campaign which would have important results in several ways would be a drive over the Dneister on the Russian base and fortress of Kiev, and after the reduction of this city, a march down the Dniester to Odessa, on the Black Sea. This attack, over one of the historic routes traveled by the Turks in many attacks on Christendom, could be participated in by Austrian troops. Its importance would not be comparable to that of a breach forced in the allied lines in the west and only if those lines are regarded as impregnable by the German high command, or if Russia is so badly crippled that this Odessa operation can be undertaken by Austria alone, will it be attempted.

There seems no reason to doubt the success of this attack if made with twelve or fifteen army corps. One result would be to almost nullify the immediate military importance of the fall of Constantinople. The attack on the Dardanelles was undertaken with the principal aim of opening the way for Russia to export her wheat and receive the munitions, the lack of which has caused her to crash down to defeat. By taking Odessa, Russia's one Black Sea port with good railway connections, Germany would make the Dardanelles of little use to Russia when opened, even if the allies command the Black Sea.

There would be no more war bread in Germany if the Odessa region were wrested from Russia. It is the wheat granary of Europe. Its capture even with all the warehouses full of last year's crop burned by their owners, would insure Germany all the wheat she could use after the next harvest, and would correspondingly cripple the allied nations, where the price of bread has already risen because of inability to make the usual drafts on the Russian wheat crop.

Preceding the capture of Odessa must come the reduction of the Russian province of Bessarabia. Rumania, now wooed by Russia and promised Austrian Transylvania for throwing her 350,000 men into the scale against the Teutons, would then be isolated by the German armies. With those armies in possession of Bessarabia, torn from Rumania by Russia in 1878, there can be little doubt that under irresistible military and economic pressure Rumania would accept Bessarabia and promise benevolent neutrality to Germany and Austria, if nothing more.

Germany has another way of coming to the aid of the Turks. That is by sending the victorious eastern armies against the Serbs. It would be the work of a few weeks to conquer the brave little kingdom, which routed five Austrian corps last winter. The attack, if it is made, will probably begin at Semendria on the Danube and burst through the river valley, which twines among the Servian Mountains, reaching the Bulgarian frontier 75 miles from the starting point.

Here we enter the realm of politics. Negotiations between Turkey and Bulgaria are rumored in well informed quarters. Bulgaria wants possession of the railroad running south from Adrianople. What she is prepared to give for it is not announced. A free passage for Austro-German troops through Bulgaria is said to be the price Turkey demands. If Bulgaria believing the German star in the ascendant and wishing to get in on the winning side, grants this privilege, the Teutons, after negotiating that 75 miles of Servia can be whiskey in a jiffy by rail to Constantinople, and the tenure of the British and French on the Gallipoli Peninsula will be of short duration.

In this operation political as well as military ends would be served. So greatly would German prestige in the Balkans be enhanced that there would be no danger of Greece joining the allies or of the Turks making a separate peace, two contingencies that now worry German diplomacy, Bulgaria, in return for granting the passage of German troops, would get not only the railroad and probably Adrianople from Turkey, but would be guaranteed by Germany those portions of Macedonia taken from her by Greece and Servia in the second Balkan war.

An Attack on Italy.

If the Germans decided to punish the "treason" of Italy, they will pour their conquering eastern legions through the Austrian Tyrol into the Trentino. The Italians have worked valiantly to plug up the passes through which such an invasion would burst into the artistic heart of the world, but the German guns and men who walked through Russia would not be easy to stop. The consequences of a successful invasion of Italy through the Trentino at present would be ruin, swift and terrible.

Venice, Verona, Padua, Milan would fall like plums into German laps should this invasion succeed in occupying the line of the Adige River, advancing merely fifty miles beyond the Italian frontier. But this would not be the worst. The great Italian armies now operating along the Isonzo River would be trapped like rats by such an invasion, for they would be cut squarely off from their bases of supplies. Should they turn to fight, the Anstrians would jump on their backs. Decidedly, it behooves Italy to look well to her Alpine passes until she learns which way the German cat is going to jump.

In dealing with these seven possible campaigns of the German armies, I have assumed that only one will be attempted. It is possible, if the German high command thinks that the Russians are entirely impotent, if, for instance, the advance of Mackensen from the south and of Hindenburg from the north should capture a great portion of the grand duke's forces now defending the Vistula line before they can retreat, that more than one of the seven campaigns may be undertaken at once. In this case, it is likely that either the campaign down Dniester or the one through Servia and Bulgaria will be carried out, because Austrian troops can do much of the work. Then one of the five western operations outlined may be combined with this attempt in the east. Some such combination as an attack on Odessa and Northern Italy, or an attack on Verdun and the allied armies at the Dardanelles, may be in full swing by early autumn.

Mayor's House At Aspach-Le-Haut Directly In The Line Of Fire Of Contending Armies

RUINS OF MAYOR'S HOUSE AT ASPACH LE HAUT

The accompanying illustration, taken less than a month ago in Alsace-Lorraine, gives an idea of the damage wrought by shell fire in the European war. The home of the mayor of Alsace-Lorraine was a show place. In the terrific artillery duel waged by the vast contending forces the once handsome home virtually was "shot" to pieces.

Empty Jail Is Quickly Filled With Prisoners

Prisoners in city jail Monday morning, none; prisoners in city jail Tuesday morning, seventeen. Wichita Fall's period of exemplary conduct was very, very short. Before The Times, on Monday afternoon, had recorded the fact that the jail was empty, business began to pick up with a rush, and by midnight nineteen alleged offenders had been led to the station. A few of those made bond, but enough were given lodgment in the city jail to keep the cockroaches from getting lonesome.

Just what caused the sudden return to evil ways is not made clear, but it is thought that the brief spell of extra good behavior proved too much of a strain.

Cures Old Sores, Other Remedies Won't Cure.
The worst cases, no matter of how long standing are cured by the wonderful, old reliable Dr. Porter's Antiseptic Healing Oil. It relieves Pain and Heals at the same time. 25c, 50c, $1.00

TRACHOMA PREVALENT AMONG TEXAS CHILDREN

Special to The Times.

University of Texas, Aug. 16.—Statistics compiled from the records of better babies contests in Texas during the past year show an alarming prevalence of trachoma, a disease frequently causing blindness and which is so serious a malady that immigrants infected with it are not allowed to enter the country.

The University of Texas department of extension, under whose auspices better babies contests have been held, has through this medium amassed statistics on this disease, which, according to the director of the department, Dr. Ellis should cause every citizen of the State the gravest concern.

"The records show," says Dr. Ellis, "that in the town of Belton where 190 children were examined 30 were found to have well developed cases of trachoma; in Indian Gap, a village 20 miles from the railroad, 11 out of 27 children examined had advanced cases of trachoma. One child had already an ulcerated condition of the eye ball and the eyes of many others were discharging. It is altogether probable that over the entire section from Belton to Indian Gap, a distance of 80 miles, there is a general diffusion of this dreadful disease. Examination further east, at Navasota, showed that five children out of 25 were suffering with trachoma; at Wharton, 31 out of 127 were similarly affected; at Center Point 7 out of 22 showed infection. Now these children were not, as one might suppose from ignorant, tramp families, but were from the most intelligent and prosperous families of the communities." Dr. Ellis believes that the state should be aroused to the great danger of the disease and that steps should be taken immediately to arrest it.

The communities mentioned are not singled out, according to Dr. Ellis, because they are the only ones where the disease is found. They are taken rather at random, and it must be remembered that statistics are available from only a comparatively few communities in the state.

The health service of the United States government reports that 60 per cent of the cases of blindness in community where trachoma is epidemic is due to this malady. The same authority declares that 75 per cent of the untreated cases result in blindness.

Dr. Ellis says that the function of his department ceases when such facts are known and reported. "The people," he says, "must undertake the problem of remedying such conditions. Trachoma is easily ascertained and eradicated without great difficulty. Whether proper measures are taken to eradicate it must rest with the people of the State."

NEW METHODS USED IN TREATING WOUNDS

London.—A year of war has worked a revolution in the army surgeon's method of dealing with the ordinary wounds of the battlefield, which, on account of the changed character of the projectiles, are more severe than in previous wars. In almost every instance of wounds from modern artillery, the broken tissues are found by the surgeon to have become infected by scraps of cloth or other material, on a scale without precedent. At the start, most of the surgeons relied on a stringent application of recognized methods of antiseptics to combat this infection. Tissues were damaged with powerful gericides, even strong carbolic acid being employed.

The success of this method, however, was far from complete, and gradually a new system, based on well known principles, but materially novel in application, was substituted.

One of the elementary principles of physics is that if a vessel contains two solutions of varying strength divided from each other by an animal membrance, liquid will pass from the weaker, to the stronger solution until ultimately both are at the same strength. This principle was brought into action in the treatment of wounds in order to stimulate the action of the serum of the blood, which has strong antiseptic properties. The wound is filled with a liquid solution of salt and sodium citrate at a considerably greater concentration than that in the serum of the blood. Under the influence of this liquid the serum is poured out from the body into the wound, tending both to cleanse it and to destroy the bacteria that are present.

This system has the great advantage that it leaves the tissues unimpaired by the fluids used for the destruction of germs. "The full recognition of the efficiency of this method, introduced largely through the efforts of Sir Almroth Wright," says a medical writer, "must be regarded as one of the most important advances made in surgery as a result of the war."

GERMANY HOARDS COTTON; NO STRINGS FOR PARCELS.

Berlin, Aug. 13.—The German government has promulgated two regulations intended to check the consumption of cotton. The first regulation limits the work in cotton mills, weaving mills, and establishments using cotton, wool, flax, hemp, and jute to five days each week. The other orders dealers, under penalty of expropriation, to dispose of stocks of cotton refuse within a fortnight to manufacturers to may ork only on the army and navy orders.

On account of the shortage of hemp and flax the shops no longer tie parcels.

Study Dentistry

Ask for catalog and full particulars

Write today to

STATE DENTAL COLLEGE

DALLAS - - - - TEXAS

Save the pieces.

LENSES MATCHED AND FRAMES REPAIRED

Art Loan & Jewelry Co.

Jewelers and Opticians.

705 Ohio Avenue.

Camel CIGARETTES

bring a *new* taste, a *new* smoothness, a *new* satisfaction, because they are a *blend* of choice Turkish and choice Domestic tobaccos—more delightful than either kind smoked straight.

Test *your* taste on Camels! Compare them with cigarettes you *think* you like best. They can't bite, parch your throat or leave any unpleasant cigaretty after-taste. Smoke them liberally.

Cost of tobaccos *blended* in Camels prohibits the use of premiums or coupons. Smokers appreciate Camel quality and do not expect them.

CAMELS sell 20 for 10c. If your dealer can't supply you, send 10c for one package or $1.00 for a carton of ten packages (200 cigarettes), postpaid. If after smoking one package you are not delighted with CAMELS, return the other nine packages and we will refund your dollar and postage.

R. J. REYNOLDS TOBACCO CO.
Winston-Salem, N. C.

VACATION

And American Express Travelers Cheques go together. They are payable anywhere and are a necessity while traveling. Be sure and call on us for them.

Capital and Surplus $415,000.00

J. A. KEMP, President.
C. W. SNIDER, Cashier

P. P. LANGFORD, Vice Pres. T. T. T. REESE, Asst. Cashier
WILEY BLAIR, Vice Pres W. L. ROBERTSON, Asst. Cashier

City National Bank

G. D. Anderson H. B. Patterson

ANDERSON & PATTERSON

Insurance and Rental Agents.

616 Eighth Street Phone 57

You Can Have Delicious Sweet Cider Any Time

October brand is now put up in acid proof gallon tins, also in quart bottles.

Selected apples only are used and the juice is extracted in clean sanitary presses.

It is then clarified—all the apple fiber removed—and sealed in cans or bottles within a few hours after it comes from the apple.

No chance to ferment at all.

It's simply delicious and so refreshing and healthful.

60c per gallon tin. 30c per quart bottle.

C. H. Hardeman

Phones 232 and 432 710 Ninth Street

Wichita Falls College of Music and Art

ELIZABETH HOYT AYER, President

JOSEPH E. MADDY, Director

Piano Department:
Mr. Lloyd Miller
Mrs. Effie Forsythe
Miss Edith Slaten
Miss Runa Brown

Violin Department:
Mr. Joseph E. Maddy

Voice Department:
Mrs. Elizabeth Hoyt Ayer

Expression Department
Miss Carrie Lorena Sessions

Fall Term Opens September 7th

1404 Eleventh Street Telephone 1270

Fall Garden Seed

Are arriving daily. Now is the time to plant. We have just received a new shipment of the following seeds: Blood Turnip Beets, Early Curled Lettuce, Long Green Cucumber, Mountain Danver Onion Sets, Purple Top White Globe Turnip, Early White Flat Dutch Turnip and Pomeranian White Globe Turnips, Carrots, Radish, Fall Beans, Mustard Seeds, etc. in BULK AND PACKAGE.

MARICLE COAL AND FEED COMPANY

Telephone No. 437 707 Tenth Street.

No depositor in a State Bank in Texas has everr lost a dollar.
We are the only State Bank in the city. We want your business.

The Wichita State Bank

The KANSAS CITY

THE FIREFLY—DAILY

Rock Island

Via Rock Island Lines
Leave Ft. Worth 1:50 p. m.

Tickets and Reservations.

G. S. PENTECOST, G. P. A., Fort Worth, Texas.

AT COST

We will give you a cost sale each day from now until September 1st. **Tomorrow will be packing house products.**

Swift Premium hams, the old original and dependable, fresh and guaranteed no mold, large skinned and medium regulars, per pound .. **17c**
Majestic Hams, per pound **16 1-2c**
Swift Premium Lard per gallon **$1 15**
Strip Swift Premium Bacon, per pound **27c**
Majestic Lard, per gallon **$1 10**
Compound Lard, per gallon **80c**

GET YOUR ORDER IN EARLY AS WE WILL BE RUSHED

Phone 1400 712 Seventh St.

Pan-American Envoys Call On Warring Mexican Chiefs To End Internal Strife

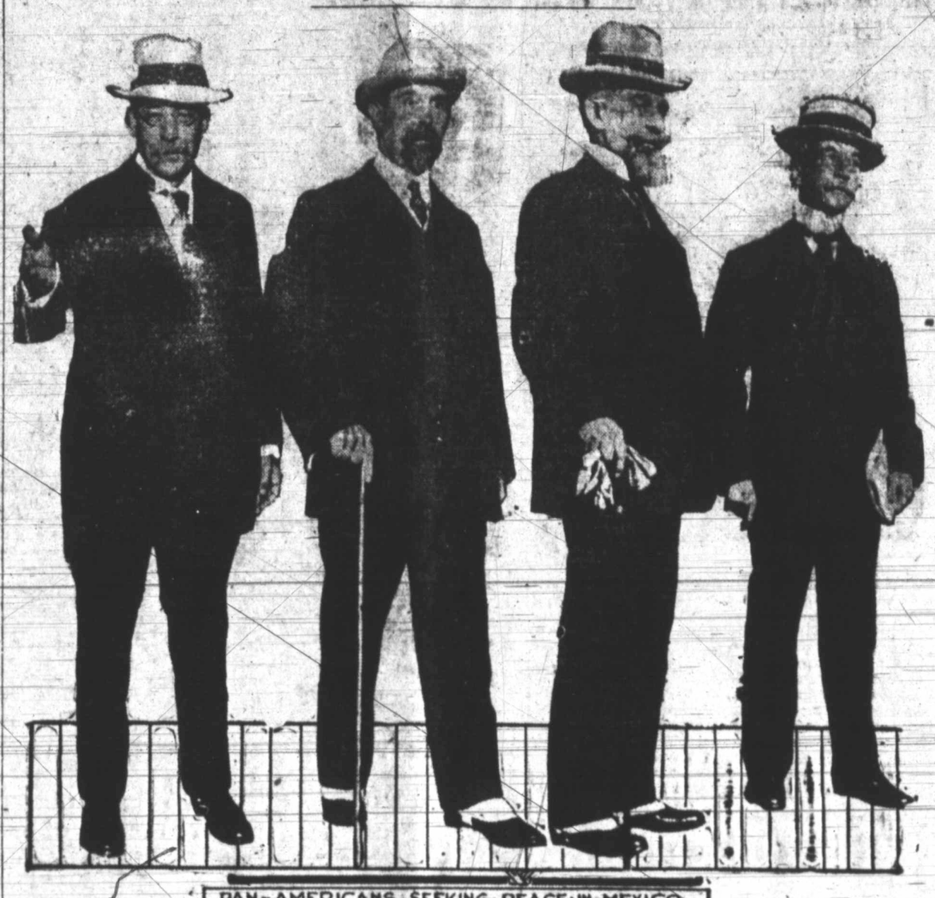

PAN-AMERICANS SEEKING PEACE IN MEXICO

Secretary of State John Lansing and representatives of six South and Central American republics signed an appeal addressed to the leaders of all factions in Mexico. It calls upon them in the name of humanity and national patriotism to end civil strife and meet in a peace conference. Armed intervention in Mexico was not considered at the conference, which was held in the Baltimore hotel, New York. The Latin American countries represented were Argentinia, Brazil, Chile, Bolivia, Uruguay and Guatamala. Only the first steps toward bringing about peace in war ridden Mexico were taken by the conferees. The session lasted for two hours, and at its close Secretary Lansing told briefly what had been accomplished. "We have assented or agreed," said he, "to a proposition that a communication should be addressed to the different factions in Mexico appealing to them to compose their differences. We also have agreed upon the form we will recommend to our respective governments with reference to the recognition of a government in Mexico." The appeal, which is brief and courteously phrased, calls upon the Mexicans to consider the injurious effect throughout the world which the constant turbulence in Mexico has caused. The petition suggests that a peace conference be held on neutral territory in Mexico far from the roar of cannon. The governments signing it express their willingness to act, if invited, in any practicable way to assist in bringing the various factions together for the conference. The communication will be given the widest publicity throughout Mexico and will be delivered by the diplomatic and consular agents of the various governments signatory to it. Replies are definitely asked for, the hope being expressed that these will be received within ten days after the communication reaches the leaders, unless some just cause for delay presents itself. The accompanying photographs were taken on the day of the conference at the Biltmore hotel. They are, left to right, Ignacion Calderon of Bolivia, Federicke Alfonso Pezet, Peru; Eduardo Suarez Mujica, Chile and Domicio da Gama, Brazil.

Plan Of San Diego Calls For Wholesale Murders

This is the "plan of San Diego," whose fiery provisos, it is claimed, are responsible for present conditions on the Texas border:

Plan of San Diego, State of Texas, January 6, 1915.

We who in turn sign our names, assembled in the revolutionary plot of San Diego, Texas solemnly promise each other on our word of honor that we will fulfill and cause to be fulfilled and complied with, all the clauses and provisions stipulated in this document, and execute the orders and the wishes emanating from the provisional directorate of this movement and recognize as military chief of the same Mr. ....., guaranteeing with our lives the faithful accomplishment of what is here agreed upon.

1. On the 20th day of February, 1915, at 2 o'clock in the morning, we will rise in arms against the government and country of the United States of North America; one as all and all as one, proclaiming the liberty of the individuals of the black race and its independence of Yankee tyranny, which has held us in iniquitous slavery since remote times; and at the same time and in the same manner we will proclaim the independence and segregation of the states bordering on the Mexican nation which are: Texas, New Mexico, Arizona Colorado and Upper California, of which states the Republic of Mexico was robbed in a most perfidious manner by North American imperialism.

2. In order to render the foregoing clause effective, the necessary army corps will be formed under the immediate command of military leaders named by the supreme revolutionary congress of San Diego, Texas, which shall have full power to designate a supreme chief who shall be at the head of said army. The banner which shall guide us in this enterprise shall be red, with a white diagonal fringe, and bearing the following inscription: "Equality and Independence," and none of the subordinate leaders or subalterns shall use any other flag (except the white for signals.) The aforesoid army shall be known by the name of "liberating army for races and peoples."

3. Each one of the chiefs will do his utmost, by whatever means possible to get possession of the arms and funds of the cities which he has beforehand been designated to capture, in order that our cause may be provided with resources to continue the fight with better success, the said leaders each being required to render an account of everything to his superiors, in order that the latter may dispose of it in the proper manner.

4. The leader who may take a city must immediately name and appoint municipal authorities, in order and assist in every way possible the revolutionary movement. In case the capital of any state which we are endeavoring to liberate be captured, there will be named in the same manner superior municipal authorities for the same purpose.

5. The Anglos, the traitors to our cause, must be killed in case that their assistance be not absolutely necessary in order that our cause may be crowned with success. The time that should be spent in dealing with them is that which is absolutely necessary to demand funds (loans) of them; and whether these demands be successful or not, they shall be shot immediately, without any pretext.

6. Every stranger who shall be found armed and can not prove his right to carry arms, shall be summarily executed, regardless of race or nationality.

7. Every North American over 16 years of age shall be put to death, and only the aged men, the women and children shall be respected. And on no account shall the traitors to our race be respected or spared.

8. The Apaches of Arizona, as well as the Indians (redskins) of the territories, shall be given every guarantee, and their lands which have been taken from them shall be returned to them to the end that they may assist us in the cause which we defend.

9. All appointments and grades in our army officers (subalterns) shall be examined (recognized) by the superior officers. There shall likewise be recognized the grades of leaders of other complots which may not be connected with this, and who may wish to co-operate with us; also those who may affiliate with us later.

10. The movement having gathered force and once having possessed ourselves of the states above alluded to w shall proclaim them an independent republic, later requesting, if it be thought expedient, annexation to Mexico, without concerning ourselves at that time about the form of government which may control the destinies of the common mother country.

11. When we shall have obtained independence for the negroes we shall grant them a banner which they themselves shall be permitted to select, and we shall aid them in obtaining six states of the American union, which states border upon those already mentioned and they may from these six states form a republic and they may therefore be independent.

12. None of the leaders shall have power to make terms with the enemy without first communicating with the superior officers of the army, bearing in mind that this is a war without quarter, nor shall any leader enroll in his ranks any stranger unless said stranger belong to the Latin, the negro or the Japanese race.

13. It is understood that none of the members of this complot (or any one who may come in later) shall upon the definite triumph of the cause which we defend fail to recognize their superiors, nor shall they aid others who with designs may endeavor to destroy what has been accomplished with such great work.

14. As soon as possible each local society (junta) shall nominate delegates who shall meet at a time and place beforehand designated for the purpose of nominating a permanent directorate of the revolutionary movement. At this meeting shall be determined and worked out in detail the powers and duties of the permanent directorate and his revolutionary plan we will carry as a singing voice the independence of the negro, placing obligations upon both races, and that on no account shall we accept aid either moral or pecuniary from the government of Mexico, and it need not consider itself under any obligations in this, our movement. "Equality and Independence."

NORWEGIANS NOW MAKING IODINE.

Christiania, Norway, Aug. 17.—The extraction and marketing of iodine, which was almost entirely in the hands of English firms before the war, has been taken up in Norway. For many years the people along the Norwegian coast have made a business of gathering seaweeds, burning them and exporting the ashes to England, where the iodine was extracted. The English firms had such complete control of the production that it was impossible for Norwegians to compete successfully, but the war increased prices to such an extent that some Norwegian promoters started two iodine factories, with the seaweed producers as stockholders. In less than a year's time one of these companies has earned a surplus of 20 per cent of the capital.

The gatherers of the seaweed have pledged themselves against further exportations to England, and they are seding the raw material to the Norwegian factories.

In mentioning the promotion of P. J. Donovan yesterday The Times was made to say he had been promoted to the "workmanship," of the Denver shops at Texaline. What was meant was the division foremanship with headquarters at Texaline.

IN THE SPHERE OF WOMANKIND

Contributions to the society columns are invited, phone 1671, or send to this office. Contributions must be in by 11 o'clock to appear in that day's issue. All contributions for the Sunday society page and the Social Calendar must be in by 11 o'clock Saturday morning.

The After Twilight.

I lingered by the river until sunset,
In the soft sweet after-twilight of our love;
Beyond the hill the moon was slowly creeping,
A silvery pathway led to you above.

The sun went down beyond the gold and purple,
Beyond the ending of our love supreme;
Unto the gatse of light, I saw you enter,
And oh, I wished that it might be a dream.

A dream—for waking, I would see your face, dear,
While now I see it in each golden star,
And still from God I ask no greater blessing
Than that He keep you ever as you are.

—By Katherin Ward in New York Globe.

M. E. SOUTH CIRCLE NO. THREE, MEETS MONDAY.

A well attended meeting of Circle No. Three, of the M. E. South, Missionary Society was held Monday afternoon with Mrs. Bert Bean hostess. Business was dispensed with for the time being in favor of social pleasures, the midsummer meetings of the society being marked by their informal sociability. The hostess' sister, Mrs. Harper of Fort Worth was the circle guest, there being fifteen members present. An ice course was served at the close of the pleasant afternoon.

BIRTHDAY PARTY FOR LITTLE MISS STOUT.

Last Friday afternoon Mrs. S. W. Stout entertained a dozen little girls for her little daughter, Clara Ella, whose second birthday it was. The birthday gifts of the guests were presented on arrival and some time was spent in admiring the the pretty remembrances. Games followed and after the little tots had become tired of play they were given dolls and supplied with needles, thread and lots of pretty silk scraps and all set to work dressing the dolls. Refreshments of ice cream and cake were served by Mrs. Stout, assisted by her mother, Mrs. Brooks and Mesdames Sands and Wainscott. The birthday cake was ornamented with two lighted candles and graced the center of the table. The guests enjoying Clara Ella's first party were: Alean Wainscott, Katherine Howard, Janette and Lillian Walston, Edith Sands, Willie and Freddie Howard, Maggie Lee Smith, Clara Eudahy Opal King, Hannah Hainet, Leoma and Viola Chewning.

BIRTHDAY PARTY FOR EDWIN LUECKE MONDAY.

The ninth birthday of Master Edwin Luecke was the occasion of a delightful children's party Monday afternoon at the home of his parents, Mr. and Mrs. H. C. Luecke, 900 Brook. Outdoor games were engaged in for some length of time and a contest was engaged in, all trying to pin a tail on a large rabbit. In this contest Frances Thomas was the winner, receiving a box of candy, while the booby a box of crackerjack went to Janice Harrington. Late in the afternoon the young folks were invited into the dining room, marching in to music with Miss Agnes Luecke at the piano. The birthday cake was cut, Sanford Freeman finding the button while Virginia Walters cut the dime. Ice cream and punch was served with the cake, the sisters of the host, Misses Edith and Agnes being assisted by Miss Amy Bullock in entertaining. The guest list included: Janice Harrington, Virginia Walters, Frances and Margery Thomas, Margaret Bond, Irma Hahn, Irene Luecke, Leila Mary Robertson, Laverne Keuhn, Sanford and Robert Freeman, John Warner, Marvin Bond, Wymar Downing, Richard Thomas.

RADNOR, Plain White
EXTON, White Madras
NEW
ARROW COLLARS
2 for 25 cents
CLUETT, PEABODY & CO., Inc. MAKERS

DOROTHY HINES CELEBRATES HER SIXTH BIRTHDAY MONDAY

A birthday anniversary forms just the nicest occasion imaginable for a party, especially for little folks and so Monday, August 16th, was a date especially enjoyed by little Miss Dorothy Hines and her small playmates, it being her sixth birthday. Games of various kinds were played on the lawn the children engaging in a merry romp to their hearts' content. Refreshments of pink and white icecream and wafers were served to the following: Mary Ferguson, Beulah Gardner, Earl Fletcher, Joe Hickman, Kenneth Keith, Ardath and Durwood Curlee, Katherine Marcus, Howard Knotts, Margery Hines, Mark James Hines, L. B. Jenne, Edna Ray Reynolds, Rebecca Jenne, Aleen Anderson, Blancho Hines.

The regular Pickwick Club dance will be held Friday evening at Lake Wichita.

Mrs. Frank Isham has returned to her home at Fort Worth after a visit with Mrs. George Keith.

AMENDED PETITION FILED IN YOUNG COUNTY SUIT

(West Texas Reporter)

Suit has been filed in the district court against I. B. Padgett, former county treasurer of this c[illegible] and his bondsmen for the sum [illegible]12,000 alleged to be due the county by Padgett. The suit is the plaintiff's first amended original petition, in lieu of its original petition, which was for $25,900 filed in the district court last March, which was continued to this term and the amount reduced. The petition alleges that through the negligence of Padgett, E. W. Fry, while county judge of this county, was enabled to secure the sums so sued for, and that the payments thus made to Fry constituted a breach of his official bond. The suit is based on about 145 warrants, said to have been cashed by E. W. Fry, and made to fictitious persons and to others who had performed no service for the county. The defense in their answer which is filed with the district clerk, deny all the allegations set up and by way of cross action allege that the Graham National Bank and sureties on its bond, as county depository, would be liable to the county if any moneys have been wrongfully appropriated, since the bank was the county depository, and became responsible for the money wrongfully appropriated, if any, on account of the failure of the bank to "pay out of the county's funds the amounts for which checks were drawn on said fund by the county treasurer, to the persons named in said checks, or on their orders and genuine endorsements and to no other persons; but that instead of doing this, these defendants charge, in the event the warrants were invalid, as alleged by plaintiff, that said bank misappropriated said funds and was guilty of negligence and a breach of duty as the depository of said county in paying the moneys of said county to said Fry or to any other person not authorized to receive the same, if said Fry or other persons were not authorized to collect same."

The answer names Chas. Gay, J. W. Akin, R. J. Johnson, Cicero Smith (deceased) and S. R. Crawford as sureties for the bank from 1911 to 1913 and the above named and F. P. Burch, W. O. Clark and R. E. Lynch as sureties from 1913.

LADIES! TAKE CAPUDINE
FOR ACHES AND PAINS
RELIEVES THE NERVOUSNESS ALSO
IT'S LIQUID-NOT NARCOTIC

Among The Daily Arrivals

The New Silk Coat Sweaters

Which are being worn by the Elite—We have them in a variety of colors. Made with wide sash and are sure to please the most fastideous.

We have also received our new Fall Line of GOSSARD Corsets. Before buying your dresses, you should first be fitted in a GOSSARD.

Foundd 1895
Growing Greater
Ever Since

Kahn's Co
DIRECTOIRE SS FOR MEN & WOMEN

The Store of
Service and
Satisfaction

WICHITA DAILY TIMES

Published Every Week Day Afternoon (Except Saturday)

—By—
THE TIMES PUBLISHING COMPANY
(Printers and Publishers)

Times Building, Corner Seventh Street and Scott Avenue

Entered at the Postoffice at Wichita Falls as second-class mail matter

MEMBER THE ASSOCIATED PRESS

Subscription Rates:
By the year (mail or carrier).....$5.00
By the month (mail or carrier).....50c

—Phones—
Business Office 167
Editorial Room 1671

Wichita Falls, Texas, August 17, 1915.

Thursday, Friday and Saturday of this week Burkburnett will don her glad clothes and extend a hearty welcome to all visitors. The people of Burkburnett and surrounding community have always had a friendly feeling and kindly interest in Wichita Falls and her future, and it will be a good opportunity for the people of this city, to show how much they appreciate Burkburnett.

For a number of years Burkburnett folks have attended in large numbers all the entertainments of a public nature given by the citizens of Wichita Falls. Wichita Falls now has an opportunity to reciprocate. Burkburnett's fifth annual carnival will be held Thursday, Friday and Saturday of this week. In connection with the carnival will be a big agricultural and domestic exhibit and the Wichita county Agricultural Short Course will be held there at the same time. Burkburnett's hospitality is generous and the program is one that will interest everybody. Wichita Falls ought to send a good sized delegation every day.

The chances are not so bright as they were a few weeks ago for the Republicans and the Bull Moosers patching up their differences and uniting on a candidate for president against President Wilson. Mr. Roosevelt indicated his willingness to go back to the Republican party provided he could dictate the platform and the candidate to be nominated, but rather than submit to his dictation the G. O. P. has strongly intimated that it would much prefer to submit to defeat again by the Democrats with Wilson as the nominee of the Democratic party rather than win a victory with a platform and ticket dictated by Roosevelt.

The Times is informed that the city is anxious to extend the paving on Tenth street from where it now ends to as far out on that street as the Kemp home, and on Lamar from Fifth to Seventeenth streets. As is well known the city does the grading of the streets and pays for the paving of all street intersections. The property owners paying for the paving in front of their property to the middle of the street. In the event those who own the property on West Tenth street and Lamar avenue do not sign up for the paving of these streets the city will use its money for the paving of streets in sections of the city where the property owners are willing to join with the city. The way it looks to The Times it is an opportunity presented to the Tenth street and Lamar avenue property owners that, if not taken advantage of now, may not be available for a long time, to come. The paving of streets adds considerably more to the value of property abutting on them than the paving costs, besides it makes the surroundings decidedly more pleasant.

Bringing up a boy costs time and thought and vitality. But it pays. For what shall it profit a man, if he gain the whole world and lose his own son? Or what shall a man give in exchange for his son?—Waco Morning News.

Yes, it pays to bring up a boy right, and the boys that are reared that way are few enough. Most people think the way to raise a boy is just simply to turn him loose and let him grow up. They say: "Let him sow his wild oats while he is young; after he gets older he will be able to see his mistakes and profit by them." Parents are more careful in the rearing of their girls, and it is well that it is so.

DELINQUENT TAXES.

(San Antonio Express)

Attention has been called by the state comptroller's department to a law enacted by the Thirty-fourth legislature which makes it the duty of tax collectors to prepare and mail notices and statements of delinquent taxes to owners of real estate.

If, after such notification, the taxes are not paid, county or district attorneys are required to file suit for collection, and the failure of officials to comply with this law subjects them to specific fine and removal from office.

It appears from the records that a large amount of real estate in Texas is delinquent for taxes, some of it for several years, and one of the vexing problems of administration has always been to prevent the accumulation of tax delinquencies. The law by the large delinquent list and the efforts now being made to expedite the collection of back taxes. Some idea of the extent of tax evasion, or failure of the tax gatherers to enforce collection, is afforded by the statement that in one county the delinquents number approximately 12,000 and in some cases the taxes accumulated and unpaid amount to as much as the value of the real estate.

That there has been a lack of efficient system in the uniform collection of taxes on realty is plainly shown by these records, and the fault may be in some measures with the collectors in failing to notify property owners of their delinquency and in advising them of penalties and eventual forfeiture if the taxes be not paid within a specified time. It would not impose a very great hardship on tax collectors to require them to mail notices to all tax payers of the amount of their taxes directly after the lists are made up, advising them as to the limit of time within which the tax may be paid without the addition of interest and penalties, and without danger of foreclosure of the tax lien. Some persons are apt to be very negligent about meeting their obligations without a reminder, and in the case of non-resident tax payers, the obligation may be overooked entirely until the foreclosure has taken place and the trouble and expense of redemption must be undertaken.

Merchants and tradesmen notify their debtors when obligations mature and request payment; why should not tax collectors, also?

MANDAMUS ACTION MAY RESULT FOR OIL RIGHTS

Tangle Growing Out of Changed Laws In Wilbarger County Oil Rights May Go to the Courts.

The validity of oil leases on thousands of acres of land in Wilbarger county, upon which oil companies have paid out large sums in bonuses and rentals, has been found to be in doubt, and it is probable that a majority of the leases, given in good faith, are worthless because of the fact that the state had reserved the mineral rights on the land when it issued the patent.

Within the past few months there has been much leasing in Wilbarger county, due to indications of oil in that region. Representatives of leading oil companies took leases in the regular way, promising one-eighth royalty, and usually making a small rental agreement of 25 cents to one dollar per acre. A large amount of acreage was leased in this manner, both the oil company and the owner of the land being ignorant of the fact that the state held the mineral rights. In 1913 the legislature passed a law, providing for the development of minerals on state lands, when proper application was made to the state land commissioner. The Wilbarger county land came within the purview of this legislative act.

When this fact was discovered, several oil companies made application to the state for mineral rights on the Wilbarger county land, there being something akin to a rush to file upon tracts in that county. J. T. Robison, land commissioner, refused the applications. The matter will probably be taken into the courts in the near future by means of a suit to mandamus the land commissioner.

Should the courts decide that the mineral right inheres to the state, it will mean that no matter how much oil is discovered in Wilbarger county the present owners of the land will not get the royalties which have brought affluence to so many farmers in Wichita county. Many thousands of acres are said to be involved in the litigation.

VENIZELOS ADHERENT PRESIDING OFFICER

By Associated Press.

Banker's Lawyers, Artists Recruits At Plattsburg, N. Y., Student Military Camp

CITIZEN SOLDIERS ERECTING TENT —Capt. DOREY—

The cream of New York city's manhood, more than 500 strong, are at Plattsburg, in the northern part of the state, to learn the art of soldiering along with young men from all parts of the country. From the moment the men alighted at camp all social and business distinctions were wiped out of the democracy of khaki. Men who could finance the entire encampment and never miss the small change made their deposit of $30 to cover the board of 50 cents a day and any breakage of rifle sights or implements. Among the distinguished "rookies" in camp are: Bradley Martin, P. J. Roosevelt, Dr. Richard Derby, Magistrate Daniel Murphy, R. S. Pierrepont, Crawford Blagden, Willard Straight T. E. Murrell, Lewis Stuyvesant Chandler, Jr. C. Oliver Iselin, Adrian Iselin, Alexander Smith Cochran, Gordon MacDonald, Walter Seligman, Raymond Belmont, C. C. Rumsey, J. C. Fargo, T. W. Carnegie, Police Captain Edward Hughes, Martin J. Keogh, Jr., John W. Alexander 2nd, Philip Brasher, John D. Crimmins, Jr., Reginald Durant, R. Grosvenor, W. S. Rensselaer, A. A. Parker, Bronson Winthrop, P. C. Wadsworth, E. D. Morgan, Jr., G. B. Kip, Edwin DeT. Bechtel and Frank Butterworth. In the accompanying illustration are shown military students erecting a tent; also Captain Dorey of the regular armmy, who is in command of the camp.

Human Interest Stories From the European War

Experience of One Frenchman.

Bearing five wounds as souvenirs of a year's service at the front, Leon Graux of 347 East Fifty-seventh St., New York, returned yesterday on the Rochambeau to his wife and two children, who had been told he was dead.

"I heard my husband was killed several months ago, but I never believed it," the wife said. "I expected him home every day."

Graux was a member of the famous Forty-sixth regiment of France, a force that has been made over 16 times since the war began. Thirty thousand have been killed, wounded or reported missing from its ranks, which means that the regiment has been annihilated on an average of once every five weeks.

Left His Sweetheart; Dead in Half Hour.

The London Daily Express says: "The death of Flight Sublieutenant Reginald Lord was doubly tragic, for within a half hour of the time he died he was dancing with a girl whom he was to have married, Miss Violet Beevor, daughter of Lieutenant Colonel Beevor, G. M. G., of the Scotts Guards, who is now at the front. Miss Beevor recently went to stay with friends, and on Monday night she and Lord took part in a dance at the hotel.

"While the dance was in progress the alarm of the Zeppelin raid was given, and Lieutenant Lord hurried off to the aerodrome. The dance stopped and the guests waited for the outcome of the raid. Half an hour later Lord was killed.

"It is understood that in coming to the ground in pitch dark after the flight his machine turned a double somersault and crashed to earth. Lord sustained a fracture of the base of the skull and other injuries. He was taken to a hospital and Miss Beevor sent for, but although she reached the hospital in a few minutes, Lord had lost consciousness. She remained by his side until he died."

The "Hate Song" Is Not Popular.

An interesting campaign has been launched to "put the lid" on Ernst Lissauer's chant of hatred against England. The Cologne Volkszeitung, the organ of the poweful center party, prints the following contribution:

"A Christian can not today read the Lissauer hate song without having it go against his grain, despite all England has done to us. The object of these lines is to start a popular agitation to keep Lissauer's song out of all books which are destined for school children. The press asked to give this agitation against publicity."

The Volkszeitung comments editorially: "One must give an unqualified approval to the suggestion to keep this hate song out of all books destined for the youth of the country. The world war is being conducted with bitterness enough without nourishing youth of the country with feelings of passionate hatred which would have unforeseeable consequences in the future."

The Berliner Tageblatt adds editorially: "We read Lissauer's successful hate song at the time of its appearance with unconcealed disapproval, for it is utterly devoid of real patriotism and is merely like the rubber stamp of 'Gott strafe England.' It panders to certain instincts which should not come to the fore in these excited times.

"A close investigator says that the brave men in the trenches are nearly always free from the 'hate,' and it is chiefly preached by the people whose heroism varies with their distance behind the front. That the hate song and similar products be kept out of the books for the young is a necessity. We would wish, however, that grown-ups also could be spared these forms of enjoyment, for it seems to us that the German people do not require this sort of poetry prose in order to win victory.

Wounded Seven Times But Is Still Alive.

Private David Crosby, who was one of the first batch of Queensland volunteers and is at present in Liverpool, affords an amazing case of wounds without death. In the course of a three hours' charge in the Gallipoli penisula he sustained the following injuries: A bayonet wound 18 inches long in the abdomen, shot through the right elbow and wrist, broken finger, fractured knee, bullet at present embedded in the chest, which can easily be fingered, and bullet in the liver. He is now about to undergo two operations.

Crosby is 22 years old. He went to Australia four years ago and joined the volunteers. He was in action on August 16, 1914, at the capture of Dabon one of the German possessions in the Pacific. He went to Egypt and then to the Dardanelles, having been in the second boat that landed on the beach in a hail of lead. Through this he passed almost without a scartch, and it was on May 30, that he sustained his injuries. The man who saved his life was killed by same bayonet that wounded Crosby.

With all these injuries the young soldier lay in agony on the battlefield for 28 hours and was eventually dragged to a place of shelter by a man whose leg was broken.

Japanese Factories Are Busily at Work.

Americans who visit Japan are especially astonished at the almost limitless number of ting shops in the big cities of this nation—miles upon miles of streets filled with them—all occupied in making something when they are not selling something. These shops are really the factories of the empire. It is here that cloth goods and innumerable articles needed to keep huge armies in supplies are turned out, handed over to commission merchants, assembled in great quantities and distributed to Russia, France and even England. The correspondent of the Associated Press is informed by a reliable authority that practically ev-

EXAMINING TRIAL OF OSCAR WELLS TODAY

Negro Who Shot Others Apparently Believes He Was Fully Justified in the Shooting.

The examining trial of Oscar Wells, negro, charged with murder in connection with the death of Eugene Edmondson, also a negro, was held this afternoon, starting at 1:30.

Wells told some of the officers that a number of negroes jumped on him and took away a bottle of wine which he had and that this made him so mad that he decided to get revenge. He seemed to consider he was, entirely justified in doing the shooting.

George Johnson, the other negro who was shot by Wells, was still improving today and was considered practically out of danger.

SPECIAL QUARANTINE LINE IN CLAY COUNTY

By Associated Press.

Austin, Tex., Aug. 16.—A proclamation was issued today by Governor Ferguson establishing special quarantine line in Clay county to prevent a further loss of cattle from tick fever.

ENGLANDS AGRICULTURAL CLAIMS FOR DAMAGE.

London, Aug. 17.—"One lamb, one pony, one pig," make up the total of the losses to British farming stock caused by bombardment and aerial

Tuesday and Wednesday

812-814 Ohio Avenue — Pennington's Wichita Falls — 812-814 Ohio Avenue

Special Bargains for Men!

See Our Show Windows

Men's Underwear

Men's Athletic Union Suits, made of good quality check Nainsook, suit, ... **40c**

Men's Balbriggan Undershirts and Drawers slso Athletic Style Shirts and Drawers, suit, **40c**

Men's Elastic Seam Drawers, in all sizes, pair, ... **39c**

Men's Neckwear

One collection Men's Silk Four-in-Hand Neckties, values up to 50c, choice each **21c**

One collection Men's Wash Ties in good patterns, light grounds with dark figures, as long as they last, each, ... **5c**

Men's Shirts

We have placed on sale a big collection of men's $1.25, $1.50 and some $2 shirts. These come in plain Neglige with attached collar also without collar. This is an opportunity to buy some real value shirts at **$1 00**

Men's Oxfords

25% discount on all Men's Crossett and Abbington Oxfords, spring styles.

One lot Men's Black, Tan and white Oxfords in all sizes, special pair **$1 98**

Men's Palm Beach Clothing

Choice of Men's Genuine Palm Beach Suits, "Keep Kool" Preshrunk material —suit **$5.00**

Men's Genuine Palm Beach Trousers in plain and striped patterns, materials to match the suits "Keep Kool" Preshrunk, per pair **$2.25**

812 814 Ohio Ave. — Pennington's Wichita Falls — 812 814 Ohio Ave.

AS GODDESS OF NEW YORK MISS WILLIS SEES PROMISED LAND

MISS PORTIA WILLIS AS GODDESS OF NEW YORK
PHOTO BY SARONY

Like the beacon fires of the Revolution which signaled the struggle for liberty from the high places of this aind, the Interborough Council Fires of the suffragists flashed from the heights of Greater New York the spirit of the woman crusade of today for liberty, equality and justice. In every borough they were lighted, and their friendly gleams caught and reflected from one to the other, were typical of the unity of purpose inspiring the workers in this greatest democratic movement of the ages. The campfire of the boroug hof Manhattan was lighted on the edge of a cliff on Washington Heights, overlooking opposite the blare of a second trumpet was heard in reply. Stepping into the circle beside the campfire Miss Portia Willis, daughter of former Congressman Benjamin Willis of New York, representing the Goddess of New York, demanded of the seeress by the fireside the fortune in store for New York's disfranchised daughters. "How long must my daughters wait, O seeress? And shall my sons give them their freedom next November? Too long have they been denied their place in the councils of the state and of the nation." And the seeress replied: "Great things are at hand, O New York, for thy daugh- shield and seal of New York. She was accompanied by Miss Virginia Thorburn, dressed in the fashion of the Orient, her face partly concealed by a heavy veil to typify the political slavery in which the women of New York are still held. The seeress was impersonated by Mrs. Kate Morris.

GERMAN PRISONERS IN SIBERIA WELL TREATED.

By Associated Press.

Moscow, Russia, Aug. 17.—A detailed picture of the life of prisoners of war in Siberia has been received by a Moscow merchant from one of his correspondents in a large town several hundred miles in the interior of Siberia. There are over 14,000 prisoners now in this locality, he states, and preparations are being made for the reception of 10,000 more.

The correspondent declares that the lot of the prisoners is not a bad one—they are assisted to pass the time by the provision of various amusements and occupations, and the daily routine of their existence is governed along moderate and humane lines. The Germans are kept separate from other nationalities.

"From six o'clock in the morning until eight at night," writes the correspondent, "the prisoners are allowed to do gymnatics exercises, to play games, to sing, to play music. Gardening is also allowed where it is possible.

"The prisoners get the same food as the Russian soldiers and all but the Germans are allowed to work privately outside.

"The Germans are not allowed to go outside without a special permission, and then an armed convoy accompanies them. At the present time the Germans are working in construction camps, repairing roads, or loading and unloading steamers. Five hundred Germans are planting potatoes and cabbages for themselves; 100 Germans are cutting timber for firewood.

"When new prisoners come they are immediately told that they must keep good order and that they have nothing to fear, as our law obliges us to treat them kindly. Every prisoner has a right to come to see a Russian officer and to make to him complaints, and no complaint was left unattended to, and those who were guilty, either Russian soldiers or prisoners were immediately severely punished."

Card of Thanks.

We take this occasion to thank the many friends for their kind assistance and beautiful floral offerings and expressions of sympathy in our bereavement.

Mr. S. W. Davis and children.
Mr. and Mrs. W. J. Evers, Father and Mother.
Mrs. C. E. Foote, sister and
Alfred, Willie J. and Hugo Evers, brothers.

LADIES! TAKE CAPUDINE

TODAY:

CHARLIE CHAPLIN

Arrived rather unexpectedly this morning "Between Showers," a Keystone comedy that very few people in the city have seen and it's one of his very best.

RICHARD STANTON

Supported by charming Enid Markey in "The Floating Death," a two part story produced by the Kay-Bee people, a picture full of powerful dramatic scenes, a graphic picture of carelessness and crookedness in high places.

FLORENCE LABADIE

In her usual sympathetic style playing opposite beautiful Ina Hammer in "Crossed Wires" two part Thanhouser production. Edwin Thanhouser specially engaged talented Ina Hammer for this photoplay to interpret a yunturish, rapacious role, a picture you will dream about long after you have seen it.

TOMORROW:

Paramount Pictures Corporation Presents

"Bootles' Baby"

By JOHN STRANGE WINTER and

"The Man on the Case"

By GRACE LIVINGSTON FURNISS

A Double Feature in Six Reels

The two stories include every element of dramatic composition, ranging from delicious comedy to thrilling drama—no advance in the price for either of these two programs, which we guarantee to be satisfactory in every respect.

5c EMPRESS 10c

Gem Theatre, Tomorrow

METRO PICTURES

—presents—

ALBERT CHEVALIER

—in—

"THE MIDDEMAN"

221 Big Scenes! | Five Acts of Superb Dramatic Action—5c and 10c | 221 Big Scenes!

"IS HE GUILTY OR NOT GUILTY"
the Famous

LEO FRANK TRIAL

Will be presented in motion pictures. Five acts. William J. Burns says Leo Frank is innocent. The New York Times, Boston Herald and Chicago Tribune say Frank did not have a fair chance to convince the jury of his innocence. See this great life drama reproduced in moving pictures.

Majestic Theatre

Thursday, August 18th. Children 10c, adults 15c

One Day Only

NOT TOO LATE

to start with the greatest serial ever run in our house

THE DIAMOND FROM THE SKY

A full synopsis will be given of the first episode. Ask anyone who saw the first chapter.

MAJESTIC THEATRE

Local News Brevities

E. G. Hill, undertaker, office and parlors 900 Scott Ave. Phone 225. Prompt ambulance service. 92-tfc

Wichita Falls Undertaking Co., 812 Scott avenue. Phone 202. Prompt ambulance service. Command us. 18 tfc

Burkburnett is preparing to entertain the largest crowds at the carnival there this week that have ever gathered in that progressive little city according to Mayor Ben Schwegler who is a visitor here today. Mr. Schwegler says all arrangements for the carnival are complete. The carnival opens Thursday.

Card of Thanks.

The C. M. E. Methodist church, colored, desires to express thanks to one and all who rendered financial aid. The church especially wishes to express its thanks to Mayor Britain, P. P. Langford, Pete Taylor, W. M. McGregor, J. E. Arnold, Kress & Co., Thornberry & Shaw, Miss Mamie Meadors, Miss Edna Doke for their very liberal donations. The total amount donated was $104.04. This will be used for painting and repairing of the church. 82-1tp

J. B. BROWN,
for the Committee

The Academy of Mary Immaculate is now open to visitors. The sisters will consider it a pleasure to accommodate any who may wish to see the different apartments devoted to school use. To those who contemplate patronizing the Academy for the coming year the faculty also extend a cordial invitation to make arrangements now. Classes will be resumed on Tuesday, September 7. 80 7tc

The special train to Mineral Wells and return without change Sunday, Aug. 22 will leave Wichita Falls at 6:30 a. m. and arrive at Mineral Wells 11:30 a. m.; returning leaves Mineral Wells at 6:30 p. m. arriving at Wichita Falls 11:30 p. m. Round trip, $2.50. Ask your friends if they are going. 82-4tc

The Wichita Falls Tigers went to Electra this afternoon where they are scheduled to play the Vernon team today. Tomorrow they will play another team. A baseball tournament is being held there in which a number of Northwest Texas towns are participating.

Bring your vulcanizing work. We do high class tube and casing work. The Standard Garage. Phone 621. 707 Scott Ave. 80 6tc

Dr. Proctor, dentist, now over Morris Drug Store, phone 1415. 29-tfc

The Standard Garage, where all kinds of battery work is done. Phone 621. 707 Scott Ave. 80 6tc

Dr Prothor, Dentist. Ward building. 77-tfc.

The place to have your autos repair. The Standard Garage. Phone 621. 707 Scott Ave. 80 6tc

We can repair all kinds of electrical starters. We guarantee our work. We do not experiment. We know. The Standard Garage. Phone 621. 707 Scott Ave. 80 6tc

Mrs. Lillie Mae Seahorn, aged 24 years died yesterday at 2115 Buchanan street. Her husband survies her. The funeral was held this afternoon at the family residence at 5 o'clock, burial being in Riverside cemetery.

GERMAN PROPOSALS FOR SETTLEMENT OF FRYE CASE ARE ACCEPTED

Damages to Be Fixed by Commission and Disputed Treaty Provisions Will Be Submitted to the Hague Tribunal

By Associated Press.

Washington, Aug. 17.—The American reply to Germany's last note on the sinking of the American sailing ship William P. Frye made public here today accepts the proposal that damages be fixed by a mixed commission and that the disputed treaty provisios be limited to arbitration at The Hague, but calls on Germany for a statement as to whether she intends to conduct her future naval operations of the Prussian-American treaty of the United States. The note is regarded as putting the noted case well on the way to settlement, it is addressed by Secretary Lansing to Ambassador Gerard.

DEVELOPMENTS IN BALKANS FAVORABLE TO ENTENNE ALLIES

(Continued From Page One)

allies the near eastern situation is clearing. An announcement officially inspired from Nish says that Serbia's attitude is not irreconcilable, but that the settlement must be more general than a mere ratification of frontiers in one locality. Former Premier Venizelos having been summoned by King Constantine is expected to be once more in the saddle. Roumania is becoming determined in her refusal to permit passage of munitions to Turkey which country is reported to be showing concern over the attitude of Bulgaria.

Doctors
Hartsook & Stripling

BRITISH TRANSPORT TORPEDOED AND SUNK BY A SUBMARINE

THE ROYAL EDWARD WITH 1350 TROOPS ON BOARD SENT TO THE BOTTOM IN THE AEGEAN SEA.

ABOUT 600 REPORTED SAVED

First Instance Officially Reported in Which British Transport Has Been Attacked by Enemy Submarine—Details of Attack Are Lacking.

By Associated Press.

London, Aug. 17.—The British transport Royal Edward, has been torpedoed and sunk by a German submarine. Announcement to this effect was made officially here today. Six hundred men were saved out of 1350 troops and 220 other persons on board. The text of the announcement follows:

"The British transport, Royal Edward, was sunk by an enemy submarine in the Aegean Sea late Saturday morning. According to the information at present available the transport had on board thirty-two military officers and 1350 troops, in addition to the ships crew of 220 officers and men. The troops consist mainly of reinforcements for the 29th Division and details of the Royal army medical corps. Full information has not yet been received but it is known that about 600 have been saved."

This is the first instance officially reported in which a British transport has been attacked successfully by a submarine. It had been a matter of pride with the British government that it had transported hundreds of thousands of troops across many seas without the loss of a single life. It is probable that the number of troops sent to France and Belgium since the beginning of the war is far in excess of 700,000.

William L. Dalton, manager here for the Oil Well Supply Co., and his family have returned from a trip to California, where they spent a month with relatives. They also made a brief stop at Salt Lake City and Denver.

WIRELESS MESSAGE SENT SAYS WORST OF STORM OVER

(Continued from Page One)

the memory of many of the people in this vicinity and the warning sent along the coast early this morning did not have to be repeated. The people made haste to to get away from the coast. Stockmen and farmers along the coast have been busy today moving their families and driving their stock to the uplands.

Late yesterday evening the tide at Port O'Connor was three feet above normal and rising, the velocity of the wind was sixty-five miles an hour and increasing. The water lacks about six feet of being up to the houses at Magnolia Beach. A number of trees were blown down in Victoria today and the telephone wires are down all over the city. The wind increased in velocity toward night. A thirty-mile gale was reported at Wharton last night.

HIGH WIND AT SABINE AND AT PORT ARTHUR.

Baumont, Tex., Aug. 17.—While conditions are bad along the Gulf Coast and apparently growing worse, last night no reports of los of life have reached this city. Port Arthur reports a forty-five mile an hour gale. The last news from Sabine was to the effect that the wind there was blowing sixty-five miles an hour.

J. P. Logan, a traveling man of this city, who reached here last night, stated that eh had toured both Sabine and Sabine Pass at 4 o'clock Monday afternoon and found no one in the city, all having left for Port Arthur for Beaumont. News from Port Arthur, however, is to the effect that while the population of these two towns are about 1,100, not more than 600 have fled, the others remaining to take their chances with the waves. A number of boats remained at Sabine to bring away those remaining provided conditions become grave.

Between this city and Port Arthur but one wire was working, the others going down about 8 o'clock. The last news from there was to the effect that no water was in the city. The Sabine Lake is about three feet high. The full rigged ship King Edward, with a cargo of lumber, sailed this morning, disregarding warnings to remain in port.

Caplen, Rollover, Patton and Bolivar on the Santa Fe between this city and Galveston, are under water. A telephone lineman at High Island, six miles to the east of Caplen, had repaired a wire from Beaumont at 9 o'clock last night. He said that the water was very rough over these little summer camps and doubtless the property damage to summer cottages and hotels there would be heavy.

"Not a life has been lost," he said. Not even a cow or pig had been left in the country now under water."

A newspaper correspondent attempted to make the trip to Sabine last night in an automobile.

"The wind would have blown our machine away if we had continued the trip," he said upon his return to Port Arthur. He then tried to charter a tug boat but the old tars stated it would be suicide to try to make the

SPECIAL TRAIN EXCURSION
THROUGH via
MKT To
Mineral Wells, Texas
AND RETURN
Sunday, August 22
$2.50 Round Trip $2.50
Going, Leave Wichita Falls . . . . . 6:30 a. m.
Returning, Leave Mineral Wells . . . . . 6:30 p. m.
W. G. CRUSH, G. P. A.

W. L. KEYS FINDS GOOD SAND IN SHALLOW FIELD

Completed Well on Williams Tract Saturday is Believed Good for 25 to 30 Barrels.

What is said to be the best well that has yet been brought in in the shallow field south of Iowa Park and about ten miles west of Wichita Falls was completed Saturday by W. L. Keys on the I. S. Williams tract. It is well No. 2 on this tract. The sand is reported as 26 feet in thickness and was found at a depth of only 492 feet. The well has been flowing since Sunday morning and is believed good for not less than 25 to 30 barrels.

Mr. Keys stuck to the shallow field long after others had thrown their hands into the discard in the game there, and it appears that his perserverance is about to be rewarded. He is only a short distance from pipe line connections and if further production is found in activities that are to follow, with oil prices advancing, his outlook is a most promising one.

BURKBURNETT MELON CROP IS CUT SHORT

Insects and Dry Weather Have Now Wrought Havoc and Shipments Will be Light This Year.

Few watermelons will be shipped from Burkburnett this summer, compared with the 150 and more cars which are usually handled out of that place. A week or two ago, indications were that the crop would be as large as any yet raised, but within the past few days adverse weather and depredations by insects have cut the crop considerably.

Shipping is expected to start shortly. A few melons from the Red River country have been brought here by wagon recently, but the crop will be far below that of last year.

CORN YIELD IS GOOD FEED CROP BOUNTIFUL

Cotton is Looking Well But Needs Rain to Make Good Yield—Forage Crops Ample.

Corn is practically made and Wichita county will have a big feed yield also, according to J. W. Campbell, district agricultural agent. Mr. Campbell said that corn is being gathered in some sections and that the yield is excellent; in some parts of the county, where the crop is late, a little rain would be beneficial.

Wichita county has not had a good corn crop in several years and this year's experience will doubtless encourage farmers who had about decided that corn could not be grown in this section. With the good corn crop, and with a large acreage of milo maize, kaffir corn and other forage corps, the farmers in this section will have ample feed for all needs, Mr. Campbell says.

Cotton is looking well, but needs rain at present, Mr. Campbell stated.

DUTCH NAVAL MINE LAYERS REMOVE DRIFTING MINES

The Hague.—The secretary of the Dutch navy has issued a special proclamation expressing his appreciation of the work done thus far by the Dutch naval mine layers, whose duty since the European war began has largely been the removal of the mines of other nations which are blown in to Dutch territorial waters. More

RAILROAD TIME TABLE

Ft. W. & D. C. Ry.

Northbound No. 7 to Denver and intermediate points, arrives 2:35 a. m.; departs 2:45 a. m.

No. 3 to Amarillo and intermediate points, arrives at 1:50 p. m.; departs 2:05 p. m.

No. 13 to Electra, departs 7 a. m. and returns at 6:15 p. m.

Southbound No. 8 to Fort Worth and intermediate points, arrives at 2:05 a. m.; departs 2:15 a. m.

No. 4 to Fort Worth and intermediate points, arrives at 2:05 p. m., and departs at 2:20 p. m.

Wichita Valley.

Westbound No. 1 to Abilene and intermediate points, departs at 2:20 p. m.

No. 7 from Byers, arrives at 12:05 p. m.; No. 9 from Byers arrives at 5:45 p. m.

Eastbound No. 2 from Abilene and intermediate points, arrives at 1:25 p. m.; No. 8 for Byers departs at 8:30 a. m.; No. 10 for Byers departs at 2:15 p. m.

M. K. & T.

Eastbound No. 14 to Dallas and intermediate points, departs 6:10 a. m. No. 12 to Dallas and intermediate points departs 11:20 a. m.

Westbound No. 11 from Dallas and intermediate points, arrives 12:05 p. m.

No. 17 from Dallas and intermediate points arrives at 10:25 p. m.

W. F. & N. W.

Northbound No. 1 for Elk City and intermediate points departs 2:15 p. m.; No. 3 for Forgan and intermediate points departs 6:45 a. m.

Southbound No. 2 from Elk City and intermediate points arrives at 11:00 a. m.; No. 4 from Forgan and intermediate points arrives at 8:15 p. m.

W. F. & S.

Southbound No. 7 for Newcastle and intermediate points departs 2:30 p. m.; No. 55 for Newcastle and intermediate points (local freight) departs 6:45 a. m.

Northbound No. 8 from Newcastle 11:05 a. m.; No. 56 from Newcastle and intermediate points (local freight) and intermediate points arrives at arrives at 4:45 p. m.

INFLAMMATORY PLACARDS POSTED IN VERA CRUZ.

Washington, Aug. 17.—State department dispatches from Vera Cruz say: "Highly inflammatory placards have been distributed throughout the town by the I. W. W. calling for a mass meeting on August 15, directed principally against prospective intervention in Mexico by the A. B. C. Authorities profess ignorance of the documents and General Carranza has forbid the mass meeting.

Personals

Misses Helen Beavers and Emma Childers left this afternoon for New York city where they will enter a Y. W. C. A. training school for secretaries. They will go by way of St. Louis and Buffalo, making short stops at these points.

L. F. Benckenstein and wife of Orange, are registered at the Westland.

Mr. and Mrs. Jesse Richeson stopped off here last night while en route to their home at Bomarton, after a visit in Alabama.

H. H. Wrightsman of Tulsa, is in the city today.

A. H. Docker was in from Electra today.

Miss Mena Waits, daughter of Dr. S. T. Waits, living near Burkburnett. is in the Wichita Falls Sanitarium sick with typhoid fever. Her condition is slightly better than when she was brought to the sanitarium Sunday.

TOO LATE TO CLASSIFY

WANTED—Two neat [illegible]

SLATON CALLS LYNCHING CONSUMMATE OUTRAGE

By Associated Press.

San Francisco, Aug. 17.—John M. Slaton, former governor of Georgia, who commuted to life imprisonment the sentence of death passed upon Leo M. Farnk and who is here visiting the Panama Exposition, was informed this morning that Frank has been lynched.

"The act was acomsummate outrage," said Mr. Slaton, "and every man engaged in the lynching should be hung, for he is an assassin. I believe the governor of Georgia will use all the power of the State to punish the malefactors who disgraced the State of Georgia. Of course I am going to return to Georgia. This act of lynching Leo Frank is not that of the good people of my State. It is the act of a few criminals. I going to spend the rest of my life in Georgia."

At Lamar Airdome.

A welcome diversion in summer entertainment was given by the DeLoy Musical Comedy company at Lamar Airdome last night, opening for a week's run in a series of tabloid musical comedies. The company presents modern musical comedies in abridged form, last night's production being "The Merry Widow Junior." Wednesday and Thursday "The Red Lily" will be given, and on Friday and Saturday "The Girl and the Race," will be the bill.

The "Merry Widow Junior," like the original production, gives place for a great deal of comedy work as well as some very excellent musical numbers, and in both parts the DeLoy Company proved their merit with very excellent work. Eddie DeLoy as the principal comedian, made a good hit in the German comedy role, and Bob Bieber, as an encentric dancer and Yiddish comedian was one of the best that has been here in a long time. Tolla DeLoy is a good character actress and Myrtle DeLoy, in the leading soprano roles, although suffering from a severe cold last night, displayed a very excellent voice and most pleasing stage presence. A pleasant feature of the play is the quartet singing, composed of Eddie DeLoy, Bob Bieber, Harry Fulton and Mr. Eash in which they gave a number of very amusing college songs.

The company has been together now for five years, having played in most of the larger cities of the Southwest in stock and in summer theaters. A feature of their bill tonight is the lady quartet, which is said to be exceptionally good.

Market Report

Kansas City Cash Grain.

By Associated Press.

Kansas City, Mo., Aug. 17.—Cash wheat No. 2, red, $1.16@1.17. Corn, No. 2 mixed 77c. Oats, No. 2 white, 51 to 53 cents.

New York Cotton Futures.

By Associated Press.

New York, Aug. 17.—The cotton market opened at an advance of two points to a decline of 2 points today. October contracts being influenced by relatively firm cables, while the later months felt the effect of Texas rain reports and the general line sold off to a net loss of 6 to 8 points during the early trading.

Chicago Grain Futures.

Chicago, Aug. 17.—Storms over a wide area and a forecast of more rain led to a decided advance today in the price of wheat. Opening prices ranged from 1-4 off to 1 and 1-8 up. Corn swayed with wheat. Opening prices were 1-3 to 1-2 higher. Less favorable weather brought about a sharp upturn in oats. Wheat closed strong; corn closed steady. Wheat, Sept., $1.05; Dec., $1.05 7-8; May, $1.10 1-4. Corn, Sept. 74 3-8; Dec., 63 1-2; May, 63 5-8; Oats, Sept. 35 5-8; Dec. 38 3-4; May,

ALLIES PREPARING FOR WINTER IN THE TRENCHES

Dunkirk, France.—All along the French front, preparations are going steadily forward for the winter campaign. In the trenches the greatest possible degree of care is being taken to protect the men, not only against attacks, but also against the rigors of weather.

Tar is being extensively used wherever the intrusion of water is likely to occur, the effort being to make the trenches as nearly water-tight as possible. Drainage of various kinds is being provided, and concrete is being freely used to provide weather proof shelters.

If it is necessary to make use of the same trenches this winter as the troops occupied last winter, they will not suffer so largely from wet and frozen feet, and it will be possible to sleep or rest with some degree of comfort instead of in the mud.

For the protection of the troops in the advanced trenches, the use of barbed wire is being largely extended. The driving of the posts for the wire, which was formerly done with heavy mallets the sound of which was often the signal for a volley from the enemy, is now accomplished noiselessly by machinery.

YESTERDAY'S RESULTS.

Texas League.
San Antonio 1, Fort Worth 1.
Others rained out.

Western Association.
Sherman 10, Muskogee 5.
Oklahoma City 7, Fort Smith 5.
Denison 10, Tulsa 2.
McAlester 8, Paris 6.

National League.
Philadelphia 5, Boston 0.
Pittsburg 5, Cincinnati 4.
New York 2, Brooklyn 1.
Only three scheduled.

American League.
Boston 1, Washington 0.
Philadelphia 2, New York 0.
Detroit 6-3, Cleveland 2-1.
Chicago 8-5, St. Louis 4-1.

Federal League.
Kansas City 5, Buffalo 0.
Brooklyn 4, Pittsburg 1.
Chicago 6, Baltimore 4.
Only three scheduled.

WHERE THEY PLAY TODAY.

Texas League.
Fort Worth at San Antonio.
Waco at Houston.
Shreveport at Galveston.
Dallas at Beaumont.

Western Association.
Denison at Tulsa.
Sherman at Muskogee.
Fort Smith at Oklahoma City.
Paris at McAlester.

National League.
Brooklyn at New York.
Chicago at Pittsburg.
Cincinnati at Philadelphia.
Only three scheduled.

American League.
Chicago at St. Louis.
Detroit at Cleveland.
Only two scheduled.

Federal League.
Chicago at Baltimore.
Brooklyn at Pittsburg.
Kansas City at Buffalo.
St. Louis at Newark.

POLITICIANS PROMINENT AT SEGUIN MEETING

Seguin, Texas, August 16.—Two thousand persons from every section of the state today unanimously indorsed resolutions petitioning President Wilson to put an embargo on the exportation of arms to warring nations and protesting against the interference of the foreign countries in American commerce. The occassion was a meeting called for the purpose of discussing problems confronting the Texar farmer.

In an address ex-Governor O. B. Colquitt of Texas criticised the administration for its policy toward the warring nations, saying that more than $400,000,000 had been lost to the cotton growers of the State by the refusal of the Federal government to come to their aid. He likewise scored the Senators and Representatives of Texas to Congress for not being more active in the interests of the farmers of their state. The way the present National administration is handling the Mexican border situation also came in for a considerable amount of chastisement.

The meeting was called by chairman H. M. Wursebach who, after stating the purpose of the gathering, read a telegram from E. T. Rothe, president of the Farmers Union of Texas; Judge J. J. Mansfield, Representative D. A. McAskill of San Antonio, Judge J. B. Dibrell of Seguin, Judge J. M. Woods of Seguin, Judge Osceola Archer of San Antonio, in addition to ex-Governor Colquitt, addressed the meeting on the matter of the American cotton being held up by the European nations. The committee on resolutions that drafted the petition for transmission to the President was composed of: J. B. Dibrell, D. A. McAskill, W. Y. Miller, Judge Archer, Judge Woods and Fred Mathis.

RECRUITING CONTINUES BY AUSTRALIAN AUTHORITIES.

Melbourne, Australia, Aug. 17.—A message having been received from the Imperial authorities appealing anew for as many Australian soldiers as possible, the Commonwealth is endeavoring to respond to the call without delay.

A short time ago recruiting fell off seriously and the Minister for Defense was obliged to make a personal plea for more volunteers, but since then the recruiting has improved and, it is believed, the required number of reinforcements—about 5,000 monthly—will be obtained in the near future. The government is pledged to furnish the monthly ranks in Turkey before it undertakes the raising of fresh expeditionary forces.

DOLLAR DAY

While our buyers are in the East we are making every effort to make room for new goods which will soon be arriving daily. In order to do so we will make this one of the most sensational Dollar Day bargain feasts. Extra help will be provided for the occasion and we will make every effort to give you the right kind of service. Come early—the sale begins at 9 o'clock.

Wednesday August 18th

PALM BEACH
In both plain and with silk hair line stripe, full yard wide, our regular 79c value, (limit 7½ yards) 2 yards **$1 00**

KWARTER SERGE
Half wool, 34 inches wide, black, Copenhagen, tan and cream, 3 yards **$1 00**

SILK AND LINEN PONGEE
Natural color, a beautiful soft finish and washable like linen, $1.50 value, per yard **$1 00**
Another lot of above in 75c values, 2 yards for **$1 00**

CHIFFON TISSUE
Black polka dots grouped on white, 35c value, 5 yards for **$1 00**

WHITE LINEN
Pure linen weft, 36 inches wide—don't fail to see this—3 yards for **$1 00**

SHEPHERD CHECKS
50 inches wide, all wool weft, comes in black and white checks only, special Dollar Day value, (limit 5 yards) per yard **$1 00**
Another lot of Shepherd Checks, all wool and silk and wool mixture, 40 and 42 inch widths, strictly a $1.50 value, per yard **$1 00**

CHIDREN'S WASH DRESSES
Checks and plaids in assorted colors, also white values to $1.25, 2 for **$1 00**

OXFORDS
Misses' and Children's Mary Jane and Baby Doll Pumps, sizes to 12 in Patent, Gun Metal, Vici and Velvets, $2.00 values for, per pair, ... **$1 00**

LADIES' OXFORDS
White Canvass, 2 strap Pump, Princess bow and medium heel, sizes 2½ to 7, worth $2 and $2.50, choice, pair, **$1 00**

LADIES' SLIPPERS
Odd lot assortment Gun Metal Button, Gun Metal Pumps and Patent in both button and pump style, sizes 2 to 4 only, values to $4, choice, pair **$1 00**

LADIES' DRESSES
House Dresses, checks and stripes in blue pink, also black and white, sizes to 46, $1.50 values for **$1 00**

CORSET COVERS
Lace trimmed, 29c values, 5 for **$1 00**

40-INCH CURTAIN SCRIM
Ecru and white, just received, 5 yards for **$1 00**

Ladies' Hose, gauze lisle—double top, reinforced heel and toe and double sole, sizes 9, 9½ and 10, black only, 19c value, 8 pair for **$1 00**

GENUINE SCRIVENS ELASTIC SEAM UNION SUIT
$2.00 value, Dollar Day, per suit **$1 00**

PURE LINEN SHEETING
90 inches wide, fine for skirts, just the length is all you need, $1.50 values for, yard **$1 00**

PILLOW CASES
42x36 full bleach, compare with any 29c seller, 5 for **$1 00**

SILK RIBBED HOSE FOR CHILDREN
Eiffel endurance silk, pink, tan, blue, white and black, 50c value, 3 pair **$1 00**

SOFT SHIRTS (WITH COLLAR)
White only, sizes 14½ to 16½, good value at 75c, 2 for **$1 00**

GENUINE SCRIVENS ELASTIC SEAM DRAWERS
75c values, two pair for **$1 00**

38-INCH VOILES
Black figures, polka dots and rings on white also rose on tan, 29c and 35c values, 5 yards for **$1 00**

BLEACHED DOMESTIC
Yard wide, limited quantity to be sold! first come first served, (limit 15 yards) 15 yards for **$1 00**

APRON GINGHAM
Colors, black and white or blue and white in checks, (limit 20 yards) 20 yards for **$1 00**

HUCK TOWELS
Size 18x36 inches, good quality, nice finish and well hemmed, 35c seller, 5 pair for **$1 00**

LADIES' HOSIERY
Ladies' Silk Boot Hose, double top, double sole and high spliced heel, sizes 8½ and 9, in black only, 4 pair **$1 00**
The Famous Iron Clad Hose, mercerised ribbed top, high spliced heel and double sole—made from selected long staple cotton yarn in both regular and out sizes, 4 pair for **$1 00**

Jones Kennedy Co
WICHITA FALLS LIVEST STORE

"The Busy Corner"—Corner Seventh and Indiana.

"Fighting Prices Down"

KINDERGARTEN
Just the thing for boys' suits, comes in checks or stripes in tan, blue, black and gray on white, 5¼ yards for **$1 00**

WHITE CREPE
Just the thing for underwear, 30 inches wide, 7 yards for **$1 00**

ALL WOOL SERGE
36 inches wide, manufactured by the La Porte Woolen Mills; superior in quality, color and and finish; colors: cream, tan, sand, black, navy and white, compare with 75c value, (limit 5 yards) 2 yards for **$1 00**

FIGI LINEN
Natural linen color, 34 inches wide new and just received, 8 yards for .. **$1 00**

WIDE WALE CORDUROY
And Cotton Golfine—pink, dark, cream, lavender and blue, 35c value, 5 yards for **$1 00**

MULLS
Pretty flowered patterns on white, 19c seller, 8 yards for **$1 00**

EDEN CLOTH
Finest material known for serviceable shirts, assorted stripes on white, 8 yards for **$1 00**

SHEETING
Peerless nine quarter, this sale, 5 yards for **$1 00**

CALICO
Standard Calico, white figure and and stripes on red also black on white, (limit 25 yards) 25 yards for ... **$1 00**

LADIES' WAISTS
Special Purchase—this lot offers a wide range of styles to select from, including the following: White embroideried figure on Jap Silk, wash silk, organdie, voiles, etc., all sizes, $1.50 values **$1 00**

BABETTE WAISTING
40 inches wide, pink and blue embroideried figures on white organdie, also embroideried figures on rice voile, one and one-half yards **$1 00**

REMNANTS
Any remnant in stock at half price, $2 worth for **$1**

RIBBONS
One lot fancy ribbon, widths up to 150, all colors and assorted patterns, 50c values, 4 yards for **$1 00**

EMBROIDERY DEPARTMENT
One lot very pretty dainty embroidery, beaded edge, about 1¾ inch, compare with any 15c value, 10 yards for **$1 00**
This lot consists of the most beautiful dainty edges in Swiss, etc., 3 to 5 inches in width, 35c value, 4 yards for **$1 00**
Another lot similar to above, 25c to 29c value, 5 yards for **$1 00**
Assortment of dainty embroidery and lace edges in valenceinnes linen and torchon, good values up to 10c, (buy any amount under $1 but not over) 20 yards for **$1 00**

CRETONNE
All colors and patterns, 12½c and 15c value, 10 yards for **$1 00**

NEW LOT FOUR-IN-HAND TIES
Former price 50c each, three for **$1 00**

MEN'S BLUE WORK SHIRTS
Sizes 15 to 17, three for **$1 00**

NIGHT GOWNS
Nicely trimmed in lace embroidery, etc., 79c and 98c values, 2 for **$1 00**
Another lot $1.50 values to close out, each **$1 00**

Four Per Cent. Interest per annum, compounded quarterly, paid on Deposits in Our Savings Department

THE FIRST NATIONAL BANK OF WICHITA FALLS

For Sale—Miscellaneous

FOR SALE—1000 bales of new crop Johnson grass hay, good bright quality—it's fine, baled right. Will deliver free from 10 bales up at this price. Price per bale 90c; call phone 1948.—Stanley's Department Store. 60-afc

FOR SALE—Attractive furniture, including sleeping porch with shades, cheap. Phone 1337 or 266. 75 tfc

FOR SALE—One team of little mules suitable for delivery wagon. Address J. I. Farmer, Iowa Park, Tex. 79 6tp

FOR SALE—$1,200 equity in corner lot with two small rent houses, faces 25 feet on Scott by 150 ft. on 4th. $400 due in October and $400 next April with 8 per cent interest. Owner a non-resident and will sacrifice equity for cash. Address F. C. Abbott, 413 August Bldg, Fort Worth, Tex. 80-3tc

FOR SALE—Superior drill in good running order. Will sell cheap. Also some good corn, either in the field or by the bushel. C. O. Quarnstrom, phone 9003 ring 12. 80-6tp

FOR SALE—Good New Home sewing machine, cheap. Phone 112. 80-3tc

FOR SALE—Roadster automobile, in first class condition. For cash or trade. See car at 911 Scott. Blanton's Garage. Phone 767. 80-tfc

FOR SALE—Three rooms of furniture cheap for cash. Apply 904 17th. Phone 1511. 81-3tp.

FOR SALE—Cheap, one good roadster in first class running order. Apply to M. J. Gardner. 81-3tc

FOR SALE—Five passenger Studebaker; a real bargain, phone 552, call 515 7th street. 82-3tp

For Sale—City Property

FOR SALE—Corner lot, good location, 10thSt., Floral Heights, cheap. Phone 800. 41-26tp

FOR QUICK SALES—List your farms and city property with J. R. Jordan & Co., 718½, Ohio Ave. 73-tfc

FOR SALE—1512 Tenth street, 12 room, two story house, worth $7,000. Make me a cash offer; also on two cottages on one lot, 501 Lamar, worth $4500. We are leaving Wichita Falls and would sell at right price. O. J. Snyder, 1535 Larimer St. Denver, Colo. 75 10tc

FOR SALE—One four and one three-room house, close in. Easy terms. Phone 1238. 80-6tp

FOR SALE—Savoy rooming house phone 554. 82-10tc

Situations Wanted

WANTED—Work in private family. Phone 9020, ring 22. 81-3tp

WANTED—Place as waitress or maid. Address "Miss R. Right, General delivery, city. 82-6tp

For Sale or Trade

FOR SALE or TRADE—One 5-chair barber shop, complete; cheap rent. Now doing good business. See C. W. Miller, or phone 918. 7015tp

Help Wanted—Male

NAVY REQUIRES SKILLED MEN—The modern battleship employs men of nearly fifty trades—vast shop of experts. Everybody must excel in something. Trades taught either aboard ship or in trade schools. Pay continues while learning and increases as you become skilled. Apply Navy Recruiting Station, 710½ Ohio Ave., Wichita Falls, Tex. 82-1tc

Help Wanted—Female

WANTED—Cashier at the Westland. 82-1tc

"Mid-Summer Bargain"

Lots 1 and 2 in Block 26 F. H. Facing East and North on corner of Kemp Blvd. and 9th St. Price $800 each. Best location for a home in town.

Cravens, Maer & Walker

Kemp & Kell Building, Telephone 694

For Rent—Houses

FOR RENT—Several houses. See E. B. Gorsline. Phone 720 or 733. 12tfc

FOR RENT—Modern 8-room cottage with all conveniences. Between 12th and 13th streets on Scott Ave. See J. C. Mytinger, 508 Kemp & Kell Building. 37-tfc

FOR RENT—Modern 5-room cottage, close in. Apply 1105 Broad St.—P. S. Tullis. 42-tfc

FOR RENT—Cottage, phone 244. 50tfc

FOR RENT—Three houses, on on 15th street, modern; one on 5th street and one on Elm street, phone 1585. 55-tfc

FOR RENT—5-room house on 18th St. modern. Phone 150. 68-tfc

FOR RENT—5-room house, modern, 1 block of car line. Phone 555. 76-tfc

FOR RENT—4-room upstairs apartment with sleeping porch. Modern and close in. 1200 Lamar. Phone 1275.—V. G. Skeen. 80-tfc

FOR RENT—Modern six room house on Eleventh street near high school building. Near car line. Dr. C. R. Hartsook, Kemp and Kell building. 81-tf.

FOR RENT—6-room house, modern, newly papered and painted, 1205 Bluff. Call 603. 82-5tc

FOR RENT—Modern five room furnished house, every convenience. Call at 908 Austin. 82-3tc

FOR RENT—6-room house, modern, newly papered and painted, 1205 Bluff call 603. 82-5tc

FOR RENT—5-room modern house on corner 17th and Burnett streets, on car line. Phone 986 or 251. 82-3tc

Financial

MONEY TO LOAN—Cravens, Maer & Walker. 44-tfc

$300,000.00—To loan on farms and improved Wichita Falls property. Very easy terms and low rates of interest. F. W. Tibbetts. 26-tfc.

WANTED—To loan $1,300 on city property. Interest at 10% Address "B." care of Times. 75 tfc

For Rent—Housekeeping Rooms

FOR RENT—Unfurnished housekeeping rooms. Phone 244. 50tfc

FOR RENT—2 down stairs modern rooms, well furnished for light housekeeping. 512 Travis. Phone 940. 74-tfc

FOR RENT—Two well furnished light housekeeping rooms to couple without children, 1404 10th St., phone 464. 74-tfc

FOR RENT—Three furnished rooms to couple withou children. References required. 807 Lamar. Phone 202. 76-tfc

FOR RENT—Coolest, cheapest light housekeeping rooms in town, 1305 11th street, phone 1702. 78-tfc

FOR RENT—2 furnished light housekeeping rooms, modern. 413 Scott. 80-3tp

FOR RENT—Two rooms furnished for light housekeeping. 1203 Bluff. 80-3tp

FOR RENT—3 unfurnished rooms at 1606 Burnett, phone 1333. 81-3tp

FOR RENT—Two light housekeeping rooms, east front, phone 1176. 704 Burnett. 81-tfc

Lost

LOST OR STOLEN—Saturday white French female poodle with 1915 tax collar 184. Phone information to 1386. 80-3tc

LOST—Man's red leather pocketbook, containing one $20 bill, three silver dollars, one ten cent piece and a 5 cent piece, and three or four matches. Will pay reward of $3 for return of property. L. A. Moore, 1408 Broad street. 81 3tp

Miscellaneous Wants

WANTED—Couple for two nicely furnished housekeeping rooms, sleeping porch, modern. Phone 1893. 1306 9th Street. 69-tfc

WANTED—To buy $10,000 worth of second-hand furniture and stoves.—McConnell Bros. 79-tfc

WANTED—To buy cast-off men's clothing and shoes, phone 434. 78-12tp

WANTED—To exchange new furniture for old .—McConnell Bros. 79-tfc

WANTED—To rent ten or twelve-room house, phone 1270. 80-3tp

WANTED—To do your carpenter work—we build anything from a chicken coop to a nice home, repair your house; paint and paper your house. No job too large or too small. Work guaranteed. Price third less than anyone. Phone 1880—Banks. 80-3tp

If you have a stock of merchandise that you wish to convert into cash, farm lands, or city properties, we have some good propositions that will interest you.

F. F. KNOTTS

Farm Loans, Farm Lands, City Property—204 1st Nat'l Bank

Dressmaking

MRS. SIMMONS—Dressmaker, 1306 9th St., phone 1893. 60-tfc

FIRST CLASS dressmaker, will sew out by the day, suits and alterations a specialty; reasonable prices. Phone 1573. 79 6tc

Board and Rooms

BOARD and ROOM—Best in city, One cool southeast room, 1103 Scott. 65-tfc

Chickens, Eggs and Pet Stock

FOR SALE—Cannedy's champion Campines for sale cheap. Get ready for next show. Phone 1618. 80-3tp

For Rent—Bedrooms

FOR RENT—Cool bed rooms 1002 Lamar. Phone 1922. 78-6tc

FOR RENT—Bd room, southern exposure, all conveniences, on hill, phone 204. 81-6tc

FOR RENT—Furnished room for one or two gentlemen, bath in connection, 807 9th street, phone 1955. 82-6tc

MONEY TO LOAN

I represent a company which has as much money loaned in United States as was brought here by the English warship last week.. Can make any reasonable farm loan at 8%.

OTTO STEHLIK

Phone 692. Over old P. O. Bldg.

Wanted!

To trade land for Wichita Falls property.

1920 acres fine level grass land in Gaines county, Texas all fenced and underlaid with water at a depth of 20 feet. Fine grass and is leased for grass at a price that would indicate its quality. Price $5.00 per acre bonus with $1.50 per acre due state at 3 per cent interest. Want city rental property of about same value for this.

320 acres of fine farm land on Cache Creek, Okla., across river from Charlie, Texas. 150 acres in cultivation well watered and well located in every way, to exchange for city property price $40 per acre, encumbrance about $18 per acre, due state at 5 per cent interest.

Thomas & Bland

Real Estate

606 8th street . Phone 99

Kemp & Kell Building

Salesmen Wanted

WANTED—Two hustlers for house to house work. Young men of good habits and over 17 years old preferred. Chance to travel and learn a food business. Apply Box A, Times. 82-1tp

RAINS REPORTED AT MANY TEXAS POINTS.

Hard rains at many points in South, East and Central Texas are reported in the Western Union's weather bulletin this morning. No rains were reported in Oklahoma or Arkansas.

The report for Texas follows:

Generally cloudy. Springing rain at Dallas. Light rain at Longview and Marshall. Hard rains at Jacksonville. Nacogdoches to Athens, hard rain all night. Raining at Tyler, and Corsicana. Hard rain at Smithville. Rain all night at Dawson. Raining at Ferris, Waco, Hillsboro, Palmer, Temple and Lampasas.

At The Theaters

The Lamar Airdome.

The Delcy Tabloid Musical Comedy Company opened last night with their pleasing production, "The Merry Widow, Jr." Tonight this will be repeated. The pictures for tonight include a two part drama of the old South, "Betty Dream Hero."

Pretty little Ella Hall has an appeal all her own. Her charm is of the "different" sort. And playing in conjunction with Bob Leonard, as she does, the combination is irresistible. Miss Hall is not only a consummate little actress but her art is of such a nature that one feels that she is being photographed unawares.

In "Betty's Dream Hero," a Laemmle two-reel drama, scenarioized by Calder Johnstone off mthe story by Witt Cochrane, and produced by Bob Leonard, Miss Hall is cast as a dainty Southern girl of the Civil war period. In a crinoline gown and a poke bonnet Miss Hall is positively bewitching, and when one views her with her little white lace cap tied beneath her chin in one of the exciting incidents of the play, she exerts an appeal impossible for merely beautiful actresses to achieve.

"Betty's Dream Hero" has been lavishly staged by a master hand. Its settings are historically accurate and its lighter scenes have been executed so deftly that one can readily understand why photoplays with the Universal stamp upon them are of such a high order. Such superb photography, beautiful scenes and exciting action have come to be the rule instead of the exception in Universal plays. Truly, the progress made by the Big U in the last eighteen months has been almost astounding.

Th Majestic.

Clarie Whitney and Stuart Holmes are featured in the William Fox production of "Life's Shop Window" a forceful and interest impelling drama.

The story of a girl's heart and the devious paths into which love led her. The book created a tremendous furore when it was brought out. The screen play is even more talked about. Every beholder of this masterpiece of picturization will be charmed by the appealing story and compellant drama of Victoria Cross' greatest and most famous book. During its run at the Academy of Music, New York, "Life's Shop Window," turned away thousands. It played to more than 200,000 in two days.

The Gem.

An Edison 4-part comedy "Through Turbulent Waters," is today's feature attraction at the Gem. Gertrude McCoy, Frank Farrington and Bessie Learn are in the leads. The story in part is given.

It is in the West. Paul Temple is talking with his sweetheart, Jane Dinsmore. Alice Robinson, Jane's intimate friend enters with a letter advising her to go to New York and accept a place in the chorus.

Temple and Jane have been married some time, and are living unhappily. Drink has robbed Temple of a place as an actor. Subsequently Jane dies. A short time previous to her death Jane had sent a telegram to her father advising him of the wretched conditions under which she was living, and the information has prompted Dinsmore to go in search of her. Arriving at the Temple address he is advised by the landlady of his daughter's demise and persecution. He swears to avenge his daughter.

Alice Robinson is resigned to her place as a member of a cheap stock company. Temple, a dissipated, but withal handsome person, has come to New York, and become engaged as the leading man in the same company Alice is with. For professional reasons he changes his name to Delaney. Attracted by her beauty, and recognizing in her much talent, Temple promises to make her a great actress, and she in turn falls under his hypnotic influence.

James Montrose, a producer, and Frank Wentworth, his lawyer, see the play in which Temple, now known as Delaney, is starring. They decide on him as their choice for their new Broadway vehicle, "The Lesson." Delaney is engaged, and Alice is retained to play the lead. He goes through a sham marriage with Alice. Night after night Delaney coaches her, until Alice plays the part almost perfectly. Her big scene is in the last act, when she fires at Delaney and the curtain falls.

The first night of the play brands Alice as a star. By chance Dinsmore who has come to New York, sees a photograph of Delaney with Alice, and, after investigation learns that he is starring in "The Lesson." Alice, having come upon Delaney and Ford when the latter was demanding the rest of the money for performing the mock marriage discovers that she is not thereally married. This discovery marks the beginning of the exciting climax.

The Empress.

"The Floating Death" is the title of a two-reel story by the Kay Bee Company, full of dramatic scenes with Enid Markey and Richard Stanton in the principal roles. "Dr. Carven's Experiment," a comedy, and "Crossed Wires" with Flo LaBadie and Morris Foster completes the program. A story of "Crossed Wires" is given.

Will Drake warns his rich old aunt against her crafty housekeeper, Susan. As the woman has been in her service for many years and she had always trusted her, Drake's aunt, Mrs. Angell, is made very angry by her nephew's insinuations. They quarrel. Susan overhears them, and after the young man is gone, she tries to persuade Mrs. Angell to change her will and disinherit her nephew, whom she has named her chief heir. In the evening, the nephew comes back, apologizes to his aunt, and is readily forgiven. Scarcely has he left the house, however, than the old lady is taken violently ill. She summons Susan. Then she discovers that the servant she has trusted, is really responsible for her illness and eager to get out of the phone, she calls out of thevelanDeaft way. Dragging herself to the telephone, she calls up the police. She starts to tell the officer that her nephew had warned her against the housekeeper. "Central" accidentally disconnects the two lines and switches the call onto the wire of Benton, a young civil engineer. The police hear: "I am dying—poisoned—Will Drake," and Benton hears: "Will Drake warned me., Susan is guilty." Some weeks later, Drake is brought to trial for the murder of his aunt. Meanwhile his sister, Flo, happens to have met Benton. At the last moment, Drake is saved from the death sentence by the corroborating testimony of the young engineer. Flo, overcome with gratitude to Benton, and also deep in love with him, readily consents to reward him with herself.

DR. H. M. KEARBY
Dentist
No charge for examination
"Good Teeth Mean Good Health."
Suite 212 New First Nat'l Bank Bldg.

EXPERT WATCH REPAIRING AND ENGRAVING.
Bring your watches to us
All work guaranteed
HALTOM & FRIEDLY, Jewelers
614 8th Street.

DR. F. E. THORNBURGH
Dentist
All operations made as pain less as possible. Charges reasonable. All work guaranteed. 210 K. & K. Bldg. Phone 1734.

The Woodmen of the World
the strongest fraternal insurance Society in America. Assets more than $25,000,000.
A special dispensation now on in Wichita, Clay, Archer and Wilbarger counties. Join us, be protected and be happy. For further information call on
MATHEWS & MEDLOCK,
State Deputies.
Room 4, Friberg Building, Wichita Falls, Texas.

Let us Write Your Fire Insurance.
Our companies are old line companies.
We represent
The National Surety Company.
All kinds of bonds. See us for bargains in real estate. J. J. DeBERRY.
311 K. & K. Bldg. Phone 1640

Baggage Transfer and Cab Service
Morris Cab & Transfer Co.
Phone 630
We have wagons all sizes from a small baggage wagon to the largest moving vans. Quick service and carefully handled.
601 Ohio Avenue

Made in Wichita Falls
Potato CHIPS
King's Gro'y
PHONE
604
721 Seventh Street

When you call us by either of our numbers and get
"Line is Busy"
or do not get an immediate answer, call our other number. We have two phones for your convenience—
McFall Transfer & Storage Co.
Nos. 444 and 14.
Use your phone—
We are not on the Street Corners.
Keep Moving.

So Good
The ingredients used in making our ice cream can not be surpassed. We sell it in large or small quantities, just as you require it. Our cream is always well packed and delivered to your door. Try our famous peach melba, strawberry, chocolate, nut, vanilla, also our lime and other fruit sherbets.
Holliday Creamery Co.
PHONE 830.

RED BALL TRANSFER CO.
819 Ohio Avenue
Phone Office 394
Phone. Residence 798
We move, pack and store your furniture and do a general transfer business.
Heavy Hauling and House-Moving a specialty.
A. DRAKE, Proprietor

I. H. ROBERTS
CEMENT WORK
GENERAL CONTRACTOR
Walks, Curbing, Steps, Cement Work, Floors, Foundations
Street Crossings.
Telephone 504

A. O. SCHARFF
Osteopathic Physician
Suite 409 Kemp & Kell Bldg.
Phones:
Office 664 Residence 546

Professional Cards

ROBERT E. HUFF
Attorney at Law
Prompt attention to all civil business. Office: Rear First Nat'l Bank.

W. E. Fitzgerald P. E. Cox
FITZGERALD & COX
Attorney at Law
Practice in all courts.
Rooms 304-305 First Nat'l. Bank Bldg.

C. B. FELDER
Attorney-at-Law.
Office 310 First National Bank Building

Wm. N. Bonner Jouette M. Bonner
BONNER & BONNER
Attorney at Law
General, State and Federal practice.
Offices: Suites 6, 10 and 11 Ward Bldg. Phone 121.

HUFF, MARTIN & BULLINGTON
Lawyers
Rooms: 313, 315 and 316 Kemp & Kell Building.

W. F. WEEKS
Attorney at Law
Office Fifth floor new First National Bank Bldg.

SMOOT & SMOOT
Lawyers
Office in Friberg Building.

W. LINDSAY BIBB
Lawyer
Civil and Criminal Law. Office Phone 1327. 207 K. & K. Bldg.

JOHN C. KAY
Noble, Smith & Henderson Building. Seventh Street.

CARRIGAN, MONTGOMERY & BRITAIN
Lawyers
Room 320, First National Bank Bldg.

BERNARD MARTIN
Attorney at Law
office room 206 K. & K. Bldg.

J. M. BLANKENSHIP
Attorney at Law
Room 2 Ward Building. Phone 678.

W. B. Chauncey John Davenport
CHAUNCEY & DAVENPORT
Lawyers
Suite 3 Ben-Anderson Bldg. Phone 1424.

J. R. OGLE
Attorney at Law
Room 12, Ward Building. Phone 181.

T. R. (Dan) BOONE
Attorney-at-Law.
Suite 406-407 Kemp & Kell Building.

Walter Nelson T. F. Hunter
NELSON & HUNTER
Attorneys-at-Law
Suite 204-206 First National Bank Bldg. Phone 1436.

PHYSICIANS AND SURGEONS

DR. A. L. LANE
Physician and Surgeon
Room 308 First Nat'l Bank Building. Office phone 586. Residence phone 487.

DRS. BURNSIDE & JONES
Surgery and General Practice
Dr. Burnside's residence No. 2 6. Dr. Jones' residence No. 844. Office phone No. 12. Offices Moore-Bateman Bldg.

DR. WADE H. WALKER
Surgery and General Practice
Office phones 586; residence phone 267. Office First National Bldg. Rooms 301-302.

DRS. AMASON & HARGRAVE
Surgery and General Medicine
Office 203-204 K. & K. Bldg. Office phone 760. Dr. Amason residence phone 596, Dr. Hargrave, residence 763. Surgeons in charge of Amason & Hargrave Hospital, 806 Brook.

DENTISTS

DR. W. H. FELDER
Dentist
Southeast corner Seventh Street and Ohio Avenue.

DR. T. R. BOGER
Dentist
Office over First State Bank. Hours from 8 a. m. to 12 m. and from 1 p. m. to 5 p. m.

ARCHITECTS & CIVIL ENGINEERS.

M. M. COOKE,
Assoc. Mem. Am. Soc. C. E.
Civil Engineer.
Phone 1738 906 Bluff St.

FIELD & CLARKSON
Architects
517 Kemp & Kell Building. Ft. Worth and Wichita Falls.

Lodge Directory

Wichita Falls Camp No. 12006 M. W. of A. meets every Thursday at 8 p. m., 708 1-2 Seventh street. B. M. Bell Consul; E. G. Cook, Clerk.

THE DAILY TIMES Want Ad Department is at the service of everybody and offers an effective, at the same time inexpensive way of filling daily wants. The Times Want Ad Department offers the way to obtain help for employers, employment for the unemployed, boarders for the boarding houses, tenants for the vacant houses and apartments. Real estate can be bought and sold at a small cost. Through this department of The Times lost articles are restored to owners. With the aid of this department many a deal is put through. Indeed, Times Want Ads are used every day in the year by all sorts of people with all sorts of wants. Times Want Ads save time, cost little and bring results. The Want Ad is one of the benefits of modern times. The Times will accept your ad over the phone with the understanding that it is to be paid for upon presentation of bill. Telephone 167.

Personals

Frank Griffin and family are at Colorado Springs.

E. Griggs of Fort Worth, who has been here visiting his daughter, Mrs. J. L. Jackson, left for his home this afternoon.

Mr. and Mrs. C. P. Moore went to Corsicana this afternoon to visit relatives.

J. W. Campbell, district agricultural agent, will leave tomorrow in his car for Amarillo, on his vacation.

Miss Ruble Bachman returned this afternoon from Henrietta where she has been visiting friends.

Dr. F. F. Brown came in this afternoon from a trip to Fort Worth and Waco.

Miss Berenice Jackson has returned from a visit to relatives at Dallas.

Mrs. Wiley Wyatt returned this afternoon from Dallas.

Sheriff George Hawkins and family went to Seymour this morning to visit relatives.

Mrs. M. Mathews of Nashville, Tenn., who was the guest of Mrs. Ida Arnold on Ninth street, left yesterday for Abilene, where she will visit relatives before returning to Nashville.

A. L. Brubaker of Iowa Park, was a visitor here today.

Lyle Sproles left this morning for Childress after a two weeks' visit with relatives here.

Fred Carter and family and Mrs. Fred Morris have returned from an automobile trip to Waxahachie, Fort Worth and other points.

Mr. and Mrs. R. Hagan and Mr. and Mrs. S. E. Babbert will leave tomor-

J. C. Hunt and family left last night on a trip to the Pacific coast and the Panama exposition. They will go by way of Denver and Portland and thenc down the coast.

Rev. Ike Ashburn of Archer City was up yesterday remaining over last night. He was met here by his son Ike Ashburn, Jr., publicity agent for the A. and M. College, who stopped off while enroute to San Francisco to spend the day with his father. Both were guests of Mr. and Mrs. Guy C. Raley while in the city.
row for Lewisburg, Tenn., where they go for a month's visit with relatives.

W. M. Arrington, wife and daughter left today for Galveston and will stop at Fort Worth and call on relatives on their way. Mr. Arrington is going to Galveston to attend a convention given by the Illinois Bankers Life Association, for a contest that closed on July 31st, in which he won high honors, being high man in Texas in writing insurance.

HAITI DEVASTATED BY A VIOLENT HURRICANE

By Associated Press.

Port Au Prince, Haiti, Aug. 15, (delayed in transmission).—A violent storm has devastated the entire southern side of the Haitian republic. There have been numerous victims in the towns along the coast.

DR. J. W. DuVAL
Eye, Ear, Nose, Throat
First National Bank Bldg.

Dr. Monte R. Garrison
DENTIST
Offices 201-202
New First National Bank Building
Phone 49

AVOID TROUBLE—
By having your insurance written by men who know how—
"We want your business"
Peery & Marchman
We write all kinds of insurance and "Write it Right."
312 First Nat'l Bank Bldg.
Phone 529 Wichita Falls, Texas Phone 529

Lamar Airdome Tonight

Deloys Tabloid Musical Comedy Company

Changing bill every other night—Monday, Wednesday and Friday nights.

A large crowd attended the opening last night.

TODAY'S SPECIAL:

Robert Leonard and Ella Hall, (th Master Key Stars) in a 2-part feature drama—"Betty's Dream Hero," and "When Their Dads Fell Out" a Nestor comedy.

People's popular prices, 10 and 20 cents. 100 circus seats at 10 cents. Show starts at 8:30 and closes at 10:30 p. m.

Skeeterine

Manufactured, sold and guaranteed by Morris Drug Store. Mosquitoes will n ver touch you if you use Skeeterine. Will not stain the clothes and will not hurt the skin. Mosquitoes transmit disease. Don't let them bite you. They skoot away from Skeeterine. Buy a bottle today at Morris Drug Store. Price 25c.

Morris Drug Store
Phones 9 and 748
Free Delivery

SPECIAL ORDERS
For Ice Cream and Sherbets solicited, any flavor or shape made for "at home" parties on short notice. Try us—
Miller Drug Store
Ohio at 8th. Phones 193, 925.

SPIRELLA CORSETS
Not Sold in Stores
MISS JODIE HAYNES
Corsetiere
1007 11th St. —:— Phone 843

FOR SIXTH DAY H. PRINCE ON THE WITNESS STAND.

By Associated Press.

Austin, Tex., Aug. 16.—H. Prince, of Houston, continued on the stand for the sixth day in the commissioner's hearing which is being conducted here in the brewery suit. He was questioned all the morning about transactions at Bay City and Saratoga in an effort to show there had been agreements in violation of the anti-trust law at these points between the American Brewing Association and the Houston Ice company. Correspondence read to show that the sale of ice was used as an adjunct to control the situation and that the Lone Star Brewing company of San Antonio was forced out of business at Bay City.

Leave It To Us

You will never be dissappointed in the appearance of your clothing if you leave the cleaning and pressing to us. We take pains to see that every suit that goes out of our shop is in proper shape before it goes out. There are no come backs.

Dan Gipton Tailor
WILL SEE THAT YOU'RE SATISFIED

Union Shop Phone 1067
Our Automobile Will Pass Your Home Today.
"We Lay the Tape, the Suit Fits"

Mulsified Cocoanut Oil
much in demand for shampooing the hair—
Price 50c
Palace Drug Store

"Deliciously Good"
Our ice cream is made in the most sanitary and modern creamery in the city, and extreme care is used in the making. Our ice cream is made and packed ready to serve expressly for the finest trade. Resident trade is our hobby and our service is unexcelled. Phone us your orders whether large or small, they will be appreciated. We deliver anywhere from a half gallon up, to any point in the city. Phone No. 1974.
NEELAND-MUFFF CREAMERY CO.
703 Tenth Street Motor service

Have Teeth To Admire

Teeth that are white, clean and pearly and that are set in healthy gums are admired by everyone. It is only a matter of using the right kind of tooth brush and cleanser to keep your teeth and gums in proper condition. We carry in stock all standard brands of tooth powder, tooth paste, dental lotions and tooth brushes.

Alcresta Dental Lotion
An efficient antiseptic mouth wash, recommended by the Dental profession.

"Convert your home into a reliable Drug Store"
Palace Drug Store
Phone 341-340 ONLY THE BEST Free Delivery

B. I. I. T.
Insist on the
"TRAVELER" CIGAR 5c
A Texas smoke for Texas people, distributed by a concern that is strictly for Texas.
Sold By Us
Wilfong & Woods.
EVERYTHING FOR THE OFFICE

GEM THEATRE TO DAY

"Through Turbulent Waters"
Four-Part Edison featuring

CAST OF CHARACTERS:

Alice Robinson	Gertrude McCoy	Mr. Montrose	Robert Brower
Paul Temple	Frank Farrington	Frank Wentforth	Edward Earle
Jane Dinsmore	Bessie Learn	The Leading Woman	Marjorie Ellison
Her Mother	Helen Strickland	A Maid	Maxine Brown
Her Father	Duncan McRae	Bill Ford	Frank McGlynn
Her Aunt	Mabel Dwight		

Chorus Girls, Audience, Stage Hands, etc.

WEDNESDAY—The Middle Man Five-Part Metro.

MAJESTIC THEATRE
THE MOTION PICTURE HOUSE OF QUALITY

WILLIAM FOX
—presents—
Life's Shop Window
The $200,000 Victoria Cross Production—
A famous novel and play, featuring Claire Whitney and Stewart Holmes.
Fox Quality
Children 10c Adults 15c

LADIES' HOME COMPANION — September Number in Today—
Delivered to Your Door.
Mack Taylor Drug Store
Phone 184 Phone 882

LIQUID ARUON
For removing dandruff—
Price $1.00 The Bottle
Palace Drug Store

Try Times Want Ads

Crepe Paper Dyeing Has Proven Very Successful

Why not spend 10 cents and make that old Crepe de Chine waist a beautiful park plush pink, national blue, yellow or any color desired. Very simple—Hot water and a roll of good crepe paper is all that's necessary. We carry at all times full stock of the most popular colors; also napkins, doilies, dinner sets, shelf paper, filing cards and pencils, playing cards, rule books, club record books, or in fact, anything necessary in putting on a party. See our window.

Martin's Book Store
609 Eighth Free Delivery Phone 96

Scene from the Fox Feature, "Life's Shop Window," at Majestic Tonight

TRY TIMES WANT ADS FOR QUICK RESULTS

THE VICTROLA IN THE HOME

There is no instrument in the home that will better inspire the growing children with a desire for good music than the VICTROLA. In all the moving years of growing childhood they can have the stories in song that most appeal to them—the fairy tales and folk songs of all ages and all nations, the school and Sunday school songs of younger years and the college songs and popular airs that appeal to older youths, as well as the classic music of the great artists that grip the hearts of the maturing men and women. It's a wonderful invention that brings into the home all that is best in the world's music—the great singers who have stirred the souls and hearts of men in all lands—the wonderful instrumental productions of the grandest soloists, orchestras and bands that history has ever known. All brought to the very doors of every home almost in the world. You can own a VICTROLA—everybody can own one—our easy terms makes it possible. Let us convince you.

PRICES -- $15, $25, $48, $50, $75, $100, $150, $200, $250, $300 -- EASY TERMS

The old favorite "Ben Bolt" sung by John McCormick. Price $1

Mack Taylor's Drug Store
Phones 184-882 *Free Delivery*
820 Ohio Avenue Red Cross Drug Store

You can buy a—
Victrola
For only $1 down and $1 per week.

WHO—Can imagine anything better than a cup of GOOD Coffee?
CAN—Anything be more delightfully exhilarating and satisfying?
BEAT—It, you cannot—
IT—Is a pure delight, a morning benediction.
35c the pound, three pounds for a Dollar
ROASTED FRESH EVERY DAY. Valuable coupons in each package
824 Indiana **Bert Bean Coffee House** Telephone 35