Big Spring Herald

At the Crossroads of West Texas

14 Pages 2 Sections | Vol. 62 No. 124

Wednesday
October 25, 1989

35¢
Only 24¢ per day for home delivery. Just call 263-7331.

Local weather

Forecast for the Big Spring area: Partly cloudy tonight through Thursday with isolated thunderstorms Wednesday. Widely scattered thunderstorms on Thursday. Lows tonight mid to upper 50s.

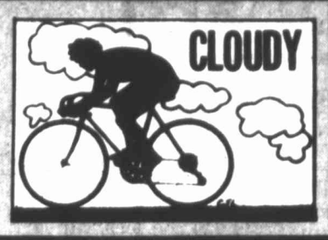

ON THE SIDE

Even the sink?

BIG SPRING — Burglars got everything Tuesday, including the kitchen sink.

Chris Carter of Big Spring reported a burglary Tuesday that occurred at 3704 W. Highway 80. According to the report filed by the Big Spring Police Department, burglars grabbed two video game machines, one valued at $900 and the other at $800.

The thieves also got away with 20 chairs valued at $200 and 10 tables valued at $300.

To top it off, the burglars carted off a kitchen sink valued at $600.

Sands festival

ACKERLY — The Sands CISD Elementary Boosters will have their annual Fall Festival Saturday.

A costume judging contest will kickoff the event at 5 p.m. followed by the Coronation. The costume contest will be judged in ages birth to fifth grade.

The doors to the elementary gymnasium will be open at 6 p.m. with a central location to buy tickets to be used at all the booths with the exception of the auction and concession stand booths.

There will be no admission fee.

Elementary booth proceeds will be used to purchase school materials, equipment and pay for field trip expenses for all elementary classes.

3-car wreck hurts 3

BIG SPRING — A chain-reaction accident involving three cars Tuesday afternoon, caused possible injuries to three people.

According to Big Spring Police Department reports, three cars were eastbound on FM 700 when the lead car, a 1987 Mercury Sable, stopped in the inside lane at the road's 500 block in preparation of entering the already full left-turn lane.

The middle car, a Dodge Colt, stopped behind the Mercury, but the third car failed to stop and struck the rear of the Dodge, the report said. The Dodge in turn struck the Mercury.

The driver of the Mercury, Lydia Mendoza Perez, 27, 601 E. 16th, and two passengers, Viginia Belew of Big Spring and Dahlia Smith of Austin, refused treatment for possible injuries, according to the report.

The driver of the Dodge, Michael Lee Marcom, 27, 4725 Ric, Midland, also refused treatment for possible injuries, the report said.

KBYG negotiations

BIG SPRING — An Arlington businessman with Big Spring ties is still interested in purchasing local KBYG radio.

"We've been in negotiations on the radio station, nothing's happened," said Jon Honea, who owns a speaker manufacturing operation in Arlington. Honea did express an interest in the radio station, saying Big Spring is his hometown and he worked at KBYG while in high school.

Bakker gets 45 years

CHARLOTTE, N.C. (AP) — A judge sent evangelist Jim Bakker directly to jail to start a 45-year sentence for defrauding followers of millions of dollars, saying people were "sick of being saps for money-grubbing preachers."

U.S. District Judge Robert Potter on Tuesday also fined the defrocked PTL founder $500,000, concluding that Bakker had continued to milk the faithful even after his conviction for overselling memberships in a Christian vacation retreat.

The 49-year-old television evangelist left the courtroom in leg irons and handcuffs on his way to federal prison in Alabama. Depending on the outcome of an appeal, he will serve at least 10 years before being eligible for parole.

Prosecutors said the man who founded the once mighty PTL religious empire raised thousands of dollars since his Oct. 5th conviction and needed to be imprisoned to stop him from using TV and the mails to raise more.

"He's able to walk out of this courtroom today and continue to perpetuate this fraud," Assistant U.S. Attorney Jerry Miller told the judge. "He hasn't blinked."

Potter read a letter that Bakker and his wife, Tammy Faye, mailed last month from their new TV ministry in Orlando, Fla., asking 300 supporters to send in $1,000 apiece to alleviate a financial crisis.

"Those of us who do have a religion are sick of being saps for money-grubbing preachers and priests," Potter said. "Worst of all, it appears that Mr. Bakker feels he was deserving of his gains from the little people who sent in their savings."

Firemen prepared to risk their lives

Editor's Note: Four Big Spring Herald reporters recently rode with people who deal with emergencies on a day-to-day basis. In the last of the series, staff writer Patrick Driscoll takes a look at the Big Spring fire department.

By PATRICK DRISCOLL
Staff Writer

BIG SPRING — Picture yourself comfortably snoozing or laying on the couch watching television or maybe doing your chores.

Suddenly a siren screams. About five minutes later you are sweating and crawling on your knees through choking, hot smoke with about 20 pounds of clothing on your body. Add to that a 23-pound air pack.

If you can imagine going through

Emergency

that, then you might begin to get the idea of what a fireman has to be prepared for.

For the spectators of a fire, it is a drama of flickering flames topped with plumes of heavy, white smoke.

● EMERGENCY page 2-A

Herald photo by Tim Appel

BIG SPRING — Big Spring artist Jerry Provenza looks at his original aviation painting to compare it with a recently-printed poster to promote the 1989 Big Spring Airshow. Provenza, one of a handful of aviation artists in the country, also did the painting for the cover of the 1988 airshow.

Airshow artist puts planes on a canvas

By RUTH COCHRAN
City Editor

BIG SPRING — Dark eyes blaze with arrogance behind a smokey visor, the pilot's devil-may-care attitude evident in his confidant stance.

The man isn't real, but the image staring so brazenly almost bursts from the oil canvas with all the vibrancy of life.

As a fancier of airplanes and a pilot himself, Jerry Provenza understands the pilot's attitude. The Big Spring artist manages to capture all the glory and majesty of soaring jets and the boldness of their pilots on canvas.

Provenza, who painted the original of the posters used to advertise the 1989 Vietnam Memorial Airshow, has specialized in aviation works since he turned to art as a profession.

"I used to fly," the Marshall native explained. "When I came to Big Spring it was to take a flying job."

Provenza was the pilot for a road construction company for three years until deciding to give up a regular paycheck in 1980. He said he left the job "and in effect went to work for myself with the art bit."

Previously, Provenza said he considered his artwork as strictly a hobby, "something that I really didn't take too seriously."

Although he works mostly in oils, Provenza said he's never had any formal art training.

"Only dabbling," he said. "I used to cartoon and doodle like most kids. I never attempted anything serious until late in life — which encourages older people."

Airshow weekend

The Vietnam Memorial Airshow will be held Saturday and Sunday at the McMahon/Wrinkle Airpark. Gates will open at 9 a.m. for viewing aircraft.

Even without formal education, the lure of being his own boss was too much for Provenza to ignore.

"Like most people, . . . having an opportunity to work for yourself is a big factor," he said. "The art bit was getting more and more important. I was getting more satisfaction from my art than my job.

"It was a tough decision. It's still touch and go. The art deal is feast or famine."

● AIRSHOW page 2-A

Ambulance service asks for more cash

By RUTH COCHRAN
City Editor

BIG SPRING — The local ambulance service said it doesn't want to stop operating in Big Spring even if the city won't approve a subsidy increase for it.

Michael Black, local manager of Rural/Metro Corporation, again asked city council members for a 7 percent subsidy increase each year for three years. Black made the request during a regular council meeting Tuesday night, but the council voted to table the matter until it receives more financial information from Rural/Metro.

The council, meeting without Mayor Max Green who was out of town, almost agreed to grant the service a 7 percent subsidy increase just for 1989-90. Councilmembers, however, tabled the matter until they receive copies of the corporation's latest audited financial statements.

Rural/Metro is asking the city to increase its $62,000 subsidy 7 percent to $71,249 for the 1989-90 fiscal year. The ambulance service also wants the city to approve a two-year contract extension with 7 percent subsidy increases guaranteed each year.

Rural/Metro is asking the city to increase its $62,000 subsidy 7 percent to $71,249 for the 1989-90 fiscal year. The ambulance service also wants the city to approve a two-year contract extension with 7 percent subsidy increases guaranteed each year.

Black said after the meeting that Rural/Metro has lost $100,000 during its two years of operation in Big Spring and Howard County.

When the corporation bid for ambulance service two years ago, he said, its bid was based on the premise that the service would answer from eight to 10 calls each day. Instead, he said, Rural/Metro has been answering an average of five calls each day.

"If we had the same information as we did today, we probably would

● COUNCIL page 2-A

Constable named in Borden County

By PATRICK DRISCOLL
Staff Writer

GAIL — Borden County commissioners appointed a new constable and approved participation in a regional 911 emergency phone system at a meeting Monday.

Kenneth Bennett was appointed as constable and sworn in following the meeting, County Judge Van York said.

He fills an unexpired term which ends Dec. 31, 1992, York said. He will have to run for election next year to keep the position.

Bennett's appointment follows the resignation of Patrick Tooms who resigned earlier this month to go to work as a deputy sheriff for Mitchell County, York said.

"He was an applicant, well educated and raised here in the county," he said of the decision to appoint him. Several other applicants had asked about the position but did not formally apply for it, he said.

Speaking of Bennett's

● BORDEN page 2-A

DPS trooper appointed Mitchell commissioner

By PATRICK DRISCOLL
Staff Writer

COLORADO CITY — Buddy Hertenberger, a trooper with the local Texas Department of Public Safety, was appointed as precinct 3 commissioner by Martin County Commissioners Monday.

He replaces Larry Hale who resigned his position last month as part of a plea bargain on charges he misused county equipment.

County Judge S.L. "Mac" Morris said that Hertenberger, who will be sworn into office Nov. 1, was one of 10 applicants who applied for the job. All were interviewed, screened and evaluated.

"We had 10 very good applicants," Morris said. "He (Hertenberger) was the outstanding applicant.

"He spent 32 years and 10 months with the Texas Department of Public Safety," Morris said of his qualifications. He's presently serving as a license and weight officer. He is a trooper-four corporal."

Morris also said that Hertenberger was on the board of directors of the First Western Savings and Loan Association, now called Bluebonnet Savings Bank, for five years. "He may have been vice president," he said.

Commenting on other qualifications, Morris said that Hertenberger served as a city councilman for one term in 1978, was on various church boards, on a Boy Scout committee and was president of a church softball league.

"He's been in Colorado City for 30 years," Morris said. "He retires from the department (of public safety) on Oct. 31."

Hertenberger's term runs until Dec. 31, 1990. Morris said, "He'll have to be a candidate for reelection next year."

A swearing-in ceremony is planned for 10 a.m. on Nov. 1 in the county courtroom. Hertenberger could not be reached for comment yesterday or today.

In other action at the meeting, commissioners chose Huckabee and Donham, of Andrews, as the architects for renovations to the courthouse.

They will draw seven percent of the construction contract which Morris has estimated to be a $40,000-$50,000 job involving the replacement of capstones on the roof and the repair of cracks in the mortar which holds the bricks together.

"It's a straight percentage of the bid that comes back," Morris said. "We don't have a bid date set yet."

He said the firm has done work

● TROOPER page 2-A

Martin jail cells fill up

By PATRICK DRISCOLL
Staff Writer

STANTON — Three people slept on mattresses laid on the floor of the Martin County Jail this weekend because of overcrowding.

Sheriff Dan Saunders said 18 people were packed into the 15-bunk jailhouse following four driving while intoxicated arrests and four arrests for public intoxication this weekend. Seven of those arrested have since been released, the county judge reported.

A clerk in the sheriff's department said that the four PI arrests were made Friday night. Two of the DWIs were made Saturday night and the other two were Sunday night.

"We handle a lot of DWIs because we're on the interstate," Saunders said Monday. "This morning we had four to take before the judge."

"We've already got it reduced now," County Judge Bob Deavenport said of the jail population. "It was a fluke situation where we had people waiting to go to TDC (Texas

● JAIL page 2-A

Herald photo by Tim Appel

Pulling pumpkin seeds

BIG SPRING — Kindergarten student Candace Gamble, right, grimaces a bit after putting her hand in a pumpkin and pulling out the seeds. Candace, her teacher Pam Mitchell, left, and the other students in the class all helped in creating a jack-o-lantern for Halloween Wednesday morning at the Kindergarten Center.

Preacher unlikely to serve time here

By BRADLEY WORRELL
Staff Writer

BIG SPRING — Defrocked evangelist Jim Bakker is not likely to find a home at the Big Spring Federal Prison Camp, officials with the U.S. Federal Bureau of Prisons said today, but the possibility always exists.

No decision where Bakker will serve a 45-year prison sentence for fraud and conspiracy has been made yet, said Max Weger, designations coordinator for the South East Regional Office of the U.S. Federal Bureau of Prisons in Altanta, Ga.

"I can't even address that at this time," he said. Weger said his office has not yet received a designation request for where to place Bakker from the U.S. Marshall's Office. Weger said he should know in a matter of days where they

● BAKKER page 2-A

OCT 25 1989

Spring board

How's that?

Q. What is the unemployment rate of Howard County and Big Spring?

A.According to the local office of the Texas Employment Commission, the unemployment rate for Big Spring is 7.0 and 6.1 for Howard County.

Calendar

F.C.A.

TODAY

- The Stanton Fellowship of Christian Athletes will host speakers Buster Leaf and Kenny Pitman at 7:30 p.m. in the Caprock Auditorium on Highway 80.

THURSDAY

- A country/western program will be presented from 7 to 9 p.m. at Kentwood Older Adult Center. No dancing.
- Hardy Wilkerson will be the principal speaker at the final regular meeting of the Howard County Democratic Club at 7 p.m. in the District Courtroom of the courthouse. All candidates or prospective candidates are urged to attend the meeting. The public is invited.
- Malone & Hogan Clinic and Scenic Mountian Medical Center will host its monthly educational program from 7 to 9 p.m. The topic will be knee replacements, presented by Dr. Stanley Allen.
- The Texas Public Employee Association will meet at noon at th La Posada resturant.

FRIDAY

- The Senior Citizen dance will be from 8 to 11 p.m. in building 487 at the Airpark. The building will open at 7 p.m.

SATURDAY

- Kentwood Elementary Halloween Carnival will be open from 6 -8:30 p.m. Tickets will be 30 cents in advance and 35 cents at the door.
- Coahoma Halloween Carnival will be open from 6:30-9 p.m. in the Elementary Cafeteria. Admission is 25 cents; proceeds go to the Wendy Mayes medical fund.

Tops on TV

Bugs Bunny

- Bug's Bunny Howl-oween Special: Bugs and Witch Hazel try their competing recipe for a scary Halloween on Bug's gang. - 7 p.m. Channel 7.
- It's the Great Pumpkin, Charlie Brown — 7:30 p.m. Channel 7.

The Howard County Sheriff's Department reported the following incidents:

- Francisco Salazar Rosalex, 33, 204 N.E. Seventh St., was released on $7,500 bond after being arrested on a charge of possession of a controlled substance.
- Norma Venzuela, 26, 2509 Seminole Dr., was released on $7,500 bond after being arrested on a charge of possession of a controlled substance.
- Caroline Ramirez Talamantez, 21, 1311 Mobil St., was released on $7,500 bond after being arrested on a charge of possession of a controlled substance.
- Debra Carol Bradburry, 19, 622 Caylor St., was sentenced to serve 60 days and pay a $999 fine after pleading guilty to driving while intoxicated, second offense.
- Miguel Mejia Yanez, 41, 105 N.E. Third St., was released on $7,500 bond after being arrested on a charge of possession of a controlled substance.
- Abel Salas Martinez, 35, 504 N. Runnels St., was released on $7,500 bond after being arrested on a charge of possession of a controlled substance.
- Sammy Ventura, 20, 602 Abrams St., was released on $7,500 bond after being arrested on a charge of possession of a controlled substance.
- Clarence Eric Franks, 32, 2400 S. Monticello St., was released on $750 bond after being arrested on a charge of resisting arrest.
- A Coahoma man reported the theft of a $550 12-guage shotgun from his truck.

Big Spring Herald
ISSN 0746-6811

Published afternoons Monday through Friday, and Sunday mornings.

by the month HOME DELIVERY
Evenings and Sunday, $6.28 monthly; $75.36 yearly.

MAIL SUBSCRIPTIONS
$7.28 monthly; $87.36 yearly; including state & local taxes. All subscriptions paid in advance.

The Herald is a member of the Associated Press, Audit Bureau of Circulation, American Newspaper Association, Texas Daily Newspaper Association, West Texas Press, Texas Press Women's Association and Newspaper Advertising Bureau.

POSTMASTER: Send changes of address to: Big Spring Herald, P.O. Box 1431, Big Spring, TX. 79720.

Emergency

• Continued from page 1-A

But it is a dark, lonely and scary world for the firemen who go inside a burning structure, say the firemen at the Big Spring Fire Department's central station, one of five stations in the city.

"You try to describe what a fire's like. Well it's hot and dark," Captain Alex Calvio said.

Most of what you see is smoke. What you hear is just as claustrophobic, he said.

"You hear yourself breathing," he said. "In a way it's kind of like a lonely feeling. You have to depend on yourself to do your job.

"You don't want to be a hero," he said. "You're just wanting to do your job.

"We don't teach anybody to be heroes. Most of the time a hero is somebody that is dead. That's why they're a hero."

Ron Maddox, a hoseman, put it bluntly: "Most of the time you're scared to death."

The Big Spring Fire Department has handled about 490 calls so far this year, but not all those were fires, said Kerry Horton, a driver. So far in October there have been seven actual fires.

When they're not rooting around in burning structures, firemen have a lot of time on their hands to do other things.

A typical day for the five-man morning shift at the central station starts at 7:30 a.m., Horton said. Radio, trucks and equipment are checked at 7:45 a.m. to make sure everything is operating correctly. Then they eat breakfast at 8:15 a.m.

The rest of the day might be spent doing maintenance on equipment: changing hose parts and testing them under pressure or flushing fire hydrants, Horton said. On another day they might be remodeling the station, Calvio said.

And every day they wash the vehicles of which there are five at the central station, Calvio said. Two of those are pump trucks.

"Of course during that routine at anytime we could have a fire call," Calvio said. You may go days without a call, he said, and then come into work one day and just know that there will be one.

"You can feel it," he said. He compared it to knowing when your wife is mad. "You go home. Your wife is mad. You can feel it," he said.

After a fire there is even more routine work. "It usually takes a good three hours to clean up afterwards," he said.

The work includes checking equipment and rolling up the hoses. "Last night they laid over 1,800-foot of (2-½ inch) fire hoses," Calvio said.

Maddox said, "Usually that's when our work begins, when the fire's out."

Besides work there is training. Firemen, even though they have already taken 400 hours of academy training, are continually being trained, Calvio said. "One of the things that we try to do is keep the men updated," he said.

Part of that training includes classes which are are taught at the central station which can lead to a degree in fire science at Howard College, he said. "As far as training goes, the men have gone a long way."

After work and training there are plenty of the comforts of home to help the men relax at the central station such as a television room, a kitchen, beds, shuffleboard, foosball and a basketball court out back.

The men also have access to YMCA facilities. "We go out to the 'Y' and play basketball and lift weights," Albert Smith, a hoseman, said of some favorite activities.

Borden

• Continued from page 1-A

background, he said, "He was at one time a county agent. That was a few years ago. He's worked the last few years in the construction business. He's been here a couple years in the county."

Bennett could not be reached for comment yesterday and this morning.

On the 911 regional telephone system which is scheduled to be operational in 1991, York said there was no opposition to the agreement to participate. "We had our local EMS people show up in support of it," he said.

"It'll be handled by the Snyder exchange," he said. "Howard County will handle one little section of it."

Kent Holmes, one of two paramedics in the county, was at the meeting along with Nelva Jones, president of the county's volunteer emergency medical service and Judy Pilot, who is vice president of the service.

Holmes is part of a three-person committee to look into the possibility of having a 911 emergency telephone system. Tom Rowe and James Aaron, both specialist skilled emergency medical technicians, are the other members of the committee. Aaron was also at the commissioners meeting. Rowe was unable to attend.

"We're going to have to have a 911 number that people can call," said Holmes who estimated that it takes a minimum of one hour to answer a call and transport someone to a hospital. He said it takes only 6-10 minutes in Big Spring.

"We've got a good service but we've got a lot of miles to cover," he said. "We're trying to get better."

He said the major concern in bringing in the 911 system will be making sure that the county has a 24-hour dispatch service. The problem is one of manpower.

"Our problem is not getting the 911 number but having someone answer the phone 24 hours," he said. "We don't have enough deputies to have someone working in the sheriff's office around the clock. There is no business in Borden County that is open 24-hours."

He said one solution is to have an answering service. "The next time we (EMS) have a meeting, we will probably make some sort of decision on how to get 24-hour service and we will probably put that into effect," he said.

He does not know when that meeting will be, he said.

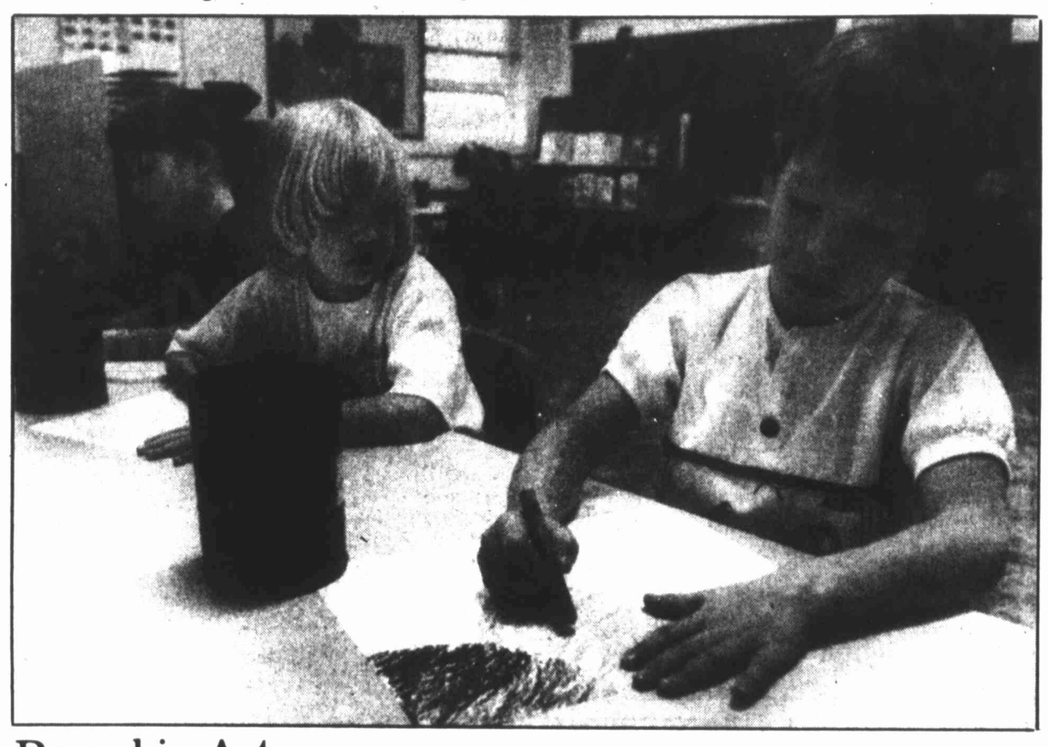

Pumpkin Art

Herald photo by Tim Appel

BIG SPRING — Before cutting out and assembling their paper pumpkins, students at this class at the Kindergarten Center first colored everything the appropriate colors. Chelsea Helsley, center, watches Matt Jones, right, color his creation. In the background, Bridget Cain also works on her paper.

Council

• Continued from page 1-A

not have received the bid," because the bid would have been much higher, he said.

Black said any company winning the bid would now be in the same situation as Rural/Metro: significant annual losses.

The ambulance service is looking for a contract extension and subsidy increases each year, Black said, and would have to give careful consideration to accepting just a one-year, 7 percent subsidy increase.

"We're looking for more than a 7 percent increase," he said. "We'll be willing to accept a 7 percent increase along with a two-year extension," of the contract.

Black said the corporation has no desire to shut down its operation in Big Spring in Howard County. Rural/Metro, he said, just wants to make a profit.

"It's not our goal to not be in business in Big Spring," Black said. "All we want to do is be a profitable organization."

In other action, the council:

- Awarded a bid for trash bags to the low bidder, Bemis Company of Indiana, which entered a total bid of $4,784.
- Awarded a bid for employee uniforms to the low bidder, Texas Industrial Service of Odessa, which entered a bid of $13,397.
- Awarded a bid for gasoline and diesel fuel to the second-low bidder, Parks Fuel of Big Spring.
- Awarded a bid for a radio maintenance contract to the low bidder, Permco of Big Spring, which entered a bid of $14,821.
- Awarded a bid for a radio tower maintenance contract to the low bidder, Permco, which entered a bid of $522.
- Awarded a bid for lube and oil change service to the low bidder, Wasson Road Chevron.
- Denied awarding bids for hand tools and janitorial supplies.
- Approved the first reading of a resolution commending the "Sell Team" for its short list presentation to the Texas Department of Criminal Justice.
- Approved the first reading of a resolution authorizing a contract between the city and Parkhill Smith and Cooper, Inc., for engineering services in connection with certain water system improvements.

Tom Decell, city public works director, said improvements to water distribution and water treatment facilities are planned for Phase II of an improvements project. Some of the work planned included improvements to pumps, filters, monitoring of plants, and cleaning and painting of storage tanks, Decell said.

- Tabled making an appointment to the Parks and Recreation board.
- Approved a minute order directing the city secretary to post the notice of selection of the city and Howard County as a finalist for the state prison selection process.

Airshow

• Continued from page 1-A

Despite the loss of a steady paycheck, Provenza said he, his wife Connie and their 13-year-old daughter Catherine have no complaints.

"I and my family have been happy with the decision," he said. "Were it not for my family, . . . that's been what has sustained my through the good times and the bad times. I certainly owe a lot to them."

Because Provenza, 45, mostly limits himself to aviation-related art, his appeal is somewhat limited. However, he said, because there are so few aviation artists in the nation, his business expands every day.

"It's led to a lot of custom work for the military," he said. "Largely Air Force and Navy squadrons of fighters. I do custom prints for them."

Many of Provenza's prints are used by the squadrons as gifts to departing pilots, while some commission originals as going-away presents.

Provenza's military and aviation connections go back to his father, who was a Marine flight instructor and pilot during World War II.

"I started learning to fly when I was in the Navy and that was 25 years ago," Provenza said.

Because of his Navy stint, Provenza said he was more than happy to help the 1988 version of the Vietnam Memorial Airshow. Last year, Provenza painted the cover of the show's program.

"Last year it was really rushed. It was a shoestring operation and it didn't have any money," Provenza said. "I felt, if those guys are asking for help, I wouldn't not do it."

Trooper

• Continued from page 1-A

on the schools in the county and is currently involved in a contract now.

"They built the high school here back in 1975-76," he said. "They're (currently) in charge of remodeling Colorado Middle School.

He said the school, which was built in 1926 is "structurally better than any built today."

Commissioners also approved a radio frequency change for the Colorado City Volunteer Fire Department. The change stipulates that pagers for communication be channeled through the sheriff's department instead of a city frequency.

Morris said the new frequency will "increase the range" of the pagers.

Bakker

• Continued from page 1-A

believe Bakker should be incarcerated.

It is not considered likely that Bakker will be sent to the prison camp here, said Anne Beasley, associate warden with the local prison camp.

Beasley said a decision to send Bakker to Big Spring would "surprise me," adding, "there are a number of spots more likely."

"It's possible, but I doubt very seriously if he would come here," she said, while stressing local officials have no say over where he is imprisoned.

Beasley said she would be surprised if Bakker would be sent to any prison camp because the length of the sentence involved. However, the possibility does exists considering Bakker does not have a previous criminal record, she said.

Prison officials are also more likely to consider sending Bakker to another facility because other facilities would be relatively closer to his home, making it easier for family and friends to visit him, Beasley said.

Officials will make a decision where to place Bakker after evaluating the level of security and possible overcrowding at facilities in the South East regional area, he said.

Bakker was sentenced to 45 years in prison and ordered to pay a $500,000 fine Tuesday for defrauding his followers. He was immediately taken into custody and is currently being housed at a medium security federal correction institution at Talladega, Ala., about 60 miles east of Birmingham.

Police beat

The Big Spring Police Department reported the following incidents Tuesday:

- Clarence Eric Franks, 31, no address given, was arrested at 1002 N. Main and charged with public intoxication and resisting arrest.
- A person living in the 2900 block of West Highway 80 reported criminal trespass.
- A person reported a class C assault that occurred at the Rip Griffin Truck Stop.
- A person reported the theft of a wallet valued at $8 and credit cards that occurred in the 300 block of Runnels.
- McDonald's, Inc., reported the theft of currency totaling $1,107 and traveler's checks totaling $40. The incident occurred Oct. 18 at McDonald's, Interstate 20 East.

Jail

• Continued from page 1-A

Department of Corrections) and an unusual amount of DWI arrests.

"The PIs that were arrested have already paid their fines. Three of the DWIs have pleaded out (guilty).

"One more will plead out today. What it was, we just couldn't get all the papers processed yesterday."

However, he said, the present prisoner population is still heavy.

"We've got people that haven't bonded out from the drug (roundup which began Oct. 6)," he said.

Saunders said three of the 12 people arrested in the roundup are still in jail, two for the sale of heroin and one for the sale of marijuana.

The roundup was conducted following a six-month investigation by the Stanton Police Department and the Permian Basin Drug Task Force.

The other 10 people are in jail on charges ranging from burglary and theft to forgery, Saunders said. Two are women, including one for a parole revocation for possession of cocaine.

Two of those are awaiting transfer to Huntsville, including the woman being held for a parole revocation, he said. She has been in the Martin County Jail a week.

The other prisoner awaiting transfer is convicted of theft and has been held at the jail for four weeks, he said.

Asked if any action needed to be taken to alleviate jail overcrowding, Saunders said, "No, not at this time. If I get in a bind, I'll call on my good friend (Howard County Sheriff) A.N. Standard."

He said an overcrowding situation has happened only once before.

"One time two years ago we got overcrowded and we had to take two to Big Spring," he said. "Ordinarily we have a 4-½ daily average year round," he said of the county's normal prisoner population. "But on weekends we get up to 12-13.

"Sometimes we have long-term prisoners here. I can remember on three occassions we kept prisoners in the county jail for two years."

He said the most recent long-term prisoner was transferred to Huntsville Oct. 19. He had been imprisoned at the county jail for about one and one-half years.

Deaths

Lorrin Wright

Lorrin Joe Wright, 35, New Orleans, formerly of Big Spring, died Monday, Oct. 23, 1989 in New Orleans after a lengthy illness.

Services will be 2 p.m. Thursday, Oct. 26 at Nalley-Pickle & Welch Rosewood Chapel, with Billy Patton, pastor of Birdwell Chruch of Christ, officiating. Burial will be at Trinity Memorial Park under the direction of Nalley-Pickle & Welch Funeral Home.

He was born May 29, 1954 and was a member of the Church of Christ. He graduated from Big Spring High School in 1972 and worked as a salesman. He enjoyed painting and had an art show this past summer. He has many painting showing in galleries in New Orleans.

He is survived by his mother, Ozell Wright, Big Spring; three brothers: Tyrone Wright, Wallington, N.J.; Flynn Wright, Buda; Lonnie Wright, Lamesa; his grandmother, Grace Hamilton, Big Spring and several aunts and uncles.

He is preceded in death by his father, Joe W. Wright, April 8, 1989 and one brother, Lance Wright, May 1988.

Pallbearers will be Nile Cole, Rip Lewis, Roy Tubb, Charles Tubb, John Arnold Jr. and Jerry Harbour.

MYERS & SMITH
Funeral Home and Chapel
267-8288
301 E. 24th St., Big Spring

Lena Davis

Lena Davis, 76, Big Spring, died Tuesday, Oct. 24, 1989 in a local hospital after a lenghty illness.

Services will be 4 p.m. Thursday at Nalley-Pickle & Welch Rosewood Chapel, with the Rev. Kenneth Patrick, pastor of First Baptist Church, officiating. Burial will be at Trinity Memorial Park under the direction of Nalley-Pickle & Welch.

She was born December 16, 1912 in Johnson County and married R.F. Davis June 16, 1936. She was a member of the First Baptist Church, the Retired Teacher Association and Delta Kappa Gamma sorority. She graduated from Mansfeild High School and attended Sul Ross State University where she received a bachelor's degree. She taught school for 27 years, teaching the last 24 in Big Spring until she retired in 1975.

Survivors include her husband, R.F. Davis, Big Spring; two sisters, Nancy Annen, Big Spring; Dell McCarty, Fort Worth; and one brother, Royce Hart, Mansfield.

She is preceded in death by her sister, Cora Spencer and her brother, Clyde Hart.

Pallbearers will be Billy T. Smith, Red Eubanks, Lonnie Coker, Charles Davis, Howard Stewart and Tom Ament.

The family suggest memorials to the First Baptist Church.

Nalley-Pickle & Welch
Funeral Home
and Rosewood Chapel
906 GREGG
BIG SPRING

Inside T

Burning me
COLLEGE ST
The Texas Fo
Tuesday issued
on outside b
12-county are
Austin.
"This is our h
fire danger war
not issue it
forester Bruce
statement.
throughout Cen
windy and the l
causing extreme
The Texas Fo
no regulatory po
burning morat
said, but issue
hopes that resi
outside burning
improve.
Judges in Ba
Caldwell, Guada
Travis countie
declared bans o
ing in unincorp
their respective
the Texas Disas

Beach recy
CORPUS CHR
county official i
suade beachgo
Island to separat
recycling before
Nueces County
J.P. Luby has se
coded drums:
aluminum, glass
and organic refu
"The main thi
the public for the
this is going to b
for households,"
Luby said the
held in a cou
several hundre
cumulate and c
local recycling
ceeds from the
would be use
maintenance, Lu

Bush to addr
DALLAS (AP
George Bush wil
state again next
ing to Dallas to a
tional Associatio
association spok
Matthews said T
Bush will s
Realtors at 2 p.m
Loew's Anatole H
The Realtors
largest trade gro
members, is hol
meeting and t
Dallas from Nov

Jobs progra
AUSTIN (AP)
participate in a
gram on finding
people from the
to the economi
Gov. Bill Clem
Tuesday.
The Policy
Families and Ch
designed to he
policies leading
families who de
assistance.
Texas is one
selected to take p
Arkansas, Colo
Iowa, Maryland
North Dakota,
Washington.
The Texas
academy includ
Vowell, R-El P
Langguth, dep
sioner of the T
Human Servi
Parkey, chairma
Job Training
Council; Mabel P
of the LaMarqu
School District
principal of a Pa
tary school; and
assistant to the
commissioner.

More grape
AUSTIN (AP)
bonded wineries
several others
stages of develo
ding to the
Growers Associa
It is estimated
638,000 gallons of
duced by Texas
the estimate for
gallons, the asso
"This is a smal
you consider tha
consumed mo
estimated 26 mil
wine and coolers
means Texas is
tion in the co
wine," the assoc
recent statement
Grape planting
grown from a li
100 acres in 1977
4,000 acres, the a

STA
RESIST
CARP
$12
Instal
CARPET
3808 W. H

Cleanup begins at battered petroleum plant

PASADENA (AP) — Crews and heavy equipment were brought in overnight to begin clearing tons of charred rubble at a Phillips Petroleum Co. plastics plant where 23 workers apparently died in a series of explosions and fires.

"They have moved in equipment overnight and they are beginning the process of searching for the missing," said Dick Robinson, Phillips' director of community affairs. "It's liable to be a slow process, but they are working in that area now and we'll take whatever time it takes to find them."

Robinson indicated it was unlikely that anyone in the debris is still alive.

"We always hope for the best but..." he trailed off.

Miles of twisted strings of pipe are piled haphazardly around the plant, blackened by Monday's accident. Some buildings are gone, and eight giant reactors now look like huge, battered tin cans.

"Any employee in that wreckage probably didn't survive," said Jere Smith, Phillips' director of public relations, looking on the scene.

Two bodies have been found so far and 21 other workers were still missing, he said. Officials at the company's Bartlesville, Okla., headquarters late Tuesday released a list of 19 missing Phillips employees and said four contract workers were also missing.

Robinson said the two fatalities are included in the list of the missing employees, but the bodies have not yet been identified.

Of the 124 injured in the blast, 35 remained hospitalized Tuesday, with as many as six people in critical condition. Robinson said doctors would be reporting to Phillips officials later today with updates on the employees' conditions.

The plant, which produces 4.5 million pounds a day of plastics used in milk jugs and grocery sacks, exploded in a series of blasts just after 1 p.m. Monday, sending metal and concrete debris flying as far as six miles.

Officials don't know yet exactly what caused the explosions, which stemmed from a leaking chemical reactor. At least two government agencies have joined Phillips in assessing the damage.

"We're going to do a thorough investigation — not only in procedures, not only in systems, but in training the employees had to assure ourselves that every precaution was taken," said Gilbert Saulter, regional administrator for the Occupation Safety and Health Administration.

But union officials say they are questioning work schedules that may have left less experienced or tired employees on the job.

"We feel like the number of hours that have been put in, particularly by some maintenance classifications, and the contractors — the number of them that are in there working and the lack of training on their part — it is a safety measure" that may have contributed to the blast, said W.T. Walker, representative of the Oil, Chemical and Atomic Workers Union Local 4-227.

Walker said many of the contract employees "don't have the skills necessary to maintain this kind of operation."

Meanwhile, authorities said it will be days and perhaps weeks before the missing workers are found.

"There's a tremendous amount of debris at this time," said Robert Benz, a plant manager. "We're still going to have to work a little at a time."

The second victim was found Tuesday, but the body could not immediately be recovered because it was partly buried in mounds of concrete and huge steel beams. The first fatality was discovered Monday night, but officials have not yet identified either person.

Officials were allowing workers to return to the plant in shifts today.

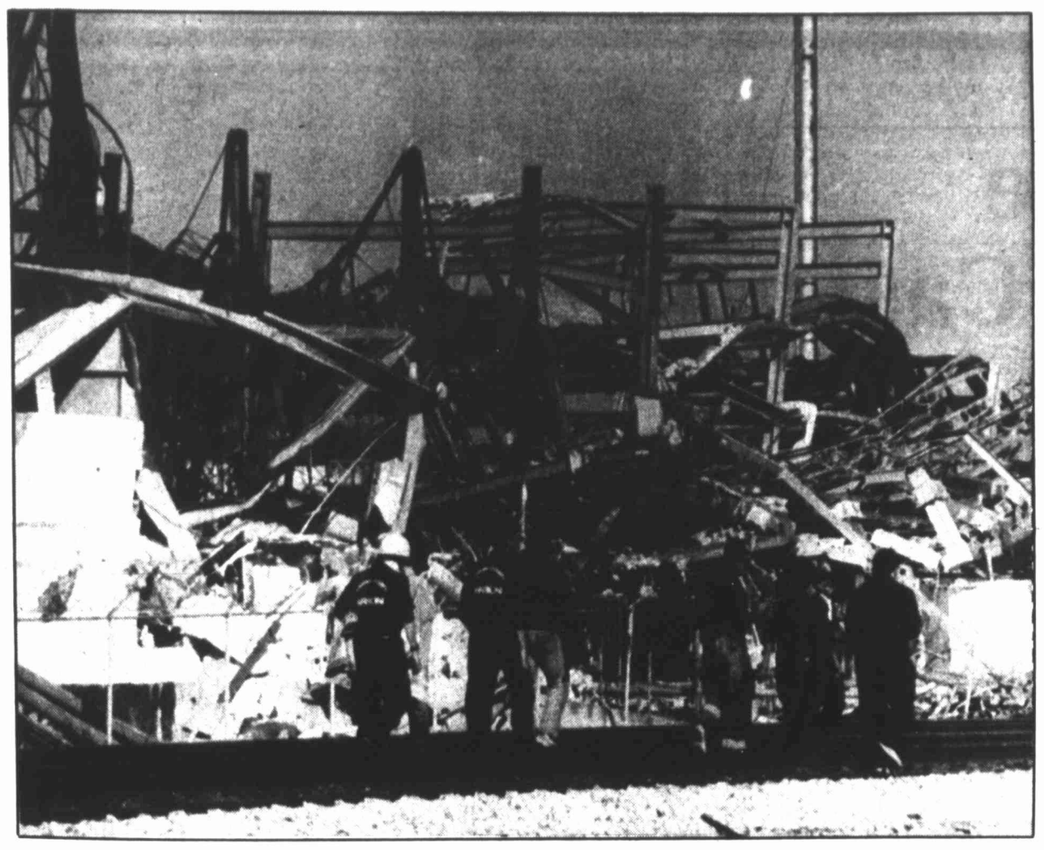

Associated Press photo

PASADENA — Officials walk past the twisted remains of the Phillips Petroleum Co. plant here Tuesday afternoon. Two people died in Monday's explosion, and 22 others are still missing.

Inside Texas

Burning moratorium

COLLEGE STATION (AP) — The Texas Forest Service on Tuesday issued a moratorium on outside burning for a 12-county area surrounding Austin.

"This is our highest degree of fire danger warning and we do not issue it lightly," state forester Bruce Miles said in a statement. "Conditions throughout Central Texas are windy and the humidity is low, causing extreme fire danger."

The Texas Forest Service has no regulatory powers to enforce burning moratoriums, Miles said, but issues the order in hopes that residents will stop outside burning until conditions improve.

Judges in Bastrop, Burnet, Caldwell, Guadalupe, Hays and Travis counties already had declared bans on outside burning in unincorporated areas of their respective counties, under the Texas Disaster Act of 1975.

Beach recycling

CORPUS CHRISTI (AP) — A county official is trying to persuade beachgoers at Padre Island to separate their trash for recycling before they go home.

Nueces County Commissioner J.P. Luby has set up five color-coded drums: one each for aluminum, glass, paper, plastic and organic refuse.

"The main thing is to educate the public for the future because this is going to be a way of life for households," Luby said.

Luby said the trash will be held in a county pen until several hundred pounds accumulate and can be sold to local recycling centers. Proceeds from the recycled trash would be used for beach maintenance, Luby said.

Bush to address realtors

DALLAS (AP) — President George Bush will visit his home state again next month, traveling to Dallas to address the National Association of Realtors, association spokeswoman Rose Matthews said Tuesday.

Bush will speak to the Realtors at 2 p.m. Nov. 10 at the Loew's Anatole Hotel

The Realtors, the nation's largest trade group with 800,000 members, is holding its annual meeting and trade show in Dallas from Nov. 9-14.

Jobs program

AUSTIN (AP) — Texas will participate in an 18-month program on finding ways to move people from the welfare rolls into the economic mainstream, Gov. Bill Clements announced Tuesday.

The Policy Academy on Families and Children at Risk is designed to help states set policies leading to jobs for families who depend on public assistance.

Texas is one of 10 states selected to take part, along with Arkansas, Colorado, Illinois, Iowa, Maryland, New York, North Dakota, Oregon and Washington.

The Texas team to the academy includes Rep. Jack Vowell, R-El Paso; Claudia Langguth, deputy commissioner of the Department of Human Services; Glenn Parkey, chairman of the State Job Training Coordinating Council; Mabel Pratt, a trustee of the LaMarque Independent School District and assistant principal of a Pasadena elementary school; and Mike Ezzell, assistant to the state health commissioner.

More grapes, please

AUSTIN (AP) — There are 27 bonded wineries in Texas and several others are in various stages of development, according to the Texas Grape Growers Association.

It is estimated that last year 638,000 gallons of wine were produced by Texas wineries, and the estimate for 1989 is 695,000 gallons, the association said.

"This is a small number when you consider that Texans alone consumed more than an estimated 26 million gallons of wine and coolers in 1988. That means Texas is No. 4 in the nation in the consumption of wine," the association said in a recent statement.

Grape plantings in Texas have grown from a little more than 100 acres in 1977 to more than 4,000 acres, the association said.

Council rejects Missouri-like abortion regulations

"I have spent a good deal of my life defending the constitution of United States. I plan to continue to do so and when the Supreme Court decides firmly one way or another, I'll be supporting that position." — El Paso City Rep. Gene Finke.

EL PASO (AP) — Even though the U.S. Supreme Court upheld Missouri abortion restrictions this summer, a majority of City Council members rejected a similar ordinance for El Paso, saying it was unconstitutional.

The proposal called for the City Council to find that the life of each human being begins at conception. The Missouri law also makes that declaration.

"The Supreme Court so far hasn't been able to find that so I think there is a presumption that this is unconstitutional," said city Rep. Gene Finke. "I have spent a good deal of my life defending the constitution of United States. I plan to continue to do so and when the Supreme Court decides firmly one way or another, I'll be supporting that position."

The ordinance proposed by city Rep. Tony Ponce was rejected 4-2 Tuesday after about 30 minutes of debate.

"All I want is for the citizens of El Paso to stand up for life, not for death," Ponce said after the vote.

But City Attorney David Caylor told the council that issue was not one that should be decided by the enactment of an ordinance. "Obviously it will be debated on constitutional grounds," Caylor said.

Abortion proponents and opponents sat on opposite sides of the room during the council meeting and often applauded those arguing their side.

Ponce brought about 25 abortion opponents to their feet when he said, "I want life to be sustained in El Paso, Texas, and I want you to stand up right now!"

The proposed ordinance would have required physicians to determine whether a fetus can survive outside the womb by determining the fetus' age, weight and lung maturity on patients.

Voters uncertain on comp problem

AUSTIN (AP) — Eighty percent of Texas voters say they've heard about workers' compensation problems, but only 30 percent know much about them, according to a new poll.

"The bottom line is Texans have only limited knowledge and limited interest in the workers' compensation debate here in the Legislature," said Paul Harstad, vice president of Peter D. Hart Research Associates Inc. "This is not what you'd call a burning issue for voters."

The firm polled 605 Texas voters for the Texas Trial Lawyers Association, a group of attorneys who represent injured workers, and Texans for Civil Justice, described as a victims' rights group.

Lawmakers will try for the third time this year to pass workers' compensation reform legislation in a special legislative session that begins Nov. 14.

The system has been criticized as combining inadequate benefits for workers with skyrocketing premiums.

Even though Texas voters don't know much about workers' compensation, they do favor fair payments to injured workers, said the survey.

"Given a tough choice between cutting business premiums and ensuring fair compensation for employees, a strong majority comes down on the side of protecting fair compensation for employees," Harstad told a Tuesday news conference with Texans for Civil Justice, which released the poll.

City Bits

MINIMUM CHARGE $3.75
DEADLINE CB ADS:
DAILY — 3 p.m. day prior to publication
SUNDAY — 3 p.m. Friday

GENA GEL NAIL SPECIALS $20. Call Betty at Head Hunters, 267-1861.

JIM'S PLACE I-20 East, Halloween and Birthday party, Saturday, Oct. 28. Country music.

FOR HALLOWEEN!! Largest selection of horror flicks in this area. The movie "SUPERSTORE". Big Spring Video Concepts, 1101 11th Place.

ALL DAY SPECIAL Steak fingers, liver and onions, $2.95, Chicken Fried Steak, $3.50. Ponderosa Restaurant, 2700 S. Gregg.

MARTHA'S HIDEAWAY returning to Big Spring, Thursday and Friday night, Wayne Thompson, singing country western. Also the "Chicken Song." Come and help welcome Wayne back to Martha's.

NEED HOLIDAY CASH? Call Debbie for information, 263-4962.

ROPERS 802 I-20 West. 263-1667. Come out and listen to the great Richard, playing Tuesday and Wednesday, 7 p.m. till closing. Free draft for ladies, 7-8 p.m.

CHRISTMAS BAZAAR Nov. 4, 9 a.m.-3 p.m. St. Paul Lutheran, 9th & Scurry. Drawing for handmade afghan.

Help, Help! Volunteers are needed to help with the Howard County Jaycee Haunted House at the Big Spring Airpark. Time, supplies, and materials are needed. If you're interested, please call 267-3600 and ask for David or Marlin; you'll be glad you did!

RIDDLE APPLIANCE REPAIR 706 East 4th, 263-8210.

KUSTOM P.A. Kustom guitar amp, ping Karsten I golf clubs, Kenwood equalizer, Ping Lob Wedge. Cash. 267-3012.

CHATE'S CLUB Snyder Hwy is sponsoring a Double Elimination 8 ball tournament, Wednesday (10-25-89), 9 p.m. 1st and 2nd place trophies "plus cash" winner take all. Open: 3 p.m.. Call 267-9100. Free hot dogs.

HOWARD COUNTY JAYCEES is sponsoring a **HAUNTED HOUSE** at the old KBYG building, Industrial Park — Oct. 27-31, admission $2. Ya'll come and get spooked!

BAZAAR & LUCHEON Nov. 4, 9 a.m.-2 p.m. — Needlework — woodwork — metal work — ceramics — paints — bake goods — plants. Lunch will be served between 11:30 a.m. and 1 p.m., $3.75 adults, $2 children and $4 lunch can be delivered to your house or place of employment. Come do your Christmas shopping early and have lunch with us!

CATFISH FILET $4.95 Thursday, Friday, Saturday all day. Carry-out orders welcome! Ponderosa Restaurant, 267-7121.

New releases 93¢ Shop our 50¢ rental movie wall. **ULTRA VIDEO**, 1009 East 11th. A Bob & Rob Wilbanks Enterprise.

SUNSET TAVERN Dance to Richard and Company Country/Western music every Thursday, Friday, Saturday at 8 p.m. Friday night — Ladies night, don't miss this! Every Sunday, dance to country/western music by the "Gamblers." Come join the fun. North Birdwell Lane, 267-9232, Gloria.

QUEENS! QUEENS! QUEENS! Homecoming queens, Fair queens, band queens, LULAC queens, etc. Children and teen pageant winners from Big Spring, Coahoma, Ackerly, Gail, Colorado City; come ride in the **CROSSROADS COUNTY CHRISTMAS PARADE!** Call Parade Coordinator at the *Big Spring Herald*. 263-7331.

FEEL BETTER
WITHOUT ADDED PAIN
BIG SPRING
CHIROPRACTIC CLINIC
1006 11th Place 263-3324

CROSSROADS RECOVERY PROGRAM
1-800-592-ROAD
* Individual Program
* Confidentiality
* Free Intervention
* Out Patient Counseling
* Family Treatment
* Covered by most insurances
* Medically Supervized
* Eationg Disorders
* Stress Management
* 24 Hr Crisis Counseling
* Scenic Mountain Medical Center
915 263 1211

NATIONAL VIDEO
BRING THE STARS HOME TONIGHT!®
1 FREE MOVIE RENTAL
First Time Customers Only
Bring This Ad To
College Park Shopping Center
263-3823

CINEMARK THEATRES
MOVIES 4
Big Spring Mall 263-2479
MIDNITE ONLY OCT. 28
FRIGHT NIGHT I & II
BLACK RAIN Their laws. His rules. (R) 4:30 7:00 9:30
5:05 7:05 9:05 sex, lies, and videotape (R)
R VAN DAMME KICKBOXER 5:10 7:10 9:10
PG-13
5:15 7:15 9:15 MILLENNIUM
$2.75 All shows before 6pm

Adults $4.50 RITZ 401 Main Kids $2.75
Bargain Nite — Monday at Ritz
Wednesday at Cinema — All Seats $2.00
I R Sea of Love 7:00 & 9:00 Sat. & Sun. Mat. 2:00
II R Lethal Weapon II 7:00 & 9:00 Sat. & Sun. Mat. 2:00
Adults $4.50 CINEMA College Park Kids $2.75
I PG-13 The Abyss 7:30 only Sat. & Sun. Mat. 2:20
HE'S CRUDE, HE'S CRASS, HE'S FAMILY
II John Candy in Uncle Buck PG Sat. & Sun. Mat. 2:20 7:25-9:25
Save money on movies & refreshments by buying your advance V.I.P. tickets at the Spring City Do It Center!

STAIN RESISTANT CARPET
$12.95
Installed
CARPET CENTER
3808 W. HWY. 80

Money-Saving Coupons
every Wednesday
Big Spring Herald

KIDS
Your Day
is
Coming At
BIG SPRING MALL
"Come Watch Us Grow"

REVIVAL
OCT. 29 — NOV. 3
EAST FOURTH STREET
BAPTIST CHURCH

Sunday ..... 11:00 a.m. & 6 p.m.
Monday-Friday ..... Noon-1 p.m.
Monday-Thursday ..... 7:00 p.m.
Friday ..... 6:30 p.m.
Music By
KEVIN & TONI WARNER
Nursery Provided

Evangelist
MIKE McKINNEY

OCT 25 1989

Opinion

"I may not agree with what you say, but I will defend to the death your right to say it." — Voltaire

Herald opinion

The case against Cason

The president's nomination of James Cason to serve as assistant secretary for natural resources at the Department of Agriculture is likely to cast a dark shadow over George Bush's aspirations to be known as the environmental president. As Sen. Patrick J. Leahy, chairman of the committee that reviewed Cason's background, has said, the last thing the country needs in this post is another "James Watt clone."

It was Watt himself who first brought Cason, a former Oregon real estate developer, into the Reagan administration seven years ago. As an assistant to Watt and then to his successor as interior secretary, Donald Hodel, Cason negotiated the sale of thousands of acres of valuable public lands for private development — usually at a return to the taxpayer of only pennies on each dollar the properties were worth. In one particularly notorious deal, Cason didn't even do that well, collecting only $42,000 for the public on a tract that a consortium of private speculators sold three weeks later for $37 million.

A federal court last year described as "arbitrary and capricious" Cason's attempts to suppress the U.S. Fish and Wildlife Service's recommendations on endangered species — although he now insists that he didn't really mean to order the federal biologists to turn over to him for destruction every copy of their report on the spotted owl. And in the closing hours of the Reagan presidency, it was Cason who personally tried to rush through two especially obnoxious last-minute deals to benefit a few major corporate interests. One would have let a dozen oil companies off the hook for millions in petroleum royalty payments that government auditors said they owed to Indian tribes and several Western states. The other would have authorized strip mining in the national parks.

Fortunately, those last two efforts were scrapped by the new interior secretary, Manuel Lujan, which has left Cason appearing somewhat less than welcome in his present haunts. So now the president wants to put him in charge of overseeing the national forests, the Soil Conservation Service and the Agriculture Department's other environmental programs. A coalition of environmental groups opposing the nomination describe Cason as "wontonly insensitive" to the responsibilities of this office. They may be understating their case.

Imagine a world without elephants

Imagine the last elephant. Imagine this majestic beast, the world's largest land animal, waiting patiently on a Kenyan plain as poachers armed with high-powered rifles maneuver into range. She is alone now, the last of her kind; there is nothing to do but wait.

The poachers fire, and she falls heavily, the blood pouring out onto the dusty ground. A creature that has roamed the earth for eons is no more.

Who would take the tusks from the jaws of the last elephant? Who would wear the expensive ivory necklace or admire the intricately carved ivory comb, knowing they were made from a species that had succumbed to man's rampant greed?

It's difficult to imagine a world without elephants. It's also difficult to imagine the scope of the elephant slaughter that continues even today. Ten years ago, 1.3 million elephants roamed the African plains. Today, about 600,000 survive, perhaps fewer. Poachers and smugglers slaughter approximately 1,500 elephants a week.

Environmentalists and several African governments have been warning for years that the elephant could become extinct. This week, the world heeded their warning. Last week (Oct. 16), a key committee of the United Nations Convention on International Trade in Endangered Species voted to ban all ivory trade. The full convention, meeting in Lausanne, Switzerland, is expected to ratify the committee decision.

The ban is welcome, and long overdue, but the elephant is still in danger. Several southern African countries — including Zimbabwe, Botswana and South Africa — have said they will not abide by the U.N. decision. They argue that the elephant is not in danger in their countries and that a ban would remove any economic interest in protecting them.

A ban, however, is the only way to break the worldwide ivory trade. If the ban is zealously administered, and if worldwide opinion continues to shift to the side of the elephant, this most majestic beast may still have a chance.

Quotes

"Those of us who do have a religion are sick of being saps for money-grubbing preachers and priests." — U.S. District Judge Robert Potter, sentencing evangelist Jim Bakker to 45 years for defrauding followers.

"Now you laugh." — Beverly Hills Municipal Judge Charles Rubin, sentencing Zsa Zsa Gabor to a three-day jail term for slapping a policeman.

Big Spring Herald

710 Scurry St.
Big Spring, Texas
(915) 263-7331

Published Sunday mornings and weekday afternoons, Monday through Friday, by Big Spring Herald, Inc.

Second class postage at Big Spring, Tex.

Robert Wernsman, Publisher
Steve Ray, Managing Editor
Bob Rogers, Production Manager
Marae Brooks, Accountant
Randi Smith, Advertising Sales Manager
Dale Ferguson, Circulation Sales Manager

"ISN'T THAT SWEET... ALL THE KIDS ARE DRESSING UP LIKE LITTLE GANG MEMBERS THIS YEAR."

Life too complicated some days

By KAREN McCARTHY
Staff Writer

Around the rim

Have you noticed how much more complicated the world is getting lately? I gouged my hand with a screwdriver recently trying to open the childproof cap on a bottle of asprin. I managed to go from a mild headache to a question of stitches and a tetanus shot in less than one minute.

The screwdriver was a last resort — I had twisted and pried according to directions until my fingers were sore, then had used a bottle opener with no luck. I should have known beforehand that, if a bottle said childproof, I was not going to be able to open it.

I had a similar experience with a package of microwave popcorn that afternoon. The popcorn was so tightly encased in heavy plastic that it required a knife to open it. I don't mind a reasonable effort to seal in freshness, I only hate to be sealed out.

I realize it is a sign of aging to dwell on the past, but I remember the good ol' days when packing didn't have to be childproof, tamperproof and theftproof. I know that last pair of tweezers I purchased would have been half the price if I hadn't had to pay for the huge piece of cardboard and the molded plastic that made it so big it couldn't be slipped into someone's pocket.

Cars are another thing that really irk me. I used to have an old car that I regularly drove off the beaten path on camping trips. I put more than 350,000 miles on that car and I did it with a couple of wrenches, some duct tape, an extra fan belt and a hammer in the trunk. I never had a mechanical problem I couldn't solve with those few tools.

When a car breaks down today, it has to be towed back to a computer to get it fixed. My old Ford may have released a little more lead into the air, but when it finally died I bet it rusted into tiny pieces in no time. Compare that to all the pieces of plastic the newer cars will leave behind them when they go.

I once hit a telephone pole with that Ford. It was a very embarrassing moment for me — I had been waving at a friend in a parking lot and just didn't see the pole. The pole broke a few feet above the ground but there was only the smallest dent in my bumper. The same accident in a 1989 vehicle would crumple half the car.

When my children went out trick-or-treating, I never once felt compelled to forbid them to eat homemade cookies, candied apples or popcorn balls. There was no question of having the candy X-rayed. The only thing I worried about was upset stomachs from too many sweets.

My kids walked to school, they walked downtown, they walked to friends' houses after dark, and I didn't worry. I couldn't allow that today. No wonder American children are getting fatter — they have to be driven everywhere they go for their own protection.

Intellectually, I understand why things have changed. Too many people living too close together is bound to result in anti-social behavior. There is a lot of resemblence between the behavior of people now and the behavior of stressed rats in a college experiment I was involved with.

We put too many rats in one pen, and even though they had plenty of food and water there was constant fighting and bullying among the rats. I develop rat-like behavior myself in some of the stores here in Big Spring on a Saturday afternoon.

I'm not feeling very optimistic about the direction civilization is taking, but then maybe that's because my hand is throbbing and I still haven't managed to get the top off the asprin bottle.

Addresses

In Austin:

TROY FRASER, Representative, 69th District, P.O. Box 2910, Austin, TX 78711. Phone: 263-1307 or 512-463-0688.

JOHN T. MONTFORD, Senator, 28th District, P.O. Box 12068, Austin, TX 78711. Phone: 806-744-5555 or 512-463-0128.

GIB LEWIS, Speaker of the House, State Capitol, Austin, TX 78701. Phone: 512-475-3311

BILL HOBBY, Lieutenant Governor, State Capitol, Austin, TX 78701. Phone: 512-475-3675

BILL CLEMENTS, Governor, State Capitol, Austin, TX 78701. Phone: 512-463-2000

"Isn't it terrible what's happening to the elephants... killing them for their ivory?"

Mailbag

Death not a joking matter

To the editor:

Death is never humorous — not in any shape, fashion, or form. Big Spring residents, some who had just gone through anxious moments of waiting to hear from family and friends in California, received another shock Friday morning. We were informed by a local broadcaster that a prominent and beloved businessman had died during the night.

Our shock deepened as the man's life was maligned, and the radio announcer lamented not of the man's death, but talked only of the deceased's wild and riotous lifestyle. His only sadness expressed was that he wasn't selected as a pallbearer.

David Wrinkle, do you realize what your so-called prank did to those who know and love Larson Lloyd and his family? Do you realize the tears, the grief-filled moments, the shock, and the anger you caused by your tasteless remarks and irresponsible journalism? We don't know what the FCC ruling would be regarding your reprehensible action in broadcasting a deliberate false report, but it is about time that we found out, isn't it!?

DeWAYNE WALLACE
CLARINDA WRIGHT
CONNIE HOWELL
CHERYL ROBERTSON
DEANNA ADAMS
S. BURGESS
ZANDRA BASHAM
LEAH PETERSEN
NAN HOWARD
PEGGY GRANT
JULIE FREY
KAREN LEE
BETTY JOHANSEN
BETTIE COX
JAN WHITEHEAD
JUDY TERELETSKY

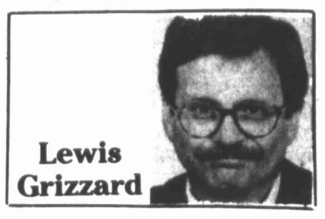

Lewis Grizzard

Abernathy did the write thing

By LEWIS GRIZZARD

I was surprised that some people were surprised, even outraged, about the Rev. Ralph David Abernathy's mentioning that Dr. Martin Luther King Jr. often gave in to sexual temptations.

The Rev. Abernathy, a former aide to Dr. King during the civil rights movement, has written an autobiography titled, "And the Walls Came Tumbling Down." In it, he reveals Dr. King even had separate encounters with two women and an argument with another the night before he was murdered in Memphis.

There were plenty of rumors around, even before Dr. King was killed, that he was somewhat of a ladies' man, but I don't understand what all the fuss is about.

Another Atlanta minister has asked his congregation to "do the right thing" and boycott the Rev. Abernathy's book.

There are several reasons that's a dingbat of an idea.

First, when one looks back through the history of our country, many of our finest leaders were, well, bad to fool around with women.

We all know about George Washington, the John Tower of the 18th century.

And what about Thomas Jefferson? All the slave girls talked about him.

Ever notice that smug look on Thomas Jefferson's face in history books? You can look at a man like that and tell he's been up to something.

And speaking of Tower again, that's exacty what cost him a spot in the Bush Cabinet.

A friend of mine put it this way, "He just looks guilty."

President Grover Cleveland supposedly fathered an illegitimate child. FDR had a mistress. So did Eisenhower. And John Kennedy? When did the man have time to be president?

He probably could have taught Gary Hart, not to mention Rob Lowe, a thing or two. Jimmy Carter even thought about it.

And we know about certain men of the cloth, too. Jimmy Swaggart liked to watch prostitutes do unmentionable things, and if we knew what all Jim Bakker actually did, we probably wouldn't believe it.

I'm not going to try any Oral Roberts lines here, but where did a first name like that actually come from?

Two: Just because Martin Luther King Jr. might have had a healthy sexual appetite it certainly shouldn't diminish anything he accomplished.

The man changed the world. Changed it forever. And did he force any of these women to have sex with him?

Apparently not. They offered. He accepted. That sort of thing has been going on for a long time and likely won't stop any time soon and let us most fervently hope not.

Third, I think it took some guts on the part of Ralph David Abernathy to include Dr. Martin Luther King's sexual escapades in his book.

At one time, the two men obviously were close. And there were King's survivors to consider. And the author could likely have forecast a cry for a boycott, a favorite tool of the civil rights movement.

But more than any allegiances he might have had, and regardless of who might be embarrassed by some of the book's text, the Rev. Abernathy owes the world his memories, and he obviously realized that.

He knew he had sat in on history and had to tell what he had seen and heard. To have done otherwise would have been to gloss over one of the most incredible periods and one of the most incredible men of the century.

What's left to do now is defend Ralph David Abernathy and his right to put what he pleased in his autobiography, to understand the favor he has done all of us who want the inside story on people and events that affect our lives profoundly, and to ignore any dingbat who chirps about a boycott.

Do the right thing, indeed.

Nati

Justice

BEVERLY H
— The law sla
Zsa Gabor with
term for slapp
ending a circus
the actress unr
husband fuming
"Yes, I'm u
Gabor's eig
Frederick von
stormed down
courthouse a
sentencing. "I w
I can go to ja
wife."
Miss Gabo
Hungarian beau
to be in her mi
snickered, sm
quips as Beverl
Judge Charles
the sentence,
statements wi

Airline

WEST PALM
(AP) — Eight
employees we
charges of steali
drugs and jewel
International Ai
said.
U.S. Attorney
announced the
day against
employees on
conspiracy to st
mail, theft from
conspiracy to st
The charges
one-year invest

Odessa

Three Texas c
the 10 most unliv
country, but Sea
best and earthqu
Francisco is sec
the 1989 edition
Rated Almanac.
Odessa, Lared
were ranked in
the almanac, acc
tsburgh Press a
Post-Gazette, wh
ly copies of the b
The rankings
third edition we
ing in categories
health care, th
transportation,
arts, recreation
The book ra
metropolitan are
Seattle, San F
sburgh, Washing

"Join
50% O
"
recogn
he
"I looked so m
actually didn
That made m
I never knew
lose weight in
Nutri/System
discover the
The Nutri
delicious m
As people vary, so does an

"Join
50% O
CALL TO
263-0217
806-872-3107
Gift Certificates Ava

Nation

Justice slaps Zsa Zsa back

BEVERLY HILLS, Calif. (AP) — The law slapped back at Zsa Zsa Gabor with a three-day jail term for slapping a policeman, ending a circuslike case that left the actress unrepentant and her husband fuming.

"Yes, I'm upset," said Miss Gabor's eighth husband, Frederick von Anhalt, as he stormed down the steps of the courthouse after Tuesday's sentencing. "I will ask the court if I can go to jail instead of my wife."

Miss Gabor, a one-time Hungarian beauty queen believed to be in her mid-60s to early 70s, snickered, smiled and made quips as Beverly Hills Municipal Judge Charles Rubin announced the sentence, peppering his statements with rebukes and warnings.

"Now you laugh," the judge said, before lecturing Miss Gabor about the 25,000 Americans who die yearly in alcohol-related accidents. Among Miss Gabor's misdemeanor convictions was driving with an open container of alcohol.

Along with the jail term, the judge ordered Miss Gabor to pay $12,937.50 in fines and restitutions and to perform 120 hours of community service in a women's homeless shelter, where she may not talk about her case or give media interviews.

She also was ordered to be interviewed by a psychiatrist and to refrain from driving until she gets her real age on her driver's license.

Airline employees arrested

WEST PALM BEACH, Fla. (AP) — Eight Eastern Airlines employees were arrested on charges of stealing things such as drugs and jewelry at Palm Beach International Airport, authorities said.

U.S. Attorney Dexter Lehtinen announced the indictment Tuesday against 15 Eastern employees on charges such as conspiracy to steal from the U.S. mail, theft from the U.S. mail and conspiracy to steal credit cards.

The charges resulted from a one-year investigation into the theft of Express Mail aboard Eastern Airlines aircraft. According to the indictment, the employees were instructed by a co-conspirator on how to take the contents from Express Mail envelopes.

One Express Mail shipment contained 14 spools of 25-foot and 50-foot lengths of gold chains. Officials said the conspirators split the proceeds when the chains were sold. Several defendants were charged with removing marijuana and cocaine from the mail and distributing it to others.

Odessa second in unlivable cities

Three Texas cities are among the 10 most unlivable cities in the country, but Seattle ranks as the best and earthquake-ravaged San Francisco is second, according to the 1989 edition of the Places Rated Almanac.

Odessa, Laredo, and Victoria were ranked in the bottom 10 of the almanac, according to the *Pittsburgh Press* and the *Pittsburgh Post-Gazette*, which obtained early copies of the book.

The rankings in the almanac's third edition were based on scoring in categories including crime, health care, the environment, transportation, education, the arts, recreation and climate.

The book ranks the top 10 metropolitan areas, in order, as Seattle, San Francisco, Pittsburgh, Washington, San Diego, Boston, New York, Anaheim-Santa Ana, Calif., Louisville, Ky., and Nassau-Suffolk, N.Y., according to The Pittsburgh Press and the Pittsburgh Post-Gazette.

The bottom 10 areas, starting with the lowest ranking, were Pine Bluff, Ark.; Odessa, Texas; Laredo, Texas; Yuba City, Calif.; St. Joseph, Mo.; Victoria, Texas; Greeley, Colo.; Gadsden, Ala.; Casper, Wyo.; Albany, Ga.; and Naples, Fla., according to USA Today.

The publisher, Prentice Hall Travel Books, had planned to announce the findings Nov. 3 in New York City. After the Pittsburgh newspapers and other news organizations obtained copies, the company moved the news conference to Thursday.

Associated Press photo

BOSTON — Paramedics rush Carol Stuart, 33, to an ambulance Monday night from the robbery-shooting scene where Stuart was fatally wounded and her husband shot by an assailant who abducted them in a car.

Background sirens lead police to victims' car

BOSTON (AP) — The wails of a siren over a car phone led police to a wounded pregnant woman and her unconscious husband, who had been abducted and shot. Hours later, the woman died but doctors delivered her baby.

Charles and Carol Stuart had been headed home from Brigham and Women's Hospital, where they'd attended a birthing class Monday night.

But they were abducted by a man who drove them to the city's Mission Hill district, then robbed and shot them, apparently thinking they were police officers because of the car's cellular phone, authorities said Tuesday.

Mrs. Stuart, a 33-year-old attorney, ended up back at the hospital she'd left hours earlier, and died there early Tuesday of a gunshot wound to the head.

Doctors performed an emergency Caesarean section to deliver her son while she clung to life.

The baby — whose parents had planned to call Christopher — was delivered one month before he was due, the hospital said. The infant was in intensive care early today, a nursing supervisor said.

Stuart, 29, the general manager of a fur store in Boston's Back Bay, was in critical condition today with a gunshot wound to the abdomen, a Boston City Hospital spokesman said.

Police have no suspects.

The gunman apparently thought the Stuarts were police officers after seeing the car phone, said Joseph Dunford, deputy police superintendent. Before shooting the couple, according to Dunford, the gunman said, "I think you're five-o," slang for police.

Stuart battled for himself and his wife in the minutes after they were shot and left for dead, police said. But as he spoke to police on his telephone, he faded in and out of consciousness while his pregnant wife lay dying next to him.

He cried in pain and confusion. Not knowing where he was, he couldn't tell state police dispatcher Gary McLaughlin where to send help.

"Oh man, it hurts and my wife has stopped gurgling, she's stopped breathing," Stuart called out, according to a transcript released Tuesday by police.

Then there was silence.

"Chuck, can you hear me? Chuck, Chuck can you hear me, buddy," McLaughlin pleaded.

Still, nothing.

In a desperate effort to home in on the car, police in cruisers were told to flick their sirens off and on, one by one. McLaughlin was able to tell which cruiser was near the Stuarts' car by listening to the sirens coming over the phone.

World

Amnesty indicts 133 countries

LONDON (AP) — Government agents in at least two dozen countries illegally killed tens of thousands of people in 1988 and more than half the world's governments tortured or mistreated prisoners, Amnesty International said today.

The London-based human rights group said in its annual global survey that human rights were violated in 133 countries last year. The violations ranged from death squad killings in Latin America to harassment of church groups in China and mistreatment of jailed Aborigines in Australia.

The 310-page report said the victims of deliberate, illegal killings in at least two dozen countries were government opponents, members of ethnic or religious groups and civilians living in areas of military operations.

It said the victims were gunned down in groups or shot by snipers, blown up by explosives, stabbed, strangled, hacked to death or poisoned. Many were tortured to death.

One-third of the world's governments jailed prisoners of conscience — defined by Amnesty as people locked up for the nonviolent exercise of their human rights, the group said.

And it accused more than half the governments of either torturing or mistreating prisoners.

Also, 1,903 prisoners were executed under death penalty laws in 35 countries in 1988, the highest number of such executions since 1981, the report said. Amnesty, winner of the 1977 Nobel Peace Prize, opposes capital punishment in all circumstances.

Fire leaves 31,000 homeless

MANILA, Philippines (AP) — A husband hurled a kerosene lamp during a fight with his wife early today, triggering a massive seven-hour fire that left 31,000 people homeless and one person dead in a Manila slum, officials said.

Investigators said initial reports indicated the fire started in the house of Jose Gallen, the lone fatality. They said his unidentified wife was hurt when Gallen threw the kerosene lamp during an argument.

Residents said the fire in suburban Pasay city spread rapidly because of the fire department's slow response and poor equipment. One resident said a fire truck arrived but it had no water.

Another firetruck stalled and blocked a street, and had to be pushed away by the residents, witnesses said.

Fire investigator Renato Recto said they responded immediately as soon as the fire station received the alarm at 2:30 a.m., but vehicles parked on the narrow streets in the community prevented firetrucks from moving closer to the blaze.

The fire was put out seven hours later.

Kidnappers repeat demands

BEIRUT, Lebanon (AP) — Kidnappers holding at least two Americans have again issued their demand for the release of 15 Shiite Moslem comrades jailed in Kuwait for bombing the U.S. and French embassies.

A statement from Islamic Jihad, or Islamic Holy War, was delivered Tuesday to the independent newspaper An-Nahar and a Western news agency in Beirut.

"We renew our firm emphasis on the need to free our struggling brethren from the jails of the collaborating Kuwaiti regime, and declare that the Mujahedeen (holy warriors) shall not rest until they see their brethren free," said the statement, typewritten in Arabic.

The Shiite Moslems in Kuwait were convicted on terrorist charges stemming from the 1983 embassy bombings, in which at least five people were killed and 86 wounded. Three have been condemned to death, but the sentences have not been carried out. Kuwait has refused previous demands to release the prisoners.

Like most other Lebanese factions claiming to hold Western hostages in Lebanon, Islamic Jihad is believed to be a group of Shiite zealots loyal to Iran.

"Join Nutri/System and Save 50% On Your Program Cost."

"My own sister didn't recognize me after Nutri/System helped me lose 80 lbs."

"I looked so much better, she actually didn't know who I was. That made me feel really great. I never knew why I couldn't lose weight in the past until Nutri/System helped me discover the reason. They helped me understand why I had bad eating habits. Now I'm a completely different person, and I'm proud of who I am. It's somebody I like very much."

Avis Worthy

The Nutri/System® Weight Loss Program includes a variety of delicious meals and snacks, nutritional and behavioral counseling, light activity, and weight maintenance.

Don't Wait, Call Today.

Our client, Avis Worthy, lost 80 lbs.

We Succeed Where Diets Fail You.®

As people vary, so does an individual's weight loss. © 1989, Nutri/System, Inc.

nutri/system weight loss centers

"Join Nutri/System and Save 50% On Your Program Cost."

This Offer Cannot Be Combined With Any Other Offer. Discount Applies To Program Cost Only. Does Not Include Food Cost, Maintenance Or Evaluation.

CALL TODAY FOR YOUR FREE, NO-OBLIGATION CONSULTATION.

263-0217 — BIG SPRING — 1510 D Scurry

806-872-3107 — LAMESA — 308 S. 1st

Gift Certificates Available (Visa, Mastercard) Expires 10-27-89

E.O.M. END-OF-MONTH CLEARANCE JCPenney

30% To 50% OFF

*For Illustration Purpose Only

Select Group of 14K Gold Chains, Rings & Earrings

30% TO 50% OFF

Check each Department for additional clearance items

30% To 50% OFF

*For Illustration Purpose Only

Select Group of Women's Handbags

30% OFF

SELECT GROUP MEN'S & WOMEN'S NAME BRAND

Tennis Shoes. Not all sizes in all styles.

30% OFF

ELIZABETH GRAY CLARET SHEET AND COMFORTER

Twin, Full, Queen & King sizes includes pillowcases.

30% To 40% OFF

MISSY COORDINATE SPORTSWEAR

Blouses, Sweaters, Pants & Skirts By Russ Studio®

50% OFF

WOMEN'S DRESSES

Jr. & Missy Styles. Poly/Rayon & Poly Cotton Blends.

40% OFF

MEN'S SUITED SEPARATES

100% Polyester. Machine washable. Slack and matching jacket.

You're looking smarter than ever at JCPenney

1705 E. Marcy
Big Spring Mall
267-3811

© 1989, JCPenney Company, Inc.

OCT 25 1989

The light side

Number, please

LOS ANGELES (AP) — Callers trying to connect with "Julie," a beautiful bikini-clad blonde portrayed on Johnny Walker scotch billboards in southern California, are getting a Dr. George, a guy named Rich or a fax machine.

The advertisement on more than 60 billboards in the area invites people to call Julie and gives her telephone number.

But the ad doesn't include Julie's area code. The sprawling urban region has five area codes and callers have been trying each one.

Callers using the 213 area code can hear Julie say: "I was just thinking how much I love athletic men."

But calls to the same number in the 805 area code get a physician who asked that he be identified only as George.

"It's a nuisance," he said. "It's irresponsible and it's a waste of time."

A call to the same number with the 714 area code is answered by the electronic whistles of a facsimile machine.

An 818 area code call gets a phone company recording saying the "call cannot be completed as dialed."

In the 619 area code, the number reaches the answering machine of a guy named Rich, who tells callers: "Thanks a lot and have a great day."

Sexist contest

EDEN, N.C. (AP) — Sue Rakes concedes it may be tough to sit in a boat for an eight-hour bass fishing tournament without a bathroom break, but she doesn't think it should keep her out of the competition.

"I take my fishing seriously, and I deserve the same opportunities as the males," she said. "I don't want to be pushy and feminist, but I want people to understand the situation I'm in. I just want to be treated fairly."

Organizers for a state tournament sponsored by the North Carolina B.A.S.S. Federation have told her she couldn't participate, partly because they say men want their privacy if they need to go to the bathroom.

Mrs. Rakes has fished her way into the tournament for the past two years. This year, she qualified by finishing 18th out of 122 fishermen who competed in a regional contest.

Lyn Wheatley, the director of the B.A.S.S. Federation in Montgomery, Ala., said the reason women are banned from state and national tournaments was simple.

"Sometimes when you're out on the water, Mother Nature calls," he said. "Even though we don't encourage fishermen to answer the call, sometimes they do."

Partners are matched randomly for the competition; he said pairing two females in a boat would be a case of discrimination. The state B.A.S.S tournament will be held on Lake Norman.

Associated Press photo

Ready for halloween

WINTER HAVEN, Fla. — Lindsey, a black and white ruffed lemur at the Critter Encounte section of Cypress Gardens in Winter Haven, doesn't need a costume for halloween. With her coloring and standing fur, she could pose as a spooked cat.

Keep those cards and letters coming, folks

WASHINGTON (AP) — Please; doesn't anybody out there love a bureaucrat?

Last June, entrepreneur Matthew Lesko launched "My Favorite Bureaucrat" contest and invited people around the country to submit "a brief, verifiable story of 250 words or less about how a government bureaucrat helped you."

Lesko offered a $5,000 cash prize for the winning entry and figured he'd be swamped with nominations. After all, he says, there are plenty of federal, state and local bureaucrats to choose from — about 15 million altogether.

Today, Lesko is flabbergasted. In the past four months, he has received exactly one entry.

Even worse, it was submitted by a woman employee of the New York State Department of Taxation and Finance who nominated her boss.

"My God, I just can't believe the lack of response," said Lesko, the author of books and newsletters on where to get free advice from government experts on everything from playing the stock market to curing a backache to buying a new refrigerator.

Besides the $5,000 prize for the contest winner, Lesko promised $500 to each of two runners-up, a plaque for the winning "favorite bureaucrat" and a free list of the government's two dozen best sources of information for every contest participant.

"I can't believe how this idea fell so flat," Lesko complained. He suspects the problem runs deeper than any lack of publicity.

"The government is the biggest source of information and help on anything you could want," he said. "All the millionaires, like Lee Iacocca and Donald Trump, use it. I even got free legal advice from the Federal Trade Commission on how to run this contest.

"But the average guy in the street probably just hates the government, is intimidated by it and doesn't think there's anything there but waste, fraud and abuse."

"The only contact most people have with the government is dealing with the Internal Revenue Service and the division of motor vehicles, which are probably the two worst experiences anybody can have."

The public's antagonism toward the government apparently is so virulent, Lesko said, that a contest to nominate the biggest bureaucratic bunglers probably would produce a flood of entries.

EDITORS' NOTE — The contest deadline is Dec. 31. Nominations may be sent to My Favorite Bureaucrat, Box 15700, Chevy Chase, Md. 20815.

Government relaxes zero tolerance policy

WASHINGTON (AP) — The government is again easing the "zero tolerance" anti-drug policy — which required immediate seizure of illegal drug users' cars and boats — to let some people pay a fine and go on their way.

"Our goal and intent is still user accountability," said Customs Service senior special agent Ed Callahan, who oversees the program along with the Coast Guard.

The changes are intended to "streamline the program, make it more effective, more equitable," he said Tuesday.

Officials hope the new guidelines will save time and money now spent on seizing cars, trucks and boats at the borders or in U.S. territorial limits because small amounts of illegal drugs are found inside.

This is the third easing in the zero tolerance program since it began March 21, 1988, with then-Customs Commissioner William von Raab declaring: "There will be no mercy."

Under the original rules, a driver heading across the border into the United States with a small amount of marijuana in his car could be stopped and his auto seized by the government. If he wanted to get the car back immediately, he would have to pay the full value of the car plus any fines, said Customs Service spokesman Dennis Shimkoski.

The new guidelines were signed Oct. 18 by Acting Customs Commissioner Michael Lane, but they were effective Oct. 11.

The limits of drugs for which the new rules apply are an ounce of marijuana or hashish, a gram of cocaine, heroin or methamphetamine, one-tenth of a gram of PCP and 500 micrograms of LSD, Callahan said.

Under the new rules, Callahan said, the car still could be seized by federal agents under certain circumstances, such as if the driver were impaired by the drug found in the car. More likely, the driver simply would be charged with a failure to report that he was bringing marijuana into the country.

That violation required a penalty of $5,000 to $10,000, but the Customs Service has reduced that by 90 percent, he said.

"Realizing that that is not proportionate to the violation, the penalty would be $500 for the first offense, $1,000 for the second offense," Callahan said.

"If you pay that penalty at the time of the incident, you get in your car and drive away," he said. "If you refuse to pay the penalty, the automobile will be seized, just as it was in the past, because we have made an offer of a mitigated penalty, which you have rejected."

But forget putting the fine on Visa or MasterCharge. The Customs Service doesn't take plastic, only cash, a cashier's check or some other negotiable instrument, he said.

If the car's owner had loaned the auto to someone else who was carrying a small amount of an illegal drug, the federal agent would decide on a case-by-case basis what would happen to the car, Callahan said.

Since the zero tolerance program began, Customs has seized 8,076 personal vehicles such as cars, pickup trucks and motorcycles, 452 commercial-type trucks, 190 boats and 13 aircraft, Shimkoski said. About 75 percent of the total value has been returned to its owners, excluding penalties.

The new guidelines also change the policy for boats found with the user-amounts of drugs on board. Under the new guidelines, the owners of all boats with such drugs on board will be issued a summons requiring them to report to Customs in 15 to 30 days for handling of their case, Callahan said.

The change was prompted by an outcry that erupted when the Atlantis II, owned by the Woods Hole Oceanographic Institution of Massachusetts, the $2.5 million yacht Ark Royal and the Monkey Business — the pleasure boat that former presidential candidate Gary Hart sailed on with model Donna Rice — were seized when small quantities of drugs were discovered on board.

Crime pays — in rewards

LOS ANGELES (AP) Nineteen people who played roles in the capture and conviction of Richard Ramirez in the so-called Night Stalker case will get $36,777 in rewards from Los Angeles County.

The top reward of $10,388 goes to Jesse N. Perez, who provided authorities with Ramirez's name and facts about the crimes and helped recover a murder weapon.

Other rewards range from $250 to $1,000 for providing information to various authorities, helping capture Ramirez in East Los Angeles or directing police to Ramirez on the day of his arrest.

The money will be awarded at a yet-to-be-scheduled ceremony, county supervisors said in deciding the awards Tuesday.

Ramirez was sentenced to death after he was convicted on 12 counts of first-degree murder, one count of second-degree murder and 30 other felonies stemming from a string of nocturnal attacks, most of them in the summer of 1985.

GET RESULTS FROM THE BIG SPRING HERALD

CHIROPRACTOR
Dr. Bill T. Chrane
263-3182
1409 Lancaster

MIDLAND PLAZA
Midland, Texas
Prime Retail Space Adjoining
MERVYN'S
&
SERVICE MERCHANDISE
800 to 5,000 square feet available
Competitive Rates
Co-Operative Advertising
Adjacent to
MIDLAND PARK MALL
Call Mr. Boland
412/244-4000

HUNTER'S CHOICE
FREE!

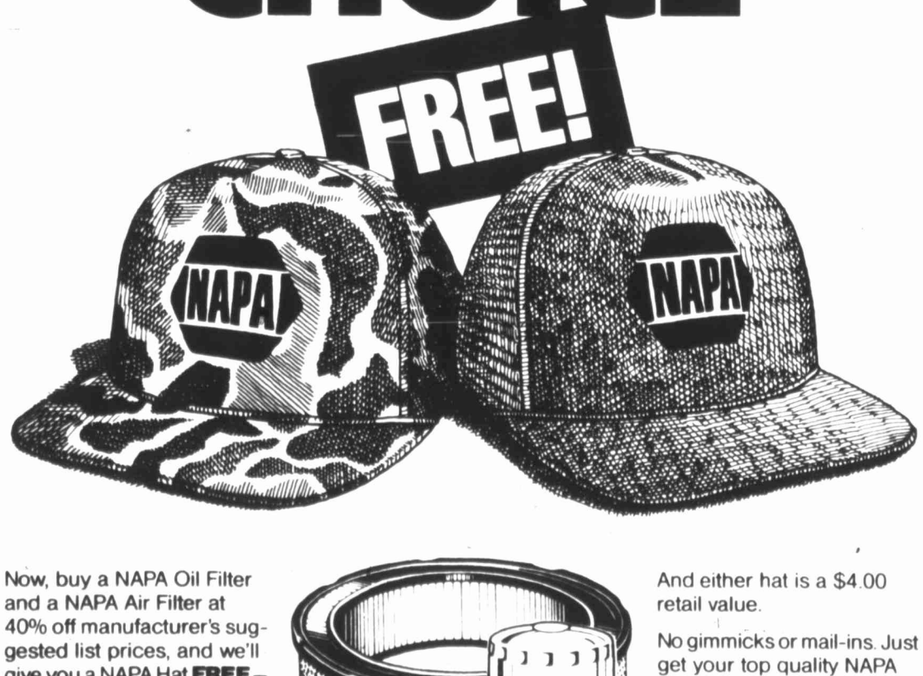

Now, buy a NAPA Oil Filter and a NAPA Air Filter at 40% off manufacturer's suggested list prices, and we'll give you a NAPA Hat **FREE** – your choice of Camouflage or Hunter's Orange!

These are NAPA Premium Filters, for any application.

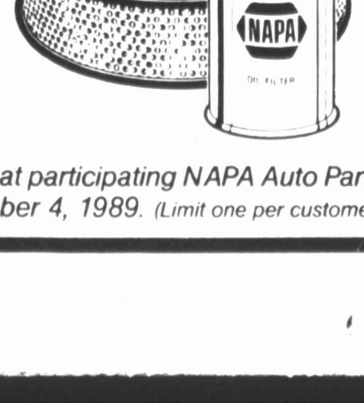

And either hat is a $4.00 retail value.

No gimmicks or mail-ins. Just get your top quality NAPA filters, and take your choice!

NAPA

Hurry! Offer good only at participating NAPA Auto Parts Stores through November 4, 1989. (Limit one per customer).

Grand OPENING
SATURDAY, OCT. 28TH
AUTOTREND
Formerly Mead's Auto Supply
FOR SPECIAL VIEWING
BIG SPRING'S OWN MONSTER TRUCK
THE "TEXAS TUMBLEWEED"
Plus A Rear Engine Super Comp Dragster
GIVE AWAY
5 Complete Sets of Belts & Hoses
DOOR PRIZES!
Camera
Valvoline Gift Bags
T-Shirts
Booster Cables
Engine Kit
Marine Battery
Radio
Pick-Up Seat Covers
Duel Aladdin Thermos W/Carrying Case
SPECIAL BUYS
Anti-Freeze
Filters
& Oil
Buy 2 Wix Filters and Get 2 Insulated Mugs FREE, Plus a Bronco Toy Truck
A value of $6.99 for $2.99
STORE HOURS:
8:00-6:00 M-F 8:00-5:00 Sat.
507 E. 4th
263-0215 or
267-5245

Tem

It's hard to resis
delectable chocol

Scallo
make

By PAPA JOE RE

It's autumn, the
in the mornings, a
warm, filling,
breakfasts.

Today's recipe i
day's brunch. It's
keep the family go
the evening meal.
following ingredie

Scalloped Eg
Butter (2 tables
Flour (1/4 cup)
Milk (2 cups)
Salt & pepper (t
Eggs (6 hard bo
Mushrooms (
cooked)
Ham (1 cup, ch
Green pepper (
Bread crumbs (

First, melt th
saucepan, then
blend. Add the mi
stir until the re
smooth and thic
seasoning and b
range alternate
mushrooms, ham
per in a buttered b
the hot sauce ove
with buttered bre
in a 350 degree
twenty-five min
thoroughly heat
browned. What a b
good, you will wan
weekend. It m
servings.

Sweet

The American H
offers this rec
potatoes that has
low in sodium and

Yield: 6 s

4 medium sweet po
1/4 cup pineapple ju
2 tbsp. vegetable o
1 tbsp. chopped pi
1 pinch each of cin
and allspice
1 tbsp. molasses
1 tsp. margarine

Boil potatoes un
30 minutes, and

ECAP
Ladies
Prot
Novel
Novemb
Ca
267-322

Tempting cheesecakes are just right for the holiday season

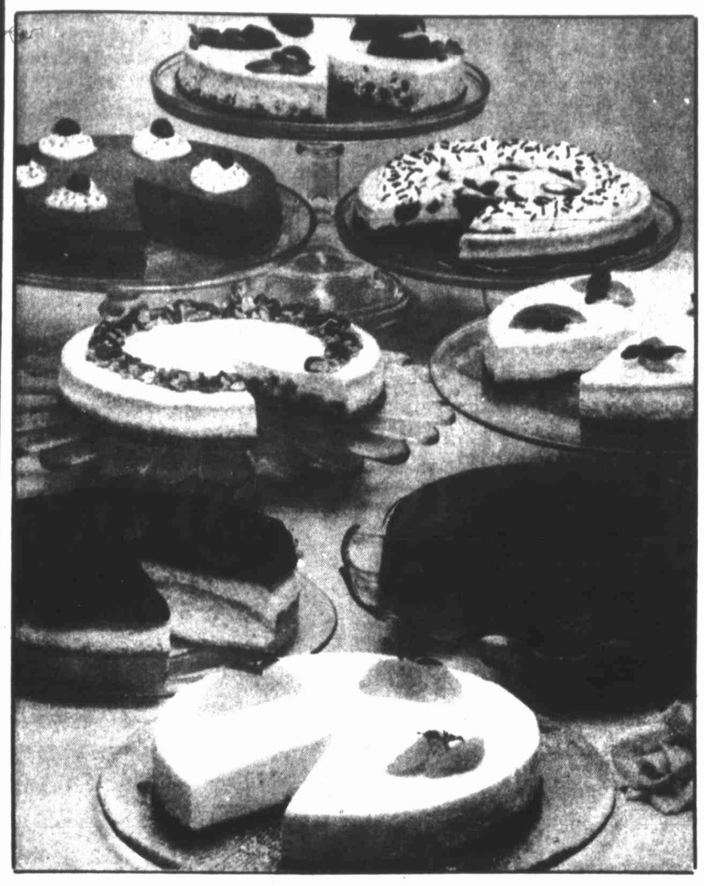

It's hard to resist the creamy smoothness and rich flavor of these delectable chocolaty cheesecakes.

A tempting chocolaty cheesecake could be just the right dessert for your special holiday dinner. Each of these sensational cheesecake recipes has been especially created for the chocolate lover in us all.

CHOCOLATE CANDY CHEESECAKE

10-12 servings

1 cup graham cracker crumbs
3 T sugar
3 T butter or margarine, melted

★ ★ ★

3 8-oz. pkgs. Philadelphia Brand cream cheese, softened
¾ cup sugar
2 tsp. vanilla
3 eggs
2 2-1⅛6-oz. milk chocolate with nuts and caramel candy bars, coarsely chopped

Combine crumbs, sugar and butter; press into bottom of 9-inch springform pan. Bake at 350 degrees for 10 min.

Combine cream cheese, sugar and vanilla, mixing at medium speed with electric mixer until well blended. Add eggs, one at a time, mixing well after each addition. Stir in candy; pour over crust.

Bake at 350 degrees for 40 min. Loosen cake from rim of pan; cool before removing rim of pan. Chill. Garnish with chopped peanuts and melted chocolate, if desired.

HEAVENLY ORANGE CHEESECAKE

10-12 servings

1 cup chocolate wafer crumbs
3 T butter or margarine, melted

★ ★ ★

1 envelope Knox unflavored gelatin
½ cup unsweetened orange juice
3 8-oz. pkgs. Philadelphia Brand cream cheese, softened
¾ cup sugar
1 cup whipping cream, whipped
2 tsp. grated orange peel

Combine crumbs and butter; press onto bottom of 9-inch springform pan. Bake at 350 degrees for 10 min.

Soften gelatin in juice; stir over low heat until dissolved. Combine cream cheese and suggar, mixing at medium speed on electric mixer until well blended. Gradually add gelatin mixture, mixing until blended. Chill until slightly thickened; fold in whipped cream and peel. Pour over crust. Chill. Garnish with orange sections and mint leaves, if desired.

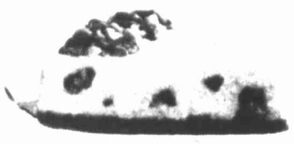

CHOCOLATE CHUNK CHEESECAKE

10-12 servings

1 cup (12) creame-filled vanilla cookies
2 T butter or margarine, melted

★ ★ ★

3 8-oz. pkgs. Philadelphia Brand cream cheese, softened
½ cup packed brown sugar
1 teas. vanilla
4 eggs
1 8-oz. milk chocolate bar, chopped

Combine crumbs and butter; press onto bottom of 9-inch springform pan. Bake at 350 degrees for 10 minutes.

Combine cream cheese, sugar and vanilla, mixing at medium speed on electric mixer until well blended. Add eggs, one at a time, mixing well after each addition. Stir in cancy; pour over curst. Bake at 350 degrees for 45 minutes. Loosen cake from rim of pan; cool before removing rim of pan. Chill. Garnish with strawberry slices, additional chocolate, melted, and mint leaves, if desired.

COCOA CHEESECAKE SUPREME

10-12 servings

1 cup chocolate wafer crumbs
3 T butter or margarine, melted

★ ★ ★

4 8-oz. pkgs. Philadelphia Brand cream cheese, softened
1 cup sugar
1/3 cup cocoa
4 eggs
1 cup sour cream
1 T vanilla

Combine crumbs and margarine; press onto bottom of 9-inch springform pan. Bake at 325 degrees for 10 minutes.

Combine cream cheese, sugar and cocoa, mixing at medium speed on electric mixer until well blended. Add eggs, one at a time, mixing well after each addition. Blend in sour cream and vanilla; pour over crust.

Bake at 350 degrees for 1 hour and 15 minutes. Loosen cake from rim of pan; cool before removing rim of pan. Chill. Top with rasberries and mint leaves, if desired.

Scalloped eggs and ham make a terrific brunch

By PAPA JOE REED

It's autumn, the weather is cool in the mornings, and we need these warm, filling, energy packed breakfasts.

Today's recipe is great for Saturday's brunch. It's a feast that will keep the family going until time for the evening meal. You will need the following ingredients for:

Scalloped Eggs and Ham

Butter (2 tablespoons)
Flour (¼ cup)
Milk (2 cups)
Salt & pepper (to taste)
Eggs (6 hard boiled, sliced)
Mushrooms (½ cup, sliced, cooked)
Ham (1 cup, chopped)
Green pepper (¼ cup, chopped)
Bread crumbs (buttered)

First, melt the butter in a saucepan, then add flour and blend. Add the milk and cook and stir until the resulting sauce is smooth and thickened. Add the seasoning and blend. Next, arrange alternate layers of eggs, mushrooms, ham and green pepper in a buttered baking dish. Pour the hot sauce over the top and top with buttered bread crumbs. Bake in a 350 degree oven for about twenty-five minutes, or until thoroughly heated and lightly browned. What a brunch! This is so good, you will want to have it every weekend. It makes about 6 servings.

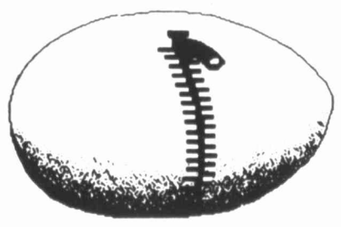

How to open an egg

We've had a delicious, filling breakfast, so let's have something really nice and different for supper. You will need the following ingredients for:

German Potato Salad

Potatoes (8 medium)
Bacon (5 slices, diced)
Onion (1 medium, chopped)
Flour (1½ tablespoons)
Water (¾ cup)
Cider vinegar (1/3 cup)
Sugar (2 tablespoons)
Salt (1 teaspoon)
Dry mustard (¼ teaspoon)
Celery (½ cup, finely chopped)

Cook potatoes with jackets. Peel. In a frying pan, saute the bacon and onion until cooked through. Add the remaining ingredients, except potatoes and celery. Cook until thickened. Now slice several potatoes in a bowl and sprinkle salt and a small amount of celery over them, then several spoonfuls of sauce. Repeat this procedure until all ingredients are used. Now, let stand for about an hour, so the flavoring will blend, keeping it warm. This makes about six servings. You'll like it, so enjoy. Once again, a satisfying day in the kitchen. Who could ask for anything more?

Papa Joe's Kitchen Tip: When you are creaming butter and sugar together, you will find that if you will rinse the bowl in boiling water, the sugar and butter will cream faster.

Sweet potatoes good for you

The American Heart Association offers this recipe for sweet potatoes that has no cholesterol, is low in sodium and low in fat.

Yield: 6 servings

4 medium sweet potatoes, unpeeled
¼ cup pineapple juice
2 tbsp. vegetable oil
1 tbsp. chopped pineapple
1 pinch each of cinnamon, nutmeg and allspice
1 tbsp. molasses
1 tsp. margarine

Boil potatoes until tender, about 30 minutes, and remove skins. Mash pulp. Add the fruit juice and oil, and whip until fluffy. Add chopped pineapple and spices.

Turn into an oiled 1-quart baking dish. Spread molasses over the top, dot with the margarine, and bake at 425 degrees uncovered until lightly browned.

Nutritional analysis per serving:
138 calories
1.2 g. protein
5.4 g. total fat
0 mg. cholesterol
21.7 g. carbohydrates
16 mg. sodium

Converted recipes for diabetics

If you have diabetes, or cook for someone who does, you may want to call the Sweet 'N Low Hotline for National Diabetes Month in November.

For the fourth year, Sweet 'N Low nutritionists are standing by at 800-231-1123 to help make traditional recipes suitable for the diabetic diet. Registered dietitians and home economists are always available.

If you have a holiday favorite — from cranberry relish to pumpkin pie — that's off-limits for you or someone you know with diabetes, hotline nutritionists will help you come up with a version you can use and enjoy.

While the hotline is especially for National Diabetes Month, calls are welcome from anyone who wants to eat healthier.

The hotline is available Monday through Friday 8 a.m. to 4 p.m. CST.

BRADFORD GLASS, DPM
Podiatrist — Foot Specialist
Diplomat American Board Podiatric Surgery
Fellow American College Foot Surgeons
— Total Foot Care —
•Reconstructive Foot Surgery •Children's Foot Disorders
•Diabetic Foot Care •Chronic Foot & Ankle Pain
•Foot & Ankle Injuries •Orthotic Devices
1608 West FM 700 (Physicians Office Building)
Big Spring Behind Scenic Mountain
267-1535 Medical Center

Shop locally. It pays YOU.

NO BODY ASKS FOR IT
Help STOP Sexual Assaults
call 263 3312
Rape Crisis Services/Big Spring

FIRST TIME EVER! RE-CREATION OF VIETNAM AIR ATTACKS!
VIETNAM MEMORIAL AIR SHOW
OCTOBER 28-29
McMAHON-WRINKLE AIR PARK
GATES OPEN: 9 a.m. SHOW: 12 NOON
ADVANCE TICKETS
ADULTS: $4 ($5 at Gate)
STUDENTS (7 to 12) $5 ($4 at Gate)

ANNOUNCEMENT
Frank C. Kretsinger, D.O.
has opened his medical office practice.
Family practice to include Obstetrics
MEMBER: A.O.A., A.M.A., T.O.M.A.
BOARD CERTIFIED: American Board of Family Practice
HOURS BY APPOINTMENT
(915) 728-2606
130 West 5th Street
Colorado City, Texas

ECAP SECURITY CO.
Offers A Ladies Gun Safety & Self-Protection Workshop
November 2 & 3 — 7 p.m.-9 p.m.
November 4 — 9 a.m.-12 Noon (range)
Call for further information
License #C-5696
267-3227 3003 Navajo

SAVE 50¢
(with attached coupon)
...Moms like it because it's Wholesome Oatmeal
— PLUS —
a pouch of real fruit or fun flavors!
Try all Six Varieties:
• Strawberry • Apple Cinnamon
• Maple Brown Sugar
• Fruit Variety Pack • Chocolate
• Flavor Variety Pack
A56870C

MONEY SAVING COUPONS
the Sunflower Group • 10895 Lowell, Overland Park, Kansas 66210
SAVE $1.00
MFR COUPON EXPIRES 12/15/89 T678
Save 50¢
when you buy one box
RETAILER: General Mills will reimburse you for the face value of this coupon plus 8¢ if submitted in compliance with our redemption policy. Copies available upon request. Void if copied, prohibited or regulated. Cash value 1/100 cent. Send to GMI COUPON REDEMPTION Box 900 MPLS. MN 55460 or an authorized clearinghouse.
ONE COUPON PER PURCHASE—Good only in USA, APO's & FPO's 1089
General Mills
5 16000 79250 5

FREE 1990 Calendar and Save 50¢ on Sanka®
Sanka® brand decaffeinated coffee and "Very Special Arts", an organization dedicated to enhancing the lives of disabled people, join together to bring you a beautiful calendar and introduce their paintings to you. The 1990 Sanka® Calendar is FREE with three (3) proofs of purchase or 55¢ and two (2) proofs of purchase. For every Calendar requested, Sanka® will donate 25¢ up to $100,000 to "Very Special Arts".
© 1989 General Foods Corporation

MAIL-IN CERTIFICATE / OFFER EXPIRES 1/31/90
FREE 1990 Calendar from Sanka® BRAND
Plus save over $2.95 on Sanka® and other favorite brands.
Please send me a Free 1990 Calendar from Sanka® I've enclosed
☐ three proofs-of-purchase* from any Sanka® brand decaffeinated coffee (except 2 oz Sanka® Instant) OR
☐ two proofs-of-purchase* from any Sanka® decaffeinated coffee (except 2 oz Sanka® Instant) and 55¢ for postage and handling (check or money order payable to General Foods Corporation)
Mail to: Calendar Offer from Sanka® Brand, General Foods Corporation, P.O. Box 8309, Kankakee, Illinois 60902
Sanka 1990 Calendar
NAME
ADDRESS
CITY STATE ZIP
*A proof-of-purchase is an inner seal from a 4 oz. or 8 oz. jar of Sanka® Instant or Freeze Dried Coffee or the name Sanka® cut from the orange plastic lid of Sanka® Ground or a UPC code cut from Sanka® Vacuum Bag. Not good on 2 oz. Sanka Instant or the c.p. packets. Please allow 6 to 8 weeks for delivery.
OFFER EXPIRES JANUARY 31, 1990
This certificate must accompany your request and is not redeemable for cash. Offer void where prohibited, taxed or otherwise restricted. Orders must be received by December 1, 1989 to ensure delivery by January 1, 1990.

50¢ MANUFACTURER'S COUPON COUPON EXPIRES FEBRUARY 28, 1990 50¢
Save 50¢
when you buy **two** 2 oz. Instant OR **two** 20 pack one-cup packets OR **one** any other size package of Sanka® Instant, Freeze-Dried or Ground Decaffeinated Coffee.
SGOMLRN9
14
This coupon good only on purchase of product indicated. Any other use constitutes fraud. COUPON NOT TRANSFERABLE. LIMIT—ONE COUPON PER PURCHASE. To the retailer: GFC will reimburse you for the face value of this coupon plus 8¢ if submitted in compliance with GFC Redemption Policy C-1, incorporated herein by reference. Void only if redeemed by retail distributors of our merchandise or anyone specifically authorized by GFC. Cash value 1/20¢. Mail to: General Foods Corporation P.O. Box 103, Kankakee, IL 60902
5 43000 32050 6
GENERAL FOODS CORPORATION

Kids growing up together must still learn how to play apart

Dear Abby

DEAR ABBY: A mother signed "Frustrated" asked, "Is it rude to invite only my child's playmate, even though there are three other children in his family?"

You replied, "It's not rude to invite only your child's playmate — regardless of how many siblings he has."

As a teacher, I think your answer was right on target. We do our children a disservice when we fail to teach them that they are not a package deal, but individuals, with separate friends, interests, activities and lives.

Life isn't always fair or equal, but invitations usually balance out. If one child is consistently excluded, it may be because he (or she) has a problem (behavior, personality, etc.). If so, perhaps the parents need to give that child more time doing special things and let that child choose a special friend for an outing. — **HELEN MOLLES, SEAL BEACH, CALIF.**

DEAR HELEN: I agree. Brothers and sisters who are close in age can easily become a "package deal," because it's more convenient for parents to send all the kids over to the "Joneses" than to make separate plans for each child. But it's worth the extra effort to help a child develop as an individual.

DEAR ABBY: The next time I read about all these women asking where are all the good men, I'd like to bop them on the side of the head to wake them up!

People can be so blind that they can't see the forest for the trees. In all the singles ads, women are looking for tall, athletic professionals with the spending power of Donald Trump. These women are looking for the wrong things in a man — that's why they keep getting jerks.

So, the next time you go looking for "Mister Right," he might not be tall, he might wear a blue collar and carry a lunch pail instead of a briefcase, he might not have as much hair or be as trim as your dream man, but don't turn up your nose. You could be passing up the sweetest guy in the world!

Let's not judge a man by his height, collar or what he carries his lunch in. You could make yourself — and some nice guy — happy, too.

Not all the trees in the forest are tall. — **SINGLE AND SHORT IN MINNEAPOLIS**

DEAR SINGLE AND SHORT: Right on! The world is full of towering midgets and "giants" from the eyebrows up. Women, give a little guy a break. You could get the prize (and surprise) of your life. Trust me.

DEAR ABBY: You almost scored a direct hit. The name of the person who invented the flush toilet was not "John" — it was Thomas Crapper. (Really!) He lived in Chelsea, England.

You can find the story of this invention in Mr. Crapper's biography titled "Flushed With Pride."

As to where the term "John" came from, I'm afraid you'll have to come up with another explanation. — **DARWIN WILLIAMS**

Readers can write to Abby at P.O. Box 69440, Los Angeles, Calif. 90069.

Associated Press photo

Nations united

NEW YORK — Judith Timg, dressed in a Peruvin outfit, second from left, and Arleta Halicki, in Polish attire, second from right, pose with other children in their native costumes during a parade celebrating the United Nations' 44th anniversary.

Health fraud is big business in U.S.

WASHINGTON (AP) — Health fraud is a big business in the United States, and can pose a major threat to people who trust their care to quacks, the federal Food and Drug Administration warns.

Unqualified individuals take advantages of people's fear of illness to sell items of little or no value, and some products may be dangerous, say doctors.

"Quack promoters have learned to stay one step ahead of the laws either by moving from state to state or by changing their corporate names," notes Ken Durham, a consumer affairs official at FDA.

"As an agency, we concentrate on the most dangerous abuses. But health fraud is bigger than any one organization can deal with," he said in the agency's publication, FDA Consumer.

Medical World News has estimated that as many as 38 million Americans have used some fraudulent health product during the past year, spending $27 billion on such items.

While a fraudulent product may not always be dangerous in itself, it can endanger health by causing people to delay seeking legitimate medical care for a problem.

The FDA has compiled a list of the 10 most common health frauds in the United States, although the field isn't limited to these.

• Fraudulent arthritis cures.

There are about 40 million arthritis victims in the United States and many engage in some form of self-treatment. Since arthritis symptons can go away temporarily by themselves, some people are misled into thinking that quack cures have worked, only to be disappointed later. Among the popular, but unproven, remedies on the market are copper bracelets, Chinese herbs, vitamins and even snake and bee venom.

• Spurious cancer clinics.

Promising miracle cures, many of these clinics use unproven and ineffective substances such as Laetrile, vitamins and minerals. Several of the clinics are located in Mexico.

• Bogus AIDS cures.

Underground clinics offering homemade medications have sprung up in the United States, the Caribbean and Europe. There is no cure for AIDS yet and such suggested treatments as massive doses of antibiotics, vaccines and herbal teas are unproven, the FDA says.

There are legitimate trials of potential AIDS drugs under way, and interested persons can learn about them by calling the National Institute of Allergy and Infectious Diseases at 1-800-8742532.

• Instant weight-loss schemes.

With an estimated one person in four overweight, these gimmicks have a large market. Despite the major advertising for these promotions, health experts emphasize that there is no quick, simple way to lose excess weight. The latest schemes to be promoted include Chinese "magic" earrings, herbal capsules, skin patches and grapefruit pills.

• Fraudulent sexual aids.

Products have been sold for centuries promising to increase sexual interest or performance. Over-the-counter products that promise to cure impotence or frigidity don't work and there are no proven safe and effective prescription products that serve as aphrodisiacs, the FDA reports.

STYLISTICS HAIR SALON
Complete Hair & Skin Care
•Expert Coloring •Shampoo & Sets
•Permanents •Facial Waxing
•Cuts & Styling •Tanning Bed
Total Nail Care
Registered Massage Therapist
Gift Certificates Available
267-2693
406 E. FM 700

Guy A. White, Jr.
Certified Public Accountant
Announces the relocation of his office to
1510-A Scurry
267-4563

ELK The Premium Choice®
JIM HILLMAN
Construction & ROOFING
1320 E. 4th 267-ROOF(7663)
FREE ESTIMATES
10% DISCOUNT UP TO $250.00 MAXIMUM
WITH THIS COUPON
FREE ESTIMATES
24-HOUR ANSWERING SERVICE
We are roofing HAIL DAMAGED ROOFS in your area.
Give us a call today.
Asbestos Wood Residential
Slate Shakes Commercial
Tile Tar & Gravel Industrial
Problems with your insurance claims? Let Us Help.
FREE ESTIMATES Call 267-ROOF (7663)
ELK The Premium Choice®

ANTHONYS CUSTOMER APPRECIATION Sale
VALUABLE COUPON
SAVE 30%
YOU DECIDE WHAT'S ON SALE
30% Off
Any One Regular Priced Item* in Our Store
You choose the merchandise and SAVE! Take 30% Off the regular price of any one item in stock. Choose from fashions for the family and the home.
Coupon good at any Anthony's store. Coupon is not valid in conjunction with any other coupon or towards existing layaways. One coupon per customer. Coupon valid through 10/29/89
VALUABLE COUPON
SAVE 30%

SAVE $5 TO $7
Women's Career Blouses or Chic® Twill Pants
Your Choice 9.97
Blouses, Reg. 14.99. Save now on selected career blouses for women. Choose from a wide variety of styles and colors. All are made from easy care blends and come in women's sizes 8-18.
Pants, Reg. 16.99. Made from a cotton rich blend of 60% cotton/40% polyester and styled with a pleat front and matching web belt. In assorted colors. Women's sizes 8-18.

SPECIAL SAVINGS
Long Sleeve Fleece Sweatshirts for Juniors and Men
Sale 2 for $9 Or 4.97 Each
Reg. 5.97 Each. These long sleeve fleece sweatshirts are perfect for your hard work outs or just relaxing around the house. Made from an easy care blend for a soft fit and featuring classic crew-neck styling. Choose from a wide array of basic and fashion colors. For junior sizes S,M,L and men's sizes S,M,L,XL. Slightly irregular.

SAVE $10
Juniors' Appliqued Sweatshirts
Sale 12.88 2 for $25
Reg. 22.99. Choose from assorted styles. Made from easy care blends and featuring colorful satin appliques in your choice of designs. Sizes S,M,L.

SAVE $14
Bugle Boy® Fleece Tops for Men
13.97
Reg. 27.99. Casual fashion for men from Bugle Boy®. Long sleeve fleece tops featuring a variety of novelty designs are made from easy care blends and come in your choice of colors. Men's sizes S,M,L,XL.

SAVE $3 to $5
Levi's® Black Denim Jeans for Boys and Students
Sale 13.97 Sizes 4-7
Reg. 17.99. Made from 100% cotton with five-pockets and straight leg styling. Sizes 4-7 and 8-14 have a zipper fly and come in regular and slim sizes. Students' 501® jeans in sizes 25-30 feature a button-fly.
Sizes 8-14, Reg. 21.99 Sale 16.97
Students' 25-30, Reg. 23.99 Sale 19.97

Anthony's Credit Card — the Smart Shopper's Choice
Store Hours: Mon.-Sat. 9 a.m.-8 p.m. Sunday 12:30 p.m.-5:30 p.m.
Sale prices effective through October 29, 1989
ANTHONYS
We're Good at Making You Look Great!
College Park Shopping Center

Let's really make this World Series legendary

By STEVE BELVIN
Sports Editor

Life goes on in Major League Baseball, but when will it start again?

Last week's earthquake halted the World Series between my beloved San Francisco Giants and their cross-bay rivals, the Oakland Athletics.

The Series was scheduled to resume Tuesday, but baseball commissioner Fay Vincent and San Franciso mayor Art Agnos decided to postpone it until Friday.

Steve's stuff

Agnos said the city wants time to test its mettle against traffic problems that no one could have foreseen. The Bay Bridge, which links Oakland and San Francisco, and which has become symbolic of the Series, remains in shambles.

The Series has the makings of a great one. The earthquake has already made it somewhat of a legend off the field. On the field, the Giants and A's are big boppers that can make this Series a memorable one. Even the Series nickname is legendary — Bart (Bay Area Rapid Transit), named for recently deceased baseball commissioner Bart Giamanti.

It takes time to line up adequate security for a baseball game, and, most important, to make sure Candlestick Park and the Oakland Coliseum are as strong under normal circumstances as it proved to be last week under the unexpected.

If my Giants make a run, the Series could be the first to head into November. There are mixed emotions about the delay and the playing sites.

Sure, the West Coast fans want the Series to be played on the bay because they'll be there. The players just want to get the Series restarted. Some baseball experts say just cancel it and call it a draw.

I'm with the players. Let's play ball. There are numerous other places the Series can be continued. Forget about the California, forget about the United States. Let's take this legendary stuff one step futher. Why not have the first World Series played outside the United States? How about Mexico, Puerto Rico or or Tawain, countries where they really appreciate baseball. It would be no problem to get a packed park, and the networks are going to make their money regardless.

It would be a welcomed change for the teams, and think of the interest it would draw. Before you know it, we will be playing an annual All-Star game in London.

The worst suggestion is to cancel the Series. That's a joke. How can you tell two teams that have endured almost 200 games to call it a draw?

I think not.

And besides, I want to see all the experts eat crow when the Giants come back to win.

Snyder a big headache

By STEVE BELVIN
Sports Editor

BIG SPRING — Big Spring Lady Steers volleyball coach Lois Ann McKenzie was fine before Tuesday's game, but had a throbbing headache afterward. That headache probably can be attributed to her team's performance against the Snyder Tigers.

Playing well below their norm, the Lady Steers dropped a 7-15, 16-14, 7-15 decision in their home finale Tuesday night at Steer Gym. The loss sends Big Spring's into its season-ender against Fort Stockton Saturday with a 5-8 league mark and 13-17 overall record.

In the first game, Lady Steers mistakes helped turn a 4-3 Snyder lead into a rout. Before the Lady Steers got through misfiring on kills, getting bad sets and mis-hits, The Tigers led 11-4.

Big Spring continued to struggle in the second game, even though it jumped out to a 6-1 lead. Then Big Spring struggled more, and Snyder took advantage, making a 13-4 run.

Looking defeat in the eye, the Lady Steers regrouped themselves and made a 6-0 run, capturing the game in overtime.

Continuing its Dr. Jeckell-Mr. Hyde impersonation, the Lady Steers faltered from the start of the third game. Snyder jumped out to a 3-0 lead and soon stretched it to 9-4. Big Spring narrowed it to 10-7, but the Tigers ran off the next five points, taking the match and upping its league record to 6-7 and 14-10 overall.

"We didn't play very well, but the thing about it, as bad as we played, we really didn't play bad enough to lose," said a irritated McKenzie after the game.

"In the second game Teveyan (Russell) made some smart plays and that really picked us up. Then we turn around and make some dumb plays in the third game.

"It was that picky little crap that beat us. It wasn't their (Snyder) hitting or serving. We should have had the momentum after coming from behind in that second game. I'd rather lose the second game, than get back in it and play like we did in the third game.

"I have a tremendous headache right now."

Big Spring was definitely the aggressor in the first game, trying 22 kills to 16 for Snyder. Marta Mathews, Dorothy Viasana and Russell banged away at the Snyder defense, but Big Spring made mistakes on routine plays.

Viasana, the only senior on the team, started off hot, downing three of her first four kill attempts, staking Big Spring to an 4-3 lead. With the aid of Lady Steer blunders, and a few occasional spikes from Teena Braziel and Anne Osburn, the Tigers took an 11-4 lead and the game was history.

In the second game Big Spring's Viasana started off hot again, delivering on 5 of her first 7 attempts. Mathews also added a couple of kills and Big Spring was sailing along leading 6-1.

But the Tigers rallied, taking a 12-10 lead. Angie Brewster and and Camille Thompson each served a point, and Big Spring was on the brink of elimination, trailing 14-10.

Russell ended Snyder's rally with a dink. Next, Marta Mathews served a point and Snyder's Cindy Serna hit a kill attempt out, and Liz Greathouse hit a dink attempt out, cutting the deficit to 14-13. Serna's kill got a sideout for Snyder.

Greathouse failed to score when Russell killed a Snyder return, bringing Big Spring's Ronetta Fryar to the service line. Fryar tied the game when Russell blocked Greathouse's dink attempt. Big Spring took the lead when Serna was in the net and won it on a well-placed dink by Russell.

In the rubber match Big Spring trailed from start to finish. Osborn, a 5-foot-11 inch spiker, caught fire, downing several kills, and Snyder led 9-4. The lead was narrowed to 10-7 but the Tigers reeled off the last five points of the game.

The Lady Steers downed 26 of 56 kill attempts for 46 percent. Russell was 8-15, Viasana 10-21 and Mathews 7-18.

Snyder was 27 of 54 for 50 percent. Braziel was 7-12 and Osborn was 10-20.

In sub-varsity action, Big Spring's freshmen raised their record to 11-4 with a 16-14, 15-13 win. The Lady Steers junior varsity also won, 15-4, 15-6. The JV is now 6-6 in league play and 13-13 overall.

Big Spring will conclude the season Saturday on the road against Fort Stockton. Frshmen play begins at 12:30 p.m. followed by JV action at 2 and varsity play at 3 p.m.

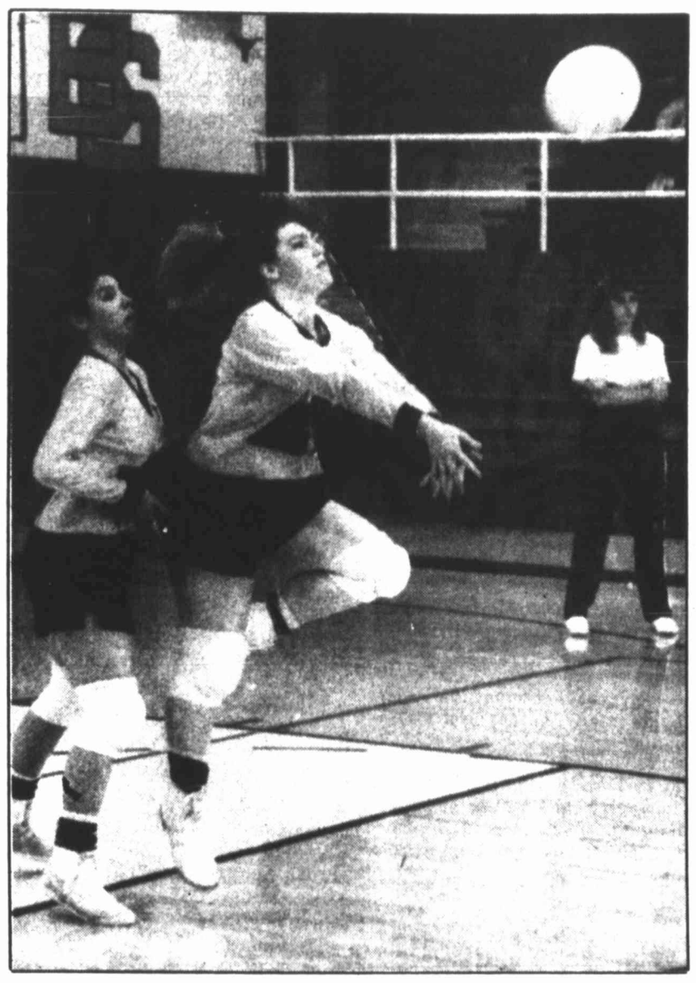

Herald photo by Steve Poitevint

BIG SPRING — Big Spring Lady Steers junior setter Jennifer Cranford (front) gets set to receive a hit from a Snyder Tiger player as teammate Dorothy Viasana backs her up. The Tigers defeated the Lady Steers in Big Spring's home finale Tuesday night.

District Standings

Pecos	13-0, 23-1
Sweetwater	11-2, 17-4
Andrews	8-5, 21-9
Snyder	6-7, 14-10
Fort Stockton	6-7, 14-10
Big Spring	5-8, 13-17
Monahans	3-10, 5-14
Lake View	1-12, 2-19

Tuesday's Results

Snyder def. Big Spring 15-7, 14-16, 15-7; Pecos def. Fort Stockton 15-9, 15-12; Sweetwater def. San Angelo Lake View 15-4, 12-15, 15-8; Andrews def. Monahans 15-13, 15-11.

Saturday's Games

Snyder at Andrews; Pecos at Sweetwater; Monahans at Lake View; Big Spring at Fort Stockton.

J.T. may miss Dallas game

TEMPE, Ariz. (AP) — Wide receiver J.T. Smith, the one player the injury-riddled Phoenix Cardinals can't afford to lose this season, has joined the growing ranks of the wounded.

Cardinals coach Gene Stallings announced Tuesday that Smith has a broken bone in his left hand and is 50-50 to play in Sunday's game at Dallas.

Smith, a Big Spring native, who turns 34 Sunday, is off to the best start of his 12-year NFL career with a league-leading 54 catches for 699 yards and five touchdowns.

Stallings said Smith hurt his hand late in last Sunday's 34-20 win here over Atlanta after he caught seven passes for 96 yards.

"I visited with him (Monday afternoon) and his hand was in a cast," Stallings told reporters at his weekly news conference. "I think something is broken in the top of his hand. He didn't know. It happened in the fourth quarter.

"He didn't even come in for treatment after the game. But it kept bothering him, so he had it checked out (after Monday's team meetings). When the swelling goes down, the trainers can look at it again and put the hand in another cast.

"I'd say he's 50-50 (for Sunday's game). I would say he won't be able to practice or catch a ball all week."

Smith was not available for comment Tuesday because it was the players' day off.

He previously suffered a badly bruised left hand late in the first quarter of the Cardinals' 35-7 loss to the New York Giants on Sept. 24 at East Rutherford, N.J.

X-rays were negative and he returned in the second half to finish the game with eight catches for 87 yards and one touchdown.

"He injured his hand in New York and I didn't want him to play in the second half," Stallings said. "But he's a great competitor and he's not a complainer. He thought it was just another bruised hand."

If Smith cannot play at Dallas, he would be the 13th Phoenix starter to miss a game with an injury this season.

The 6-foot-2, 185-pound Smith, who was a free-agent signee in 1985 after being released by the Kansas City Chiefs, is the Cardinals' No. 5 all-time receiver with 351 catches.

He ranks sixth in both career touchdowns and receiving TDs with 28, and sixth in career reception yardage with 4,397.

Smith set a club record with 91 catches in 1987. He had 80 in 1986 and 83 last year en route to the second career Pro Bowl appearance.

At his current rate, Smith would finish this season with 123 receptions and break the NFL record of 106 set by Washington's Art Monk in 1984.

"He's an important player for us and he's having a phenominal year for us," Stallings said. "Whatever he's done, he's done right. But it's no mystery to me why he's doing these things. He works hard all the time in practice. Guys who do that usually play well in games."

Phoenix (3-4) snapped a four-game losing streak last week and can reach the .500 mark at the season's midway point with a victory over the winless Cowboys (0-7).

"If we could, it would be an outstanding first half for this football team," Stallings said. "But we're not going to be overconfident. How can we be with all the guys we got injured? No way. It's impossible.

"Anybody can beat anybody in the NFL these days. I worry about every game and this is a game in the (NFC) East and it's an important game."

Associated Press photo

Phoenix Cardinals wide receiver J.T. Smith may miss Sunday's game against the Dallas Cowboys because of a broken bone in his left hand. Smith, a Big Spring native, is off to the best start of his 12-year career, leading the NFL with 54 catches for 669 yards and five TD's.

Associated Press photo

Proud father and son

BISMARK, N.D. — Bob Hill, father of Virgil Hill, raises his son's arms in victory after Hill stopped James Kinchen in the first round of Hill's seventh defense of his WBA light heavyweight title.

Fans change Pokes coach's mind

IRVING (AP) — Dallas coach Jimmy Johnson has allowed Cowboys fans to override one of his decisions.

The team's switchboard was flooded Tuesday with more than 200 calls from people unhappy with the announcement that defensive lineman Ed "Too Tall" Jones had lost his starting job after 15 seasons.

Taken aback by the reaction, Johnson compromised.

"OK, we'll start him. If that's what the fans want, we'll keep Ed in there," the first-year coach said. "They want to see him start 200 consecutive games, so we'll do it."

But Cowboys fans wanting to see Jones play had better be on time for Sunday's game against the Phoenix Cardinals.

Jones will play the first several plays at left defensive end before giving way to rookie Tony Tolbert, who is expected to play a majority of the game.

Johnson announced Monday that he had decided to bench Jones in favor of Tolbert, a move that would have ended Jones' streak of 198 consecutive starts in non-strike games. Jones took a year off from the NFL to pursue a boxing career.

"Ed has an injured knee that has kept him out of practice," Johnson said in explaining the reasoning behind the lineup switch. "Ed will be the first to tell you we need to do what is in the best interest of the Cowboys to win football games."

At 0-7, the Cowboys are the NFL's only winless team. They have lost 17 of the last 18 games dating to last season.

Jones, at 38 the oldest defensive player in the NFL, was moved inside two weeks ago but the 6-foot-9 frame that made him so fearsome on the outside has made him an easy target for opposing inside linemen. He has one tackle and one assist in the two games since moving inside.

"It's easy for an offensive lineman to get under you," Jones admitted.

Dean Hammel will start in Jones' spot at one of the tackles, a position depleted by injuries to Mark Walen and Danny Noonan.

Players were off Tuesday and Jones was not available for comment. On Monday, he had defended Johnson's decision to go with Tolbert, who has started at left defensive end the last two weeks.

"Tony is the future of the team and you've got to give him experience," Jones said. "I'm looking at it from a coaching standpoint."

Jones hasn't announced that this would be his last NFL season. He usually waits until the off-season to decide if he will play again.

"Ed is a true pro and a first-class guy," Johnson said. "It was a difficult decision to make."

Bowler seeking 24th title

HOUSTON (AP) — Defending champion Lisa Wagner of Palmetto, Fla., trying for her 24th career title, held an 89-pin lead over Nikki Gianulias of Vallejo, Calif., after the fifth round of the Ladies Pro Bowlers Tour Lady Fair Lanes Open Tuesday.

Wagner, who had dropped to third place, won six of her eight matches and tied another to finish with a 34-game total of 7,743 pins. Wagner is trying for third title of the year.

Gianulias, a 10-time champion who has not won since 1987, had 7,654 pins.

Cheryl Daniels of Detroit advanced from 10th place to third at 7,620 in her bid for her fifth title of 1989.

Michelle Mullen of Matteson, Ill., was fourth at 7,618 and Mary Martha Cerniglia of Springfield, Ill., was fifth at 7,576. Mullen and Cerniglia, LPBT's 1988 Rookie of the Year, are trying for their first career titles.

Rene Fleming of Oklahoma City was 10 pins behind Cerniglia in the race for the top five positions for Wednesday night's stepladder finals.

The finals will be televised live on ESPN Wednesday at 10.

OCT 25 1989

Inside Sports

Garcia wins golf crown

Ben Garcia Jr. dethroned Felix Martinez as the champion in the championship flight at the City Golf Championship at Comanche Trail Golf Course over the weekend.

Garcia Jr. shot a 74 on the first day, and finished it with a 73 on Sunday, for a 36-hole total of three-over-par 147. Jim Rodger was three strokes back and Martinez shot a 152.

Paul Woodall won the first flight with a 154. Mike Tedesco was second flight winner with a 164; Junior Bustamante won the third flight with 176; Chris Sommer, fourth flight, 181; and Chad Freeman won the junior division with a 161.

Comanche Golf Pro Al Patterson said the conditions were high winds and fast greens. Patterson also added that 80 players participated.

3rd annual shootout

The Third Annual West Texas Basketball Shootout will be Nov. 10-11 at Dorothy Garrett Coliseum.

Entry fee is $110 per team, limited to the first 16 teams. Entry deadline is No. 6. Team trophies will be awarded to the first four teams, and the first two teams will also receive individual trophies. The first place team will also get its entry fee back.

There will also be an all-tournament team, and a MVP award. In conjunction with the tournament, there will be a dunk and three-point contests.

To enter call Roy Green at 263-5655 or Willie Jones at 523-7371.

Muzzleloaders shoot

The Indian Run Muzzleloaders will have a shoot Sunday, Oct. 29 at their shooting Western Sportsman Range with registration from 8 a.m. until 1 p.m. Practice time is from 10 a.m. until noon.

Proceeds from the matches will go to the Girls Scouts of the area. The Girl Scouts will also have a concession stand at the matches.

Entry fee is $10. There will be matches for rifles and pistols; 22-caliber rifles can also be used. There will also be matches between black powder and center fire rifles. Awards will be given to the first three finishers.

The shooting range is located 10 miles on Highway 176 (Andrews Highway).

Road race

CLOVIS, N.M. — Allups's Convenience Stores, Inc. will sponsor the 15th Annual Allsup's Fall Road Races. This year's event will be Oct. 28 at 9 a.m. in Clovis, N.M.

There will be four different races for runners of all ages. There will be a half-marathon, 10,000 meter race, 5,000 meter race and a one mile run. All races are run on a fast, flat, asphalt course, beginning at the same time and start, and finishing in Olympic style in Leon Williams Stadium.

Commemorative trophies will be awarded to the first three male and female finishers in each race and the first male and female finishers in each age group in each race. All finishers will receive a specially-designed long-sleeve T-shirt.

Entry fee are $8 if registered by Oct. 13, and $10 after. No race day registration will be accepted.

For more information call (505) 769-2311, ext. 103.

Hill retains title

BISMARCK, N.D. (AP) — Virgil Hill retained his World Boxing Association light heavyweight title and remained undefeated, stopping veteran James Kinchen at 2:52 of the first round.

Hill caught Kinchen with a hard left hook to the head in the challenger's corner. Kinchen staggered and Hill quickly pounced on the opportunity with a flurry of combinations, knocking Kinchen through the ropes and onto the apron of the ring.

Kinchen struggled back into the ring and to his feet, but referee Billy Yoham, after looking into Kinchen's eyes, signalled the end of the bout.

Hilliard receives honor

NEW YORK (AP) — Running back Dalton Hilliard of New Orleans was named NFC Offensive Player of the Week, and linebacker Mike Merriweather of Minnesota was named National Conference defensive player.

Hilliard scored three touchdowns in the Saints' 40-21 victory over the Los Angeles Rams on Sunday.

Merriweather forced two fumbles, recovered one, had an interception and two sacks as the Vikings defeated Detroit 20-7.

Steers duo heads Honor Roll

By STEVE BELVIN
Sports Editor

The top defensive performances outnumbered the offensive performances in Crossroads Country football action this past week, but it was a couple of Big Spring Steers that racked up the big numbers offensively.

Defensively a Stanton cornerback headed the list. Although Mike Graham didn't make the most tackles as some of the other defenders, he was at the right place at the right time in Stanton's 23-6 upset win over the McCamey Badgers.

Graham, a 5-10, 145-pound senior, played a major role in the Stanton victory. His seven tackles are above-average for a cornerback, and he also came through with what ws perhaps the biggest play of the game.

In the first quarter with McCamey driving towards a touchdown on its first possession, Graham ended the threat by picking off a pass in the end zone, giving Stanton much needed confidence and momentum.

For his effort, Graham is the Defensive Player of the Week.

Graham's performance barley edged out that of a couple of middle linebackers — Colorado City's Adon DeLeora made 27 tackles in a loss to Clyde, and Coahoma's Cam Tovias made 23 stops in a loss to Ballinger.

Offensively, Big Spring quarterback Rance Thompson and wingback Neal Mayfield had spectacular performances in Big Spring's 50-14 win over San Angelo Lake View.

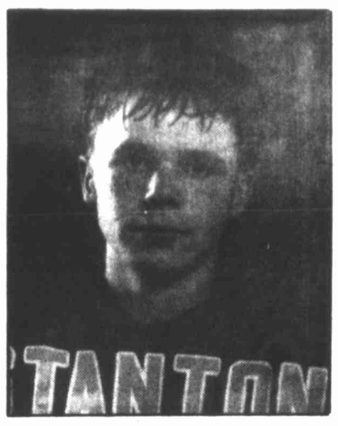

MIKE GRAHAM
...Def. Player of Week

NEAL MAYFIELD
Off. Player of Week

RANCE THOMPSON
...Off. Player of Week

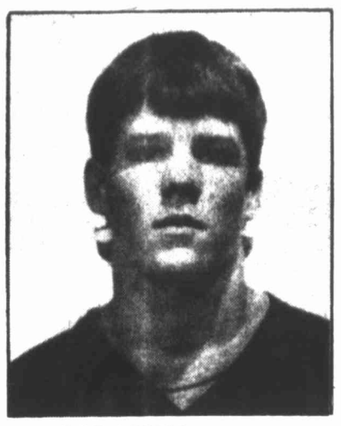

JIM BOB SCOTT
...G-City DB

Mayfield, a 6-2, 212-pound junior, made five touchdowns. He rushed nine times for 77 yards, scoring TD's of 43 and 9 yards. He also snagged five passes for 166 yards, including TD's of 38, 68 and 13 yards.

Thompson, a 5-11, 170-pound senior, had his third straight flawless game. The Big Spring signal-caller completed 11 of 16 passes for 254 yards. He had TD passes of 38, 68, 13 and 12 yards. Thompson also carried six times for 66 yards.

For their efforts, Mayfield and Thompson are co-winners of the Offensive Player of the Week.

Other top offensive performances were:

- In Borden County's 30-20 win over Klondike, fullback Patrick Herridge carried 21 times for 123 yards, and running back Brian Bond carried 16 times for 78 yards and scored three TD's.
- In the loss to Borden County, Klondike quarterback Corbett Foster rushed 21 times for 121 yards, and completed 17 of 34 passes for 122 yards.
- In Garden City's 43-14 win over Irion County, tailback James Soles carried 27 times for 151 yards and three TD's. Quarterback Allan Hoelscher completed 7 of 11 passes for 112 yards and three TD's. Wide receiver Jim Bob Scott caught three fourth-down passes for 36 yards, including a 16-yard score.
- In Forsan's 28-7 loss to Wall, fullback Richard Griffin carried 23 times for 77 yards.
- In Big Spring's win over Lake View, tight end Joe Downey snagged five passes for 77 yards, including a 12-yard TD.
- In Stanton's win over McCamey, quarterback Randy Nevarez completed 6 of 11 passes for 144 yards. Running back Gary Don Thompson caught two passes for 88 yards, including a 77-yard screen pass. He also added 28 yards on seven carries.

Top defensive performances were:

- In Borden County's win, safety Marc Latimater came through with two interceptions.
- In the loss to Borden County, Klondike end Cody Vogler made 12 tackles and linebacker Andy Guerra made 18 stops.
- In Garden City's win, defensive back Jim Bob Scott made five tackles, intercepted a pass, and broke up three more. Linebacker Eric Seidenberger made 15 tackles and brother John, a tackle, made 10 stops.
- In Forsan's loss to Wall, strong safety Stephen East made seven tackles and intercepted a pass, and free safety Paul Bailey made nine tackles, and returned a kickoff 75 yards for a touchdown.
- In Big Spring's win, the Steers front seven of tackles Pat Wilbert and Charles LeGrand; ends Joe Downey and Calvin Marion; and linebackers Kevin Rodgers, Felipe Saiz and Jermaine Miller, limited Lake View to 96 yards rushing. Cornerback Micheal Hilario made six tackles and intercepted two passes.
- In Stanton's win over McCamey, tackle Richard Villa made 12 tackles, including two for losses.
- In Sands' romp over Dawson, linebacker Eric Herm and cornerback Charles Rhodes were the main reasons Dawson only managed 64 yards total offense.

HOME 106 BONUS | 2:00 PERIOD 1 2 3 4 | GUEST 33 BONUS

SCOREBOARD

Golf Results

Here are the results of the City Golf Championship this past weekend at Comanche Trail Golf Course.

Championship Flight

1. Ben Garcia Jr. 74-73-147. 2. Jim Rodger 75-75-150. 3. Feliz Martinez 74-78-152.

First Flight

1. Paul Woodall 78-76-154. 2. Johnny Munoz 80-79-159. 3. Doug Parker 78-84-162.

Second Flight

1. Mike Tedesco 82-82-164. 2. Kenny Bearden 83-85-168. 3. Dewey Slate 86-85-171.

Third Flight

1. Junior Bustamante 86-90-176. 2. Kenny Sledge 93-84-177. 3. Howard Bain 95-86-181.

Fourth Flight

1. Chris Sommer 92-89-181. 2. Buddy Campbell 97-90-187. 3. Don Howard 93-102-195.

Junior Division

1. Chad Freeman 81-80-161. 2. Jon Hernandez 88-76-164. 3. Charley Garcia 82-86-168.

Bowling

LADIES MAJOR

RESULTS — Lusk Paint over Willie's Cafe, 8-0; Big Spring Music over Country Gals, 7-1; Arrow Refrigeration Co. over Skipper Travel, 6-2; Reeder Insurance over Knott Coop Fertilizer, 6-2; Cline Construction over S & H Floor Covering, 6-2; Gentleman's Corner over Neighbors Convenience Store, 6-2; hi sc. game and series Janie Ringener, 211 and 540; hi hdcp game and series Debra Cline, 245 and Louise Booth, 628; hi sc. team game and series Big Spring Music, 735 and 2057; hi hdcp team game and series Big Spring Music, 848 and 2396.

STANDINGS — Big Spring Music, 43-13; Arrow Refrigeration Co., 34-22; Gentleman's Corner, 34-22; Country Gals, 33-23; Lusk Paint, 32-24; Cline Construction, 26-30; Willie's Cafe, 26-30; Knott Coop Fertilizer, 24-32; Skipper Travel, 24-32; Reeder Insurance, 22-34; Neighbors Convenience Store, 20-36; S & H Floor Covering, 18-38.

TUESDAY COUPLES

RESULTS — Henderson's Herefords over L. H. Office Center, 8-0; Should've Beens over Timbers At Work, 8-0; Quality Rubber Stamps over NALC #2, 6-2; Designs For You over NALC #1, 6-2; Germania Insurance over Head Hunters Beauty Salon, 6-2; K-C Steak House over Saunders OED, 6-2; Bob's Custom Woodwork over Moss Creek Lake, 6-2; Added Touch Florist over Parks Agency, Inc., 6-2; Bowl-A-Rama over Hester's Office Supply, 6-2; Double R Cattle Co. over Tonn Cleaners, 6-2; Fina over Tim Co., 6-2; Cosden Pipeline bowled unopposed; Bojangles Western Wear, postponed. Hi sc. game and series (man) Jackie Lecroy, 256 and Ray Kennedy, 648; hi sc. game and series (woman) Pam Henderson, 204 and Faye Stoker, 569; hi hdcp game and series (man) Jackie Lecroy, 276 and Scott Sigmon, 684; hi hdcp game and series (woman) Janet Hull, 247 and Julie Van Dyken, 645; hi sc. team game and series Fina, 818 and Bowl-A-Rama, 2105; hi hdcp team game and series Fina, 949 and 2475.

STANDINGS — Added Touch, 54-18; Germania Insurance, 54-18; Henderson's Herefords, 44-28; Tim Co., 44-28; Head Hunters Beauty Salon, 38-26; Double R Cattle Co., 42-30; Fina, 42-30; Designs For You, 39-33; Moss Creek Lake, 38-34; Bojangles Westen Wear, 32-32; Bob's Custom Woodwork, 36-36; Bowl-A-Rama, 36-36; Hester's Office Supply, 34-38; K-C Steak House, 34-38; Cosden Pipeline, 30-34; Quality Rubber Stamps, 30-34; Parks Agency, Inc., 32-40; Saunders OED, 32-40; Should've Beens, 32-40; NALC #1, 30-42; Tonn Cleaners, 30-42; L.H. Office Center, 24-48; NALC #2, 21-51; Timbers At Work, 20-52.

PIN POPPERS

RESULTS — Andrews Transport over The Shavers, 8-0; Hanging In over Sanders Farms, 8-0; SMMC over Kuykendall Inc., 8-0; Health Food Center over Brown & Associates, 8-0; Gamble Painting over A & B Farms, 6-2; Double R Cattle Co. over L.H. Office Center, 6-2; hi sc. game and series Krinkle Miears, 221 and Lucille Romine, 566; hi hdcp game and series Krinkle Miears, 268 and Lucille Romine, 680; hi sc. team game and series Health Food Center, 704 and 2019; hi hdcp team game and series Health Food Center, 859 and 2484. Most splits converted — Dusky Taylor, Nan Buske and Leona Duffer, 2 each.

STANDINGS — Health Food Center, 42-14; Andrews Transport, 40-16; Kuykendall Inc., 40-16; Gamble Painting, 30-26; L.H. Office Center, 28-28; The Shavers, 28-28; Hanging In, 26-30; A & B Farms, 24-32; Double R Cattle Co., 24-32; Double R Cattle Co., 24-32; SMMC (Postponed), 18-30; Brown & Associates (Unopposed), 14-32; Sanders FArms, 14-42.

GUYS & DOLLS

RESULTS — Parks Oil Co. over Photo-Magic Studio, 8-0; Andrews Transport over Strikers, 8-0; Arrow Refrigeration Co. over Van's Well Service, Inc., 6-2; Pinkie's over Welcome Inn, 6-2; hi sc. game and series (man) Dub Fryar, 203 and Buck Parks, 528; hi hdcp game and series (man) Buck Parks, 252 and 684; hi sc. game and series (woman) LaVerne Berger, 214 and Velma Campbell, 541; hi hdcp game and series (woman) LaVerne Berger, 214 and Velma Campbell, 606; hi sc. team game and series Pinkie's, 706 and 1974; hi hdcp team game and series Pinkie's, 861 and 2439.

STANDINGS — Andrews Transport, 44-20; Pinkie's, 40-24; Arrow Refrigeration Co., 36-28; Parks Oil Co., 34-30; Strikers, 28-36; Welcome inn, 28-36; Van's Well Service, Inc., 26-38; Photo Magic Studio, 20-44.

MENS MAJOR BOWLING

RESULTS — Coca Cola over Hagen T.V. Repair, 8-0; Parks Conv. Center over Oil Patch Trash, 8-0; Snap On Tools over Big Spring Instrument, 6-2; Southwest Coca Cola over L.G. Nix Dirt Co., 6-2; Big Spring Music Co. split O'Daniel Trucking, 4-4; Parks Ins. Agency over Moss Creek Lake, 4-4; high single game and series Miguel Rocha, 268 and Sam Gonzales, 666; high team game and series Snap On Tools, 1107 and 3064.

STANDINGS — Snap On Tools, 44-20; Coca Cola, 40-24; Southwest Coca Cola, 389-26; Parks Ins. Agency, 38-26; Big Spring Instruments, 389-26; Parks Conv. Center, 34-30; L.G. Nix Dirt Co., 32-32; Moss Creek Lake, 30-34; O'Daniel Trucking, 29-35; Big Spring Music Co., 22-42; Oil Patch Trash, 20-44; Hagen T.V. Repair, 19-45.

WEDNESDAY NITE TRIO

RESULTS — Big Spring Music over Willies Weebles, 8-0; Security State Bank over Rowland Real Estate, 8-0; Mc D's over Team #1, 6-2; Loan Stars over Don's Fiesta, 6-2; B & C Auto & Rob & Sons, postponed. Big Spring Auto Glass, unopposed. hi sc. game and series (man) Tom Davis, 236 and 656; hi hdcp game and series (man) Tom Davis, 236 and 656; hi sc. game and series (woman) Joycee Davis, 214 and 567; hi hdcp game and series (woman) Lucy Dean, 244 and 630; hi sc. team game and series Big Spring Music, 626 and 1751; hi hdcp team game and series Big Spring Music, 652 and 1829.

STANDINGS — Big Spring Auto Glass, 42-10; Big Spring Music, 42-14; Loan Stars, 34-22; Security State Bank, 34-22; Willies Weebles, 30-26; Rob & Sons (postponed), 24-24; Don's Fiesta, 24-30; Mc D's, 24-32; B & C auto (postponed), 22-26; Team #1, 16-38; Rowland Real Estate, 16-40.

AMERICAN LEAGUE

RESULTS — Tucker Construction over A To Z Welding, 6-2; Tune Insurance over Perry's Pumping, 6-2; Texas Highway Maintenance over Universal Const., 6-2; Who Know's Me over 1st National, 6-2; Coor's over Wilson Auto Elec., 6-2; hi game and series Claudie J. Horn, 224 and 573; hi team game and series Wilson Auto Elec., 955 and Who Know's Me, 2855.

HS Top 10

Here is The Associated Press Schoolboy Football Poll with first place votes in parentheses, season records and points based on 10-9-8-7-6-5-4-3-2-1:

Class 5A

1. Converse Judson (19) 7-0-0 252
2. Odessa Permian (4) 7-0-0 230
3. Houston Lamar (1) 7-0-0 187
4. Houston Sterling (1) 7-0-0 162
5. Huntsville 6-1-0 122
6. Longview 7-0-0 115
7. Sherman (1) 7-0-0 94
8. Amarillo Palo Duro 7-0-0 50
9. Aldine 6-1-0 49
10. Killeen Ellison 7-0-0 39

Class 4A

1. West Orange-Stark (18) 7-0-0 250
2. Jasper (2) 6-0-0 204
3. Calallen (4) 7-0-0 203
4. Bay City (1) 7-0-0 192
5. Belton (1) 7-0-0 175
6. Henderson 7-0-0 119
7. A&M Consolidated 7-0-0 98
8. Brownwood 6-1-0 76
9. Port Neches-Groves 7-0-0 47
10. Terrell 7-0-0 33

Class 3A

1. Southlake Carroll (25) 7-0-0 257
2. Denver City 7-0-0 204
3. Sweeny 6-1-0 178
4. Cameron (1) 7-0-0 146
5. Daingerfield 6-1-0 125
6. Gladewater 6-1-0 116
7. Barbers Hill 7-0-0 90
8. Hamshire-Fannett 6-1-0 88
9. Ballinger 6-1-0 54
10. Gainvesville 5-2-0 47

Class 2A

1. Groveton (22) 7-0-0 255
2. Lorena (1) 7-0-0 209
3. Refugio (1) 7-0-0 196
4. Eastland 7-0-0 173
5. Schulenburg (2) 7-0-0 142
6. Grand Saline 6-0-0 123
7. Cooper 7-0-0 114
8. Corrigan-Camden 6-1-0 103
9. Pilot Point 6-1-0 47
10. Shiner 7-0-0 19

PUBLIC NOTICE

NOTICE TO CONTRACTORS
OF PROPOSED TEXAS
HIGHWAY MAINTENANCE WORK

Sealed proposals for:
1990 Roadside Mowing
Located in Various Counties
in District 8
Will be received by the State Department of Highways and Public Transportation located at:
4250 N. Clack, Abilene, Texas
Until the respective scheduled bid opening time on Wednesday, November 15, 1989
Then publicly read.
All prospective bidders are encouraged to attend the Pre Bidders' Conference which will be held at the State Department of Highways and Public Transportation's District Office at 4250 N. CLACK
Abilene, Texas
10:30 A.M., Monday, October 30, 1989
Bidding proposals, plans and specifications will be available at the District Maintenance Office at 4250 N. CLACK
Abilene, Texas
Telephone (915) 673-3761
Usual rights reserved
6341 Oct. 18 & 25, 1989

S4S RADIAL

WHITEWALL SIZE	EVERYDAY LOW PRICE With Old Tire
P155/80R13	~~$29.05~~
P185/75R14	$39.20
P195/75R14	$41.20
P205/75R14	$44.33
P205/75R15	$46.20
P215/75R15	$48.20
P225/75R15	$50.20

Just Say Charge It!
You may use Goodyear's own credit card or American Express • Carte Blanche • Diners Club • Discover Card • MasterCard • VISA
RAIN CHECK—If we sell out of your size we will issue you a rain check, assuring future delivery at the advertised price.
PRICES, LIMITED WARRANTIES, CREDIT TERMS, AND AUTO SERVICE OFFERS SHOWN AVAILABLE AT GOODYEAR AUTO SERVICE CENTERS. SEE ANY OF THE BELOW LISTED INDEPENDENT DEALERS FOR THEIR COMPETITIVE PRICES, WARRANTIES AND CREDIT TERMS.
*FOR PURCHASES MADE ON AN ELIGIBLE ACCOUNT. FINANCE CHARGES WILL ACCRUE DURING THE DEFERRED PAYMENT PERIOD. SEE YOUR PARTICIPATING GOODYEAR RETAILER FOR COMPLETE DETAILS ABOUT TERMS AND ELIGIBILITY.

Nobody Fits You Like Goodyear
408 Runnels
267-6337
GOODYEAR
CERTIFIED AUTO SERVICE
Goodyear Supports Automotive Service Excellence
Call 1-800-CAR-1999 for the name and address of the Goodyear Retailer nearest you.

CLASSIFIED

Call 263-7331 to Place Your Ad

Open Mon.-Fri. 8 am-5:30 pm

INDEX Of Classifications

Automobiles	000-100
Business Opportunities	101-250
Employment	251-350
Women's Column	351-400
Farmer's Column	401-500
Miscellaneous	501-600
Real Estate	601-650
Rentals	651-684
Announcements	685-700
Too Late To Classify	800

☐ General

Listen carefully when ad is read back, check ad after first insertion day, if there is an error, we'll change it. If an ad does not appear when expected, notify us, you will not be charged.

☐ Deadlines

3:30 p.m. the day before publication. Too lates 9 a.m. day of publication, 5:00 p.m. for Sunday.

☐ Business Builders

Published daily or alternating days. Each day of month, 1 inch is $80, ½ of month $50. Add $2.00 per inch for each Tuesday insertion.

☐ City Bits

Published daily on page 3. Minimum charge $3.75 for 3 lines. $1.25 each additional line.

☐ Service Directory

Published daily on classified pages. 15 words or less month's insertion $41.40.

☐ Found Ads

All found ads are free. 15 words or less for 3 days only.

☐ Howard County Advertiser

All word ads published in Tuesday's Herald will be picked up in the Howard County Advertiser for an additional 75¢. This will place your ad in the hands of non-subscribers.

☐ The Big 3 Rate!

3 Days 3 lines $3.00. Private parties only. No commercial, garage sales, rentals, help wanted. Must be one item under $100 for sale!

Herald Classified — Crossroad Country's Best Moneymaker

Classified Gets Results

Sold camper shell first day ad ran. Had very good response. Joneil Smallwood

CALL NOW

THE FAR SIDE By GARY LARSON

Carl shoves Roger, Roger shoves Carl, and tempers rise.

Cars For Sale 011

PRICED REDUCED! 1988 Ford Tempo GL, 28,000 miles. $6,000 or best offer. Call after 5:00 p.m. 267-2107.

1978 LINCOLN CONTINENTAL, 2 door, runs real good. Must drive to appreciate. Call 263-8284.

1987 FORD, SPORT Tempo GL, loaded. $5,200. Call after 5:00 p.m., 267-2107.

1985 CADILLAC SEDAN DeVille. Loaded, just like new, 20,000 miles. Call 263-8811 days; 394-4592 nights.

1982 FORD THUNDERBIRD. Good condition, $2,495. E Z Buy Auto Sales, 1309 East 4th, Joneil.

WESTEX AUTO PARTS
Sells Late Model Guaranteed Recondition Cars & Pickups
'88 Toyota Tercel.....$4,295
'87 Chevy Suburban.....$9,995
'86 Dodge Van.....$4,295
'86 Olds 98.....$6,895
'86 Chrysler LeBaron....$4,495
'84 Olds 98.....$2,995
'84 Chevy Blazer.....$4,995
'83 Lincoln Towncar.....$3,395
'82 Olds 98.....$2,695
Snyder Hwy 263-5000

1979 LINCOLN, FOUR door, 79,000 actual miles. Local car. Completely loaded. $1,995. 87 Auto Sales, 111 Gregg.

FOR SALE: 1981 T Bird, excellent condition. $1,950. 394-4866; after 5:00, 394-4863.

Cars For Sale 011

FOR SALE: 1983 Mercury Marquis. Super nice, one owner. $5,950. 394-4866; after 5:00, 394-4863.

1977 SUBURBAN, 3/4 ton Silverado, dual air conditioning, low mileage, power steering, clean vehicle. $2,950. Call 263-3555.

1988 TAURUS STATIONWAGON, excellent condition, many options. Must Sell! 263-1937.

1976 DELTA 88 ROYALE. $375. Good work car. 394-4371.

1985 RED FIERO. Excellent condition. $4,000 negotiable. Call 263-2647.

1985 MERCURY Cougar LS. Loaded with options including sun roof. Call 263-0604.

1971 DODGE STATIONWAGON, runs good, good tires, new license & inspection sticker. 908 Baylor. 267-7111.

$2,950. EXTRA CLEAN 1980 Riviera. One owner. Must see to appreciate. 87 Auto Sales, 111 Gregg.

1983 FIREBIRD. Clean, V-8, runs good. $3,000. 103 East 24th (behind The Box Store).

FOR SALE, 1982 Cadillac Coupe DeVille. Excellent condition, 46,000 miles, new tires. $5,200. Phone 263-1805.

1985 NISSAN Z 300, all options, only 17,000 miles, like new inside ad out, only $8,400. 267-3412.

CASH PAID for cars, pickups. Call Kenneth Howell, Howell Auto Sales, 605 West 4th, 263-0747.

1988 FORD TAURUS, V-6, tilt cruise. One owner. 50,000 miles. $6,995. 263-0747.

Shop locally. It pays YOU.

Jeeps 015

FOR SALE, 1961 Hunting Jeep CJ5. Tow bar, roll bar, gun rack. Call 267-8655 after 5:00 if no answer, 263-0851.

1962 WILLYS HUNTING jeep pickup,camoflage, painted high chair, motor completely overhauled. Call 263-6600.

Pickups 020

FOR SALE: 1983 3/4 ton Chevrolet. New engine, 4 speed. $3,150. 394-4866; after 5:00, 394-4863.

FOR SALE: 1980 1 ton GMC. Super nice, with 11' kfoot flatbed. 394-4866; after 5:00, 394-4863.

$2,450. 1981 FORD [illegible] pickup. 59,000 actual miles, [illegible] air. 87 Auto Sales, 111 Gre[illegible]

SOLD

1977 3/4 TON SUBURBAN. 454 engine, rigged for towing, tinted windows, dual air. Body average, but runs good, not an oil burner. Asking $2,700. 263-2746 after 5:00.

1978 CHEVROLET PICKUP, 4 wheel drive, new Target engine, Warner lock-up hubs. $800 down, $150 month. 263-0747.

1984 FORD RANGER, 5 speed, 4x4, new tires, C.B., chrome wheels. Priced at $4,000. Call 267-1534 after 5:00.

Vans 030

1984 GMC CUSTOMIZED VAN, excellent condition. A bargain at $7,500. Wk 263-1275; Hm. 263-1866.

Recreational Veh 035

1984 EL DORADO Encore motorhome. 28 ft. Chevy engine. Excellent condition. Priced to sell. 263-8497, 263-6806.

1977 CHEVY MOTOR home and 1981 Ford 3/4 ton pickup, for sale. Call 263-7897.

Travel Trailers 040

1978 PROWLER, 27 ft. travel trailer. $4,000. Call 263-3057.

Motorcycles 050

FOR SALE, Honda Passport, low miles. Camper shell for stepside pickup. 267-7000.

Business Opp. 150

FOR SALE Ladies shoes & accessory shop. For information call 267-5019 after 5:30.

Instruction 200

AIRCRAFT MECHANIC Career Training. Day /Night classes. Low cost /Lubbock site. 1-800-776-7423.

Help Wanted 270

****
MCDONALD'S
Taking applications for assertive individuals for entry level management positions. College or retail experience helpful but not necessary.
APPLY AT:
I-20 & Hwy 87
Big Spring
Affirmative Action
Employer F/M
****

JOIN AVON takes orders from your friends and family. Free training. Free products. No initial investment. Call now 263-2127.

BIG SPRING EMPLOYMENT AGENCY
Coronado Plaza 267-2535

SALES— Retail experience. Several openings. Open.
RECP.— Good typist, office bkgd. Open.
RT. SALES— Local dely, lg.comp. Open.
CASHIERS— Several needed, exp. Open.
MGT TRAINEE— Manager bkgd. Local firm. Exc.

EARN MONEY typing at home. $30,000/yr income potential. Details. (1)805-687-6000 Ext.-B-8423.

EXTRA EARNING. Need 3 people with 10/15 flexible hours /week. $100-$500/wk. 1-800-848-2309.

ATTENTION HIRING! Government jobs your area. $17,840-$69,485. Call 1-602-838-8885 ext R-870.

EARN UP to $339.84/ week assembling products at home. Amazing recorded message reveals details. Call today, 713-782-7001 Ext. 887.

NEED COOK (prefer middle age lady) for a boarding home for ladies. Call 263-4151.

NEED SOMEONE to look after elderly woman. Prefer single lady or elderly couple. Housing furnished, in Coahoma. Call for interview, 394-4379.

WANTED, NURSING Home Administrator for 65 bed nursing home. Call Charlene, 1-756-3387.

READ BOOKS for pay!! $100 a title. Write: PASE-807T, 161 S. Lincolnway, N. Aurora IL 60542.

POLLARD USED CAR

Halloween Savings Haunts

1985 BUICK PARK AVENUE — Loaded with all Buick options. Local car. Low mileage. #389 ..... **$9,950**
1987 BUICK LESABRE LIMITED — This one owner car has it all plus only 17,500 miles. #399 ..... **$11,695**
1986 BUICK REGAL LIMITED 2-DR. — Loaded plus 305 V-8 — extra clean. #367 ..... **$8,650**
1988 BUICK LESABRE LIMITED — All options — one owner — new car trade — extremely clean. #398 ..... **$11,950**
1988 CHEVROLET BERRETTA — Solid red, tape, tilt, cruise, super clean. 28,500 miles. #309-A **$8,950**
1988 CHEVROLET SPRINT METRO — 5-speed, AM-FM tape, a super 'round town car. Very economical. #305 ..... **$4,450**
1988 CHEVROLET BERETTA GT — Fully loaded. This car has it all! #328 ..... **$8,995**
1986 OLDS 98 REGENCY — Excellent family car, loaded. #283 ..... **$9,650**
1985 OLDS CUTLASS CIERA BROUGHAM 2-DR. — Fully loaded, V-6 power — great ego appeal! Low mileage. #387 **$6,995**
1984 OLDS TORONADO — Loaded. A beautiful luxury car. #278 ..... **$6,850**
1988 CADILLAC FLEETWOOD BROUGHAM — Local one owner! Extremely clean #388 ..... **$18,950**
1985 CADILLAC SEDAN DEVILLE — Local one owner! A very nice car. #384 ..... **$9,450**
1989 EAGLE MEDALLION — Solid red — automatic, air, AM-FM tape, cruise, like new! Only 12,500 miles. #374 ..... **$9,950**
1987 NISSAN STANZA S/W — Super family car — local one owner — very nice only 15,200 miles. #312 ..... **$9,650**
1988 SUBARU DL 4-DR. — Like new, only 9,500 miles. A great buy for economy transportation. #301 ..... **$7,950**
1988 SUBARU S/W — Automatic, air, AM/FM. A super family car. #303 ..... **$8,450**

4X4 SPECIAL BUYS

1986 CHEVROLET S[illegible] O ½ 4X4 — Fully loaded — local one owner — very cle[illegible] #359 ..... **$8,450**
SOLD
1985 JEEP WAGONEER 4X4 — Power windows & locks, cruise, tilt, AM/FM tape, 43,000 miles. #317A **$8,875**
1988 JEEP CHEROKEE PIONEER 4X4 — 43,300 miles, V-6, automatic, AM/FM tape, luggage rack, trailer hitch, #274**$11,250**
1983 JEEP J-10 PICK-UP [illegible] — Local, one owner 54,000 miles. #400 ..... **$4,995**
SOLD

POLLARD Chevrolet-Buick-Cadillac-Geo.
1501 East 4th 267-7421

BUSINESS & PROFESSIONAL DIRECTORY

WELDING. PORTABLE or shop, trailer repairs, metal building. Reasonable rates. Call 394-4856 please leave message.

Appliance Repair 704

CASH FOR refrigerators, Kenmore, Whirlpool washers and dryers. Also service and sell. 263-8451.

Automotive 710

B & B Garage, two doors West of Pinkie's on East 3rd. All work guaranteed.

Boat Service 716

K & K MARINE. For outboard or inboard service. Fiberglass work, painting. We make boat covers! Call 263-7379 or 267-5805.

Ceramic Shop 718

CERAMICS BY Lea. Greenware, firing, Southwestern Art, specialty and more. Classes forming. 263-5425, Lea Turner.

Chimney Cleaning 720

BLACK HAT Chimney Sweep. Clean, repair and caps. 263-4088. Thank you, Robert.

CHIMNEY CLEANING, repair, inserts, caps. Senior Citizens Discount. Call 263-7015.

Concrete Work 722

CONCRETE WORK. No job too large or too small. Free estimates. Call 263-6491, J.C. Burchett.

RUBIO CONSTRUCTION II. Specializing on all types of concrete work. No jobs too large or too small. Free estimates. Call Fred Rubio at 267-9410.

VINES' READY Mix Concrete Co. all orders readily accepted. Fair prices and quality workmanship guaranteed. 267-5114.

Firewood 730

DICK'S FIREWOOD. Mesquite, oak. We deliver. Robert Lee, 1-453-2151.

Home Imp. 738

BOB'S CUSTOM Woodwork. 267-5811. Kitchen /bathroom remodeling, additions, cabinets, entry /garage doors, fireplaces. Serving Big Spring since 1971.

HEARTHSTONE, LTD. 30 years qualified. Remodeling, additions, roofing, electrical, plumbing, painting, decks, windows, doors. 263-8558.

Mobile Home Ser. 744

BILLS MOBILE Home Service. Complete moving and set ups. Local or long distance. 267-5685.

Moving 746

DUB COATES Furniture Moving. You can depend on me to move your furniture. 600 West 3rd or call 267-3489.

Painting-Papering 749

ROBERT'S PAINTING & Remodeling. Residential and commercial. 263-4088, call anytime (free estimates). Thank you, Robert.

GAMBLE PAINTING. Residential, commerical. Reasonable. Free estimates. 15 years experience. Call 263-2500, anytime.

EXCEPTIONAL PAINTING. Quality, careful, cleanwork, sheetrock repairs, acoustic ceilings. Magic Painting. 1401 South Scurry, 267-2227.

Plumbing 755

FOR FAST dependable service. Call "The Master Plumber". Call 263-8552.

FOR SAME day or 24 hour plumbing and drain service, call Fiveash Plumbing, 263-1410.

DYER PLUMBING Co. All types of plumbing. Call (915) 263-0671.

Portable Buildings 758

SIERRA MERCANTILE, portable buildings for all your needs, and pet supplies. I-20 East, 263-1460.

Rentals 761

RENT "N" OWN. Furniture, major appliances, TV's, stereos, dinettes. 502 Gregg, call 263-8636.

Roofing 767

H & T ROOFING. 30 years experience. 10 year guarantee on workmanship. Free estimates. 264-4011, 354-2294.

ROOFING— SHINGLES, Hot tar, gravel, all types of repairs. Work guaranteed. Free estimates. 267-1110, 267-4289.

J.M. CONSTRUCTION. All types of roofing. Hail damage welcome. Bonded. Insured. Free estimates. Call 394-4805.

Upholstery 787

NAPPER UPHOLSTERY. Car, boat, RV and furniture upholstery. Quality work at a reasonable price. 263-4262, 1401 West 4th.

Welding 788

WELDING. Portable or shop, trailer repairs, metal building. Reasonable rates. Call 394-4856 please leave message.

Windshield Repair 790

JH STONE DAMAGED Repair. Quality mobile service. Most insurance companies pay the entire cost. 915-263-2219.

Be Part of this Directory for $1.59 per day. Call 263-7331.

Classifieds-Crossroads Country's Best Money Maker

Shop locally. It pays YOU.

8 Weeks To Success

Preferred by the nation's top carriers. Truck-driving classroom instruction + "hands-on" training.
- Most graduates placed within one week of graduation!
- Tuition and housing paid for qualified applicants.

ACTION CAREER TRAINING

Call the Action Line today at 1-800-888-3136

909 Oil Center Drive
Abilene, Texas 79601

THE Daily Crossword by William Canine

ACROSS
1 Small farm
6 In a pet
10 Affect
14 Gene Tierney role
15 City south of Moscow
16 — d'Azur
17 Eight fiddlers fiddling
18 Foul shot
20 Baklava or Napoleon
22 Economizes
23 Bin
24 And others: abbr.
25 BBs e.g.
28 Hackneys
30 Tosses
34 Contend
35 Convent room
36 Wild
37 San Antonio landmark
39 Fold
41 Tabriz citizen
42 City on the Meuse
43 Record
45 Contraction
46 Movement
47 NV city
48 Bedizen
49 Madame Secretary
51 Guide
53 Fiendish
56 Poirot
60 Great Lakes delicacy
62 Pacific island group
63 First-rate
64 Receptacle
65 Summed up
66 Reward for the seeds
67 Split
68 Some lights

DOWN
1 Oaf
2 Marathon
3 Losers
4 Painting type
5 Spud
6 A kinder and gentler game?
7 Hockey great
8 Pee Wee and Della
9 Choose
10 Ger. poet
11 Bait
12 Surmounting
13 Conifers
19 5 p.m. problem?
21 Pilaf base
25 Stop!
26 Sebastian Coe
27 Union general
29 Ice skate part
31 In a fury
32 Hysteria
33 Ingenious
35 Overlook
38 Flats
40 Substitute at the plate
44 Singular
47 Narrate
48 Figure out
50 Long-termer
52 Citified
53 Mop
54 Hey there!
55 Prong
57 Destroy
58 Claim
59 Winds up
61 "The — Also Rises"

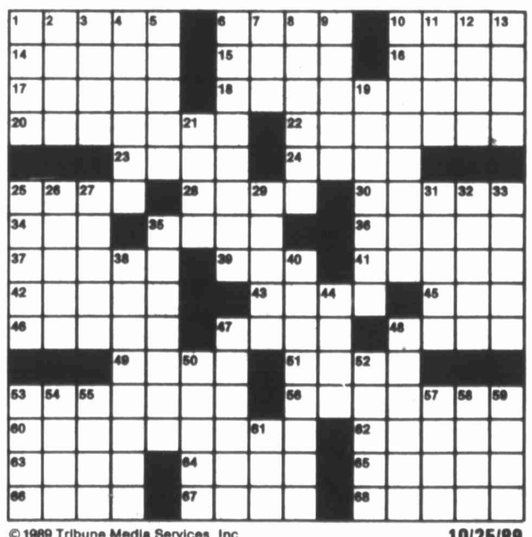

© 1989 Tribune Media Services, Inc. All Rights Reserved

10/25/89

Yesterday's Puzzle Solved:

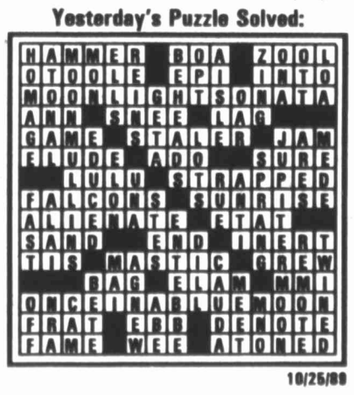

10/25/89

As Low As 6.9% APR Financing

The 1990's Are Arriving
Must Move The 1989's To Make Room For The 90's

Factory Rebates On 1989's

Special Financing On Some 1989's & 90's

Huge Discounts On 89's

1989 Crown Victoria

Discounts Up To $2471.00
10 In Stock

1989 Gran Marquis

Discounts Up To $2830.00
5 In Stock

9.9% A.P.R. Financing ON

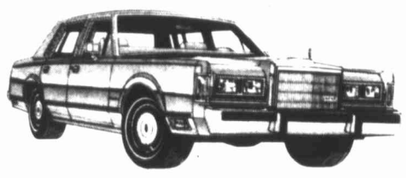

1989 Lincoln Town Car

Plus

Huge Dealer Discount With Customer Rebate Up To

$5000.00

5 In Stock

1989 Thunderbird

Discounts With Rebates Up To $3714.00
2 In Stock

1989 Cougar

Discounts With Rebates Up To $3762.00
5 In Stock

Financing As Low As 6.9% APR

Or Rebates Up To $1500.00 On Some 89's & 90's

FORD MERCURY LINCOLN NISSAN

BOB BROCK FORD

"Drive a Little, Save a Lot" TDY 267-1616

BIG SPRING, TEXAS • 500 W. 4th Street • Phone 267-7424

TURN YOUR STASH INTO CASH

Big Spring Herald 263-7331

NO BODY ASKS FOR IT

Help STOP Sexual Assaults
call 263-3312
Rape Crisis Services/Big Spring

ELMORE
Chrysler-Dodge
Eagle-Jeep

263-0265
1-800-346-8476

Cleanest Pre-owned Cars And Trucks In West Texas

'86 Chev. 1-Ton Club Cab
Has it all. Showroom clean. $10,988

'86 Nissan King Cab
A steal. Hurry. #17024. $3,988

'88 Ford F-15 Pick-Up
Super Buy. Hurry. #40006. $7,288

'86 Chev. S-10 Pick-Up
Topper, Much More. #40009. $3,988

'82 Dodge D150 Pickup
Super Nice #110222 $2,988

'80 Chev. Silverado
Topper, Extra Sharp. #30049-2. $2,988

'87 Raider 4x4
Hurry, Hurry. Super Buy. #30092-1. $5,288

'86 Buick Century
The right one. Hurry #30053 $4,988

'83 Ford Ranger
Cleanest in USA. #12801 $3,988

'85 Cadillac Fleetwood
Save Thousands. Hurry. #30111. $8,988

'86 Ford Escort Sta. Wgn.
Cleanest in USA. #13121 $4,688

'82 Corolla SRS
Liftback, sharp. Hurry. #13081. $2,488

'86 Caravan SE
7 pass, low miles. #20151 Must See

'86 Plymouth Caravelle
4 Dr., Loaded. Super Buy. #41025. $4,688

'86 Le Baron GTS
Low Miles, Super Nice. #36018. $5,988

'81 Toyota ¾ Ton P/U
Camper Shell, Super Nice. #16006 $2,888

'88 Dodge Omni
4 Dr., Super Nice. #40049. $4,888

'87 Pontiac 6000 SE
Showroom Clean. #12008 $6,288

Plus T.T.&L.

ELMORE
Chrysler, Dodge, Jeep
263-0265
1-800-346-8476

Help Wanted 270

ATTENTION - EARN Money reading books! $32,000 year income potential. Details. 1-602-838-8885 EXT Bk 870.

RURAL MOTOR route carrier needed. Must have a dependable automobile and insurance. Apply in person, Big Spring Herald, Circulation Department, 710 Scurry.

NEEDED MECHANICS and tire & lube man. Must have own tools. Good references. Apply in person, Rip Griffin Truck Travel Center /Shop.

HELP, HELP! Volunteers needed to help with Howard County Jaycee haunted house at Big Spring Airpark. Time, supplies and materials needed. Call 267-3600 and ask for David or Marlin. You'll be glad you did!

VCR, TV, stereo technician wanted. Experience preferred. Call 267-3600.

Help Wanted 270

COMBINATION COOK /waitress /cashier for country store. Living quarters available. Total honesty a priority. No pets. Call (915)535-2205 for interview.

PART TIME insurance clerk. 20 hours per week. (9:00 -1:00) Filing insurance & collections. Experience helpful. Apply in person at Malone & Hogan Clinic Personnel Department.

TAKING APPLICATIONS for LVN's and Medication Aides. Competitive salary & benefits. For interview call Clara Ritchey, 263-7633.

NEED IMMEDIATELY, dependable person with dependable transportation for motor route in Big Spring. Part-time hours, excellent pay. Two to three hours Monday thru Friday afternoons, Saturday and Sunday early mornings. Call Midland Reporter Telegram, 915-682-5311 for the State District Manager.

Fall Sale

$tock Reduction $ale

All prices have been drastically reduced

1988 FORD ESCORT GL STATION WAGON — Charcoal metallic with matching interior, automatic, one owner with 30,000 miles. **$6,995**

1988 MERCURY TOPAZ G.S. 4-DR. — Medium blue, automatic, extra clean, one owner with 28,000 miles. **$7,995**

1985 OLDSMOBILE DELTA 88 2-DR. — Gold, one owner **$4,995**

1988 CHEVROLET CORSICA — Medium silver, automatic, one owner, loaded **$7,995**

1988 ISUZU I MARK 4-DR. — Maroon with cloth fully loaded, local one owner with 20,000 miles. **$6,995**

1988 PONTIAC GRAND AM 2-DR. — Red metallic, fully loaded, one owner with 21,000 miles. **$9,995**

1987 FORD MUSTANG LX — Blue, loaded, local one owner with 31,000 miles. **$6,995**

1987 NISSAN 200 SX XE — Medium blue, 5-speed, one owner with 38,000 miles. **$7,995**

1987 CHEVROLET CELEBRITY EUROSPORT — Navy blue with coth, automatic, extra clean. **$6,995**

1987 PONTIAC 6000 4-DR. — White with cloth, automatic, extra clean. **$6,995**

1987 OLDSMOBILE CUTLASS SUPREME BROUGHAM 2-DR. — Medium blue, automatic, extra clean, 35,000 miles. **$7,995**

1985 CHEVROLET CAPRICE CLASSIC 4-DR. — Blue with matching cloth, fully loaded, local owner. **$6,995**

1985 MERCURY TOPAZ 4-DR. — White with cloth, automatic, extra clean, local one owner. **$4,695**

1985 PONTIAC FIREBIRD — Red with matching buckets, local owner with 37,000 miles. **$4,995**

1981 MERCURY GRAND MARQUIS 4-DR. — Silver with black vinyl top, extra clean. **$2,995**

1985 MERCURY GRAND MARQUIS LS 4-DR. — Creme with leather, local one owner & loaded. **$7,995**

1985 FORD MUSTANG LX — Red, automatic, extra clean. **$4,795**

1983 CHEVROLET CAMARO Z-28 — Red, V-8, 5-speed, loaded, extra clean. **$5,495**

1982 MERCURY CAPRI — White with blue int., 5-speed, air, extra clean **$2,995**

★ ★ ★ ★ ★ ★ ★ ★ ★ ★ ★ ★

TRUCKS

1987 FORD AEROSTAR XLT VAN — Maroon with gray interior, extra clean — loaded. **$9,995**

1986 FORD F150 — Tutone blue, 302 V-8, local one owner with 25,000 miles. **$8,995**

1984 FORD BRONCO II — Red tan tutone, local one owner. **$5,995**

1988 FORD BRONCO II 4X4 XLT — Tutone blue, fully loaded, local one onwer with 22,000 miles. **$12,995**

1986 FORD BRONCO II 4X4 XLT — Brown, tutone, 4X4, local one owner with 30,000 miles. **$9,995**

1985 CHEVROLET C-10 SILVERADO — Brown/tan tutone, 305 V-8, extra clean, locally owned. **$6,995**

1983 DODGE CONVERSION VAN — Blue & creme tutone, loaded, local one owner. **$6,995**

FORD MERCURY LINCOLN NISSAN

BOB BROCK FORD

"Drive a Little, Save a Lot" TDY 267-1616

BIG SPRING, TEXAS • 500 W. 4th Street • Phone 267-7424

Help Wanted 270

HELPER WITH cleaning, repairs and handy work. Part time. Male or female. Apply 2205 Scurry,.

WANTED: Fiveash Pl FILLED Salary open.

Bookkeeping Services 285

HAS TAX knowledge and bookkeeping experience. Can set-up books or continue weekly or monthly entries. Will do monthly financials, payroll tax, TEC, other various tax forms. Call 263-3296 or 267-5693.

Jobs Wanted 299

LAWN SERVICE. Light hauling. Free estimates. Call 263-2401.

FERRELL'S COMPLETE lawn service. Pruning, hauling, flowerbeds, vacant lots, alleys. Please call 267-6504. Thanks.

EXPERIENCED TREE trimming and removal. For free estimates, call 267-8317.

GENERAL YARD Cleaning, tree trimming, plant and transplanting work. Call Frank Jara for free estimates at 267-1087.

WILL SIT with sick or elderly. Will live-in. Have references. 263-5767.

MOW YARDS, haul trash, trim trees, clean storage sheds, painting and odd jobs. Call 263-4672.

FOR CUSTOM Terracing. Call Beaver Ramsey, (915)459-2360.

Loans 325

BORROW $100 on your signature with approved credit. CIC Finance, 406 Runnels, 263-7338.

Housecleaning 390

ARE YOU tired of paying to have your house cleaned and then wondering what you paid for? If so, call 263-3296 or 267-5693.

Grain Hay Feed 430

TRUCKLOAD SALE -Purina Horse and mule, $4.95, 50lbs. Howard County Feed & Supply.

Horses 445

BRANGUS SALE. October 28th, Sweetwater Cattle Auction. Brangus Females: Pairs, breds, & opens (commerical & registered) at 10:30 a.m. Registered Brangus Bulls at 1:00 p.m. Sixth Annual Sale. Bar T Brangus, Aspermont (817) 989-2919 or 989-2835. Catalogs available.

I PAID top cash dollars for horses. Call Darryl Jeffreys (915)694-4750.

Auctions 505

SPRING CITY AUCTION- Robert Pruitt Auctioneer, TXS-079-007759. Call 263-1831/ 263-0914. Do all types of auctions!

****

SPRING CITY AUCTION

Thursday, Oct. 26
7:00 p.m.
2000 W. 4th

Antique mirrored buffet, oak bathroom vanity with sink (new), gas heaters, refrigerators, large pine dresser with mirror and chest, office desk, office chairs, drafting table, two copiers, radios, stereos, TV's, aluminum windows, beds, glassware, tools, shortwide camper shell, two wheel trailer, complete satellite system.

MUCH, MUCH MORE!!

CONSIGNMENTS!!
DRAWING!!
Robert Pruitt, Auctioneer
TXS-079-007759
263-1831

****

Taxidermy 511

SAND SPRING Taxidermy. Have that trophy deer mounted, special price $150. We do exotics, domestics, bear, bobcat, birds, fish, and snakes. Also tanning, our specialty. 560 Hooser Road, 5 miles east, Big Spring. 393-5259.

Dogs, Pets, Etc 513

AKC DOBERMAN PUPPIES, blue with blue eyes. Shots and wormed. $100.00. 394-4335.

Pet Grooming 515

IRIS' POODLE Parlor. Grooming, indoor kennels -heated and air, supplies, coats, etc. 2112 West 3rd, 263-2409 -263-7900.

TJ's MOBILE Grooming Service, 263-1997.

Lost- Pets 516

MISSING IN Lith[illegible] ncent area. Neutered [illegible] nale cocker spaniel. [illegible] "Scooter". Call 399-4448, leave message.

FOUND

Computer 518

SANYO MODEL MBC 885 Computer IBM Compatible. Complete with keyboard monicrome monitor, floppy, disk drive and micro-soft software. Over $1,500 value, like new with original boxes. $650. Call 267-1830 after 5:00 p.m.

They're Here!

The New **Oldsmobile** 4-Dr. Cutlass Supreme

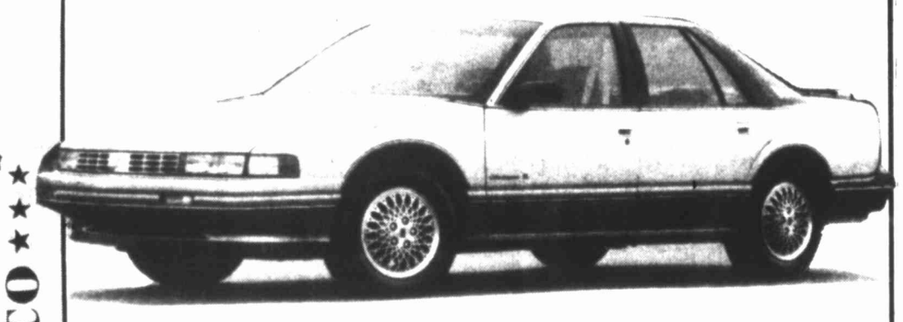

The New **Pontiac** 4-Dr. Grand Prix

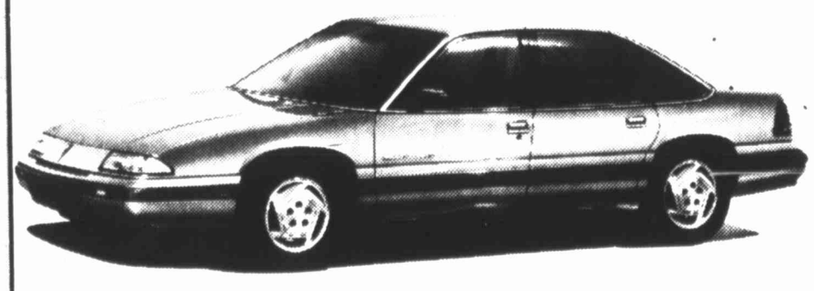

The 90's, tomorrow's creation for today's driving!

★ **Come Make Us An Offer** ★

We have a good selection of 1989's in stock to choose from.

Last one — **1988 Ford Mustang Coupe** Priced Super Low.

Williams motor co

AUTHORIZED SERVICE
GM CARS ONLY

Chilly Weather Is On Its Way!

FREE BRAKE INSPECTION

•Front Brakes •Emergency Brakes
•Rear Brakes •Fluid Level

Offer Expires Oct. 31, 1989

PONTIAC GMC TRUCKS OLDSMOBILE

424 E. 3rd St.
263-7625
8:30-6:00 Mon.-Fri.
9:00-4:00 Sat.-Sales Dept. Only.

Attention Used Car Buyers!!!

Convenient Auto Sales can sell you a like new car from 1989 models down. We have connections with car dealers from Houston to Dallas to San Antonio to Lubbock.

If it's a 1989 Lincoln or a 1984 Buick, 1988 BMW, or a 1985 Mercedes, we can find almost any car you want within 10 days of notification.

Call or come come by and tell our friendly sales person what you want and we'll take care of the rest. Some car buyers have saved as much as $6,000.00 off their quoted new car price.

Remember we finance with terms to fit almost everyone. See these cars!

1986 Chevy Celebrity-4 Dr. ..... $5,995 or $599 Down
1984 Buick Regal-2 Dr. ..... $4,995 or $599 Down
1986 Renault-4 Dr., Auto/Air ..... $3,895 or $399 Down
1984 Pontiac 6000 ..... $5,195 or $499 Down
1983 Ford LTD ..... $4,295 or $499 Down
1984 Ford LTD ..... $3,395 or $399 Down

Convenient Auto Sales
263-3700
11th Place & FM 700

Musical Instruments 529

PIANO FOR Sale. Wanted: Responsible party to assume small monthly payments on piano. See locally. Call credit manager (512)576-5176.

Garage Sale 535

WASHER, DRYER, heaters, range, bar stools, baby things, dinette, paint, miscellaneous. 3417 West Hwy 80.

DINETTE SET, heaters, dressers, coffee table, sewing machine, coffee pots, lots miscellaneous. Monday -Saturday, 2207 Scurry.

GARAGE SALE, East I-20 to Midway Exit, South Service Road to Wilson Road. Follow signs. Clothes, tires, miscellaneous items. 4 Dakota 15 inch pickup wheels, like new. Tuesday- Wednesday, 9:00-5:00.

MULTI FAMILY Rummage Sale. Thursday thru Saturday, 9:00 -5:00. 502 Hillside. Little bit of everything.

YARD SALE, 411 Lancaster. Tuesday, Wednesday, Thursday. Carseat, furniture, shades, clothes, toys, miscellaneous. 263-8937.

THURSDAY, FRIDAY, and Sunday. Nativity set, furniture, small appliances, light fixtures, humidifier, crafts, brass, Amish rugs, folding chairs, childs cabinet, sleeper sofa, kitchenware, ski boots, miscellaneous. 1811 Runnles.

LAMP SHADES, picture frames, china, linens, lamps, mens clothes, lots miscellaneous. 1610 East 5th, 9:00, Thursday and Friday.

Miscellaneous 537

RENT TO own furniture & appliances. 90 days, same as cash. (Subject to approval). CIC, 406 Runnels, 263-7338.

DO YOU Have Fire Insurance for your home? Chimney cleaning, repair. Inserts, caps. Senior Citizen Discount. 263-7015.

WANTED RATTLE Snakes. Buying under I-20 overpass at Big Spring Stock yard every Saturday, 10:30 -11:30 a.m., 267-2665.

WHELL COVERS for 16 or 16.5 rims with tylok hub retention brackets. Excellent for motor home. Set of 4, $75.00. Call 267-7707 after 5:00 p.m.

10x40 PARK MODEL trailer. Recarpeted, new paint. Ideal for living, or office. $2,800. Also, 11' flatbed for 1 ton truck, good condition, $350. 263-3182; 267-3730 nights.

THREE PIECE livingroom group, like new. Brown floral print. $250. Call 263-0851 after 1:00 p.m.

PAT WALKER Reducing machine for sale. Call collect, 1-713-448-3405; 1-409-295-6717.

HELP, HELP! Volunteers needed to help with Howard County Jaycee haunted house at Big Spring Airpark. Time, supplies and materials needed. Call 267-3600 and ask for David or Marlin. You'll be glad you did!

USED LUMBER, windows, carpet, paneling, kitchen cabinets, flooring. 1010 West 4th, (Old Pentecostal Church).

BLACKSHEAR RENTAL now carries Cellulose Insulation. Purchase the insulation from us and you can rent the insulation blower at a cheaper rate per day. Winterize your home now! Come by & see us or call 263-4095.

ALL DAY Special -Steak fingers, liver and onions, $2.95. Chicken Fried Steak, $3.50. Ponderosa Restaurant, 2700 South Gregg.

MUST SELL, 30-06 Remington automatic 7400 Sling, Bushnell scope 3x-9x, 1 year old. $400 firm. Call between 4:00 p.m. 8:00 p.m only, 267-6664.

FOR SALE- stove, good condition. Call 263-0584.

1981 HONDA ACCORD, $1,400. King size waterbed, $100. Apartment size electric range, $100. 267-8042 after 6:00 p.m.

Want To Buy 545

BRANHAM FURNITURE (Two locations), will buy good used appliances, furniture, and working or non-working Kenmore or Whirlpool washers and dryers. 2004 West 4th, 1008 East 3rd, 263-1469, 263-3066.

WANTED: BUTANE tank, 20 gallon or larger. Call 263-4217.

Telephone Service 549

TELEPHONES, JACKS, install, $22.50. Business and Residential sales and services. J'Dean /Com Shop. 267-5478; 267-2423.

Houses For Sale 601

FOR SALE- nine rooms, two bath. 701 N. Gregg. Make offer. 263-7982.

PARKHILL TREASURE, light and cheery, 3 bedroom, 2 bath, one car carport, fenced backyard, den with fireplace. FHA assumable, 10%, a $343 payment. Wonderful location. Priced right in 30's. Call ERA Reeder Realtors, 267-8266 or Marva Dean Willis at 267-8747.

FOR SALE by owner, 3 /1 /carport. Remodeled kitchen, new paint all through the house, central air /heat, storm windows. 24x26 shop. 267-7582.

ATTENTION -GOVERNMENT homes from $1.00 (U Repair). Delinquent tax property. Repossessions. Call 1-602-838-8885 ext. GH-870.

RENT-TO-OWN, nothing down, 4 bedroom, north side, $150 month; also, 3 bedroom, west side; 4 bedroom, 2 bath south side, $200. 263-7903.

TWO HOUSES (corner of Young and 15th Street) $28,000 (includes both houses). Owner will finance with $2,000 down payment. 10% intest for 25 years. 1407 Young -completely refinished three bedroms, two baths, new carpet, refrigerated air conditioner. Call 263-1281 ask for Shirley.

NOTHING DOWN! No closing costs, just $700 pre-paid expense. You cn do sweat equity for down payment on this roomy 3 bedroom, 2 bath brick in Kentwood School District. Affordable payments!! Must qualify for new loan! Call ERA Reeder, Realtors, 267-8266, Lila Estes, 267-6657.

ASSUMABLE V.A. LOAN! Have a party! This is the place... open floor plan, huge family room with wood-burning fireplace opens to lovely patio and sparkling pool! Assume 9% VA loan, in Parkhill area. $80's. Call ERA Reeder, Realtors, 267-8266, Lila Estes, 267-6657.

THE BEST Nest for a growing family, 4 bedroom, 2 baths, log fireplace in den, big country kitchen. Just $34,500. Moss School Distict! Call ERA Reeder, Realtors, Lila Estes, 267-8266, 267-6657.

QUALITY CRAFTSMANSHIP & many fine appointments throughout make this a prestigeous property! 10' ceilings, custom molding, marble fireplace. 3 bedrooms, 2 baths, formal dining, breakfast room. In Edward Heights. Call ERA Reeder, Realtors, Lila Estes, 267-8266, 267-6657.

3 BEDROOM, 1-1/2 BATH. Double garage. New carpeting. Nice area. Move-in condition. 267-2070.

FOR SALE, or would trade for Howard County small acreage, with or without house. 17+ acres, 50 pecan trees, 500 ft. of San Saba River. Two bedroom house, 1-1/2 bath, large den. Approximately 30 miles to Brady race track. (915)396-4388 Menard, Texas.

LEASE /PURCHASE. See this before you move. Two story, hardwood floors, new carpet and paint. Assumable loan, 30's. Lets talk! Call collect 915-561-8280.

FOR SALE, house & 5 acres, good water well. Off Gail Highway, 3 miles from town. House & garage 2,600 sq. ft., 1300 sq. ft. patio half covered, cable T.V., natural gas, workshop & shed for R.V., 4' x8' barbeque pit. $70,000. Phone 263-1805.

Business Property 604

FOR SALE- Warehouse with office space. Large fenced cement yard. Call 263-2415 after 6:00 p.m. 267-7537.

Acreage For Sale 605

22 ACRES SOUTH of San Angelo. Trees, brush, deer, turkey,. $715 down, $128.92 month. Owner finance. Call 3W Investment Company. 1-800-292-7420, open 7 days, 8:00 to 8:00.

Manufactured Housing For Sale 611

A STEAL! Three bedroom, two bath for $4,990. Call Allan, 1-800-456-8944.

LOOK! CALL Allan Johnson, 1-800-456-8944. You can own a new home, compariable to the Cameo Energy Home.

Furnished Apartments 651

NICE ONE- Bedroom apartment, $245.00-150.00 deposit, also one, two bedroom mobile homes. $195.00- $225.00. No children or pets. 263-6944 or 263-2341.

FURNISHED 1-2 bedroom, water paid. HUD Approved. Call 263-0906 or 267-6561.

HOUSES APARTMENTS Duplexes. 1-2-3 and 4 bedroom. Furnished, unfurnished. Call Ventura Company, 267-2655.

TWO SINGLE beds furnished apartment. $65 week. 502 Goliad (915)267-7380.

Furnished Apartments 651

****

LOVELY NEIGHBORHOOD COMPLEX

Carports - Swimming Pool - Most utilities paid - Furnished or Unfurnished - Discount to Senior Citizens.

1-2 Bdrs & 1 or 2 Bths

Newly Remodeled

24 hour on premises Manager

Kentwood Apartments

1904 East 25th

267-5444 263-5000

****

FREE RENT one month. $150 and up. Water, electricity paid. Nice 1, 2, 3, bedrooms. Some furnished. HUD approved. 263-7811.

FURNISHED DUPLEX. One large bedroom with extra large living and kitchen. 1210 main. $175 month, $100 deposit. 263-2591 or 267-8754.

SANDRA GALE Apartments, Winter Special. Two bedroom apartment, $175; efficiency, $125. 263-0906.

BEDROOM KITCHEN front room. Completely furnished. All bills paid, including cable. Montly $275. Prefer older person. 267-2581.

NICE ONE bedroom. $125 month, $50 deposit. You pay bills. Adults preferred. No pets. 505 Nolan. 267-8191.

ONE BEDROOM, partly furnished apartment. Most bills paid. Ceiling fans. Call after 6:00 267-2618.

SUPER NICE. One bedroom, king size closets /storage. Ceiling fans, patio, fenced yard, washer connections. No pets please. $215. McDonald, 267-7653.

Unfurnished Apartments 655

ONE, TWO and three bedroom apartments. Washer /dryer connections, ceiling fans, mini-blinds. Rent starts at $260 month. Quail Run Apartments, 2609 Wasson Road, 263-1781.

ONE -TWO bedrooms, covered parking, private patios, swimming pool. Parkhill Terrace Apartments, 800 Marcy, 263-6091.

All bills paid, TWO BEDROOM, $271. Carpet, stove, refrigerator, laundry, refrigerated air condition, adjacent to schools. Park Village Apartments, 1905 Wasson Road, 267-6421. E.H.O.

RECENTLY REMODELED- one bedroom, new carpet; nice appliances; refrigerated air, lighted parking area. Mr. Shaw, 263-2531, 263-0726.

RENT BASED on income. All bills paid. Stove /refrigerators furnished. By Bauer Magnet School. Northcrest Village EHO, 1002 Main, 267-5191.

Furnished Houses 657

PARTIALLY FURNISHED, one bedroom. No pets. Deposit. Call 263-1611 or 263-4483.

TWO BEDROOM, references required. Mature adults. No children pets. $300 plus deposit. 263-6944 or 263-2341.

BILLS PAID- Low Rent. Two/ three bedroom, furnished/unfurnished, drapes, fenced yard. HUD approved. 267-5546, 263-0746.

FOR RENT, partially furnished, clean, one bedroom house. Good location. $175 per month plus $50 deposit. Call 267-1543.

FOR RENT, one bedroom furnished house. No pets or children prefered. Water paid. $150 month, $50 deposit. 267-6854.

FOR RENT. Small furnished house. $100 month, $50 deposit. Call 263-8289.

THREE ROOM house, fenced, carpeted, storage, cable paid. $125 monthly, $50 deposit. 204 West 10th. 267-7562.

TWO BEDROOM, central heat /air, garage, fenced, carpet, drapes. Clean, 263-3350, 263-2602.

Unfurnished Houses 659

THREE BEDROOM with appliances. References required. Mature adults. No children -pets. $300 plus deposit. 263-6944 or 263-2341.

SUNDANCE ENJOY your own yard, patio, spacious home and carport with all the conveniences of apartment living. Two and three bedrooms from $275. Call 263-2703.

TWO BEDROOM houses, $225 plus deposit, for rent on Albrook. Owner/ Broker, 263-1284, 263-6514.

4220 HAMILTON. 3 OR 4 bedroom, 1 1/2 bath, fenced backyard. $350 month plus deposit. Owner /Broker, 263-6514.

TWO BEDROOM, fenced backyard, storage shed, with washer and dryer hook-up. Deposit. 263-1611, 263-4483.

(2) THREE BEDROOM houses. Conveniently located. HUD approved. References required. Call 263-2591, 267-1384.

THREE BEDROOM, one bath, fenced backyard, recently repainted & refloored. 2004 Scurry. $185 month, $150 deposit. Call 267-1345 ask for Terry.

NICE, TWO/THREE bedrooms, appliances, carpeted, drapes, refrigerated air, carports. $225 and up. L&M Properties, 263-8402.

TWO BEDROOM unfurnished, 3305 Maple. HUD accepted. $165 month. Call 267-6667.

TWO BEDROOM, carpeted, 12x 24 living room with new carpet. 24' kitchen with washer /dryer connections. HUD approved. Call 267-7650.

3006 CHEROKEE. Rent to buy. (915)267-7380.

807 ANNA. Your chance to buy like rent. $200 month. (915)267-7380.

TWO BEDROOM, one bath, carpeted, stove, refrigerator, washer /dryer connections, garage, fenced backyard. Mature adults prefered. No pets. $200 deposit, $250 month. Call 263-7850.

EXTRA NICE two bedroom, new paint outside, good school, neighborhood, fenced backyard, central heat /air. Deposit required. 263-3385.

TWO BEDROOM unfurnished house. Stove & refrigerator furnished. Nice fenced-in yard. No bills paid. No pets. 504-1/2 East 5th.

1602 CARDINAL, 1610 Lark. 2 bedroom. HUD approved. $225 month, $100 deposit. 267-7449.

HOUSE FOR rent, unfurnished. $275. Two bedroom, two bath, carport, water well, on approximate one acre. Quiet location. For more information call 263-1574 or 263-2246.

TWO BEDROOM house. Stove & refrigerator. Corner lot, fenced yard. 263-4932 or 263-4410.

Business Buildings 678

3,000+ SQ. FT. offices /display areas /warehouse. 907 Johnson. $295 month, $150 deposit. Owner /Broker, 263-6514.

3,500 SQUARE FOOT warehouse and shop building with nice offices, on 5 acres, fenced land, on Snyder Hwy. 1 1/4 mile north of I-20. $375 month. Call Westex, 263-5000.

FOR LEASE, country store on Snyder Hwy, with walk-in cooler. $150 month plus deposit. Call Westex, 263-5000.

Lodges 686

STATED MEETING, Big Spring Lodge No. 1340, A.F. & A.M. 1st and 3rd Thursday, 7:30 p.m., 2102 Lancaster. Charlie Lewis, W.M., Richard Knous, sec.

STATED MEETING Staked Plains Lodge No. 598 every 2nd and 4th Thursday, 7:30 p.m. 219 Main, W.H. McDonald, W.M., T.R. Morris, Sec.

NO BODY ASKS FOR IT
Help STOP Sexual Assaults
call 263-3312
Rape Crisis Services/Big Spring

Special Notices 688

IMPORTANT NOTICE
For Your Information

The Herald reserves the right to reject, edit, or properly classify all advertising submitted for publication. We will not knowingly accept an advertisement that might be considered misleading, fraudulent, illegal, unfair, suggestive, in bad taste, or discriminatory.
The Herald will be responsible for only one incorrect insertion of an advertisment, and we will adjust the one incorrect publication. Advertisers should make claims for such adjustments within 30 days of invoice. In event of an error, please call 263-7331, Monday thru Friday, 8:00 a.m. - 3:00 p.m. to correct for next insertion.

POSTED
NO HUNTING
FISHING-TRAPPING
OR TRESPASSING
VIOLATORS WILL BE PROSECUTED
CHALK COLE RANCH
SOUTH EAST HOWARD CO.
MITCHELL CO. GLASSCOCK CO.

Personal 692

HAPPILY MARRIED teacher and banker unable to have our own, long to adopt your newborn and share our New Jersey home and country home in mountains of Massachusetts. Please answer our prayers. Expenses paid. Call Karen or Kevin collect. 201-798-0859.

ADOPT FOR Love•caring, secure, warm, responsible college educated professional would love a newborn. Confidential. Medical expenses paid. Call collect days, evenings (609)466-1054.

ADOPTION. LOVING professional couple want to adopt newborn. Expenses paid. Call collect evenings, (201) 573-8992.

ANYONE WHO Witnessed the accident, Thursday, October 19, 3:20 p.m., Wasson Road, front of Bernadette's Beauty Shop, please call 267-5424.

ADOPTION: CHOOSING the right family for your baby is important! We are a loving, Christian couple who wishes to become a family by adopting. Lovely home in a country setting, playful kitten and a close-knit extended family all anxiously awaiting the arrival of a new baby. Lifetime of love promised. Expenses paid. Please call Paulette and Pete collect anytime (215) 640-1469.

Too Late To Classify 800

ATTENTION ALL Garage Sale Customers, let's keep Big Spring Beautiful by removing garage sale signs after your sale. Thank you!

THREE BEDROOM, one bath, garage, carpet, large kitchen, central air-conditioning, nice neighborhood. Call 263-6795.

GILL'S FRIED Chicken is now taking applications for part-time only. Must be 18. Apply in person only, 1101 Gregg.

REWARD! For return of wallet, papers, photographs, lost on Runnels Street. Call 263-4522.

TWO BEDROOM, one bath unfurnished house for rent. (Available approximately November 1). Nice location. $250 month plus $100 deposit. Call 263-1171 or 267-3181.

KINGS GIFTS & More, 609 South Gregg. New gift ideas, Indians, doll furniture, country craft, afghans, corssstitch, unusual prints for your favorite doctor, nurse, sports fan, etc., jewelry, plus many used bargains. Lay-away available.

Too Late To Classify 800

KINGS GIFTS & More, 609 South Gregg. Shop for bargains in our used department-Household items, bedspreads, sheets, glass, more. Lay-away available.

QUAINT TWO bedroom brick home in Edwards Heights. Two baths, cental heat and refrigerated air, large sunroom and basement. Impressive neighborhood. $50's. Call Marjorie Dodson, South Mountain Agency, 263-8419, or home, 267-7760.

PUBLIC NOTICE

REQUEST FOR BIDS ON
TEXAS HIGHWAY CONSTRUCTION

Sealed proposals for 1.550 miles of landscape development on IH 20 from 0.6 mile W. of US 84 to 0.2 mile E. of US 84 and from 0.18 mile W. of Loop 355 to 0.57 mile E. of Loop 355, covered by CL 6-5-82 in Taylor County, will be received at the State Department of Highways and Public Transportation, Austin, until 1:00 P.M., November 8, 1989, and then publicly opened and read.

Plans and specifications including minimum wage rates as provided by Law are available for inspection at the office of Pete Krause, Resident Engineer, Abilene, Texas, and at the State Department of Highways and Public Transportation, Austin, Texas.

Bidding proposals are to be requested from the Construction Division, D.C. Greer State Highway Building, 11th and Brazos Streets, Austin, Texas 78701. Plans are available through commercial printers in Austin, Texas, at the expense of the bidder.

Usual rights reserved.

6342 Oct. 18 & 25, 1989

PUBLIC NOTICE

On March 13, 1983, public notice was printed in the Big Spring Herald. This notice concerns on-site sewage facilities in Howard County. On September 1, 1989, this law became effective in the State of Texas and on October 15, 1989, Howard County Commissioners Court enacted enforcement of this law, HB 1875, with the Big Spring/Howard County Public Health District to employ a Registered professional Sanitarian or Sanitarians for enforcement.

For information on installer certification, on-site sewage permits, and state design construction rulings, contact the Big Spring/Howard County Public Health District, 201 S. Lancaster in Big Spring, Texas, 915 263-7261.

JAMES T. LUCK, R.S.
Big Spring/Howard County
Public Health District
6356 October 25 & 29, 1989

PUBLIC NOTICE

THE STATE OF TEXAS

TO: JEPTHA SYKES ROBINS, and his wife, JOSEPHINE ROBINS, and the unknown heirs, devisees, personal representatives, successors and/or assigns of the said JEPTHA SYKES ROBINS and JOSEPHINE ROBINS, Defendants in the cause numbered and styled hereunder.

YOU ARE HEREBY COMMANDED to appear before the Honorable District Court, 118th Judicial District of Howard County, Texas, at or before 10:00 o'clock A.M. of the first Monday next after expiration of 42 days from the date of the issuance of this citation, by filing a written answer to Plaintiff's Petition that was filed in said Court on the 19 day of October, 1989, numbered 89-10-34012 on the docket of said Court, and styled CHARLES R. WIGGINS, Plaintiff, vs. JEPTHA SYKES ROBINS, ET AL, Defendants.

A brief statement of the nature of this suit is as follows: to-wit: A suit by Plaintiff CHARLES R. WIGGINS, complaining of JEPTHA SYKES ROBINS and wife, JOSEPHINE ROBINS, their unknown heirs, devisees, personal representatives, successors and/or assigns; who are the owners of an undivided interest in the oil, gas and other minerals lying in, on and under the following described tract of land situated in the County of Howard, State of Texas, to-wit:

All of the East ½ of Section 97, Block 29, W&NW Ry. Co. Survey, Howard County, Texas, containing 320 acres, more or less;

and the Plaintiff was unable to locate the above named Defendants, and it is necessary to petition the Court for the appointment of a Receiver under the provisions of VCTA-Civil Practice and Remedies Code Section 64.091, to execute an oil and gas lease on said lands with proceeds from said lease, if any, to be held in the registry of said Court for the benefit of said Defendants.

If this citation is not served within 90 days after the date of its issuance it shall be returned unserved.

The officer executing this writ shall promptly serve it and make due return thereof according to requirements of law, and the mandates thereof.

Issued under my hand and seal of said Court at Big Spring, Texas, this the 19 day of October, 1989.

GLENDA BRASEL,
District Clerk
Howard County, Texas
By: Cheryl Cahill
6357 October 25 & November 1, 8 & 15, 1989

THIS IS NICE!!!
S-P-E-C-I-A-L ... COUNTRY PLACE
Acreage & 3 br brick home — near town has its own private country lane for extra privacy, quiet & seclusion. Scenic view of Signal Mountain. Quick, easy, no qualifying FHA loan assumption. Trees, water well, pens for horses/animals. $40's. Reasonable/low owner equity.
McDonald Realty ... 263-7615
Sue Bradbury ... 263-7537
Vicki Walker ... 263-0602
Tito Arencibia ... 267-7847
Attention!
See back of Teleview for additional homes available.

HOME REALTORS
263-4663
263-1284
Coronado Plaza
Joe Hughes ... 353-4751
Doris Huibregtse ... 263-6525
Gail Meyers ... 267-3103
Shirley Burgess ... 263-8729
Joan Tate ... 263-2433
Kay Moore ... 263-8893
BRACKEEN LANE — Enjoy the breathtaking view for the wood deck of this Silver Heels home. 3 bedrooms, 2 baths, living has fireplace, nice earthtone carpet. Located on one acre. $60's or owner will lease at $600.00 per month. Call Home Real Estate 263-1284 or JOE 353-4751.
BOYKIN ROAD — Plenty of room for horses on 7 plus acres. This beautiful ranch style home has 3 bedrooms, den and formal living room w/fireplace, country style kitchen, covered porch w/view. Call Home Real Estate 263-1284 or GAIL 267-3103.
1701 HARVARD-OWNER SAYS SELL! — And reduced the price of this spacious 3 or 4 bdrm. 2 bath home. Large living room, den w/fireplace, corner lot, located close to College and shopping. $50's. Call Home Real Estate 263-1284 or Doris Milstead 263-3866.

Barcelona Apartment Homes
1 Br. starting at ... $280
2 Br. starting at ... $325
LIMITED SPECIAL
NO DEPOSIT
BALCOR PROPERTY MANAGEMENT
538 Westover 263-1252

PONDEROSA APARTMENTS
3 Bedroom — 2 Bath
2 Bedroom — 2 Bath
2 Bedroom — 1 Bath
1 Bedroom — 1 Bath
Furnished & Unfurnished
All Utilities Paid
"A Nice Place For Nice People"
263-6319

Coronado Hills Apartments
"You Deserve The Best"
•One, Two, Three or Four Bedrooms
•1, 1½, 2 or 4 Bathrooms
•Furnished or Unfurnished
•Lease or Short Term Rentals
801 Marcy 267-6500

Insect & Termite Control
Safe & Efficient
SOUTHWESTERN AI PEST CONTROL
2008 Birdwell 263-6514

LIMITED SPECIAL ON 2 BEDROOMS.
•Washer/Dryer Connections
•Covered Parking
•Ceiling Fans
•Fireplaces
•Microwaves
•Hot Tub
BENT TREE
#1 Courtney Place 267-1621

Notice
to all our customers
Westexas Metals
N. Birdwell Lane
is Not closing!

SOUTH MOUNTAIN AGENCY, REALTORS
801-B E. FM 700 263-8419 MLS
Marjorie Dodson, GRI
Owner-Broker ... 267-7760
Tammy Matus ... 263-3902
Carolyn Garvin ... 399-4574
Vickie Purcell ... 263-8036
Darlene Carroll ... 263-2329
Liz Lowery ... 267-7823
Jim Haller ... 267-4917

ERA® REEDER REALTORS®
506 E. 4th — 267-8266
Multiple Listing Services
Marva Dean Willis ... 267-8797
Jean Moore ... 263-4900
Debney Farris ... 267-6650
Joann Brooks ... 263-8058
Carla Bennett ... 263-4667
Loyce Phillips ... 263-1738
Lila Estes, Broker, GRI ... 267-6657

SUNCOUNTRY REALTORS INC
2000 Gregg 267-3613
Katie Grimes, Broker, GRI ... 267-3129
Julie Bailey ... 267-8805
Ellen Phillips, Broker, GRI ... 263-8507
Connie Helms ... 267-7029
Patti Horton, Broker, GRI, CRS ... 263-2742
Janell Davis, Broker, GRI, CRS ... 267-2656
Janelle Britton, Broker, GRI, CRS ... 263-6892

MLS Marie Rowland REALTOR
Thelma Montgomery ... 267-8754
Barbara Bronaugh ... 267-6892
Rufus Rowland, Appraiser, GRI, Broker
Dorothy Jones ... 267-1384
2101 Scurry — VA AREA MANAGEMENT BROKER — 263-2591
ASSUME NON-QUALIFYING FHA — 8½% — 3 BR, 2 bath, garage, carport, water well for yard, nice!!
E. 6TH — Corner lot, nice 3 BR with den, garage close to shopping, & schools.
GREAT STARTER — Lexington 2 BR, $15,000.
HILLSIDE — 3 BR 2 bath, workshop, carport, close to VA hospital, see to appreciate. $33,500.
150x150-business lots on Gregg.
HUNTERS PARADISE VETERANS LAND BANK — 26.29 to 28 acres roads, tank stocked with fish, lots deer, turkey, quail, doves, close to Brownwood, Tx.
Good Commercial lot 150x150, 1000 Gregg.
CROSS CUT, TEXAS — 260 acres, 80 cultivated, river, 5 tanks stocked, trade for income property or sale.
10 ACRES — water well set up for mobile home, fruit trees, fences. Forsan school. $20,000.
2 Bed-carpeted, carport, $1000 down.

BIG SPRING AUTO GLASS COMPANY, INC.

• Auto Glass • Window Tinting • Vinyl Top • Insurance Claims •
Free Pickup & Delivery
110 Johnson 267-5247

G&M GARAGE
10% OFF!
All Parts Used to Repair Your Vehicle!
Offer ends 10-31-89
900 E. 3rd St.
263-1091 263-0808

FREE!
Radiator & Cooling System Check-Up
NOW IS THE TIME
PERCO
Car Care Center
901 E. 3rd

BIG SPRING TAXI
In town or out-of-town
Airport Service
267-4505

For as little as $20.32 per month, you can promote your business services in the Auto Care Guide, for more information, ask for

For Your Window Tinting Needs Call:
LOCAL MOTION WINDOW TINTING
You'll Have It Made In The Shade!
MONDAY THRU SATURDAY 8:30 TO 6 PM

	KMID 2 Midland	ESPN 3 Sports	KERA 5 PBS	FAM 6 Family	KOSA 7 ODESSA	WFAA 8 Dallas	UNI 9 Spanish	WTBS 11 Atlanta	KTPX 13 Odessa	KPEJ 24 Odessa	NASH 15 Nashville	NICK 8 Kids TV	LIFE 17 Lifetime	USA 21 Variety	MTV 19 Music	DISN 14 Premium	TMC 16 Premium	SHOW 20 Premium	HBO 22 Premium
5 PM	Cosby	Muscle	Sesame	Hardcastle	Jeopardy!	News	Uni Y Nino	Hillbillie	News	Highway To	American	Think Fast	HeartBeat	Jem	"	*Movie*	*Movie* Thin	*Movie*	"
:30	ABC News	SportsLook	Street	(CC)	CBS News	ABC News	Noticiero	A. Griffit	NBC News	Heaven	Magazine	Make Grade	(CC)	He-Man	"	Sleepy	Blue Line	Deceivers	*Movie* Call
6 PM	News	SportsCent	Animals	Our House	News	News	Senora	Jeffersons	News	Mama's	VideoCount	Insp. Gadg	This Eveni	Miami	Remote Cnt	Hollow	"	"	Me Bruce
:30	Wheel	School Spo	Survival W	"	Night Ct.	Wheel	Rubi	Sanford	Curr. Affa	A. Griffit	Top Card	Looney Tun	Day By Day	Vice	Say Julie!	(:35) Mou	"	"	"
7 PM	G. Pains	American	Live From	The First	Bugs Bunny	G. Pains	Rebelde	*Movie:*	Unsolved	Hunter (CC)	Church St.	Bewitched	Spenser:	Murder,	Classic MT	Super Sens	*Movie* Code	*Movie* Rocky	*Movie*
:30	Hd. Class	Events	Lincoln	Olympics	Grt. Pumpk	Hd. Class	"	Little Big	Mysteries	"	Crook	Mr. Ed	For Hire	She Wrote	MTV's	Danger	Of Silence	II	Running
8 PM	Anything	Women's	Center	"	Jake & The	Anything	Dulce	Man	Night Ct.	*Movie* Death	*Movie*	Patty Duke	*Movie*	*Movie*	MTV	*Movie* Stand	"	"	Scared (CC)
:30	Doogie, M.	Billiards	"	"	Fatman	Doogie, M.	Desafio	"	Nutt House	Scream	Nashville	Car 54	Turning To	Hollywood	Rewind:	And	"	"	"
9 PM	China Beach	Ladies Pro	"	700 Club	Wiseguy	China Beach	SuperEstel	"	Quantum	"	Beat	Sat. Nite	Stone	Detective	1983	Deliver	*Movie* Hero	Barry	1st & Ten
:30	(CC)	Bowling	"	"	(CC)	(CC)	Noticiero	"	Leap (CC)	"	"	On The TV	"	"	"	"	And The	Manilow	Kids In Ha
10 PM	News	Tour	"	Batman	News	News	Aqui Esta	*Movie:* Guns	News	Love Conne	VideoCount	Laugh In	Spenser:	Miami	Remote Cnt	Ozzie	Terror	*Movie* Fairy	Billy
:30	Cheers	SportsCent	MacNeil/Le	Batman	M*A*S*H	(:35) ET	"	Of Diablo	Tonight	Arsenio	Crook	My 3 Sons	For Hire	Vice	Music Vide	*Movie* All	"	Tales	Crystal
11 PM	ET	PGA Tour	hrer	The First	Pat Sajak	(:05) Nig	Aqui Esta	"	Show	Hall	Nashville	Donna Reed	This Eveni	Mike	Monty Pyth	About Eve	*Movie* No	(:20)	Spc. (CC)
:30	Nightline	Lighter Si	Special	Olympics	Show	(:35) Hill	"	(:45) Dodge	Letterman	*Movie*	Now	Make Room	E.R.	Hammer	PostMdrn	"	Way Out	Gorillas In	*Movie*
12 AM	Hard Copy	Run & Race	"	Weight Los	"	Street B	*Movie:* El	City	"	Waterloo	"	Bewitched	Self-Impro	Dragnet	Music	"	"	The Mist	Howling
:30	News	Baseball M	"	Varied	Night Heat	(:35) New	Libro de	"	Bob Costas	"	On Stage	Mr. Ed	vement	Prime	Videos	"	"	"	III

Names in the news

RADNOR, Pa. (AP) — A new TV movie on Richard Nixon's final days as president won't seem tough enough to his detractors, say journalists Carl Bernstein and Bob Woodward.

"Nixon-haters won't be happy with the portrait because you're feeling sorry for him," Woodward said in the Oct. 28 issue of TV Guide magazine. "You see the crushing loss, and it's just very, very clear that ... it hurt."

The movie is based on Woodward and Bernstein's book, "The Final Days," which was published shortly after the release of a film based on their first book, "All the President's Men."

NIXON

CARPENTER

When the book version of "The Final Days" came out, Bernstein recalls, "we were attacked on about every ground you can imagine."

The book, like the TV movie to be shown Oct. 29 on ABC, includes a scene in which Nixon and then-Secretary of State Henry Kissinger knelt on the rug in prayer.

★ ★ ★

PLATTEVILLE, Wis. (AP) — Former astronaut Scott Carpenter says humans need to consider "a mission to planet Earth" before heading to other solar systems.

"The planet, our home, is in desperate need of intensive care," he said Monday night at the University of Wisconsin-Platteville. "The future of everything we do depends on this planet."

The mission to this planet is needed to combat the problems that are endangering Earth's ecology, he said.

Jeanne Dixon's Horoscope

THURSDAY, OCTOBER 26, 1989

CELEBRITIES BORN ON THIS DATE: singer Mahalia Jackson, actress Jaclyn Smith, French president Francois Mitterrand, actor Bob Hoskins, TV host Pat Sajak.

ARIES (March 21-April 19): If tempers are allowed to fly today, there is no telling how far they may go. Others respond more readily to reason and gentleness. Secret concern over finances requires your immediate attention.

TAURUS (April 20-May 20): This is the kind of day you just want things done. Difficulties or objections are raised by key associates. Curb your temper. Keep your personal possessions under lock and key.

GEMINI (May 21-June 20): Be on the lookout for opportunities that can add to your stature and financial worth. Do not neglect routine tasks. A letter or cable has hidden meaning. Read between the lines.

CANCER (June 21-July 22): Be guided by your impulses today; they are being fired by fine planetary configurations. Events take place that will deepen your understanding of others. Reconnect with people you have not seen recently.

LEO (July 23-Aug. 22): Look forward to an electrifying day — mentally as well as emotionally. Have no regrets. Follow your instincts in career and romance. Dining in a great restaurant will put mate in a mellow mood.

VIRGO (Aug. 23-Sept. 22): Take whatever steps you deem proper to ensure your loved ones' financial future. Be certain you have enough insurance coverage. Someone who lives abroad may exert a powerful influence over your destiny.

LIBRA (Sept. 23-Oct. 22): Each step forward could be painfully laborious unless it is well planned in advance. Accept the assistance of your loved ones. Clean out your closets, contributing unwanted items to your favorite charity.

SCORPIO (Oct. 23-Nov. 21): Restrain your more extravagant urges today. By afternoon's end, you will feel a job is well done. A conversation may get around to subjects you have avoided in the past. Be discreet.

SAGITTARIUS (Nov. 22-Dec. 21): Be more practical. Keep a tighter rein on office politics and spending. Although a job offer is tempting, you might do better by staying put. A calm partner will bring you great happiness.

CAPRICORN (Dec. 22-Jan. 19): Learn to recognize futuristic developments in business and finance. Old-fashioned methods will deplete your profits. Curb a tendency to be demanding or you risk losing a friend or lover.

AQUARIUS (Jan. 20-Feb. 18): An opportunity to buy land in a distant place arises. Family and business associates urge you to make decisions too quickly. Avoid talking with a neighbor who is easily upset.

PISCES (Feb. 19-March 20): An animated discussion could lead to achievement of your aims. Welcome ideas about self-promotion. News from foreign shores is encouraging. Romance is delicious.

DENNIS THE MENACE

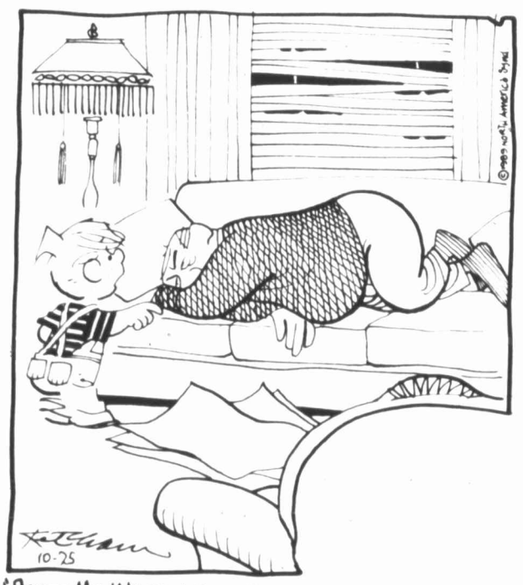

THE FAMILY CIRCUS

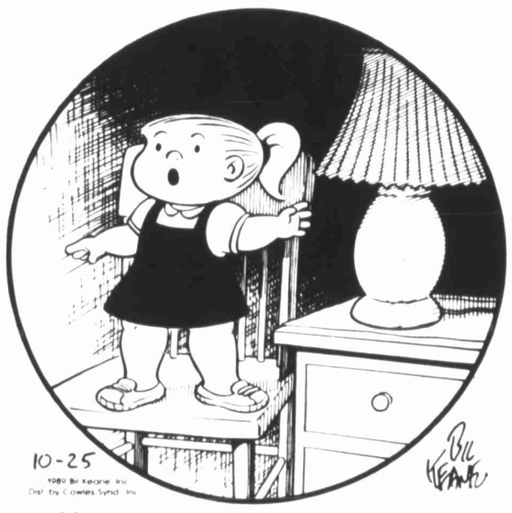

"Mommy! I tried to turn on the lamp and it took a picture!"

CALVIN AND HOBBES

PEANUTS

GEECH

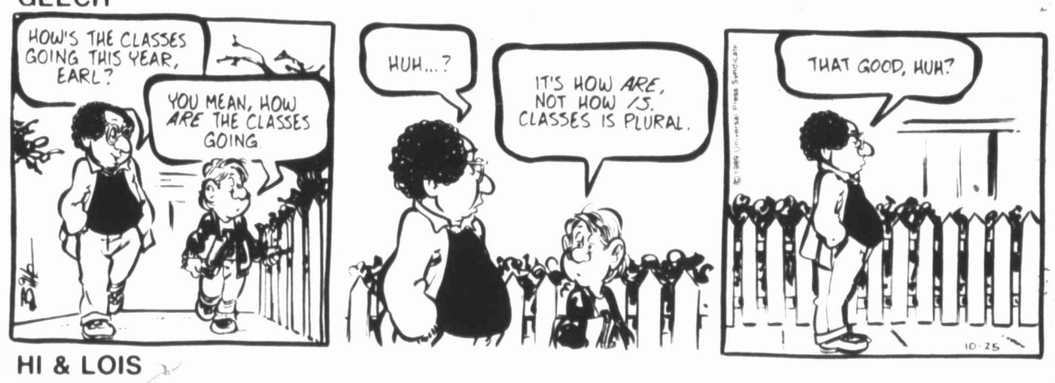

WIZARD OF ID

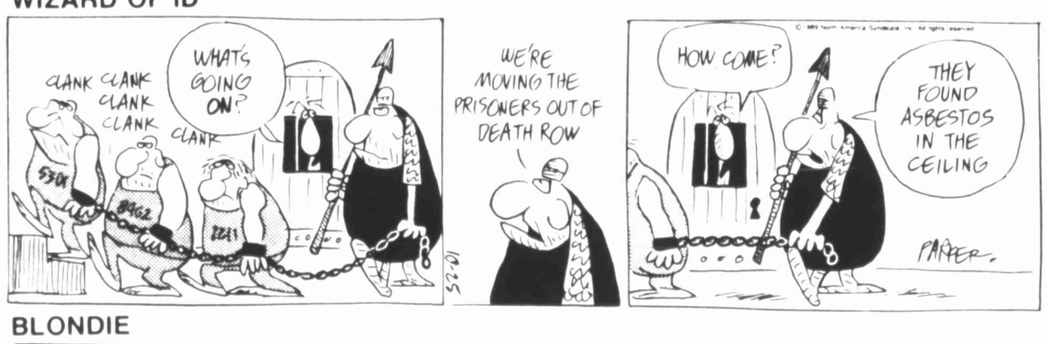

HI & LOIS

BLONDIE

HAGAR THE HORRIBLE

BEETLE BAILEY

B.C.

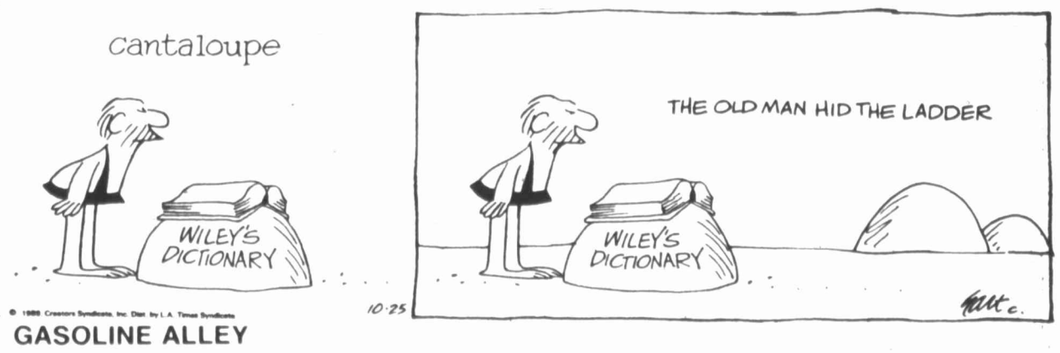

SNUFFY SMITH

GASOLINE ALLEY

SHOW (20) Premium	HBO (22) Premium
ovie	"
eceivers	Movie Call
"	Me Bruce
"	"
ovie Rocky	Movie Running
"	Scared (CC)
"	"
rry	1st & Ten
anilow	Kids In Ha
ovie Fairy	Billy
les	Crystal
0)	Spc. (CC)
orillas In	Movie
e Mist	Howling
"	III

noon's end, you will
ll done. A conversa-
ound to subjects you
the past. Be discreet.
IUS (Nov. 22-Dec.
ctical. Keep a tighter
olitics and spending.
ffer is tempting, you
by staying put. A
ill bring you great

N (Dec. 22-Jan. 19):
ize futuristic devel-
ess and finance. Old-
ds will deplete your
tendency to be de-
isk losing a friend or

(Jan. 20-Feb. 18):
o buy land in a dis-
. Family and busi-
rge you to make de-
kly. Avoid talking
who is easily upset.
. 19-March 20): An
sion could lead to
our aims. Welcome
-promotion. News
res is encouraging.
ious.

BULK RATE
U.S. POSTAGE
PAID
PERMIT 30
BIG SPRING, TX 79720

Carrier Route Presort
Postal Customer

HOWARD COUNTY

ADVERTISER

PUBLICATION OF THE BIG SPRING HERALD, WEDNESDAY, OCTOBER 25, 1989

PUBLIC AUCTION
QUITTING BUSINESS
L & G STOP & SWAP
601 N. Bryan Lamesa, Texas
Saturday, October 28th • 10 a.m.
Preview from 8 to 10 on the Day of Auction

Baldwin "Fun Machine" Organ, Coins, Tools, Oak Buffet, Dressers, Antique Glass Showcase (approx. 100 yr. old), Oak China Cabinet (open front), Redwood Table w/2 Benches, Chest, Beds, Coffee Table, End Tables, Sofas, Chairs, Spooled Legged Dining Table (nice) & 4 Chairs, 2 new Twin Mattresses, Silvertone Radio & Record Player, Hitachi Dorm Refrigerator, Whirlpool Microwave, Frigidaire Refrigerator, Glasstop Coffee Table, Keller Hard Rock Maple Hutch, 3 Bedroom Sets, G.E. Dryer, Carousel Hanging Lamp, Gas Heaters, New Dearborn Heater, Complete Oak Twin Bed, Baloon Comforter, Pictures, Wood Arm Rocker, Quilt Top, Quilts, Lots of Brass Items, books, Lots & lots of Glassware, Carnival, Frankoma, Moon & Stars, Milk Glass, McCoy, Fire King, 2 pieces Occupied Japan, Sheets, Lots of Home Interior Decorations, Lamps, Horse Collar, Hames, 2 Electric Garage Door Openers, Stereo, C.B., Radios, 10 Key Adder, 2 Large Wood Boxes, Pots & Pans, Dishes, Stainless Steel Double Sink, Figurine Collections: Elephants, Birds, Elves.

Lots & lots of Nice Merchandise.
ITEMS TOO NUMEROUS TO LIST
NO MINIMUMS • NO RESERVES
FOOD AND DRINKS AVAILABLE

SPRING CITY AUCTION
BIG SPRING, TEXAS
Robert Pruitt Auctioneer
TXS-7759 (915) 263-1831

Toxic plant update

By DON RICHARDSON
County Extension Agent

Ask the agent

The year 1989 has been one of the quietist on record in terms of livestock losses to toxic plants in our area. Dr. John Reagor spoke recently at the Beef Cattle and Range Seminar in Pecos. From his talk I jotted down a few notes that may be of interest to you.

First concerns kleingrass poisoning of horses. Apparently in other areas of the state there have been some problems with horses fed large amounts of kleingrass hay for extended periods of time. John stressed that occasional feeding of such hay is not harmful. Second, horses are also being lost to pigweed. All of the losses tend to follow the same pattern.

Horses are put in pens with large amounts of pigweed present. Of course a horse, being a horse, eats all the pigweed at first opportunity. The owner notices the horse exhibits incoordination in the rear end — first symptom. The horse then promptly dies — second and last symptom. Apparently death occurs 90 percent of the time.

Moral of the story, clean out the pigweed before confining horse in pens. The last little tidbit I have is that there is apparently some research that indicates locoweed is not addictive as we have always thought, but is just good tasting. More on this as the story unfolds.

Mesquite beans comprised a major portion of livestock diets during late July and August this year. When beans occupy a large potion of the diet for an extended period of time — 30 days — two problems can arise. Lumpy jaw is a condition often observed in livestock — primarily cattle — when they are consuming large amounts of mesquite beans.

In case of acute poisoning, animals usually die within two to four days of the first signs of the illness. Symptoms include loss of appetite, rapid weight loss and wild expressions or attitudes. The chronic form is characterized by jaw and/or tongue paralysis and appears gradually.

The second problem involves rumen function and is more difficult to diagnose. The scenario develops like this:

Animals consume large amounts of mesquite beans during late summer. The beans contain large amounts of sucrose, a readily available source of energy. Use of this readily available energy by rumen microbes causes rumen pH to drop and remain low for an extended period of time.

At this "low" pH, the bacteria responsible for cellulose digestion cannot survive. Animals do well without the cellulose digesting bacteria as long as forage quality remains good (late summer rains produce a little green). When forage quality declines (after frost) and mature forage comprises the major portion of the diet, these animals will then begin to suffer. They will look like "poor doers" or wormy animals, and can be standing hock deep in cured grass.

Keep this scenario in mind as we go into the winter. You can save several dollars in wormer or feed by fixing the first limiting factor production.

GOODYEAR SALES STAMPEDE

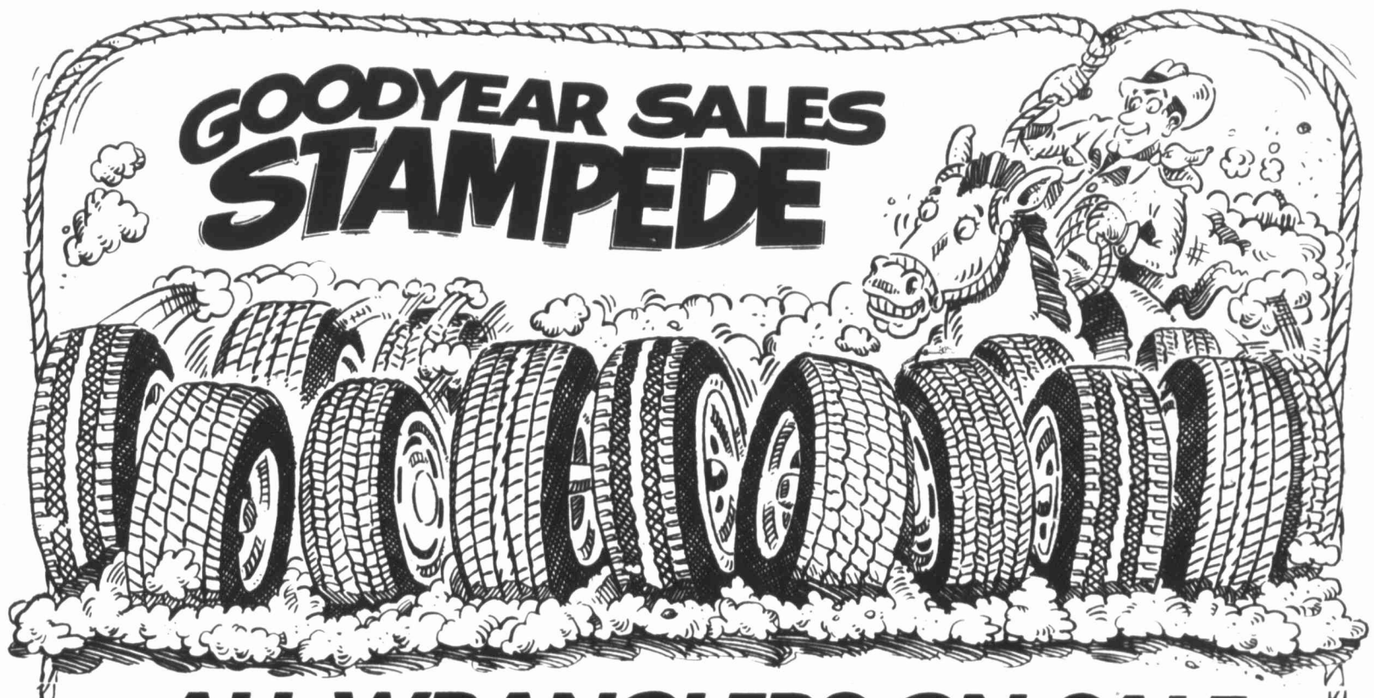

ALL WRANGLERS ON SALE NOW THRU NOVEMBER 4!

For any kind of pickup, van, or RV, for any kind of driving, on or off the road, we've got a heavy duty Wrangler Radial that's just right for your light truck. Come in and check our best price for your size!

See Your Participating Goodyear Retailers Listed Below For His Auto Tire Lines And Sizes on Sale.

No Payments until February 1990* with the Goodyear Credit Card

$4S RADIAL

WHITEWALL SIZE	EVERYDAY LOW PRICE With Old Tire
P155/80R13	$29.95
P185/75R14	$39.20
P195/75R14	$41.20
P205/75R14	$44.33
P205/75R15	$46.20
P215/75R15	$48.20
P225/75R15	$50.20

WRANGLER AT RADIAL
$79.95
P235/75R15 Outline White Letter Load Range XL. No Trade Needed

All Season, all terrain performance both on and off the road. Features a self cleaning tread designed for traction in mud and snow.

Similar values for other sizes and other Wrangler Radials

Just Say Charge It!
You may use Goodyear's own credit card or American Express • Carte Blanche • Diners Club • Discover Card • MasterCard • VISA
RAIN CHECK—If we sell out of your size we will issue you a rain check, assuring future delivery at the advertised price

PRICES, LIMITED WARRANTIES, CREDIT TERMS, AND AUTO SERVICE OFFERS SHOWN AVAILABLE AT GOODYEAR AUTO SERVICE CENTERS. SEE ANY OF THE BELOW LISTED INDEPENDENT DEALERS FOR THEIR COMPETITIVE PRICES, WARRANTIES AND CREDIT TERMS.

*FOR PURCHASES MADE ON AN ELIGIBLE ACCOUNT. FINANCE CHARGES WILL ACCRUE DURING THE DEFERRED PAYMENT PERIOD. SEE YOUR PARTICIPATING GOODYEAR RETAILER FOR COMPLETE DETAILS ABOUT TERMS AND ELIGIBILITY.

Nobody Fits You Like Goodyear

408 Runnels
267-6337

GOODYEAR
CERTIFIED AUTO SERVICE

Goodyear Supports Automotive Service Excellence

Call 1-800-CAR-1999 for the name and address of the Goodyear Retailer nearest you.

Tidbits

By LEA WHITEHEAD
Staff Writer

Rose von Hassel should write a book. She planned a month-long vacation in England, Scotland and Wales down to the very last detail — then set out to make the trip on her own!

She had leafed through magazines for months and sent away for travel brochures. She mapped out every route and every stop. And booked a flat in London for a month to serve as her homebase.

"Most of my trips were for one day — then I could come back to London that night to sleep. I prepared by own breakfast at the flat most of the time.

Rose traveled by rail to York, Rochester, Cambridge, Canterbury, Bath and Brighton in England; Edinburgh, Scotland; and Cardiff, Wales. Her itinerery took her to Buckingham Palace, Windsor Castle, Kensington Palace, Leeds Castle, and Holyrood Castle, Edinburgh, where the Queen stays when in Scotland. Rose took in a play, **Agatha Christi's** "Mousetrop", the Museum of London, and, of course, shopped at Harrod's.

Rose said everything went just as she had planned — but does admit to one oversight: she forgot to take a raincoat and had to buy one in London.

★ ★ ★

You can help Big Spring's needy citizens by volunteering your feet for the Northside Community Center's annual walkathon Nov. 12.

Already signed on as walkers are **Johnnie Lou Avery, Raul Marquez, Troyce Wolf, Michelle Leon, Elizabeth Childers, Tommy Welch, Ted Zobek, Ken Dunwoody, Phil Spears, Lisa Brooks, Robert Wernsman, Helen Davis, Sandy Castillo** and **Barbara Davis**.

If you'd like to put your feet on the line, call Northside Community Center at 263-2673.

★ ★ ★

Luan Stallings has just returned from the annual Eagle Forum Leadership Conference in Washington, D.C.

More than 400 conservative leaders from 50 states gathered to hear such headline speakers as **Congressman Philip Crane** (R-Ill.) and **Senator Jesse Helms** (R-NC).

Luan was among conferees who attended a White House briefing by **Vice President an Quayle, Chief of Staff John Sununu**, HUD secretary **Jack Kemp** and others — followed by a private tour of the White House.

★ ★ ★

Lynn Hayes has been busy putting home-cooked Mexican food on the table for her visitors from West Palm Beach, Fla. — her aunt, **Linda Mitchell**, and her grandmother, **Rose Price**.

"They had never tasted a flour tortilla, " Lynn says. "And they love picante sauce!"

Rose celebrated her 50th wedding anniversary at the Brass Nail I — without husband **Ray**, who was observing the occasion back home in West Palm Beach. Lynn's husband, **J.R.**, bass player and vocalist for the Heart of Texas Band, dedicated a song to her, and the audience gave her a warm round of applause.

★ ★ ★

Former resident **Margaret Bainbridge Maples**, Longview, is here for a week's stay.

She came in for Big Spring High School homecoming activities and to visit longtime friend, **Reba Baker**. Reba and Margaret graduated from BSHS in 1919!

"We'll go to all the reunion activities," said Reba, "and the rest of the time we'll just talk."

★ ★ ★

Dixie Hogan, recently attended homecoming activities at Southern Arkansas University in Magnolia, Ark., where she grew up. Dixie graduated with the class of '29.

"More than 600 were in attendance," Dixie says. This year Dixie was initiated into the prestigious Presidents Club for her continued interest in the university.

Dixie also visited her twin brothers, **Phil** and **Thirston Dudney**, who still live in Magnolia.

★ ★ ★

You can breathe easy now. **State Representative Troy Fraser** came to the aid of **Santa Claus** last weekend, when the merry old gent's sleigh broke down.

You see, Santa was going to make one last stop — in Monahans — before taking off to the North Pole to get his elves in gear for Christmas. When his sleigh couldn't make it that far, Troy came to the rescue in his plane and Santa made it to Monahans on time. Troy insists that the jolly old elf was wearing a cowboy hat!

★ ★ ★

Mack Underwood is in Carrollton this weekend attending the 100th birthday party for **Hettie Throgmorton**. Hettie is the sister of Mack's mother-in-law, **Ada Reid** (96!), Kalamazoo, Mich., who will be at the celebration along with another sister **Louise Fugate**.

Mack's children **Reed Sweet** and wife **Jayne**, Dallas; and **Jerry Sweet** and wife **Rama**, Harlingen, will also be there. Rama attended Howard College in 1958-59, and Reed graduated from BSHS in 1960.

Others expected are **Wayne Throgmorton**, Washington, D.C.; and **Opal Nelson**, Midland.

Stork Club

SCENIC MOUNTAIN MEDICAL CENTER

• Born to Shane and Cynthia Schaffner, a son, Braden Seth Schaffner, on Oct. 11, 1989 at 9:56 p.m., weighing 10 pounds 5½ ounces, delivered by Dr. Farquhar. Grandparents are Billy and Corene Schaffner, 2501 Central; Linda Lindell, Big Spring; and Ron Mason, Odessa. Braden is the baby brother of Zachary.

• Born to Chad and Becky Keas, 1210 Runnels St., a daughter, Tressa Nicole, on Oct. 15, 1989 at 2:09 p.m., weighing 6 pounds 13 ounces, delivered by Dr. Cox. Grandparents are Jim and Glenda Sullivan, Buffalo Gap; and Jim and Carolyn Keas, San Antonio. Tressa is the baby sister of Brandon, 3.

• Born to Johnny and Marilyn Mendez, 1216 Lindbergh, a daughter, Jacoby Marie Mendez, on Oct. 15, 1989 at 7:35 a.m., weighing 5 pounds 15 ounces, delivered by Dr. Porter. Grandmother is Elvira Deleon, 1007 Main St.

• Born to Freddy Covarrubias, Knott, and Andrea Nieto, 410 W. Sixth St., a daughter, Kristal Rosa Covarrubias, on Oct. 14, 1989 at 7:02 a.m., weighing 6 pounds 2 ounces, delivered by Dr. Porter. Grandparents are Rosa and Sirilo Nieto, HC 61 Box 101; and Martha and Salvador Covarrubias, Knott. Kristal is the baby sister of Bobby, 3.

• Born to Joe and JoAnn Rodriguez, 1602 Donley, a daughter, Bianca Christine Rodriguez, on Oct. 14, 1989 at 7:48 a.m., weighing 6 pounds 9¾ ounces, delivered by Dr. Porter. Grandparents are Maria and Juan Rodriguez, 501 N.E. Ninth St.; and Inez and Joe Olivio, 1602 Donley. Bianca is the baby sister of Jennifer, 3, and Joe Jr., 11 months.

• Born to Dennis and Joyce Boswell, 602 N.E. 10th St., a daughter, Amanda Nicole Gutierrez, on Oct. 14, 1989 at 2:40 p.m., weighing 6 pounds 6¾ ounces, delivered by Dr. Porter. Grandparent is Oralia Cantu, 602 N.E. 10th St.

• Born to Julie Hallford, 3706 Boulder, a daughter, Kristan Danielle Hallford, on Oct. 17, 1989 at 10:22 a.m., weighing 5 pounds 11 ounces, delivered by Dr. Porter. Grandparents are Sandra and Billy Hallford, 3706 Boulder.

• Born to Ray and Victoria DeLeon Sr., 1613 Cardinal, a son, Elias Daniel DeLeon, on Oct. 17, 1989 at 5:15 a.m., weighing 7 pounds 3 ounces, delivered by Dr. Porter. Grandparents are Mr. and Mrs. Heredia, Big Spring; and Mrs. and Mrs. Lino DeLeon, Big Spring. Elias is the baby brother of Ray Jr., 4, and Kristopher, 1½.

Newcomers

Joy Fortenberry and the Newcomer Greeting Service welcomed several new residents to Big Spring.

MICHAEL and **MARY HOMMA** from Salt Lake City, Utah. Michael is a chemical engineer for Fina Oil & Chemical. They are joined by their children, Merlaine, 15, Niko, 2, Myles, 14, Mark, 8, and Michael Jr., 8 months. Hobbies include snow skiing, computers and sports.

SUSAN SMITH from El Paso is employed by the Big Spring State Hospital. Hobbies include sports and reading.

M. ROSARIO GARCIA from El Paso is employed by the Federal Prison Camp. Hobbies include martial arts, flying and reading.

CINDY KRAMMES from Bryan a research technician for the United States Department of Agriculture.

BILL and **NEALA OWENS** from San Antonio. Bill is lieutenant commanding officer at the Salvation Army. They are joined by their daughter, Ashely, 1½. Hobbies include golf, tennis and fishing.

JOHNNIE EVANS from Snyder is employed by Elmore-Chrysler-Dodge-Jeep. He is joined by her daughter, Pam, 13. Hobbies include sports and reading.

TIM SABEY from Canyon is a missionary for the Church of Jesus Christ of Latter Day Saints. Hobbies include farming, sports and engineering.

MARC HENDRICKSON from Austin is manager of Aladdin's Castle. Hobbies include bowling and music.

DEBBY GREER from Odessa is a receptionist for Cain Electrical Supply Corp. Hobbies include water skiing, singing and sewing.

RICHARD and **GINA DORROW** from Longview. **Richard is employed by Grace Drilling. They are joined by their children, Ricky, 6, and Derek, 2. Hobbies include racquetball, sports and crafts.**

OCT 25 1989

STEERING YOU STRAIGHT

DRIVE TO ODESSA AND SAVE ON ALL '89 TRUCKS IN STOCK

All Trucks Tagged

- STANDARD BEDS
- LONG BEDS
- EXTRA BEDS
- 2 WD's
- 4 WD's
- AUTOMATICS
- 5-SPEEDS

MOTOR TREND MAGAZINE "PICK-UP OF THE YEAR"

AT FACTORY INVOICE*

FREE FILL-UP WITH PURCHASE
BRING A COPY OF THIS WHEN YOU PURCHASE YOUR NEW TOYOTA TRUCK FOR A FREE FILL UP
*May not reflect actual dealer cost

SEWELL
BUICK-TOYOTA-SUZUKI
USED CARS & TRUCKS
1302 EAST SECOND 332-1601

BIG SPRING AUTO GLASS COMPANY, INC.

• Auto Glass • Window Tinting • Vinyl Top
• Insurance Claims •
Free Pickup & Delivery
110 Johnson 267-5247

G & M
10% OFF!
All Parts Used to Repair Your Vehicle!
Offer ends 10-31-89
GARAGE
900 E. 3rd St.
263-1091 263-0808

FREE!
Radiator & Cooling System Check-Up
NOW IS THE TIME
PERCO
Car Care Center
901 E. 3rd

BIG SPRING TAXI
In town or out-of-town
Airport Service
267-4505

For as little as $20.32 per month, you can promote your business services in the Auto Care Guide, for more information, ask for Teri — 263-7331.

For Your Window Tinting Needs Call:
LOCAL MOTION WINDOW TINTING
You'll Have It Made In The Shade!
MONDAY THRU SATURDAY 8:30 TO 6 PM
Owner — Rob Morrison
1307B East 3rd Street 263-0264

Classified

LOOK WHO'S GETTING THE MOST FOR THEIR ADVERTISING DOLLAR . . . JUST A LITTLE MORE THAN $1.50 PER DAY!

Business & Professional Directory

WELDING. PORTABLE or shop, trailer repairs, metal building. Reasonable rates. Call 394-4856 please leave message.

Appliance Repair 704

CASH FOR refrigerators, Kenmore, Whirlpool washers and dryers. Also service and sell. 263-8451.

Automotive 710

B & B Garage, two doors West of Pinkie's on East 3rd. All work guaranteed.

Boat Service 716

K & K MARINE. For outboard or inboard service. Fiberglass work, painting. We make boat covers! Call 263-7379 or 267-5805.

Ceramic Shop 718

CERAMICS BY Lea. Greenware, firing, Southwestern Art, specialty and more. Classes forming. 263-5425, Lea Turner.

Chimney Cleaning 720

BLACK HAT Chimney Sweep. Clean, repair and caps. 263-4088. Thank you, Robert.

CHIMNEY CLEANING, repair, inserts, caps. Senior Citizens Discount. Call 263-7015.

Concrete Work 722

CONCRETE WORK. No job too large or too small. Free estimates. Call 263-6491, J.C. Burchett.

RUBIO CONSTRUCTION II. Specializing on all types of concrete work. No jobs too large or too small. Free estimates. Call Fred Rubio at 267-9410.

VINES' READY Mix Concrete Co. all orders readily accepted. Fair prices and quality workmanship guaranteed. 267-5114.

Firewood 730

DICK'S FIREWOOD. Mesquite, oak. We deliver. Robert Lee, 1-453-2151.

Home Imp. 738

BOB'S CUSTOM Woodwork, 267-5811. Kitchen /bathroom remodeling, additions, cabinets, entry /garage doors, fireplaces. Serving Big Spring since 1971.

HEARTHSTONE, LTD. 30 years qualified. Remodeling, additions, roofing, electrical, plumbing, painting, decks, windows, doors. 263-8558.

Mobile Home Ser. 744

BILLS MOBILE Home Service. Complete moving and set ups. Local or long distance. 267-5685.

Moving 746

DUB COATES Furniture Moving. You can depend on me to move your furniture. 600 West 3rd or call 267-3489.

Painting-Papering 749

ROBERT'S PAINTING & Remodeling. Residential and commercial. 263-4088, call anytime (free estimates). Thank you, Robert.

GAMBLE PAINTING. Residential, commerical. Reasonable. Free estimates. 15 years experience. Call 263-2500, anytime.

EXCEPTIONAL PAINTING. Quality, careful, cleanwork, sheetrock repairs, acoustic ceilings. Magic Painting. 1401 South Scurry, 267-2227.

Plumbing 755

FOR FAST dependable service. Call "The Master Plumber". Call 263-8552.

FOR SAME day or 24 hour plumbing and drain service, call Fiveash Plumbing, 263-1410.

DYER PLUMBING Co. All types of plumbing. Call (915) 263-0671.

Portable Buildings 758

SIERRA MERCANTILE -portable buildings for all your needs; and pet supplies. I-20 East, 263-1460.

Rentals 761

RENT "N" OWN. Furniture, major appliances, TV's, stereos, dinettes. 502 Gregg, call 263-8636.

Roofing 767

H &T ROOFING -30 years experience. 10 year guarantee on workmanship. Free estimates. 264-4011 -354-2294.

ROOFING— SHINGLES, Hot tar, gravel, all types of repairs. Work guaranteed. Free estimates. 267-1110, 267-4289.

J.M. CONSTRUCTION. All types of roofing. Hail damage welcome. Bonded -Insured. Free estimates. Call 394-4805.

Upholstery 787

NAPPER UPHOLSTERY. Car, boat, RV and furniture upholstery. Quality work at a reasonable price. 263-4262, 1401 West 4th.

Welding 788

WELDING. Portable or shop, trailer repairs, metal building. Reasonable rates. Call 394-4856 please leave message.

Windshield Repair 790

JH STONE DAMAGED Repair. Quality mobile service. Most insurance companies pay the entire cost. 915-263-2219.

Cars For Sale 011

PRICED REDUCED! 1988 Ford Tempo GL, 28,000 miles. $6,000 or best offer. Call after 5:00 p.m. 267-2107.

1978 LINCOLN CONTINENTAL, 2 door, runs real good. Must drive to appreciate. Call 263-8284.

1987 FORD, SPORT Tempo GL, loaded. $5,200. Call after 5:00 p.m., 267-2107.

FOR SALE, 1986 Z-28 Camaro with T-tops, fully loaded, AM /FM cassette with equalizer, 33,000 miles. Call 267-9249, 263-4057 or come by 1301 S. Gregg.

1987 FORD ESCORT, automatic, power, air, super clean, like new. Take up payments. 263-5456, 263-1576.

1985 CADILLAC SEDAN DeVille. Loaded, just like new, 20,000 miles. Call 263-8811 days; 394-4592 nights.

1982 FORD THUNDERBIRD. Good condition, $2,495. E-Z Buy Auto Sales, 1309 East 4th, Joneil.

1979 LINCOLN, FOUR door, 79,000 actual miles. Local car. Completely loaded. $1,995. 87 Auto Sales, 111 Gregg.

1983 OLDSMOBILE DELTA 88 Royale. One owner. Runs great. Exceptionally clean inside and out. Good tires. $3,500 or best offer. Call Craig at 267-4100 Monday through Friday, between 8:00 and 5:00.

FOR SALE: 1981 T-Bird, excellent condition. $1,950. 394-4866; after 5:00, 394-4863.

FOR SALE: 1983 Mercury Marquis. Super nice, one owner. $5,950. 394-4866; after 5:00, 394-4863.

Cars For Sale 011

WESTEX AUTO PARTS
Sells Late Model Guaranteed Recondition Cars & Pickups

'88 Toyota Tercel.....$4,295
'87 Chevy Suburban.....$9,995
'86 Dodge Van.....$4,295
'86 Olds 98.....$6,895
'86 Chrysler LeBaron....$4,495
'84 Olds 98.....$2,995
'84 Chevy Blazer.....$4,995
'83 Lincoln Towncar.....$3,395
'82 Olds 98.....$2,695

Snyder Hwy 263-5000

1977 SUBURBAN, 3/4 ton Silverado, dual air conditioning, low mileage, power steering, clean vehicle. $2,950. Call 263-3555.

1988 TAURUS STATIONWAGON, excellent condition, many options. Must Sell! 263-1937.

1976 DELTA 88 ROYALE. $375. Good work car. 394-4371.

1976 MAVERICK. Automatic, air, new transmission, tires, battery. $850. Good second car. 263-0153.

1985 RED FIERO. Excellent condition. $4,000 negotiable. Call 263-2647.

ONE WAY TO SAVE THE WORLD'S WILDLIFE IS RIGHT IN FRONT OF HER EYES.

Not only is L'Amy the most popular eyewear in France, but every youth frame sold means a contribution to World Wildlife Fund. So she looks terrific, while the pandas, rhinos, gorillas, elephants and other endangered animals and plants see a brighter future.

World Wildlife Fund is the largest international conservation organization in the world...including over three million members.

So introduce your kids to L'Amy eyewear. They'll get a better vision of the world.

LUNETTES L'AMY PARIS

TSO TEXAS STATE OPTICAL

WWF

111 E. 3rd 267-5259

Jeeps 015

FOR SALE, 1961 Hunting Jeep CJ5. Tow bar, roll bar, gun rack. Call 267-8655 after 5:00 if no answer, 263-0851.

1962 WILLYS HUNTING jeep pickup,camoflage, painted high chair, motor completely overhauled. Call 263-6600.

Pickups 020

FOR SALE: 1983 3/4 ton Chevrolet. New engine, 4 speed. $3,150. 394-4866; after 5:00, 394-4863.

FOR SALE: 1980 1 ton GMC. Super nice, with 11' kfoot flatbed. 394-4866; after 5:00, 394-4863.

$2,450. 1981 FORD F-150 pickup. 59,000 actual miles, automatic, air. 87 Auto Sales, 111 Gregg.

1983 EL CAMINO, good condition. 267-6264 after 3:00 p.m.

1989 FORD XLT LARIAT Crew cab, 4 wheel drive, 8,000 miles. 267-8805.

Vans 030

1984 GMC CUSTOMIZED VAN, excellent condition. A bargain at $7,500. Wk 263-1275; Hm. 263-1866.

Recreational Veh 035

1984 EL DORADO Encore motorhome. 28-ft. Chevy engine. Excellent condition. Priced to sell. 263-8497, 263-6806.

1977 CHEVY MOTOR home and 1981 Ford 3/4 ton pickup, for sale. Call 263-7897.

Travel Trailers 040

1971 31' AIRSTREAM trailer. $6,000. Call 267-8115.

1978 PROWLER, 27 ft. travel trailer. $4,000. Call 263-3057.

1983 NOMAD 28 ft. travel trailer. Clean, good shape. $5,500. Call 263-7022.

Campers 045

CAB OVER CAMPER. Fully self contained, air, stove, refrigerator, bath, jacks. Call 267-6581 or Hillside Trailer Park, space #12.

Motorcycles 050

FOR SALE, Honda Passport, low miles. Camper shell for stepside pickup. 267-7000.

Business Opp. 150

1000 WOLFF SUNBEDS. Toning Tables. New low monthly payments! Commercial Home Tanning Beds. Call today FREE Color Catalog, 1-800-228-6292 (TX004D).

FOR SALE. Ladies shoes & accessory shop. For information call 267-5019 after 5:30.

Instruction 200

AIRCRAFT MECHANIC Career Training. Day /Night classes. Low cost /Lubbock site. 1-800-776-7423.

Help Wanted 270

JOIN AVON takes orders from your friends and family. Free training. Free products. No initial investment. Call now 263-2127.

RURAL MOTOR route carrier needed. Must have a dependable automobile and insurance. Apply in person, Big Spring Herald, Circulation Department, 710 Scurry.

Help Wanted 270

BIG SPRING EMPLOYMENT AGENCY
Coronado Plaza 267-2535

SALES— Retail experience. Several openings. Open.
RECP.— Good typist, office bkgd. Open.
RT. SALES— Local dely, lg.comp. Open.
CASHIERS— Several needed, exp. Open.
MGT TRAINEE— Manager bkgd. Local firm. Exc.

EARN MONEY typing at home. $30,000/yr income potential. Details. (1)805-687-6000 Ext. B-8423.

ATTENTION HIRING! Government jobs -your area. $17,840 -$69,485. Call 1-602-838-8885 ext R-870.

KNFM /KMND /TV Cable Spot currently has an opening for outside salesperson in the Midland /Odessa area. Selling and servicing advertising accounts. Competitive salary, commission and benefits. Outside sales experience preferred, but not required. Apply in person or send resume to: 2911 LaForce Blvd. at Air Terminal Midland, Texas, 79711. No phone calls. EEO/EOE.

EARN UP to $339.84/ week assembling products at home. Amazing recorded message reveals details. Call today, 713-782-7001 Ext. 887.

NEED RN'S for Director of Nurses and Assistant Director of Nurses. Please call Verna Gibson, 263-7633 for interview.

NEED COOK (prefer middle-age lady) for a boarding home for ladies. Call 263-4151.

NEED SOMEONE to look after elderly woman. Prefer single lady or elderly couple. Housing furnished, in Coahoma. Call for interview, 394-4379.

WANTED, NURSING Home Administrator for 65 bed nursing home. Call Charlene, 1-756-3387.

READ BOOKS for pay!! $100 a title. Write: PASE-807T, 161 S. Lincolnway, N. Aurora IL 60542.

ATTENTION EARN Money reading books! $32,000 year income potential. Details. 1-602-838-8885 EXT Bk-870.

NEEDED MECHANICS and tire & lube man. Must have own tools. Good references. Apply in person, Rip Griffin Truck Travel Center /Shop.

HELP, HELP! Volunteers needed to help with Howard County Jaycee haunted house at Big Spring Airpark. Time, supplies and materials needed. Call 267-3600 and ask for David or Marlin. You'll be glad you did!

VCR, TV, stereo technician wanted. Experience preferred. Call 267-3600.

COMBINATION COOK /waitress /cashier for country store. Living quarters available. Total honesty a priority. No pets. Call (915)535-2205 for interview.

WANTED: A Christian nursery worker for Sundays & weekdays. Part -time work. Call 267-7015.

PART TIME insurance clerk. 20 hours per week. (9:00 -1:00) Filing insurance & collections. Experience helpful. Apply in person at Malone & Hogan Clinic Personnel Department.

TAKING APPLICATIONS for LVN's and Medication Aides. Competitive salary & benefits. For interview call Clara Ritchey, 263-7633.

HELPER WITH cleaning, repairs and handy work. Part time. Male or female. Apply 2205 Scurry,.

WANTED: Repair Plumber. Salary open. Fiveash Plumbing, 263-1410.

Bookkeeping Services 285

HAS TAX knowledge and bookkeeping experience. Can set-up books or continue weekly or monthly entries. Will do monthly financials, payroll tax, TEC, other various tax forms. Call 263-3296 or 267-5693.

Jobs Wanted 299

LAWN SERVICE. Light hauling. Free estimates. Call 263-2401.

FERRELL'S COMPLETE lawn service. Pruning, hauling, flowerbeds, vacant lots, alleys. Please call 267-6504. Thanks.

EXPERIENCED TREE trimming and removal. For free estimates, call 267-8317.

GENERAL YARD Cleaning, tree trimming, plant and transplanting work. Call Frank Jara for free estimates at 267-1087.

WILL SIT with sick or elderly. Will live-in. Have references. 263-5767.

MOW YARDS, haul trash, trim trees, clean storage sheds, painting and odd jobs. Call 263-4672.

FOR CUSTOM Terracing. Call Beaver Ramsey, (915)459-2360.

Loans 325

BORROW $100 on your signature with approved credit. CIC Finance, 406 Runnels, 263-7338.

Housecleaning 390

ARE YOU tired of paying to have your house cleaned and then wondering what you paid for? If so, call 263-3296 or 267-5693.

Grain Hay Feed 430

TRUCKLOAD SALE -Purina Horse and mule, $4.95, 50lbs. Howard County Feed & Supply.

Livestock For Sale 435

BLACK BALDIE beef calf for sale. Just weaned. Call 267-8971.

Horses 445

BRANGUS SALE. October 28th, Sweetwater Cattle Auction. Brangus Females; Pairs, breds, & opens (commerical & registered) at 10:30 a.m. Registered Brangus Bulls at 1:00 p.m. Sixth Annual Sale. Bar T Brangus, Aspermont (817) 989-2919 or 989-2835. Catalogs available.

I PAID top cash dollars for horses. Call Darryl Jeffreys (915)694-4750.

Auctions 505

SPRING CITY AUCTION. Robert Pruitt Auctioneer, TXS-079-007759. Call 263-1831/ 263-0914. Do all types of auctions!

Taxidermy 511

SAND SPRING Taxidermy. Have that trophy deer mounted, special price $150. We do exotics, domestics, bear, bobcat, birds, fish, and snakes. Also tanning, our specialty. 560 Hooser Road, 5 miles east, Big Spring. 393-5259.

Dogs, Pets, Etc 513

MINIATURE DACHSUND. Has papers. $125. Call 267-7045 or 267-1186.

AKC DOBERMAN PUPPIES -black and tan; and blue. Shots and wormed. $100.00. 394-4335.

AKC **REGISTERED** Chow puppies. 8 weeks **old. Precious.** 399-4528.

Pet Grooming 515

IRIS' POODLE Parlor. Grooming, indoor kennels -heated and air, supplies, coats, etc. 2112 West 3rd, 263-2409 -263-7900.

TJ's MOBILE Grooming Service, 263-1997.

Lost- Pets 516

LOST: 1-1/2 year male Golden Lab, answers to "Nick". Last seen 15th & Scurry. 263-7533 after 5:00.

Musical Instruments 529

PIANO FOR Sale. Wanted: Responsible party to assume small monthly payments on piano. See locally. Call credit manager (512)576-5176.

Garage Sale 535

WASHER, DRYER, heaters, range, bar stools, baby things, dinette, paint, miscellaneous. 3417 West Hwy 80.

DINETTE SET, heaters, dressers, coffee table, sewing machine, coffee pots, lots miscellaneous. Monday -Saturday, 2207 Scurry.

1200 DIXIE. Tuesday, Wednesday. Key machine, 1979 Chevette, Singer sewing machine, Dearborne heater, tools, clothes, books, miscellaneous.

GARAGE SALE, East I-20 to Midway Exit, South Service Road to Wilson Road. Follow signs. Clothes, tires, miscellaneous items. 4 Dakota 15 inch pickup wheels, like new. Tuesday -Wednesday, 9:00-5:00.

Produce 536

GREEN TOMATOES -CHEAP- Farmers Market, Highland Mall, Wednesday. Pumpkins, ornamental corn, winter squash, gourds, etc.

Miscellaneous 537

RENT TO own furniture & appliances. 90 days, same as cash. (Subject to approval). CIC, 406 Runnels, 263-7338.

DO YOU Have Fire Insurance for your home? Chimney cleaning, repair. Inserts, caps. Senior Citizen Discount. 263-7015.

WANTED RATTLE Snakes. Buying under I-20 overpass at Big Spring Stock yard every Saturday, 10:30 -11:30 a.m., 267-2665.

WHELL COVERS for 16 or 16.5 rims with tylok hub retention brackets. Excellent for motor home. Set of 4, $75.00. Call 267-7707 after 5:00 p.m.

10x40 PARK MODEL trailer. Recarpeted, new paint. Ideal for living, or office. $2,800. Also, 11' flatbed for 1 ton truck, good condition, $350. 263-3182; 267-3730 nights.

THREE PIECE livingroom group, like new. Brown floral print. $250. Call 263-0851 after 1:00 p.m.

PAT WALKER Reducing machine for sale. Call collect, 1-713-448-3405; 1-409-295-6717.

HELP, HELP! Volunteers needed to help with Howard County Jaycee haunted house at Big Spring Airpark. Time, supplies and materials needed. Call 267-3600 and ask for David or Marlin. You'll be glad you did!

KIRBY VACUUM cleaner complete with attachments; 500 gallon propane tank both excellent condition. 267-1103.

USED LUMBER, windows, carpet, paneling, kitchen cabinets, flooring. 1010 West 4th, (Old Pentecostal Church).

Miscellaneous 537

BLACKSHEAR RENTAL now carries Cellulose Insulation. Purchase the insulation from us and you can rent the insulation blower at a cheaper rate per day. Winterize your home now! Come by & see us or call 263-4095.

Want To Buy 545

BRANHAM FURNITURE (Two locations), will buy good used appliances, furniture, and working or non-working Kenmore or Whirlpool washers and dryers. 2004 West 4th, 1008 East 3rd, 263-1469, 263-3066.

Telephone Service 549

TELEPHONES, JACKS, install, $22.50. Business and Residential sales and services. J'Dean /Com Shop. 267-5478; 267-2423.

Houses For Sale 601

FOR SALE- nine rooms, two bath. 701 N. Gregg. Make offer. 263-7982.

PARKHILL TREASURE, light and cheery, 3 bedroom, 2 bath, one car carport, fenced backyard, den with fireplace. FHA assumable, 10%, a $343 payment. Wonderful location. Priced right in 30's. Call ERA Reeder Realtors, 267-8266 or Marva Dean Willis at 267-8747.

FOR SALE by owner, 3 /1 /carport. Remodeled kitchen, new paint all through the house, central air /heat, storm windows. 24x26 shop. 267-7582.

ATTENTION -GOVERNMENT homes from $1.00 (U-Repair). Delinquent tax property. Repossessions. Call 1-602-838-8885 ext. GH 870.

RENT-TO-OWN, nothing down, 4 bedroom, north side, $150 month; also, 3 bedroom, west side; 4 bedroom, 2 bath south side, $200. 263-7903.

TWO HOUSES (corner of Young and 15th Street) $28,000 (includes both houses). Owner will finance with $2,000 down payment -10% intest for 25 years. 1407 Young -completely refinished -three bedroms, two baths, new carpet, refrigerated air conditioner. Call 263-1281 ask for Shirley.

DON'T MISS -beautiful, Coahoma, 2 acres, vaulted ceiling, fireplace. 60's. Sun Country, Katie, 267-3613.

NOTHING DOWN! No closing costs, just $700 pre-paid expense. You cn do sweat equity for down payment on this roomy 3 bedroom, 2 bath brick in Kentwood School District. Affordable payments!! Must qualify for new loan! Call ERA Reeder, Realtors, 267-8266, Lila Estes, 267-6657.

ASSUMABLE V.A. LOAN! Have a party! This is the place... open floor plan, huge family room with wood-burning fireplace opens to lovely patio and sparkling pool! Assume 9% VA loan, in Parkhill area. $80's. Call ERA Reeder, Realtors, 267-8266, Lila Estes, 267-6657.

THE BEST Nest for a growing family, 4 bedroom, 2 baths, log fireplace in den, big country kitchen. Just $34,500. Moss School Distict! Call ERA Reeder, Realtors, Lila Estes, 267-8266, 267-6657.

QUALITY CRAFTSMANSHIP & many fine appointments throughout make this a prestigeous property! 10' ceilings, custom molding, marble fireplace. 3 bedrooms, 2 baths, formal dining, breakfast room. In Edward Heights. Call ERA Reeder, Realtors, Lila Estes, 267-8266, 267-6657.

3 BEDROOM, 1-1/2 BATH. Double garage. New carpeting. Nice area. Move-in condition. 267-2070.

HIGH-QUALITY home with well-crafted detailing in Highland. 4-2½-2 with game room, formal dining room, open kitchen, and sequestered master bedroom. Call South Mountain Agency, Realtors, 263-8419 or Vickie Purcell, evenings and weekends, 263-8036.

FOR SALE, or would trade for Howard County small acreage, with or without house. 17+ acres, 50 pecan trees, 500 ft. of San Saba River. Two bedroom house, 1-1/2 bath, large den. Approximately 30 miles to Brady race track. (915)396-4388 Menard, Texas.

Business Property 604

FOR SALE- Warehouse with office space. Large fenced cement yard. Call 263-2415 after 6:00 p.m. 267-7537.

Acreage For Sale 605

22 ACRES SOUTH of San Angelo. Trees, brush, deer, turkey,. $715 down, $128.92 month. Owner finance. Call 3W Investment Company. 1-800-292-7420, open 7 days, 8:00 to 8:00.

Misc. Real Estate 626

ADOPTION: CHOOSING the right family for your baby is important! We are a loving, Christian couple who wishes to become a family by adopting. Lovely home in a country setting, playful kitten and a close-knit extended family all anxiously awaiting the arrival of a new baby. Lifetime of love promised. Expenses paid. Please call Paulette and Pete collect anytime (215) 641-1469.

Furnished Apartments 651

NICE ONE- Bedroom apartment, $245.00-150.00 deposit, also one, two bedroom mobile homes. $195.00-$225.00. No children or pets. 263-6944 or 263-2341.

FURNISHED 1-2 bedroom, water paid. HUD Approved. Call 263-0906 or 267-6561.

HOUSES APARTMENTS Duplexes. 1-2-3 and 4 bedroom. Furnished, unfurnished. Call Ventura Company, 267-2655.

****

LOVELY NEIGHBORHOOD COMPLEX

Carports - Swimming Pool - Most utilities paid - Furnished or Unfurnished - Discount to Senior Citizens.

1-2 Bdrs & 1 or 2 Bths
Newly Remodeled
24 hour on premises Manager
Kentwood Apartments
1904 East 25th
267-5444 263-5000

****

FREE RENT -one month. $150 and up. Water, electricity paid. Nice 1, 2, 3, bedrooms. Some furnished. HUD approved. 263-7811.

FURNISHED DUPLEX. One large bedroom with extra large living and kitchen. 1210 main. $175 month, $100 deposit. 263-2591 or 267-8754.

SANDRA GALE Apartments, Winter Special. Two bedroom apartment, $175; efficiency, $125. 263-0906.

BEDROOM -KITCHEN -front room. Completely furnished. All bills paid, including cable. Montly $275. Prefer older person. 267-2581.

SUPER NICE. One bedroom king size closets /storage. Ceiling fans, patio, fenced yard, washer connections. No pets please. $215. McDonald, 267-7653.

TWO SINGLE beds furnished apartment. $65 week. 502 Goliad (915)267-7380.

NICE ONE bedroom. $125 month, $50 deposit. You pay bills. Adults preferred. No pets. 505 Nolan. 267-8191.

ONE BEDROOM, partly furnished apartment. Most bills paid. Ceiling fans. Call after 6:00 267-2618.

Money-Saving Coupons every Wednesday Big Spring Herald

Unfurnished Apartments 655

ONE, TWO and three bedroom apartments. Washer /dryer connections, ceiling fans, mini-blinds. Rent starts at $260 month. Quail Run Apartments, 2609 Wasson Road, 263-1781.

ONE -TWO bedrooms, covered parking, private patios, swimming pool. Parkhill Terrace Apartments, 800 Marcy, 263-6091.

All bills paid, TWO BEDROOM, $271. Carpet, stove, refrigerator, laundry, refrigerated air condition, adjacent to schools. Park Village Apartments, 1905 Wasson Road, 267-6421. E.H.O.

RECENTLY REMODELED one bedroom, new carpet; nice appliances; refrigerated air, lighted parking area. Mr. Shaw, 263-2531, 263-0726.

RENT BASED on income. All bills paid. Stove /refrigerators furnished. By Bauer Magnet School. Northcrest Village EHO, 1002 Main, 267-5191.

TWO BEDROOM duplex, new carpet, no bills paid. $165 plus deposit. 263-6569.

Furnished Houses 657

PARTIALLY FURNISHED, one bedroom. No pets. Deposit. Call 263-1611 or 263-4483.

TWO BEDROOM, references required. Mature adults. No children -pets. $300 plus deposit. 263-6944 or 263-2341.

BILLS PAID Low Rent. Two/ three bedroom, furnished/unfurnished, drapes, fenced yard. HUD approved. 267-5546, 263-0746.

FOR RENT, partially furnished, clean, one bedroom house. Good location. $175 per month plus $50 deposit. Call 267-1543.

FOR RENT, one bedroom furnished house. No pets or children prefered. Water paid. $150 month, $50 deposit. 267-6854.

FOR RENT. Small furnished house. $100 month, $50 deposit. Call 263-8289.

THREE ROOM house, fenced, carpeted, storage, cable paid. $125 monthly, $50 deposit. 204 West 10th. 267-7562.

Unfurnished Houses 659

THREE BEDROOM with appliances. References required. Mature adults. No children -pets. $300 plus deposit. 263-6944 or 263-2341.

SUNDANCE ENJOY your own yard, patio, spacious home and carport with all the conveniences of apartment living. Two and three bedrooms from $275. Call 263-2703.

TWO BEDROOM houses, $225 plus deposit, for rent on Albrook. Owner/ Broker, 263-1284, 263-6514.

4220 HAMILTON. 3 OR 4 bedroom, 1-1/2 bath, fenced backyard. $350 month plus deposit. Owner /Broker, 263-6514.

TWO BEDROOM, fenced backyard, storage shed, with washer and dryer hook up. Deposit. 263-1611, 263-4483.

(2) THREE BEDROOM houses. Conveniently located. HUD approved. References required. Call 263-2591, 267-1384.

THREE BEDROOM, one bath, fenced backyard, recently repainted & refloored. 2004 Scurry. $185 month, $150 deposit. Call 267-1345 ask for Terry.

ONE BEDROOM, one bath. Good location. Deposit, no bills paid. Appliances furnished. Call 267-4923.

THREE BEDROOM, two bath, central heat, refrigerated air, carpet and drapes, washer /dryer connections. Outside storage building. Near schools. Call 263-8402.

NICE, TWO/THREE bedrooms, appliances, carpeted, drapes, refrigerated air, carports. $225 and up. L&M Properties, 263-8402.

TWO BEDROOM unfurnished, 3305 Maple. HUD accepted. $165 month. Call-267-6667.

TWO BEDROOM, carpeted, 12x 24 living room with new carpet. 24' kitchen with washer /dryer connections. HUD approved. Call 267-7650.

3006 CHEROKEE. Rent to buy. (915)267-7380.

807 ANNA. Your chance to buy like rent. $200 month. (915)267-7380.

2605 Ent. 3 bedroom, central heat, fenced. $300. (915)267-7380.

TWO BEDROOM, one bath, carpeted, stove, refrigerator, washer /dryer connections, garage, fenced backyard. Mature adults prefered. No pets. $200 deposit, $250 month. Call 263-7850.

EXTRA NICE two bedroom, new paint outside, good school, neighborhood, fenced backyard, central heat /air. Deposit required. 263-3385.

TWO BEDROOM unfurnished house. Stove & refrigerator furnished. Nice fenced in yard. No bills paid. No pets. 504 1/2 East 5th.

1602 CARDINAL. 1610 Lark. 2 bedroom. HUD approved. $225 month, $100 deposit. 267-7449.

Business Buildings 678

3,000+ SQ. FT. offices /display areas /warehouse. 907 Johnson. $295 month, $150 deposit. Owner /Broker, 263-6514.

3,500 SQUARE FOOT warehouse and shop building with nice offices, on 5 acres, fenced land, on Snyder Hwy. 1-1/4 mile north of I-20. $375 month. Call Westex, 263-5000.

FOR LEASE, country store on Snyder Hwy, with walk in cooler. $150 month plus deposit. Call Westex, 263-5000.

Lodges 686

STATED MEETING Staked Plains Lodge No. 598 every 2nd and 4th Thursday 7:30 p.m. 219 Main, Gene Smith, W.M., T.R. Morris, Sec.

STATED MEETING, Big Spring Lodge No. 1340, A.F. & A.M. 1st and 3rd Thursday, 7:30 p.m., 2102 Lancaster. Carl Condray, W.M., Richard Knous, Sec.

Special Notices 688

IMPORTANT NOTICE
For Your Information

The Herald reserves the right to reject, edit, or properly classify all advertising submitted for publication. We will not knowingly accept an advertisement that might be considered misleading, fraudulent, illegal, unfair, suggestive, in bad taste, or discriminatory.

The Herald will be responsible for only one incorrect insertion of an advertisment, and we will adjust the one incorrect publication. Advertisers should make claims for such adjustments within 30 days of invoice. In event of an error, please call 263-7331, Monday thru Friday, 8:00 a.m. 3:00 p.m. to correct for next insertion.

NO BODY ASKS FOR IT
Help STOP Sexual Assaults
call 263-3312
Rape Crisis Services/Big Spring

BIG SPRING Dining Guide

Country Fare Restaurant
ALL YOU CAN EAT BUFFETS 7 DAYS A WEEK
SENIOR CITIZENS DISCOUNT IS 15%

DAILY LUNCH SPECIAL
Served from 11 a.m.
Homemade Desserts and Pastries extra **$4.25**

EVERYDAY BREAKFAST BUFFET
Served 6-10 a.m. **$4.50**

Homemade Fast On The Go Sandwiches For Breakfast or Lunch Now In Our Convenient Store

RIP GRIFFIN'S TRUCK TRAVEL CENTER
I-20 and Hwy. 87 264-4444

ALL YOU CAN EAT CATFISH
Baked Potato or Fries and Hush Puppies
$5.99
Every Friday Night
5 p.m. to Close
FM 700
GOLDEN CORRAL

EDDIE'S
REAL PIT BAR-B-Q
BAR-B-Q PLATES
BAR-B-Q Sandwiches
BAR-B-Q TO GO
"Ask About Our Catering Service"
267-2898 — 1917 Gregg

Bowl of Chili or Chili and Beans
With Crackers
16 Oz. Drink
$2.75

Al's HICKORY HOUSE
"The King of Texas Bar-B-Q"
267-8921
EAST 4TH AND BIRDWELL
Open Tues.-Fri. 11 am. to 7:30 p.m. Saturday 11 a.m. to 2 p.m.

The Dining Guide will be in the Advertiser every Wednesday and in the Herald Teleview every Sunday. For more information call Mike 263-7331.

Special Notices 688

POSTED
NO HUNTING
FISHING -TRAPPING
OR TRESPASSING
VIOLATORS WILL BE PROSECUTED
CHALK COLE RANCH
SOUTH EAST HOWARD CO.
MITCHELL CO. GLASSCOCK CO.

Personal 692

HAPPILY MARRIED teacher and banker unable to have our own, long to adopt your newborn and share our New Jersey home and country home in mountains of Massachusetts. Please answer our prayers. Expenses paid. Call Karen or Kevin collect. 201-798-0859.

ADOPT FOR Love, caring, secure, warm, responsible college educated professional would love a newborn. Confidential. Medical expenses paid. Call collect days, evenings (609)466-1054.

ADOPTION. LOVING professional couple want to adopt newborn. Expenses paid. Call collect evenings, (201) 573-8992.

Too Late To Classify 800

ATTENTION ALL Garage Sale Customers, let's keep Big Spring Beautiful by removing garage sale signs after your sale. Thank you!

HOUSE FOR rent, unfurnished. $275. Two bedroom, two bath, carport, water well, on approximate one acre. Quiet location. For more information call 263-1574 or 263-2246.

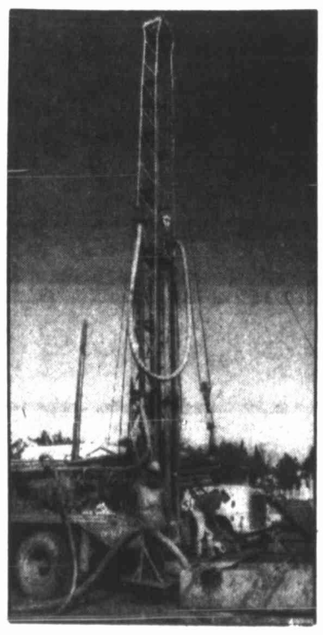

Prospecting

BIG SPRING — Energas employees Max Lujar, left, and Manuél Martinez prepare to do some digging in the 1300 block of Young Street recently. However, the two aren't prospecting for oil or water; Energas was drilling a cathodic protection well, which helps prevent corrosion of gas lines.

Business beat

Democrats to meet

BIG SPRING — The Howard County Democratic Club will hold its final regular meeting of 1989 on Thursday at 7 p.m. at the Courthouse in the District Court Room.

Hardy Wilkerson, County Attorney of Howard County, will be the principle speaker.

He will explain the multiple list of propositions which will appear on the November ballot.

Upcoming activities of the club for the 1990 primary election will be discussed in open caucus.

All candidates and/or prospective candidates, who will seek office in 1990 are urged to attend this meeting.

It is hoped that each and every candidate will attend and make themselves known to the voters.

Week of champs

STANTON — The Stanton Fellowship of Christian Athletes, along with area churches, is sponsoring a "Week of Champions" Monday and Wednesday at the Caprock Auditorium on Highway 80 at 7:30 p.m.

Monday Joe Reed, ex-quarterback for the San Francisco 49ers and the Detroit Lions, will lead both a devotional and special music.

Wednesday will feature both Buster Leaf and Kenny Pitman. Leaf is the 1989 Top of Texas Coach of the Year. he has been coaching 18 years and has a career record of 83-22-1. Pitman is a former Stanton coach who now coaches in Levelland.

VIP movie passes

BIG SPRING — "The Big Spring Community is in for a real treat," said Gary Moore, owner of the Ritz Cinema, 401 Main St. and the College Park Cinemas, in College Park.

A new VIP package is being offered to the serious moviegoer at bargain prices. "Out new VIP ticket books are now on sale and that means great savings for you every time you go to the movies," said Moore, about the local GM Showplace Cinemas.

The package was developed based on the VIP movie ticket packages sold in larger cities. "The packages are being done quite successfully across the country," he said.

"We have also been approched by customers in the Big Spring market to offer the VIP ticket program. So in that regard we are responding to a need or at least request," said Moore.

"Join Nutri/System and Save 50% On Your Program Cost."

"My own sister didn't recognize me after Nutri/System helped me lose 80 lbs."

"I looked so much better, she actually didn't know who I was. That made me feel really great. I never knew why I couldn't lose weight in the past until Nutri/System helped me discover the reason. They helped me understand why I had bad eating habits. Now I'm a completely different person, and I'm proud of who I am. It's somebody I like very much."

Avis Worthy

The Nutri/System® Weight Loss Program includes a variety of delicious meals and snacks, nutritional and behavioral counseling, light activity, and weight maintenance.

Don't Wait, Call Today.

Our client Avis Worthy lost 80 lbs.

We Succeed Where Diets Fail You.*

As people vary, so does an individual's weight loss. © 1989, Nutri/System, Inc.

nutri/system weight loss centers

"Join Nutri/System and Save 50% On Your Program Cost."

This Offer Cannot Be Combined With Any Other Offer. Discount Applies To Program Cost Only. Does Not Include Food Cost, Maintenance Or Evaluation.

CALL TODAY FOR YOUR FREE, NO-OBLIGATION CONSULTATION.

263-0217 BIG SPRING 1510 D Scurry
806-872-3107 LAMESA 308 S. 1st

Gift Certificates Available (Visa, Mastercard) Expires 10/27/89

Try a new recipe!
Read Herald Recipe
Exchange every Wednesday

AMBULANCE SERVICE

ASK ABOUT...
"REDICARE Subsription Program"
Emergency & Non-Emergency
Paramedic Ambulance Service.
RURAL/METRO
The Emergency People
600 E. FM 700 263-8431

ENTERTAINMENT

CINEMARK THEATRES
MOVIES 4
Big Spring Mall 263-2479
SENIOR CITIZENS DISCOUNT
$2.75 PER SEAT
AT ALL SHOWINGS

FURNITURE Con't.

DOWNTOWN HEADQUARTERS
for all your furniture & appliance needs.
In-store financing available plus Mastercard, Visa, Discover.
WHEAT
FURNITURE-APPLIANCE
115 E. 2nd 267-5722

APPLIANCE REPAIR

10% Sr. Citizen Discount
(65 & Over)
We Repair All Makes & Models!
• Washers • Dryers
• Dishwashers
• Ranges
• Refrigerators
RIDDLE APPLIANCE REPAIR
706 E. 4th 263-8210

FIREWOOD

DICK'S FIREWOOD
Mesquite & Oak
We deliver all over
Texas
915-453-2151

ELROD'S
Big Spring's Oldest Furniture Store
Established 1926
We urge you to compare OUR prices with any regular or sale prices in town.
Open: Mon.-Sat. 9 a.m.-5:30 p.m.
806 E. 3rd 267-8491

AUTOMOTIVE SERVICES

GOODYEAR
CERTIFIED AUTO SERVICE
10% Sr. Citizen's Discount on ALL Service Work
408 Runnels 267-6337

FLOWERS

We Appreciate And Look Forward To Working With The seniors of Big Spring
FAYE'S FLOWERS
1013 Gregg 267-2571

HEALTH & EXERCISE

SENIOR CITIZENS DISCOUNT
Safe, Easy, Comfortable Way To Exercise
— NO CONTRACTS —
Pat Walker's
104 W. Marcy 267-3697

CLOTHING STORES

SENIOR CITIZEN'S DAY
The First Tuesday of Each Month
15% OFF
JCPenney
Big Spring Mall 267-3811

FURNITURE

CARTER'S FURNITURE
202 Scurry Street
In Downtown Big Spring
Free Delivery — We Service What We Sell.
Shop Carter's First — You'll Be Glad You Did!
Phone 267-6278.

HOME IMPROVEMENT

Remodeling & Repairs
Quality — Reliability
By Professionals
Discounts To All Senior Citizens
Kitchens, Add on Rooms, Bathrooms
BOB'S REMODELING and WOODWORK
Call Today
613 N. Warehouse Rd. 267-5811

INVESTMENT SECURITIES

Edward D. Jones & Co.
STOCKS
MUTUAL FUNDS
MUNICIPAL BONDS
C.D.'s
MONEY MARKET
Dan Wilkins
INVESTMENT REPRESENTATIVE
219 Main 267-2501

LAWN & GARDEN

COUPON
20% OFF
ANYTHING IN THE STORE
FREE DELIVERY (IN TOWN)
JOHANSEN'S
Landscaping & Nursery
Hwy. 87 & Country Club Rd.
267-5275

LIMOUSINE SERVICE

FORMAL & STRETCH LIMOUSINES
AAA Limousine Service
PROVIDING 24 HOUR LIVERY SERVICE SINCE 1962
• WEDDING TRANSPORTATION • BIRTHDAY •
• SIGHTSEEING • ANNIVERSARY •
• VACATION RESORTS •
• LUBBOCK DOWNS RACEWAY •
• ALL MAJOR AIRPORTS •
• BUSINESS ACCOUNTS INVITED •
• IN & OUT OF STATE •
110 East Third Street Big Spring, TX 79720
24 Hour Phone Service (915) 267-2222

OPTICAL NEEDS

Put Eye Glass Worries to Rest!
We provide you:
stylish frames
post cataract glasses
ultraviolet protection
repair of broken frames
We accept Medicare
specs & co.
222 S. Main 263-6882

For Available Space
For Advertising in
the Senior Citizen's Directory,
Contact:
Jim 263-7331

The time of your life in the prime of your life.

Some Of Our Best Gardeners Are Senior Citizens
—We Appreciate You—
— COUPON —
10% off Any Bedding Plant
Green Acres Nursery
700 East 17th 267-8932

The GOLDEN Years

Those GOLDEN Years

The Best Years of

SENIOR CITIZEN

CALENDAR OF E

OCTOBER 23rd- OCTO

MONDAY	TUESDAY	WEDNESDAY	THURSDAY
23rd Exercise — Pool Dominoes — Ceramics Ping-Pong Shuffleboard 8 a.m.-4 p.m. *SENIOR CITIZENS CENTER	24th Exercise — Pool Dominoes — Ceramics Ping-Pong Shuffleboard 8 a.m.-4 p.m. *SENIOR CITIZENS CENTER	25th Exercise — Pool Dominoes — Ceramics Ping-Pong Shuffleboard 8 a.m.-4 p.m. *SENIOR CITIZENS CENTER	26th Exercise — Pool — Dominoe Ceramics — Ping-Pong Shuffleboard a.m.-4 p.m. *SENIOR CITIZENS CENTER
DOMINOES 8 a.m.-11 a.m. KENTWOOD OLDER ADULT ACTIVITY CENTER	DOMINOES 8 a.m.-11 a.m. KENTWOOD OLDER ADULT ACTIVITY CENTER	DOMINOES 8 a.m.-11 .m. KENTWOOD OLDER ADULT ACTIVITY CENTER	DOMINOES a.m.-11 a.m. KENTWOOD OLDER ADULT ACTIVITY CENTE
NOON MEAL 12 p.m. $1.25 *SENIOR CITIZENS CENTER	NOON MEAL 12 P.M. $1.25 SENIOR CITIZENS CENTER	NOON MEAL 12 p.m.-$1.25 *SENIOR CITIZENS CENTER	NOON MEAL 12 p.m. — $1.25 *SENIOR CITIZENS CENTER
GOSPEL SINGING 7 p.m. KENTWOOD OLDER ADULT ACTIVITY CENTER			DANCE PRACTICE 1 p.m. *SENIOR CITIZENS CENTER

*"Spring City Multipurpose Senior Center is sponsored through funds p On Aging and the Older Americans Act."

Anniversary

The Don McMurrays

Don (Butch) and Sherry McMurray celebrated their 25th wedding anniversary Oct. 15 at the Community Center of Abilene.

Hosting the event were Don's mother, Claudine McMurray, Sand Springs; Barbara Ringener, Wylie; Norman and Preston Yarbrough, Abilene; Janet and Danny Murley, Big Spring; Janet and Danny Murley, Big Spring; and Sharon Drain, Duncanville.

McMurray was born and raised in Big Spring and graduated from Big Spring High School.

He is the son of Claudine McMurray and the late Ted McMurray.

Mrs. McMurray is the daughter of Mr. and Mrs. Leo Smith, Van.

The couple met while he was home on leave from the U.S. Navy. She was visiting relatives in Big Spring. They married Oct. 17, 1964 at Kentwood Methodist Church, with Rev. Henry H. Salley officiating.

McMurray has been employed by Texas Instruments for 24 years, working in Dallas, Lubbock, Midland, Temple and Abilene. Mrs. McMurray is employed by the Abilene Independent School District.

The McMurrays have two sons: Scott Lee and Darren.

Hobbies and interests include fishing, camping and gardening.

Business beat

Free radio classes

BIG SPRING — The Big Spring Amateur Radio Club is conducting free classes for people of any age interested in learning morse code and begihning radio theory leading to a novice license in ham radio.

The class itself is free. The only cost is for the learning material. Classes will begin Oct. 24 and be held every Tuesday night for eight weeks at 7 p.m. at the Club House located just off of South Highway 87 opposite Comanche Trail Trailer Park and entrance.

The club house entrance is marked with a sign saying "W5AW," the club station call letters. For more information call Bucky Garner at 267-6750.

Painting display

BIG SPRING — A cowboy hat by countrywestern musician Jody Nix and a vista of downtown Big Spring by former Chamber of Commerce president Clyde McMahon, Jr. are among paintings in the "Celebrity Artists" exhibit showing through October 28 at Big Spring Mall.

The local celebrities — most of whom said they had never held a paint brush before — put their visions on canvas at a paint-in as part of ArtsFest, a six-weeks long annual event sponsored by the Cultural Affairs Council of the Big Spring Area Chamber of Commerce.

Big Spring High School Band Director Ricky Mitchell painted the Signal Mountain range and Realtor Kay Moore's creation was a row of houses with a "sold" signs in each yard. Federal Prison Camp Warden Phil Spears used an abstract theme, and Police Chief Joe Cook turned to cartooning.

Other first-time artists whose work will be on display are Wade Choate, president of Heritage Museum; Mayor Max Green; Steve Ray, editor of the Big Spring Herald; politician Faye Reed; Johnnie Lou Avery, president of Avery & Associates; and Marianne Brown, director of the Northside Community Center.

Members of the Big Spring Art Association who acted as advisors to each celebrity included Jerry Williams, Doris Vieregge, Pauline Long, Joe Weeks, Judy McDaniel, Mary Horn, Francis Emerson, Betty Conley, Madeen Blair, Charlotte Hoggard and Hazel Duggan.

Westbrook Homecoming

WESTBROOK — The Westbrook Community Homecoming has been set for June 15 and 16, 1990 at the Westbrook High School.

Various activities are being planned, such as a noon meal on Saturday, class parties, and a program.

Help is needed in inviting anyone who might be interested in attending the homecoming. Addresses of ex-residents of the community should be sent to the homecoming committee so they can receive an invitation.

The invitation committee will be sending out letters concerning the dates and information surrounding the homecoming.

For fruther information call Wilma Jean McKenney — 728-2783, Lucille Stone — 728-8792, or Westbrook School Office, 644-2311.

GOLDEN Years
Years of Our Lives!

The GOLDEN Years

ITIZEN'S GUIDE

LENDAR OF EVENTS
d- OCTOBER 27th, 1989

DAY	THURSDAY	FRIDAY
Pool ramics g rd m. ZENS	**26th** Exercise — Pool — Dominoes Ceramics — Ping-Pong Shuffleboard 8 a.m.-4 p.m. *SENIOR CITIZENS CENTER	**27th** Exercise — Pool Dominoes — Ceramics — Ping-Pong Shuffleboard 8 a.m.-4 p.m. *SENIOR CITIZENS CENTER
	DOMINOES 8 a.m.-11 a.m. KENTWOOD OLDER ADULT ACTIVITY CENTER	DOMINOES 8 a.m.-11 a.m. KENTWOOD OLDER ADULT ACTIVITY CENTER
	NOON MEAL 12 p.m. $1.25 *SENIOR CITIZENS CENTER	NOON MEAL 12 p.m. $1.25 *SENIOR CITIZENS CENTER
. DER ENTER	NOON MEAL 12 p.m. — $1.25 *SENIOR CITIZENS CENTER	GAMES Forty-two — Dominoes Bridge — Chicken Tracks 5:30 p.m. KENTWOOD OLDER ADULT ACTIVITY CENTER
AL 25 CENTER	DANCE PRACTICE 1 p.m. *SENIOR CITIZENS CENTER	DANCE Live Country Music 8 p.m. *SENIOR CITIZENS CENTER

YOU'RE AS YOUNG AS YOU FEEL!

If you have information concerning activities for Senior Citizens that you would like listed in the Calendar of Events, please call 263-7331.

Senior Center is sponsored through funds provided by the Texas Department ericans Act."

REHABILITATION SERVICES

Physical Therapy · Occupational Therapy · Speech Therapy · Audiology
"Providing More Than Therapy Dora Roberts Rehabilitaton Center Provides Hope"
DORA ROBERTS REHABILITATION CENTER
306 W. 3rd 267-3806

RESTAURANTS

THURSDAY ONLY
Sliced or Chopped Beef Sandwich
(With Potato Salad and Drink)
$2.35
AL'S HICKORY HOUSE
E. 4th & Birdwell 267-8921

COUNTRY FARE RESTAURANT
Senior Citizen Discounts
15% Daily
"SENIOR CITIZEN DAY"
MONDAYS
20% Discount
RIP GRIFFIN'S
TRUCK/TRAVEL CENTER
Hwy. 87 & I-20

SINE CE

H LIMOUSINES
ne Service
IVERY SERVICE
62
TION • BIRTHDAY •
NIVERSARY •
SORTS •
RACEWAY •
RPORTS •
NTS INVITED •
STATE •
g Spring, TX 79720
(915) 267-2222

L S

Worries
t!
you:
mes
glasses
otection
n frames
edicare
& CO.
263-6882

PHARMACIES

NEAL'S Pharmacy
SENIOR CITIZENS DISCOUNT
• Prescription Delivery •
• Medimet •
• Paid PSC •
• Blue Cross/Blue Shield •
Mon.-Fri. .....9 am-6 pm
Sat. .....9 am-3 pm
Sun. .....9 am-11 am
600 Gregg 263-7651

PHARMACIES CONTINUED...

SENIOR CITIZENS DISCOUNT
FREE
Blood Pressure Check
(Every Day)
Drive-In Window
Bob's Pharmacy
Corner of 19th & Scurry 267-8264

PHOTOGRAPHIC PRODUCTS

SENIOR CITIZEN DISCOUNTS At ALL Locations
LEONARDS PRESCRIPTION PHARMACY
308 Scurry 263-7344
PROFESSIONAL PHARMACY
10th & Main 267-2546
LEONARD'S CLINIC PHARMACY
1501 W. 11th Pl. 267-1611

Senior Citizens Savings Club
Keaton Kolor
Photographic Products & Services
• 10% Off All Processing •
1309 Gregg 263-1208

RECREATIONAL Vehicles & Campers

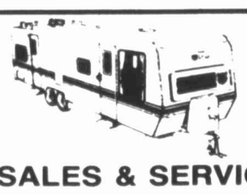

SALES & SERVICE
PROWLER — ELDORADO
KING OF THE ROAD
VIKING TENT TRAILERS — GULF STREAM
CASEY'S CAMPERS, INC.
1800 W. 4th 263-8452

SECURITY

LIVE ALONE??
Let TMB Security be your friend when you need help fast...
24 Hours A Day
TMB SECURITY
TX License #B3635
263-2456

Happy Birthday
Mom
From Your Son, Maggie, Noonie and Annie

MEET YOUR MERCHANT

SUSIE ROACH

QUICK PROFILE:

Susie Roach has owned and operated the Wagon Wheel Drive Inn for the past nine years. But she and the Wagon Wheel go a long way back; she started to work as a teenager and finally bought the business from her boss.

WHAT ARE YOUR HOBBIES?

"I love fishing," Susie says. "It's the only thing I can out-do my husband in!" Susie also likes to read.

WHAT DO YOU DO TO KEEP IN SHAPE?

Susie walks a lot, and also rides a stationary bicycle at home.

WHO IS A PERSON YOU ADMIRE?

"I admire my mother, Audie Baker," Susie says. "She always worked so hard, and still had so much love and patience to share with all of her eight children."

WHAT IS YOUR FAVORITE TELEVISION SHOW?

"Current Affairs" every evening on Channel 13.

DO YOU HAVE ANY PETS?

Keesha, a Chow, lives at the Roach home.

WHAT IS YOUR FAVORITE LEISURE THING TO DO IN BIG SPRING?

Susie likes to visit friends in Big Spring in her leisure time.

WHAT DID YOU DO ON YOUR LAST VACATION?

The Roaches went to Ruidoso on their last vacation. They rented a cabin in the mountains and went to the horse races.

WHAT ARE YOUR FUTURE GOALS?

"I hope to give my customers good food and good service to keep them returning for years to come," Susie says.

— Interview by Lea Whitehead

Military

Air Force Capt. Kay A. Stryker, daughter of Maurice and Lois Meek, 1516 Vines, has been decorated with the Meritorious Service Medal in Turkey.

The Meritorious Service Medal is awarded specifically for outstanding non-combat meritorious achievement or service to the United States.

She is a support branch chief with the 7393rd Munitions Support Squadron.

The captain graduated in 1971 from Big Spring High School, and received a master's degree in 1988 from Boston University.

Navy Petty Officer 3rd Class Michael P. Hausam, sonh of Farrell D. and Susan Kenyon, Garden City, recently reported for duty aboard the ammunition ship USS Mauna Kea, homeported in Concord, Calif.

A 1988 graduate of Garden City High School, he joined the Navy in September 1988.

Navy Petty Officer 2nd Class Melvyn N. Wagner, a 1973 graduate of Lamesa High School, recently reported for duty aboard the fleet ballistic missile submarine USS Alabama, homeported in Bangor, Wash.

He joined the Navy in October 1982.

Navy Fireman Jimmy D. Smith, son of Nella S. Bingham, Big Spring, has completed recruit training at Recruit Training Command, Orlando, Fla.

Baptists to meet

FORSAN — The 81st Annual Session of the Big Spring Baptist Association will be held at the Forsan First Baptist Church Monday at 3 p.m.

ARNOLD

Moderator of the meeting will be Rev. Eldon Cook, pastor of the Sand Springs First Baptist Church. Music director will be Tim Thorton, minister of music at the Big Spring First Baptist Church.

The state missions speaker will be Rev. Bill Arnold of Dallas, missions and media consultant for the Baptist General Convention of Texas.

The area report to the Big Spring Baptist Association will be brought by Rev. Bryan Ross, who has served as the director of missions for the Big Spring — San Angelo Baptist Area for the past 21 years. Ross will retire on Dec. 31.

The annual sermon will be brought by Rev. Bob Farrell, pastor of the East Fourth Baptist Church, and the doctrinal sermon will be brought by Dr. Chet Haney, pastor of the Midway Baptist Church. The host church will serve a free meal at 6 p.m. The Baptist Memorials Center, San Angelo, report will be brought by Chaplain Glenn Roenfeldt, San Angelo.

During the business session, reports will be brought by Evelyn Coker, Rev. Jerry Boby Taylor, Doris Arcand, Billy Smith, Bonnie Franklin, Rev. Eldon Cook, Rev. Bob Bradberry, Rev. Joe Torres, Debbie Liles, Dr. Robert Lacey, Sam Robertson, Dr. Chet Haney and Dr. Kenneth G. Patrick.

Blood drive

BIG SPRING — Big Spring Farm Supply, Trio Fuels, Pool Co., Feagins Implement, Holland Cottonseed and Bowlin Implement are sponsoring a blood drive from 3:30 to 5:30 p.m. Monday at Big Spring Farm Supply out on the Lamesa Highway.

For more information contact Ronnie Wood at 263-3382.

Money-Saving Coupons every Wednesday
Big Spring Herald

Drilling report

NEW DRILLING LOCATIONS

Howard County

No. 2 Moose "A," WC, 9,200-ft proj TD, 15.5 N. Coahoma, H&TCRR Sur A-755 Sec 35 Blk 25. Lakewood and Fulton, Midland, oprtr.

* * *

No. 13 W.R. Read et al "B," N. Iatan Fld, deepen, 3,150-ft TD, 7 E Coahoma. T&PRR Sur Sec 48 Blk 30. D.L. Ray Inc., Richardson, oprtr.

Martin County

No. 1 Dove, No. 1 Dove "A," No. 1 Dove "B," No. 1 Dove "C," Spraberry Fld, 9,700-ft proj TD, LaSalle CSL Sur Lge 324 Lab 24, Lab 19, Lab 12, Lab 19, respectively (4 wells). Parker and Parsley, Midland, oprtr.

* * *

No. 36, No. 37, No. 585 J.E. Mabee, Mabee Fld, 9,700-ft proj TD, 24.7 W Stanton. G&MMB&ARR Sur Blk 39 Sec 17, Sec 17 and Sec 32, respectively. Texaco, Midland, oprtr.

* * *

Borden County

No. 2 Clayton Johnson, WC, 9,000-ft proj TD, 13 N Gail. T&PRR Sur Sec 22 Blk 31. Kevin O. Butler, Midland, oprtr.

* * *

No. 14 C.D. Jones, Fluvanna Fld, 8,130-ft plugback, 16 NE Gail. H&TCRR Sur Sec 597 Blk 97. Mobile Producing, Midland, oprtr.

Party for foster children

The Ector County Children's Services is sponsoring a Halloween party for foster children and children of families who are working with the agency. It is scheduled for Oct. 31 from 2 p.m. to 5 p.m. The party will be held at the Department of Human Services Building, 3603 Andrews Highway in Odessa.

The staff will be getting into the spirit by decorating their office doors, donning costumes, and passing out treats. There will be carved pumpkins and face painting. The Court Appointed Special Advocates (CASA) group will provide Halloween activities. A wicked witch will greet visitors and pass out spider rings. Frankenstein will lurk beyond the next corner.

"It's the first thing we can get involved in as a secretary. We're usually too busy typing and answering the phone. This gives us a way to feel like we're helping these children have a little fun in their lives," said Liana Lott, secretary for Children's Services and Halloween committee member.

Retha Anthony, foster home representative, said "It's a nice way to get everyone in the building in contact with each other, no matter what job they have."

Since the foster children will be in costume, the usual restrictions on picture-taking and filming will be lifted.

Please note: The trick or treating is not open to the public.

Foster parents provide a substitute family for children whose parents need extra help with their situations and the children would not be safe staying at home.

Humane Society

"Pet of the Week" "Sue" and "Bear." Full-blooded black labs, male is 7 years old, female is 3 years old. 267-7832.

Following animals at shelter. 267-7832.

"Hank" male Siberian Husky. Black with white markings. 2-year-old adult.

"Samantha" 10-month-old Old English Sheepdog. Full-blooded. Grey and white. Large and fluffy.

"Scottie" Giant schnauzer mix. Black and white, 2-year-old, spayed female. Very gentle and happy.

"Colonel" Australian shepherd, three years old, neutered male, blue merle coat, larger adult.

"Brutus Ray" full-blooded Boston terrier. Black and white screw tail terrier. Beautiful.

"Scrags" poodle/terrier mix. Silver and white, spayed female. Small house dog.

"Diablo, Joshua and Angel" Black and white tuxedo kittens, eight weeks old, had shots.

"Captain" Black full-blooded miniature poodle. 13" tall. Very sparky personality. Just groomed.

At other homes:

Two puppies: ½ basenji and ½ cockapoo. two months old, 267-5776 or 267-1910.

Four puppies, six weeks old, ¾ basenji. 267-5776 or 267-1910.

New hours: Monday, Tuesday and Friday from 2 to 7 p.m.; Wednesday and Thursdays from 4-7 p.m.; and weekends from 4-6 p.m.

OK — The
ommunity
been set for
1990 at the
chool.
es are being
noon meal on
arties, and a

d in inviting
be interested
homecoming.
esidents of the
be sent to the
mittee so they
itation.
ommittee will
ters concern-
d information
omecoming.
ormation call
cKenney —
e Stone —
brook School

NOW SHOWING AT HUGHES

New Releases $2.00 — Others 50¢ and $1.00

Who Framed Roger Rabbit
Earth Girls Are Easy
High Frequency
Backfire
Dead Man Out
Pet Sematary
No Holds Barred
Fright Night II
Shadow On The Sun
Cricket
Terror Within
Leviathan
Turtles Case of the Killer Pizzas
Dream Team
Bambi
Criminal Law
Working Girl
Major League
Dead Calm
Dead Bang
Toxic Avenger Pt. 2
Scandal
Hotel Terminus
Kid Vengeance

NEW AT HUGHES
Nintendo Games
Legend Of Zelda
Hogan's Alley
1943
Bionic Comando
Platoon
Athena

Large Selection of Spanish Titles

Hughes Rental and Sales 1611 Gregg 267-6770

Sunday 1 to 5; 9 a.m. to 8 p.m. Monday thru Saturday

Business beat

New manager

BIG SPRING — Santa Fe Sandwiches located in Big Spring Mall has named Jancy Cunningham as the new manager. She assumed her new duties on Oct. 16.

Cunningham has been associated with Sante Fe Sanwiches since it opened in Big Spring Mall on Sept. 1. In addition to the Santa Fe Sandwiches location here she was also instrumental in opening the Lubbock restaurant as well.

Born and raised in Sand Springs, Cunningham is familiar with the area as well as the people in and around Howard County. A 1987 graduate of Coahoma High School, she attended The Art Institute of Dallas and Texas Wesleyan College.

"I am very excited to be a part of a growing business like Santa Fe Sandwiches. I have many plans for new and exciting food items as well as many daily and weekly specials," she said.

According to Cunningham some of the new items that will be featured will include baked potatoes with various toppings, turkey chili and later on Turkey and Chicken pot pies. Also planned for the new future are the addition of new yogurt flavors as well as a Sunday buffet.

New store opens

BIG SPRING — Wraps and More has opened in Big Spring Mall.

Owned and operated by Big Spring native Freddie Watt, Wraps and More specializes in gift wrapping and shipping of itmes to any place in the United States or the world. Wraps and More will offer services by UPS, Federal Express, Airbourne and Express Mail.

The store offers a large collection of Christmas paper, computer generated signs, mailing list labels, banners and sack stuffers. Personalized banners and large posters are a specialty item and can be produced in less than an hour in most cases.

"I am excited to be in Big Spring Mall and in a location that will convenient for all shoppers. The fact that the store will be open 7 days a week and until 9 p.m. Monday — Saturday will make the holiday season a little less hectic," says Watt.

Handcrafted gifts

BIG SPRING — Keepsake Village, owned and operated by Audrey Bayes, has opened in Big Spring Mall. It is a gift shop specializing in handmade gift items.

Some of those items include wooden items, custom dressed teddy bears and a handmade porch swing.

"We are pleased to be located in Big Spring Mall and encourage local artist and crafters to bring your crafts to the village and perhaps consider putting them in on a consignment basis," said Bayes.

"Keepsake Village is a welcome addition to the Big Spring Mall and we encourage everyone to visit the shop and look at the many items made by our local citizens," says Big Spring Mall Manager Tammy Watt.

Bruns at conflab

CHICAGO — Ruby Bruns of Big Spring, a District Sales Manager in Howard and Ector Counties for World Book, Inc. attended the company's 41st annual International Achievement Conference (IAC) Oct. 11-15 in Chicago along with nearly 2,800 other World Book sales

The IAC, one of the country's largest direct selling conventions, recognizes outstanding sales achievements by sales representatives like Bruns who has been with World Book for 15 years. At this year's gathering, nationally-renowned speakers Jim Trelease, Doc Blakely, Kenneth Kister, perennially popular singing star Paul Anka and others provided information and entertainment at the historic Chicago Theatre and The Palmer House hotel.

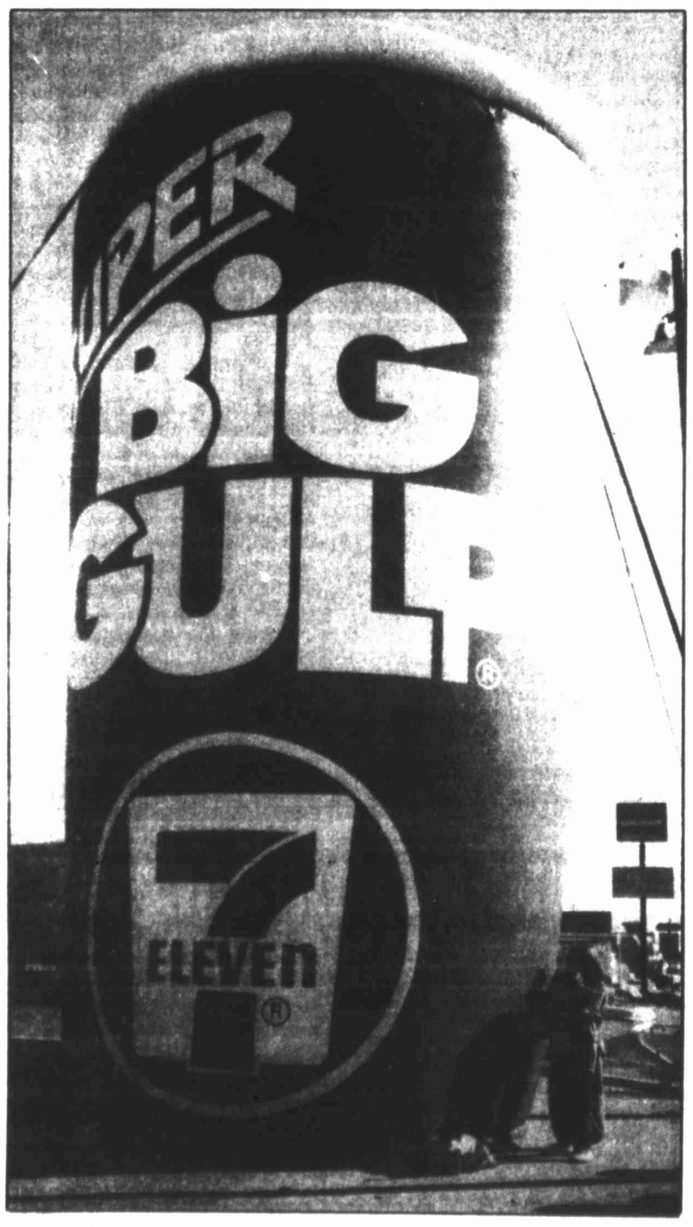

Big balloon

BIG SPRING — Angie and Jeannie Longoria, children of Jimmy and Linda Longoria of Plains, take a look at the huge Big Gulp plastic ballon at the 7-11 at 1801 S. Gregg St. last week. The store held a Customer Appreciation Day with a drop in gas prices for four hours, but the Super Big Gulp balloon was the biggest hit with area kids.

Diet Pills Sweeping U.S.

Doctors Invent 'Lazy Way' to Lose Weight

U.S. Gov't. Approves Patent Claims for New Diet Pill

BEVERLY HILLS, CA (Special)—An amazing new weight loss pill called "fat-magnet" has recently been developed and perfected by two prominent doctors at a world famous hospital in Los Angeles that reportedly "guarantees" you steady fat loss and calorie reduction by simply taking their tested and proven new pill.

The U.S. government has just approved the doctors claims for a hard-to-get patent that confirms "there has never been anything like their fat-bonding pill process before." It is a totally new major scientific breakthrough and is revolutionizing the weight loss industry.

You Can "Eat Normally"

Best of all, "you can continue to eat your favorite foods and you don't have to change your normal eating habits. You can start losing fat and reduce calories from the very first day, until you achieve the ideal weight you desire without exercising".

Flushes Fat Out of Body

The new pill is appropriately called the "fat-magnet" pill because it breaks into thousands of particles, each acting like a tiny magnet, "attracting" and trapping many times its size in undigested fat particles. Then, all the trapped fat and calories are naturally "flushed" right out of your body because they cannot be absorbed.

Within 2 days you should notice a change in the color of your stool, caused by the fat particles being eliminated.

"Automatically" Lose Fat

According to one of the inventors, Dr. William Shell, heart specialist and associate professor of medicine at UCLA medical school, "the new fat-bonding process is a "lazy way" to lose weight because the pills alone "automatically" reduce calories by eliminating dietary fat. It is 100% safe and not a drug."

The fat-magnet pills are already sweeping the country with glowing reports of weight loss from formerly overweight people in all walks of life who are now slimmer, trimmer and more attractive again.

Now Available to the Public

If you are trying to lose 20, 50, 100 pounds or more, you can order your supply of these "no-risk" highly successful fat-magnet pills directly from the doctors' exclusive manufacturer only (includes optional calorie-reduction plan for even better results). Send $20 for a 90 pill supply (+$3 handling), or $35 for a 180 pill supply (+$3 handling), to: Fat-Magnet, 9016 Wilshire Blvd., Dept. W842, Beverly Hills, CA 90211. (***Unconditional money-back guarantee if not 100% satisfied.***) Visa, MasterCard and American Express OK. (Send card number, expire date, and signature.) For fastest service for credit card orders ONLY call anytime 24 hours, toll free **1(800) 527-9700**, ext. W842. ©F.M. 1989

United Way

BIG SPRING — The total collected by the Big Spring United Way campaign was recently reported by the United Way office here as $122,227.06.

Sherrie Bordofske, executive director of the United Way, said, "It's going real well. It's coming in and we are still giving programs.

"Bigger employer groups are finishing their campaigns. The collections coming in are real super," she said.

The following is a list of updated contributions:

- Out-of-Town, $7,273.95.
- Pacesetters, $35,600.
- Commercial, $5,764.
- Golden Age, 11,271.
- Combined federal campaign, $4,034.
- Professional division, $4,727.
- Special Events, $305.50.
- Loaned Executive, $49,376.61.
- Residential (rural), $2,565.
- Agency board and staff, $1,290.

If not contacted please mail donations to P.O. Box 24, Big Spring or call 267-5201 and someone will pick the pledge up.

Shop locally. It pays YOU.

The Biggest — The Best —

Recipe Edition is coming Nov. 5th

Be A Winner In Any Of These 5 Recipe Categories

Soup/Appetizers
Meat/Main Dishes
Salad/Vegetables
Bread/Rolls
Desserts

RULES: Must be original recipe. Type or print recipes legibly on entry blank or sheet of paper. Please be sure to include all ingredients when submitting entries. Send entries to:

The Big Spring Herald
Recipe Edition Editor
Lynn Hayes
Box 1431
Big Spring, Texas 79720

ENTER AS MANY TIMES AS YOU WANT

Recipe Entry Blank

Recipe's Name: _____

Ingredients: _____

Method of Preparation: _____

Recipe Category: _____

Entered by: _____ Phone # _____

Deadline is October 20th

Big Spring Herald
At the Crossroads of West Texas
263-7331

ENTER TODAY

PAID ADV

BUSINESS & INDUSTRY REVIEW

Edited by Lea Whitehead

Steel siding eliminates frequent painting tasks

Have you taken a good look lately at the paint on your house? Is it peeling, chipped or faded? Is the color outdated?

If you've been putting off the inevitable, you have three choices, says Owen Johnson, owner of Big Spring Siding.

1. You can re-paint the house yourself — for weekend after weekend.

2. You can hire a professional housepainter to put your house in tip-top shape — an expense that you will repeat in just a few years.

3. You can make a modest investment in new steel siding — and scratch house-painting off your list of chores forever.

Siding gives your home a permanent just-painted look that is as durable as it is attractive.

"We install only the top-of-the-line siding, " says Johnson. "This siding carries a lifetime warranty which is transferable, should you ever decide to sell your home. The warranty guarantees that the siding will not crack, peel, rust or discolor."

Of course, a warranty means nothing unless the siding is properly installed, Johnson adds. " Big Spring Siding has the equipment and skills to do the job right."

"Unlike many siding companies, we have no commissioned salesmen, nor do we use subcontract installers," Johnson says. "By doing business this way, we can keep our job costs way below that of our competitors — even their so-called sale prices."

Johnson says his company will never call residents at home "at all hours of the day and night with spectacular sales gimmicks." Big Spring Siding has no need for that, relying on referrals from satisfied customers, plus a modest advertising budget to promote business.

"Our marketing approach keeps our costs down, so that we are able to install siding on a customer's home for about what it costs for two or three professional paint jobs."

Big Spring Siding has a good selection of shutters, storm windows and storm doors to dress up your home, and a variety of insulation products. The choice in new siding colors and trim products are sure to appeal to the taste of the most discerning homeowner.

Owen Johnson personally prepares all bids, and he is on the jobsite working with his crew every day — "from start to finish."

For a free estimate on installing steel siding over your home's fading and chipped paint, call Owen at 267-2812. There is no obligation.

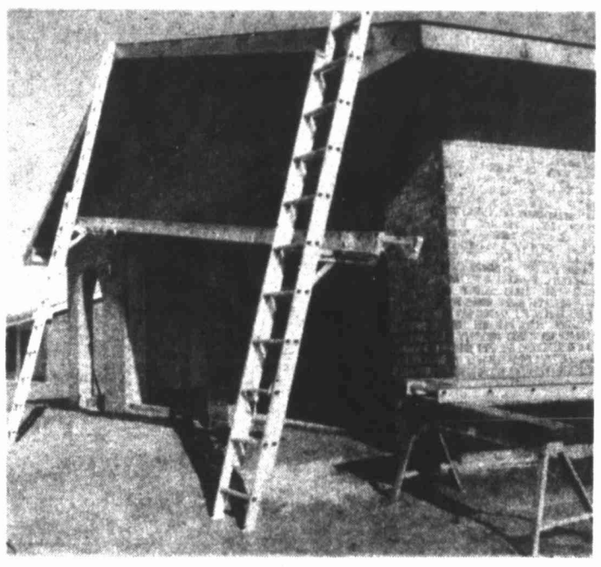

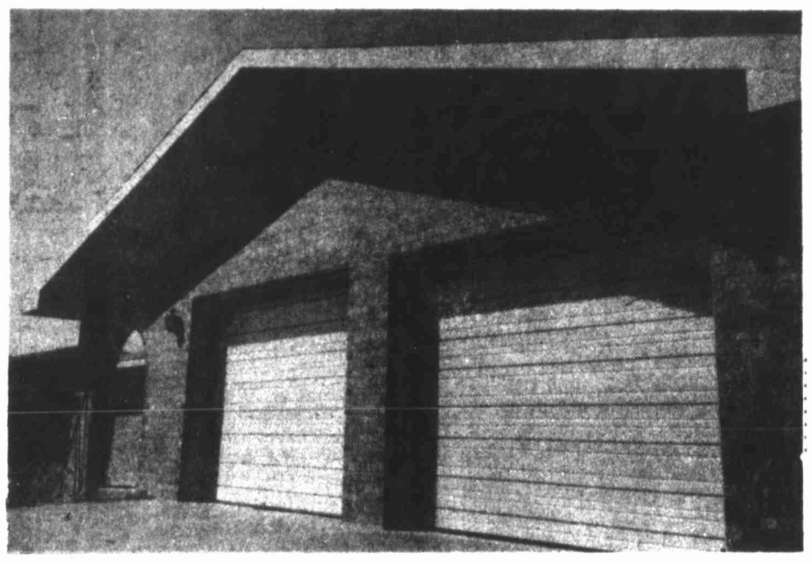

Big Spring Siding, specializing in whole-house steel siding installations, is now working with building contractors on new homes. For the brick home shown, the firm installed steel soffit and facia (trim and overhang) while the home was under construction. Photo at right shows completed installation.

"We're Bullish on Big Spring"

FIVEASH PLUMBING
FAIR ESTIMATES
1 YEAR GUARANTEE
821 E. 3rd 263-1410

SUNCOUNTRY REALTORS
MLS 267-3613 2000 Gregg

HOME REALTORS
Coronado Plaza
263-1284
263-4663
Kay Moore, Broker
MLS

FREE DELIVERY
5 gal. $4.00 Senior Citizens $2.50
Third Coast Water Company
263-0400 #239 Industrial Park

ERA
Lila Estes, Broker-Owner
Office ...267-8266
Home....267-6697
506 E. 4th
Big Spring, Tx.
ERA REEDER REALTORS®

NO BODY ASKS FOR IT
Help STOP Sexual Assaults. Call 263-3312, Rape Crisis Services/Big Spring

AAA
MITCHEM & SONS WRECKER
Amoco
Damage Free Towing
24 Hr. Service
Authorized Legal Towing by State of Texas
700 W. 4th Big Spring, Tx. 267-3747

Hester's Supply Co.
"Hester's Has It"
Office Supply & Equipment
•Gifts Ideas•
263-2091
209 Runnels

TEXPURE
DRINKING WATER SYSTEMS
Home Owned And Operated
Don Swinney-Owner
Your Complete Water Store
Curb Service-Elderly-Young Mothers. Dispenser Lease
Home delivery-Reverse Osmosis for home or business
1719 Gregg 263-4932

ECAP SECURITY & INVESTIGATION CO., INC.
*Security Guards & Patrol Service
*Security Consultant
*Videotaping of Home & Valuables
*Investigations
*Ladies Gun Safety & Self-Protection Workshops
*Serving of civil papers
License #C-5696
3003 Navajo 915-267-3227

BIG SPRING SIDING AND HOME EXTERIORS
WE SPECIALIZE IN CUSTOM STEEL SIDING
•Siding •Storm Windows & Doors
FREE ESTIMATES
Owen Johnson-Owner 267-2812

HITCH-N-POST ARTS AND CRAFTS
ART & CRAFT SUPPLIES
CLASSES OFFERED
CUSTOM MATTING & FRAMING
263-0783
1601 E FM 700
MON-FRI 9:30-5:30 SAT 9:30 to 1:00PM

JACK & MATTIE'S CAFE
•Breakfast
•Lunch Specials Daily
The Best In
HOME-COOKING
6 AM-2 PM
Mon.-Sat.
901 A W. 3rd 267-9611

Smith's Automatic Transmission
Complete Transmission Service
American & Imports
Billy Smith — Owner
2900 E. FM 700 267-3955

TRANE
50 million people take comfort in it
NICHOLS
AIR CONDITIONING & HEATING SERVICE CO.
263-3705
License No. TACLA002841C
0% FINANCING OR $200 REBATE
• $100 on XL 80 Gas Furnace
• $100 on XL 1200 Air Conditioner

CITY FINANCE CO.
PERSONAL LOANS
$10.00 TO $300.00
DEBBIE WALLING, Mgr
PAT CYPERT
263-4962
206 1/2 MAIN ST
BIG SPRING, TEXAS

Peanuts • Mixed Nuts • Dried Fruit
Gift Baskets • Peanut Butter •
Homemade Candy • Souvenirs
George's Candyland
(915) 263-8114
Specializing in Homemade Candies and Peanut Products
Two Locations
1711 Benton St. Big Spring Mall

Carrier Hester & Robertson
263-8342
North Birdwell Lane
MECHANICAL CONTRACTORS, INC.

PAT GRAY BODY WORKS
700 N. Owens 263-0582
"Specializing in Quality"
Auto — Truck — Diesel
Paint & Body Repair
Frame — Unibody Repair & Alignment
American & Foreign

BOB'S REMODELING & WOODWORK
NARI
Room additions, kitchens, baths, garage conversions, cabinetry, complete furniture repair and refinishing service.
613 N. Warehouse Rd. Bob & Jan Noyes 267-5811

Isn't it about time we gave Big Spring the business?
Presented in the public interest by the Big Spring Herald
"We're Bullish on Big Spring"

Don's IGA celebrates 50 years as Big Spring business

BIG SPRING — The Golden Anniversary, 50 years in Big Spring, at Don's IGA is being celebrated over the next three weeks.

Don Newsom, owner of the two Big Spring stores, said the 50 years needs clarified. The inception of the business was actually in 1939.

After the original sellout, the store was moved to a new location at 1900 Gregg St. in 1945 and now is located at 1300 Gregg St.

"We've had only one store (at the present location) until about two years ago and we've added one new store each year," said Newsom.

"Yes, it's an exciting investment, but we have confidence that we are able to do business in Big Spring. I have good youg people that do the job," he added.

According to Newsom that is his secret for 50 years of success — a young, progressive attitude in business.

"They are certainly progressive and knowledgeable. They are a good management team," he said.

IGA stands for International Grocers Alliance and Newsom now has three stores. The two in Big Spring are located at the already mentioned Gregg Street location and at 611 Lamesa Hwy. on the north side of Big Spring. He also has an operation in Lamesa at 604 North Austin St.

The two local stores employ about 160 and the one in Lamesa has about 40 for a total of about 200.

"It has to encompass a long period of time," said Newsom about his fondest memory. "I guess just being here over the years. Being able to participate in the civic items of the community through the years, through the young people."

"Everyday is a new world," Newsom said. The company is in the "expanding mode," he said. But the expansion, he notes, will only be added if the "situation warrants."

The purpose of adding new stores is to "increase our presence in the market," Newsom said.

Don hopes to add two new stores making the total five businesses, but again it is a case of demand.

He said, the positive approach is the best remedy for any downturn in the economy as the one he noted in 1984. IGA recovered from that and turned it into a "positive," rather than a "negative."

"We're on an upward plane. We've stepped forward. We will continue to grow as Big Spring is our 'window of opportunity,'" he said.

Herald photos

Exchange of goodies

BIG SPRING — It was an exchange of goodies Thursday at Don Newsom's IGA, as residents of the Big Spring State Hospital presented Marilyn Newsom, left and son Kent Newsom, far right, with a poster and cookies to honor the store's generosity during its 50 years. At the same time, residents were given 60 pumpkins for the Halloween season by the store. The pumpkins, being loaded by hospital employees Orlando Tercero, Larry Ramirez and Troy Conner, will go to the Community Living skills class for cutting and decorations, Volunteer Services member Maria Brito said.

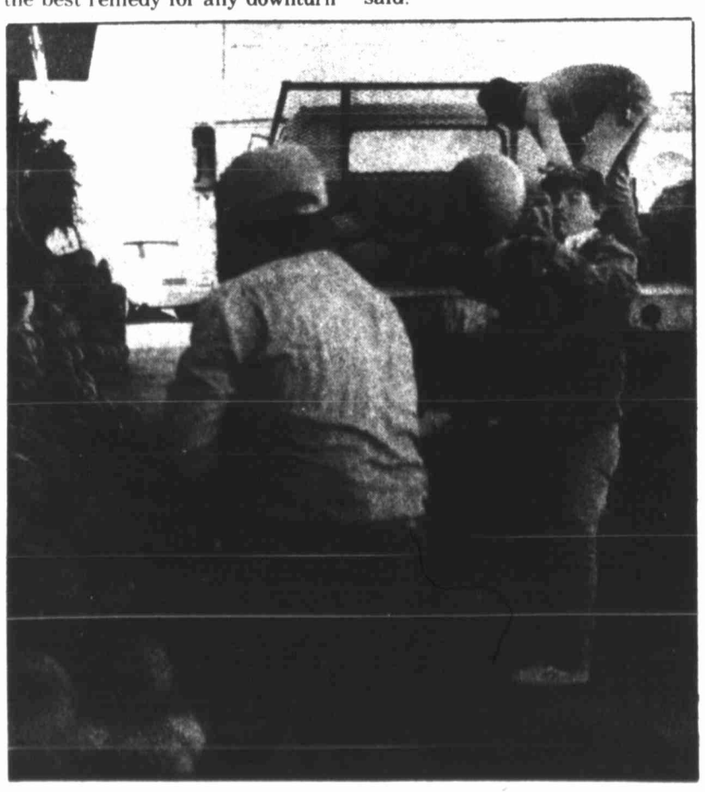

Herald Football Contest '89

RULES: Pick the team you think will win from each of the advertisers' blocks. The score is not necessary, only the winning team. Write your picks in the center box. Each contestant must pick from each block. Do not miss any games.

Winners will be announced in the next Tuesday Herald. Winners will pick up prize money at The Herald office, 710 Scurry, Big Spring, Texas. Prizes will be awarded in "Herald Football Bucks," which can be spent only with the merchants on this page. Herald employees can not participate in this contest. Must be 18 or older to play.

Please, only two entries per person, per week. Must be entered on original contest entry form.
DEADLINE: All entries must be received by 5 p.m. Friday evening to the Herald, 710 Scurry, no exceptions.

Name _____
Address _____
Phone _____
Age _____

For Perfect Pick

First
Second
Third

1 _____ 7 _____ 13 _____ 19 _____
2 _____ 8 _____ 14 _____ 20 _____
3 _____ 9 _____ 15 _____ 21 _____
4 _____ 10 _____ 16 _____ 22 _____
5 _____ 11 _____ 17 _____ 23 _____
6 _____ 12 _____ 18 _____

Tie Breaker
Predict The Score
24 _____

* Indicates Last Week's Winning Advertiser

MOVIE RENTALS
New Releases
$1.99
All Others
89¢
Over
600
To Choose From
FAST STOP
1500 E. 4th
Big Spring vs. Pecos

CHOPPED BEEF SANDWICH
With Potato Salad & Drink
$2.35
THE AMERICAN TRADITION
THIS BUSINESS IS CONSUMER PREFERRED
267-8921
Hours:
Tues.-Fri.
11 am-7:30 pm
Sat. 11-2
Closed Sun. & Mon.
Call in Orders Welcome
Al's HICKORY HOUSE
E. 4th & Birdwell
SMALL BARBEQUE PLATE
2 Salads, Beans & Cobbler
$4.00
Merkel vs. Coahoma

True Value HARDWARE STORES
HARDWARE VALUE OF THE MONTH
TRUE TEMPER
4.44 While Supplies Last
Cushion Grip 24-In. Poly Rake handles like a broom. Foam-wrapped handle. FS24BB
QUANTITIES LIMITED
MasterCard True Value VISA
Furniture 110 Main 267-2631
Big Spring Hardware
Hardware-Appliances 117 Main 267-5265
Eldorado vs. Forsan

DOMINO'S PIZZA
Late Nite Special
12" One-Topping Pizza and 2 Cokes
$5.99
Good after 9:30 p.m. only
DOMINO'S PIZZA
2202 S. Gregg
267-4111
Rankin vs. Garden City

LOW, LOW TIRE PRICES...PLUS FREE Mounting & Balancing
"COMPARE OUR PRICES ...BEFORE YOU BUY"
OIL CHANGE
EVERY DAY LOW PRICE
•5 quarts Major Brand Oil 17.95 Oil Filter
• Tune-Ups •
• 24-Hour Road Service •
• Brake Service •
• Automotive Repairs •
BIG SPRING TIRE
JAMES SALVATO, OWNER
601 Gregg 267-7021
San Angelo Central vs. Midland High

MAGNAVOX Stereo Rack System
Model #MX9355 • 100 Watt RMS Power • Digital Turner, Dual Cassette Deck • 5 Band EQ • LED Power Out Put Indicator, 10" 3 Way Speaker System • Semi-Automatic Turntable • C.D. Digital Audio Player.
$569 Or $22 Month W.A.C.
Ballinger vs. Clyde
CIRCUIT ELECTRONICS
2605 Wasson Rd. Quality Sales and Service 267-3600

CUDDLY & CUTE
Selections just made for that special new arrival!
JANE'S FLOWERS & GIFTS
1110 11th Place
Brady vs. Fredericksburg 263-8323

DONS IGA
#1 — 1300 South Gregg 8 a.m. to 9 p.m.
WILSON
SAVORY BACON
59¢
Reagan County vs. Wall
REG. $1.19 ½ PRICE

We Will Be Moving To Highland Mall
As of Ooctober 29th.
Come by now at old location
We would rather sell it than move it!
1901 Gregg
Brown's
Houston vs. Arkansas

TRANE
50 million people take comfort out
NICHOLS
AIR CONDITIONING & HEATING SERVICE CO.
263-3705
License No. TACLA002841C
0% FINANCING OR $100 REBATE
• Gas Heating and Electric Cooling Package Unit
TCU vs. Baylor

R-O Water . . . . 15¢ gal.
R-O Ice 10-Lb. . . . . 89¢
All Movies $1.49 daily
HIGHLAND GROCERY
410 E. Marcy Dr. 263-7852
Pittsburgh vs. Notre Dame

YOUR HOME APPLIANCE AND ELECTRONICS STORE
Big Spring Mall
Open 10 to 9 M-Sat. Sun. 1 to 5
SEARS
Your money's worth and a whole lot more.
Miama (Fla.) vs. Florida St.
Big Spring Mall

COORS BEER
12 Pack Cans Good thru 10-31
$5.39
All Nine Locations To Serve You
Southland Corporation, Dallas, Tx.
7 ELEVEN
Colorado vs. Oklahoma

SUPPORT THE MARCH OF DIMES
Call 263-3014 for Reservations for Monte Carlo Night
Nov. 10th
NTS COMMUNICATIONS
For All Your Long Distance Needs
309 Main 915-263-3190
Alabama vs. Penn St.

PIN DECK LOUNGE
BUFFET Monday-Friday 4:00-7:00
DJ
MUSIC NIGHTLY
COUNTRY & ROCK
DRINK SPECIALS WEDNESDAYS 4 pm til Midnight
HIGHLAND MALL Highland Lanes 267-1923
North Carolina St. vs. South Carolina

Wilson Rubber Football
Official NFL Licensed Product
$7.50
Reg. 9.96
9-9 Daily; Sun. 12 to 6
WAL-MART
ALWAYS THE LOW PRICE ON THE BRANDS YOU TRUST. ALWAYS.
New Mexico vs. San Jose St.

BROWN BAG SPECIAL
2 Burgers • 2 Fries
• 2 Medium Drinks
Only $4.49
Good All Day—Every Day
SONIC America's Drive-In
Call In Orders Welcome
1200 Gregg St.
263-6790
Phoenix vs. Dallas

Godfather's Pizza
College Park Shopping Center
FAST-FREE DELIVERY
2-LARGE 4-TOPPING
$12.00
263-8381
Houston vs. Cleveland

BURGER KING
2000 E. FM 700
263-0469
Detroit vs. Green Bay

WAGON WHEEL DRIVE-IN
MAMA MIA!
Try Our
PIZZA
BURGER
W/Fries
$2.35
EVERYDAY LOW PRICE
2010 Scurry Dr.
267-2851
LA Rams vs. Chicago

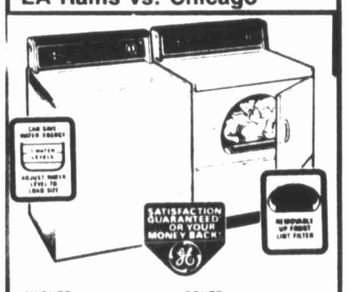
WASHER
Model WWA5600G
•Large capacity
•2 cycles-regular and permanent press
•3 wash/rinse temperature combinations with energy-saving cold water selections
•Soak cycle
DRYER
Model DDE5300G-Electric
•3 drying selections
•Rust-resistant porcelain enamel drum
•Up to 125 minutes timed cycle
•Easy to clean up-front lint filter
BOTH ONLY!
$699.95
WHEAT FURNITURE AND APPLIANCE
Kansas City vs. Pittsburgh

湖南 HUNAN CHINESE RESTAURANT
Chinese Food At Its Best!!!
FRIDAY NIGHT SPECIAL
Football Buffet
$6.95
5:00-9:00 P.M.
ALL YOU CAN EAT!!
or
You Can Order From The Menu!
1201 S. Gregg
267-4500
267-4509
Miami vs. Buffalo

CUSTOM MADE RINGS
You Supply Gold
$50.00
Plus stone setting

Hunter's Jewelry
1108 11th Place 267-4887
Washington vs. LA Raiders

HERE'S A Howl OF A DEAL!
ButterFinger
Baby Ruth
5 for $1.00
240 Ct. Wrapped Candy $1.99
Asst. Flavors
BARGAIN MART
1904 Birdwell 267-5942
(TIE BREAKER) San Diego vs. Seattle