Big Spring Herald — Monday

'The Crossroads of West Texas'

BIG SPRING, TEXAS JANUARY 11, 1982

PRICE 25c | Vol. 54 No. 195 | 12 PAGES 2 SECTIONS | PRICE 25c

Big Spring bundles up

By BILL ELDER
Staff Writer

An arctic cold front that blew south for the weekend and found Big Spring to its liking has prompted utility companies to issue an appeal for customer cutbacks in natural gas and electrical consumption.

Bitter-cold temperatures that plummetted to five degrees above zero this morning forced Texas Electric Service Co. to ask customers to turn down thermostats and curtail use of "non-essential" electrical appliances, said TESCO division manager Hooper Sanders.

"We're having generation problems. It's because of the extreme cold weather and also due to fuel curtailments," Sanders said this morning.

"We're putting out an appeal to our customers to turn back the thermostats on their heating systems, turn off their electric ovens and clothes dryers and any other non-essential appliances. We also ask that customers use a limited amount of lighting," Sanders said.

He added that he was unsure how long the appeal would remain in effect. Both residential and commercial customers are affected by the request.

"We have asked large commercial establishments to cut back as much as they can in operations," Sanders said.

At the same time, Energas Co. is seeking industrial cutbacks of about 50 percent in natural gas consumption.

Energas Big Spring office manager Dearl Pittman said only two large companies were involved with the request — Cosden and Sid Richardson Co.

Pittman said no appeal to residential gas consumers for cutbacks is anticipated.

No unusual problems with the city's water distribution were being experienced because of the cold, said Bill Hall, who's in charge of Big Spring water distribution on an interim basis.

"We have our typical leaks and breaks — but nothing I'd attribute to the cold weather," Hall said this morning.

The cold front which blew in Saturday night forced the mercury down to 14 degrees Sunday, according to Charles Yates, a technician with the U.S. Big Spring Field Station. Combined with winds averaging 30 miles per hour "and gusting up to 40 or 45," the low yesterday was 30 degrees below zero when the wind chill is factored in, Yates said.

And while it was bitter cold, it wasn't the coldest Jan. 10 on record, Yates said. Exactly 20 years ago yesterday it dipped to five degrees below to make that the coldest Jan. 10 on record in Howard County, he said.

Yesterday's high was 20 degrees, Yates added.

Herald photo by Billy Adams

FROZEN FOUNTAIN — The fountain on the grounds of the Colorado River Municipal Water District office on F.M. 700 reflects the chilling temperatures plaguing the West Texas area, as water flowing from the fountain froze during the cold snap. Sunday saw a low of 14 degrees, with a wind chill factor of 30 degrees below zero. Today's low so far was five degrees.

Returning SWCID students receive chilly reception

By CAROL HART
Staff Writer

Students who returned to the South-West Collegiate Institute for the Deaf for the spring semester got a chilly reception Sunday, as the heat in the dormitories cut off on one of the coldest days of the year.

More than 100 students huddled in the lobby of the girls' dorm Sunday afternoon while members of the Howard County Junior College District maintenance department set out to find and fix the problem.

According to Dr. Charles Hays, president of the dictrict, the problem was triggered when water in pipelines going to the dorm froze in the lines, due to the extreme cold weather the Big Spring area has been experiencing. The frozen lines triggered a blow-out of a fuse in the electrical heating system, he said.

As maintenance personnel hunted down the problem, members of the SWCID staff began making arrangements for moving the students to a warmer climate. Faculty and staff members from SWCID were contacted and asked to house students overnight in case the problem could not be solved.

The SWCID staff members decided to move the students to the SWCID administration building if the heat could not be switched on, thus alleviating the need to move the students into homes throughout the city.

Plans were made to let the students sleep on the floor of the SWCID administration building, where the heat was working.

But, according to Hays, "the heat was back up by 6 p.m." He said another check was made at 10 p.m.

At 10:05 p.m., half the lights in the girls' dormitory again went out, and the blowers to the heating system also went down.

Howard College maintenance director Lowell Davis was called back to the scene, and corrected the problem by 11:30 p.m.

WIND CHILL
Equivalent Temperatures (°F)

Wind speed (Miles per hour)	Calm	5	10	15	20	25	30	35	40	45
Calm	35	30	25	20	15	10	5	0	−5	−10
5	33	27	21	16	12	7	1	−6	−11	−15
10	21	16	9	2	−2	−9	−15	−22	−27	−31
15	16	11	1	−6	−11	−18	−25	−33	−40	−45
20	12	3	−4	−9	−17	−24	−32	−40	−46	−52
25	7	0	−7	−15	−22	−29	−37	−45	−52	−58
30	5	−2	−11	−18	−26	−33	−41	−49	−56	−63
35	3	−4	−13	−20	−27	−35	−43	−52	−60	−67
40	1	−4	−15	−22	−29	−36	−45	−54	−62	−69
45	1	−6	−17	−24	−31	−38	−46	−54	−63	−70
50	0	−7	−17	−24	−31	−38	−47	−56	−63	−70

Wind speed (Miles per hour)	50	55	60	65	70	75	80	85	90	95
Calm	−15	−20	−25	−30	−35	−40	−45	−50	−55	−60
5	−20	−26	−31	−35	−41	−47	−54	−60	−65	−71
10	−38	−45	−52	−58	−64	−70	−77	−83	−89	−96
15	−51	−60	−65	−70	−78	−85	−90	−96	−103	−109
20	−60	−68	−76	−81	−88	−96	−103	−110	−117	−124
25	−67	−75	−83	−89	−96	−104	−112	−118	−125	−132
30	−70	−78	−87	−94	−101	−109	−117	−123	−130	−138
35	−72	−83	−90	−98	−105	−113	−123	−128	−135	−143
40	−76	−87	−94	−101	−107	−116	−128	−135	−142	−150
45	−78	−87	−94	−101	−108	−118	−128	−136	−143	−151
50	−79	−88	−96	−103	−110	−120	−128	−137	−144	−152

VERY COLD
BITTER COLD
EXTREME COLD

WIND CHILL CHART — Here's how to figure the temperature with the wind chill factored in. First, read right and down from calm air line. For example, a calm air temperature of zero degrees has an equivalent cooling effect of 40 degrees below zero at a wind speed of 20 miles per hour.

27 die as nation undergoes the deep freeze

By The Associated Press

An arctic deep freeze that has killed at least 27 people and caused thousands to suffer pushed into the Deep South today with the coldest subzero temperatures of the century in cities such as Atlanta.

With temperatures still well below zero across much of the nation, nearly 100,000 people in 10 states were without electricity and another 7 million endured brownouts today as hundreds were forced to flee their homes when natural gas lines froze.

A minus 26 reading Sunday in Chicago was the coldest since observers began keeping records there in 1870 and Milwaukee's reading of minus 25 tied the all-time record set in 1875. In Beulah, N.D., the wind-chill index plummeted to 109 below.

Buffalo, N.Y., was virtually shut down today with 20 inches of snow falling during the night and another foot expected. National Guard troops w5 e called out in Tiffin, Ohio, according to Lt. Victor Dubina, "to pull people out of homes that were without heat."

It was 5 below zero this morning in Atlanta and 2 below in Birmingham, Ala., with Pensacola, Fla., recording a 10. The 15 at Houston was the coldest there in 30 years. The Atlanta reading broke the record low of the 20th century set in 1963.

Augusta, Ga., set an all-time record at minus 2 and readings of 5 below were posted in northeastern Mississippi.

Temperatures were in the teens across northern Florida and forecasters said it will be even colder tonight.

"People are doing a lot of praying, basically," said John L. Jackson Jr., an agricultural extension agent in citrus-rich Lake County, Fla.

Blowing snow and biting cold forced road crews to give up attempts to clear highways in South Dakota, Iowa and Ohio.

A combination of the cold snap and snowstorms have claimed 16 lives since Saturday.

Jeff Behrens, a National Weather Service forecaster in Kansas City, Mo., said temperatures in the Midwest and East would not be quite as cold today as Sunday but the arctic air mass would keep temperatures well below normal though Thursday. He said temperatures in the South would begin to moderate on Tuesday.

Schools and factories were closed as far south as Alabama. Most Iowa lawmakers decided to stay home today and let the few that could travel to Des Moines handle the formal opening of the 1982 legislative session required by the state Constitution.

Water pipes were frozen from Virginia to Illinois and firefighters were hampered by frozen hydrants from the Great Lakes to Sedalia, Mo.

The Cincinnati Bengals, wearing gloves, thermal underwear and panty hose, defeated the San Diego Chargers in a National Football League playoff game Sunday in 9-degree-below-zero weather, the coldest since 1866. The wind-chilstands remained open to feed 800 hockey fans stranded in Buffalo Memorial Auditorium after a game Sunday night.

Chicago kept its buses running all night to avoid trouble starting them this morning, and Washington D.C., kept 250 subway trains running around the clock to keep them warm.

Thousands of apartment dwellers in New York City and Chicago complained of no heat.

Focalpoint

Action/reaction: Singers' address

Q. Could you give me the addresses of Neil Diamond and Ronnie Milsap?

A. According to the publicity offices of CBS Records and RCA Records in Los Angeles, Calif., the two singers can be reached in care of the following addresses: Diamond, CBS Records, 1801 Century Park West, Los Angeles, Cal. 90067; Milsap, RCA Records, 30 Music Square West, Nashville, Tenn. 37203.

Calendar: Evangelists speak

MONDAY

Coahoma Band boosters meet at 7:30 in the Band Hall. All members are urged to attend.

The Gospel Tabernacle, 1905 Scurry, invites you to come out tonight at 7:30 and hear the famed evangelists, Bob and Delores Williams. They will be ministering through Jan. 15.

Sophomore students at Howard College will register from 1 p.m. to 4 p.m. in the Anthony Hunt Library on the HC campus.

Evening students at Howard College will register from 6 p.m. to 8 p.m. at the Anthony Hunt Library on the HC campus.

TUESDAY

Freshmen students at Howard College will register from 9 a.m. to noon, and from 1 p.m. to 4 p.m. at the Anthony Hunt Library at the HC campus.

Evening students at Howard College will register from 6 p.m. to 8 p.m. at the Anthony Hunt Library on the HC campus.

The PTA's city council will meet at noon at the Marcy Elementary Annex. Call 267-1736 for additional information.

TUESDAY

Members of the Business and Professional Women's Club Inc. will host an appreciation dinner at 7 p.m. in the Flame Room at the Energas building, 501 Runnels.

Tops on TV: Victims fight back

"Victims," the channel 8 movie at 8 p.m., concerns four rape victims banding together to prevent their assailant from attacking again. At 8 p.m. on channel 2, "Ice Castles" is about a blind ice skater and her problems. Channel 7 offers "Life is a Circus, Charlie Brown" at 7 p.m., followed by "Bugs Bunny's Mad World of Television."

Digest 2A
Comics 3B
Editorials 4B
Sports 1,2B

Outside: Brrrr!

Winter storm watch in effect for today and Tuesday with tomorrow not so cold. Cloudy and cold tonight with a chance of snow and freezing rain. Temperatures in the mid-30s today, mid-20s tonight and mid-40s tomorrow. Winds southeasterly today at 10-15 miles per hour. Chance of precipitation: 30 percent today and 40 percent Tuesday.

Vandalism reported at Howard County fairbarns

By MIKE DOWNEY
Staff Writer

Howard County commissioners neard this morning from agriculture extension agent Don Richardson that vandals have been ransacking the county fairbarns. Richardson said "vandals broke in every night last week and what wasn't stolen was broken."

Richardson told the commissioners that some security measures need to be taken. Commissioners David Barr suggested building a fence around the entire area. County Engineer Bill Mims said "an eight-foot chain-link fence could have been built with the amount of time we have already spent there."

Commissioners agreed to study the problem and attempt to find a solution. Richardson also requested the commissioners re-work the stall areas at the fairbarns before the stock show at the end of the month. Commissioners agreed to have the work done.

In other action, the commissioners approved a bid from the San Angelo firm of McRan Inc. of $7,921 for replacment of doors, tracks and electric openers at the county warehouse. Commissioners also approved a bid from Big Spring Auto for a shop analyzer for the county. The analyzer, a $2,000 bid, is needed to handle repairs of vehicles with electronic ignitions, Mims said.

The analyzer bid was to be held by the county auditor until funds are available for its purchase.

A problem with water drainage was presented to the commissioners from a Mr. Clay, who told the court he had 80 acres underwater one mile southwest of Knott.

"All I'm asking for is some justice. I've got four irrigation wells I haven't been able to get to since 1975," Clay said.

Mims said everybody in the area turns their water into this area, but added that "lots of people will need to get involved" to effect changes.

The commissioners told Clay they would check out the problem at 1 p.m. today with a tour of the affected area.

Digest

Associated Press Photo

ELVIS IMITATOR SUES — Johnny Harra, probably one of the best known of the nearly 2,000 Elvis Presley imitators, is suing his former manager, Guylene Terry, for $300,000. The suit, filed in state district court in Dallas last week, seeks damages from an incident at a Dallas area dinner theater. Harra claims he was beaten up by two men Dec. 14, prior to going on stage, who were accompanied by his agent, Mrs. Terry.

Shell, OCAW talking

HOUSTON (AP) — Talks aimed at averting a wulkout of 2,100 membsrs of the Oil, Chemical and Atomic Qorkers Union at the Shell Oil Co. resumed thin morning.

OCAW officials decidsd to sit down with a federal mediator rather than issue a 48-hour strike notice for its membership at the Shell refinery in Feer Park, union spokesman Ed Qatson said.

Still to be settled are major differences betwsen the union and company over wage increases, hospitalization and job security, Qatson said.

In Denver, national OCAW officials wait for a new contract offer that coulf prevent another nationwids walkout by its 55,000 membsrs. two years ago, the union staged a three-month strike — the longest in history.

So far, the OCAW has rejscted more than a half-dozen contract offers that woulf have providsd raises of 8 percent this year and 6 percent in 1983. The union is asking for raises of 13.5 percent in each of the next two years.

Despite sub-freezing temperatures, workers picketed the Texaco and american Petrofina refineries in Port Arthur for the fourth straight fay today.

Actor Paul Lynde dies

BEVERLY HILLS, Calif. (AP) — Actor Paul Lynde, known to millions of television viewers as the master of wit on the "Hollywood Squares" game show, has died of an apparent stroke, his manager said today.

He was 55 years old.

The manager, Alan David, said Lynde's body was found in his Beverly Hills home about 9:30 p.m. Sunday by friends who were to have met the actor for dinner.

Lynde, who was single, is survived by a sister, Helen Lynde, of Los Angeles and other relatives in Mt. Vernon, Ohio, David said. Funeral arrangements are pending.

Sign language

PATIENT

Zant Kellam, student at the SouthWest Collegiate Institute for the Deaf, signs "patient" in the photo here.

To sign "patient," as in "teachers need patience," place the thumbnail of the right hand, held in the "A" position, against the lips and draw downward.

Markets

Volume	19,597,000
Index	860.8?
American Airlines	10¼
American Petrofina	55¼
Braniff	2½
Bethlehem Steel	22⅝
Chrysler	4½
Dr. Pepper	12½
Ensearch	23¼
Ford	18¼
Firestone	12⅝
Getty	59
General Telephone	32½
Halliburton	47⅝
Harte Hanks	31
Houston Oil & Min.	33
J.C. Penney	29
Johnsmanville	14½
K-Mart	16¼
Coca-Cola	35¾
El Paso Co.	26½
De Beers	6 & 7-16th
Mobil	23¾
Pacific Gas & Elec.	20¾
Phillips Petroleum	36¼
Sears & Roebuck	17⅜
Shell Oil	39¼
Sun Oil	41¾
Texaco	32¼
Texas Instruments	75
Texas Utilities	19⅝
U.S. Steel	28½
Exxon	30¼
Westinghouse	25½
Western Union	31⅛
Zales	20⅝
MUTUAL FUNDS	
Amcap	5.99-6.55
Investors Co. of America	7.93-8.70
Keystone	5.47-5.98
Puritan	10.05

Noon quotes through courtesy of Edward D. Jones & Co., Permian Bldg., Room 208, Big Spring, Texas, 79720 Phone: 267-2501.

NEW YORK (AP) — Cotton futures No. 2 were lower in midday dealings today.

The average price for strict low middling 1 & 1-1y inch spot cotton advanced 18 points to 58.32 cents a pound Friday for the nine leading markets, according to the New York Cotton Exchange.

Midday prices were unchanged to $3 a bale lower than the previous close. Mar 65.46, May 67.21, Jul 68.90, Oct 71.20, Dec 72.35, Mar b73.50, May b74.35.

RIVER WELCH funeral Home

River-Welch Funeral Home
610 SCURRY
BIG SPRING, TEXAS

Police Beat

Man charged in hotel fracas

Steven Trapp, who gave his address as the Howard House, was arrested and charged with assault on a peace officer about 2:15 a.m. today, following a disturbance in his room at the hotel, police said.

Police were alrerted to the scene when it was reported that Trapp was screaming and swearing in his room, bothering other tenants.

When officers advised him to quiet down, he assaulted Officer Ron Wood and was then arrested, police said.

- Frank Fierro Jr., 603 N.W. Fifth, told police that at 3:15 a.m. Sunday someone fired two shots into his house, damaging three windows, screens, a wall and curtains.
- At 1 a.m. Sunday, Joe Vidales Jr., 23, of Ackerly, was arrested at 821 W. Sixth when officers found him passed out inside his vehicle, according to police. Inside the vehicle was a .22-caliber pistol, police said.

According to reports, he was charged with unlawfully carrying a weapon.

- Ignacio Rodriquez, 403 N.W. 11th, told police that someone smashed out the driver's side window on his 1981 Chevrolet pickup and removed two gallons of anti-freeze and a purse valued at $38.

The incident occurred between 10:30 p.m. Saturday and 12:55 a.m. Sunday, while the vehicle was parked at Herman's restaurant about 1:05 a.m. Sunday, someone smashed out the back vent window and removed a pair of boots, a spare tire wheel, a thermos and a license plate, valued at $190.

- Lillye Davis Williams of Lamesa told police at 2 a.m. Sunday someone tore off the chrome strip on her automobile and broke the windshield while the vehicle was parked at the T-Club, 311 N.W. Fourth.
- Sabio Galaviz, 17, of 1903 S. Bell, was arrested in the 200 block of N.W. Fourth for possession of a controlled substance about 4:45 p.m. Saturday, police said. He was stopped by officers, who found five large unidentified pills in his car wrapped in aluminum foil, according to police.

SWCID offers 6 courses

The SouthWest Collegiate Institute for the Deaf is offering six new sign language courses this semester, according to Fred Roy, director of collegiate studies for SWCID.

"Students interested in a beginning course in sign language should take Sign Language 1401," said Roy. "Students interested in continued studies in sign language and have taken 1401, should take Sign Language II, which will be offered from 6 to 7:50 p.m., Tuesdays and Thursdays on the SWCID campus."

According to Roy, students interested in studying American Sign Language (ASL) as a first or second language should take the following sequence of courses: 1301 Manual Communication Arts (Non-Verbal) Tuesdays-Thursdays from 2:20 to 3:35 in room 306 of the SWCID administration building: 1401 Manual Communication (ASL II) Monday-Friday from 8 to 8:50 in room 347; and 1403 Manual Communication (ASL III) Tuesday-Thursdays from 6 to 7:50 p.m. in room 252.

Classes are scheduled to begin Wednesday. Registration for the spring semester is today and tomorrow in the Anthony Hunt Library at Howard College. Late registration will be held in the registrar's office at the college through Jan. 26. For additional information about registration, contact the registrar's office at 267-6311, ext. 234.

Sponsors sought for walk

The Immaculate Heart of Mary school will sponsor a Marathon Walk Jan. 31 in conjunction with National Catholic Education Week, Jan. 31 through Feb. 6.

The 11-mile walk will begin at Highland South Shopping Center and go west on F.M. 700 to West Highway 80, east on Fourth through town, to F.M. 700 east, returning to Highland mall.

All walkers, joggers, hikers and runners, young and old, male and female, are invited to participate according to Marathon Walk coordinators.

Check-in time is 1 p.m., Jan. 31, at Highland mall. The walk begins at 2 p.m.

Sponsor pledge sheets may be obtained at the Immaculate Heart of Mary school and Catholic church.

- Prizes will be awarded to the walker completing the 11 miles in the categories of the fastest time, the most money raised, the most pledges, oldest participant and youngest participant.

College offers 2 new courses

The Business Division of Howard College will be offering two new courses this spring, according to Reva Adams, division head. Basic Programming 1304 will be offered Monday-Wednesday-Friday from 11:20 to 12:10 and Monday-Wednesday evenings from 6:30 to 7:45 p.m. The Basic Programming course will be taught using the TRS-80, Model III, Microcomputer.

Medical Terminology 1311 will be offered Tuesday-Thursday evenings from 6:30 to 7:45. This course is designed for secretaries and clerical workers in the medical profession.

GTE problems discussed

LAMESA (SC) — A special meeting of the Lamesa City Council has been set for 9 a.m. Wednesday at Lamesa City Hall.

The president of General Telephone Co., E.L. Langley, along with the GTE regional supervisor for the Lamesa area, O.D. Hearn of Brownfield, will discuss with the city council problems that area residents have experienced with their telephone service.

Herald photo by Billy Adams

MARCH OF DIME LEADERS — Some of the leaders of the March of Dimes Mother's March sit with Michael Bessent, poster child for the Caprock Chapter of the March of Dimes. Michael is the son of Mr. and Mrs. Rickey Bessent, 3707 Dixon. Others pictured here are Kathy Schrum, Cindy Middleton, Suzanne Haney, Annie Matt Angel, Diane Austin and Debbie Wegman.

Mother's March begins Jan. 30

The year 1982 is the 31st anniversary of the March of Dimes Mother's March.

This January volunteers will be asking friends and neighbors to aid the nation's children.

The Mothers March began in 1951 to help the MOD combat poliomyelitis. Once polio was conquered, the campaign turned its attentions to birth defects.

The organization is known today as the March of Dimes Birth Defects Foundation. Funds collected support research into the causes and ways to prevent birth defects, intensive care for critically ill newborns and a campaign for better prenatal care for all mothers.

Co-chairpersons are Diane Austin and Suzanne Haney. Persons interested in volunteering for the campaign may call Mrs. Billie Davis at the local March of Dimes office, 263-3014, Mrs. Austin at 267-6311, or Mrs. Haney at 263-7147.

The goal for the area this year is $5,000. The 1981 march netted $3,700 for the area.

The March will begin Jan. 30 and last until Feb. 6. In an agreement with Gibson's Discount Center, all area volunteers will take completed packets to one of their cashiers for a free 16 oz. canned good item. If volunteers turn in their packets by Feb. 6, they may be eligible for a $100 gift certificate, given to the person bringing in the most donations.

Barber performs caesarean

TULSA, Okla. (AP) — A Tulsa barber whose wife awoke and told him she was in labor used a razor blade in the Caesarean delivery of an 8-pound, 4-ounce baby boy, police said.

Police said Robert Crutison, 44, told them he attempted to deliver the baby Saturday morning but "it seemed too large, so then he went to Caesarean," said Police Lt. Bobby Busby.

Authorities said the incision was made with a single-edge razor blade.

After the baby was delivered, Crutison used a needle and thread to close the incision, Busby said.

"After he cleaned up the baby, he decided (Mrs. Crutison) needed professional help. They called EMSA (an ambulance service) and went to St. John's emergency room," Busby said.

The wife, Janice, 26, underwent surgery Saturday. Hospital officials said she was in stable condition this morning after being moved out of intensive care Sunday.

A hospital spokeswoman said the baby was in good condition.

Busby said the investigation has been turned over to the police detective division.

Deaths

G. Jackson

Mrs. J.P. (Georgia) Jackson, 84, died Saturday afternoon in a local hospital following a long illness.

Services will be held at 4 p.m. today in Nalley-Pickle Rosewood Chapel with the Rev. Guy White, pastor of the East Fourth Baptist Church, officiating.

Burial will be in Trinity Memorial Park.

Pallbearers will be Jack Cave, Murry Cook, Kenneth Langham, James Davis, Orville Seely and Bennie Foster.

Eugene Vela

Eugene Vela, 51, died Friday evening in a local hospital after a sudden illness. Services were held at 10 a.m. this morning in Nalley-Pickle Rosewood Chapel with the Eliseo Gamboa Jehovah's Witnesses congregation officiating.

Burial was in Mount Olive Memorial Park.

Pallbearers were Roberto Delgado Jr., Louis Brown, Adam Vela, Luis Rodriguez, Federico Hernandez and Arturo Hernandez.

Marie Allen

Marie Hope Allen, 64, died of a sudden illness Saturday.

Survivors include her husband, D.T. Allen of Barboursville.

Local arrangements were handled by Trinity Memorial Funeral Home. Services are pending in Barboursville.

Steven Franklin

Steven Paul Franklin, 23, of Levelland, died Saturday following a lengthy illness.

Franklin was born in Big Spring, Aug. 29, 1958.

Survivors include his parents, Mr. and Mrs. Charles Ray "Speck" Franklin of Levelland; two brothers, Tony Franklin of San Antonio and Eric Franklin of Levelland; and maternal grandmother, Mrs. Berniece Williams of Fort Worth.

Services will be held at 2 p.m. Tuesday in the Connell Baptist Church in Fort Worth with Dr. John Rudd, pastor, officiating. The interment will be at Fort Worth's Greenwood Cemetery.

Emily Kope

Emily Kope, 84, of Big Spring, died at 6:35 p.m. Friday in a local hospital.

Services were set for 10:30 a.m. today at the Immaculate Heart of Mary Catholic Church with Bishop Speyrer of Lake Charles, La., and Monsignor Vincent of Lake Charles officiating.

Entombment will be in Trinity Memorial Mausoleum under the direction of Trinity Memorial Funeral Home.

Pallbearers will be Steven Anthony Childress, Alexander John Childress, Anthony Henry Childress, John Eckley, George Wilson and Leonard Simpson.

Gary Barbee

Gary Barbee, 68, died in Maybank, Texas, Sunday at 6 p.m.

Services will be held at Nalley-Pickle Funeral Home at 2 p.m. Wednesday with the Rev. Bill McWilliams, pastor of Birdwell Lane Methodist Church, officiating.

Survivors include his wife, Opal; one son, Linton Barbee; two grandchildren; a brother, Walter Barbee; nieces and nephews.

He worked for Howard County for many years and then moved to Brownsville and worked for Patton Equipment Co.

He worked for Terrell County, then retired and moved to Maybank.

Pallbearers will be R.E. Haney, Leland Wallace, Charles Barbee, Darrell Barbee, Jarrell Barbee and James Edward Williamson.

Honorary pallbearers will be Howard and Terrell county employees.

W.B. Estep

W.B. Estep, 65, died at 10:30 a.m. Friday in a local hospital.

Services will be at 2 p.m. Monday in Nalley-Pickle Rosewood Chapel with burial at Mount Olive Memorial Park.

Mr. Estep was born Feb. 14, 1916 at Robert Lee. He was a long-time Big Spring resident. He was a mechanic and had operated a garage on West Third Street for many years. He was a member of the Baptist Church. He married Ruth Sewell, Nov. 8, 1965.

Survivors include his wife; two sons, Walter and Jimmie Estep of Dallas; six stepdaughters, Jan Howard and Barbara Roerich, both of Cedar Rapids, Iowa, Gloria Woodward of Columbus, Ga. debbie Bupphaves of Hinesville, Ga., Hazel Heath and Kay Moncada, both of Houston; one stepson, Elton Alexander of Big Spring; four sisters, Mamie Kirby and Dolly Murphree of Big Spring, Juanita Slay and Ima Beatrice Hawkins, both of Menard, Texas; three brothers, Erman Estep of Menard, Ely (Blue) Estep of Lamesa and Alvin Estep of Anson; 26 grandchildren; three great-grandchildren.

Pallbearers will be Grady Dorsey, LeRoy Good, Raymond Swafford, W.A. Allen, Robert Hecker, Billy Rawls, Jimmy Sherrod and Henry Paige.

Trinity Memorial Funeral Home and Cemetery

600 FM 700 — Sterling City R
Dial 263-1321

SERVICES:
EMILY KOPE, Age 84, died Friday in a local hospital. Services were at 10:30 a.m. Monday, January 11, 1982 at Immaculate Heart of Mary Catholic Church with entombment following at Trinity Memorial Park under the direction of Trinity Memorial Funeral Home.
INTERMENTS:
EMILY KOPE
Monday, Jan. 11, 1982
GEORGIA JACKSON
Monday, Jan. 11, 1982

Big Spring Herald
ISSN 055-940
Published afternoons Monday through Friday, and Sunday morning, by the month HOME DELIVERY
Evenings, Sunday, $4.25 monthly $51.00 yearly.
MAIL SUBSCRIPTIONS
In Texas $4.50 monthly $54.00 yearly; outside Texas, $4.75 monthly $57.00 yearly, plus state and local taxes where applicable. All subscriptions paid in advance.
The Herald is a member of the Associated Press, Audit Bureau of Circulation, American Newspaper Association, Texas Daily Texas Association, West Texas Press Association, Texas Press Women's Association and Newspaper Advertising Bureau.
POSTMASTER: Send change of addresses to: Big Spring Herald, P.O. Box 1431; Big Spring, TX. 79720.

Nalley-Pickle Funeral Home

Eugene Vela, 51, died Friday evening. Services were at 10:00 A.M. Monday, Nalley-Pickle Rosewood Chapel with interment in Mt. Olive Memorial Park.

W.B. Estep, 65, died Friday morning. Services were at 2:00 P.M. Monday, Nalley-Pickle Rosewood Chapel with interment in Mt. Olive Memorial Park.

Lester Leroy "Roy" Hanson, Jr. infant son of Mr. and Mrs. Lee Hanson died Friday evening. Graveside services will be at 4:00 P.M. Monday, Garden City Cemetery, Garden City.

Mrs. J.P. "Georgia" Jackson, 84, died Saturday afternoon. Services will be at 4:00 P.M. Monday, Nalley-Pickle Rosewood Chapel with interment in Trinity Memorial Park.

Nalley-Pickle Funeral Home and Rosewood Chapel
906 GREGG
BIG SPRING, TEXAS

Herald photo by Billy Adams

WIND DAMAGE — Strong winds this weekend blew over some campaing trailers set outside the Happy Campaing outfit at 2801 F.M. 700. The winds combined with artic temperatures as they hit Big Spring — and much of the nation — over the weekend. Warmer temperatures should set in tomorrow.

Stenholm backs president 75 percent of time

WASHINGTON (AP) — President Reagan drew his strongest congressional Democratic support from the South last year, with three Texans among the top 10, an annual survey by Congressional Quarterly showed.

Charles Stenholm of Stamford and Phil Gramm of College Station backed the president 75 percent of the time and Kent Hance of Lubbock supported Reagan on 71 percent of the roll call votes in 1981, according to the study.

On the other end of the scale, Jim Mattox of Dallas backed the president least frequently, voting with him on only 29 percent of the issues. Close behind in frequence of opposition were Mickey Leland of Houston (30 percent), and Henry B. Gonzalez of San Antonio and Martin Frost of Dallas (34 percent).

But only two other Democrats, House Majority Leader Jim Wright of Fort Worth and Jack Brooks of Beaumont, voted with Reagan less than half the time. Wright backed Reagan views 49 percent of the time while Brooks, dean of the 24-member Texas delegation, supported the president on 42 percent of the votes.

In the Senate, Lloyd Bentsen of Texas backed the president 70 percent of the time, third highest among Democrats. Republican John Tower of Texas gave the president his vote on 75 percent of the issues.

While the study reflects Reagan's first-year success on Capitol Hill, it is not a measure of how much of his program was approved, and should be used with caution as a measure of an individual lawmaker's loyalty, the publication said, because:

— the study counts only issues that reach a roll-call vote on the House or Senate floor. Elements of the White House agenda that are abandoned or defeated before they reach the floor, that are quietly compromised, or that breeze through on a voice vote are not counted;

— the study counts votes only on issues where the president has indicated clear, personal support or opposition, usually in messages to Congress, press conference remarks or other public statements; and

— all votes are given equal weight, with the same emphasis given major and minor votes and no distinguishment made between close calls and lopsided decisions or between administration initiatives and proposals born on Capitol Hill.

Broken down by region, Congressional Quarterly said, the presidential support scores illustrate the impact of two growing intra-party factions, the conservative Southern "Boll Weevils" and the Republican moderate "Gypsy Moths" of the Northeast and Midwest.

The Boll Weevils, which Stenholm heads, gave Reagan his strongest Democratic backing. Of the 22 most supportive Democrats, 21 came from the group.

Gramm, co-sponsor of Reagan's budget bill, and Stenholm tied for fourth among Reagan's staunchest supporters, the study showed, while Hance, co-sponsor of the president's tax bill, tied for ninth.

Among Texas' five Republican congressmen, the most supportive of Reagan was Tom Loeffler of Hunt, the deputy minority whip of the House, who voted with him on 79 percent of the roll call votes. Next were Jack Fields of Humble, 76 percent; Jim Collins of Dallas, 71 percent; Bill Archer of Houston, 67 percent; and Ron Paul of Lake Jackson, 59 percent.

Besides Stenholm, Gramm and Hance, five other Boll Weevils are Texans, and they also backed Reagan most of the time, CQ said.

Marvin Leath of Marlin was supportive on 68 percent of the votes, followed by Jack Hightower of Vernon (67), Richard White of El Paso (67), Sam B. Hall of Marshall (66) and Ralph Hall of Rockwall (61).

Other Texas Democrats with Reagan half the time or more were Jake Pickle of Austin (61), Abraham Kazen of Del Rio (58), Charlie Wilson of Lufkin (57), Kika de la Garza of Mission (57) and Bill Patman of Ganado (50).

From a negative standpoint, Gonzalez led all Texans, disagreeing with Reagan positions 64 percent of the time, Leland 53 percent and Mattox 51 percent.

Reagan and Congress agreed on 55 of 76 votes in the House and 112 of 128 votes in the Senate, by CQ's count. Since the study began, in 1953, that overall support of 81.9 percent ranks second only to the 93 percent unity behind Lyndon Johnson in 1965. The lowest is Richard M. Nixon's 50.6 percent backing in 1973, during the Watergate era.

Reagan commandeered Republican support by a unanimous margin on several key votes in the House. Senate Republicans, on average, voted with Reagan on 80 percent of the roll calls counted.

"No other president has commanded such loyalty from members of his own party in either house since CQ began its study 29 years ago," the publication said.

The president's GOP opponents tended to be from the ranks of the Gypsy Moths. The 21 House Republicans and 12 Senate Republicans who most often voted in opposition to him all came from the Northeast or Midwest.

Among House Democrats, southern lawmakers were the only ones to give Reagan a majority of their votes, at 56 percent, only one percentage point below that given to President Carter, a Democrat, in 1980.

On the other hand, Democrats from the East, West and Midwest gave Carter about 65 percent support his last year in office, and they voted with Reagan only 35, 38 and 36 percent of the time, respectively.

HC Lamesa branch registers

LAMESA (SC) — Registration begins today at the Lamesa campus of Howard College.

The semester begins Wednesday and will continue through May 12.

Class offerings total 14 in nine different areas, including Bible, business, English, history, mathematics, psychology, sociology, reading and law enforcement.

The number of classes which will actually meet depends on the amount of students signed up for the particular class offerings.

The Bible class will be a survey of the Old Testament. The business classes include beginning and intermediate typewriting, Applied Accounting II, principles of real estate, income tax and personal finance.

The English course is freshman composition. The history class will be "History of the United States since 1876." Intermediate algebra will be the mathematics offering. The psychology offering will be applied psychology, while the sociology class is marriage and the family.

The reading class will be reading development, while the course in penology is being offered in the law enforcement department.

Registration will be held today and tomorrow at the Lamesa campus of Howard College, located on the Lubbock Highway.

Big Springers present as Stenholm announces

Several Big Springers were on hand Saturday in Stamford when Rep. Charles Stenholm (D-Texas) announced his candidacy for re-election.

Scheduled to attend the event were O.H. Ivie, Johnnie Lou Avery, John Taylor, Clyde McMahon Jr. and Maurice "Frog" Koger.

Stenholm told a group assembled "We're here today to ask for your help for a third extension of our two-year contract to represent this district," Stenholm said.

Stenholm is so far uncontested for re-election.

Stenholm's appearance in Stamford was part of a five-day visit of the 17th Congressional District.

Weather

Arctic air closes schools, KOs power

By The Associated Press

Very cold Arctic air sent temperatures plunging to record levels across Texas early today, triggered widespread power failures and forced schools to close their doors.

The front swept across the Rio Grande Valley on the 20th anniversary of a devastating 1962 cold snap, but the dropped temperatures in the 20s were not considered cold enough to seriously damage citrus or winter vegetable crops.

Record breaking cold temperatures were reported at Dallas, Fort Worth, Houston, Waco, Austin and Victoria.

The frigid weather knocked out a Central Power & Light electrical generating plant in Victoria, causing widespread power shortages in the southern sixth of Texas.

Power outages also were reported in Houston and Austin.

Tyler Russell, CP&L district manager in San Benito, estimated the plant fail ure affected 65,000 households in the Valley. However, he said no area has remained without power constantly.

"Generally, what we're doing is shedding the load, pulling some breakers and rotating power from one spot to another," said Russell.

CP&L spokesman Bob Noster in Corpus Christi said the plant failure forced the company to drop circuits that fed power to areas of the Valley, Corpus Christi, Del Rio, Victoria, El Campo and Bay City. He predicted all power would be restored early today.

Brad Hale, CP&L district manager in Bay City, said about half the city's 8,000 customers were without power this morning when the temperature dipped to about 20 degrees.

The temperature dropped to seven degrees at the Dallas-Fort Worth regional a irport, just before midnight, making it the coldest Jan. 10 on record and breaking the previous low set in 1962.

The mercury dipped to 12 at Houston, breaking a record of 19 degrees set on Jan. 11, 1962.

Waco's seven degree reading and Victoria's 16 broke a records that had stood since 1918, Austin's 11 degrees was 5 degrees colder than its 1962 record and Corpus Christi tied its previous low for the date with a 20 degrees reading.

Temperatures hovered near zero in the Panh ndle and ranged from two at Amarillo to 32 at both Brownsville and McAllen.

FORECAST

WEST TEXAS — Winter storm watch southwest tonight and entire area Tuesday. Partly cloudy most sections today becoming mostly cloudy entire area tonight and Tuesday. Continued very cold today and tonight with a slight warming trend Tuesday. Chance of snow and sleet or snow and freezing rain beginning late today southwest spreading eastward over entire area late tonight and Tuesday. Snow changing to rain most sections except Panhandle by late Tuesday. Highs upper 20s to mid 30s except near 50 southwest. Lows mostly 20s. Highs Tuesday mid 30s north to upper 40s south and upper 50s southwest.

EXTENDED FORECAST

WEST TEXAS — A chance of snow or rain Wednesday through Thursday, then partly cloudy Friday. Very cold Wednesday, then warmer by Friday. Highs Wednesday in the 30s and 40s except near 50 extreme south. Lows nearly 10 north to 20s south except 20s north to 30s south Friday.

More jobless, fewer job services

By LOUISE COOK
Associated Press Writer

The federal budget cutback is causing states to close job placement centers and trim employment office payrolls at the same time that unemployment is rising.

"We have a 30 percent increase in claims load with a 25 percent reduction in staff and it's pure hell," said Ray Thorne, director of the Oregon Employment Division. "We're not serving people in the manner...in which they should be served."

An Associated Press spot check showed similar problems in other areas, including AVLASKA, Alabama, Washington, Kansas, New Jersey, Texas, West Virginia and Oklahoma.

The cuts generally have hit hardest at state employment offices, but some unemployment insurance services also have been affected.

The Labor Department said Friday that the national unemployment rate rose to 8.9 percent in December, meaning that nearly 9.5 million people are out of work. A day earlier, the department's Employment and Training Administration reported that there were 711,500 new claims for unemployment benefits in the week that ended Dec. 26, 1981, an increase of almost 10 percent from the previous week and up almost 29 percent from the same period a year earlier.

Jack Hashian of the employment and training unit said federal aid to states for job and unemployment service programs for fiscal 1982 — the year that began last Oct. 1 — will total just over $1.9 billion, down about 8 percent from last year.

Hashian said final appropriations figures have not been dtermined, but he said that aid for job services will bear the brunt of the cuts. "Employment service is taking a hefty whack," he said, "but the unemployment insurance service is remaining intact."

Many state officials say they are laying off staff because of the cutbacks.

"In January 1981 we had offices in 44 communities around the state. Today we have 19 offices," said Jack Canfield, employment security commissioner for West Virginia. "In the last year, we've laid off 300 of 1,000 employees, including 95 on Dec. 31."

Canfield said: "When you call an employee workshop these days, it's to tell your employees how to draw unemployment benefits. They're standing on the other side of the counter for the first time."

Arizona has closed eight job placement offices. Thomas L. Vaughn, acting administrator of the Unemployment Insurance Program, said the closings will affect unemployment benefits as well as job services.

Vaughn said many job service personnel are "bumping" workers at unemployment centers who have less seniority. "The ones more used to working unemployment insurance will be out on the street and we'll have inexperienced people working unemployment insurance," he said.

The Alabama Industrial Relations Department has made plans to close nine unemployment offices. That means some people may have to travel further to claim benefits and wait longer once they get there.

Unemployment benefits are paid for by a combination of federal and state taxes on employers. In most states, officials said the funds were financially healthy, but there were some problems.

Want Ads Will!
PHONE 263-7331

HAS YOUR UNCLE BEEN ASKING FOR MORE MONEY?

See us about a Tax-Sheltered INDIVIDUAL RETIREMENT ACCOUNT

Every employed person may have an IRA in 1982.
Come by and let us open yours.

FIRST FEDERAL SAVINGS

Family Financial Servicenter

500 Main 267-1651 Big Spring, Texas
Odessa BRANCH OFFICES Snyder

DEALERS WANTED

Get ahead of the boom and earn big dividends! We are now taking applications for dealers to handle

TV SATELLITE ANTENNAS

in the wide open rural market. Offer your customers 60 channels of uncut movies, Las Vegas shows, professional sports, religious and educational shows ... and much more. 250 channels by 1982!

Don't Wait! Toll-Free For Details Now!
1-800-641-4728 ask for Mr. Jackson

REGENCY SCANNERS

(Get All the Police Action)

ACTR 804 ..... 94.95
Hand Held 144.95
1040 ..... 169.95

WHISTLER RADAR DETECTORS

Z-70 ..... Reg. 129.95 ..... 94.95
Q-1000 ..... Reg. 269.95 ..... 219.95
Q-1000R ..... Reg. 319.95 ..... 269.95

AUTOMOTIVE SOUND SPEAKERS

120 Watt (MS 53120) ..... Now 89.95
3-Way Speakers ..... Now 79.95
5¼ Speakers-80 Watt ..... Now 69.95

For all your CB needs — we've got it!

MON.-SAT. 8 A.M.-6 P.M. **PEACH ELECTRONICS** OPEN SUN. 10 A.M.-4 P.M.

We service what we sell!

3400 E. HWY 263-8372

Editorial

40 years of waste and still no plans

More than 40 years after the dawn of the nuclear age, the United States still has no plans for the permanent storage of radioactive waste; furthermore, it seems unlikely one will be devised for years.

Faced with that, managers of the nation's 78 nuclear reactors are devising ways to restack spent fuel cores to increase the on-site storage capability, hoping that the government will act on long-term storage before the storage pools again become full.

UNTIL THWARTED by the anti-nuclear movement of the 70s, planners had intended to reprocess spent nuclear cores into reusable fuel and to develop breeder reactors which can be programmed to either "breed" additional fuel or incinerate existing fuel.

Thus the amount of ultimate waste to be stored indefinitely would have been decreased.

WITH THOSE PROGRAMS sidetracked, there remains the permanent fuel disposal problem which is more political than technical. The technology to solidify wastes, encapsulate them in glass and bury them in geologically stable underground formations has been available for sometime.

But proposals to bury nuclear waste always founder on heated opposition — much of it from the same anti-nuclear interests that scream the loudest about the dangers of exposing the public to radiation.

THE WASTE CONTINUES to mount. Ironically, the source of waste that has received the most public attention and the majority of the anti-nuclear movement's emotion has been the commercial reactors, which now accounts for only 10 percent of the total waste. Ninety percent of the undisposed-of waste is from military and other governmental programs.

It seems clear that even if the number of nuclear generating plants were doubled, it would make a comparatively small addition to the waste inventory.

SHIFTING the accumulating waste and devising restacking plans buys some time. But time is running out. Sooner or later, Congress will have to face the realities and allow this vital program to be carried out.

Thoughts

Guess, if you can, and choose, if you dare.

—Pierre Corneille

A man never sees all that his mother has been to him till it's too late to let her know that he sees it.

—William Dean Howells

Never do today what you can put off till tomorrow. Delay may give clearer light as to what is best to be done.

—Aaron Burr.

Around the Rim

By BOB CARPENTER

Who's who

When arguing politics (which is something nobody's supposed to do, but everybody still does) there are basically two sides of the political fence. Republicans and Democrats.

However, the arguing usually doesn't stop there because there are those in the same political party who dearly love to debate the merits of being conservative or liberal.

This has always amused me. One politician will call another a liberal, which conjures up visions (at least to me) that the so-called liberal is no less than a child stealer, a communist, a carpetbagger and disrespectful to mother, God and the flag.

There's also an old joke that says "liberals are people with both feet planted firmly in midair."

Now that joke and my visions may be a bit extreme, but they serve a purpose. It has become far too easy for parties and politicians to label each other without ever delving into the real issues.

Politicians sometimes take the easy way out by hanging names on their opponents, and these names often have an effect on voter's perceptions.

In Texas politics it has always been especially handy in undermining an opponent or political faction. Count how many times you hear the word "liberal" in the upcoming 1982 elections.

From most of the people I've talked to it seems whenever they hear the word "liberal" they tend to think of a flashy used car dealer type anxious to sell them a bill of goods. And "conservative" sounds like a safe secure banker who squeezes every penny he gets his hands on.

I've been wondering lately just what the difference is between a liberal and a conservative.

From what I've been able to tell from political science books it seems there are several major issues dividing the two categories, which I expected. But it was nice to find out these differences had nothing to do with folklore or my demented visions.

Briefly those issues are: Texas liberals oppose regressive taxes like the state sales tax. Liberals think the tax burden should be placed on more affluent individuals and big business, not on the working class. Conservatives favor regressive taxes, which spread taxes more evenly on the working class.

Liberals generally favor funding for public education and welfare, whereas conservatives lean toward supporting programs that support business and agriculture. Liberals also are not opposed to deficit financing, but conservatives favor holding the line on expenditures.

Conservatives are generally anti-labor, whereas liberals think employees have the legal right to organize and bargain collectively. Texas maintains a considerable non-union work force.

On the issue of civil rights, census reports have shown that liberals are more concerned with equal employment opportunities than are conservatives.

Those are, very, very briefly, the basic differences in the two factions.

Of course, there are exceptions and gray areas in an ideology, but at least the picture may be a bit clearer for those of us wondering about liberals and conservatives.

I'm not attempting to be a great political sage, but perhaps if people understand a little better all these labels and names they'll have a better voice in government and won't be swayed by superficial rhetoric.

The Big Spring Herald

"I may disagree with what you have to say, but I will defend to the death your right to say it." — Voltaire

★ ★ ★

Published Sunday morning and weekday afternoons, Monday through Friday, by Big Spring Herald Inc., 710 Scurry St., 79720 [Telephone 915-263-7331]. Second class postage paid at Big Spring, Tex.

Thomas Watson
President Publisher

Dick Johnson
Business Manager

Linda Adams
Managing Editor

Cliff Clements
Director of Advertising

Bob Rogers
Production Manager

Clarence A. Benz
Circulation Manager

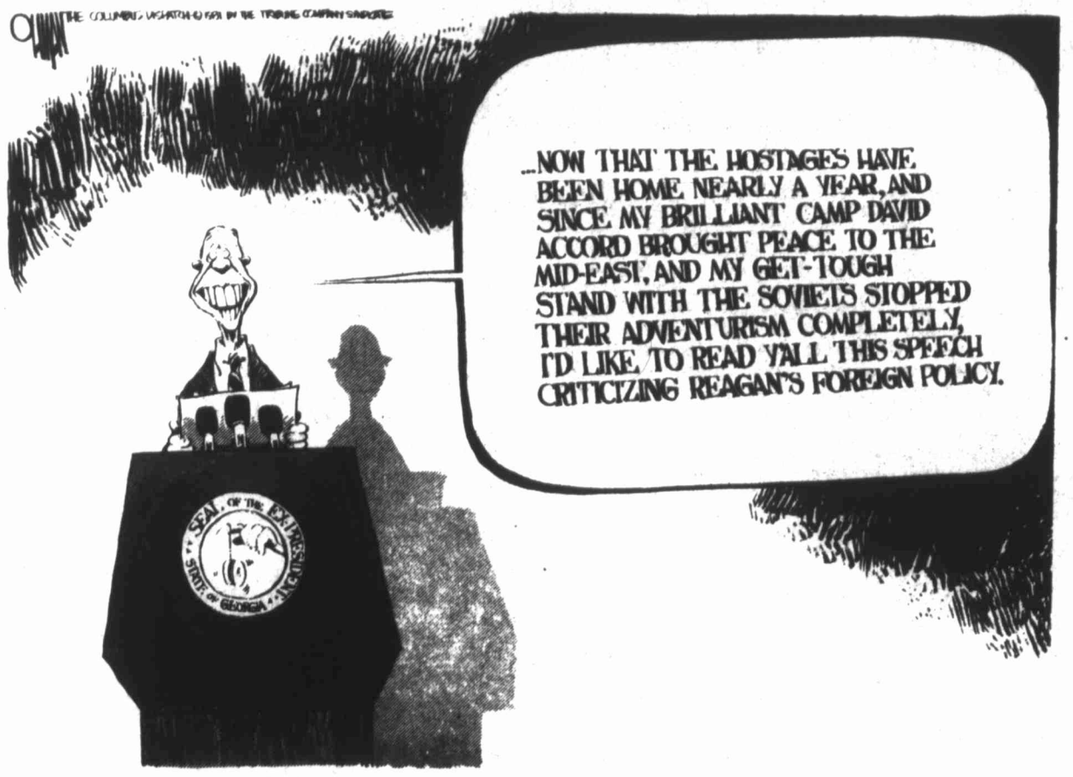

Jack Anderson

Another secret memo

WASHINGTON — Another astounding document has turned up in Justice Department files that further discredits the ABSCAM conviction of Sen. Harrison Williams, D-N.J.

Like other exculpatory material I had uncovered earlier, this one also provides damning evidence that the federal prosecutors knew their case against the senator lacked substance.

The government managed to obtain a conviction. But as I reported last October, one of the jurors, Salvatore Ottoviano, said in an affidavit that he would have "voted not guilty on all counts and would under no circumstances have changed my vote to guilty" if the jury had been allowed to see a Justice Department report in which prosecutors admitted they had nothing on Williams after more than a year of investigation.

The latest secret memo, obtained by my associate Indy Badhwar, shoots down a crucial part of the government's trumped-up case against Williams. It states flat out that the senator never received anything of value in the ABSCAM affair.

What makes the memo especially significant is that it is dated July 1981 — long after Williams was convicted.

ONE OF THE MAIN counts brought against the senator charged him with accepting an illegal gratuity in exchange for his pledge to use his influence to get government contracts for a supposed titanium mine. The gratuity was stock certificates in the mine; the July memo reveals that the certificates were totally worthless.

The document deals with proposed civil suits against ABSCAM defendants to recover bribes paid out in the course of the sting operation. The memo recommends no civil suit against the senator "because Williams took possession of stock certificates in a valueless corporation ... No cash was paid to Williams."

The memo compared Williams to the other ABSCAM targets and stated: "There is one factual difference with respect to Williams ... Williams took nothing of value — only stock in a fictitious corporation — and because we are unaware of any other losses that the government suffered as a result of his actions, the government can claim no damages."

It should be noted that when Williams was in fact offered something of value — thousands of dollars in cash — he vehemently turned down the bribe

The July memo obviously couldn't have prevented Williams' conviction two months earlier. But the same cannot be said about the November 1979 memo that made such a deep impression on juror Ottoviano. It was a report on a meeting of all the ABSCAM prosecutors and FBI agents to discuss the various targets of the operation.

THE PROSECTUROS concluded that their 13-month effort to trap Williams had been a washout. They even acknowledged that his shares in the titanium venture were not "hidden." He had, in short, resisted their slickest efforts to trick him into committing an overt criminal act.

The investigators asked for one last chance to nail Williams, and got the go-ahead. The trap was sprung, Williams was offered a cash bribe, and he turned it down cold. Yet he was subsequently prosecuted on the very charges that the attorneys had earlier conceded he was innocent of.

Judge George Pratt, in his recent ruling that gave his own and the prosecutors' conduct a clean bill of health, dismissed the suppressed memo as merely a reflection of differences of opinion among prosecutors. Such differences are common, he said.

A DANGEROUS PAINTING: One of the things the military regime in Poland is keeping firmly under wraps is a gigantic 88-year-old painting. The authorities are deathly afraid of the 400-foot-long, 42-foot-high cycloramic canvas.

The painting, executed in 1893 by patriotic Polish artists, Jan Styka and Wojciech Cossak, depicts the so-called Battle of Raclawice in 1794, when Catherine the Great's imperial troops were defeated by virtually unarmed Polish peasants. The massive work of art shows clearly the centuries-old animosity of the Poles toward their habitually aggressive Russian neighbors.

Solidarity leader Lech Walesa donated the $60,000 he was awarded by the International Trade Union last June to a fund for the restoration and display of the painting. Solidarity also set up collection boxes for the building fund, and the structure was built. It would have become a national shrine.

But the government has stalled on its agreement to install the cyclorama, clearly worried about the animosity it would fuel toward the Soviet Union. When the Red Army occupied Poland in the last months of World War II, Soviet authorities dismantled the painting, causing severe damage. Eventually, a group of Polish patriots smuggled the canvas out from under the noses of the troops guarding it, and it was hidden for 30 years in a Catholic monastery.

Virtually every Polish citizen knows of the painting's existence, but there's no chance the public will get to see it displayed as long as the current martial-law crackdown lasts.

Billy Graham

Bitterness is bothersome

DEAR DR. GRAHAM: I have had a lot of difficulties in my life, and I find it very hard to avoid bitterness and anger over them. I am a Christian, but somehow this is affecting my spiritual life. — Mrs. S.I.J.

DEAR MRS. S.I.J.: Yes, bitterness and anger — whatever the cause — will affect you spiritually and you must do whatever is necessary to combat them. The Bible warns, "Anger is cruel and fury overwhelming" (Proverbs 27:4). It also commands, "Make every effort to live in peace with all men and to be holy ... See to it that no one misses the grace of God and that no bitter root grows up to cause trouble and defile many" (Hebrews 12:14, 15).

Why does God not want us to have bitterness and anger in our lives? One reason is because they are clearly the opposite of some of the qualities God wants us to have things like love, joy, peace, and patience. We cannot love others, for example, if we resent them and are angry over what we feel they have done to us. The Bible also makes it clear that if we do not love others we cannot say that we really love God. The Bible says, "If anyone says, 'I love God,' yet hates his brother, he is a liar. For anyone who does not love his brother, whom he has seen, cannot love God, whom he has not seen" (1 John 4:20).

How can you get rid of these things? First of all, you need to face them frankly and confess them to God. They are sins, and you need to be forgiven. Then confess that you do not have the strength in yourself to fight these feelings, and claim God's promise of the Holy Spirit's strength to help you. Commit your life to Christ without reserve, asking him to be Lord of every area of your life.

Then seek God's perspective on everything, including the problems that frustrate you and make you bitter. When difficulties arise, turn them over to God at once, and make thankfulness a central part of your life. "Rejoice in the Lord always ... I have learned to be content whatever the circumstances" (Philippians 4:4, 11).

Success

To laugh often and much;

To win the respect of intelligent people and the affection of children;

To earn the appreciation of honest critics and endure the betrayal of false friends;

To appreciate beauty;

To find the best in others;

To leave the world a bit better, whether by a healthy child, a garden patch, or a redeemed social condition;

To know even one life has breathed easier because you lived.

THIS is to have succeeded.

Rowland Evans/Robert Novak

Elevator talk at White House

WASHINGTON — Elevator talk at the White House on the first working day of the new year was less about the arrival there of William Clark than a curiously related event: the acute embarrassment of communications director David Gergen.

To the surprise of all the president's men (Gergen included), this usually-discreet Washington survivor was on record in the Baltimore Sun sniping at President Reagan's decision against higher taxes. Copies of the article were joyfully passed among Gergen's adversaries on the White House staff, who whispered that he had wounded himself, possibly beyond repair.

This capped off a quick change of atmosphere at the White House, easing fears by "Reaganaut" conservatives that the Reagan revolution was losing its meaning. Gergen's embarrassment was the frosting on two transcendent developments: President Reagan's continuing resistance to higher taxes and Reaganaut reinforcement in the person of Clark as national security adviser.

IN CONTRAST, conservatives were in despair as Christmas neared. Chief of staff James Baker, viewed by the right with suspicion as a Ford-Bush Republican, seemed to have taken command unmolested, as seen in two recent appointments: Ken Duberstein (a one-time aide to liberal senator Jacob Javits) as chief lobbyist and Rich Bond (Vice President Bush's political aide) as Republican deputy national chairman.

The thin blue line of Reaganauts, meanwhile, was fading. Richard V. Allen, the doomed national security aide, could claim more valid Reagan credentials than all but a few of his colleagues. The long-planned departure Jan. 21 of political aide Lyn Nofziger would remove the one conservative on the White House staff able to walk into the Oval Office to take his case to the president.

Most depressing to the conservative movement were unpublicized plans to leave in January by White House lobbyist William Gribbin, a right-wing intellectual who labored backstage all year to preserve Reaganism. His departure was interpreted as a sign that crusading for conservative causes was now more promising outside than inside the White House.

The mood changed abruptly with the shift of Clark, Reagan's first executive director as governor, from State Department to White House. He is viewed as an instant counterweight to Baker, turning the top-level staff into at least a Big Four and perhaps a Big Two (with Baker). Insiders expect him to reinforce the fading power of old-time Reagan aide Edwin Meese rather than supplant it.

Simultaneously, the zest seemed to go out of Baker's efforts to convince Reagan, against his own instincts, that $45 billion in higher taxes is essential. That is why the opposite-editorial-page article in the Jan. 4 Baltimore Sun by Washington freelance writer Steven Beckner raised eyebrows.

In Beckner's piece, the care about public quotations habitually exercised by Baker lieutenant Gergen turned to garrulity. "Gergen expressed doubts about the fiscal and monetary course his boss is committed to," Beckner wrote, adding that Gergen also told him "he didn't feel it would be politically damaging for the president to renege on tax relief ..." The last paragraph attributed to Gergen this condescension: "Don't worry. The supply-siders aren't going to get thrown out of the White House."

EVEN MORE INTERESTING than these comments was the reaction to them at the White House. One senior aide snapped that Gergen's remarks showed that the survival of David Stockman as budget director had removed any deterrent from administration officials trashing their president. Lesser aides claimed that Gergen had shown that, as they had claimed and he had denied, he had leaked the flood of news accounts of imminent tax increases, whether the president wanted them or not.

A discomfited Gergen told his superiors and colleagues that he had frantically searched his records for an interview with anybody named Beckner, to no avail. Finally, he learned that he had met Beckner at presidential speechwriter Aram Bakshian's Christmas party and engaged him, he thought, in casual conversation. The usual complaints of being taken out of context, distorted and misquoted followed.

If Dave Stockman survived 18 tape-recorded interviews replete with betrayal of the president's program, Dave Gergen will not be fired for one undocumented indiscretion over holiday cocktails. Nevertheless, one senior White House aide told us: "You can't be too careful about what you say in Washington."

That is quiet advice that the time to end the public tax increase campaign is long past. The 1982 mood at the White House, with power relationships unresolved in the wake of Judge Clark's arrival, is not one for aides doing business on their own in opposition to the president's agenda. That is not quite the Reagan revolution as once envisioned, but neither is it the Reagan thermidor.

Lifestyle

Dr. Donohue

All life has 'side effects'

Dear Dr. Donohue: Recently I began having an irregular pulse, so I consulted my doctor. He prescribed digitalis. "Any side effects?" I asked. "Would I give you anything that would harm you?" was his reply. However, on looking up this drug in a reference book at the library, here is what I learned about it: "The following may occur: Anorexia, nausea, vomiting, abdominal pain, blurring vision, green-yellow vision with halos, weakness, fatigue, pulse irregularity, (the last was exactly what I wanted to overcome) and shortness of breath."

So what alternative do I have? I take no other drugs, but do use Hawthorn berries in capsule form. So far so good with that. What do you have to say to all thi ? Don't you think only a fool would take digitalis after reading what the drug company says about it? — Mrs. E.B.L.

Digitalis and its derivatives can cause all the side effects you have read. However, when used in the proper dose and for the proper reasons, it is quite safe and effective. Have you ever considered the fact that one reason for listing all of those potential side effects is to assist the physician in arriving at the proper dosage for the individual patient? You must know that there are hundreds of thousands of people using digitalis without ill effects.

Yes, only a fool would take the drug if those side effects were inevitable consequences. They aren't. Digitalis is effective for control of some types of irregular heartbeats. In too high dosage it may cause undesired effects. Those should be reported so that dosage can be adjusted.

I agree with you that the fewer medicines we have to take the better off we are. But when we have to take them, then we must. You know all the potential side effects possible when using a step ladder — falls, fractures, bruises, sprains — so you use the step ladder carefully to avoid them. It's the same with medicines. Incidentally, digitalis is an herb.

Hey Doc: I don't have one of your esoteric ailments. My feet smell something awful. They sweat right through my socks and make my shoes wet. I keep as clean as I can and change my socks as often as I reasonably can be expected to. But I cannot go around with a suitcase every day. What more reasonable answer do you have? — S.F.

Who are you kidding with those initials? Try using a 2 percent solution of aluminum chloride (Drysol) on your feet at night. Don't wash before you put the stuff on, but make sure you feet are dry. (It's even better if you can cover your feet with a plastic wrap.) Leave it on overnight and wash it off in the morning. Try this for two or three nights and see if it works. If it does, use the solution about once a week.

If that doesn't work, ask your own doc if it is all right to use a 10 percent solution of glutaraldehyde. You more or less paint that on the bottom of your feet every night for five days. Wash it off every morning. Then use it a couple of times a week. You can expect to be called "old yellow soles" after this treatment, and some people develope an allergy to it. That's why I want you to have your doctor's permission. If that doesn't work, get a bigger suitcase.

There's an old saying — if your feet hurt, you hurt all over. Dr. Donohue's booklet, "Relief and Care of Your Feet," shows you how to avoid and take care of foot problems. To get your copy, write to Dr. Donohue in care of the Big Spring Herald, enclosing a long, self-addressed, stamped envelope and 50 cents.

Dr. Donohue welcomes reader mail but regrets that, due to the tremendous volume received daily, he is unable to answer individual letters. Readers' questions are incorporated in his column whenever possible.

Officers installed

The officers of Big Spring Assembly No. 211 of the Social Order of the Beauceant and the Big Spring Commandery No. 31 Knights Templar were installed in separate ceremonies Thursday at 7:30 p.m.

Mrs. Richard Mitchell, retiring president of Big Spring Assembly No. 211, presided over the Beauceant installation and meeting. Special guests were Mrs. A.G. coots, past supreme president, and Mrs. Lee Porter, area 10 chairman of the Knights Templar Eye Foundation, both of the Social Order of the Beauceant.

Mrs. C.W. Winterrowd, Odessa, was the installing officer. She was assisted by Mrs. Sam Hilburn, Midland; Mrs. Jack Alexander; Mrs. T.E. Helton; Mrs. Porter Hanks; Mrs. Hal Burnett, Alpine; Mrs. A.E. Coots, Amarillo; and Mrs. Eugene Gross.

The officers installed were: Mrs. Eugene L. Smith, president; Mrs. Richard E. Mitchell, oracle; Mrs. R.L. Lee first vice-president; Mrs. Grover Wayland, second vice-president; Mrs. John Keller, preceptress; Mrs. Albert Davis, recorder; Mrs. Ralph LaLonde, treasurer; Mrs. M.A. Parsons, marshall; Mrs. Alfred Tidwell, assistant marshall; Mrs. Lee Porter, chaplain; Mrs. L.R. Mundt, director of music; Mrs. D.G. Chenault, color bearer; Mrs. Willard Wise, mistress of the wardrobe; Mrs. Allen Hull, daughter of the household; and Mrs. Alden Ryan, inner guard.

Following the installation, the new president gave a speech and introduced her family.

Between the Beauceant installation and the Cammandery installation, a dinner was served in the Banquet Hall for members of Beauceant, the Commandery and their guests. The Cammandery installation followed.

Hal Burnett, Alpine, was the installing officer. Burnett is a past grand commander of Texas and a past grand master of Masons of Texas. Arthur G. Coots, Amarillo, served as the installing marshall. He is a past grand commander of Texas and a past department commander of the South Central Department of Grand Encampment of U.S.A. Installing excellent prelate was Sam Hilburn, Midland. He is a past grand commander of Texas and a past grand master of Masons of Texas.

The new officers of the Big Spring Commandery No. 31, Knights Templar are as follows: Eugene Smith, emminent commander; Willard Wise generalissimo; Darvis G. Chenault captain general; William A. Berryhill senior warden; Richard A. Knous junior warden; Charles T. Clay prelate; Richard E. Mitchell recorder; S.D. Faulkenberry standard bearer; Oscar L. Nabors sword bearer; Robert L. Lee warden; Grover Wayland sentinel; L.R. Mundt first guard; M.A. Parsons second guard; and Verlin Knous third guard.

A reception followed the ceremonies. Mrs. W.A. Bryans, Mrs. Allen Hull and Mrs. R.L. Lee hosted the reception.

Decreased calorie intake and exercise aids weight loss

Displeased with yourself for not saying "no" more often to calorie-laden temptations this holiday season? Beware of post-Christmas crash diet plans.

Refusing to eat is an ill-advised solution to weight loss. It can upset your body's chemistry, decreasing muscle more than fat, among other undesirable results. Those who refuse to eat for too long may permanently damage vital body functions.

Everyone should eat breakfast, according to Dairy Council nutritionists. Studies indicate that people perform their work more effectively and safely if they take time to enjoy a balanced breakfast that includes servings from the Four Food Groups:

1) Milk and dairy products.

2) Meat and meat substitutes such as eggs, dried beans and peanut butter.

3) Fruits and vegetables.

4) Breads and cereals.

Breakfast should be followed by a balanced lunch and dinner to provide an intake of nutrients and calories throughout the day, even when trying to cut back on calories.

For a serious weight problem, see your doctor, but for losing a few unwanted yuletide pounds, moderately decrease your caloric intake and increase your exercise.

In a survey of youngsters, Harvard researchers found that many gained weight not because they ate more than their thinner schoolmates, but because they exercised less. They are physically inactive 90 percent of the time and often ate fewer meals.

Dear Abby

Poem receives mixed reviews

DEAR ABBY: Thank you for printing that wonderful poem, "How I Really Feel." It was written by a man who had been seeing another woman. His wife found it in the pocket of his jacket.

Abby, I read it over and over and haven't been able to get it out of my mind all day. It expressed so beautifully how he felt.

He was trying to tell his wife that sex with her was clean and sacred — that he really loved her, but the animal in him could not resist lusting after a whore.

My husband confessed that he, too, on occasion had felt the need to go to prostitutes. I know the flesh in men is weak and the urge is strong, and even though his actions hurt me deeply, I still love him with all my heart.

FEELING BETTER, TOO

DEAR FEELING: That poem certainly got mixed reviews. Read on:

DEAR ABBY: That corny poem you ran today freaked me out! I wonder how that cheating creep would feel if he found a poem in his wife's purse that read:

"He makes me feel dirty and guilty. My husband makes me feel clean again.

"I hide when I'm with him. I'm proud to be seen with my husband.

"I know he's a gigolo. I know my husband is a gentleman.

"My feeling for him is lust. My feeling for my husband is love.

"He only satisfies the animal in me. I am secure in my husband's love."

He'd probably kick her out of the house and into the next county!

Abby, please don't put any more junk like that in your column!

DISGUSTED IN DOVER, DEL.

• • •

DEAR ABBY: I am angry. "Needs an Introduction" wrote to say that she has the feeling that God had put her on earth to love and fulfill the needs of someone like Barry Manilow, or Burt Reynolds — all she needs is an introduction. Your answer was perfect. ("If the Lord wants you to meet either one of these gentlemen, trust *him* to provide the introduction.")

Abby, her chances for meeting Barry or Burt are nil. She said, "I am not a fat, ugly, old woman, I am an attractive 22-year-old girl who has no trouble getting dates." How dare she judge other women in terms of her standards? Someone she thinks is fat and ugly might be just right for somebody else. And the same goes for age. Who is she to judge what age a woman should be to appeal to Barry and Burt?

She showed what kind of person she was in her letter, and no way will God ever introduce her to either one of these gentlemen.

That letter hurt me inside.

BARBARA

• • •

DEAR ABBY: When you were asked the difference between a psychiatrist and a psychologist, you should have replied, "Somewhere between $25 and $35 an hour."

HAD BOTH IN PASADENA

• • •

DEAR ABBY: Who started that old superstition, "Thirteen at a dinner table is bad luck"?

WONDERING

DEAR WONDERING: Probably the hostess who had service for 12 in her good dishes, silver and stemware, only 12 placemats and napkins in her company linen, and a dining room set with only 12 chairs. She planned a lovely sit-down dinner for 12, then a guest called her at the last minute and asked if she could bring a friend.

• • •

Sweaters generate style and warmth in his winter wardrobe

NEW YORK, — Out of doors or in, sweaters will play an important part in wardrobes for men. Warm, bulky sweaters will be the key to outdoor dressing while versatile versions with the bulk eliminated will surface at work and, of course, at home as Americans continue to turn the thermostat down to conserve energy and money.

For outdoors, bulky turtlenecks will be worn under rugged shearling or corduroy outerwear often lined with warm flannel or Acrilan pile. Sweaters are hard knit or have a hand knit look reinforced by giant cable stitches or folkloric motifs influenced by Scandinavian or American Indian design. Many of the rich colors are heightened by So-Lara acrylic especially in multi-color tweed effects.

Sweaters in brights as well as pastel tones can be worn over casual knits and contrasting shirts. Crew neck versions worn over plaid shirts give a dressed-down look. Many have hair surfaces some of which are achieved by brushing Bi-Loft acrylic which gives warmth without bulk.

Besides standard turtle, crew and V-necks, there are U-neck versions in novelty stitches in solids and plaids. The polo sweater comes into its own, too, in novelty patterns as well as window pane plaids.

For Insect and Termite Control
CALL:
SOUTHWESTERN ALL PEST CONTROL
267-8190
2008 Birdwell Lane

Big Spring Herald — We keep you informed

BACK BY POPULAR DEMAND!
FREE EYEGLASSES
PAY THE REGULAR LOW PRICE FOR ONE PAIR OF QUALITY EYEGLASSES. SELECT A SECOND PAIR FREE! SEAMLESS APHAKIC AND TRIFOCAL LENSES NOT INCLUDED.
BRING YOUR DOCTORS PRESCRIPTION
LEE OPTICAL
206 MAIN STREET
263-4325
FOR FORTY YEARS
THE NUMBER ONE VALUE IN EYEWEAR

Sale!
on all Fall & Winter Merchandise
NOW 1/2 OFF
Jacky's
COLLEGE PARK SHOPPING CENTER
LADIES APPAREL
9:00-5:30
267-6974

NEED A TAX SHELTER?
See us about a Tax-Sheltered
INDIVIDUAL RETIREMENT ACCOUNT
FIRST FEDERAL SAVINGS
Family Financial Servicenter
500 Main 267-1651 Big Spring, Texas
Odessa BRANCH OFFICES Snyder

R&A ELECTRICAL & LIGHTING SUPPLY
Proudly Announces
The Consolidation of Fan City & R&A
In One Convenient Location
1009 West 4th
R&A ELECTRICAL & LIGHTING SUPPLY
Is Now The Home Of
The Energy Twins ... Fans and Fireplaces
As Well As Wood Stoves And
All Your Other Electrical Needs
Wholesale And Retail
R&A ELECTRICAL & LIGHTING SUPPLY

Hillman's Saddlery
and
Western Wear
is having a sale you won't believe
ALL COATS and VESTS are GREATLY REDUCED
ALL DOWN and HOLLOFIL JACKETS & VESTS 1/2 Price
SUEDE COATS Regular $106.50 $69.95
CORDUROY COATS Regular $56.50 $39.95
FLEECE LINED DENIM COATS REG. $60. $42.50
POLYESTER VEST REG. $33.95 $22.50
DENIM VEST REG. $29.95 $19.95
First line Wranglers in leather, denim & corduroy
HILLMAN SADDLERY
and Western Wear
on top of the hill at FM 700 & IS 20 263-4432

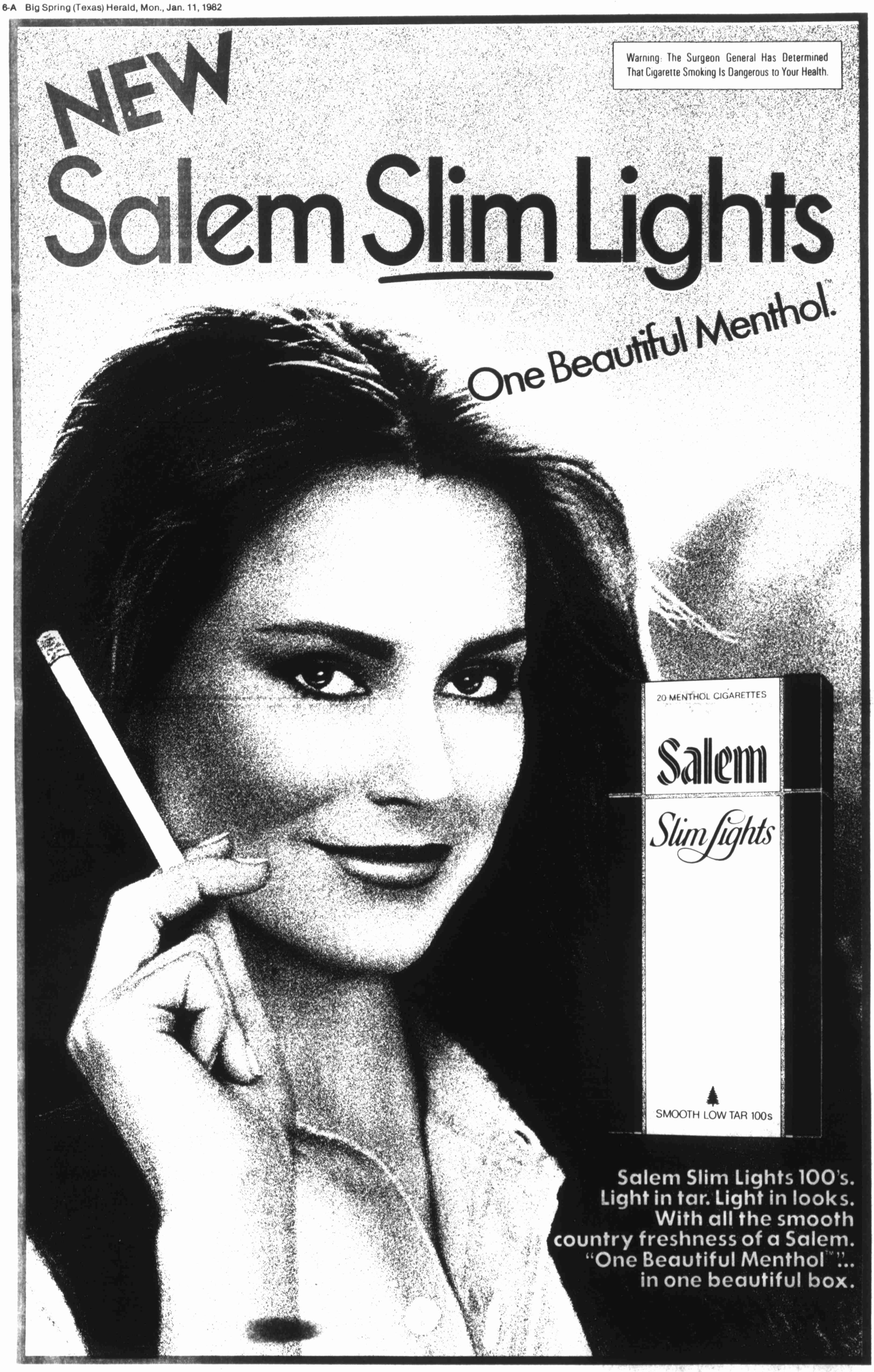

9 mg. "tar", 0.7 mg. nicotine av. per cigarette by FTC method.

© 1982 R.J. REYNOLDS TOBACCO CO.

Montana guides 49ers past Cowboys, 28-27

SAN FRANCISCO (AP) — Quarterback Joe Montana will be leading the San Francisco 49ers, a team admitting to delirious disbelief, into Super Bowl XVI.

"I don't know how I'm going to handle it. All I know is that I'm not going to miss curfew in Pontiac," said offensive tackle Keith Fahnhorst, one of the few old pros on the team that beat the Dallas Cowboys 28-27 Sunday to claim the National Football Conference championship.

"Joe will be getting most of the attention at Pontiac, and he deserves it," said Fahnhorst.

Montana directed an 89-yard drive against Dallas in the closing minutes. He rolled to the right and threw a 6-yard touchdown pass to wide receiver Dwight Clark, who leaped high near the back of the end zone to make the catch with 51 seconds remaining.

Coach Bill Walsh, the man who calls the plays for Montana, called it "one of the greatest comebacks in National Football League history."

"That last 49ers drive for some reason was unstoppable," said Charlie Waters, the veteran safety who was hoping to make his sixth Super Bowl trip with the Cowboys.

The 49ers will be playing for the NFL crown for the first time in their 32-year history. They will meet the Cincinnati Bengals in the Super Bowl Jan. 24 at the Pontiac, Mich., Silverdome. The Bengals whipped San Diego Sunday in the AFC title game, 27-7.

"There's only one game left, and it should be a great game. It should be a great Super Bowl," said Walsh, who served eight seasons as an assistant coach for the Bengals.

The 49ers' 13-3 regular season record was best in the NFL and included a 21-3 triumph over the Bengals, who were 12-4.

"It hasn't quite sunk in yet that we're going to the Super Bowl," said Montana. "Our last drive was typical of the whole season. It was a matter of us scoring when we had to."

The 49ers were 2-14 in 1979, when Montana was a rookie out of Notre Dame, and both the 49ers and Bengals were 6-10 last season. This year's Super Bowl will be the first since 1969, when the New York Jets upset the Baltimore Colts, that two teams with no Super Bowl experience will be meeting.

"I'm just glad for my teammates, both the ones here and in Cincinnati," said San Francisco running back Lenvil Elliott, a former Bengal, who carried four times for 31 yards on the game-winning touchdown drive Sunday.

Success-starved 49ers' fans, making up most of a record Candlestick Park crowd of 60,525, erupted into a celebration of joy as Ray Wersching kicked the extra point after Clark's touchdown to break the temporary 27-27 tie.

A few seconds later, when Dallas quarterback Danny White completed a pass to the 49ers' 44-yard line, the celebrating seemed a bit premature. But on the next play, with 30 seconds on the clock, defensive tackle Lawrence Pillers sacked White to force a fumble and the 49ers' Jim Stuckey recovered the ball at midfield.

"It was a do-or-die situation, and we were going to do it," said Pillers.

"The 49ers aren't a better team than us, but the game ended at the right time for them," said Dallas Coach Tom Landry.

"I think the difference in this game was that we wanted it more. The Cowboys have been there before, to the Super Bowl, and we haven't been," said Clark.

The Cowboys, nicknamed "America's Team" in NFL circles, were playing in the NFC title game for the ninth time in 12 years. They suffered a 45-14 regular-season loss at Candlestick but went into the rematch favored because of their post-season experience.

"I think if we could have just gotten 15 more yards on the last drive we could have been in field goal range and could have won it," said White.

"We were just a few minutes away from the Super Bowl," said Doug Cosbie, the tight end whose 21-yard TD catch early in the final period gave Dallas a 27-21 lead.

The lead changed hands for the sixth time when Montana, who threw earlier touchdown passes to Clark and Freddie Solomon, hit Clark on the game-winning toss in the final minute. The quarterback also was intercepted three times, twice by rookie Everson Walls. The 49ers also lost the ball three times on fumbles and drew 106 yards in penalties.

"No one knew what would happen next in that game. For spectators, it had to be one of the greatest games ever," said Jack Reynolds, the 34-year-old linebacker who went to Super Bowl XIV with the Los Angeles Rams.

"We made six turnovers and won. I still don't know how we did it," he added.

"When I saw Clark catch that pass, I wanted to get up and congratulate him. But I was paralyzed. It was just unbelievable," said Fahnhorst.

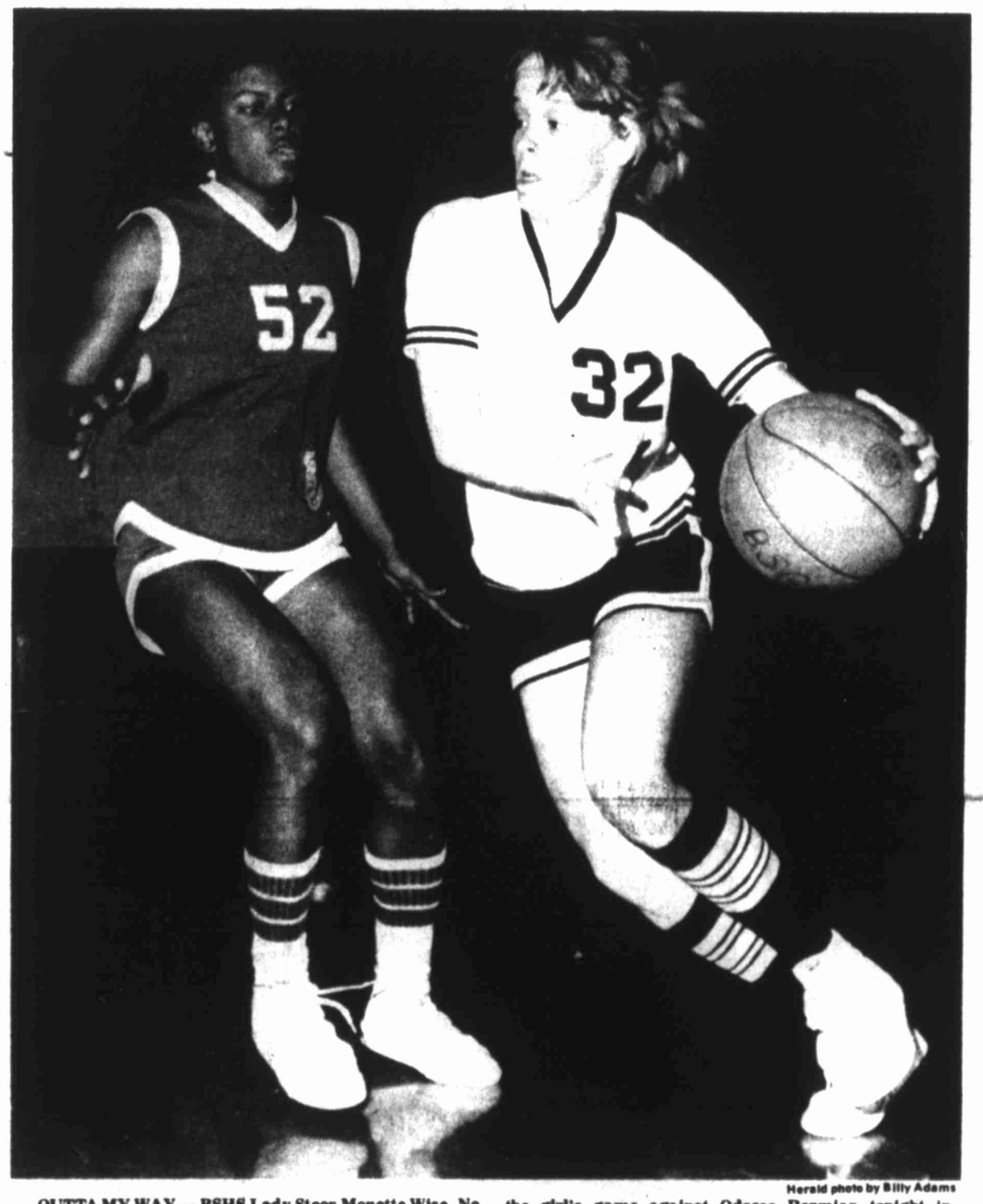

Herald photo by Billy Adams

OUTTA MY WAY — BSHS Lady Steer Monette Wise, No. 32, drives by a Midland defender in a recent district game. Wise, whom coach Patsy Bown calls "the best sophomore in the district" will play an important part in the girl's game against Odessa Permian tonight in Odessa. The Lady Steers won their first district game in four years Thursday against Midland.

Bengals ice Chargers

COLUMBUS, Ohio (AP) — Old Man Winter shot an icy blast at much of the country, but the rags-to-riches Cincinnati Bengals earned their first trip to the Super Bowl by playing as if they didn't know it was cold.

Despite brutal playing conditions — it was 9 below zero with a wind chill factor of minus 59 degrees at game time — the Bengals played near perfect football in beating the San Diego Chargers 27-7 Sunday for the American Football Conference title.

Cincinnati's 14-year-old expansion franchise, beaten 10 of 16 times a year ago, will carry a 14-4 record against the San Francisco 49ers, 15-3, in the Super Bowl Jan. 24 at the Silverdome in Pontiac, Mich. The 49ers defeated Dallas 28-27 Sunday for the National Conference crown.

To a man, the Bengals, playing before a Riverfront Stadium crowd of 46,302, thought the frigid Ohio weather worked against the Chargers.

The San Diego players downplayed the poor conditions, but it must have been a shock to their bodies. They had played in 84-degree heat in Miami eight days earlier. It was a swing, counting the wind-chill factor, of 143 degrees.

The Chargers, after committing four turnovers that led to one touchdown and one field goal, refused to alibi.

"We were dressed for it; the only people it really affected were the quarterbacks — they weren't dressed for it. We have no excuses," said tight end Kellen Winslow, who scored San Diego's only touchdown. It came on a 33-yard screen pass from quarterback Dan Fouts in the second quarter.

"I can't imagine a windier, colder day. We were just lucky it wasn't wet," Fouts said. The Chargers' quarterback, who threw for an all-time league record of 4,802 yards during the season, said his hands were numb during an uncharacteristic 15-for-28, 185-yard performance.

"The two interceptions I threw were the difference," Fouts said.

Meanwhile, his rival, Ken Anderson, did not throw a single interception and the Bengals had one meaningless fumble.

The NFL's Most Valuable Player in 1981 hit 14 of 22 passes for 161 yards and two touchdowns; 8 yards to M.L. Harris in the first quarter to give the Bengals a 10-0 lead, and 3 yards to Don Bass in the fourth period.

The sight of the Bengals carrying Coach Forrest Gregg from the field on their shoulders overwhelmed Paul Brown, the franchise's founder, general manager and former coach.

"I'm choked up, but it's a good feeling," said Brown. "This is a great day for the team and the city."

Both tied for second in conference

Hawks face Midland Chaps tonight

The Howard College Hawks will be taking their 3-1 conference record into Dorothy Garrett Coliseum tonight against the tough Midland College Chaparrals.

The two teams currently are tied for second place in the Western Junior College Athletic Conference.

The Hawks and Chaps are coming off successful stints at the ABC Classic held recently in Big Spring. Both teams won two games in the competition which helped them to get back into playing shape for the long conference grind ahead.

Hawk Coach Harold Wilder was pleased with his team's play in the Classic, but he noted that the Hawks weren't playing near as well as they were before Christmas break.

"Midland looks tough tonight. They won two games in the tournament and they have an exciting player in their guard Anthony Webb and forward Puntas Wilson is probably the best player in the conference. Hopefully we'll be rested and ready to play tonight," Coach Wilder said.

The Hawks will depend on the strong inside play of Nathan Givens for the bulk off their scoring. Givens is helped out by Leon Isaac and James Barnett in the scoring department.

Givens is averaging 24 points and almost 11 rebounds a game for the Hawks.

The Hawks next game will be in Odessa against Odessa College Thursday.

Bengals headed for the Superbowl

CINCINNATI (AP) — OK, Pontiac, Mich., batten down the hatches. Set up those roadblocks. And don't forget to fasten your seat belts.

The Bengals are coming to play the San Francisco 49ers.

They wear orange and black stripes. They growl and they bite. They attack you by air and by land. But, most of all, they'll steal your socks right out from your shoes.

They're that kind of team — tough, talented and supremely confident almost to the point of cockiness.

This could be the beginning of a new football dynasty, comparable to to the Green Bay Packers team of the late Vince Lombardi, Don Shula's magnificent Miami Dolphins combination of Griese-Csonka-Kiick; the four-time champion Pittsburgh Steerlers and the disciplined lessons under Tom Landry.

"The year of the Tiger," Mary Brown, wife of General Manager Paul Brown, yelled as she exited from an elevator after the Bengals' impressive 27-7 victory over the San Diego

Con't. on 2-B
See "San Diego's"

College Basketball

Virginia Tech upsets Louisville, 75-74

By The Associated Press

The University of Louisville has a proud basketball tradition.

But Coach Denny Crum isn't very proud of his team's latest effort.

"We just didn't play well enough to beat them, even though we had opportunities to," Crum said after his 12th-ranked club was upset 75-74 in overtime Saturday by Virginia Tech. "Maybe our players learned something today. I sure hope so, because the games won't be getting any easier as the season goes on."

The Cardinals, whom Virginia Tech Coach Charlie Moir called "as good as any team in America," seemed to have the game under control with a 67-60 lead with 4:44 left in regulation. But they started missing foul shots near the end, allowing the Hokies to catch up.

"We blew it there at the end of the second half when we missed four straight front ends of one-and-ones," said Crum. "You have to be able to hit pressure shots like that to put teams away. Tech did it to us on the boards, too. Gordy Bryan had nine offensive rebounds alone, while our whole team only had eight. There is no wayxxlike this should happen with the leapers we have."

Dale Solomon scored 23 points and led the Virginia Tech comeback. He hit a field goal and then converted a three-point play to bring the Hokies within two of the Cardinals.

With 16 seconds left in regulation, Solomon fouled Louisville's Derek Smith. But Smith, who led the Cardinals with 18 points, missed the front end of the one-and-one and Virginia Tech freshman Al Young went the length of the court for the basket that tied the game. Thn in overtime, Calvin Oldham's tip-in with two seconds left gave Virginia Tech the victory.

"I was so excited near the end, I didn't know who tapped in that last shot until I got to the dressing room," said Moir. "I don't really think of this as an upset because I think we're a fine basketball team, too. Our players never quit — I'm so proud of this team."

The game was one of five shockers on a weekend that also included losses by No. 3 Kentucky, No. 9 Wichita State, No. 10 Tulsa and No. 19 UCLA. Kentucky was upset by Tennessee 70-66, Wichita State was beaten by Bradley 55-47, Tulsa lost to New Mexico State 74-66 and UCLA was beaten by Southern Cal 86-71.

Elsewhere, No. 1 North Carolina turned back No. 2 Virginia 65-60, No. 4 Missouri beat Colorado 72-50, No. 5 gdePaul edged Dayton 71-69, No. 6 Minnesota trimmed Michigan State 64-58, No. 7 Iowa stopped Illinois 56-50, No. 8 San Francisco edged South Carolina 72-71 in overtime, No. 11 Arkansas nipped Nebraska 51-50, No. 14 Houston beat Texas Tech 78-68, No. 15 North Carolina State beat Georgia Tech 55-49, No. 16 Alabama defeated Mississippi 75-64, No. 17 Oregon State routed California 74-43, No. 18 Idaho beat Northern Arizona 59-46 and No. 20 St. John's topped Providence 76-62.

In the only game involving a ranked team on Sunday, No. 13 Georgetown walloped Boston College 67-51.

The Top Ten

James Worthy scored 17 points, including a key jump shot with less than four minutes remaining to lead North Carolina past Virginia despite a 30-point performance by the Cavaliers' Ralph Sampson. Worthy's jumper with 3:47 left put the

Con't on Page 2-B

January Clearance
Prices Reduced On
Selected Items
Throughout
The Store.
CARTER'S FURNITURE
202 SCURRY

SHAZAAM!
UNBELIEVABLE
THE BONANZA LUNCH...ALL THAT GOOD FOOD FOR SUCH AMAZING, LOW PRICES.
★ Chicken Fried Steak $2.49
★ Petite Chop Steak $2.49
★ Bonanza Burger with Drink $1.99
★ Salad Bar with Drink $1.99
All steak dinners include choice of potato, bread and salad
IT'S INCREDIBLE AT
BONANZA
Mon.-Fri. 11 a.m.-4 p.m.
700 F.M. 700

NCAA leaders mull television control

HOUSTON (AP) — In an apparent response to complaints by many big-time powers, NCAA leaders were to seek approval from the membership for a proposal that would limit votes on explosive issues of television control to football-playing schools.

The television control issues were expected to dominate the group's annual convention which opened today.

The decision to restrict voting on football television issues was revealed in a memo which NCAA executive director Walter Byers has circulated to members of the Division I Steering Committee. The Associated Press obtained a copy of the five-page memorandum, which also outlines steps the major powers can take to eliminate NCAA control of football telecasts.

A variety of other proposals will also be decided by the more than 1,200 delegates, including several aimed at strengthening the NCAA Enforcement Department.

The Division I Steering Committee acts as an advisory group to the policy-making NCAA Council and contains several officials from schools that are members of the College Football Association. The CFA lost out last month in a bid to seize football television rights from the NCAA.

Byers said in the memo that proposal No.36 on the convention agenda, which would establish that each NCAA school owns its own property rights, "would eliminate common recruiting restraints upon all members." He suggested No.36 be amended to narrow its scope "to apply to all forms of television, or in the alternative, to football television." Proposal No.36, requiring a two-thirds majority vote of more than 700 schools, is not expected to pass as it is now written.

Charles M. Neinas, executive director of the CFA, said he doubted anything in the memo could alter what he and most other delegates are predicting — that the dissidents among the big-time powers will not have enough votes to gain control of television.

He also said limiting the voting to football-playing members was meaningless.

"There are between 400 and 450 football-playing schools altogether in the NCAA," Neinas said. "So instead of being out-numbered about 12-1, we'll be out-numbered about 7-1."

Three other convention items, Nos.45, 46 and 47-A, have to do with television controls.

"Those who desire to end the Association's control of football television through the property rights amendment need to achieve a two-thirds majority," Byers said in the memo. "A similar result can be obtained by voting against Proposal No. 47-A, where only one more than a one-third negative vote is required." No. 47-A would establish in the NCAA constitution that the NCAA controls all forms of football telecasting and cablecasting.

Waters, Lewis go out the hard way

SAN FRANCISCO (AP) — Cornerback Everson Walls nodded toward the training room where safety Charlie Waters was regaining his composure.

"I feel like I let him down," said Walls. "I hated for him to close his career like this after all he's done for me this year."

Waters took on Walls, a free agent cornerback, as a personal project in training camp and helped turn him into the leading interceptor in the National Football League.

In Sunday's 28-27 National Conference championship loss to the San Francisco 49ers, it was Walls just a minute away from being the hero with two interceptions, a fumble recovery and eight solo tackles.

But 49er quarterback Joe Montana flipped a 6-yard touchdown pass to Dwight Clark who made an acrobatic catch over Walls with 38 seconds to play for the winning score. Walls became the goat.

"I felt defeat after that catch," said Walls. "It was an absolutely great catch. I made some good plays out there but you have to make them every down. I didn't make the big play.

"I had outside coverage on Clark on that play. I thought the ball was going out of the end zone."

"You can't blame Everson for just one play," said Walters. "We had double coverage on Clark. It had to be a perfect throw and a perfect catch...he just made a spectacular catch."

"I just lost Montana for a second when he started scrambling ...just for a second," said Walls.

Waters walked over and hugged Walls, telling him what a great season he had.

"It's tough going out like this but I've had some great years and I'll always remember this one," said Waters.

"They kept coming at me on that last touchdown drive but I knew they would," Walls explained. "That seemed to be their game plan."

Quarterback Danny White said the loss to the 49ers was more painful than the 45-14 beating in October by San Francisco.

"It was a frustrating finish," White said. "We came up just one point short and we've got to deal with it. I'd rather get beat by four touchdowns."

White fumbled the ball away on Dallas' last-second drive for a possible field goal attempt.

"We wanted to get into the shotgun formation because it gives us more time to throw but the crowd was just so noisy the team couldn't hear the signals so we went to the T," said White.

"It's hard to go out this way," Waters continued. "This will be known as the game where the 49ers drove 89 yards on green cat litter to beat us."

Waters was referring to an aborbent material used to help dry out soggy Candlestick Park.

To defensive end Harvey Martin, it was "the worst loss we've ever suffered."

Coach Tom Landry wouldn't go that far, saying, "It ranks with some bad ones we had."

The game also was the last for linebacker D.D. Lewis, who set an NFL record with his 27th playoff game.

"I hate to go out like this," said Lewis. "We just couldn't make the big play at the end. "The 49ers beat us at our own game ...winning one in the last minute."

San Diego's turnovers spelled doom

Con't. from 1-B

Chargers Sunday for the American Football Conference championship.

Now only the Super Bowl in the Silverdome, outside Detroit, stand between these orange-striped terrors and complete redemption.

"We were the dregs of the league, and now we are somebody," said Reggie Williams, the 6-foot, 220-pound linebacker. "We will always be somebody.

"We always had talent but we never believed in ourselves. Now, thanks to the hard work and discipline that Coach (Forrest) Gregg imposed on us, we have confidence. We are together. We are a team.

"And we're going to be hard to beat."

That was evident in the AFC title game played in Arctic cold and numbing wind under the most miserable of conditions.

Led by the NFL's supreme quarterback, Kenny Anderson, a cordon of sure-fingered receivers and a hard-hitting, opportunistic defense, they hardly committed an error on a day that was made for mistakes.

Meanwhile, they had the Chargers coughing up the ball throughout the game. San Diego lost two of its four fumbles and had two passes intercepted — four turnovers that proved costly.

"This is a team that thrives on turnovers," one longtime Bengal critic said. "It plays for enemy mistakes and then pounces on them."

The Bengals all year have been a team that will wrench the ball from you or steal and errant pass and proceed to cram that ball down your throat.

They will require a lot of reckoning by San Francisco in the Super Bowl two weeks hence.

There was a poignant scene in the dressing room after the game.

Anderson, who completed 14 of 22 passes for 161 yards and two touchdowns with fingers like icicles in the numbing cold, spotted Brown, the old coach who now is the Bengals' front-office boss.

"Coach," he said simply, extending a frozen right hand.

"Kenny," replied Brown, and the two embraced. Tears welled in the eyes of the old curmudegon, who directed Cleveland teams to four All-America Football Conference and three NFL titles before the merger that spawned the Super Bowl.

Arkansas barely nips Nebraska, 51-50

Con't from Page 1-B

Tar Heels ahead for the first time since midway in the second half, 55-54, and capped a North Carolina comeback from a nine-point, second-half deficit.

It was the second meeting of the nation's 1-2 college basketball teams in two weeks. North Carolina earlier defeated Kentucky 82-69 when the Wildcats were No. 2 Kentucky missed two crucial free throws in the final minute and Tennessee's Tyrone Beaman scored five consecutive points to lead the Volunteers' upset of the Wildcats.

"Tennessee plays very well on their home floor," said Kentucky Coach Joe Hall, whose Wildcats have beaten the Vols only once in the last 10 meetings at Knoxville. "I'm not too disappointed in losing. It's very, very difficult to winuu'

Missouri beat Colorado as Ricky Frazier and Steve Stipanovich each scored 13 points. The Tigers led by only six points at the half.

"In the first half, I thought we made too many silly fouls and put them at the free throw line too much," said Missouri Coach Norm Stewart. "We got good balanced scoring and help from our bench. I thought our defense was the single most important factor, though."

Bernard Randolph sank two free throws in the final minute as DePaul edged Dayton in the 1,000th game for Coach Ray Meyer.

Trent Tucker scored 17 points to lead Minnesota past Michigan State. Mark Gannon had 15 and triggered a second-half surge that paced Iowa over Illinois.

Eric Slaymaker made six in overtime to lead the Dons over South Carolina.

Mitchell Anderson's 17 points led Bradley's upset of Wichita State. The Shockers were ice-cold from the field, hitting only 25 per cent of their shots.

"Anytime you shoot as bad as we did, you can't expect to beat too many teams, especially a good team like Bradley," said Wichita State Coach Gene Smithson.

Jaime Pena scored 20 points as New Mexico State stunned Tulsa.

The Second Ten

Darrell Walker's foul shot with 27 seconds left paced Arkansas over Nebraska, Rob Williams' 25 points led Houston over Texas Tech, Sidney Lowe's free throw with nine seconds left enabled North Carolina State to beat Georgia Tech, and Mike Davis' 18 points led Alabama over Mississippi.

Les Conner's 23 points paced California Fullerton, Gordie Herbert had 23 to lead Idaho over Northern Arizona, Maurice Williams scored 22 points as Southern Cal stopped UCLA and Chris Mullin's 26 points led St. John's over Providence.

Eric Smith and Mike Hancock combined for 20 points in the second half as Georgetown pulled away from Boston College.

Scorecard

NBA

EASTERN CONFERENCE

Atlantic Division	W	L	Pct.	GB
Boston	35	8	.759	—
Philadelphia	26	9	.725	½
New York	17	18	.486	9
Washington	15	18	.455	10
New Jersey	14	20	.412	11½
Central Division				
Milwaukee	24	11	.686	—
Atlanta	16	16	.500	6½
Indiana	17	17	.500	6½
Chicago	15	19	.441	8½
Detroit	14	21	.400	10
Cleveland	6	27	.182	17

WESTERN CONFERENCE

Midwest Division	W	L	Pct.	GB
San Antonio	22	11	.667	—
Denver	17	18	.486	6
Houston	15	19	.440	7½
Utah	12	21	.364	10
Kansas City	12	22	.353	10½
Dallas	9	24	.273	13
Pacific Division				
Los Angeles	25	10	.714	—
Seattle	22	11	.667	2
Golden State	19	14	.576	5
Phoenix	19	14	.576	5
Portland	18	15	.545	6
San Diego	9	24	.273	15

Saturday's Games

Atlanta 103, New York 89
New Jersey 120, Philadelphia 113
Los Angeles 130, Detroit 127
San Antonio 113, Kansas City 100
Dallas 105, Phoenix 101
Seattle 125, Denver 110
San Diego 125, Utah 118
Golden State 115, Indiana 106

Sunday's Games

Boston 134, Detroit 124
Washington 128, New York 126, OT
Milwaukee 118, Los Angeles 107
Houston 111, Portland 109

Monday's Game

Boston at New Jersey

Tuesday's Games

Milwaukee at Atlanta
Los Angeles at Cleveland
Philadelphia at Washington
Detroit at Chicago
San Diego at Houston
Dallas at San Antonio
Kansas City at Denver
Golden State at Phoenix
New York at Utah
Indiana at Portland

NFL

Dallas	10	7	0	10—27
San Francisco	7	7	7	7—28

SF—Solomon 8 pass from Montana (Wersching kick)
Dal—FG Septien 44
Dal—Hill 26 pass from White (Septien kick)
SF—Clark 20 pass from Montana (Wersching kick)
Dal—Dorsett 5 run (Septien kick)
SF—Davis 2 run (Wersching kick)
Dal—FG Septien 22
Dal—Cosbie 21 pass from White (Septien kick)
SF—Clark 6 pass from Montana (Wersching kick)
A—60,525

	Dal	SF
First downs	16	26
Rushes-yards	32-115	31-127
Passing yards	135	266
Return yards	13	29
Passes	16-24-1	22-35-3
Sacks by	4-38	3-20
Punts	6-39	3-36
Fumbles-lost	4-2	3-3
Penalties-yards	5-39	7-106
Time of Possession	32:57	27:03

INDIVIDUAL STATISTICS

RUSHING — Dallas, Dorsett 22-91, J.Jones 4-14, Springs 5-10. San Francisco, Elliott 10-48, Cooper 8-35, Ring 6-27.

PASSING—Dallas, White 16-24-1-173. San Francisco, Montana 22-35-3-286.

RECEIVING — Dallas, J.Jones 3-17, DuPree 3-15, Springs 3-13, Hill 2-43. San Francisco, Clark 8-120, Solomon 6-75, Young 4-45, Cooper 2-11.

College

Saturday's Games

EAST

Brown 58, Princeton 53
Canisius 71, St. Bonaventure 67, OT
Connecticut 76, Seton Hall 66
Cornell 68, Niagara 67
Drexel 81, American U. 75
E. Nazarene 92, Suffolk 65
Harvard 80, Merrimack 77
Hofstra 75, Bucknell 62
Iona 90, Assumption 76
Lafayette 67, LaSalle 65
Long Island 97, Fairleigh Dickinson 85
Massachusetts 57, Duquesne 55
Northeastern 49, Maine 44
New Hampshire 59, Dartmouth 58
Penn St. 84, Philadelphia Textile 68
Rider 56, Utica 49
Rutgers 75, Pittsburgh 65
St. Francis, Pa. 73, Towson St. 70
St. John's, N.Y. 76, Providence 62
St. Joseph's, Pa. 79, Delaware 65
St. Peter's 52, Army 49
Temple 80, Navy 64
Villanova 84, Syracuse 83, OT
West Virginia 71, Rhode Island 69
W. Va. Tech 94, Alderson-Broaddus 91, 2OT
Yale 49, Pennsylvania 48

SOUTH

Alabama 75, Mississippi 64
Ala-Birmingham 78, S. Alabama 59
Appalachian St. 65, Marshall 60
Auburn 80, Florida 60
Baptist, S.C. 55, Georgia St. 54
Delta St. 54, Jacksonville St. 55
E. Tennessee St. 69, Davidson 59
Florida A&M 72, Alcorn St. 62
Furman 61, W. Carolina 59
George Mason 86, Md.-E. Shore 80
Georgia 76, Vanderbilt 53
Georgia So. 53, Ark.-Little Rock 51
Grambling St. 76, Southern U. 65
Jackson St. 75, Texas Southern 64
James Madison 72, East Carolina 50
Kentucky St. 120, Central St. 117, 3 OT
Maryland 40, Duke 36
McNeese St. 74, Nicholls St. 54
Mercer 60, Houston Baptist 50
Memphis St. 90, Florida St. 63
Murray St. 70, Austin Peay 49
New Orleans 73, Oklahoma St. 69
North Carolina 65, Virginia 60
North Carolina A&T 58, Delaware St. 57
NC-Charlotte 79, Va.Commonwealth 75, 2OT
N.Carolina St. 55, Georgia Tech 49
San Francisco 72, S.Carolina 71, OT
SE Louisiana 96, Tennessee St. 77
Tennessee 70, Kentucky 66
Tenn.-Chattanooga 79, The Citadel 72
Tennessee Tech 75, Akron 59
Tulane 60, S.Mississippi 58
Virginia Tech 75, Louisville 74, OT
Wake Forest 68, Clemson 54
William & Mary 75, Lebanon Valley 50

MIDWEST

Arkansas 51, Nebraska 50
Bowling Green 58, Cent. Michigan 41
Bradley 55, Wichita St. 47
Cincinnati 68, Cleveland St. 64
Creighton 87, Indiana St. 72
DePaul 71, Dayton 69
Drake 63, So. Illinois 55
E. Michigan 62, Ohio U. 57
Evansville 82, Xavier, Ohio 52
Iowa 56, Illinois 50
Iowa St. 74, St. Louis 61
Kansas 82, Rollins 69
Kansas St. 67, Western Ill. 57
Kent St. 57, Ball St. 55
Louisiana St. 78, Mississippi St. 56
Loyola-Chicago 88, Oral Roberts 77
Malone 86, Ohio Dominican 62
Marietta 93, Oberlin 57
Marquette 80, SW Louisiana 67
Minnesota 64, Michigan St. 58
N. Illinois 74, Miami, Ohio 66
N. Iowa 56, Arkansas St. 49
Northwestern 73, Indiana 61
Ohio St. 66, Wisconsin 59
Oklahoma 93, Wis.-Parkside 60
Oklahoma City 58, Detroit 53
Purdue 88, Michigan 69
S. Dakota St. 58, Neb.-Omaha 56
Wis.-Green Bay 69, Valparaiso 62

SOUTHWEST

Houston 78, Texas Tech 68
Lamar 61, Pan American 54
N. Texas St. 88, Texas-Arlington 83
Texas 60, Southern Methodist 51
Texas A&M 47, Baylor 46
Texas Christian 65, Rice 64
Texas-El Paso 66, Air Force 35
Texas-San Antonio 76, Wabash 67

FAR WEST

Fullerton St. 86, Loyola, Calif. 77
Idaho 59, No. Arizona 46
Idaho St. 75, Montana St. 65
Lewis & Clark 76, Willamette 62
Long Beach St. 80, Pepperdine 78

Ruidoso SKI REPORT

Sierra Blanca

Base depth 27"

New Snow 14"

Conditions Good

For more information:
Ski Report
505-257-9001
Chamber of Commerce
505-257-7395

COIN OPERATED VIDEO GAMES DISPLAY

Find out how you can become a part of this multi-billion dollar industry!

SATURDAY Jan. 9 | SUNDAY Jan 10 | MONDAY Jan. 11

11:00 a.m. - 7:00 p.m.

HOLIDAY INN
300 Tulane Avenue
Big Spring

FREE TO THE PUBLIC
HOTTEST GAMES IN TOWN

POTOMAC GAMES, INC.
A Potomac Texas Company AC (214) 931-8318

BSHS frosh girls win 2nd at Snyder tournament

The Big Spring High School freshman girls' basketball team won second place in a tournament held in Snyder this weekend.

The girls advanced to the finals by beating Colorado City 40-29.

High point scorer in the game was Debbie Holguin with 11 followed by Adrianne Allen with 10. Also scoring were Tris Clemons with 8, Tanya Stephenson with 2 and Tanya Gilstrap and Lisa Subia with 2 each.

Delia Correa was cited for her rebounding in the contest.

The girls faced Sweetwater in the finals and were defeated 44-29. Tris Clemons led the way with 14 points.

Debbie Holguin had 6 and Delia Correa added five in the losing cause.

The freshman girls' record now stands at 6-6 for the year and they play in Big Spring Monday against Lamesa at 5:30 p.m.

Coahoma girls clip Crane

The Coahoma girl's basketball enjoyed a good shooting night Friday and shot down the Crane Cranes 56-39.

The victory raised the girl's record to 2-0 for district, while Crane dropped to 1-1. Coahoma is now 14-2 for the year.

Leading Coahoma in the scoring department were Kari Robinson with 16 and Robin Burchett with 14. Gayla Paige also scored 10.

The Coahoma girl's JV team was also victorious by the margin of 51-35. Jana Griffin ripped the nets for 21 in that game, while teammate Desi Stoker added 7.

Coahoma's next game is tonight in Coahoma against Seminole. The girl's and boy's varsity and JV teams will be in action with the first game starting at 5 p.m.

COAHOMA (56) — Aberegg 2-0-4; Burchett 3-8-14; Gilbert 1-1-3; G. Paige 4-2-10; Ritchie 1-1-3; Robinson 3-10-16; Buchanan 1-0-2; M. Paige 0-3-3; Souter 0-1-1. Totals 16-26-56.

CRANE (39) — Mitchell 1-4-6; Enos 6-6-18; Hines 1-0-2; Cadena 0-2-2; Ellison 0-1-1; Wheeler 0-2-2; Washington 1-0-2; Buzby 1-4-6. Totals 10-19-39.

Sand's girls win, but boys lose

The Sands girl's basketball team kept its district record unblemished this weekend with a 59-34 victory over Wellman. The girls are now 3-0 in district play.

Penny Grantham led all scorers by netting 20 points in the game. DeAnn Hall had 13 and Melinda Bearden added 10 for Sands.

The Sands boys were thrased by a strong offensive output from the Wellman team. Wellman surged ahead in the first half to hold a 10 point lead at intermission and Sands was never able to overcome the deficit.

Chris Wigginton had 12 for Sands. Tommy Staggs and Perry Wigginton added 11 and 10, respectively.

Wellman was led by Bill Tankerley with 16.

Sands now has a 1-1 district record.

Girls

SANDS (59) — DeAnn Hall 6-1-13; Kathy Peacock 3-1-7; Penny Grantham 9-2-20; Lori Mosley 3-2-8; Lisa Fryar 1-0-1; Melinda Bearden 5-0-10 Totals 26-7-59.

WELLMAN (34) — Sims 1-0-2; Rowder 1-0-1; Welman 3-2-8; Jones 1-0-2; Hartman 1-1-3; Young 4-0-8; Dill 3-0-6; Ellis 2-0-4. Totals 15-4-34.

Stadler takes Tucson

TUCSON, Ariz. (AP) — Craig Stadler's front-running, three-stroke victory in the Joe Garagiola-Tucson Open was, for the most part, a nice little stroll in the desert sunshine.

It was interrupted by one, brief moment of panic when the leader board showed that Bob Gilder had tied him for the lead.

"I was just standing there saying, ' WHAT THE HELL IS THIS' " Stadler said after his easy triumph Sunday in the event that inaugurated the 10-month American pro golf tour.

"Now that was some kind of pressure."

But it really wasn't.

It was an error in the scoring. And that's what it took — an error — to put any pressure at all on the man the other touring pros call "The Walrus."

Stadler, with early rounds of 65, 64 and 66 had staked himself to a seven-shot lead going into the final round, then built it to eight.

"I kind of eased off and cruised," he said. He needed only a final round of 1-over-par 71 to claim the $54,000 first prize with a total of 266, 14 shots under par on the 6,797-yard Randolph Park Municipal course.

There was only one spot of drama — other than the scoring error.

It came late in the warm, sunny day when Stadler bogeyed the 15th after missing the green. At about the same moment, Vance Heafner dropped a 10-foot birdie putt on the 17th. It cut Stadler's elad from four shots to two. But Craig came back with a two-putt birdie-4 on the next hole.

Got somethin' ya don't want? We'll take it! List with Herald Classified 263-7331

Happy Jack

After costly treatment failed, this skin disease was believed incurable. At this point, HAPPY JACK MANGE MEDICINE was used with dramatic success. Also, HAPPY JACK TRIVERMICIDE: recognized safe and effective by U.S. BVM against hook, round and tapeworms in dogs and cats. At farm, feed and drug stores. To request free catalog, write: Happy Jack, Inc., Dept. 15, Snow Hill, NC 28580

GOODYEAR SERVICE STORES

LUBE & OIL CHANGE $8

Includes our 9-Pt. Maintenance Check

Includes up to 5 qts. major brand motor oil. Oil filter extra if needed. Most U.S. cars, many imports and light trucks. Please call for an appointment.

We'll change oil, perform chassis lube and check:

• Transmission fluid • Power steering fluid • Brake fluid • Battery water level • Battery cables • Air filter • Belts and hoses • Differential level • Tire pressure and condition

TOTAL ALIGNMENT HEADQUARTERS

$19

Prolong Tire Life, Boost MPG

Front Wheel... Rear Wheel... Four Wheel!

Prices start at $19 for our regular front-end alignment service. Parts and additional service extra if needed.

• Inspect all four tires • Correct air pressure • Set front wheel caster, camber, toe to proper alignment • Inspect steering and suspension systems

Most U.S. cars. Imports with adjustable suspension. Includes front wheel drive Chevettes, light trucks and cars requiring MacPherson Strut correction extra.

TRANSMISSION MAINTENANCE

Most U.S. cars, some imports.

$35 Additional parts and service extra, if needed.

• Replace transmission fluid • Install new pan gasket • Replace transmission filter on vehicles so equipped • Adjust linkage and bands, as applicable

Save While Supply Lasts!

BATTERY CLEARANCE SALE

Discontinued design merchandise includes Power House, Power Gard, Power Gard 40, All Weather, Deluxe GT, and commercial batteries. All lines not available at all locations. Call for your size and price.

• No Rain Checks • Quantities Limited!

For More Good Years In Your Car, TURN IT OVER TO GOODYEAR

Just Say 'Charge It' With Approved Credit • Goodyear Revolving Charge Account • Use any of these other ways to buy-Our Own Customer Credit Plan • Mastercard • Visa • American Espress • Carte Blanche • Diners Club

Nationwide Auto Service Limited Warranty. All goodyear service is warranted for at least 90 days or 3,000 miles whichever comes first — many services much longer. If warranty service is ever required, go to the Goodyear Service Store where the original work was performed and we'll fix it free. If, however, you're more than 50 miles from the original store, go to any of Goodyear's 1300 Service Stores nationwide.

408 RUNNELS BIG SPRING, TEX.

GOODYEAR SERVICE STORE
STORE HOURS:
Monday thru Friday — 7:30 a.m. to 6:00 p.m.
Saturday — 7:30 a.m. to 5:00 p.m.

Raymond Hattenbach Manager 267-6337

CROSSWORD PUZZLE

ACROSS
1 Dutch painter
5 That is: Lat.
10 Newts
14 Essayist's pen name
15 Greek letter
16 A Webster
17 Sponge cake cookie
19 Indian weight
20 Ordinary writing
21 Dummies
22 Over
23 Contenders
25 Alan Alexander —
26 — down the hatch
30 Molding
32 Not us
33 Twosome
34 Alphabetic sequence
37 Amaze
38 Touches on
40 Related
41 Motor eccentric
42 Kink
43 Discussion groups
45 More sad
47 Channel swimmer
48 "Lady of —"
50 Tidal bore
53 Angel's instrument
54 Hairdo
55 Cared for
60 Touched ground
61 Strictly follow orders
63 Decorate again
64 Ancient region in Asia Minor
65 Soon
66 Eve's estate
67 Get up
68 Aerie

DOWN
1 Assist
2 Of wings
3 Venice's island reef
4 States
5 Amin
6 Thick
7 He composed "Pomp and Circumstance"
8 Goes on a date
9 Sailors
10 Involve
11 Place for a GI's gear
12 Claw
13 Form
18 Body heat
24 Loony
25 Witticism
26 Pear
27 — boy!
28 Hitchhike
29 X
31 Evening star
33 Burrowed
35 Pickle flavor
36 Mass. motto word
39 Unshod
40 Chemical suffix
42 Light giver
44 An Astaire
46 Sir Thomas
48 Stock unit
49 Lost color
51 Gladiator's turf
52 Arrived
54 Monkshood
56 Pearl Buck heroine
57 Ivy, e.g.
58 Slaughter, for one
59 Small hollow
62 Owned

Saturday's Puzzle Solved:

G	L	U	M		E	N	T	A	I	L		T	R	O
R	A	N	A		L	O	A	N	S		R	O	M	E
A	T	T	U		A	N	W	A	R	S	A	D	A	T
S	H	O	R	T	I	E	S		O	D	E	R		
		E	O	N	S		A	S	O	U				
S	E	R	E	N	E		T	H	A	T	C	H	E	R
W	R	O	N	G		C	H	E	R		E	A	C	H
O	N	O		G	R	O	A	N		S	O	Y		
B	I	T	E		R	A	N	O		P	S	A	L	M
D	E	S	T	A	L	I	N	G		S	E	N	T	E
			E	T	T	E		S	E	R	A			
	L	O	R	D		B	A	N	T	S	T	E	R	
J	O	H	N	P	A	U	L	I	I		S	A	T	E
A	L	I	A		I	N	A	L	L		E	C	O	N
G	A	O	L		M	A	S	S	E		N	O	N	O

1/11/82

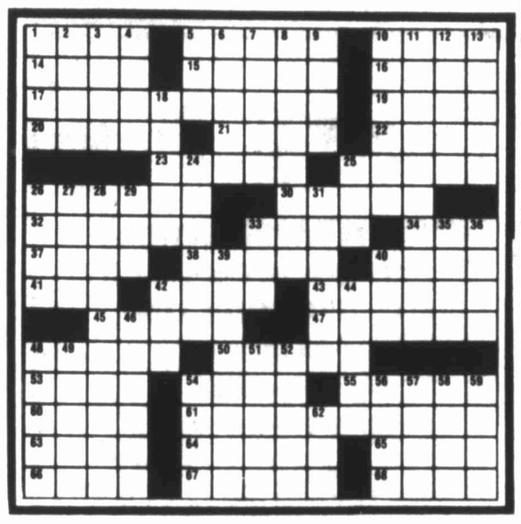

DENNIS THE MENACE

"HE'S VERY GENEROUS. HE'LL GIVE YOU HIS COLD, A GOOD HEADACHE, A PAIN IN THE NECK..."

THE FAMILY CIRCUS

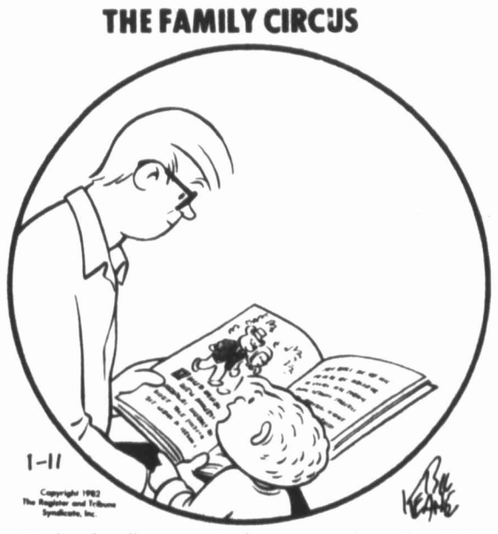

"Why do all my stories have animals in them?"

Your Daily HOROSCOPE

from the CARROLL RIGHTER INSTITUTE

FORECAST FOR TUESDAY, JAN. 12, 1982

GENERAL TENDENCIES: The day starts with much discontent in the minds of persons around you. Later improved conditions make it easier to raise the level of your moods and activities. Be calm.

ARIES (Mar. 21 to Apr. 19) The situation at home could prove to be tense until later in the day and then all smooths out to your satisfaction. Strive for happiness.

TAURUS (Apr. 20 to May 20) Take no risks in motion today. Be sure to take care of important communications at this time. Relax at home tonight.

GEMINI (May 21 to June 21) You are now able to gain the help you need from business persons who have the know-how. Engage in favorite hobby tonight.

MOON CHILDREN (June 22 to July 21) You make little progress early in the day but by afternoon you can go about your business matters wisely.

LEO (July 22 to Aug. 21) Get busy at the work ahead of you and then make plans for a brighter future. Be sure to avoid an argument with loved one.

VIRGO (Aug. 22 to Sept. 22) Take the time to assist a friend who is in trouble. Make plans to have more abundance in the future. Think constructively.

LIBRA (Sept. 23 to Oct. 22) Be certain to take care of career affairs in such a way that you meet with the approval of higher-ups. Use good judgment now.

SCORPIO (Oct. 23 to Nov. 21) Show that you appreciate the help given you by associates. You can easily obtain the information you need at this time.

SAGITTARIUS (Nov. 22 to Dec. 21) Handle responsible duties early in the day so you'll have time for recreation later. Don't neglect a credit matter.

CAPRICORN (Dec. 22 to Jan. 20) Find out what associates expect of you and come to a fine agreement with them. Ideal day for expansion.

AQUARIUS (Jan. 21 to Feb. 19) Take time to make plans that could result in more income in the future. Engage in favorite hobby later in the day.

PISCES (Feb. 20 to Mar. 20) Exercise care in whatever you do in the morning for danger lurks. Spend within your means. Control your temper tonight.

IF YOUR CHILD IS BORN TODAY . . . he or she will need more than average affection in order to properly stablilize this sensitive nature and delicate body. Direct the education along such lines as merchandising and business management and success is assured.

"The Stars impel, they do not compel." What you make of your life is largely up to you!

NANCY

BLONDIE

LOLLY

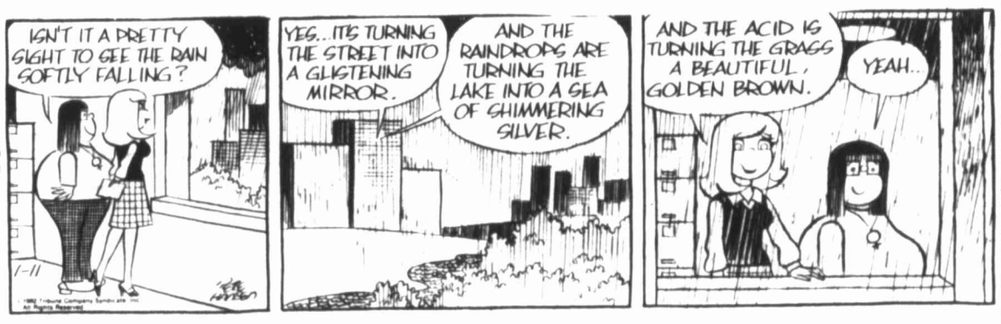

HI & LOIS

LATIGO

SNUFFY SMITH

BUZ SAWYER

DICK TRACY

GASOLINE ALLEY

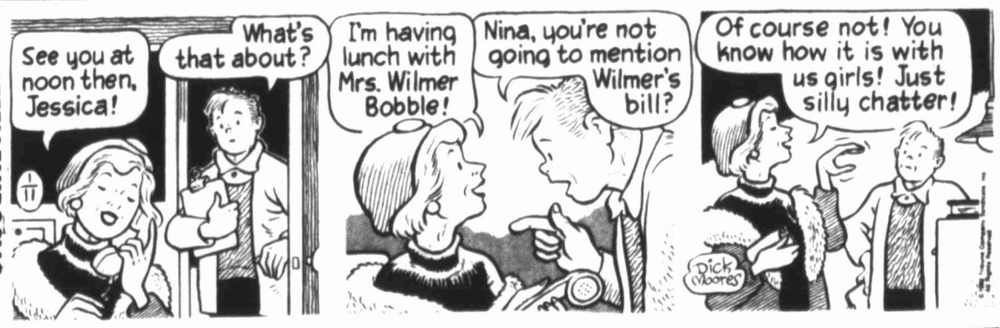

WIZARD OF ID

ANDY CAPP

MUPPETS

B.C.

BEETLE BAILEY

PEANUTS

FIND IT FAST WITH Big Spring Herald Classified Ads 263-7331

15 WORDS 6 DAYS $7.50

Herald Classifieds Get Results!

CLASSIFIED DEADLINES

Ads under classification
Sunday — 3 p.m. Friday
Sunday Too Lates — 5 p.m. Friday
Monday classification
12 noon Saturday
Too Lates — 9 a.m. Monday
All other days, 3:30 p.m.
Too Lates 9 a.m. same day.
Call 263-7331

CLASSIFIED INDEX

REAL ESTATE	A	Laundry Services	H- 3
Business Property	A- 1	Sewing	H- 4
Houses For Sale	A- 2	Sewing Machines	H- 5
Lots For Sale	A- 3	FARMER'S COLUMN	I
Mobile Home Space	A- 4	Farm Equipment	I- 1
Farms & Ranches	A- 5	Grain, Hay, Feed	I- 2
Acreage For Sale	A- 6	Livestock For Sale	I- 3
Wanted To Buy	A- 7	Horses For Sale	I- 4
Resort Property	A- 8	Poultry For Sale	I- 5
Misc. Real Estate	A- 9	Farm Service	I- 6
Houses To Move	A-10	Horse Trailers	I- 7
Mobile Homes	A-11	MISCELLANEOUS	J
RENTALS	B	Building Materials	J- 1
Bedrooms	B- 1	Portable Buildings	J- 2
Room & Board	B- 2	Dogs, Pets, Etc.	J- 3
Furnished Apts.	B- 3	Pet Grooming	J- 4
Unfurnished Apts.	B- 4	Household Goods	J- 5
Furnished Houses	B- 5	Piano Tuning	J- 6
Unfurnished Houses	B- 6	Musical Instruments	J- 7
Mobile Homes	B- 7	Sporting Goods	J- 8
Wanted To Rent	B- 8	Office Equipment	J- 9
Business Buildings	B- 9	Garrage Sale	J-10
Mobile Home Space	B-10	Miscellaneous	J-11
Lots For Rent	B-11	Produce	J-12
For Lease	B-12	Antiques	J-13
Office Space	B-13	Wanted To Buy	J-14
Storage Buildings	B-14	Nurseries	J-15
ANNOUNCEMENTS	C	Auction Sale	J-16
Lodges	C- 1	TV & Radio	J-17
Special Notices	C- 2	Stereos	J-18
Recreational	C- 3	AUTOMOBILES	K
Lost & Found	C- 4	Motorcycles	K- 1
Personal	C- 5	Scooters & Bikes	K- 2
Card of Thanks	C- 6	Heavy Equipment	K- 3
Private Inv.	C- 7	Oil Equipment	K- 4
Insurance	C- 8	Autos Wanted	K- 5
BUSINESS OP.	D	Auto Service	K- 6
INSTRUCTION	E	Auto Accessories	K- 7
EMPLOYMENT	F	Trailers	K- 8
Help Wanted	F- 1	Boats	K- 9
Position Wanted	F- 2	Airplanes	K-10
FINANCIAL	G	Campers & Trav. Trls.	K-11
Personal Loans	G- 1	Camper Shells	K-12
Investments	G- 2	Recreational Veh.	K-13
WOMAN'S COLUMN	H	Trucks For Sale	K-14
Cosmetics	H- 1	Autos For Sale	K-15
Child Care	H- 2		

REAL ESTATE A

Houses For Sale A-2

LARGE TWO bedrooms and den for sale. Storage, fenced back yard, carport. Call 267-8184.

OWNER — 3 BEDROOM, den, shop, large double garage attached, $29,000. Call 263-0810 after 5:30.

FOUR BEDROOM, two bath, house, insulated, nine lots, good condition, $18,500. Westbrook, Texas, 25 miles east Big Spring, phone 915-644-3761.

2 BEDROOM HOUSE, 2 lots, fenced, new carpet, owner carry papers, 10 percent interest, $22,000. 605 Abrams.

KENTWOOD ADDITION — 2710 Ann, three bedroom, two bath brick home with note assumption. In the $50's. Non-escalating interest — thirteen percent. 263-6511 or 267-7155.

BY OWNER — Three bedrooms, one bath, utility, double garage, good water, fenced two acres, four miles on Gail Highway. Priced with or without Ford tractor and equipment. Low to mid $50's. 263-7946 after 4:00.

Houses For Sale A-2

1225 SQUARE FEET, ½ acre, brick-veneer, Coahoma School, water well, storage building, refrigerated air, large bedrooms and kitchen. 263-7990.

SAND SPRINGS Area — Small two bedroom. Carport, storage room, large lot. Fenced yard. Call 267-5396.

Lots For Sale A-3

FOR SALE — small tracts of land with mobile home set-ups. Southhaven Addition. Call 263-7982.

Acreage For Sale A-6

$6,750 — ½ ACRE, WITH 12'x24' building with toilet; for shop or storage. Water well, septic system, trailer hook up. (915) 263-1574.

FOR SALE — one and nine tenths acres on North Birdwell Lane, two bedroom house, will sell cheap. Will take late model pickup or travel trailer in trade. 263-3860.

ONE ACRE on south Baylor, just outside city limits. Good level building site. $10,000. 267-8832.

Acreage For Sale A-6

TAKE OVER
40 Acres of
West Texas Ranchland
NO DOWN
$59.00 Month
Call Owner
213-988-7738

Wanted To Buy A-7

WANT TO buy lot to place my trailer on. Any place in city or close to city limits. Send information to: P.O. Box 125, Carlsbad, Texas 76934.

Mobile Homes A-11

FOR SALE — Two bedroom, 2 bath mobile home. 12 X 60, 1972 Eagle. Furnished $6,500 — unfurnished $6,000. Call 263-7440.

ACCEPT LOSS- beautiful wood siding, two bedroom, dishwasher, storm doors, and lots more. $1596 down and $234 per month. I'll pay for delivery. (915) 332-7022.

CHAPARRAL MOBILE HOMES
NEW, USED, REPO HOMES
FHA FINANCING AVAIL.
FREE DELIVERY & SET-UP
INSURANCE
ANCHORING
PHONE 263-8831

D & C SALES Inc. & Service
Manufactured Housing
NEW-USED-REPO
FHA-VA-Bank
Financing-Insurance
PARTS STORE
3910 W. Hwy. 80 267-5546

ACCEPT LOSS
GOOD-LITTLE
or NO CREDIT

Beautiful 3 bedroom, 2-bath mobile home $1,600 down, $274 month; Also 2 bedrooms, one-bath, $1200 down, $198 month. Call:
FRANKLIN
For Appointment
11 A.M.-6 P.M.
915-563-4860

YOU'LL NEVER REALLY KNOW HOW EFFECTIVE A CLASSIFIED AD IS UNTIL YOU USE ONE YOURSELF. CALL 263-7331

RENTALS B

Bedrooms B-1

ROOMS FOR rent: Color, Cable TV with radio, phone, swimming pool, kitchenette, maid service, weekly rates. Thrifty Lodge, 267-6211, 1000 West 4th Street.

Furnished Apts. B-3

BACHELOR APARTMENT furnished, RENTED plus deposit. Call 26

Unfurnished Apts. B-4

NEWLY REMODELED apartments, new stoves, refrigerators, elderly assisted, rent is subsidized by HUD. 1002 North Main, Northcrest Apartments, 267-5191.

Furnished Houses B-5

NEW-REMODELED
TWO & THREE BEDROOM
washers dryers
PHONE 267-5546

Unfurnished Houses B-6

FOR RENT- three bedroom brick house, central air and heat. Fenced backyard, carport. Call 267-8949.

NEWLY REMODELED Three bedroom, one bath with fenced yard. 1506 Bluebird. $270 month- $240 deposit. Rent references required. 263-3689 after 4:00 p.m.

Business Buildings B-9

METAL COMMERCIAL BUILDING FOR LEASE — Will build to suit qualified lessee — 200 foot plus frontage — FM-700 and Virginia. Omar Jones, 915-267-2886 after 6:00 p.m.

ANNOUNCEMENTS C

Lodges C-1

STATED MEETING, Big Spring Lodge 1340 A.F. & A.M. standard Thurs., 7:30 p.m., 2101 Lancaster. Gene Dupuy, W.M., Gordon Hughes, Sec.

STATED MEETING Staked Plains Lodge No. 598 every 2nd-4th Thurs., 7:30 p.m. 219 Main. John Keller W.M., T.R. Morris, Sec.

Special Notices C-2

ALTERNATIVE TO an untimely pregnancy. Call THE EDNA GLADNEY HOME, Texas Toll Free, 1-800-772-2740.

Lost & Found C-4

LOST — BASSET Hound, grey with big black and brown spots, choke chain and flea collar. Reward — $25.00. Call 267-5097.

Personal C-5

CARPOOL TO Angelo State University for spring semester. Call 263-3063.

BUSINESS OP. D

FOR SALE or Lease Purchase, Children's — Junior's re-sale shop. Has always shown profit. 263-8872 or 263-3436.

TWO ESTABLISHED retail clothing stores for sale. For more information mail inquiry to Box 1052-A, care of Big Spring Herald.

Help Wanted F-1

WAITERS & WAITRESSES
SERVE YOURSELF A GREAT FUTURE

Excellent food, an inviting decor and prime locations. All are good reasons for our overwhelming success. But mostly, it's the people who serve our customers that have been responsible for making Denny's #1.

For that reason we make working at Denny's more than simply a job. It's the foundation for a great future, and here's why.

- Top Pay
- Company Paid Insurance
- Profit Sharing
- Paid Vacations
- Flexible Schedules
- Promotion From Within

So if you are seeking a full time or part time opportunity, it makes good sense to look into a position with Denny's. Take a moment to apply in person at

1710 E. 3rd

(applicants 18yrs and above preferred)

DENNY'S SETS THE PACE!

Denny's Inc.
An Equal Opportunity Employer M/F

Help Wanted F-1

COCKTAIL WAITRESSES needed. Experience helpful, but not necessary. Homestead Inn, Exit 176 on I-20.

Help Wanted F-1

WANTED QUALIFIED People. Founder program available through January 31, 1982. Call 267-1453.

Help Wanted F-1

WANTED — PART time office help. Experience preferred. Apply in person to Big Spring Country Club.

Help Wanted F-1

HELP WANTED — Night time shift. Apply Town And Country Grocery, 3104 Parkway.

WANTED STOCKERS, CHECKERS & COURTESY CLERKS
Apply In Person
See David Parker Mgr.
WINN DIXIE

NEED GENERAL MECHANIC
Able to do all around mechanical work.
Apply At:
SOLES & CLANTON AUTOMOTIVE
1509 Gregg 263-0052

ONE GOOD THING DESERVES ANOTHER

IS THIS YOU?
Well groomed, dependable, mature, personable, people oriented and career minded?

THIS IS US!
Expanding and needful of management help for which we gladly provide: Pay while training (Of course!) good base pay, bonuses, commissions, insurance, vacations, rapid advancement locally and nationally, pleasant inside work environment, and motivated, caring associates.

DO WE DESERVE EACH OTHER?
If you think so, call now and let's talk about it.

Pat Walker's Figure Perfection Salons International 263-3697

Over 30 years, the largest, most prestigious women's figure salon.

EMPLOYEE APPLICATIONS
Now Being Taken for Employment At
BEALLS DEPARTMENT STORE
TO OPEN SOON IN
Big Spring Mall

POSITIONS TO BE FILLED INCLUDE:
- Ladies And Juniors' Ready-To-Wear
- Infants And Girls
- Home Furnishings And Girls
- Home Furnishings • Family Shoes
- Lingerie — Sleepwear • Office
- Men And Boys
- Cosmetics And Accessories

We Are Seeking Men and Woman Who Have The Desire and Ability To Progress To A Better Job With More Responsibility And Compensation Than They Now Have.

BEALLS EMPLOYEE BENEFITS INCLUDE:
- Discount On Purchaess Sick Leave
- Hospitalization And Life Insurance
- Paid Vacation
- Profit Sharing Retirement

Apply to Mr. Madsen
At Bealls 1801 E. FM-700
Between the Hours of 7:30 A.M. and 6:30 P.M.
All Applications Held in Strict Confidence
EQUAL OPPORTUNITY EMPLOYER
Bealls

WHO'S WHO FOR SERVICE
To list your service in Who's Who call 263-7331

Automotive

ENGINES — FACTORY Rebuilt. Guaranteed. All American makes, also Volkswagon short blocks to complete engines. Start at $395. Call 263-7409, Eden's Imports.

Backhoe Service

KENNEDY BACKHOE Service — Specializing in quality septic systems, gas and water lines. Call 267-8079.

Carpentry

REMODELING - ADDITIONS - BAY WINDOWS - CARPORTS - A complete home repair and improvement service. Also, plumbing, painting, storm windows and doors. Insulation and roofing. Quality work and reasonable rates. Free estimates.
C & O CARPENTRY
267-5343
After 5 p.m. 263-0703

REMODELING — ADDITIONS. All types of repairs. No job too large or too small. From ground to roof, even floor covering. We do it all. All work guaranteed. Free estimates. Call 263-2819.

Want Ads Will Phone 263-7331

Carpet Service

CARPETS AND remnants sale — Installation available. Nunez Carpets, 201 North Austin. Free Estimates, open 9:00 to 5:00. Phone 263-8894.

Ceramic Tile

CERAMIC TILE work for walls, floors, bathrooms, etc. Free estimates. Call 263-1545.

Want Ads Will! PHONE 263-7331

Concrete Work

CONCRETE WORK — No job too large or too small. Call after 3:30, Jay Burchett 263-6491. Free estimates.

JOHNNY & PAUL — Cement work, sidewalks, driveways, foundations, and tile fences. Call 263-7738 or 263-3040.

CONCRETE WORK — sidewalk, driveways. Call 263-4579 — Willie Burchett.

FOUNDATIONS, PATIOS, driveways, block work, sidewalks, stucco work. Call Gilbert Lopez, 263-0053 anytime.

Fences

MARQUEZ FENCE Co. — Fences — tile — chain link — fence repairs. Also all types concrete work. 267-5714.

Furniture

COMPLETE FURNITURE repair and refinishing. Free estimates. R and R Furniture Repair, call 263-1103.

Glassware

TIARA EXCLUSIVES GLASSWARE — Anyone interested in giving a Tiara Glassware party or becoming a counselor in Tiara, contact Deborah Lancaster, (915) 353-4441, Knott, Texas.

Hauling

HAUL TOP soil & fill dirt and caliche. Call 263-6037.

Home Maintenance

STEWART CONSTRUCTION and Home Improvement. Carpentry, concrete, remodeling-repairs. No job too small. Phone 263-4947.

Moving

CITY DELIVERY — Move furniture and appliances. Will move one item or complete household. 263-2225, Dub Coates.

I.M. MOVING SERVICE — one item or a household. Fully insured. Call 267-1291.

Painting-Papering

PAINTER-TEXTONER, partially retired. If you don't think I am reasonable call me — D.M. Miller, 267-5493, 110 South Nolan.

Plumbing

MIDWAY PLUMBING and Supply. Plumbing repair — ditcher service — PVC pipe — water heaters, water and gas lines — septic systems. 393-5294 — Emergency number 393-5224 — 393-5321.

Roofing

DIAZ ROOFING — 20 years experience. Do combination shingles plus repairs, hot jobs. Estimates. Call 263-1039 or 267-5308.

Septic Systems

GARY BELEW Constructio. Quality septic systems, ditcher service, licensed plumbing repairs, gas-water lines. 393-5224.

Transmission Service

JACK BELL'S Transmission Warehouse. Rebuilt transmissions, Exchange $200; rebuild and replace $325. Call 263-0669 or 263-3509.

Vacuum Cleaner Repair

ELECTROLUX VACUUM Dealer. Sales and Service on all brands of vacuum cleaners. 267-8905, Albert Pettus.

Yard Work

B J MOWING and Trimming service. Lawns and shrubs, by the hour or contract. Business phone 263-1263 and residence 267-1768.

Welding

WELDING — REPAIRS. Call me anytime for your welding jobs. 267-2961.

EMERGENCY MEDICALS TECHNICIAN
Immediate opening. 24-hour full service Emergency Department. Flexible scheduling with 8-hour shifts.
For a personal interview call or come by the PERSONNEL DEPARTMENT
$4.44 per hour
Additional compensation for experience
$1.00-hour shift pay
Outstanding benefits and working conditions.
MIDLAND MEMORIAL HOSPITAL
915-685-1538 (collect)
2200 West Illinois
Midland, TX 79701

RN's and LVN's
Are you that special kind of nurse who's ready to join our 24-hour full service EMERGENCY DEPARTMENT?
We offer flexible scheduling with 12-hour shifts.
If Professionalism is what you're after, call Bill Gaston at 915-685-1538 or come by the PERSONNEL DEPARTMENT
$7.97 to $8.81 hour base
$1.50 to $2.00 hour shift
Outstanding benefits, Excellent working conditions.
MIDLAND MEMORIAL HOSPITAL
2200 West Illinois
Midland, TX 79701

World's Largest Jewelers
ZALES
Now taking applications for
★ Manager Trainees
★ Office Help
Inquire at
Downtown Store To:
RICK MILLER
100 E. 3rd

WE HAVE AN OPENING IN A SECRETARIAL POSITION
Requires good typing, some filing and bookkeeping.
Apply in person
Contact: Russell Neefe
NEEFE OPTICAL
811 Scurry

BUSINESS VENTURE
FIND OUT HOW YOU CAN BECOME A PART OF THIS MULTI-BILLION DOLLAR INDUSTRY!
SATURDAY Jan 9 — SUNDAY Jan 10 — MONDAY Jan 11
11:00 a.m. — 7:00 p.m.
HOLIDAY INN
300 Tulane Avenue Big Spring
FREE TO THE PUBLIC
COIN OPERATED VIDEO GAMES DISPLAY
HOTTEST GAME IN TOWN
POTOMAC GAME, INC.
A Potomac Texas Company (214) 931-8318

The Big Spring Herald Is Now Taking Applications For The Position Of ADVERTISING SALES
Sales Experience Preferred
Excellent Company Benefits Include:
- Medical Insurance
- Vacations
- Credit Union
- Stock Option Plan
- Salary Plus Commission

Apply in Person To
CLIFF CLEMENTS
263-7331
The Big Spring Herald is An Equal Opportunity Employer

Help Wanted F-1

NEED PART-time help. 20-25 hours per week. Previous experience preferred but not necessary. Must have pleasant personality. Apply in person, The Gold Mine, College Park Shopping Center.

PART TIME agents and supervisors, work at home. Call 267-1453.

SECRETARY FOR one girl office. Applicant must have five years office experience, or equivalent. Above average salary commensurate with your ability. Delta. 267-5266.

RETIRED COUPLE in good health, live in country. Yard work and caretaker position. House, utilities and salary. References required. Call 263-8152 Monday-Friday.

STAFF DIRECTOR for Tourist & Convention Department, Chamber of Commerce. Degree preferred. Salary — $12,00 to $14,000 depending on experience. Call for appointment — 263-7641.

WANTED — AGGRESSIVE advertising salesperson, good account list and good working conditions. Call 267-2523 for appointment. Equal Opportunity Employer.

NEED WORK?
Apply
Rip Griffin's
Truck Terminal
IS-20 & HWY. 87

NEED
EXPERIENCED LVN
For Position of
Director of Nurses
In 60 Bed Facility
CONTACT
Virginia Clegg
Nursing Home
Administrator
Stanton View
Manor Nursing
Home
756-3387

McDonald's
is now accepting applications for
DAY & NIGHT
Positions
MC DONALD'S
RESTAURANT
PHONE 263-6373
ASK FOR ROD

NEEDED
LVN'S & (1) RN
on 3-11 shift
Hall-Bennett
Hospital
Apply
in Person
Director
of Nurses

Help Wanted F-1

NEEDED FOR growing business, full or part time floral designer; also delivery person with knowledge of town. Phone 267-1977 for appointment.

NEEDED GENERAL housekeeper. Also help care for infant. Prefer unattached person. References required. Call 263-8152 Monday-Friday.

HAIRDRESSER NEEDED with clientele preferred. Call for appointment — 263-8194, Jeery's Coiffures, 207 West 9th.

THE BIG Spring Herald has an immediate opening for a person to distribute newspapers to stores and rack locations. Person selected must have a small economical car and want to work. Person selected will receive an hourly wage plus a gas allotment and a cash car allowance. Apply in person only between 9:00 a.m. and Noon, at 710 Scurry Street. Ask for Chuck Benz. We are an equal opportunity employer.

ATTENTION HOUSEWIVES! Are you bored in the afternoon? Would you like to supplement the income in your household? Would you like some extra pocket money? If you answered yes to any of the above questions then this is for you. The Big Spring Herald has several part time openings for afternoon work. Start at 1:00 p.m. and work to 4:00 or 5:00 p.m. You will not have to work everyday, only two or three days per week. Apply in person only from 10:00 a.m. 'til noon at the Herald, 710 Scurry Street. Ask for C. Benz or Gilbert Narbaiz. An equal opportunity employer.

BIG SPRING EMPLOYMENT AGENCY
Coronado Plaza
267-2535
GENERAL OFFICE — good typing skills, exper. ..... OPEN
RECEPTIONIST-CASHIER — previous experience ..... OPEN
MANAGER — Sales exper, nec, local firm. ..... OPEN
BOOKEEPER — light bookkeeping exper, local ..... OPEN
TYPIST — good typing skills, local firm. ..... OPEN
SALES — have several positions open, exper necessary ..... OPEN
SUPERVISOR — Manufacturing background large local co. ..... EXCELLENT
TRAINEE — company will train, local company. ..... OPEN
DELIVERY — special positions ..... OPEN
DISPATCHER — prev. oil exper, local firm. ..... EXCELLENT
TRAINEE — electrical background ..... OPEN

7-ELEVEN FOOD STORES
THE SOUTHLAND CORPORATION
7-11 Needs experienced, hard-working ambitious saleslerks. Many great company benefits including hospitalization insurance, paid vacation, profit sharing plan, credit union and many other good company benefits. Starting salary $4.00 hour, $4.50 per hour for evening and midnight shifts if qualified.
Apply 401 Birdwell
or Call 267-1881
for appointment
Part time help needed also

SWITCH
IN '82
We are looking for experienced apparel managers or strong assistants who want to become managers for Big Spring store. We offer good benefits package and competitive salary.
Call collect in confidence:
Mr. Jim McGovern
505-881-7416
or
Mr. David Sherman
512-227-7971

SALESPERSON NEEDED
Rip Griffin Tru[illegible]inal
CH[illegible]
★ Co[illegible]ts
★ [illegible].00 p.m. Shift
★ [illegible]y & Thursday Off
A[illegible].m.-3:00 p.m. Weekdays Only At:
RIP GRIFFIN TRUCK TERMINAL
IS-20 & Hwy. 87
FILLED

RADIOLOGIC
TECHNOLOGIST
FULLTIME NEEDED
Must be registered or registry eligible. Excellent medical/dental benefits; sick leave; vacation; continuing education opportunities. Salary negotiable. Contact Donnie Laymon, 806-765-9381, ext. 153.
WEST TEXAS HOSPITAL
A health care center of [illegible]
1401 Ninth Street
Lubbock, Texas

WAREHOUSEMAN
NEEDED
★ Paid Vacation
★ Profit Sharing Plan
★ Paid Sick Leave
★ 40 Hours Per Week
Wholesale Plumbing and Water Well Distributors.
For Appointment Call
263-8413

Help Wanted F-1

SECRETARY NEEDED — 4:00 p.m.-11:00 p.m. Call T.S.I. Paraffin Service, Transport And Hot Oil Service, Ackerly, Texas, 353-4393.

NEED EXPERIENCED bookkeeper for the Chamber of Commerce. $450-$750 salary depending on experience. Call for appointment — 263-7641.

NURSERY WORKER Needed — Crestview E[illegible] Will work Sunday mo[illegible] Tuesday-Wednesday mo[illegible] 672.
FILLED

DAYTIME BARMAID Needed at Broadway Tavern. Apply in person. 1231 West 3rd.

GENERAL HOUSEKEEPING. Some knowledge of cooking. References required. Call 263-8152 Monday-Friday.

THE BIG Spring Herald has an opening for a motor route carrier. Person selected should have a small economical car and be able to work approximately three hours Monday through Friday and on Sunday. Excellent route profits. Car allowance furnished, gasoline available at wholesale prices. Apply in person at Big Spring Herald, 710 Scurry Street, 9:00 a.m. 'til noon. Ask for C.A. Benz in the Circulation Department. Equal Opportunity Employer.

NOW TAKING applications for delivery person. Must be 18 years old and willing to work. No experience required. Apply in person at Dale's Auto Paints, 201 Benton.

NURSES AIDES needed — 7:00-3:00; 3:00-11:00; 11:00-7:00. Contact Bea Weaver, Director of Nurses, 901 Goliad.

NEED COOK — morning shift, beginning salary $4.00 hourly with increase after established. Permanent employment with excellent working conditions. Contact: Fannie Hagins, Food Service Supervisor, Mountain View Lodge, FM-700 and Virginia.

Situations Wanted F-2

START THE New year with Kathy. Housecleaning done. Reasonable rates. Call 267-8440.

I DO Efficient, reasonable, reliable housekeeping. Prefer regular basis. Call for appointment. 263-6736.

TREE SERVICE — any kind — trimming. Also light hauling. Call 263-7557.

32 YEARS EXPERIENCE — Plant operator, purchasing, materials foreman. Willing to work. Call 263-7845.

WILL INSTALL paneling and do other carpenter work. Call 263-4696.

WOMAN'S COLUMN H

Cosmetics H-1

MARY KAY Cosmetics. Complimentary facials given. Emma Spivey, call after 1:00 p.m., 267-5027, 1301 Madison.

Child Care H-2

REGISTERED CHILD care — have references, love kids. Hot lunch and snacks. Up to 5 years. 263-2772.

CHILD CARE in my home. Pre-school activities, meals and snacks furnished. 267-7352.

WILL DO babysitting in my home. For more information call 267-7950.

STATE LICENSED child care, birth-age 5, Monday-Friday. Phone 263-7019. Drop ins welcome.

LICENSED SITTER has few openings, (2-4). Live near State Hospital. Call Ann at 263-3219.

I WILL babysit Monday-Friday. Ages 2 and up. One meal and snacks. Call 267-1212.

Laundry Services H-3

WILL DO ironing, $6.00, pick up — deliver 2-dozen or over. 263-6738, 1105 North Gregg.

FARMER'S COLUMN I

Farm Equipment I-1

1951 FORD FERGUSON tractor with discs, cultivator, planter, mole board, hay rake, chisel plow. 263-1821 for more information.

Grain, Hay, Feed I-2

COTTON BY-PRODUCT Pellets with molasses. Excellent cow and sheep feed. Plain $2.25 bag — Mixed $3.25. 263-4437.

Horses For Sale I-4

PALOMINO GELDING, 6-years old; beautiful spirited animal. Will make excellent barrel horse. Call 393-5760.

Dogs, Pets, Etc. J-3

STRIPED SHORT-haired kittens to give away. 2704 Rebecca. Call 267-7692.

TWELVE WEEK old AKC registered Beagles for sale. Call Sunday 267-1875 or Monday-Tuesday after 5:00.

TWO CANARY singers; sale or trade for two canary hens. Also a cage. Call 263-1076.

FOR SALE — AKC Toy Poodle puppies, 6-weeks old. Have had puppy shots. Call 915-459-2368.

DOG HOUSES fit for a king — all sizes. Come by 1707 Benton or call 267-6102.

Pet Grooming J-4

SMART & SASSY SHOPPE, 622 Ridgeroad Drive. All breed, pet grooming. Pet accessories, 267-1371.

IRIS POODLE Parlor — Grooming Monday, Tuesday and Wednesday. Call 263-2409, 2112 West 3rd.

Households Goods J-5

LOOKING FOR good used TV and appliances? Try Big Spring Hardware first. 117 Main, 267-5265.

RENT TO OWN
NEW 19" & 25"
CURTIS MATHES
COLOR CONSOLE TV
OR
HOME
ENTERTAINMENT
CENTER
CURTIS MATHES
ENTERTAINMENT
CENTER
College Park
Shopping Center
263-1525

Piano Tuning J-6

PIANO TUNING and repair. Discounts available. Ray Wood; 394-4464.

Musical Instruments J-7

DON'T BUY a new or used organ or piano until you check with Les White for the best buy on Baldwin pianos and organs. Sales and service regular in Big Spring. Les White Music, 4090 South Danville, Abilene, Texas, phone 915-672-9781.

Sporting Goods J-8

.357 CALIBER RUGER Security Six, stainless steel, snubnose with holster and custom handgrips, like new, $299 or best offer. Call 263-6919.

Office Equipment J-9

USED OFFICE furniture: desks — chairs — draftsman tables — safes. Dub Bryant, 1008 East 3rd, 263-4621.

Miscellaneous J-11

FOR SALE: Singer industrial sewing machine. Excellent condition. Must sell. Call 263-8391 or 263-2565.

FOR SALE — six joints of structural drill pipe. Call 267-6431.

2-HARVEST GOLD Hardwick gas stoves, $300 or best offer. Two octagon end tables, $50 pair. 2506 Langley.

GRAIN FED beef for freezer, half or whole, $1.00 pound dressed weight plus processing. 263-4437.

EXPERIENCED TREE trimming pruning, cut trees down, trim shrubs, clean alleys, haul trash, junk, 263-3142.

TREES FOR sale — Silver Maple, 8'-12', $22.50; Dogwood, 4'-6', $12.50 and Crabapple 4'-6', $12.50. Trees are balled and ready to plant. Located 1.3 miles off Snyder Hwy., on old Gail Road. Call 263-2595.

TWO METAL kitchen sinks, one bath sink, 18-solid wood doors. Good for rental property. 263-0295.

CHIMNEY SWEEP and fireplace repair. Also firewood. Call 263-7015 after 7:00 p.m.

BILL'S SEWING Machine Repair — Fast efficient, reasonable rates. In home service available. Repairs guaranteed. 263-6339.

Bar & 2-Stools
$69.95
Glass Top Dining Table & 4-Chairs
$255.00
Bunk Bed With 4" Corner Posts
$249.00
Student Desk
$116.95
New Sofa & Love Seat
$404.00
WAREHOUSE SALES
1228 W. 3rd 267-6770

SPECIAL
SALE
$ PRICES $
1981 CADILLAC FLEETWOOD BROUGHAM 4 door sedan. Jadestone green, with matching top. Has green leather interior plus loaded with options.
1978 BUICK REGAL 2 door. White with tan landau top. Tan cloth interior. Has V-6 turbo charge engine.
1981 BUICK LESABRE 4 door Limited sedan. Light sandstone, with light tan cloth seats. Very nice car.
1978 LINCOLN TOWN COUPE. Light beige color with light tan cloth seats. Has moon roof and fully power equipped.
JACK LEWIS
BUICK CADILLAC—JEEP
403 SCURRY 263-7354

Miscellaneous J-11

WELDERS, WELDING Machine repair and Servicing in Big Spring. Affordable Rates. Call Don's Repair Service, 267-1005 days, 267-1740 nights.

TV — STEREOS, furniture, appliances — rent to own. Wayne TV Rentals, 501 East 3rd, 267-1903.

REFINISHED: OAK Hoosier kitchen cabinet with several attachments — $435; mahogany desk — $150. Heirlooms, 3rd and State.

TEXAS DISCOUNT
NOW RENTS
TV's — Color Portable & Console or Black-White Portable.
1709 Gregg 263-0201

NOTICE
C&L CARPET
SERV.
My phone is temporarily out of order. Please call 263-4147 for service.
Thank you,
Don Kinman

RENT WITH
OPTION TO BUY
First week's rent FREE with any rental made in January. RCA & Zenith TV's, Yorx Stereos, Whirlpool Appliances, living room groups.
CIC FINANCE
406 Runnels 263-7338

Produce J-12

PAPER SHELL pecans, $1.00 per pound, $3.25 per pound for shelled. Call 393-5734 after 5:30.

Wanted To Buy J-14

WOULD LIKE to buy indoor exercise bicycle. Must be in very good condition. Call 263-7266.

BUY-SELL-TRADE — used furniture, appliances, dishes, household items. Duke's Furniture, 504 West 3rd — 267-5021.

WILL PAY top prices for good used furniture, appliances and air conditioners. Call 267-5661 or 263-3496.

Mat-Handl. Equip. J-19

FORKLIFTS — PALLET jacks, conveyers, shelving and materials handling equipment. Forklift Sales Company, Midland, Texas, 915-684-4007.

FOR SALE: Construction forklift. 20 foot lift. Garden City number 354-2351.

AUTOMOBILES K

Motorcycles K-1

QUALITY BUILT motorcycle trailers for transporting motorcycles and towing. Call Don's Repair Service, 267-1005. Nights, 267-1740.

Oil Equipment K-4

FOR LEASE — Generators, power plants, fresh water tank and water pumps for your water needs. Choate Well Service, 393-5231 or 393-5931.

Auto Service K-6

TOWING — ANYWHERE in Big Spring, $15. 4005 West Highway 80, call 267-3747.

Auto Accessories K-7

FOR SALE — four 14" American Aluminum slot mags with 2-good Kelly white letter tires, for Chevrolet. Call 263-4387.

FOR SALE: Complete automotive and light truck mechanic's tool set. Includes: 3 size — air wrenches and sockets, combination wrenches through 2 inch. Overhaul tools and more in $1200 snap on box. All nearly new. Over $5,000 invested. $3000 cash. Phone 263-3739 after 7 p.m. or all day Sunday.

Auto Accessories K-7

USED GENERATORS and starters, exchange $15 each. 4005 West Highway 80, call 267-3747.

Campers & Trav. Trls. K-11

FOR SALE — Travel trailer, 1966 Holiday Rambler 35 foot, $5,000. Call 263-2370.

1980 MARQUE MOTOR home, 24', excellent condition, low mileage, lots of extras. Call 263-8801.

Recreational Veh. K-13

FAMILY
RECREATIONAL
VEHICLE SHOW
Inside Ector Co.
Coliseum
Odessa, TX
Jan. 15-16-17

Trucks For Sale K-14

FOR SALE — 1974 Chevrolet pickup, ½ ton. Phone 263-6102 or 267-6644 or 263-7728.

JEEP CJ-2 — Excellent hunting vehicle, good condition, puncture proof tubes, 6-ply traction tires, tow bar. 393-5760.

1966 FORD PICKUP, six cylinder with utility bed, good condition. See at 2004 Birdwell, 263-7421.

FOR SALE — 1977 Ford Half-ton pickup. Two-tone green, 400 engine, automatic, air, power steering, power brakes. Call 267-8447 or 263-6255.

FOR SALE — 1968 Ford pickup, ½ ton, good condition with camper shell, $1600. Call 267-6133.

1978 FORD PICKUP, long wide bed, cruise, tilt, custom wheels, Tonyo cover for bed, tool box, sun roof, AM-FM 8-track, duals, 460 powerhouse, dual tanks. Beautiful truck, $5758. 267-5920.

FOR SALE: 1979 Ford Courier pickup. Low mileage, extras. Call 394-4256, or 394-4821 after 6:00.

1977 CHEVRO[illegible], 350 V-8, long wide bed [illegible]ning condition. $2300. C[illegible]
SOLD

1974 GMC WINDOW Van. Automatic transmission, air conditioning front and back, in good condition, very low price. For more information call 263-6511 or 267-7155.

1975 SUPER CAB Ford pickup, automatic, power, air; 1974 Datsun, 4-speed, air; 1969 Ford Bronco, new motor; 5-speed bicycle, 263-6155.

JEEPS, CARS, Trucks — Many sell for under $200 at local government sales. For purchasing information call our Surplus Sales Center, 602-998-9575 extension 286.

Autos For Sale K-15

1976 CHEVROLET CAPRICE Classic, clean, one owner, all power and air, power windows, seats, and door locks. $2,450. Call 399-4518.

1981 SILVER DATSUN 200SX- custom luxury interior, AM-FM cassette, all electric. Call after 5:00; (915) 573-2753, Snyder.

1979 TRANS AM LIMITED Edition, Anniversary Edition, factory 4-speed, 400 engine. Call 263-4175 between 8:00 and 6:00.

FOR SALE: 1978 Datsun 200SX. Low mileage, AM-FM radio. Excellent condition. Call 267-8600.

1974 CADILLAC SEDAN De Ville Reasonable. Garden City number 354-2351.

GOVERNMENT SURPLUS Cars and trucks now available through local sales, under $300. Call 1-714-569-0241 for your directory on how to purchase. Open 24 hours.

WHOLESALE — 1972 TRIUMPH TR 6-GT Mark III, soon to be a Classic, four speed, new red paint, tach, $1,850. Call 267-5937.

VOLKSWAGENS - LOW as $475 down, we finance. Bob Smith Imports, 3911 West 80. 267-5360; 267-6256.

1974 CADILLAC COUPE De Ville. Excellent condition. Very clean. Asking $1700. Call 263-8490.

The Price
is Right!
3 DAYS
$5.00 15 WORDS
That's all it costs
to place a
CLASSIFIED AD
IN THE
Big Spring
Herald
That's right . . . with a low cost classified ad in the Herald you can sell your car, rent that house, clean out your garage or store room.
THE
FAST
RESULTS
will put
bucks in
your pocket.

263-7331
Our Classified Department will be happy to assist you with your ad

Autos For Sale K-15

1978 CADILLAC, FOUR door, sedan, dark blue paint, blue leather interior, one owner, $6,500 firm. Call 263-3969 days; 263-1177 after 6:00 p.m.

1978 ARROW G.S., new radial tires, air conditioner, excellent condition, 35 mpg. Phone 267-7012.

1979 FORD GRANADA, 24,000 actual miles, one owner, 4-door, power seats — windows, tilt, cruise, AM-FM radio-tape deck, wire wheel covers, 6-cylinder, excellent tires and condition. Has not been driven by kids — was wife's car, $5,200. Evenings 263-4626.

1976 BUICK ESTATE Wagon, Nine passenger. Local one owner. 54,000 miles. All power, air, cruise. Good radial tires. Heavy duty trailer hitch for pulling large camper trailer. Will sell trailer, too. Asking $3,000 without trailer. See at 3231 Cornell or call 267-6861 after 5:00 or weekends.

FOR SALE: 1976 Fiat Spyder convertible. Five speed, air conditioner, low mileage, excellent condition. Dark blue with tan interior and black top. New wire wheels, tires, cassette stereo system, upholstery, etc. $4,700.00. Call 267-7120 after 5:30 p.m. and on weekends.

1973 FORD WAGON, power steering, power brakes, air, new muffler, 351 V-8, two barrel carburetor, good condition, $800 or best offer. Southland Apartments, Building 5-Apartment 3 after 5:00.

MUST SELL — 1978 Thunderbird Town Landau. Call 263-2758 for recorded information or 263-0747.

TOO LATE
TO CLASSIFY
MAHOGANY HALLTREE- $275; beautiful, large, rebuilt antique icebox- $420; reproduction mahogany washstand, only $80. Heirlooms, 3rd and State.

FOR SALE — ½ ton Ford pickup. New TI Engine, Idle Time camper, jacks, $1,200. 1306 Dixie.

Want Ads Will
Phone 263-7331

FOR SALE
BY OWNER
One acre with water well and city water, 17 paper shell pecan trees, 500 to 700 pounds per year plus apple, pear and peach trees. 1970 model Chickasaw three bedroom, one and one half bath mobile home, 14' X 70'.
Call 393-5734 after 5:30 for appointment, or ask for Tony at 267-7421 from 8:00-5:00.

TOO LATE
DEADLINES
FOR
CLASSIFIED
Sun. — 5 p.m. Fri.
Mon.-Fri. 9 a.m.
same day
Call
263-7331
To Place Your Ads

Deputies hunt music lover

Clois Snell, Route 1, Box 476, told members of the Howard County Sheriff's Department Friday afternoon that eight cassette tapes were stolen from his truck.

He said his truck had been parked at the Coahoma State Bank when the incident occurred.

Roy D. Riley, Garden City Route, told the Sheriff's Department that a half-horse power jet pump was stolen from his home, valued at $250. He reported the incident Friday.

Suspect posts $25,000 bail

Anthony Wright, 21, of 1002 N. Main, was released from county jail at 11:45 a.m. Friday, following his arrest on charges of theft over $200.

He was released on a $25,000 bond.

Charles Kevin Jett, 27, of 2619 Dow, was released from county jail at 1:45 p.m. Friday, after he was charged with driving while intoxicated and placed under a $3,500 bond.

The bond was set by Judge Bobby West and posted by B&M Bail Bond service.

MISS YOUR
PAPER
If you should miss your Big Spring Herald, or if service should be unsatisfactory, please telephone.
Circulation Department
Phone 263-7331
Open until 6:30 p.m.
Mondays through
Fridays
Open Sundays Until
10:00 a.m.

Noon
Buffet
All the pizza, spaghetti and salad you can eat.
$2.99
Monday-Friday
11 till 2
Pizza inn.
Odessa-3
Midland Big Spring

...they stole history!
JOHN CLEESE
SEAN CONNERY
TIME BANDITS
PG
Sat. & Sun. Mat.
1:00 & 3:10
Nightly
7:00-9:10
267-6261
RITZ TWIN
4th MAIN

JOHN BELUSHI
DAN AYKROYD
NEIGHBORS
R
Sat. Sun. Mat
1:10 • 3:00
Nightly
7:10-9:00

CHEVY CHASE

MODERN PROBLEMS
PG
Sat. Sun. Mat. 2:00
Nightly 7:00-9:10
263-1611
CINEMA
COLLEGE PARK

Nightly
7:10 & 9:20
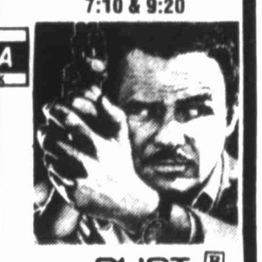
BURT REYNOLDS
SHARKY'S MACHINE
R

HOMESTEAD INN
ROUTE 2, BOX 7
WEST INTERSTATE 20
BIG SPRING, TEXAS 79720
915/267-6303
Family Dining
Restaurant Open Daily
6:00 AM to 10:00 PM
The Fabulous
Old Lamplighter Club
Appearing Nightly
Danny & Benny
Amateur night every Monday
Happy Hour 5-7
Memberships Available

Jury selection begins for drug trial of millionaire rancher

TYLER, Texas (AP) — Federal prosecutors and attorneys for multi-millionaire Rex Cauble worked to seat a jury today in the drug smuggling trial of the self-styled business tycoon.

Attorneys said they expected to seat jury late today and predicted testimony could begin on Tuesday.

The crusty rancher has been named in a 10-count indictment charging drug smuggling, conspiracy and embezzlement in connection with an elaborate marijuana trafficking operation — dubbed the "Cowboy Mafia" — that operated roughly between 1976 and late 1978.

Federal authorities have made it clear that if Cauble is convicted they plan to confiscate all of the 67-year-old millionaire's business interests by means of a 1970 racketeering act. Those interests include Cauble's fashionable Cutter Bill's Western Wear stores in Dallas and Houston and six Texas ranches that cover thousands of acres of land.

But the one-time oil field roughneck who built a $53 million empire with oil, land and horses says he's ready to fight federal authorities who would smear his reputation and take away his fortune.

"If it is possible for anyone to welcome an indictment and the embarrassment, expense and inconvenience of a public trial, then I welcome this one," Cauble said in a written statement released shortly after his Aug. 7, 1981 indictment.

"I will be vindicated," he vowed.

Friends of the cigar-chewing, hot-tempered Texan say Cauble is a man they would least suspect of being involved with drugs — much less being the kingpin of a smuggling operation bringing 106 tons of marijuana from Colombia into Texas via shrimp trawlers, as the indictment alleges.

Cauble reportedly goes into a rage whenever the word "marijuana" is even mentioned in his presence.

"I have never seen a person so fanatic against pot," Dr. Donald Whaley of Denton said in 1974 after treating Cauble's son, Lewis Rex Cauble, for what Cauble believed to be an addiction to marijuana.

The 67-year-old conservative reportedly was angered when he heard that Mick Jagger, lead singer of the Rolling Stones, went shopping at Cutter Bill's, a popular stopover for the rich and famous seeking Texas chic in the form of ostrich-skin boots and mink cowboy hats.

At one time, Cauble was in thick with Texas Department of Public Safety narcotics officers and occasionally hired them to do part-time security work for him.

But prosecutors paint a different picture of Cauble, who has hobnobbed with such politicians as former Texas Gov. John Connally and Texas House Speaker Billy Clayton. Federal authorities say Cauble was the brain behind a huge drug trafficking operation.

The Texas conspiracy, which authorities contend was the largest drug smuggling ring ever cracked in the state, came to an end in late 1978.

Federal and state agents arrested a crew of seagoing cowboys as they unloaded 22 tons of marijuana from a shrimp boat, dubbed the Agnes Pauline, into tractor-trailer rigs allegedly bound for various Cauble ranches across the state.

Prosecutors won convictions against 26 members of the dope ring, including reclusive Tennessee millionaire John Ruppel. Ruppel owned one of several shrimp boats used in the operation.

Raymond Eugene Hawkins, a Denton rancher and Cauble neighbor who was indicted in the scheme, pleaded guilty last week to two counts of possession and distribution of marijuana. Hawkins worked a deal with prosecutors, agreeing to "give a full and truthful statement" to authorities about his involvement in the smuggling ring.

U.S. Assistant Attorney David Baugh, who will be prosecuting the Cauble case, says authorities made the agreement with Hawkins "in exchange for testimony extending to this and other indictments."

The only outstanding indictment in the "Cowboy Mafia" case is Cauble's.

The indictment against Cauble contends the millionaire "directly and indirectly" conspired to smuggle marijuana into Texas and then controlled the marijuana's distribution from his Texas ranches, in Denton, Bosque, Leon, Tarrant and Harris counties.

Cauble also is accused of using his position as a stockholder of the Western State Bank in Denton and the South Main Bank in Houston to embezzle $147,000 to finance the illicit drug ring, according to the indictment. He then poured profits from the marijuana operation back into his businesses, the indictment said.

Federal authorities spent three years poring over Cauble's banking records, safe deposit boxes and hundreds of documents before they were able to get an indictment on the high-rolling rancher, who professes a love for flashy western wear, horses and gambling in Las Vegas.

The original "Cowboy Mafia" trial" in Beaumont in 1979 set the stage for the Cauble indictment.

Amnesia victim identified

DE QUEEN, Ark. (AP) — An apparent amnesia victim has been reunited with his family and is regaining his memory, an Arkansas state trooper said.

Trooper David Hathcoat of Mena said Sunday night that he had identified the victim as Eddie A. Goswick, a 26-year-old student at Wichita (Kan.) University.

Hathcoat contacted Goswick's parents, Mr. and Mrs. Steve Goswick of Joplin, Mo., and they drove to Arkansas to see their son, who had been missing since last weekend and who had been hospitalized since Tuesday at De Queen General Hospital. The Goswicks and their son spent the night at a Mena motel before leaving for Joplin today.

Hathcoat, who accompanied the parents to the hospital, said Eddie Goswick remembered his family. "When they walked in and called him by his name," Hathcoat said, "he grabbed them and hugged them. I'm glad it all turned out like it did."

Hathcoat said a picture found in a car that Goswick abandoned near Mena on Tuesday showed Goswick with a woman and small child. "There's a little pair of booties hanging over the rear view mirror," Hathcoat said. But Hathcoat said he doesn't believe Goswick is married.

Foreign minister goes to Moscow

Phones come on in Warsaw

WARSAW, Poland (AP) — The Polish government sent its foreign minister to Moscow and restored telephone service inside Warsaw, but censors eavesdropped on local calls and long-distance service was still suspended.

Soviet television showed Foreign Minister Jozef Czyrek arriving iuy;w Sunday and getting an embrace from Soviet Foreign Minister Andrei Gromyko. Observers in the Soviet capital said the trip might be intended to give the impression that the Polish government was doing business as usual despite the imposition of martial law a month ago.

Czyrek, secretary of the Polish Communist Party's central committee, is the highest ranking Pole to visit Moscow since martial law was imposed Dec. 13. Foreign Trade Minister Tadeusz Nestorowicz went to Moscow last week and obtained a credit of $3.86 billion to pay for imports from Soviet Union in excess of Poland's exports.

The restoration of telephone service in Warsaw was another step in the gradual easing of martial-law restrictions that began last week with the resumption of domestic mail service and skeleton airline service between the capital and major Polish cities.

PAP, the official news agency, said urban telephone service was restored throughout the country "in connection with the further improvement of public discipline and the observance of martial law regulations." But there was no way to confirm the report since it was impossible to dial area codes outside the capital.

Censorship for foreign correspondents ended Saturday, but they still are required to file dispatches through the governmenth'ice. They also were still confined to Warsaw, but authorities said travel restrictions may be ended soon and promised to take correspondents to some factories this week.

As frigid weather gripped the city, police and troops continued to man roadblocks across the capital, enforcing a curfew from 11 p.m. to 5 a.m.

The North Atlantic Treaty Organization foreign ministers were meeting in emergency session in Brussels today, and the United States was asking its European allies to threaten joint sanctions against the Soviet Union and Poland if martial law is not lifted soon. The ministers were expected to issue a strongly worded condemnation of the Soviet and Polish governments.

At the Vatican, Pope John Paul II made his harshest condemnation to date of the military crackdown in his homeland.

Echoing a sermon in Warsaw last Wednesday by Archbishop Jozef Glemp, Poland's Roman Catholic primate, John Paul assailed the military regime for requiring workers to sign loyalty oaths and renounce membership in the independent labor federation Solidarity.

Fire damages historic lodge

PARK CITY, Utah (AP) — A slow-moving fire Saturday gutted the historic Blue Church Lodge here, firefighters said. No injuries were reported.

The blaze apparently began in electrical wiring in the basement and slowly spread through the four-story building. Firefighters evacuated eight people from the building after the fire was reported at 2 a.m.

Power was cut off to about one-third of the city until 6:30 a.m. because a major power line that runs over the lodge was shut off.

The building was noted on the National Register of Historic Places and had been used as a tourist lodge.

LI'L SOOPER
PH. (915) 394-4437
PRICES GOOD THRU SAT., JAN. 9
We Still Have Carry Out Service For You
101 MAIN ST. COAHOMA
MEMBER AFFILIATED FOOD STORES

PRICED RIGHT FOODS

Hunts KETCHUP 32 Oz. $1.29
Texan Unsweetened Pink GRAPEFRUIT JUICE 46 Oz. 79¢
Del Monte Cut GREEN BEANS 16 Oz. 2 for 89¢
Del Monte Whole Kernel GOLDEN CORN 17 Oz. 2 for 89¢
Rayo Vac Alkaline C & D BATTERIES 2 for $1.69

Fresh PRODUCE

Washington Golden Delicious APPLES Lb. 39¢
Yellow Sweet ONIONS Lb. 29¢
Sunkist LEMONS Lb. 39¢

USDA CHOICE MEATS

USDA Choice RIB STEAK Lb. $2.19
USDA Choice ARM ROAST Lb. $1.78
Fresh Sliced BEEF LIVER Lb. 99¢
Fresh Chuck Grade GROUND BEEF $1.59
Oscar Mayer ALL MEAT WEINERS OR BEEF FRANKS Lb. $1.38

USDA GRADE A
FRYERS Whole Lb. 49¢

FREEZER BEEF
USDA CHOICE YIELD 2
½ BEEF Lb. $1.31
HIND QUARTER Lb. $1.55
FORE QUARTER Lb. $1.21
CUT, WRAPPED & FROZEN
100% guaranteed

January Fur Clearance

1/3 to 1/2 off

Monday And Tuesday
January 11th and 12th

It's not too late to enjoy the unequaled luxury of a fabulous mink, fox, lynx or sable. Scores of the worlds finest furs are now reduced to the lowest prices you will see in 1982. An opportunity not to be missed!

Swartz
125 E. 3rd Big Spring
267-5281