ONE OF THE WORST THINGS ABOUT BOBBED HAIR IS THAT THERE ARE TOO MANY MEN NEEDING HAIRCUTS AND SHAVES MAKING FUN OF IT!

THE PLAINS JOURNAL

THE NEWSPAPER FOR THE WHOLE FAMILY

VOL. II. NO. 39 | LUBBOCK, TEXAS, "THE HUB OF THE PLAINS" | THURSDAY, JUNE 12, 1924.

RECORDS BROKEN AS LEAGUE MEET APPROACHES END

Almost Four Hundred Attend Largest and Best Convention In District's History

Including local members approximately four hundred members of the Northwest Texas Epworth League, which has been in annual convention here since last Monday, worked together to make the Lubbock meeting the largest and best meeting of its kind ever held was the statement issued from headquarters of the convention at the local Methodist church yesterday. The meeting will close tomorrow night.

In the elections held yesterday A. G. Waugh, of Lamesa, president of the Lamesa branch of the organization, was named as president for 1924-25, to succeed Rev. Orion W. Carter, of Stamford. The Lamesa delegation, by its large attendance and entrance into every phase of the convention, made the selection of its chief a relatively easy matter.

Officers Chosen.

Other officers chosen were: U. S. Bird, of Abilene, vice-president; Miss Vera Porter, of Tulia, secretary; and Miss Ruby Lee Landers, of Clarendon, was named as treasurer. Miss Vera Porter succeeds herself as secretary but the other officers are taking their posts for the first time.

On Wednesday night Doctor Paul W. Horn, president of the Texas College of Technology addressed the delegates upon his return from a business trip to Austin where he had been in conference with state educational heads. Other prominent men to address the convention were Rev. W. P. McMicken, pastor of the Lubbock church, J. H. Hambline, of the Clarendon church; E. E. Halley, of Lubbock, and the Reverend E. E. Robinson, also of Lubbock.

Thanks To Lubbock.

According to President Carter the visiting delegates wish to express their thanks and appreciation of the hospitality extended to them while the convention was in session and the president stated that everyone in attendance would leave this city with a warm spot in his heart for the city of Lubbock. Despite the fact that hotel facilities here were totally inadequate to handle the situation citizens answered the call and opened their homes to the visitors with so much alacrity that the entire assemblage was easily taken care of.

Carter also complimented the Lubbock Epworth league on the manner in which the convention was organized and operated. The programs went off every day without the slightest semblance of a hitch.

While the election will not be made until tomorrow it is probable that Stamford will secure the convention next year. That city is making a decided stand for the honor and has the local church well plastered with invitations for the 1925 meeting.

The Hughes-Caperton Memorial fund is coming in for its full share of attention and the various delegations were making their contributions and pledges to it late yesterday afternoon and this morning. Every delegation is expected to contribute to this missionar ymemorial fund.

PLANS MADE FOR LUBBOCK CHURCH EDUCATION WORK

The organization is just about complete in the Presbyterian Educational campaign which is being conducted in the Lubbock Church, and the actual canvass is to begin on Friday of this week. There will be a dinner for the workers at the Armory at 6:30 Thursday evening, at which time a number of short talks will be made and final instructions given for the actual canvass. Every worker in the organization should be present.

At a meeting of the executive committee Monday afternoon the goal or quota for this church was fixed at $12,000, and from the enthusiasm manifested and the interest that is being taken among the member of the congregation, it is confidently believed this amount will be raised in a very short time.

In the organization school terms are used because of the educational program and the Chairman of Organization Committee Neal H. Wright, will be called the President; Mrs. H. A. Davidson, Dean of Women's Work. Mr. Wright has selected for his professors, D. F. Eaton, S. P. Robbins, S. L. Lightfoot, L. C. Ellis. Mrs. Davidson's professors are Mrs. L. C. Ellis, Mrs. A. W. McKee, Mrs. J. S. Johnson and Mrs. N. L. Peters. Each of these professors will select four students, and these names will be available within a short time.

WRESTLING MATCH HERE

The local post of the American legion is sponsoring a wrestling match here on Friday night between Charles Olson, middleweight champion of Canada, and Sailor Jack Woods, of Ardmore, Oklahoma, former middleweight champion of the United States Navy. The main event, which will be preceded by a number of fast preliminaries, will begin at 9 o'clock at the city au-

Robertson Talks To Voters; Davidson Is Next Man To Appear

Challenging his opponents to "Tell the people of Texas how and where they will cut $10,000,000 or $15,000,000 from governmental cost," Judge Felix D. Robertson of Dallas, one of the nine or more gubernatorial candidates Wednesday night ridiculed these claims and asserted "It can't be done." The speaker was emphatic in his claim that governmental cost reduction of more than $5,000,000 would destroy the governmental machine, deny adequate support to Texas Tech and other institutions of higher learning and eleemosynary institutions.

Robertson advocated strict law enforcement, but only by and through the duly constituted authorities, better educational facilities and prison reform.

He plead for a return to constitutional government and a return to christianity, claiming that like Rome "This nation cannot survive materially unless it be redeemed spiritually and become permeated with the spirit of the Lowly Nazarene."

T. Whitt Davidson, another gubernatorial candidate, is scheduled to appear here Monday night at eight o'clock. He will state his qualifications and platform to crowds which will gather to hear him on the courthouse lawn. Davidson is at present Lieutenant-Governor of the state.

ANNOUNCE RODEO ON JULY FOURTH

American Legion And Artillery Battery Here Plan Fun For Holiday Crowds

A cowboy and military roundup, held under the auspices of the local post of the American legion and of Battery "C," 131st Field Artillery, will be presented to Lubbock and South Plains amusement lovers at 2:30 o'clock in the afternoon of July 4, according to a statement made recently by Harold Griffith, legionnaire and member of the artillery battery.

All of the regular roundup stunts will be held in connection with the Lubbock program. Goat roping, bronco busting, steer riding, racing, stunt riding, form jumping, a sham battle and clown antics will be held, it was announced. In fact one of the best programs of its kind that can possibly be put on will be given to the audience.

Entries Open.

Entries can be made any time now and L. R. Brogdon, who is to be found at the Fair Grounds stables will be glad to add the names of any contestants to the list, which already boasts of a number of names. A prize list, aggregating approximately $175, has been made up and will be presented the winners of the various events in cash immediately after each event. Small entry fees will be charged in some of the events, the rules for which will be found in another part of this issue of the Plains Journal.

Artillery To Drill.

In addition to the regular rodeo stunts the local field artillerymen will drill, and fire a battery of the famous French 75 millimetre guns for the benefit of the crowds and to celebrate fittingly the country's birthday.

The announcement of the rodeo has been met with considerable enthusiasm as it is now practically certain that no ceremonies incidental to the Texas College of Technology can be held at such an early date, as was originally planned. The rodeo will give the pleasure seeking holiday crowds a taste of popular amusement which would otherwise be lacking.

Dallas Men Here To Head Sewer Project In City Of Lubbock

With work progressing on the storm sewer project and the arrival of Tom Whalen and John Franks, of Dallas, who will be in charge of the storm sewer construction, paving work may be begun here by the middle of July was the estimate of Harry N. Roberts, engineer in charge of the local paving and sewer project, yesterday.

A huge steam shovel is expected to reach this city soon from Plainview and when it does work will begin in earnest. At the present time there are nine men working steadily on the sewers but with the advent of the steam shovel more workers will be needed. Ten cars of gravel and a car of cement have already been received for the work thus far.

The only thing that will halt the paving work now is the possible change in the width of Main street and Broadway which is being agitated now and which, according to Roberts, would be an unwise step. After the publishing of the list of tax payers involved in the paving hearings of disputes will be held and when they are settled actual construction will begin.

John Dalrymple, local contractor and owner of the Panhandle Construction company, the organization doing the paving work, has practically completed his staff of assistants on the work and with the closing up of the legal matters pertaining to the work construction will begin.

FARM CLUB MEET HERE WEDNESDAY WAS SUCCESSFUL

Lubbock County Contestants In Grain Judging First; Dawson And Lynn Counties Place

More than one hundred contestants, with their county agents and home demonstration agents, attended the district contest and training school here yesterday at the County Recreational park. According to statements issued this morning by County Agent D. F. Eaton and Home Demonstration Director Miss Mabel Marsh, the entire meeting was highly successful from every standpoint.

Six South Plains counties were represented in the contest instead of seven as first announced, Colorado county not sending a representative or a team at the final counting.

Dawson Wins Livestock.

Dawson county took first place in the live stock judging and also succeeded in taking second place, the team from that section winning the prize in the event. Lubbock county, with first and second place in grain judging, won the grain team prize, while Lynn county, with first and second in poultry, took the prize in the last event.

At the luncheon given the visitors by the local Chamber of Commerce, Curtis A. Keen, editor of the Plains Journal, made the welcoming address for the Chamber of Commerce, with C. T. Watson, Dawson county farm agent, responding. Miss Helen Hubbard Swift, district home demonstration agent, also addressed the visitors as did M. M. Dupre, city superintendent of public instruction. At a meeting held at five o'clock in the community clubhouse at the recreational park, James L. Dow, editor of the Lubbock Avalanche, addressed the visitors. Prizes in the various events were donated by Mr. Dow, all of which were appreciated by the contestants.

Individual Winners.

Individual live stock winners were; H. Camp, Dawson county, 389; C. McIntyre, Lubbock county, 386; G. Grimes, of Lubbock county, 371; H. Pearson, Dawson county, 370; H. Carr, Dickens county, 361. The only other Lubbock county boy placing in the event was John Burroughs with a score of 349.

In the poultry filed the winners

(Continued On Page 2)

Governor Of Dallas Reserve Bank Talks To Rotary Club Men

B. A. "Buck" McKinney, of Dallas, Governor of the Federal Reserve Bank in that city and one of the most highly respected financiers in the state of Texas, was in Lubbock yesterday enroute home from a meeting of bankers held recently in Amarillo and while in the city spoke to members of the local Rotary club at their weekly luncheon meeting in the armory building.

Giving as his reason for coming here his desire to see Lubbock and to discuss the financial situation with local bankers and business men McKinney spoke upon matters pertaining to his business as head of Texas Reserve banks and also concerning other money matters.

He surprised many of his listeners by highly complimenting President Coolidge and because of the chief executive's honest efforts to curb the spending spree of congress advocated keeping "the little Yankee" who has been making an honest effort to curtail governmental expenses.

McKinney was the guest of Walter S. Posey, vice-president of the Lubbock State Bank, while in the city. He left yesterday afternoon for Dallas.

Dallas Contractor Looks At Tech Site

With the end in view of ultimately submitting construction bids on the buildings of Texas' new school, E. C. Kean, of Dallas, a representative of the contracting and building firm of Hinger and Chambers, also of Dallas, was in Lubbock the first part of this week looking over the building sites of the Texas Technological college, here.

It is expected that construction bid will be called in the near future as soon as the meeting of the board of regents, scheduled for June 27, is held. Plans will be made at that time for the calling in of bids and great activity from builders over the state is expected. If possible the formal groundbreaking of the tech will be held here on July Fourth.

NO CHANCES FOR LUBBOCK COTTON MILL RIGHT NOW

Dallas Men Looking at Lubbock Field May Return To Further Plans For This City

Although R. E. Alford, representing the Texas Textile Mills, was in the city Monday and Tuesday and submitted a proposition which may be destined to bring a textile mill to this city there is nothing definite concerning the proposition, officials of the Chamber of Commerce stated yesterday.

Because of the condition of the cotton industry, which has caused the closing of mills throughout the southeast, in England and in fact everywhere where they are located it is not thought that the stock selling idea, which will be necessary to put over the plant in this city, will be seriously considered in Lubbock at this time. The Post-Tex mills, at Post City, the only cotton mills in this section of the state, are now running on only half time schedule.

No Meeting Held.

An attempt to hold a meeting here Tuesday afternoon failed because of the fact that no plans for the meeting had been laid by local Chamber of Commerce authorities. Alford submitted a part of his proposition and stated that it might be possible that John W. Carpenter, a member of the board of directors of the Texas Textile Mills, a member of the state legislature and of the board of regents of the Texas Technological college, would come to Lubbock to further push the proposition. If Carpenter does come to this city with the end in view of locating a cotton mill here the proposition will no doubt take over a more serious and

(Continued On Page 2)

Local Elks Sponsor Flag Day Exercises Here Next Saturday

Saturday evening at 7:30 the Lubbock Elks club will hold a short Flag Day ceremony on the west side of the courthouse lawn. These exercises will be participated in by the American Legion, Ex-Service men, members of the local battery and the entire citizenship of Lubbock.

A short talk will be made upon the history of the flag, the principles it stands for, and those present will be called upon to again declare their allegiance and devotion to it and the great nation over which it waves.

The ceremony will be preceded by a special parade of the travelingmen in connection with the stag party that meets at seven-thirty at the Auditorium, an dwill be participated in by the visiting travellngmen as well as the above mentioned organizations.

LUBBOCK IS ALL READY FOR MEET FOR TRAVELERS

Five Hundred Commercialites Expected Here For Annual Stag Party And Banquet

The final touches are being put onto the plans for the Traveling Salesmen's Stag Party to be held in the Community Auditorium Saturday night of this week. The Big Feed is being prepared, tables constructed, the stage dressed and the deck cleared for action—of which there will be more than you ever heard of before, according to all advance reports.

More than 500 visitors are expected and with as many business men and citizens of Lubbock taking part it will be some party. Tickets are being pushed by the Junior Chamber of oCmmerce and every man in Lubbock oCunty that enjoys a good party, with a lot of fun and good fellowship is urged to buy TWO tickets—one for himself and one for a traveling man that will be assigned to him as a guest. If you already know a traveling man, invite him as your guest. If you do not know one—come to the Chamber of Commerce office Saturday afternoon and have a traveling man assigned to you—and see that he has the time of his life.

Flag Day Exercises.

At seven-thirty, starting from the auditorium, the traveling men and their hosts will stage a big, noise making parade, in costumes, with bells and the rest of the trimmings. The public is invited to be on the courthouse lawn to enjoy this parade—and to take part in the Flag Day exercises that will be put on at the Flag Pole on the West side of the square promptly at 7:45, lasting fifteen minutes. These exercises will be in charge of the Elks lodge and every patriotic American citizen should halt for these few minutes to renew his allegiance to the flag.

The programme for the traveling man's part yis varied, rich, rare and man's party is varied, rich, rare and good substantial thought. It will be strong enough to jolt Old King Tut—and yet clean and wholesome enough to please any gentleman. It won't be long, nor will there be a flock of long winded talks. Gallows have been erected to sting any long winded orater and a nice new rope provided. Here's your chance to get even with your

(Continued On Page Two)

Meet Held Here By Dentists Best One In Annals Of Club

More than fifty members of the West Texas Dental Society attended the annual convention of their organization held here last Friday and Saturday and the meeting was easily the most successful one ever staged by the society according to Dr. R. B. Hutchinson, local dentist, yesterday.

Fine business meetings and good clinics, presided over by members of the society and also by Dr. F. O. Hedrick, of Ottawa, Kansas, and by Dr. J. M. Murphy, of Temple, Texas, were the high lights of the business and professional side of the meeting while the banquet held Saturday night at the armory and served by one of the ladies' Sunday school classes of the Baptist church, was the crowning effort of the social side of the meeting. A golf tournament was also held in conjunction with the meeting.

Brownwood was chosen as the next meeting place of the society, the exact dates not being decided. Doctor Wedsel, of Big Spring, was chosen as new president of the organization, with Doctors Dodson, of Amarillo, and Wimberly, as vice-presidents, and Dr. S. A. Harris, of San Angelo, secrtary.

Couple Here Holds Celebration After 50 Years Together

Here's a record for the young folks of Lubbock to shoot at! It's worthy to be made the goal of them all and in this day of separations, divorces and scandals it is one of which any couple may well be proud.

On Saturday, June seventh, Mr. and Mrs. J. C. J. Burns, who reside just southwest of the city, celebrated their golden wedding anniversary after an even half century of married life. Forty guests, including relatives and friends, helped the Burns' celebrate the close of their fiftieth year of domestic relations—and what's more, Mr. and Mrs. Burns are proud of it and glad of it!

According to a statement made today by Mrs. Burns the couple have seven children alive and two dead. The children are Joe, Jess, Hazel and Charlie, of Lubbock; George, who lives in Arizona; Gus who resides in Lovington, New Mexico; and Mrs. J. H. Sparks, of Vaughn, New Mexico.

Of their fifty years of married life, most of which Mr. Burns spent as a farmer, twenty-four were spent in Lubbock county. They tried to live in Plainview a while, a few years ago, but "we just couldn't stand it and had to come back," Mrs. Burns said.

Both of the Burns' are seventy years of age, Mr. Burns having arrived at that station on January 20, and Mrs. Burns on April 15.

ORPHAN BENEFIT PLAY ANNOUNCED

Cast Hard At Work On Comedy To Tour South Plains For West Texas Orphans

To benefit the West Texas Orphan Home plans are being laid now to tour the Plains portion of West Texas with a home talent show, made up of Lubbock people, M. J. Lewis, financial secretary, stated yesterday morning. Mrs. James H. Goodman, also of this city, has been named as director of the play and is already working with her cast of thirty-five in regular rehearsals, Lewis announced.

The play to be given here and in other South Plains cities will be the comedy "Suppressed Desires," written by George Cram Cook, of the Provincetown Players, New York City. Mr. Cram has been asked to permit the use of his play without cost for the benefit of the home. The play will be first submitted in Lubbock on June 26. A tour of the section will be announced later, according to Mrs. Goodman.

Good Play Selented.

From all current reports "Suppressed Desires," which is a one-act playlet, is a scream from start to finish and is destined to please local audiences hugely. Mrs. Goodman is recognized as a dramatic director of great talent and under care the show will probably enjoy a great deal of prestige.

$7,403.28 Collected.

A total of $7,403.28 has thus far been donated for the West Texas Orphan Home, Secretary Lewis said Wednesday. Of that amount $6,858.28 was given here, $83.50 in Slaton; and $461.50 in Tahoka. Only one trip was made to Slaton, however, and that was in the afternoon with no advertisement of the fact and another visit will be made there in the near future.

A trip to Muleshoe, Littlefield, Amherst and then to Brownfield and to Post is expected to be held this Saturday and Sunday. Last Sunday a community church meeting was held at Tahoka with fine results, Lewis said. It is the idea of the directors of the home to visit ever ytown in this vicinity at least once in the interests of the $40,000 drive.

Plainview Kiwanis Club Host Here To Lubbock Kiwanians

After having been defeated in an attendance contest at the hands of the local club members, thirty-five or forty members of the Plainview Kiwanis club were scheduled to arrive in the city this morning to entertain local Kiwanians at luncheon here today. A baseball game between the two clubs was planned for this afternoon.

At least a hundred Plainview citizens were in the city today, the big get-together party being staged by the local Elks club, augmented by the Kiwanians, being largely responsible for the large number of visitors.

A special meeting will be held next Monday evening by the Kiwanians here in connection with the annual convention of the organization scheduled in Denver for next week. Every Kiwanis club in the work will hold special and simultaneous meetings at the time the one will be held here Monday evening.

Just who will represent the local club at Denver is uncertain at this time. Loule F. Moore and E. L. Klett, who were chosen as the representatives may be unable to make the trip. Several important court matters are holding up Moore and a number of important legal matters may keep Judge Klett from being able to attend.

It will be necessary for the Lubbock club to be represented in the meeting this year as no one attended from this city last year. Failure to send delegates this year might cause the retraction of the charter in the keeping of the constitution.

ELKS FROM TWIN CITIES PLAY AS FUN HOLDS SWAY

Almost One Hundred Clubmen Of Plainview Attend Lubbock Lodge's Meet Today

Out of the north like the vikings of old approximately one hundred whooping and howling members of the Plainview lodge number 1175 of the Brotherly Protective Order of Elks swept down upon Lubbock today for the first of two days of friendly competition in every form of known contests from mumble-peg to baseball. Local members of the organization, forgot their troubles and their business worries in having a good time and showing Lubbock hospitality to the boys from Hale county. Before the visitors had been here two hours it was a certainty that the Lubbock half of the two day competition was to be a success.

From the time the visitors were piloted to the golf course at 9 o'clock this morning until the boxing matches were scheduled to close the days festivities at 9:30 o'clock tonight hilarity and good fellowship reigned. In addition to the members of the Elks club some thirty-five members of the Kiwanis club from Plainview came to pay a debt to their Kiwanian brothers here after losing the decision in an attendance contest staged between the two clubs some time ago. According to the rules of the contest the losing club must entertain the winning club on the latters' own grounds and this the Plainview boys did in royal style. A get-together luncheon was held at the armory which began at noon and did not close until after two o'clock.

Day Full of Fun.

Not a dead minute was found in the whole day. Golf, dollar pitching, mumblepeg, baseball, mah jongg, dominoes, checkers, stud poker, cribbage, boxing, sack races, billiards, marbles, quartet singing, bridge, pool, fiddling contest, nigger billiards, gun shoot, chess—in fact every known form of amusement, destined to draw every homeling and every visitor into some kind of competition was brought out into the open, engaged in perhaps for the first time in years by the various contestants.

Later on in the summer the local delegation will make the trip to Plainview and give their guests of today a shot at them on their own home preserve. Just what date the Lubbock sons of the spreading antlers will journey to Plainview is not yet decided but will be announced later.

Fine Precedent Set.

Although the get-together meetings planned by the two Elks lodges were formulated principally for the fun that was connected with it the good which will come out of the affair is almost immeasurable. Such meetings and functions alone will make the two principal plains cities into an even working team, both pulling toward the same end, rather than two stubborn mules, each insisting on pulling against the other. The old feeling of antagonism between the cities of Lubbock and Plainview has almost been forgotten, so far into the scrap-heap has it been relegated.

If the Plainview meeting meet with the pleasure which it appeared today that it will similar meets with other close cities may be entered into by the local chapter of the organization.

CONVENTION FOR RETAILERS WILL BE CALLED HERE

Keeping abreast with their decision to make the Retail Merchants Association a potent factor in the business life of the community from now on members of the board of directors, in keeping with the program mapped out in the recent state convention held in Tyler, announce the holding of a convention here in July at which will be represented every secretary of a Retail Merchants association in the Panhandle and South Plains.

The exact dates of the meeting to be held here have not yet been decided upon, due to the many conventions schduled for this city and due to the fact of the many civic programs already mapped out for Lubbock but that the convention will be held in July is a certainty, according to local officials of the organization.

The directors here held their first regular meeting after the state convention last Tuesday afternoon, at 2 o'clock in the courthouse. Because of conflicting dates the first regular meeting of the members of the organization, which was to have been held tonight in the form of a dinner and business meeting, was postponed until early next week. An announcement of the date will be given every member of the organization.

BUSY BEE CAFE OPEN

The Busy Bee Cafe, which was originally located on Avenue I opposite the courthouse, has been removed to the old armory building and is again open for business with new fixtures but still owned and managed by Sled Allen. It is a very inviting place and is a valuable addition to the restaurant circles of the city.

Whiskey Business In Lubbock County Is Hard To Indulge In, Investigation Of Raid Shows

Would you like to make a little money on the side? No doubt you would, but dont' try that popular method which has been used successfully in many other parts of the United States since Volsted became prominent because it can't be done in Lubbock county safely. A poor way to make money on the side and a sure way to get into trouble in Lubbock county is to sell or make intoxicants. Why? 'Cause Bud Johnson'll getcha if you try it!

On the third floor of the county jail building is located a room which contains fifteen captured stills, one of the finest and most complete arrays of its kind in West Texas and certainly the largest group on the South Plains. In a vault on the downstairs floor of the courthouse building is approximately fifty gallons of intoxicants, mute witnesses to the fact that Lubbock county has an active police force.

Stills Range in Size.

The stills found in the jail buildings range in size from the largest one of sixty gallons capacity to the smallest of approximately two gallons capacity. Every type of still from the regulation moonshiner's still to wash-boilers, coal-oil cans and lard cans are in evidence. Some of the stills are crudely made yet others show the marks of expert workmanship, one especially, of approximately eight gallons capacity, standing as certain testimony that some artisan shaped it from the copper.

In addition to the stills found in the storage room a number of spouts, coils and other accoutrements of the whiskey making trade as it is in the United States are found. When a whiskey still is captured by the officers every part of the still is taken that will be needed in the evidence to be introduced in the trial later on.

The array of contraband intoxicants found in the vault in the basement of the courthouse building ranges from right fair smelling corn whiskey to a quantity of the stuff which a sane thinking man would not touch with a stick. There are approximately fifty gallons of corn whiskey and a great number of small bottles of "jake" or jamacia ginger, all being held as evidence in the trials to come. The liquor is neatly placed on shelves which were built for the purpose and whether in bottles of the quart or pint size, fruit jars, demi-johns and gallon or half gallon jars, has been furnished with a sticker telling who it was found in the possession of, what date, the arresting officers and the situation of the arrest. The total amount of the contraband represents about seventy cases of the violation of the prohibitory laws, only eight of which have yet been tried because of the crowded conditions of the court dockets.

Held For Court Action.

The liquor is being held until the court directs the officers to destroy it and the copper stills are also being held until action is directed by the officials of the district and county. The whiskey will eventually be thrown away following the trials but no use has been decided upon for the stills. A Kansas county has been using stills captured within its boundaries for repairs on the rain spouts, pipes and roofs of its public buildings to a great financial saving for the taxpayers.

While Lubbock county, due to its flat geography, has never been a popular place for the making of whiskey, the forces of Sheriff Johnson, composed of Chief Deputy U. L. George and Deputy Vernice Ford and aided by Constable John McCullough have been very successful in minimizing the industry in this locality.

REVIVAL STARTS SATURDAY NIGHT FOR METHODISTS

Two Weeks Of Services Are To Be Held Here By Rev. R. B. Freeman and His Party

Rev. R. B. Freeman, one of the general evangelists of the Methodist Church, and his party will arrive in Lubbock Saturday in order to be able to lead in the revival meeting which will begin at the First Methodist Church Sunday morning and continue for two weeks, closing on June 29th—fifth Sunday. The party consist of the evangelist, R. C. Eddins, an evangelistic singer and soloist of wide experience; and Mrs. A. W. Freeman, pianist, a distant relative of the evangelist, who is a specialist with children and in young people's work. Mrs. Freeman is a graduate of the Moody Institute, Chicago, and has had considerable experience in her chosen field.

The pastor, Rev. W. P. McMickin, and the members of the local church, consider themselves extremely fortunate in being able to secure the assistance of Evangelist Freeman and his party for an evangelistic campaign.

The evangelist is not only well known in this section of the country, but has held meetings from coast to coast. He has just returned from a great meeting in Wisconsin. He therefore comes well recommended, and is known to be a very able and successful evangelist. He is also bringing with him some of the best talent in the evangelistic field. B. C. Eddins, singer, traveled for two years with Dr. Henry W. Stough, the great congregational evangelist who is second only to Billy Sunday.

Services will begin at 10:50 Sunday morning, and at 8:30 Sunday night.

Lamb County To Hire Public Nurse, Report

That a public nurse will soon be employed for Lamb county is the current rumor in Lubbock and Littlefield at the present time following a visit of Miss Dorothy Anderson, of Littlefield, state advisory nurse, to Littlefield on Sunday.

Several members of the state agricultural and mechanical college extension department were in Littlefield Sunday but whether their visit in any way affected the retaining of a public health nurse could not be learned. Members of the extension department visiting Lamb county the first of the week were District Agent Mamie Lee Hayde and A. K. Short, methods expert, both of College Station.

BROWNFIELD NEWS

The Chamber of Commerce of Brownfield, Texas, is now making preparations for a two days attraction of different entertainment at Brownfield, Texas. They have selected as their dates the 17th and 18th of July, this being Thursday and Friday.

Brownfield plans to have band concerts in the morning, followed by athletic contests for which liberal prizes will be offered. Political speaking will be in full swing, there will be provided plenty of seats on the court house lawn which is well shaded. It is hoped to have some State candidates present for these dates.

The afternoonts will be given over to a genuine Wild West Rodeo program, including steer riding, steer bulldogging, calf roping, bronc riding and wild-cow milking contests, for all of which prizes will be offered. Some fast ball games are being arranged.

Brownfield has the reputation of always staging good entertainment and they are working harder than ever this year to more than hold that name.

BEAN ANNOUNCES FOR DIST. JUDGE

I take this method of announcing my candidacy for nomination for the office of District Judge of this judicial district.

For the benefit of those who are not acquainted with me, will say that I am 50 years old, married, have a family, have always voted the Democratic ticket, and belong to the Methodist Church. I came to Lubbock County 31 years ago, and have resided in and around Lubbock most of the time since coming here, and I expect to spend my remaining days here. I have ranched and farmed a little, taught school for a while, served two terms as County Judge of Lubbock County, and have practiced law for more than twenty years.

If you nominate and elect me to the office, I shall consider that you have placed a public trust in my care, and have called me to a public service; and I shall do my best to discharge the duties of the office, with equal justice to all and special favors to none, and with due regard to the taxpayer's interest in having the courts dispose of business speedily and economically.

GEORGE R. BEAN.

ADD TO BUSINESS

Souder and Souder, local painters and decorators, have added two new departments to their already thriving business, according to P. C. Souder, one of the firm, yesterday. The company is now redecorating furniture and is operating a sign painting department in connection with the other work.

Mrs. Fred Hines and Miss Edith Hicks are planning a visit to Amarillo soon.

COTTON MILL

(Continued From Page One)

probable aspect.

To Build In Dallas.

The prospectus of the firm states that the Texas Textile Mills, with home offices in Dallas, will erect a textile mill in that city because of its natural proximities to the cotton fields and shipping points. The fact that other mills may also be built in the state is mentioned but not definitely decided upon as yet, an investigation proved yesterday.

Before the proposition could be met with much enthusiasm here great changes should have to be noted for the better in the cotton industry. If the big mills in England and in the eastern part of the United States are unable to find enough markets for their products, with all of their natural geographical advantages as compared to closeness to the heavily populated parts of the country and to shipping points the idea of putting in a plant here at this time does not appear feasible.

FARM CLUB MEET

(Continued From Page One)

were: Carl Jones, Lynn county, 273; John Paul Ray, Lynn county, 269; Buster Stallcup, Crosby county, 261; Goldie Potts, Lubbock county, 246; Mildred Sharp, Lubbock county, 203.

Winners in the grain division numbered: Thornton, of Lubbock county, 256; D. Pounds, of Lubbock county, 255; and Fleming, of Lynn county, 243.

Next month the state contests in all of these events will be held in College Station in connection with the State Agricultural and Mechanical college and those contestants attending from this part of the state will be greatly benefitted by their experience here yesterday, those in charge of the events believe. The Lubbock meeting was not considered to be a contest but more a train event for the state meet.

TRAVELERS

(Continued On Page Two)

preacher. Invite him out, give him a chance to talk and the second he goes over the ten minute limit—string him.

Opportunity for Lubbock.

This is a big opportunity for Lubbock to show her spirit, to strut her stuff and get inside the travelingmen who make all of the Southwestern territory. They are a great bunch of boys and we want them to know us and we want to know them. Let's all turn out and do the old city proud with a truly great party—one to long be remembered.

Miss Mamie Lee Hayden, district home demonstration agent, was here last Sunday enroute to Littlefield on business.

Gus Shaw, prominent Littlefield man, was a visitor here Sunday.

Mr. and Mrs. B. C. Rix, of Big Spring, have been visiting with their son J. A. Rix, local furniture man, here.

Mesdames G. W. Goss, Harve Hicks, C. B. Hunt motored to New Mexico where they will visit Mrs. W. K. Dickinson, junior, for several days.

B. G. Grafa, formerly of Fort Worth, has engaged in the real estate business here. He is officed in the Cotton Exchange building.

Dr. J. T. Hutchinson, local eye, ear, nose and throat specialist, is in attendance at the American Medical Association convention in Chicago.

HOURLY SALES

AN ANNUAL EVENT EACH JUNE WHEN EVERY HOUR HOLDS MUCH OF INTEREST

Here is a sales event unusual, an opportunity to purchase many articles at reductions that are more marked than at any other time. Because of limited space we cannot list here all the specials that will be on sale. We merely give you a taste of what will happen in several of the hours. Also throughout the entire day many specials will be on sale at most attractive prices. All sales goods will be strictly cash, no returns, no exchanges, no phone orders.

FOR ONE DAY ONLY, MONDAY, JUNE 16th, AND THEN ONLY DURING HOUR NAMED

FROM 8 TO 9

- 65c TISSUE GINGHAMS 39c
- GOOD TOWELS, PAIR 69c
- MAVIS TALCUM POWDER 11c
- LADIES' SPORT COATS $3.98
- 3 PAIR MEN'S HOSE 25c
- MEN'S SCOUT SHOES $1.85

FROM 9 TO 10

- 20c FLOWERED VOILE YD. 10c
- 50c CHILDREN'S HOSE 32c
- 81x90 SHEETS PRICED $1.29
- LADIES' BRASSIERES FOR 48c
- MEN'S UNIONS PRICED 45c
- BOYS' SHOES AND OXFORDS 1-4 OFF
- ALL TENNIS SHOES FOR 89c

FROM 10 TO 11

- FANCY RATINE PRICED 95c
- SHIRTING MADRAS, YARD 14c
- LINEN DAMASK FOR, YARD $2.15
- VOILE TEDDIES PRICED $1.98
- MEN'S $5.00 FELT HATS $3.50
- FANCY SANDALS PRICED $3.35

FROM 11 TO 12

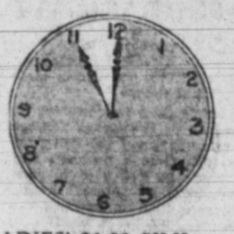

- LADIES' $1.00 SILK HOSE 69c
- SILK CREPE PRICED YARD $1.85
- ALL PONGEE REDUCED
- LADIES BLOUSES HALF PRICE
- BOYS' SUITS AT HALF PRICE
- LADIES' PUMPS PRICED 10c

FROM 1 TO 2

- 20c WHITE LAWN FOR YARD 9c
- CHILDREN'S ¾ SILK SOCKS 89c
- HONEY COMBED TOWELS, PR. 39c
- LADIES' HATS PRICED $4.85
- MEN'S $1.50 SILK SOCKS $1.19
- MEN'S DRESS OXFORDS $4.85
- 10c ALMOND COCOA SOAP 6c

FROM 2 TO 3

- GINGHAM AND PERCALE FOR 14c
- LADIES' $2.50 SILK HOSE $1.69
- BLEACHED DOMESTIC YARD 12½c
- BOYS' WASH SUITS HALF PRICE
- MEN'S $4.00 TO $5.00 SHIRTS $2.95
- MISSES' SLIPPERS FOR $2.45

FROM 3 TO 4

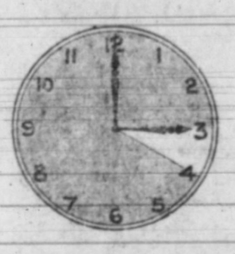

- FANCY WOOL CREPE YARD $2.25
- VANITY SILK PRICED YARD 35c
- STRIPED SPORT FLANNEL $2.45
- LADIES' SUITS AND COATS $14.95
- MEN'S MUNSINGWEAR 20% OFF
- RED AND BLUE SANDALS REDUCED

FROM 4 TO 5

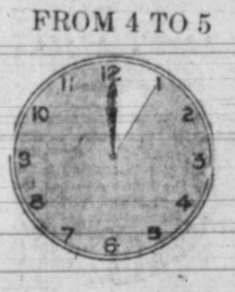

- ROSHANARA CREPE YARD $2.35
- HEAVY CANTON CREPE, YD. $2.69
- 9 CAKES JERGENS SOAP 69c
- LADIES' SILK DRESSES $9.95
- 21 MEN'S HANDKERCHIEFS $1.00
- ALL LADIES DRESS SLIPPERS ¼ OFF

NO SPECIALS WILL BE SOLD BEFORE OR AFTER HOUR

Hemphill-Price Co.

MANY ALL DAY SPECIALS ALSO WILL BE ON SALE

Use Quality Cultivators for Profitable Work

The J. I. Case Seat Guide Cultivators have many exclusive features of design that you will like and find a big help in doing better cultivating that will produce bigger profits for you.

Throughout this cultivator, is built up to the high standard of construction that has been maintained in the J. I. Case line for more than forty years.

Let us show you the many advantages of the Case cultivator, and then ask your neighbor who is using a Case if each of them is not practical.

SHERROD BROS. HARDWARE CO.

"Quality Goods at Reasonable Prices"

1014 Broadway Lubbock, Tex.

YES, WE HAVE NO WHEELBARROW SEED

BUT

We have every other kind of seed. For your information, we have every kind of seed except "KALE" seed. Might supply you with some Kale (Jack, Mazuma, Money).

Don't all kum at once.

--DAVIDSON TALKING--

Phone 134.

10 percent Discount

—on all courses offered in the Lubbock Business College. This offer will be withdrawn within

A LIMITED TIME

This is your chance to enroll and save money. Let us explain our various courses of study. We guarantee our graduates positions.

Lubbock Business College

1316½ Ave I Phone 335

Local News

Mrs. J. M. Wise was an Amarillo visitor last week.

Frank White, formerly an official of the Texas Utilities Company, here and now launching a new street transit company in Amarillo, has returned from a business trip to the Potter county capital.

H. E. Key, Jr., of Vernon, Texas, visited friends here this week.

C. S. Smith, a prominent farmer of Wilbarger county, was a visitor in Lubbock this week.

H. D. Woods, local insurance agent, has been placed at the head of the Presbyterian church committee here to aid in the campaign for money to build Presbyterian schools and colleges in the United States. Neil H. Wright, A. B. Davis, Mrs. Charles J. Wagner and Mrs. S. P. Robbins, are the other members of the committee.

Mrs. Minnie Collins, of Littlefield, died following an operation in a local sanitarium Tuesday. She was buried from the Collins home in Littlefield yesterday afternoon with the Rev. T. M. Carney officiating.

Joe Hess, local realtor, was a business visitor in Amarillo Tuesday.

J. L. Mayfield and his brother, W. L. Mayfield, of Dallas, are again in the city this week conducting a sale for the Replin Family shop.

C. D. Ambrose, of San Angelo, a circulation manager for the Dallas News, was transacting business here the first of this week. Mr. Ambrose is an old time printer.

H. E. Randall has returned from a visit to Santa Rosa, New Mexico.

Joe Dick Slaughter and Gib Jackson, junior, have gone to Dallas for several days.

Tom Arnett, of Littlefield, was a Sunday visitor here.

Misses Willette Waters, Margaret Smith, Mary Louis Stanton, and Mary Dickenson will spend part of the summer in Lubbock with their friends and parents. They have all returned from various schools over the state.

Miss Vernon Brown, who has been teaching in Littlefield during the past school term, has returned to Lubbock for the summer.

Frazer Stevens, of the Lubbock State Bank, has returned from a vacation spent in east and south central Texas.

Sam Dunn, brother of Miss Mary Dunn, local piano instructor, has arrived from Galveston where he has been attending the school of medicine of the state university. He has accepted a position at a local hospital.

Mrs. Bob Crump, of near Shallowater, was in Lubbock Thursday.

Commissioner H. D. Talley, of Slaton, has been spending a vacation in East Texas.

Mr. and Mrs. Giles Connell, of Post City, were here the early part of the week with their little daughter, Blanche, who submitted to a minor operation at a local hospital.

Mrs. H. T. Hurd, of Post City, was a visitor here Monday.

Dr. S. A. Browning, of Sweetwater, has accepted a position here with Dr. R. B. Hutchinson.

T. A. Scruggs, of Fort Worth, a lawyer of many years experience, has located here and is officed in the Cotton Exchange building. He has been joined by his wife and children and is domiciled at 1627 Eighth street.

H. M. Cowan, of the Barr-Ivey-Hess Realty company, is expected back from a vacation in Mineral Wells soon.

Dr. Millard F. Swart is planning a vacation soon.

Joe Barrett, of Post City, was transacting business here Wednesday.

B. A. McKinney was a local visitor here Wednesday. Mr. McKinney is one of the best known bankers of the state, being in charge of the Federal Reserve bank in Dallas.

Mrs. Sam Arnett, well known local woman, is a patient at the Lubbock sanitarium.

A. B. Davis, secretary of the chamber of commerce, reports a pleasant visit to the state convention of commercial secretaries last week in Mineral Wells.

FUNDAMENTAL CONDITIONS ARE GOOD

BY CURTIS A. KEEN

"What is making Lubbock?"

That was a question put to us only this past week. Have you ever stopped to think over the things that are responsible for Lubbock's growth, development, her outstanding reputation, her promise for the future—the dangers, problems and possibilities that are before her—what they are builded upon, and what can be reasonably expected of the city in the coming years—and WHY?

Millions of dollars are being spent in the city and surrounding trade territory for permanent improvements, long time investments. Thousands of folks are investing something worth infinitely more than money—their lives, their happiness and their ambitions, in this city and section. The eyes of the world are upon us and a ceasless flow of immigration is bringing to us a new citizenship that must be assimilated, fitted into our everyday life, and made a part of our Plains.

What is it all based upon? How solid is the foundation upon which we are building? What can we expect for the future? For most certainly "Cities Do Not Happen—They are Built!" What are, how are we building?

Agriculture is the basis of all wealth, all prosperity, all growth and development. Lubbock is surrounded by more than twelve millions of acres of the most profitably productive land in America. The per acre yield is, on the average, higher and the per acre cost of production lower than is found in any other agricultural section. From 86 bales of cotton in 1903 to more than 150,000 bales in 1923 indicates the possibilities of the section as a cotton producing section. $20,000,000 worth of cotton was marketed through Lubbock during the past season—and the crop was less than 60 percent normal as to per acre yield—and less than 20 percent of the available acreage within a 50 mile radius of Lubbock was in cultivation.

Transportation is the first stone to placed upon the foundation of agriculture in the building of a permanently great city or section. Lubbock's five railroad outlets, her six designated state and national highways, her fifteen automobile passenger lines and her more than 200 freight trucks reaching into every city, town and community within 75 miles of the city every work day of the week provides the city with an outlet for the wholesale produots that are gathered here in the 47 wholesale houses serving this section and gives to the surrounding trade territory a quick service in the commodities that they require for their well being—in addition to providing the section with a standard market for the products grown upon the farms, on the ranches, in the gardens and orchards of the South Plains .

Education is another basic stone in any permanent civic structure that aspires to outstanding recognition. Lubbock's public schools have long been recognized for their leadership in all departments of school work, school activities and in school facilities, equipment and spirit. The public schools in the surrounding cities of the South Plains, in the rural communities of the same section and the spirit of the citizenship that has made all of these possible are outstanding as to quality of work, completeness of equipment and adequateness of funds and facilities for carrying on the school work with credit to the several cities and counties where they are found. The great Texas Technological College is the capstone to the educational structure of our civic group of buildings and will serve not only Lubbock and the South Plains but all of Texas and the surrounding Southwestern States.

Confidence and ambition are other important factors in the upbuilding of this city and section and are just as material a part of the structure as are the previously named factors of agriculture, transportation and education. Given the fundamental conditions of soil, climate, water; developing the fundamental requirements of agricultural prosperity, transportation efficiency and education progress; and guided and inspired by confidence and ambition the future of the city and section is limited only by the vision of its leaders and the co-operation of the citizenship.

PROBLEMS AND HARD WORK

Lubbock has never aspired to the boom class, has never advertised workless wealth, or fostered watered speculation. It has grown on a solid, material, sound basis of hard work, careful planning. It offers little to the fly-by-night speculator, the promotion scalper, the high-powered boom specialist. Honesty, integrety, consistant work, careful planning, attention to details, civic co-operation—these are the factors that spell success to the individual coming into Lubbock and that will continue to spell success for the city of Lubbock—just as they do for any other city and any individual in any worthwhile line of endeavor.

The problems for the future are many—especially to the man that is operating on a shoe string, who is skimping his values as to quality, and inflating his values as to price, and whose idea of a day's work is a couple of hours dozing in an easy chair in front of electric fan. The sifting process of life eternally is shaking down the mis-fit, shaking out the unfit, and rewarding the individual that deserves advancement. Ups and downs are to be expected in the growth of the city and in the prosperity of every business or individual. Some folks will leave Lubbock disgrunted because they didn't set the woods afire and will cuss the town in leaving. Others will come in on the same train that took the other bunch out—and make good, grow physicially, mentally and financially and spend a profitable life in upbuilding Lubbock and the South Plains.

WE WANT OUR OWN LIVES

A town is no more than its citizenship cares to make it. An individual is no more than his ambition and determination cares to build from the native ability that his parents and environment has given him. If you are a personal failure—don't blame your occupation, the town you are working in, the man that is paying your wages. Study yourself and if you are not fitted to your job—change. If you don't like your boss—quit him. If you don't like the town—MOVE. But don't grouch about any of it.

Rents may be a little high. Living costs are evidently a little high. The weather gets a little hot in the summer. The sand blows a bit in the spring. The banks get hard-boiled now and then on loans. Business falls off, competition gets keen, gray hairs and wrinkles come in spite of cold cream and your wife's warning—but it is the same in any other part of the world, in any other city, in any other job, business or occupation.

Lubbock is fundamentally sound, permanent conditions that are easily recognized by any student of affairs. The future will have it's rough spots—but this city and this section shall march steadily on to dependable prosperity, sound business, increased population, greater renown and nation-wide recognition.

"Cities Do Not Happen—The are Built"—Watch Lubbock!

WILBARGER HARVEST LEADS

VERNON.—Harvesting of small grain in Wilbarger County will be in full blast next week. Heavy rains this week hindered the ripening and cutting of grain through the wheat belt in this county. Acreage has been reduced 20 per cent from last year because of unusually large row crops, but the yield is 50 per cent greater than last year. According to Guy Wheeler, Denver, railroad agent, a surplus of cars is alread yon hand to care for the movement of the commodity. There will be no car shortage here this year. Sufficient local labor, it is thought, is here to handle the harvest but a few good harvest hands will be in demand.

SAN SABA HARVEST

SAN SABA.—San Saba County farmers have practically put up the entire grain crop the past week. Reapers have been going day and night. Two or more reapers run by tractors, in one field at night, has been no unusual sight since the past few days has been clear and the ground sufficiently dry to get into the fields. Oats is the principal small grain crop for this county this season, and the yield is unusually heavy.

Mrs. R. W. Heim, a local woman, will address the annual meeting of the Woman's Missionary Union of the Baptist church which will convene on June 16th in Lockney. Mrs. Heim is the corresponding secretary-treasurer of the organization.

Jefferson Standard Life Insurance Company

Life Underwriter—Business and Residence Loans

Curtis A. Keen, South Plains Manager

Office Phone 981 — 203 Bush Building

Residence Phone 855 — 1615 Main Street

"Wherever the Jefferson Standard is Known—It is Favorably Known," and "There's a Reason."

Ansel Hines----

—wishes to inform his friends and former customers that he is back in his "old stand" in the grocery business as manager of the—

F. C. Yarbro Company

Ansel assures you of the UTMOST in service and quality of merchandise as before.

THANK YOU

Phone 860 — Phone 861

"Service That Satisfies"

It Doesn't Work Both Ways

Saved money may some day be spent, but this statement cannot be reversed. Spent money never can be saved—by you!

But the money you spend, which ought to have been saved, will circulate until it reaches the hands of someone who does save, then he will be using the dollar you should have put away.

There is no better habit than the saving habit—and it's easy to acquire once you're started. A savings account here will draw 4 per cent interest.

Citizens' National Bank

OFFICERS AND DIRECTORS

W. O. Stevens, Chairman — W. L. Elwood, Vice-President.
E Studeman, President. — Sam C. Arnett, Vice-President.
France Baker, Vice-President. — Paul Hardwick, Asst. Cashier.
Wm. D. Green, Cashier. — Emory Stewart, Asst. Cashier.

LYRIC

Harry Carey

in

"Crashin' Thru"

FRI-SAT

Also

"LEATHER STOCKING"

The thrilling American Indian story.

NEW SIGN and NOVELTY SHOP

SIGNS

and

BETTER SIGNS

SOUDER & SOUDER

"Moore Signs"

Office Phone 866 — Shop, with Golden West Tailors

Suggestions For Garden And Orchard

By Purley L. Keene
South Dakota State College.

CULTIVATION of the garden crops is especially important this year. The cold weather this spring has caused many of the vegetables to grow slowly, giving the weeds a better start. You will probably find that the rather frequent rains have packed the soil considerably so that a greater effort will be necessary to bring the soil back into good condition again. Frequent cultivation at this time is a great help in controlling weeds and conserving moisture. It also aids in warming up the soil and in liberating plant food because of the better airation of the soil.

PEONY PLANTS are benefited by thorough cultivation. The size of the individual blooms may be increased by partial disbudding. The smaller and weaker buds are removed. Peony buds may be cut just as the petals begin to unfold and placed in vases of water in a cool, dark place. They may be kept for a week and then brought into the light where they will open up beautifully. The peony plant should no be manured or fertilized since thi tends to stimulate foliage growth and to stunt and blight the blossoms.

STRAWBERRIES should not be allowed to bear fruit the first year. Th blossoms may be pinched off as fast as they appear. A stronger, more vigorous and thrifty plant will be produced. More runner plants will b produced and a better matted row. This will result in better berries and a larger crop the following year. In the case of everbearing varieties, a few fruits may be allowed to ripen in the fall if the plants have made a good vigorous growth during the summer.

GARDEN PESTS will soon be with us again and will require our constant attention to keep them in check. The cucumber beetle is one of the first to appear and may do serious damage to vine crops before its presence is realized. It can be satisfactorily controlled by dusting with ashes, road dust, airslacked lime or flour. Arsenate of lead mixed with the above, one part to six or eight of the above, will make the application more efefctive. Frequent applications early in the morning from a baking powder can with holes punched in the bottom will prove effective.

APHIS OR PLANT LICE show signs of being particularly plentiful this year. They are sucking insects and must be controlled with a contact spray. Nicotine sulphate or Black Leaf '40' used at the rate of 1 pint to 100 gallons of water, or 1 ounce to 6 gallons of water, will give good control when properly applied. One should remember that the solution must touch the insect if the pest is to be killed. Several applications at intervals of ten days may be necessary where the insects are abundant.

SPRAYERS: A small knapsack sprayer is almost as necessary for the home gardener as the garden hoe and rake. No matter what care we may give the plants as far as cultivation and watering is concerned, our success is going to be limited if we neglect to control the insects and diseases by proper sprayin. A small quart sprayer gives good satisfaction on a small scale. High pressure and a fine spray is important in successful spraying.

EDITORS' CHIEF BURIED BY SIDE OF HIS PARENTS

Edgar S. Bronson, President Of National Editorial Body, Is Laid To Rest In Oklahoma

EL RENO, OKLA. — Followed by scores of friends from this and other cities of the state and representatives of the National Editorial Association who left the tour of their organization in Mexico to attend the last rites for their chief, Edgar S. Bronson, president of the National Editorial Association, president of the Oklahoma Press Association, editor of the El Reno American, was laid to rest in Enid, In addition to some of the most prominent citizens of this city, six boys, all in their teens, acted as honorary pallbearers when the body of Oklahoma's leading journalist and philanthropist was lowered to rest beside the graves of his parents. El Reno is grief stricken, along with hundreds of other friends and admirers of Bronson following the last rites.

Was Recently Honored.

The deceased was recently named as editor of the National Editorial Association while sick in bed, when that organization held its annual business meeting in Oklahoma City following a tour of the State of Oklahoma and prior to the jaunt through Mexico, which had been made possible by the efforts of Edgar Bronson last year in the New York convention of the journalistic body.

Men of every walk of life all over Oklahoma, in addition to hundreds of students of the University of Oklahoma, the institution for which Bronson has been planning a fine building for the department of journalism, grieve the passing of the "Grand Old Man" of Oklahoma journalistic circles.

At the time of his death, caused by failing health for the past eighteen months, Bronson was nearly sixty-four years of age. He was unmarried but leaves a sister, Mrs. Nancy B. Canavan, of this city, and his two business associates and firm friends of long years standing, N. A. Nichols and H. M. Woods, to mourn his death.

Photos from Wide World Photos.

SENATOR HARRISON SELECTED BY DEMOCRATS TO BE KEYNOTE ORATOR

Senator Pat. Harrison, of Mississippi, who was unanimously chosen by the Committee of Arrangements of the Democratic National Committee to be temporary Chairman of the Democracic National Convention which convenes at Madiron Square Garden on June 24th.

MEBANE Cotton Seed

Just received a car of fine planting seed, government tested and guaranteed 98.6 per cent pure. Call at rooms 208 and 209 Citizens National Bank building. See samples and book your wants as these seeds will not last long at our price of $1.65 per bushel.

J. H. BRYAN

SPECIAL OFFER

Balloon Wheels and Rims

Exchanged Absolutely Free

EQUIP YOUR CAR WITH AMERICA'S LEADING TIRE VALUE

GOODYEAR BALLOON CORDS

Today, as in years past, GOODYEAR tires mean good wear, dependability and service. If you have not changed over to balloon tires, you should do so now, while the opportunity to exchange present wheels and rims for new balloon wheels and rims without charge.

TIRE PRICES NOT ADVANCED

Our tire prices remain the same—you are not charged for the new wheels in the raising of the prices of the tire. We will make the complete change of wheels without charge to the purchaser of a set of Goodyear Balloon Cords.

We will take your old tires in on the new and make a liberal allowance for same. See us before equipping your car with balloon tires.

Lubbock Tire Company

"TELL US ALL OF YOUR TIRE TROUBLES"

1212 AVENUE J. BUSH BLDG. PHONE 953

While they are high.
Bring us your fryers
'Tis fryers we cry.
'Tis fryers, 'tis fryers,

We furnish you a repuptable, consistent Market For—

Poultry, Eggs, Hides and Pelts

Plains Poultry & Hide Co.

F. A. McCASKILL, Prop.

112 Ave. G Phone 128

HEY! COW HANDS!

Big 1924 Rodeo

A cowboy and military roundup will be held at the fair grounds, Lubbock, Texas, 2:30 P. M., July 4th, 1924, under the auspices of Battery "C" 131st Field Artillery. Goat roping, bronc busting, steer riding, racing, stunt riding, form jumping, sham battle, yes a clown, too.

$175 in Prizes

One hundred seventy-five doliars cash prizes to be given to contestants. Prizes as follows: First prize for goat roping, $25.00, 2nd, $15.00, 3rd, $10.00; steer riding, 1st prize, $25.00, 2nd, $15.00, 3rd $10.00; horse riding, one prize, $25.00; sweepstake race, one prize, $50.00.

Form jumping is something new to most all where dashing riders put their horses over five feet hurdles standing in their saddles. Here you will see some of the greatest horsemanship.

The local Battery will fire those famous French 75 guns that made the Kaiser desert his country.

Between bucking bronchos and pitching steers a real comedian will pull some of his comic stuff which the audience will heartily enjoy. Come and bring your friends. Admission, adults 50c, children over ten 25c.

RULES FO RENTRYS

Goat roping, $3.00 entry fee will be charged.

Steer riding, $3.00.

Sweetstake rase, $5.00 fee, and race riders will ride bareback. Distance, two hundred and fifty yards.

Horse riding, $3.00 fee will be charged.

A square deal to all. Make entries with L. R. Brogdon, Fair Ground Stables.

P. O. BOX 743
LUBBOCK, TEXAS

SEND YOUR NEXT JOB TO THE

PLAINS JOURNAL PRESS

Commercial Stationery
Pamphlets
Blotters
Window Cards

P J P
OUR IMPRINT

Business Gards
Programs
Blanks
Social Printing

Everything in Commercial Printing

THE PLAINS JOURNAL

Phone 884 Printers and Publishers 10th and Ave. I

WELCOME ELKS

EDITORIAL

Lubbock is indeed honored in having as our guests today such a splendid representation of the citizenship of our neighboring city of Plainview. It is the strongest possible proof of the goodfellowship and constructive co-operation that must always exist between these two outstanding Plains towns for the fullest development of our mutual good. This Great Plains country is too vast, too broad, too clean, healthy and invigorating for petty jealousies of neighborly niggardness to exist and Lubbock welcomes this opportunity of showing the Plainview Elks that we are just the same sort of folks that they have in Plainview, and that we enjoy having them visit with us, and when the opportunity presents itself within the next few weeks, the Lubbock Elks are going to rturn the visit in the same spirit of goodfellowship and fun.

There is nothing in the whole programme of civic and club work that is so conductive to mutual understanding, helpfulness and constructive development as the Inter-City meetings, contests and associations. After all we are the same kind of folks, with the same ambitions and same underlying belief in the ultimate greatness of this Plains country. Naturally we each believe we have the best town in Texas—else we would not be fit citizens of the town that enables us to make an honest living. But friendly rivalry between towns, between clubs and between individuals is healthy and stimulating and Lubbock is as good a town as she is largely because she has had Plainview to compete with — and you boys of Plainview have set a healthy pace in a clean race for progress and growth.

Working together we can do great things not only for our individual cities but for this great South Plains Section as a whole. There is room for us all, and our possibilities have scarcely been scratched. The eyes of the world are upon us—and together we can show them something that will bring the best they have in the way of citizenship, capital, and progress to this section.

The Big Spirit of Elkdom that is so evidenced in today's programme is simply an expression of the Big Spirit of Fellowship that will continue to exist between our two cities and the other cities on the Plains—and we will have a fulle life, stronger cities, and a better section as a result of it.

Lubbock

"The Hub of the Plains"

Lubbock is proud of her natural resources, her shallow water, her fertile soil, her invigorating climate, her crop production, her diversified farming successes, her leadership as the cotton producing center of the Plains and other fundamental conditions upon which a great city and section are being built.

Lubbock is proud of her citizenship, her opportunity to be of service to her neighboring towns and communities, her Panhandle South Plains Fair, her County Recreational Park, her constant winnings in State and National Fairs, and the enviable reputation that she has gained thruout the nation as a city of progress, opportunity and growth.

Lubbock is proud of her Country Club, the good sportsmanship of the membership of her Elks Club, the Rotary and Kiwanis Clubs, her high school athletes, her Boy and Girl Scouts and the other activities of a well rounded modern community.

Lubbock is proud of her activity in the development of the South Plains as an agricultural section, as a cotton producing section, of the work of the State Experiment Station that has lead in this development, of her transportation facilities, her 47 wholesale houses, her remarkable building programme and great growth. And especially of her good fortune in winning the location of the Texas Technological oCllege in the face of clean and worthy competition from the 37 other excellent cities thruout West Texas.

Lubbock is proud of a great number of civic virtues, accomplishments, constructive programmes looking toward greater growth, progress and material advancement. But the one thing that Lubbock is most proud of is her friendly relation with her neighboring cities, her part in the constructive development of the entire South Plains, her ability thru her transportation, wholesale and marketing facilities to be of service to this section in a definite material way, and of the opportunity for unlimited development that the expansion of the Great South Plains section is offering this city.

Bare facts and figures are unnecessary in showing the growth, development and prosperity of Lubbock as The Hub of the Plains for cities are not built altogether upon facts and figures but thru a spirit of co-operation, consistent co-operation not only within the city itself but between the surrounding cities and towns and Lubbock prides herself upon her sincere desire to be of unselfish service to every town and part of the South Plains Country. The same spirit that has brought Lubbock to her present standing will carry her on thru to greater accomplishments in the years to come.

Lubbock has confidence in this section and in her neighbors and she is backing that confidence with hard work and constructive planning.

Program for Elks Sports Day

June 12, 1924

Between Plainview 1175 and Lubbock 1348 in the spirit o fraternity and sportsmanship that makes of each Elk a brother

		TOTALS	
		Plainview	Lubbock
9:00 A. M. Golf	100 Points—Country Club Ground:		
2:00 P. M. Gun Shoot	100 Points		
3:00 P. M. Nigger Billiards	25 Points—Elks Club Rooms		
3:15 P. M. Chess	50 Points—Elks Club Rooms		
4:00 P. M. Baseball	100 Points—At Merrill Park		
7:00 P. M. Marbles	10 Points—Courthouse Lawn		
7:05 P. M. Quartet	50 Points—Courthouse Lawn		
7:10 P. M. Pitching Dollars	10 Points—Courthouse Lawn		
7:15 P. M. Mumble Peg	10 Points—Courthouse Lawn		
7:20 P. M. Fiddling Contest	25 Points—Courthouse Lawn		
7:25 P. M. Sack Race	10 Points—Courthouse Lawn		
8:00 P. M. Dutch Lunch	Wide Open—At the Club Rooms		
8:30 P. M. Pool	100 Points—Elks Club Rooms		
8:35 P. M. Dominoes (Single)	50 Points—Elks Club Rooms		
8:40 P. M. Bridge	25 Points—Elks Club Rooms		
8:45 P. M. Checkers	50 Points—Elks Club Rooms		
8:50 P. M. Stud Poker	25 Points—Elks Club Rooms		
8:55 P. M. Cribbage	15 Points—Elks Club Rooms		
9:00 P. M. Mah Jongg	20 Points—Elks Club Rooms		
9:05 P. M. Dominoes (Partners)	50 Points—Elks Club Rooms		
9:10 P. M. Billiards	100 Points—Elks Club Rooms		
9:30 P. M. Boxing	75 Points—Elks Club Rooms		

Plainview

"The City Beautiful"

Plainview can justly boast of shallow water, her great wheat crops, her paved streets, her good public schools, her Wayland College, her diversified farms, her growing cotton industry, her progressive citizenship and many other things that are important in the growth and development of a city and a section.

Plainview can justly boast of her splendid citizenship, her enviable spirit of co-operation, her great community auditorium, her consistent winnings at the State and National Fairs, Wheat Expositions, and the intangible assets of a progressive city that marks her apart from the average town of twice her size.

Plainview can justly boast of her Country Club, the good sportsmanship of her athletes, the individual members of her Elk's Club, her Kiwanis and Rotary Clubs, her Boy Scout Band, and the other activities that go to round out a well balanced modern community.

Plainview can justly boast of her untiring work for the promotion of good roads, improved rural community spirit, railroad and industrial development, permanent building programme along constructive lines and the many other activities of their Chamber of Commerce and Board of City Development. And especially of the excellent showing she has made each year at the West Texas Chamber of Commerce Convention.

Plainview can justly boast of a great number of civic virtues, civic accomplishments, material advancement and progress, constructive growth and natural resources. But the outstanding accomplishment that most pleasantly impresses the casual visitor to their city is the well kept homes, the beautiful lawns, the spotless streets, the sanitary alleys and beautiful parkways. Her Home Beautiful Contest is an outstanding accomplishment of the civic organizations of the city and the spirit that has made this contest so successful in the years past will always keep Plainview well enthroned in the hearts and thoughts of city builders everywhere.

Bare facts and figures are not available showing the growth, development, prosperity and progress of the city of Plainview. But cities are not built on bare facts and figures. They are built on civic pride, community co-operation, progressive ideals and a daring to do. Plainview is a worthy competitor for leadership in the South Plains and is to be congratulated upon the spirit of good fellowship and co-operation that she shows to all of her neighboring towns and cities.

As an Expression of the Good Fellowship Existing Between Plainview and Lubbock the Following Have Contributed to Make This Page Possible

THE A. B. CONLEY JR. STORE
SHAMBURGER LUMBER CO.
LUBBOCK BATTERY & ELECTRIC CO.
John Conner, Mgr.
MYRICK HARDWARE COMPANY
LUBBOCK COAL & GRAIN COMPANY
GUARANTEE ABSTRACT & TITLE CO.
BOWEN'S DRUG STORE
CURTIS A. KEEN
LOUIE F. MOORE
RIX FURNITURE COMPANY
SEARS & POWELL
STANDARD ACCIDENT INS. CO.
L. S. Harkey, Agent
MARTIN'S BAKERY

The Lubbock Plains Journal

LUBBOCK, TEXAS

OFFICE: 1002 AVENUE I, JOURNAL BUILDING

SUBSCRIPTION RATES

In Lubbock County ..... $1.00 per year
Out of Lubbock County ..... $1.50 per year
Advertising Rates Upon Application

Curtis A. Keen ..... Editor
Charles A. Guy ..... Managing Editor
Dorrance D. Roderick ..... Manager

International News Service for Texas, the Southwest and Features From the most Important Cities of the World.

Published Weekly. Entered as Second Class Mail Matter at the U. S. Post Office at Lubbock, Texas, according to the provisions of the act of Congress of 1879, and under the rulings of the Postmaster General.

The Journal will honestly strive to be clean and fair in the dissemination of news. If through error or misinformation, undue reflection is cast upon the good name of any person or firm, the Journal stands ready and willing to make correction in the same manner that such mistake was printed. The paper invites suggestions and criticisms. It is by these only that it may improve.

Editorially Speaking

That Travelingmen's Stag Party

The Third Annual Travelingmen's Stag Party will be staged in Lubbock Saturday evening and more than 500 visitors and guests are expected to attend. This is one of the biggest days in Lubbock's calendar year for there is nothing that will do a bunch of business men more good than to get together now and then, cut out their dignity, forget all formality and just be boys again—to laugh and shout and play pranks and have a jam-up good time.

Then, too, there is nothing that will give a town better prestige, a better standing, a more substantial boost than to have the travelingmen who cover the entire country, saying a good word for it whenever they hear the name of the town mentioned. Not necessarily the buildings of the town, the streets of the city, the facts and figures that go to make up a statement of the true conditions in such a city—but of the spirit of the city, the bigness of its businessmen, and the wholesoulness of its citizenship as expressed thru its commercial organizations. The Traveling Salesman is more than an order taker. He is an evangel of better business methods, improved sales plans, a social missionary in the creation of new desires, new standards of living, and improvements in the health, happiness and well being of society thru the introduction of improved goods, home equipment, or store fixtures. He is a vital factor in the development of any section thru the improvement of its business institutions and as such Lubbock, each year, does him honor with a Stag Party.

Every man in Lubbock between the ages of 16 and 96 should buy two tickets for this Party—One for himself and one for some out of town guest. If he happens to know one—well and good. If he does not—buy an extra ticket anyway, get down town during the afternoon and pick up a stranger and take him as your guest, or come to the auditorium in the evening and a visitor will be asigned to you. If you are proud of Lubbock, you can't afford to miss this. If you are not proud of Lubbock attend this and you will always be thereafter—for it will be Some Party—reflecting the spirit of Lubbock, the feeling of the travelingman toward Lubbock and will be a riot of fun, frolic and constructive amusement. Be there.

* * * * *

Boys' and Girls' Club Work

The biggest single piece of constructive work that is being successfully carried on in Lubbock County today is the Boys and Girl's Club Work that is being handled by the County Home Demonstration Agent, Miss Marsh, and the County Farm Agent, Mr. Eaton.

Working thru a joint arrangement between the county commissioners, the Extension Department of A. & M. College and under the general supervision of the Federal Department of Agriculture, these two County Agents are not only producing untold material wealth each year thru improved crops brought about by a more intelligent appreciation of the value of good seed, improved methods of cultivation, better organized marketing, and diversified farming but are effecting the very foundation of our future American progress and standing—the farm home.

In teaching a boy or a girl to judge poultry, livestock, or feed types, how to better cultivate cotton or feed after intelligently selecting improved seed, how to can beans, butcher a beef, or cure meat—more than material wealth is being created. Self respect, a wholesome outlook on life, ambition to succeed, a full appreciation of what farm life can be,—all of these things are more important, by far, than the dollars and cents made or saved thru the application of the lessons taught. The Agents are not dealing with livestock, with farm crops, with poultry or high falooting, white-collared ideas of farming. They are shaping human lives, building character, moulding a nation of independent thinkers, establishing standards of value, creating ambitions to progress, improve and excel. The work is worth while and profitable purely from a dollars and cents standpoint—and the county gets back a dollar for every dime put into the work—But that is the smallest profit to the entire working project.

The City of Lubbock needs to care for the growing needs of its children at least half as well as the County Agents care for the rural youth.

* * * * *

The County Park and Tourist

Have you been down to the County Park recently? If not you should drop down and just see what is happening down there. The park is beginning to fulfill the ideal for which it was created. It is becoming a County Recreational Park. The Community House is completed. Hot and cold showers are available. A huge lounging room, broad porches, a swimming hole, a golf course, drive ways, foot bridges, — all of these things are being made available for the use of the public—and what is much more important—the public is using them.

Hundreds of tourists are already passing thru the park They are from every state in the Union and every town in Texas. Drop down and chat with a few of them now and then Make them know that Lubbock is THE town of the Plains. Tell them something of our growth, our building programme, what we have done and hope to do. Tell them of the investment opportunities being offered in the city and surrounding trade territory. Tell them of the Tech College that is to open in 1925.

You will enjoy an hour spent there in the late afternoon—and will send another dozen folks out into the world telling about the Spirit of Lubbock.

Unsullied

Getting Even

Spite is the most belittling attribute of man. It is the least justifiable of all the petty, ignoble, unworthy, mean, little sins that mankind is a slave to. And it is the most reacting sin that a man can indulge in. Spite seldom hurts the person it is aimed at. Like a boomerang it turns directly back upon the one that throws it out and poisons the soul, the life and mental outlook of that one rather than damaging the person it is aimed at.

That is true in a personal way of the little social, political personal spites. The little sneers, upturning nose, that little look-way-over-the-hill way that you sometimes see a small man or woman give when passing someone that they have a spite in for, all of those things cheapen the self respect of the person guilty of indulging in them and without actually hurting the object of the spite.

It is more true in a business and professional way between competitors. Salesmen have long been taught not to knock a competitor's goods, a competitor's car, a competitor's business. Not because they love the competitor—but because it don't pay in dollars and cents. And fair business is a good index of real estimates of values since they can be measured in definite terms that most of us value too highly, dollars and cents. Big Business men have found that it seldom pays to spite a competitor by trying to buy him men out from under him, or to cut prices below a profitable level just to make the competitor lose money. It is not only unprofitable in a business way but breeds a spirit of uncertainty within the organization of the firm using such tactics. Employees have a healthy respect and a loyal confidence in a straight forward, direct acting employer whose honesty, integrity, and personal appreciation of the big principles of right and wrong, of fair, constructive business is so well known and appreciated by all that there is no need for a regularily defined policy or statement of policy.

The best policy for an individual, for a business, for a city or any other group of ambitious individuals is the policy of open, above board fundamental honesty of purpose, simply stated, consistantly practiced, and eternally worked for, yet with a high regard for the feelings of a competitor or opponent, and a due consideration of his rights, his worthiness, and a capacity to overlook the little things he or they may do. The relationship between cities should not be spoiled by the brainless utterings of a lowbrow citizen or the peace between nations by the insanity of a group of its political leaders. Spite simply don't pay.

* * * * *

Small Town Stuff

"You know I heard yesterday that———" and there follows a choice bit of putrid gossip that was started by some jealous minded, narrow brained old shrew that has soured on the world and spends more time stirring around in the cesspool of human frailties than she does in trying to make herself and world better and happier for having lived in it.

What business is it of yours? Where are you concerned? What good can it do you to know about it? Are you interested from a desire to be of assistance—or just to enjoy muckraking in the private life of an unfortunate fellowman? Maybe it is scandalous to a point of viciousness,—a life may have been ruined, a reputation lost, the honor of a man or woman seared—but is that cause for you to sully your own outlook on life, your appreciation of the inherent decency of humanity, and the Eternal Right of God and His World by prattling about the mis-step or misfortune of another—possibly no better or worse than you might have been under similar circumstances.

That's small town stuff—village gossip, and unworthy of the citizenship of a growing city. There is enough that is clean and good and upbuilding to talk about. There are folks who are doing BIG THINGS to be discussed, praised and encouraged—there are great movements for right and good and progress to be studied and worked for. Let's cut out this little, narrow minded muckraking between individuals, between towns, between political parties, and get on a clean, healthy plane of endeavor and advncement and when we discuss anybody, any business, any city, nation or party—let's say something worth while about them. It will not only help and encourage them—but will react favorably upon us.

* * * * *

Weeds and Flies Are Getting Worse

With the hot summer weather, showers and growing vegetation comes a regular increase in flies, filth and danger to health. It takes a lot of work to keep the weeds down, to keep the tin cans picked up, the trash burned, and everything up in ship shape. Vacant lots are a constant menace and costly to care for.

But one human life that might be taken from disease as a result of carelessness along this line is worth more than the entire cost of keeping the city clean for many years.

The city is just a collection of citizens. What are YOU doing to keep your place and the adjoining vacant property clean and sanitary?

Kurrent Komment

Capital punishment in the United States seems doomed to be stricken from the statutes of the thirteen states which still use it and this country will undoubtedly soon take its place alongside of Czechoslovakia, Austria, Holland, Italy, Norway, Roumania, and Sweden, some of the European countries which have already stopped taking the lives of criminals in punishment for crimes. While there are many good points in the idea of stopping capital punishment it is only through fear of the supreme penalty that the hands of many would-be murderers are stayed.

The Republican party is busy choosing a running mate for its acknowledged candidate, Calvin Coolidge. Soon the Democratic party will pick its candidates but a sterner task awaits it in the selection. McAdoo, the Texas favorite, has the best chance today with Senator Oscar Underwood as his chief contender although the chances are that a dark horse, a man little spoken of today, will bear the colors to the barrier in November. Governor Al Smith, of New York, who is being loudly boomed at present, because he is an avowed "wet" and because of his religious belief, will never be a serious candidate.

Again Lubbock has upheld her hospitable traditions. Nearly four hundred visiting members of the Northwest Texas Epworth League were comfortably housed in private homes here at the beginning of their convention which began here Monday and which closes tomorrow. Fine spirit has been shown time and time again here when conventions have gathered and hotel facilities were found to be too cramped to take care of the added influx of visitors. Teamwork again—some more of the stuff that is making Lubbock progress and prosper.

Mrs. Marian A. Ferguson, wife of Former Governor "Farmer Jim" Ferguson, has filed as a candidate for governor of Texas on the Democratic ticket and her application for a place on the ballot has been accepted. Her husband, who is is rumored will also make the race if his name is not debarred because of his removal from office several years ago while serving as the state's chief executive, has not yet been barred from making the race but it is hardly expected that should he be allowed to run that he will be a successful candidate. Of course should Ferguson make the race no doubt his wife will be withdrawn. No one considers her as a dangereus contender.

Best Editorial of the Week

Our Flag Day

One day in the year, June 14, is set aside to honor the flag—our flag, the flag. Not because it is pretty, not because it is red and white and blue, not because it is the personal possession of every American, but because of what it means, what it stands for, what it typifies, what it prays and what it hopes!

It means liberty; liberty of thought, liberty of conscience, liberty of action within just laws, liberty of worship, liberty of government. It stands for law and order, protection and security, justice and a square deal, honor and righteousness. It typifies the ideals of a hundred and ten millions of people, the heritage they have taken from the hands of the mighty forefathers, the torch of happiness in equal opportunity lit in 1776 and kept brightly burning ever since. It prays for strength to keep our vision clear; aye, that flag, flying in the breeze, is an American's prayer to God for strength to keep what he has won of truth and right, for wisdom to continue upon earth those social and political liberties which make this God's country. And it hopes! Its proud flutter in the wind, its beauty overhead, is an outward and visible symbol to all the world of the inner and spiritual hope of every thinking American that this nation, under God, may so act and live that His blessing may continue to rest upon it.

Honor the flag, this day. Fly it, take off hats to it, celebrate it. Let there be no hamlet so small in all this land that a procession is not formed in its honor; let there be no city so great and busy that its citizens forget to thrill once more at the sight of Old Glory.

Flag day, June 14—best of all days for all of us to enter a house of God and on bended knees thank the Giver of all good that it is our good fortune to live and love and prosper under such a flag.

The Best in American Verse

Into the darkness and the hush of night
Slowly the landscape sinks, and fades away,
And with it fade the phantoms of the day,
The ghosts of men, and things that haunt the light.
The crowd, the clamor, the pursuit, the flight,
The unprofitable splendor and display,
Te agitations, and the cares that prey
Upon our hearts, all vanish out of sight.

From Henry W. Longfellow's "Night."

Wise and Otherwise

Radio bootleggers have been given the air in Berlin.—Conton (O.) News.

An industrial life is the best security for food in old age.—Miami Beach Tribune.

Caring for a shingle bob must come under roofing expenses. — Knoxville Sentinel.

A good orator drives home everything but his audience.—Delaware (O.) Daily Gazette.

The hard thing about making money last is making money first.—Palm Beach Times.

Trouble always comes when other forces camouflage as the law of supply and demand.—Chicago News.

Now that they are going to decrease the tax on big incomes I wish I had one.—Springfield Register.

So many people are working for peace these days that they are beginning to fight over it.—Buffalo Evening News.

Many cities are now equipping policemen with hollow clubs filled with tear gas. Don't annoy the cop. — Rockford Republic.

There certainly would be something of a stir if the Americanization movement extended to the names of college fraternities.—Urbana (O.) Democrat.

Now they are calling the two Senate Johnsons "Magnus" and "Minus"; there's quite a range in between.—Cincinnati Times-Star.

A million dollars is what you can spend on a movie to conceal the fact that there isn't any plot.—Akron (O.) Beacon-Journal.

So live, brother, that if ever you have to be pulled out from underneath your car, the reporters will not have to write. "there was an odor of liquor about the wreck." — Decatur Herald.

Political Announcements

The following named announce their candidacy for the offices named, subject to the action of the Democratic primary in July:

FOR DISTRICT JUDGE:
CLARK M. MULLICAN
of Lubbock
GEORGE R. BEAN
of Lubbock

FOR DISTRICT ATTORNEY, 72ND JUDICIAL DISTRICT
PARKE N. DALTON
of Crosbyton
JOHN L. RATLIFF,
Of Lubbock.
J. M. MARSHALL,
Of Lubbock.

FOR DISTRICT CLERK:
LOUIE F. MOORE
of Lubbock

FOR COUNTY JUDGE:
CHARLES NORDYKE
of Lubbock
GEO. W. FOSTER
of Lubbock
J. H. MOORE,
of Lubbock.

FOR COUNTY ATTORNEY:
OWEN W. McWHORTER
of Lubbock
JACK M. RANDAL,
Of Lubbock.

FOR COUNTY SUPERINTENDENT:
WILLIAM M. PEVEHOUSE
of Lubbock
H. C. BOWLIN
of Lubbock
P. P. BROWN.
of Lubbock.

FOR COUNTY TAX COLLECTOR:
I. F. HOLLAND
of Lubbock
JAS. E. WATSON
Of Lubbock.

FOR SHERIFF:
BUD JOHNSON
of Lubbock
C. A. HOLCOMB,
Of Lubbock.

FOR COUNTY TREASURER:
J. S. SLOVER
of Lubbock

FOR COUNTY ASSESSOR:
R. C. BURNS
of Lubbock
DOUGLAS POUNDS,
Of Acuff.

FOR COUNTY CLERK:
HERBERT STUBBS
of Lubbock
AMOS H. HOWARD.
Of Lubbock.

FOR COUNTY COMMISSIONEI, PRECINCT NO. 3
E. N. (Uncle Ed) HARRISON,
of Lubbock, Route 1

FOR PUBLIC WEIGHER, PRECINCT NO. 1
W. S. (BILLY) CLARK
of Lubbock

FOR COUNTY COMMISSIONER PRECINCT NO. 2:
E. E. (Gene) WILSON,
Of Slaton.

Once a man wrote a book on "How to Get Rich" who has actually done it himself.—Mobile News-Item.

JAP WAR MINISTER DENIES THAT HIS COUNTRY IS PREPARING WAR

CHARGES MADE BY BRITISH WAR EXPERT UNTRUE CLAIMS NIPPONESE CABINET MEMBER AFTER ACCOUNT OF LONDON TIMES

By International News Service.

TOKIO.—Statements that Japan is preparing for war by 1930, that her membership in the League of Nations is a sham, and that her real idea is expressed by her militarists who aim at complete mastery of the Asiatic side of the Pacific Ocean—all of them published in the London Times from the pen of Mr. Geoffre Drage, a British student of military affairs—were refuted by Lieutenant-General H. Ugaki, Japanese Minister of War, in an exclusive interview granted the International News Service. The statements of Mr. Drage aroused considerable comment in Tokio, and brought caustic criticism from high officials in the Ministry.

"We are hardly prepared for this slander at a time when our nation is still staggering under the blow of the September earthquake," said General Ugaki after he had read the Drage charges. "Even if we had not suffered under the blow of last year, and were prepared to go about getting ready for another war, we should be given the credit of maintaining the same honor of other nations signatory to the Washington Arms Treaty. Instead of developing our military strenth with the 'same energy Japan employed in preparing for war with Russia,' as the writer claims, we have reduced our army personnel most materially, dismissing 2,200 officers and 56,000 enlisted men.

"I am willing to pledge my word of honor that Japan is not preparing for any war, nor is she looking to any particular chance for an aggressive action against any country of the world at any forseeable future date."

The Minister's interview was among the first in which he has discussed the Washington Conference treaties, Japan's fulfillment of these measures, or his attitude toward the Philippines as a possible menace to Japan—all of them holding a particular interest to Americans. While he dwelt extensively on the charges emanating from the European capital, and while he took up the Singapore naval base plans by Great Britain, plans which, he stated, were "well left unfulfilled," General Ugaki did not fail to take up the attitude of other powers and express the wonder as to whether or not America, for one, was "thinking along the same lines which the London Times permitted to appear in its columns."

Denies Japan Wants Philippines.

"I can see no eventuality which would lead Japan to wish for conquest, or annexation by peaceful means, of the Philippines," said the Minister of War. "We Japanese have come to regard the Philippines bugaboo as a worn-out cry of professional alarmists. We were glad when we knew that the Labor Cabinet of Mr. Ramsay MacoDnald, in London, had decided against the Singapore naval base scheme, but this had nothing to do with the American islands in the Pacific, despite the various claims to the contrary even in Japan.

"The London writer even pulls the Twenty-one Demands out of the grave, but to do this at a time when the world is inhaling the fresh air created by the Washington Conference is merely a matter of resurrecting the name of militarism by using the name of Japan. Japan wants peace. For Japan knows as well as any nation could know that only through continued peace can we recover from the economic loss of the recent disaster and attain a status of prosperity.

"That a newspaper of the character of the London Times should print and comment not unfavorably on such opinions as those expressed by the English writer is mystifying to us, when there are evidences in plenty before the world that Japan could not even think of a war for the next fifty years.

Says Japan Backs League.

"And then on what grounds, except because of his own morbid imagination, could the writer claim that Japan has no sympathy with the League of Nations? Japan is seriously at work doing as much as any other nation to make the League of Nations an efficient organ to insure the peace of the world.

"Japan still takes the eLague seriously and is ready and anxious to dispel any doubt that may exist that this organ, founded at Versailles, was always doomed to failure."

The present Minister of War rose to his position in the Kiyoura Ministry after serving as Military Attache in Petrograd before the Great War, studying in Germany after the dethronment of the Hohenzollerns, and serving under General Tanaka in the last, or Yamamoto cabinet, as Vice-Minister of War. While his position is more or less untenable at present due to the great possibility of the passing of the Cabinet of Kiyoura, after the May elections in Japan, he will, as a leading member of the military, or Choshu, clique, continue to have a great influence on the external activities of Japan in the future.

TO THE VOTERS

Law enforcement was the job given me when I was elected to be sheriff of Lubbock County, and my every effort has been directed to this end.

In enforcing the laws of our county and state it has been my policy to show no partiality to any violator. A man who violates the law of our state, regardless of church or lodge affiliations, will be handled on the merits of his case and not on his standing in the community or affiliation with church or lodge. This is the only just way in which law enforcement can be carried out, and is, I believe, the way prescribed by the law abiding citizens whose interests I am employed to protect.

I am running for re-election strictly on my record of law enforcement since being elected to this office, and any reports that I am being run by any organization or set of men are false and I will be glad to prove them so.

There has been no mob violence in Lubbock County since I took the sheriffs office, and five cases of mob violence were committed during the term of office just prior to my election, and for the information of the voters I wish to state here that any cases of this nature arising while I am sheriff will be thoroughly investigated and I will exert every effort to learn who is responsible.

I ask the consideration of the voters of Lubbock County on the basis that I am running for sheriff on my own record, and to assure them that should they see fit to return me to this office for another term I will have only the best interests of the law abiding citizens to protect and no one to compromise with.

Yours for continued law enforcement.

H. L. (Bud) JOHNSTON,
Sheriff of Lubbock County and candidate for re-election to that office.
(Political Adv.)

WATKINS FORCED TO AUCTION OFF HIS FINE STOCK

Local Jeweler Must Move Into Larger Quarters; Auction Sale To Be Held

The rapid growth of Lubbock, the many new businesses coming to this prosperous city and the uniform development of the entire community has produced a peculiar condition as regards business locations. Many of the old established businesses are forced to seek new and larger quarters to accommodate their natural growth and new concerns are seeking locations.

The Watkins Jewelry Store has occupied the popular corner in the Merrill Hotel for years. This jewelry store is now forced to seek larger quarters and at the same time make room for another new business. Before vacating however, Mr. Watkins has decided to put on a removal auction sale. His entire stock of diamonds, watches, clocks, jewelry, china, cut glass, ivory and other goods, in fact any and all of the entire stock will be sacrificed to the highest bidder for cash in hand. A rare opportunity will be presented to the people of this community to buy the highest grade of merchandise in the jewelry line at their own price.

This auction sale will begin promptly at 2:30 p. m. Saturday, June 14, and again Saturday night at 8:30 o'clock. The sale will be continued all next week and until this enormous stock has been disposed of.

After July 1, Mr. Watkins proposed to have a brand new stock of merchandise in his new location in Lubbock, where he welcomes his many friends and customers.—(Adv.)

Floydada Man Gets Acuff School Work

The contracts for the erection of the addition to the Acuff community school building were let last Monday with H. E. Cannaday, of Floydada, the winning bidder. The job was let to Cannaday in the amount of $4,550.

The Acuff community has already a fine brick building but the increase in population in that vicinity forced an addition to be made. The new part of the building will be given over entirely to class-rooms, an auditorium having already been provided which is still large enough to meet any needs of the community for some time to come.

To Raze Well Known Village Blacksmith Shop of Longfellow

By International News Service.

LONDON.—Traditionally known as the smithy which inspired Longfellow to write his famous poem, "The Village Blacksmith," the 500-year-old smithy in St. Mary Crov, Essex, is to be demolished in consequence of street improvements.

G. M. Cone, a law student at the state university, will spend the summer here with his family. Mr. Cone will graduate in law in 1925.

Harvey Rix, junior, of Big Spring, has been transferred to the Lubbock store of the Rix chain recently. He will return to school in the fall.

WANT AD. COLUMN

RATES—2 cents per word, minimum 30 cents per single insertion. Four insertions for 5 cents per word. Cash must accompany all advertising under this classification. All copy must be in the Plains Journal office not later than 6 p. m. Wednesday for insertion Thursday.

WANTED TO RENT — Five, six or seven room furnished house including linen and silverware by group of young men. Price no object. Excellent references.—See Bud Stewart, Citizens' National Bank, or J. W. Brown, Reliance Brick Company.

FOR SALE—Cotton seed, four varieties pure-bred, also gin run seed. Please call and see our seed and get prices. Phone 883—Mrs. C. F. Stubbs, Acme Seed Company, Lubbock, Texas.

FOR SALE—Good 2-year old Jersey Bull and Poland China now at my farm half mile south Woodrow school.—A. V. McCarty. 2tp

LOST—17-jewel Elgin watch, with gold case, initials "M. J. S." on back, belt chain attached with initial "S." Lost Wednesday somewhere on Ave. J. Return to Plains Journal office and receive liberal reward. 4tp

80 acres joining Tech View Addition on south, one half mile from Tech site.—John W. Jarrott, Owner. Phone 346.

10 DOLLARS REWARD—For the delivery of one brown horse, fifteen hands high, 6 years old, weight about 900 pounds, branded "C" backwards on left shoulder. Small scar on right hind leg. Or will pay $5.00 for information leading to his recovery. Write or phone—W. A. Chapman, Amherst, Texas. 1tp.

FOR RENT—5 tracts one section each, fifteen miles north of Plainview. Nice 4-room house, barn, improvements, 550 acres under cultivation on each section. Want one-half planted in wheat, balance in cotton and feed crop. Tenent must handle section with each house and be able to finance himself. Must be ready to prepare wheat land as present crop is harvested.—W. E. Spencer, Merrill Hotel, Lubbock, Texas. 4tp

Dupre Named To Head County Parks Group

M. M. Dupre, city superintendent of public instruction was made the Lubbocy county park commissioner at a meeting of the County Federation held here last Saturday afternoon in the county courthouse and in the interest of his new position yesterday made a business trip to Slaton to confer with members of the park board to be chosen in that city.

Other members of the park commission were chosen at the same time Dupre was named as head, each community in the county being given at least one member of the board. Dupre was granted authority in the conducting of park business. Plans to change the local county park into a state park were rejected.

Let Excavation Work On New Theatre Here

McCullom Brothess, local teaming contractors, were granted the contract for the excavation work on the new $100,000 Lindsey theatre building, to be erected at the corner of Main Street and Avenue J in the very near future, according to a statement issued yesterday by J. D. Lindsey.

Construction contracts on the building, which is promised by Lindsey to be West Texas' finest showhouse, will be let in the next ten days or two weeks. Every modern convenience and comfort will be provided theatre goers here with the opening of the new show.

LAMB COUNTY ADDS OFFICIALS

Lamb county will soon have a public health nurse and a county home demonstration agent, according to Miss Mabel Marsh, after a conference with extension department officials from the state agricultural and mechanical college this morning. Both of the new officials will begin their work on July first.

TO THE PUBLIC

WHEREAS, There appeared in the local papers of this county a political advertisement purporting to endorse certain candidates for the various offices, and

WHEREAS, this craft is not a political organization, and

WHEREAS, the above mentioned advertisement pretended to be the expression of all crafts in Lubbock County, and

WHEREAS, we do not endorse those men or any other man or set of men,

THEREFORE BE IT RESOLVED that it be made clear to the public that we are not engaged in politics and that our denouncement of the tactics of this purported Union (endorsement) meeting be published.

JOURNEYMAN BARBERS UNION No. 785, Lubbock Texas.
W. P. Anderson, Pres.; W. M. Fry, Sec.-Treas.

Given under our hand and seal this 6th day of June, 1924.
(Advertisement)

A. K. Short, methods specialist of the state agricultural and mechanical college, at College Station, transacted business here today. He was a Littlefield visitor Sunday.

Miss Betty Blattman was a guest of Miss Mallie Jackson here Sunday.

JUST TWO DAYS LEFT!

JEWELRY SALE

Folks, this is just simply a sale to reduce a greatly overstocked store and at the same time make some good friends. You'll find some of the lowest prices you ever saw. They will shout for themselves. Take a look at a few of them we are quoting:—

DIAMONDS

We claim to be Lubbock's headquarters for Diamonds of quality and in quantity and in lowness of our prices; and for this big sale we are offering a discount of from 10 to 20 percent on all Diamond merchandise. The original prices ranging from $25 to $725—and at this Slaughter Sale we are offering $25 values for $16.95; $50 values for $36.45; $75 values for $57.95; $100 values for $76.25, etc.

WRIST WATCHES

WRIST WATCHES $17.50 White Gold —a fine 15 jewel, fancy shaped, 25 year white gold filled handsomely engraved wrist watch—a wonderful time-keeper and a regular $17.50 value going now for the small sum of $10

ONE-THIRD OFF ON ALL LEATHER GOODS

SILVERWARE

NOW IS THE TIME TO BUY —Silverware for your home and for the June Wedding. 26 piece set Rogers Silver with the famous Stainless blades, regular $46.50 value now per set....$9.95
We also carry some wonderful patterns in Sterling Silver; Reed and Barton and Community Silver at a 25 percent discount from nationally advertised prices.

1-3 OFF ON ALL SILVER HOLLOW-WARE

MANY BEAUTIFUL **MANTEL CLOCKS** $8 Up at Astonishingly Low PRICES!

CUT GLASS—All our Cut Glass offered at a reduction of 20 to 50 percent. Supply your home today. You won't regret it.

SHERBERT GLASSES—$5 values now offered at $3.20

TEA (CUT) GLASSES — $4.00 values now $2.60

ALL NOVELTY JEWELRY REDUCED TO EVEN ONE-HALF PRICE

Watch Chains, Charms, Birth tSones and Emblem Rings, Pins, Cuff Links, Belt Buckles, Etc., going Now at

25% to 33 1-3% OFF!

EXTRA SPECIAL!

Get up these cool mornings and enjoy working before it gets hot. Between the hours of 3 and 4 p. m. Saturday we offer one dozen genuine Westclock Alarm Clocks regular advertised price $1.50..... 69c

ANDERSON BROS.

Citizens National Bank Building Lubbock, Texas.

All Wool and A Yard Wide

That phrase fits ice as well as cloth.

"All wool and a yard wide" implies that you get all you pay for and more.

In our case it indicates ice which is frozen so densely that there are no pores through which air can circulate.

Ice which is frozen from water clear as a crystal makes it popular wherever good ice is wanted.

TEXAS UTILITIES

Phone 263

Get an ice book today!

ICE——LIGHT——POWER

The Racket Store

"A Little of Everything at the Right Price"

We are too busy remodeling the interior of our store and making more room for new goods that are arriving every day to write much of an ad this week.

But we want to tell you that we have just received a new shipment of—

Ladies' Silk Canton Crepe Dresses.....$8.50
(Big stores get at least $12.00)

Ladies' and Misses' Silk Blouses.....$3.75

Ladies' Tissue Gingham Dresses, neatly trimmed and well made.....$2.25

Make our store your stopping place. If you don't buy anything we won't get mad.

(Plenty of Ice Water)

The Racket Store

910 Main Next Door to Moore Bros.

Hords Of Transient Laborers Applying For Work In Lubbock

Lubbock is being overrun with a flock of tramp workmen, tourist labor, one day or one week floaters, shade hunters, and plain deadbeats. The summer weather is melting them out of Dallas, Ft. Worth, Houston and lower points and they are floating thru to Colorado, California and other summer resort points, stopping along the way just long enough to pick up a few more or less honest nickles to buy gasoline, taking advantage of the free tourist parks along the way and making it hard and unfair for the regular workmen who live in the towns along the main traveled highways who maintain homes, pay their taxes and are available thruout the year for the work in hand.

Then, too, Lubbock has enjoyed a lot of favorable publicity—almost too much it sometimes sems, and many of these people are taking the summer months to move out here when they know that they can live in the open at a very small cost until they get established a bit and get started on regular employment. Some of them will make desirable and permanent citizens. But the situation is a bit hard and rather unfair to the established workmen who have lived here for to these many years and have taken an active part in the upbuilding of the city.

Problem Is Offered.

The situation presents a rather difficult problem all the way around. Lubbock certainly does not want to keep anyone from making this city their home. And yet it is not fair to the city, to the workmen already here and even to the new man coming in to overcrowd conditions here, force wages down below a decent standard and thru the resulting want and suffering give the city a black eye by the dissatisfied workman starving out and leaving. When the contractor starts to employ labor it is not always possible or practical to go into the history of the man seeking work, as to how long he has been in Lubbock, when he intends to leave, etc. And yet as far as is possible, everything else being equal, our local workmen should be given preference on these jobs.

There is no need in Lubbock for additional workmen of any kind just now and for Tom, Dick and Harry to write their brothers, cousins, and uncle's step-children to come to Lubbock, unless they are in a position to buy or build a home, and have enough cash left to get themselves established is a mistake and should not be done.

Ladies! Styles For Democatic Meetinrg In Gotham Announced

By International News Service.

NEW YORK.—"What clothes shall I bring when I come to New York?"

Of the 1,001 questions asked by women delegates to the Democratic National Convention, in writing to the Women's Division of the Democratic State Committee, that one query predominates.

There will be approximately 300 women delegates and an equal number of feminine alternates to the convention, not counting the hundreds of wives, sweethearts and sisters of men delegates, so the question is a very important one.

Here is what every woman should bring, Mrs. Earl Harding, vice-chairman of publicity, sugests:

One street dress.
One tailored suit with blouses.
One afternoon dress.
One semi-dress for evening meetings and dinners.
One evening dress.
One sweater, or sport clothes for excursions on the water.
One street hat.
One hat for afternoon dress.
One umbrella.

THE FARMER'S WIFE

By Mary Ann Gray.
Weekly Service Hints Furnished by State College Specialists

SALAD DRESSINGS

Sour Cream Salad Dressing

1 cup sour cream, whipped until stiff.
1 tablespoon lemon juice.
1 tablespoon pineapple juice, (if on hand).

Add lemon and pineapple juice dura dash of curry powder when it is to be served with vegetable salads. Use only the fruit flavoring for fruit salad. ing the whipping. Season with salt and

Suggestion: Sour whipped cream can be substituted for sweet cream in any boiled salad dressing recipes.

French Dressing.

2 teaspoons salt.
1 cup olive oil.
½ cup vinegar.
2 teaspoons pepper.

Mix ingredients and stir until well blended. Used with crisp greens and vegetables and for marinating cooked salad material.

Cooked Salad Dressing.

Yolks of 3 eggs.
2 tablespoons sugar.
1 tablespoon flour.
1 tablespoon mustard.
1 cup weak vinegar.
1 tablespoon salt.
Dash cayenne.
1 tablespoons butter.

Mix dry ingredients. Heat vinegar in double boiler and add butter. Beat yolks of eggs, add dry ingredients to eggs and then slowly add hot vinegar. Cook all together, stirring constantly until mixture thickens. Use with any kind of salad. Whipped cream may be added before serving to make the mixture richer.

Thousand Island Dressing.

1 cup mayonnaise dressing.
1 tablespoon tarragon vinegar.
½ teaspoon paprika.
1 tablespoon chopped chives.
1-3 cup chili sauce.
1 tablespoon chopped pimentos.
1 tablespoon chopped green peppers.
1 cooked egg yolk grated.
1 tablespoon catsup.

To the mayonnaise add the chopped pimento, green peppers, egg yolk, chopped chives, chili sauce, catsup, and paprika. Mix thoroughly then add the vinegar. If the dressing is too thick, add some olive oil and stir vigorously.

Miss Lois Cone has returned from Canyon where she has been studying all throughout the recent school term. Miss Cone will teach at the Barton school in this county next year.

Miss Mallie Jackson, with a party of friends from Tahoka, motored to Post last Sunday.

R. T. Wilson, of Ferris, Texas, has been transacting business here.

LUBBOCK HAS NEED FOR SPECIAL FUNDS TO ENTERTAIN FOR LARGE NUMBER OF MEETINGS HERE

LOCAL CHAMBER OF COMMERCE DOING FINE WORK FOR CITY DESPITE LACK OF UNITED SUPPORT FROM THE COMMUNITY AS A WHOLE

BY CURTIS A. KEEN

This week's convention programme only emphasizes the need in this city for more funds with which to carry on the civic and community work of the city and section. On Saturday night the West Texas Dental Society closed a three-day session that was attended by more than 100 dentists from Brownwood to Texline and from Wichita Falls to El Paso. Monday the Lubbock District Conference Epworth League delegates met over 400 strong for a three day session in this work. Wednesday morning a hundred members of the boys and girls clubs of the South Plains met for aspecial course in stock and poultry judging. Thursday marked joint meetings between the Kiwanis and Elks Clubs of Lubbock and Plainview, that brought more than 250 visitors from Plainview. Saturday night we will have 500 visiting travelingmen and citizens from neighboring cities.

All of this entertaining, these conventions, public gatherings, and parties take money, a lot of work, time and effort and are the greatest factors for good that any city can strive for. Each separate activity is handled by a special group of men either from the Chamber of Commerce directly, or by the various groups of business men, professional men or churchmen who are most interested in the convention in hand. It not only takes a lot of time from the citizen who is interested in these matters and is willing to sacrifice his business for the good of the town by attending the meetings, assisting in entertaining the guests, etc. but in spite of the best efforts and attention of those directly concerned the city does not get as much constructive, favorable publicity from the conventions as it would under a well organized, well planned, operating Entertainment, Convention and Publicity Bureau working in connection or under the Chamber of Commerce.

C. of C. Support is Pitiful.

We rear back on our dignity and brag about what the Chamber of Commerce has done, is doing and is going to do. Or rear up on our hind legs and cuss because it has or hasn't done thus and so, is or is not doing thus and so and will or will not do thus and so—and yet it takes a squad of eight high powered businessmen two hours to get your name on the dotted line for fourbits a year to the support of the organization. There is not a town in Texas of half the size of Lubbock, with half the responsibilities of Lubbock, and half the opportunities of Lubbock that does not have more than twice the financial support of their Chamber of Commerce that Lubbock has.

It's not the secretary's fault—for goodness knows he has more to do than he will ever have time to do it in—trying to carry from three to five men's work, with a dozen meetings a week, the world to cover and a measly little snuffbox full of coin to cover it with. It is not the directors' fault—for they already give from two to ten hours a week from their business discussing, planning and working on the major projects that come before the organization. It is nobody's, business in particular except that Mr. Average Citizen believes in letting George do it and fails to realize that it is HIS own responsibility and nobody's else.

Abilene has a Chamber of Commerce budget of $22,500 per eyar, a Fair budget of $10,000, a Special Race Fund for July 4th, and has donated more cash to the church colleges in her city for the past ten years than Lubbock has paid in County taxes. Plainview thru the only intelligent, fair, and businesslike plan of financing chamber of commerce work, the mill tax plan, has more cash available without having to get out and raise a nickle, each year, than Lubbock spends in two. Amarillo is operating on a $1,600 a month budget now from her mill tax allowance and has never used all the money that is possibly available from this source. Similar figures are true of San Angelo.

"Cities Do Not Happen—They Are Built."

It is an old motto—a true saying and one that Lubbock needs to apply to her present situation more than she has ever applied it before. We have made great strides during the past four or five years. We have done big things. But that does not mean that we can rear back on our oars and let the old boat drift. We have just started to working, to building if we are to complete the possibility of a city that we have started. With our added honors, added recognition, increased size and standing as the "Dallas of the Plains" are daily coming added responsibilities, increasing obligations and greater fields of endeavor. And we are not increasing our civic activity in proportion to these other things. What would have been a Big Things for Lubbock five years ago would be an absolute 'fizzle' today—for folks expect more of us.

The Hotel Project, the Cotton Mill Proposal, the City Zoning Ordinance, City Parks, a Community Auditorium—these are just a few of the hundreds of big things that are immediately before Lubbock TODAY. Not one of them is impossible. Not one of them is unnecessary. And not one of them is possible—unless the entire citizenship of this city settles down to business and pulls together in the same old unselfish way that has made the city known thruout America in the past.

Let's snap into it folks and really see what we can do in the coming years. Lubbock is just started—either up or down—and it is up to us to say which way.

PLAINVIEW BUYS SEED

PLAINVIEW.—The Plainview Board of City Development has purchased 3,300 pounds of pure kaffir and maize seed from the state experiment farm located near Lubbock, which they have distributed to 60 Hale County farmers in 22 different communities through County Agent E. W. Thomas. The seed was sold to the farmers at cost to encourage the use of pure and better seeds.

Pacific War To Be Next Says Denison

By International News Service.

LONDON.—The Pacific may be the scene of the next world struggle, and the United States may have to fight Japan for the retention of the Philippine Islands, Sir Hugh Denison told the Royal Colonial Institute.

If the next war is fought in the Pacific it will be won by the Power having the greatest naval strength in the Pacific, Sir Hugh said, and for this reason he urged that Great Britain carry out her plan for a gigantic naval base at Singapore.

H. O. Dean, of San Angelo, was a business visitor here last week-end.

Granville Gainey and Miss Erma McCormick, both of Tahoka, were here last Sunday.

Mr. and Mrs. Gib Jackson and Mr. and Mrs. Joe Dick Slaughter have returned from a wek's fishing trip to Elephant Butte Dam.

John Brown, of the Reliance Brick company, was a business visiter in Lamesa Tuesday.

T. A. SCRUGGS
ATTORNEY
Room 5
Cotton Exchange

Lubbock Klan 326 meets every Monday night 8.30. All members urged to attend. Visiting Klansmen welcome.—Sec'y.

REAL SERVICE STATION
High Test Gasoline
Visible Grease Rack
Free Crankcase Service
Main at Ave. H.
Mobiloils
Alemite Sales and Service
Free Delivery
Phone 365

$17,000,000.00 Back

of every policy-holder in this company. All policies written and all claims paid here in Lubbock.

If your time is valuable, insure it against financial loss from Accidents and Illness.

Standard Accident Insurance Co.
Of Detroit, Mich.
L. S. HARKEY, General Agent
Phone 833 205 Leader Bldg.
"Standard Service Satisfies"

M. C. Nevels S. B. Kelley
FOR GOOD
PLUMBING
See The —
New Mexico Plumbing Co.
Phone 380-M

Auction Sales

Meet me at the O. K. Furniture Co., one door north of Lub-Tex Motor Co.

I sell implements, furniture, in fact any thing that is offered for sale.

List your stuff with me, I guarantee satisfaction.

Seale Bros.
AUCTIONEERS
Phone 879 Lubbock, Texas

The Rural Home

Durability, attractive appearance and convenience are the essentials of a modern farm home. Building standards on the farm have gone up since pioneer days and the handsome and modern residences in some rural districts are becoming the rule rather than the exception.

When you build your new farm home, consult with us on the question of materials and plans. We have some suggestions that will be of value to you and will save money for you in the cost of building.

HIGGINBOTHAM-BARTLETT
LUMBER COMPANY

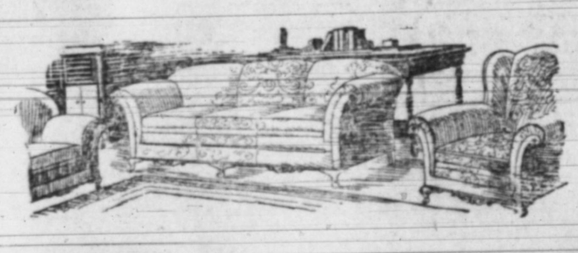

ANNOUNCING THE ARRIVAL
Of new Overstuffed Living Room Suits,
Kidney shape.

Windsor Rockers
Fibre Living Room Suites
Bed Room and Dining Room Suites

We have the largest and most complete stock of furniture ever shown on the South Plains by any furniture dealer.

Visit our store and see our new furniture.

BAKER FURNITURE CO.
The House of Good Merchandise

Sure, there's a good chance for you. Everyone can't win regardless of the number of tickets they hold but we know and you know that every dollar spent at The Leader brings full value. The prize which will be sold to the holder of the lucky ticket on July 7th, next Trades Day, will be your choice of a beautiful $225.00 Dining Room Suite or a wonderful Wilton Rug.

Get your tickets every day at—

The Leader
Inc.
"More for the Money"

The Plains Journal's News from Here and There Over Texas

MANY TEXANS IN RACE FOR STATE JOBS IS REPORT

Ten Would Be Moses To Reduce State Taxes From Chair Of Governor, Hale Announces

By International News Service.

WACO.—Candidates for state offices in the coming gubernatorial campaign filed with Joe W. Hale, State Secretary of the democratic executive committee this week included ten aspirants for the job of governor and a goodly number of other state positions.

Those who filed for governor:

T. W. Davidson, Marshall; Lunch Davidson, Houston; V. A. Collins, Dallas; George W. Dixon, Houston; T. D. Barton, Amarillo; J. E. Ferguson, Temple; Joe Burkett, Eastland; W. E. Pope, Corpus Christi; Felix D. Robertson, Dallas; Mrs. Miriam A. Ferguson, Temple.

Lieut. Governor: Barry Miller, Dallas; W. C. Edwards, Denton; John D. McCall, Beaumont; Wallace Malone Fort Worth.

Attorney General: Dan Moody, Taylor; J. C. Wall, Austin; J. N. Nelson, Sulphur Springs; R. N. Grisham, Eastland; E. B. Ward, Corpus Christi.

State Treasurer: V. C. Terrell, re-election.

United States Senator: Moris Sheppard, re-election; Fred W. Davis, Austin; John F. Maddox, Houston.

State Superintendent of Instruction: S. M. N. Marrs, re-election.

State Comptroller: O. D. Baker, Gause; Don F. Smith, Galveston; S. H. Terrell, West; Tom Bell, Texarkana; A. J. Smith, Haskell; Pat Moulden, Austin.

Congressman at Large: E. W. Cole, Austin.

Nine names were filed for the places on the State Railroad commission; three for chief justice of the supreme court, two for commissioner of agriculture, George B. Terrell, re-election, and R. E. Sparkman, Italy, and two for Commissioner of General Land Office.

WACO TO IMPROVE

WACO, TEXAS.—By a majority of approximately 4 to 1, Waco tax payers last week voted permanent street improvement bonds of $250,000. A light vote was reported cast. Paving of some of the principal unpaved streets is the purpose of the bond issue.

Dallas Mayor Backs Spooners; Says Howl On Immorality Bunk

DALLAS. (INS.)—Challenging the right of the reformer to interfere with the bliss of the harmless "courting" and "spooning," Mayor Blalock has accepted the offer of Dallas reformers that he "see for himself."

Confronted with repeated complaints that highway "cuddling" and "necking" was rampant to the extent of being disgraceful, the Mayor accepted an offer to drive about the shadowed sections of the city for several nights and look the situation over.

As a result the mayor decided that such reports of vice and immorality usually crop out about every two years just before election time and decided that only the lowest of "snoopers" would attempt to interfere with springtime "courting."

BOWIE WOMAN IS KILLED

BOWIE.—Mrs. W. T. Ball of Bowie, injured when an automobile turned over Sunday noon near St. Jo, died Monday morning at 4 o'clock. Her daughter, Mrs. Charles Brown of Waco, still is unconscious and doctors say her chances for life are small. Miss Georgia Ball, another daughter, is improved slightly but still is in a critical condition. Miss Ball, who was driving the car at the time of the accident, is a graduate of the Texas University and has been teaching English in the public school at Panhandle, Carson County. She returned to Bowie a few days ago for her vacation.

LOCKHART WOMAN IS KILLED

LOCKHART.—Mrs. E. O. Gilliland of Houston, who was injured in an automobile accident three miles south of Lockhart Saturday afternoon, died in the local sanitarium Sunday night. Mrs. Gilliland was in a car with her sister, Mrs. W. A. Velten, and a niece, Elizabeth Mohle, and was coming here to visit her parents, Mr. and Mrs. Henry Mohle. A sudden setting of the brake caused the car to turn over and all the occupants in the car were injured. Mrs. Gilliland's husband, a prominent business man of Houston, and several children survive besides several brothers and sisters, among whom are Louis and Stanley Mohle, editors of the Lockhart Post Register. Funeral services will be held here and burial made in the Lockhart cemetery at 10 a. m.

FORT WORTH GROWING

FORT WORTH.—Industries issued to Fort Worth with expected operation within a few months will add 2000 persons to the weekly industrial payroll of the city, according to reports of the industrial commissioner of the Chamber of Commerce.

SOLONS PLAN TO PROBE WAGES OF WOMEN IN TEXAS

Salaries Paid To Some Female Toilers In Texas As Low As Found In New York City

By International News Service.

AUSTIN.—The average Texan is horrified when informed that there are hundreds of women workers in New York toiling nine and ten hours per day for pay as low as six dollars per week. This same Texan does not know that in his own state there are labor conditions which closely rival those found in the city of New York according to the state labor department.

Statistics for the past few months show that more cases have been found against working women in Texas more than the legal nine hours than any other violation of labor laws now in existence in the state. Under the present statute it is illegal for a woman to work more than 56 hours per week or nine hours per day for a six day week.

According to an inspector of the labor department there has been more cases of overworked women than violations of the child labor law or any similar statute.

In many cases the women are also underpaid, the inspector asserted, declaring there was nothing that could be done in this matter as Texas has no minimum wage scale and the labor department has no jurisdiction over the wages paid to women employees.

The chief difficulty in the enforcement of the 56 hour law lies in the fact that frequently the prosecution is pushed to the point where the employe will have to testify and the worker is afraid to go forward with her testimony through the fear of losing employment.

O'DONNELL ELECTS

O'DONNELL.—At the special city election for an Alderman to fill the unexpired term of C. H. Doak, who resigned, R. E. Hardberger was elected over A. A. House by a small mapority.

HOLD SINGING CONVENTION

FLOYDADA.—Prof. R. M. Morgan of Crosbyton, widely known song writer and singer, will conduct an eighteen day singing normal school in Floydada, beginning Aug. 4.

Favor Union Of Two Churches Say Heads

FORT WORTH. (INS.)—Polling of opinion of Texas Methodist leaders finds a substantial majority favoring the unification of the northern and southern branches of the church. Recently in Dallas, Rev. W. A. Edwards one of the oldest members of the conference and for years opposed to the move, introduced a resolution accepted by Dallas ministers approving unification. Fort Worth, Houston and other cities have experienced similar acts from the ministerial ranks.

PROGRESS SHOWN IN MAP SURVEYS FOR IRRIGATION

Airplanes Being Used In Texas By Government Experts In Agricultural Work

By International News Service.

AUSTIN.—Work on all topographical survey maps is rapidly being completed with the aid of airplane photography, according to United States geological survey officials directing the work in Texas.

The survey is being carried on and maps of territory in every section of Texas are being made for the purpose of determining the suitability of the streams of Texas for flood control, irrigation and city water supply projects.

The surveys in the vicinity of San Angelo, Cottulo, Mineral Wells, Fort Worth and Brownwood are virtually completed and the field work on the Wiley, Brazos and Waco districts is nearing completion, the authorities state.

Other sites now being sketched and worked upon include Graham; Southeast of Brownwood; Colorado River near Austin; San Antonio River; Blanco River; Guadalupe River and along the Navasota district.

Airplanes are now being used exclusively in the map making work necessary. Approximately one half of the air photos have been taken and at present Captain C. E. Griffin, pilot and Lieut. A. Lynch, photographer, are at work on mapping the Guadalupe River.

The amount saved the state by the use of airplanes is estimated at approximately $1,000 per sheet and when it is considered over 100 sheets are needed in the work, the sum saved surpasses $100,000 on the entire project.

In Cotulio, Captain Griffin and Lieut. Lynch mapped out in forty minutes an entire section of the country which showed concisely every stream and valley in the district. It would have taken four months to accomplish this task under the old survey methods in what was performed by the fliers in less than an hour.

The plane flies at an altitude of 12,000 feet, the camera attacred to the lower fuselage or frame work. Three separate lenses project from the box, one at an angle of sixty degrees to the right, one at an angle of sixty degrees to the left and the other perpendicularly to the ground under observation. A single shutter takes the three pictures simultaneously in such order that each join where the every lense passes out of range, making a continuous map.

GOLF TOURNEY OPENS

FORT WORTH. — Eighty-five contestants began the qualifying round of the city golf tournament at the River Crest Country Club links, according to Director W. R. Alley. The tournament will close next Saturday. River Crest and Municipal links led in the number of entries, Glen Garden came third, and Fort Worth and Meadowmere links next. Among those expected to bid strongest for the municipal title are M. L. (Hap) Massingill, present holder of the title; H. L. Rudmose, last year's runner-up; Townsend Wilson, runner-up in the Oklahoma State tournament at Tulsa, last year, and several others.

MANY TO GRADUATE

KANSAS CITY.—The Kansas City Western Dental college will graduate seventy students this week, at the annual commencement exercises.

HALT STREET CAR SYSTEM

EMPORIA, KAS.—Emporia's street car system was discontinued this week and motor busses were used on the car routes. The city, by a vote at a special election last year, authorized the Kansas Electric Power company to substitute busses for the trolley cars.

FREAK CHICKENS FOUND

TULSA, OKLA.—A story of a flock of prize freak chickens has come trickling into Tulsa daily comment. A chicken fancier living in the city reports he has just been made the proud actual owner of a brood of funny chicks, through having been the potential owner in a setting of high priced eggs. One of the most freakish chicks had four legs, four wings, four feet, two necks, two tails, one body and a normal sized head. Others had similar abnormalities but none so complete a set of auxiliary accouterments as this one.

LUFKIN MAN KILLED

LUFKIN.—Jesse Knighten was fatally shot late last night while attending a carnival here. He died this morning at 8 o'clock. One arrest has been made but no charges filed. Trouble arose, it is alleged, when the man now in jail saw his wife and Knighten together at the carnival.

DIVE TO STREET MIGHT BE FATAL TO UNKNOWN MAN

Fort Worth Man, Not Yet Known, Tumbles From Cit Hall in Dallas to Concrete

DALLAS.—An unidentified whit man carrying a bank book bearing the name of G. W. Jones of Fort Worth was perhaps fatally injured in Dallas Saturday when he jumped or fell from the rear balustrade of the City Hall, where he had been taken for treatment in the emergency hospital for injuries suffered when he is alleged to have butted his head against a brick wall on Main Street.

While his original wounds were being treated in the emergency hospital in the basement of the City Hall, the man told internes that he had been falsely accused of "bothering a young girl." After his head had been bandaged, he walked out of the surgical room and went to the first floor level of the building. He stepped over the balustrade and dived off, head foremost, acordin to T. L. Sherbert, who was passing. His head struck the cement driveway 20 feet below.

At Parkland Hospital, where he was treated, physicians said his skull was fractured and that there was but little hope for his recovery.

"They accuse me of committing a crime I never did. They think I am bad," he kept muttering while an emergency surgeon was sewing up the cuts on his head.

Search of his pockets after he had been taken into the hospital disclosed two small bank books, one on the Fort Worth National Bank, issued in the name of G. W. Jones. One showed a deposit made in September, 1923. The last entry was $25 deposited on Feb. 24, 1924.

On the front page of one of the books were "Goodbye, Daisy," and "if lost notify Mrs. G. W. Jones, 2108 Grantland Avenue, Nashville, Tenn."

GIRL HURT IN CRASH

FORT WORTH. — Ruth Gibson, 11-year-old daughter of Mr. and Mrs. C. R. Gibson of 125 South Jennings, was still unconscious as the result of a fracture of the skull sustained at Jennings and Daggett avenues at 2:15 o'clock Sunday afternoon when struck by an automobile. She is at Baptist Hospital.

Police Called When Negroes In Houston Discharge Preacher

HOUSTON. (INS.)—When the three deacons of the Mount Carmel Baptist church, a negro organization, discharged Rev. E. C. Cannon, their pastor, Rev. Cannon was fired outright and no monkey business about it, and to enhance their stand, the deacons barricaded the church doors and refused irate pastor admittance.

Undaunted, Rev. Cannon gathered a few of his loyal flock and stormed the church doors, battering down all opposition including the three deacons who with Spartan-like courage failed to hold their positions against the uneven multitudes.

Police were called and Rev. Cannon advised to take his difficulties up with the district attorney.

HOLD MAN FOR MURDER

NACOGDOCHES. — J. G. Hanks, tried here at a special session of the District Court on a charge of the murder of Deputy Sheriff John W. Martin last March, was convicted by a jury and given fifty years in the penitentiary. The trial lasted all week and created much interest. The tragedy occurred on the night of March 28 at the Little Loco Creek bridge, nine miles west of town. Deputy Martin and Sheriff Vaught arrested the occupants of a car which, it was alleged, was a whisky-running car. In a gun battle that followed a negro named Dixon was shot fatally. Sheriff Vaught was shot twice in the legs and Martin was killed.

CORSICANA MASONS ELECT

CORSICANA.—The annual election of officers in the Masonic capitular and cryptic bodies was held and the following were chosen: Corsicana Chapter No. 41, Royal Arch Masons—High Priest, William M. Huff; king, Dr. E. E. Sanner; scribe, William M. Elliott; treasurer, F. P. Wood; secretary, E. R. Glover; sentinel, P. F. Walker. Corsicana Council No. 32, Royal and Select Masters, elected the last three as above and the first three were as follows: T. I. master, R. L. Calkins; R. I. D. master, W. O. Allmon; I. P. conductor, J. E. Varnell.

BANK IS LIQUIDATED

GRANBY, MO.—Directors of the Bank of Granby completed arrangements this week with the state commissioner of finance to purchase the assets of the institution and personally liquidate it, according to an announcement by one of the directors, following the commissioner's investigation. Virtually all of the money necessary for the liquidation is available and has been procured. The depositors will be paid in full, it was stated.

HEAVY LOSS FOR LAMESA FOLLOWS DOWN-TOWN FIRE

Business Block In Neighboring City Burns Saturday When High Winds Aid Flames

SLATON.—Fire originating in the paint department of the Cicero Smith Lumber Company at Lamesa, Dawson County, about 4 o'clock Saturday afternoon, was fanned by a forty-mile gale and soon spread to the lumber yard of the Higginbotham-Bartlett Company, where it spread to the recently constructed brick buildings on the south side of the square, which were also destroyed. The loss approximates $500,000.

It was soon evident that the local fire boys would be unable to handle the situation, so calls were made to Big Spring, Tahoka, Slaton and Lubbock. All responded very quickly, driving through the country. The Slaton firemen were playing a stream of water in two hours and twenty-five minutes from the time they left Slaton. The Lubbock truck was driven to Slaton, where a special train was waiting for the fire laddies, and they made the trip in that manner, but arrived too late to be of service.

Buildings and equipment of the following firms are involved in the blaze: Cicero Smith Lumber Company, Higginbotham-Bartlett Lumber Company, Rix Furniture Company, McDade Dry Goods Store, Wilson Barber Shop, South Side Cafe, A. G. Gray Harness Shop, Lankford Variety Store, Simpson Garage and the residence of A. M. Duvall.

So far as ascertained, there were no casualties, and the local water supply was sufficient to take care of the situation. Had it not been for the extra wide street between the brick buildings on the south side of the court house the entire town to the north would have been destroyed.

TRAINMEN INJURED

DUBLIN.—Conductor W. F. Davis of the W. F. & Ft. W. Ry., was injured fatally and Engine Watchman W. M. McKinnon injured seriously when engine No. 205, parked on a coal track here south of the oil station, blew up at 1:50 a. m. Monday morning. Conductor Davis, who was sleeping in a caboose parked next to the engine, died at 2:45 a. m.

McCORMICK-DEERING CULTIVATORS

P. & O. Cultivators

Oliver Cultivators

Mr. Farmer, we want to sell you a cultivator. Come in and let us show you the many points that make any of the cultivators we sell the Best the market offers.

Remember also that we render you Repair Service Unexcelled on the South Plains on all of our Implement Lines.

Nislar Hardware Co.

Phone 105

North Side Square.

Balloon Wheels and Rims FREE

CHANGE OVER NOW TO FULL SIZE

FIRESTONE BALLOON

GUM DIPPED CORDS

If you have considered the half way measure of equipping your car with "Semi-Balloons" and have hesitated about changing over to genuine FULL SIZE balloons on account of necessary change to smaller diameter wheels and rims, NOW is your opportunity to equip with FULL SIZE GUM DIPPED BALLOONS at no greater cost than the mongrel size or "Semi-Balloons" would cost you. ***For a limited time only at no advance over regular prices on Balloon Tires and Tubes we will give you with each set of Tires and Tubes, complete wheel and rim equipment ABSOLUTELY FREE! See us*** today! We will make you a liberal allowance on your old Tires and Tubes on the Balloon change over.

Cadillac Garage

JOE HILTON, Proprietor

North Ave. I. *Phone 620*

The Judge: Try This On Your Calendar. — by M.B.

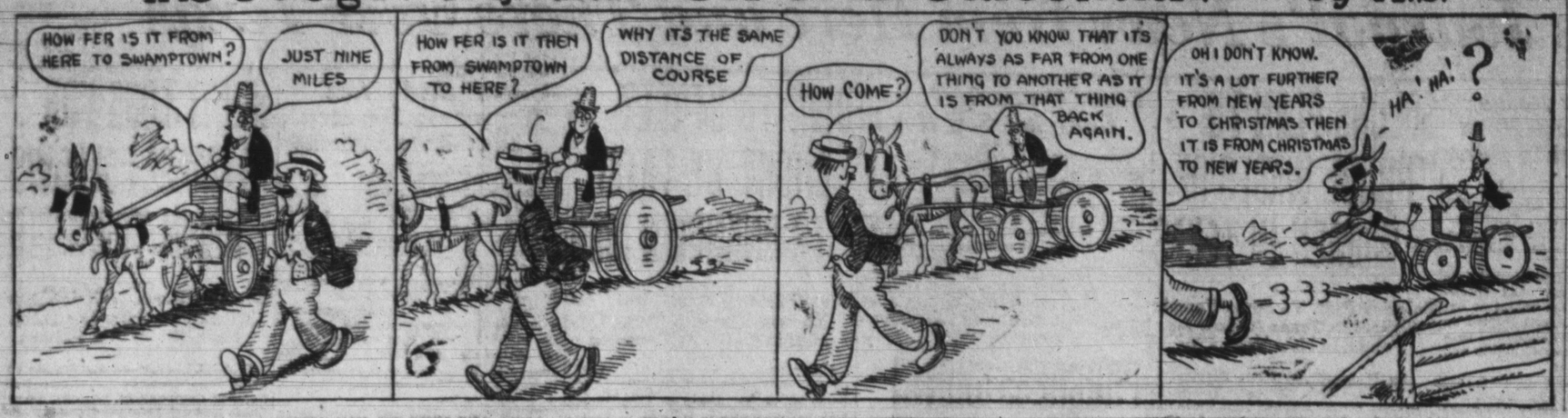

LARGEST CIRCULATION IN LUBBOCK COUNTY

Tyler County, was stabbed to death in a difficulty in Jasper County. The body will be brought to Colmesnell. Young Day was on a trip in his car.

AGED WOMAN KILLED

DENTON.—Mrs. Jennie Pierce, 71 years old, who was struck by an automobile near the public square Friday morning and suffered concussion of the brain, died Friday night from the injuries. The funeral was held Saturday afternoon. She had been a resident of Denton for 40 years and is survived by one son, C. P. Pierce, and daughter, Mrs. B. P. Lawrence, of Ft. Worth, three sisters and five brothers.

HOLD TRADE TRIP

MERKEL.—Merkel's first trade trip into adjacent territory for this year was staged Friday evening, carrying the visitors to Noodle. Prominent local speakers were in attendance and discussed: "Purpose of Trade Trips," L. R. Thompson; "Good Roads, Their Needs and Worth," Rev. Rea; "How to Get Good Roads," Dr. Armstrong; "Let Us Get Acquainted," Elder W. G. Cypert.

Brief News From Over The Southwest

By International News Service

ABANDON WHEAT

McPHERSON, KAS.—A denial that thousands of acres of wheat land is being abandoned near Moundridge was issued this week by the McPherson county farm agent. His statement explains that the land where volunteer wheat has been encouraged, is being plowed under, but this land was not put in wheat last fall. This land is was stated has never been included in the tabulated wheat acreage this season.

GASOLINE SALES FALL

TULSA, OKLA.—Stormy and rainy weather during March cut deeply into the sales of gasolines according to statistics printed in the American Petroleum magazine.

ENTERS NEW OIL FIELD

INDEPENDENCE, KAS.—The Prairie Oil and Gas company is entering the new Moffat county field of Northwestern Colorado as a purchaser of crude oil, according to an announcement of the vice president and general manager. The Prairie and the Texas company have reached an agreement as to transporting crude from both company's fields through a common pipe line to refineries in Wyoming.

KANSAS WELL EDUCATED

WICHITA, KAS. — Statistics which show that Kansas leads all other states in the number of college graduates, proportionate to the population, promise to be amply maintained this year. Commencement season, now at hand, will see the largest aggregate list of college graduates in the history of the state, educational authorities assert.

MANY TO GRADUATE

KANSAS CITY.—A class of eighty-one including thirteen women, will receive diplomas this year from the Kansas City School of Law. Graduating exercises will be tomorrow night in the Grand Avenue Temple. It will be the twenty-sixth annual commencement of the school. Honors won for scholarship and other activities will be awarded.

PLOW UP WHEAT

WICHITA, KAS. — Thousands of acres of wheat in Harvey and McPherson counties will be plowed up and the ground put into feed crops yet this spring, according to D. B. Jones, a farmer living near here. Many of the farmers are getting ready to plant feed or summer fallow the land where the wheat is looks so bad, he says.

TO SELL RAILROAD

POPLAR BLUFF, MO.—The Cape Girardeau Northern Railroad is to be offered for sale at public auction June 2. The minimum price for the road is set at 3-4 million dollars. The line which has been in receivership for the last ten years, may be sold either in whole or in part.

PEACHES ON MARKET

ST. LOUIS, MO.—Following closely on the heels of the first carload of Florida watermelons, the first carload of Georgia peaches was on the market here today. They are retailing for 85 cents a basket of approximately half a peck.

AGED WOMAN BOBS HAIR

HAYS, KAS.—"Grandma" Parkhurst, 75 year old, of this city, has bobbed her hair. She accompanied her eighteen year old granddaughter to the barber shop and both joined the ranks of the ever increasing bobbed hair army. "Grandma" Parkhurst, however, says she did not have her hair shorn to become a flapper, but for the sake of comfort and convenience.

BANK DEPOSITORS ORGANIZE

MARYSVILLE, KAS.—Petitions are being circulated here among depositors of the defunct First National Bank, for the holding of a depositor's mass meeting June 15. It is proposed to formulate plans to protect interests of depositors by taking over the assets of the bank and reopening it on a co-operative basis.

JUDGE WARNS SPEEDERS

TULSA, OKLA.—A warning that during his term as criminal asignment judge, jail sentences would be given all persons arrested and convicted for drunkenness and reckless driving, was sounded by Pleas Judge Allen today. A fine will be tacked on the sentence, he said. To convince the violators he meant business he followed his announcement by sentencing several arrested persons to terms of varied length in the city bastile.

ANNOUNCE NEW SERVICE

KANSAS CITY.—Inauguration of 12-hour passenger train service between Kansas City and Chicago, June 8 has been announced by the western passenger agent's office of the Chicago & Alton.

AGED INDIANS MARRY

PAWHUSKA, OKLA. — Mo-ho-gla, aged 70, and Pah-she-he, aged 56, were married recently at the Indian village near here. Just who is who was not stated in the names, but one is the husband and the other is the wife, or the brave and the squaw. Both are full-blood Osages and both are very wealthy. Maybe Pah-she-h is the brave.

GROWS LARGE STRAWBERRIES

McPHERSON, KAS.—L. W. Kennedy of this city is claiming the largest Kansas grown strawberries. He is picking berries weighing an ounce each, measuring from four and a half to five inches in circumference.

WATERMELONS APPEAR

ST. LOUIS.—The first carload of watermelons is here. The melons are nearly three weeks late owing to the abnormal spring weather. The shipment is from Florida.

POSTMAN APPRECIATED

ST. LOUIS.—In appreciation of more than 25 years of service, during which time he had delivered hundreds of thousands of letters to them, a number of citizens living along his route presented John M. Scott, veteran postman, with a check for $1,000. Scott was recently pensioned.

CHOOSE SCHOOL BOOKS

OKLAHOMA CITY.—The state text book commission voted to proceed this week with adoption of a complete line of textbooks for a five year period, and leav to the state board of education the question of determining which grades shall receive books under the free textbook law, passed by the last Oklahoma legislature. Over half a million dollars worth of books will be contracted for.

CROP PROSPECTS GOOD

WELLINGTON.—A good rain fell over Collingsworth county this morning. Prospects are splendid.

I. C. C. TO MEET

FORT WORTH. (INS)—The first of a series of hearings before the Interstate Commerce Commission on the matter of investigation of the rate structure on brick and other clay products in the territory west of the Mississippi river, is to be held in Ft. Worth June 16. The other boundaries of the territory are the Missouri river on the north. Representatives of the railroad commission and the public service corporations of Texas, Oklahoma, Arkansas and Louisiana will attend. A second hearing will be held June 18 in Oklahoma City at the Huckins hotel. After that a third hearing will be held in Topeka, the date to be announced depending on the length of the first two hearings.

RAIN BENEFICIAL

FORT WORTH. (INS) — With the eastern half of the state drenched early this week and heavy rains reported to have fallen throughout the section east of Abilene and north of Houston, small harm is reported and much good is said to have been derived on the part of crops. San Antonio and Dallas also reported much needed rains. Stockmen and farmers were more optimistic over the prospects as a result of the week's precipitation.

STAGE NOVEL GOLF TOURNEY

FORT WORTH. (INS)—A golf novelty—night putting contests is now in vogue on a local course. Eighteen holes are played and prizes given the low score contestants. Both men and women are taking part. There is no driving, the contestants merely pitching from a very short distance to the green and then putting in. The balls are carried from hole to hole safely in the golf bag.

NEW MIDLAND WILDCAT

MIDLAND.—Drilling on a wildcat on the Frank Ingham ranch, southeast of Midland, will start about the middle of June by the Wrightsman Oil company, an Oklahoma company.

OIL BURNS ON COAST

HOUSTON.—Two 50,000-barrel tanks of the Humble Oil and Refining company at Goose Creek, each containing about 75 barrels of oil, and one 55,000 barrel tank of the same company at Webster, containing about the same amount, are afire today, having caught early this morning from a lightning bolt. There is said to no danger of the flames spreading.

MEET AFTER 25 YEARS

FLOYDADA.—Mrs. J. N. Bartlett of Floydada and her brother Arthur Walker of Los Angeles, Cal., saw each other this week for the first time in 22 years. Walker is in Floydada for an extended visit and will visit other places in Texas before his return to California.

BOY IS STABBED

COLMESNEIL.—A telegram received Sunday morning announced that Zebbie Day, young son of Jesse B. Day, old citizen of the Egypt settlement,

Star Parasite Remover

Given chickens in drinking water, absolutely rids them of lice, mites, flees, blue bugs and all insects that kill young chickens and destroy the value of fowls. Also is a good tonic and blood purifier. Prevents disease and increases egg production or money refunded.

Rucker Produce and Grocer Co.

East Side Square

When You Pay Your Monthly Bills

Do you have anything left for yourself—that is, to set aside in a savings fund?

If in the past you have had nothing left for yourself, try this month to proportion your expenditures; so much for food, so much for clothing, fuel, etc., and set aside as a beginner a fair amount as a saving fund.

Lubbock State Bank

[A Big Bank Made Big by Helping Others]

Going, Going, Gone!

Thru "Mr. Want Ad Page"

TALKING about fast turnovers of merchandise or other property we've yet to see the medium that has anything on "Mr. Want Ad Page." If you're interested in buying or selling, you'll find satisfaction in listing your desires with this result producing administrator of wants. Get in on this by calling 884.

The Plains Journal

Greatest Newspaper on the Plains

Santa Fe Summer Excursions

California, Colorado Arizona, New Mexico and Grand Canyon National Park. *To help plan your trip ask for folders "Grand Canyon Outings, California Picture Book, Colorado Summer, Off the Beaten Path, Old Santa Fe" Through Pullmans Fred Harvey meals*

Santa Fe

See
R. F. BAYLESS, Agent
Lubbock, Texas
Or write T. B. Gallaher, General Passenger Agent, Amarillo, Texas.

The Principles of Service

The rates you pay for Electric Light service are based on the cost of service, which includes a fair return on the amount of capital represented by the value of the property employed in the service.

This is in accord with informed public opinion and is incorporated in the franchise obligations of the company. Another obligation of the Electric Light Company is that it must serve all who come well and without favor.

This is a picture of mutuality of interest between the utility company and the people who need its services. The company is entitled to earn wages for the capital it employs. The consumers are entitled to good service all alike under like conditions.

Recognition of this truth and the good will that goes with understanding is what builds cities and makes them good places to live in.

Best of all, this is your own company. Your support makes service better, makes rates lower and benefits Lubbock most.

CITY LIGHT & POWER CO.

(CITY OF LUBBOCK)

Photos from Wide World Photos.

YOUNGEST MAJOR LEAGUE MANAGER GREETED BY PRESIDENT AND MRS. COOLIDGE

Stanley Harris, who has the distinction of being the most youthful manager in major league baseball, is here shown getting the cordial greetings of President and Mrs. Coolidge just before the start of the opening game in Washington between the Senators and the Athletics.

FORT WORTH MAN DROWNED

FORT WORTH.—R. E. (Bert) Pollard, proprietor of a stationery house here, residing at 1100 Hawthorne avenue, was drowned shortly after 1 p. m. Sunday while fishing in Katy Lake, near this city. The body has not been recovered up to late Sunday afternoon.

DALLAS MAN DROWNED

DALLAS.—Clyde Magee, 24, son of H. F. Magee, former chief of the Dallas fire department, was drowned Saturday evening when a boat capsized at Keenan Crossing on the Trinity River, two miles west of Farmers' Branch. Magee was on a weekend fishing party. The body was brought to Dallas. According to other members of the party, Magee had rowed to the middle of the stream to set a trot line when the boat suddenly capsized.

MAN'S LIFE SAVED

COLORADO, (INS.)—E. M.Amman, electrician at Weimer owes his life to a rope and the adroit thinking of R. K. Kusey his companion. While working on a switchboard, he came in accidental contact with a live wire, knocking him to the ground wrapping in the sparkling coils. Kusey threw a rope about Amman's shoulders and dragged him from writhing colletion of highly charged wires after Amman had sustained severe burns but avoided death by a few seconds.

MAN BADLY BURNED

EL PASO. (INS.)—When sparks from a switchboard short circuit ignited his oil soaked clothing, J. F. Ford, 33, electrician, was probably fatally burned and his assitant Joseph Dugan, seriously injured in attempting to extinguish the flames. Ford was working on a ladder when his clothing blazed and jumped to the ground a solid mass of fire.

ARREST WOMEN THIEVES

SAN ANTONIO. (INS.)—Two women are under arrest here on hharges of burglarizing the home of I. C. Martin, stealing a bracelet valued at nearly $1,000 and a quantity of wearing apparel. The bracelet was described as platinum set with four sapphires and four diamonds of large size.

NO HOUSTON MURDERS

HOUSTON. (INS.)—Houston established a record extending back over many months during May when police blotters failed to show a single arrest on charges of murder. However nine persons were charged with assault to murder during May including one white woman, six white men and two negroes. A total of 1875 persons were arrested on various charges during the month by police.

FREE MOTHER

SAN ANTONIO. (INS.)—Because she stole over $50 worth of Rosaries that she might buy food for her small children, Mrs. Maria Gonzales was liberated by the jury who heard her case via two year suspended sentence. The rosaries were stolen from the store of Mrs. Louise Barber.

MAN ACCIDENTALLY KILLED

BRYAN. (INS.)—Although fairly flooded with light from his own automobile, William Scasta, 24, of Wheeler, was almost instantly killed when his own rifle discharged while hunting rabbits, penetrating his heart. How the acident occurred remains a mystery.

MAN KILLED BY TRAIN

JACKSONVILLE. (INS.) — When engine No. 844, in from Beaumont on the T. & N. O., was inspected after its run in the yard here, it was discovered a man's leg was caught under the frame beneath the wheels. It was later learned the victim was B. McBride of Doucette, who was walking on the tracks when struck. His limbs could not be found at the time of the accident. McBride was killed almost instantly.

SEE BIG TOMATO CROP

PALESTINE.—The I. & G. N. railroad is preparing to handle the big tomato crop, which will move in the next few days. A large number of refrigerator cars have been assembled here, and all icing arrangements have been made. The tomatoes are already beginning to pink, but the growers are a bit apprehensive because of the unusual amount of rain, which is bad for the tomato. This crop will spoil rapidly when too much moisture is absorbed.

STATE TREASURY HEALTHY

AUSTIN.—The State Treasury opened June in the best condition for two years, according to C. V. Terrell, State Treasurer. He predicted Monday the present cash basis would continue until about July 15 and that the beginning of the fiscal year Sept. 1 will find the State only about $500,000 behind instead of $3,000,000, as it was last September. During the year the State has gained about $2,500,000 on its indebtedness.

HOLD UP STORE

WICHITA FALLS.—Two well dressed young men, each about 20 years old, staged a daring holdup of the Mickel Drug Store in this city at 11 o'clock Sunday night, police said Monday. The men walked into the store, ordered Jerry Mickel, the proprietor, to "stick 'em up" and looted the cash drawer of approximately $40. They made their getaway in a touring car.

RUNS FOR SENATE

SAN ANGELO.—J. A. Thomas, San Angelo attorney, has announced his candidacy for the State Senate from the Twenty-Fifth District, comprising sixteen West Texas counties, subject to the action of the Democratic primary election. Walter Woodward of Coleman is the other candidate for the office.

TWENTY TO GRADUATE

ABILENE.—Twenty members of the class of thirty-two graduates of Abilene Christian College Monday morning received their Bachelor of Arts degree. The remaining twelve will finish during the summer term. President Jesse P. Sewell, who will retire this fall, delivered the baccalaureate address. He will be succeeded by Batsell Baxter, president-elect.

"Come, Come, my man, you have been looking around a long time without buying. What do you want?"

"Guess I want another floor-walker," stated the gentleman addressed. "I'm the owner of this outfit."

Henry Needs Copper Mines for Radiators

It takes more than 254 miles of copper tubing a day to supply just one requirement in the radiator department of the Ford Motor Company's plant at Highland Park, Detroit, under the present high production schedule. In other words the copper tubing used annually for Ford radiators would go round the world three times or if bent into a circle with the reath in the center it would stand 8,000 miles away from the earth's surface.

The radiator department is called upon to produce 2,000 radiators a day and materials necessary to attain this output run into surprising figures. In addition to the copper tubing, of which 95 pieces 18 7-8 inches long go into every radiator, other materials used in a single day's production of radiators comprises 38 tons of sheet steel, 6 tons of terne plate, 67 tons of brass, 9 tons of solder, 18,000 malleable castings, more than 4 miles of brass tubing for drains and 1,068 gallons of acid.

In making a single radiator 140 operations are necessary and every step of the manufacturing process requires unusual care.

Rigid inspection is maintained all through the process. Every part is closely scrutinized before assembly, and assembled radiators are tested under water at an air pressure of 15 pounds per square inch. Before the finished radiator is sent out from the department it is given a final inspection for quality and appearance.

Opportunity Offered Texas Boys To Attend Vacation Camp Free

Opportunity Offered (hand set) ----

What are you going to do this summer? Where are you going to go? What is it going to cost you? What will you do while you are there? In addition to the fun of the vacation will you get any profit for the time spent?

All of those questions are being answered favorably for the boys of Texas between the ages of 17 and 24 if they are planning to let Old Sam foot the bills. Old Sam, who has a pretty fair sized regular army has worked out a plan whereby any healthy young man between the ages set forth above may spend thirty days in an one of a half dozen big recreational camps during Agust and not only have the greatest time of his young life—but receive full pay while he is doing it, including his board, room, clothing and transportation to and from camp.

The Plan is Simple

The plan of these vacations is simplicity itself. You do not have to enlist in the army. Your attendance at the camp will not cause you to be drafted one day sooner in case of war than you would be without the training—but when you are drafted—should we ever have another war, you would know the ropes of the game and have a much better chance for at least a non-commissioned officers place in the army. The purpose of the summer camps is simply to provide the young men of America with preliminary trainning in the foundation work of the various branches of the army, to build them up physically and to get them acquainted with the workings of the government, its plans of defense and to create in them a fuller appreciation of the duties and rights of citizenship.

Only one-half of the day is given to drill—and that part is carried on in the spirit of sport, competitive drilling, morning exercises, plunges in the river, mimic warfare, etc. The afternoons are given to baseball, swimming special programs, parties and other forms of amusement—just the things a healthy boy enjoys and would do if he had the time and chance to pick for himself. pecially trained officers are asigned to these camps and the entire month's program is one huge, healthy vacation.

For this year Texas is allowed to furnish 4,300 young men. Only 2,000 of this number have been assigned to a camp. If you are interested, look Curtis A. Keen up for further information.

WEDDING IS HALTED

SAN ANTONIO. (INS.)—He was just a Laredo shiek, 21, cute, pomaded hair and vamping eyes—the regular gnat's knees. She was dainty, a lovable bit of femininity just 17 and had the most inviting little cherry lips. He liked her very boyish irresponsibility. She admired his dancing and bold fearless outlook on life. They left Laredo to be married here but with true movie abruptness, irate parents brought a halt to the ceremony just before the final of the linking words were pronounced.

SIMMONS FIGHTS KLAN

DALLAS. (INS.) — Charging that "despicable acts" are being committed by the Ku Klux Klan under the pretense of loyalty to "Old Glory" and that while professional devotion to "God, Home and Country," Klansmen have joined together il the premeditated, unholy desecration of the nation's flag, William Simmons, former klan leader is soliciting membership throughout the state in his new organization—"Knights of the Flaming Sword." Simmons is flooding klan members with booklets charging that political fixing, lawlessness and un-Americanism has settled over the klan.

DALLAS BODY RECOVERED

DALLAS.—Th body of Clyde F. McGee, 30 years old, who was drowned while fishing near Farmers Branch Saturday night, was recovered Sunday morning. Funeral services will be held Monday. McGee was the son of former chief of the Fire Department and was the third Dallas person to drown in the last week. Two others lost their lives in Lake Worth a week ago.

OYSTERS TO INCREASE

AUSTIN. (INS.)—J. G. Burr, auditor of the state game, fish and oyster commission, announces that a ten per cent increase in oyster production on the Texas coast over the last season's output has been effected this year. The total production of the present season was 73,488 barrels.

Send your next printing
JOB
to The Plains Journal
Phone 884

THE END OF TIME IS HERE!

—when you do not have to depend on promises. We are in business for your convenience and we know our business.

SOUDER & SOUDER

Painting, Paperhanging, Furniture Decorating and Finishing.

Phone 866 Shop, with Golden West Tailors

As Cool as a Lake Breeze
G. E. ELECTRIC FANS

Get a General Electric fan, $10 up.

Edison Mazda Lamps

See Owens for fixtures, wiring, all kinds of electrical repairing.

OWENS ELECTRIC SHOP

Phone 718 1104 Main

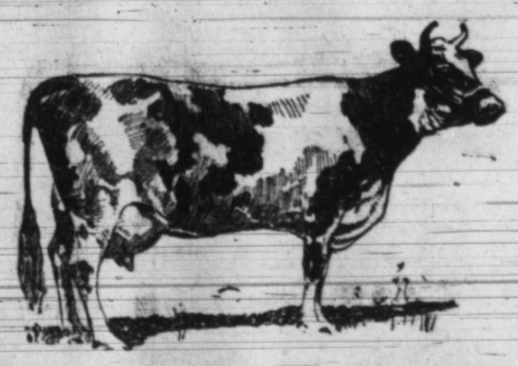

Lucko Mixed Feed

Each 100 lb. sack contains 20 lbs. of Cottonseed Meal and 80 lbs. of hulls thoroughly mixed by machinery. This makes a well-balanced ration and when fed to milk cows will increase the quantity and quality of milk and butter.

Begin feeding Lucko today, the milk pail will show the results.

Lubbock Cotton Oil Co.

Lubbock, Texas

Phone 12 Phone 12

Professional Directory

Rix Furniture & Undertaking Company
Lubbock, Texas
J. A. Rix and H. H. Grifith
Licensed Embalmers
Day Phone 675 Night Phones:
J. A. Rix 650 H. H. Grifith 397
A. C. Sanders 227

Kate Castleman
Masseur
Security State Bank Building
Phone 790, Lubbock, Texas

Peters and Haynes
Architects
Leader Building

Dr. M. F. Swart
Eye Specialist
Office with Anderson Bros.
Citizens National Bank
Phone 805

Van Buskirk Construction Company
General Contractors
Oklahoma City, Okla. and
Lubbock, Texas

SAM H. STEWART
Physician and Surgeon
207 Leader Building
Office Phone 532, Res. 648 M.

Dr. L. B. Hodges
Graduate Veterinarian and Interstate Livestock Inspector.
Phone: Day 829; Night 703J
Lubbock, Texas

Neil H. Wright
... Southland Life Insurance Co.
Lubbock, Texas

Wilson Abstract Company
One of the best equipped abstract plants in Texas, covering every foot of land in Lubbock, Hockley and Cochran counties.
R. I. WILSON, Mgr.
Lubbock, Texas

Fred W. Standifer, M. D.
Announces the Opening of Offices
Suite 217 West Texas Hospital
Lubbock, Texas
Practice Limited to Eye, Ear, Nose and Throat

MURPHY'S AUTO WORKS
... 1312 Ave. G.—Phone 858
Is the best equipped shop in West Texas for Repairs on Trucks, Tractors and Autos. Cylinder Grinding. Across from Shamburger Lumber Co.

Lubbock, Texas, Phone 420

GUARANTEE ABSTRACT AND TITLE CO.
Merrill Hotel Building
C. L. ADAMS, Mgr.

J. W. ROLLO
Physician and Surgeon
Security Bank Building
Phone 980

J. R. Echols, M. D.
General Practice
Piles treated without the knife. No detention from work.
Room 8 Burrus Bldg. Phone 540

W. H. SEALE
Auctoneer
O. K. Furniture Co.
Phone 879
For rates and dates

WHO IS SIMMONS 438 or 843-J
AMBULANCE
LUNGMOTOR
"Superior Service"

JNO. L. RATLIFF
Attorney-at-Law
Practices in all Courts
Abstracts Examined
Deeds and Contracts Drawn
207 Security State Bank Build
Lubbock, Texas

Concrete for Durabili
My concrete work will stand a kind of a test for permanency. it is anything from a cement si walk to a reinforced concrete str ture it will pay you to figure wi
J. B. PRYOR
Cement Contractor
Phone 372

O. W. JOLLY
Manufacturer of Saddles, Harness and Auto Tops
SHOE REPAIRING A SPECIALTY
Prices that are Right

NEW METHOD TAILORS
Cleaning
Pressing
Alterations
Phone 365
909 Broadway

Lubbock Sanitarium
A Modern, Fireproof Building
Equipped for Medical and Surgical Cases, X-Ray and Pathologic Laboratories
Dr. J. T. Krueger
General Surgery
Office Phone 710
Residence Phone 784
Dr. J. T. Hutchinson
Eye, Ear, Nose and Throat
Office Phone 209
Residence Phone216
Dr. M. C. Overton
General Medicine
Residence Phone 407
Office Phone 710
J. P. Lattimore
General Medicine
Office Phone 209
Residence Phone 281-M
MISS GRACIA HINKLEY, R. N.
Superintendent of Nurses
MISS LOTTIE THOMAS, R. N.
Assistant Superintendent of Nurse
C. E. Hunt, Business Manager
A chartered training school for nurses is conducted by Miss Gracia Hinkley, R. N., Superintendent. Bright, healthy young women who desire to enter may address Miss Gracia Hinkley, R. N.

"Tomorrow"
Usually Catches the Unprepared
INSURANCE is not one of the things you can put down on the slate to "see about tomorrow."
See about insurance today.
We have all the facilities for prompt service in ascertaining your risks. And we offer you property protection that is complete and reliable.
Woods & Maxwell
General Insurance
Leader Bldg. Phone 833

PRESIDENTIAL POSSIBILITIES

(By International News Service)

Robert M. Lafollette

There are few men in American politics whose careers have been more picturesque or vivid than that of Senator Robert Marion LaFollette, of Wisconsin.

A Republican by training and by name, LaFollette is a fiery, fighting independent by preference and although he has always borne the label of the Republican party, no man in the party ever strayed oftener or further away from the party premises. He has been off the reservation as much as he has been on during his stormy three decades of political activity.

LaFollette's first experience in politics made him an insurgent.

Back in 1880 the "Boss" of Dane County, Wisconsin, was one Colonel E. Keyes, Postmaster at Madison.

LaFollette in the Summer of 1880 was a short, thin, none too healthy youth of twenty-five. He had just graduated from the University of Wisconsin, where he had been famed for his oratorical and debating powers and had just hung out his shingle as a lawyer in his home community.

The District Attorneyship of Dane County paid $800 a year, a princely sum in those days. It was particularly attractive to the struggling young LaFollette, who had a mother and a sister dependent upon him and was engaged to be married.

LaFollette went to work quietly. He knew the Scandinavian and German farmers, for he had worked with and for them as a young farmhand. Some of his student friends pitched in and helped in a house-to-house canvas.

Boss Sends for LaFollette

Boss Keyes suffered him to continue for some time. Then he sent for the young man.

"He told me," said LaFollette "that I was wasting my time. He also told me the name of the next District Attorney of Dane county—and was not LaFollette."

From then on Bob LaFollette was an insurgent. He was "agin" the organization and the machine. And he pitched into his own campaign with renewed vigor. In November he was elected by the narrow majority of ninety-three votes. That was the first insurgent victory.

He held the office for four years. Then he decided he wanted to go to Congress. He had a good record as District Attorney and had made friends. What was called "the Madison ring" at that time controlled the district. It consisted of the Spooners, Keyes and a United States Marshal named Oakley.

"One day," said LaFollette, "I met Phil Spooner. He said: 'What is this I hear about you running for Congress? Why haven't you consulted Oakley, Keyes and me?' I told him I'd been out consulting the people and saw no reason for consulting him."

Using the same methods that had won for him the District Attorneyship and aided by some friends, LaFollette whipped the ring again and was elected. It was another victory for insurgency and further clinched LaFollette's youthful bent toward political independence.

Went to Congress at 30

He came to Congress at thirty years of age and, in Washington, was caught up in the vortex of national affairs. There organization was more solid and more impregnable than in Dane county, Wisconsin. He was a "progressive" by instinct and an insurgent by experience, and for three terms in Congress he battled for what he thought was right.

The railroad problems particularly attracted him. As a boy he had seen railroads go through his State; he had seen them control legislation there in the State Capitol at Madison, and he had seen the Scandinavian and German farmers of his state fight against high freight rates with the futility of unorganized strength. Regulation of the railroads became with him almost an obsession.

In 1880, after serving three terms in Congress, LaFollette was returned to private life.

The machine in Wisconsin that had sought to frustrate his earlier political career was still against him. The next ten years were busy ones. LaFollette had his law practice, and he was the directing genius behind the anti-machine movement in Wisconsin Republicanism meeting with varied success. But always Bob LaFollette fought.

Finally, in 1901, he announced his candidacy for Governor. He served three terms in all, and the reforms and progressive legislation that were enacted in Wisconsin during this time gave birth to the so-called "Wisconsin idea," which was much talked of in political circles twenty years ago. He regulated the railroads; he reformed taxation; he regulated "big business", and it gained him a nation-wide reputation—and enmies.

Became Powerful As Governor

After three terms as Governor, LaFollette had his own political organization pretty well lined up. So he came to Washington again—this time as Senator. Flushed with the success of his reform movement in Wisconsin, he essayed some railroad and business regulation from a national standpoint; but, as he confesses, he was "pretty much alone" in the Senate.

From 1908 on he was a candidate for the Republican nomination for the presidency. All the insurgency and independence that was in LaFollette rebelled at what he construed as President Roosevelt's handing the Presidency on to William Howard Taft. He didn't like Roosevelt any too well, anyway, and Taft he thought too conservative.

In 1912 LaFollette thought he had a real opportunity. Taft and Roosevelt had split, and Roosevelt was "on the fence" as to whether to run. LaFollette always has believed he was double-crossed by some of the most powerful progressives of that year, who, after persuading him to make the race, finally threw their support to Theodore Roosevelt.

Probably LaFollette's greatest trial during his long public career was during the war. The country was swept with a patriotism that, in retrospect, now is generally recognized as almost hysterical.

LaFollette hated the war, he was opposed to America's entering, and he threw all his magnificient strength and ability into the cause of keeping America out. He was one of those "willful" men who voted against the declaration of war.

"Comeback" Called Remarkable

LaFollette's "comeback" into political power and prominence after the war presents one of the most remarkable episodes of American politics. Public opinion, in 1922, seemed running against both old parties, and he capitalized it to the utmost. Never having to worry about his own State of Wisconsin, so solidly was he entrenched, he threw himself heart and soul into the campaign in neighboring States. And to his efforts, more than all else, was due the defeat of Kellogg in Wisconsin; McCumber, in North Dakota, and the subsequent election of two Farmer-Labor Senators from Minnesota, and of Brookhart from Iowa, and Wheeler, a Democrat, of Montana.

He turned up in the Sixty-eighth Congress in a position of power such as he had never occupied before in Congress. He and his loyal followers held the balance of power in both Senate and House, so evenly divided were the Republicans and Democrats. And he used his power spectacularly. Unable to put over his own legislative program, he nevertheless compelled both old parties to "play ball" and make concessions to him.

As an independent candidate for the Presidency, his enemies conceded that he probably would carry his own state of Wisconsin, Minnesota, North Dakota and possibly South Dakota and Montana, as well as make a showing in Iowa, Nebraska and Wyoming.

LaFollette's age is against him. He is sixty-nine and of recent years has been in poor health.

As a Presidential cindidate, La Follette has the traditional advantage of having been born in a log cabin—and in comparative poverty. He came of sturdy American stock — settlers who pushed up from Indiana and Kentucky into the virgin wilderness of Wisconsin.

His wife was one of his class mates at the university. She was the first woman ever admitted to the bar in Wisconsin, and, as LaFollette always said, was "a better lawyer than I." They have four children—two sons and two daughters.

FLOYD WHEAT GOOD

FLOYDADA.—R. L. Carter, Floyd County farmer, has 40 acres of the best wheat he has ever seen, according to a statement made on the streets of Floydada Wednesday. The particular patch of wheat to which Carter refers has a fine stalk, a fine head and strikes him almost to the shoulder. Carter is an averaged sized man. The wheat was planted just prior to the first snow in the Winter, has never been pastured and has had an ideal season throughout the year.

Photos from Wide World Photos.

GRAND YOUNG MAN WELL ABLE TO MANAGE AFFAIRS

Photo shows the aged but active, Chauncey Depew, who was ninety years old 22nd of last month, in his library in New York. He has been going strong, and bids fair to keep traveling in like manner.

The Measure of a Real Citizen

The following letter was received by Curtis A. Keen, from the secretary of the Denton Chamber of Commerce. It is quoted—not in support of the candidacy of Bill Edwards for the office of Lieutenant Governor—for we don't know Bill, and haven't really gone into the lieutenant governor race situation very thoroughly—but the letter does indicate a mighty good measure or yard stick for a real citizen and we believe the Journal readers will enjoy it:

Dear Keen:

This is a personal and not an official letter.

W. C. Edwards, publisher of the Denton Record-Cronicle, past president of the Texas Press Association, past president of the Daily League of the State of Texas, member of the legislature and always and at all times a gentleman with whom you would be glad to associate, is candidate for Lieutenant Governor in this state.

Now we know Bill Edwards here in Denton better than any other town in Texas could know him, because he has lived here for forty-one of his forty-five years. He is an able, earnest, honorabe, conscientious, high-class, gentleman, who will, if elected, do credit to the place and serve honestly and efficiently the whole people.

That is enough to say of any man. It is useless to say more, and not justice to Edwards to say less. Denton and Denton county want you to know that they are backing Mr. Edwards' race one hundred percent. We want you to consider his candidacy favorably and always with this in view:—You will never have to explain nor apologize for having voted for W. C. Edwards.

Ask your newspaper man about this man. He more than likely knows him.

Edwards is president of the Denton Chamber of Commerce, and was elected b yacclamation. He has never failed to work, talk and pay for the advancement of his town.

Please remember him when you vote.

Now what more would you want said about you as a citizen and a real fellow? Lubbock has a lot of Bill Edwards working for her advancement—which accounts for a lot of things that folks on the outside can't understand and she has room for a lot more. If you can't honestly classify just yet try working, talking and paying toward the progress of Lubbock and see how many real friends you will acquire.

WOMAN IS KILLED

AMARILLO.—Mrs. Myrtle Hunt of Amarillo, was called to Wichita, Kan., Saturday by telegram, saying one of her daughters had been killed and another seriously injured in an automobile accident.

MAN IS KILLED

CORSICANA.—Hugh P. Holland, 35, of Cleburne, run over by a road grader in the Powell oil field Thursday, died last night as a result of his injuries. His father is J. R. Holland of Cleburne. The body was sent to Cleburne this afternoon.

ORPHANS GRADUATE

CORSICANA.—The closing exercises of the State Orphans Home were held Friday night and 12 boys and girls were given diplomas. They were Vivian Orange, valedictorian; Nathaniel Orange, Carl Green, salutatorian; Conse Green, Virgil Thompson, Arthur Cannon, Wiley Blackshear, Lucinda McDaniel, Mamie Combs, Tom Mullins, Ruth Haynes and Lucy Gregory. Sallie Pringle, Ruth Haynes and Robbie Chapman were given diplomas from the commercial department.

BROTHER AND SISTER MEET

FLOYDADA.—Mrs. J. N. Bartlett o Floydada and her brother, Arthu Walker of Los Angeles, Cal., saw eac other this week at Floydada for th first time in twenty-two years.

The Farmer's Wife

In meal planning, substitute, In place of pie, more of fruit.

The first course for each meal should tend to stimulate the appetite and prepare the digestive tract for the remainder of the meal. This is especially true of breakfast, and fruit is generally used for this purpose. Fruit is also frequently used for the first course in a luncheon or dinner. Some has stimulating qualities and is used for a first course.

The next course should consist of a mild flavored food, for example, in the case of breakfast, a cereal. This bland flavored course is followed by the main course, which usually contains the principal building and repair foods, (protein) and the energy and heat producing foods, (startch). The salad course then follows in case of a luncheon or dinner, supplying principally body regulating and body building food in the form of mineral, organic acids, etc.

The meal ends with a desert and beverage. The physiological reason for ending the meal with a desert is that a pleasant sensation tends to continue digestion. A good habit to get into is less pies and more fruits for desserts.

For everyday living the meals are not usually served in so many courses, as referred to above, and one or more of the foods mentioned may also be omitted. The principal of contrasts, etc., should be carried out somewhat, no matter how plain or simple the meal is.

TAYLOR MAN STRICKEN

TAYLOR.—M. R. Moore was stricken with paralysis Saturday morning, his condition improving Sunday.

WOMEN HURT IN CRASH

LOCKHART.—Mrs. E. O. Gilliland of Houston and her sister, Mrs. W. A. Valton, and their niece, Elizabeth Foley, all were injured here Saturday afternoon in an automobile accident. Mrs. Gilliland, besides having a broken arm and leg, sustained internal injuries. The others were not so badly injured.

BROWNWOOD PLANS DAM

BROWNWOOD.—The next real big industrial project to engage the people of this section is the building of the dam across Pecan Bayou at the "Narrows" 10 miles north of Brownwood. It has been estimated that the dam would be 800 feet long, 150 feet high in the center and would cost about $2,000,000. This is one of the big projects with which the Chamber of Commerce will wrestle during the next few months.

HIGHWAY DELEGATION NAMED

DECATUR.—County Judge S. M. Ward has appointed the following gentlemen as delegates to the Dallas-Canadian-Denver Highway Association meeting in Ennis, which meets on June 17-18: Cliff D. Cates, Dick Collins, S. A. Lillard from Decatur; A. Van Meter, L. C. Slimp of Rhome; J. B. Thomas, R. Adcock, R. L. Farmer, L. C. Edwards of Alvord.

Send your next printing
JOB
to The Plains Journal
Phone 884

Barrier Bros.

June Clearance Sale will close Monday night June the 16th

Do not delay in supplying yourself with your needs for the summer months.

Natural color all silk pongee	75c
Printed Voiles, pretty patterns	59c
Palm Olive Soap, 3 for	19c
Hines Honey & Almond Cream	29c
Woodbury's Soap	16c
Good Brown Domestic	12½c
C. M. C. Crochet Thread	06c
Men's Unions, good quality	49c

Men's Straw Hats Greatly Reduced.

SHOES: SHOES:

Now is the time to buy shoes while they are priced so cheap. Everything in the store is reduced.

WHICH?

Touring Car $495— Closed Car $160 More

AMAZINGLY EASY BUYING TERMS

Overland is the only touring car with sliding gear transmission priced under $500—only $115 more than the cheapest car built with starter and demountable rims.

Yet it has 24 big advantages including speedometer, four doors, expanding and contracting brakes, and a *body entirely of steel* with *baked enamel finish.* Lowest operating cost and the lowest upkeep cost of any car.

At only $160 more Overland builds the world's lowest priced enclosed car with doors front and rear. *All Prices f. o. b. Toledo.*

Overland 154-A

LUB-TEX MOTOR CO.
F. M. PAYNE, Mgr.

There Is No Warning!

Tornado Insurance

A TORNADO blows up almost instantly --- swoops down violently---and carries terrible destruction in its path.

As a safeguard against loss we issue Tornado Insurance --- probably the cheapest of all Insurances --- but a necessity in almost every community.

See us today for yours.

Lubbock Insurance Agency

Ground Floor Leader Building

DOCTOR JIM'S ELECTRIC SHOE SHOP South Side Square

FINE SHOES MADE TO MEASURE, $6.45

FIRST CLASS SHOE REPAIRING

DOCTOR JIM'S ELECTRIC SHOE SHOP South Side Square