

Brownfield Chamber of Commerce Membership Campaign Sparkles

Easily Digested!

A potpourri of tidbits, gleanings, thoughts, shorts, round-ups, digests, anecdotes, sayings, rehashes, post-mortems, reiterations, news, quotations, quotes, etc., etc., about things and people in our town, and of our county, state, nation and wide, wide world!

Ever been to Glory? Well... it's in Lamar County, near Unity.

"I Married A Woman," today, Monday at Regal, with George Gobel, Diana Dors.

Texas oil drilling in 1957 totaled about 90 million feet of hole.

Sound investment, \$\$\$\$-wise: membership in the Brownfield Chamber of Commerce.

Two classics today, Monday, Tuesday at Rialto: "Snow White and the Seven Dwarfs" and "Courage of Black Beauty."

About 87 per cent of Texas oil refining capacity is along the Gulf Coast.

Chairman of Brownfield C-C advertising and publicity committee is Sammy Jones of Jones Theatres.

Meaning-of-name department: Charles—strong, manly.

Eight Rainbow girls and two sponsors to attend Texas Grand Assembly, Order of the Rainbow, Monday, Tuesday, Wednesday in Houston.

In summer school at Hardin-Simmons at Abilene: Robert Butler, son of Mr. and Mrs. A. W. Butler of Magnolia Camp.

Clyde R. Bragg, Brownfield student majoring in horticulture and park management at Texas Tech, is employed for the summer by the Houston Park Department.

Burnell Stevens, son of Principal H. E. Stevens of Wellman High School, is in Fort Chaffee, Ark., where he is on a six-month tour of active duty with the Army. He's a member of Brownfield National Guard unit.

New area vocational agriculture supervisor for Texas Education Agency is John Holcomb of Austin, succeeding Lewis B. Taylor, who died of a heart attack March 31.

Brownfield Police Chief James Tippit and I. D. Officer Larry Beauchamp have returned from College Station, where they took part in the 23rd Texas Municipal Police School.

Hottest candidate for U. S. Senate seat currently held by Ralph Yarborough will lunch Wednesday with Brownfield Lions. He's William A. (Bill) Blakley of Dallas.

Patti Wilder, who authors the paper "BHS News," will continue the column in the NEWS through this summer. She'll enter Texas Tech in the fall.

Officers for 1958-59 of Brownfield Chapter 785, Order of the Eastern Star, installed in public ceremonies Thursday night in Masonic Temple.

Wedding bells: Mrs. Edna Ruth Green, popular Piggly Wiggly checker, and E. L. Combs, with Halliburton here, Tuesday in New Lima, Okla.

New football coach at Meadow; Jerry Bailey, son of Mr. and Mrs. Ralph Bailey of 915 East Ripley. He's a BHS graduate, and graduated this year from Eastern New Mexico University.

Important date: July 7, when proposed county tax boost — via the increased valuations route — will be given open hearing in 106th District courtroom.

"I don't believe in the term 'juvenile delinquency' — it is more likely a case of 'mama and papa' delinquency," said Major Bob Crowder, speaking Wednesday to Lions. He's with
See No. 1 Page 6

LUNCH IN PARTY HOUSE

Candidate for U. S. Senate, William A. (Bill) Blakley, Will Be Guest of Lions



BILL BLAKLEY Brings Campaign Here

The man conceded to be the strongest opponent of Ralph Yarborough in this year's senatorial race will sit down to lunch Wednesday with the Brownfield Lions in The Party House.

He's William A. (Bill) Blakley of Dallas, independently wealthy Texan who's already had a taste of Washington political life.

Blakley's appearance here was announced Thursday by his manager in Terry County, Jim Murdough of 1112 East Cardwell. Murdough will meet the Blakley party Wednesday morning in Lamesa and escort it to Brownfield.

As guest of the Lions, Blakley will be introduced by the club's president, Sid Lowery.

"Blakley is conducting a personal campaign with plans to visit every county in the state and to meet and talk personally with as many citizens as possible," said Murdough.

He'll be available for a short while after the Lions luncheon for a question-and-answer session.

Blakley was born 59 years ago while his parents were crossing the plains of Missouri on their way to homestead a quarter-section of land in Oklahoma Territory.

During his boyhood in Arapaho County, he "worked out" and by the time he was 14 was earning a cowhand's wages.

This rugged existence instilled in young Bill a determination to educate himself — to have a career. On graduating from high school, he enlisted in the Army for World War I.

After the war, he came to Texas and began earnestly to learn from "the books." He used the knowledge he acquired to become a certified public accountant and a lawyer, self-taught and self-made.

Bill Blakley has been a Democrat all his life. Last year, when his vote spelled the difference between Democrat and Republican control of the U. S. Senate, he upheld the Democrat leadership and prevented a Republican majority from taking over.

In public speeches in various sections of the state, Blakley has declared his belief in a strong constitutional government, founded on state sovereignty and separation of powers in the national government.

As he has said in a previous address:

"I am more than willing to accept any arrangement which a majority of the people and the states of the United States may desire — if they understand the impact on their freedom and if it is adopted by a constitutional method."

Blakley will go on to Lubbock from Brownfield to take part that night in a meeting of South Plains Democrats.

2 HOLES-IN-ONE

Hi Jinks On Links

Two holes-in-one? On the same golf course? At the same hole?

'Tis a fact: A Brownfield and a Levelland golfer carded aces Thursday on the Levelland Country Club Course, at No. 3 hole, 146 yards.

They were Harry Goble of 1110 East Buckley and Leon Ransom of Levelland. Occasion was the club's Pro-Am tournament, in which Brownfield golfers won a heavy share of honors.

Paul Woods of 411 East Main tied Kenneth Shields, Reese Air Force Base pro, for individual honors by stroking a 71.

Two in Foursome Two members of the winning foursome were Goble and Prentice Walker of 817 East Tate, the quartet posting 170 points for the one-day event.

Ted Hardy of 415 East Buckley was a member of the runner-up team, which turned in a 149 total. Brownfield Country Club Pro C. G. Griffin and Woods competed on the third-place team, one point below second.

Jerry Kirschner of 1101 East Kate was in the foursome which came in eighth with 140 points.



HOMER PENDERGRASS

Brownfield Youth Is Touring East As A Guest Of Magazine

Homer Pendergrass, 16-year-old son of Mr. and Mrs. H. E. Pendergrass of 707 North Bell, left Friday for a nine-day trip to St. Louis, Mo., and Chicago, Ill., as a guest of Farm and Ranch Magazine, according to Robert Becker, BHS vo-ag instructor.

The junior Future Farmer student won the trip for being the top magazine salesman in the Brownfield chapter. Additionally, the chapter will receive a 22 caliber rifle for meeting a 200-point subscription quota.

Pendergrass is one of several South Plains youths participating in the trip. The group was scheduled to arrive in St. Louis at 9 p.m. Saturday.

Baseball Game Scheduled St. Louis activities include a tour of the zoo and a Cardinal-Milwaukee Braves baseball game today. The group will tour the Ralston-Purina Research Farm on Monday.

The tour will move to Chicago on Tuesday. Activities include baseball game between See No. 3 Page 6

SET JUNE 22

Union Homecoming

Union Community homecoming will be held June 22 in The Party House.

Those attending should bring basket lunches, and cold drinks and paper plates will be furnished.

"If you have ever lived in Union Community," said Derrel Lewis, president of the homecoming association, "you are invited to be with us June 22."

Other officers are Robert Luker, vice president, and Mrs. R. L. Lewis, secretary.

Brownfield News

And Terry County Herald... Terry County's Oldest Business Institution

VOLUME 21 TEN CENTS 14 PAGES BROWNFIELD, TERRY COUNTY, TEXAS, SUNDAY, JUNE 15, 1958 NUMBER 48

Mrs. Terrill Isbell Services Are Held Here Last Thursday

Funeral services for Mrs. Terrill Isbell, 54, of Route 1, were held here Thursday in First Methodist Church, with the Rev. R. N. Huckabee of Lubbock officiating.

The Rev. Dallas D. Denison, superintendent of the Brownfield District, The Methodist Church, assisted, and burial was in Terry County Memorial Cemetery by Brownfield Funeral Home.

Pallbearers were Richard Ferguson, Thad Risinger, Leo Holmes, Ned Self, E. C. Eaves and Morris Cunningham.

Among survivors are the husband; one son, Charles W. Isbell, Texas University student; two sisters, Mrs. Ann Hunt and Mrs. Allie Ridgeway, both of Brownfield, and one brother, Jesse T. Hamilton of Houston.

A life-long resident of Terry County, Mrs. Isbell had been ill the past 18 months. A member of First Methodist all her life, she was married to Terrill Isbell on June 3, 1934. She died Wednesday in Treadaway-Daniell Hospital.

Honorary pallbearers were Cecil Smith, George W. Neill, Jess Smith, Ira Cason, A. F. Louallen, Monroe Rowden, Roy Harris, Carroll Rowden, John M. Hill, H. M. Pyeatt, J. H. Carpenter, Roy Hughes, Kenneth Watkins and Wilson Collins.

Funeral Set Today In First Baptist For Homer A. Crowder

Last rites for Homer Allen Crowder, 51, who had farmed near Wellman since 1913, will be held at 4 p.m. today in First Baptist Church here with the Rev. Laverl Kite of Iraan, officiating and the Rev. L. C. Followell of Wellman, assisting.

Crowder, who married the former Miss Lois Craven on Dec. 6, 1930, in Livingston, N.M., died Thursday in Baylor Hospital at Dallas after a short illness.

Burial will be in Terry County Memorial Cemetery under direction of Arrington Funeral Home of Stanton.

Survivors include the wife; two daughters, Mrs. Jo Marie Orr of Amerada Camp, and Miss Trucene Crowder of the home; one son, Keith of the home; three brothers, H. L. and F. D. Crowder of Brownfield, and D. E. Crowder of Las Vegas, N.M.; one sister, Mrs. J. R. Scott of Memphis; his mother, Mrs. W. S. Crowder of Memphis, and two grandchildren.

Cox Services Held Friday in Chapel Of Funeral Home

Final rites for Alvin H. Cox, a Brownfield laborer who had lived here the past year, were held Friday afternoon in Brownfield Funeral Home Chapel, and burial was in Brownfield Cemetery.

The Rev. James E. Tidwell, pastor of First Methodist Church, officiated Friday.

Cox, 47, died Wednesday morning.

Pallbearers were John F. Oliphant, W. J. Patterson Sr., W. H. Camp, W. J. Patterson Jr., D. R. Patterson, and M. E. Patterson. Survivors include the widow; one son, Alton Cox of Tulsa; two daughters, Mrs. Stella Mae Platt and Mrs. Marvina Silkey of Tulsa; one brother, T. B. Cox of Hale Center, and one sister, Mrs. Edith Langford of Haskell, and eight grandchildren.



VETERAN LAWMAN — Major Bob Crowder, day Preston Smith, left, state senator for center, Texas Department of Public Safety the Texas 28th District, introduced the speaker. Region 5 commander, was featured speaker at er. Paul Farrar, right, is program chairman for Brownfield Lions luncheon meeting Wednesday. the organization. (NEWSfoto)

TO CLARIFY 'JUVENILE DELINQUENCY'

'Mama, Papa' Delinquency Used

Major Bob Crowder of Lubbock, Region 5 commander of Texas Department of Public Safety, urged Brownfield Lions to "know your children and the company they keep," at the organization's luncheon meeting Wednesday.

"More than 1,000 children were arrested and charged with felony crimes last year in Texas," he said. "I don't believe in the term 'juvenile delinquency' — it is more likely a case of mama and papa delinquency."

Crowder, who often has dealt with juvenile crime during his 33 years as a peace officer, said, "It is up to parents to help save their children from the hideousness of prison."

Introduced by Senator The commander, who was introduced by State Senator Preston Smith, joined the highway patrol in 1931 and transferred to the Texas Rangers in 1937. When DPS was reorganized last fall, he was appointed to

He pointed out that his department is an assisting organization available to local officers: "We are available to any city or county," he said. "However, we do not intend to step in and take over from the local organization."

Lions will host William (Bill) Blakley, candidate for the U.S. Senate seat held by Ralph Yarborough, at the group's luncheon meeting Wednesday in The Party House.

RESULT OF HOSPITAL BOND

Proposed Tax Boost Will Be Discussed At Open Hearing in Courthouse July 7

An open hearing concerning a proposed boost in Terry real estate valuations, resulting from the recent hospital bond election, will be held in 106th District courtroom on July 7, according to Judge Herb Cheshir.

"The Commissioners Court has spent much of the past week carefully studying the proposal," said Cheshir.

"We have determined that a 12 per cent increase in real estate valuations will be necessary to meet the bond requirements."

Cheshir pointed out the July 7 meeting will be open to any person desiring to discuss his valuation change. "As required by law, notices will be mailed to real estate

Colonial Heights Will

Be Place for Program

Summer reading program for Brownfield elementary students will begin at 9 a.m. Monday in Colonial Heights School.

The program is for those students who have pre-registered and who have paid the enrollment fee.

The students are to report to the office of Principal Kenneth Browning on Monday.

J. T. Fulford Is Named Special Agent for TCFB

J. T. (Jake) Fulford has been appointed special agent for the Terry Farm Bureau's insurance department, according to Joe Sullivan, general agent.

Fulford, immediate past president of the organization, will work with Sullivan to provide complete insurance coverage for TCFB members.

Dr. Joe E. Woods Buys Swart Optometric

Dr. Joe E. Woods of 1310 North A, has announced the purchase of Swart Optometric Clinic.

He purchased the business June 1 after working for the company, owned by Arie (Bob) Hart, several months.

JOSH BILLINGS Sez...



Time is like a fair wind — if we don't set our sails, we know that breeze forever.

FOR SUMMER WORK

Teacher To Go To Dominican Island

A Brownfield school teacher has been selected for work this summer in the Dominican Republic.

She is Miss Pat Dillon of 121 West Main, a teacher in Colonial Heights and active in youth work at First Methodist Church.

Miss Dillon will join 11 other young persons from throughout the United States in Miami, where they will depart June 23 for the Republic.

The group will be in an interdenominational workcamp, where they will be engaged in an effort to establish Christianity among some of the Dominican natives.

Miss Dillon, who will represent Texas in the endeavor, now is with her parents in Irving, preparing for the six-week project.

Yanks Continue To Dominate LL Play; Indians In Second

The Little League Yankees continued to hold their mastery over other league members by copping a 19-1 victory over the Giants, former league front-runners, in action Thursday night.

The Indians continued to dog the Yankees' heels as they claimed their seventh win in 10 starts by rapping the cellar-dwelling Braves, 8-1, Friday.

In other Thursday action, the Razorbacks ran wild, pinning the bears, 20-3, in Blue Jeans League; the Senators upset the Buffs, 11-1, in Minor League; and the Red Sox edged the Braves, 4-2, in the other Major loop tilt.

The Longhorns received a forfeit game from the Raiders to open Friday's round of games. In other Friday tilts, the Eagles dropped the Cats by an 11-1 score and the Giants
See No. 4 Page 6

Attend The Church Of Your Choice...You're The One Who Will Be Blessed

FIRST METHODIST CHURCH
Meadow, Texas
9:45 a.m.—Sunday School
10:00 a.m.—Morning Worship
7:30 p.m.—Evening Worship

EVANGELICAL METHODIST CHURCH
William Mayo, Pastor
10:00 a.m.—Sunday School
11:00 a.m.—Morning Worship
7:00 p.m.—Bible Study
Wednesday Evening Worship Service, 7:30 p.m.

FIRST METHODIST CHURCH
Rev. James Tidwell, Pastor
9:45 a.m.—Sunday School
10:30 a.m.—Morning Worship
7:30 p.m.—Evening Worship

PARKVIEW METHODIST CHURCH
Rev. Ray Emore, Pastor
10:00 a.m.—Church School
4:00 a.m.—Worship
8:00 p.m.—Evening Worship

NORTHSIDE BAPTIST CHURCH
(Fundamentalists)
Rev. A. J. Franks, Pastor
10:00 a.m.—Sunday School
11:00 a.m.—Morning Worship
7:30 p.m.—Bible Study
8:00 p.m.—Seag Service

GALILEY BAPTIST CHURCH
Rev. Warren Steves, Pastor
9:45 a.m.—Sunday School
11:00 a.m.—Morning Worship
7:30 p.m.—Evening Service

FIRST MEXICAN BAPTIST CHURCH
Rev. Lazaro Hernandez, Pastor
10:00 a.m.—Sunday School
11:00 a.m.—Worship Service
7:00 p.m.—Training Union

FIRST BAPTIST CHURCH
Rev. James W. Weathers, Pastor
9:45 a.m.—Sunday School
10:30 a.m.—Morning Worship
7:30 p.m.—Evening Service

FIRST BAPTIST CHURCH
Meadow, Texas
9:45 a.m.—Sunday School
11:00 a.m.—Morning Worship
7:30 p.m.—Evening Services

WESTSIDE BAPTIST CHURCH
Rev. S. R. Reapers, Pastor
10:00 a.m.—Sunday School
11:00 a.m.—Morning Worship

CHALIS BAPTIST CHURCH
Frankie Rainey, Pastor
10:00 a.m.—Sunday School
11:00 a.m.—Worship Service
7:00 p.m.—Evening Service

JOHNSON BAPTIST CHURCH
Rev. H. H. Gray, Pastor
10:00 a.m.—Sunday School
11:00 a.m.—Morning Worship
7:30 p.m.—Evening Worship
8:00 p.m.—Evening Worship

UNION BAPTIST CHURCH
Rev. Cleus Caswell
10:00 a.m.—Sunday School
11:00 a.m.—Worship Service
7:30 p.m.—Evening Worship

IMMANUEL BAPTIST CHURCH
10:00 a.m.—Sunday School
11:00 a.m.—Morning Worship
8:00 p.m.—Evening Worship

EPISCOPAL CHURCH OF THE GOOD SHEPHERD
Rev. Rev. C. Simms, Vicar
8:15 a.m.—Morning Prayer and Sermon
9:45 a.m.—Sunday School
10:45 a.m.—Communion 2nd and 4th Sundays

BETHEL TEMPLE ASSEMBLY OF GOD CHURCH
Rev. B. Z. Curtis, Pastor
10:00 a.m.—Sunday School
8:00 p.m.—Evangelistic Service
8:00 p.m.—Wednesday Prayer Meeting
People's Service
8:00 p.m.—Friday Young

BROWNFIELD PRIMITIVE BAPTIST CHURCH
J. W. Garforth, Pastor
Meets each second Sunday at 10:30 a.m.
Also Elmo Edward, each fourth Sunday at 10:30 a.m.

NEW HOPE BAPTIST CHURCH
L. C. Robinson, Pastor
9:45 a.m.—Sunday School
11:00 a.m.—Worship
7:30 p.m.—Worship
7:45 p.m.—Wed. Prayer Service

Book of Life

When all has been said and tried about philosophies of life, how to be happy, or how to be a success, mankind unfulfilled elsewhere will still turn back to this book. Here indeed are the words of life. Here is a guide to your footsteps and a lamp for your path. No man needs to stumble through life as if blind; God has provided a light and it shines through this book. Go where the Book is treasured and understood, to the Church, and hear The Word for your life.



Is something wrong with your life — an inner restless dissatisfaction? The answer to every human problem comes only from God our Maker. He alone can forgive and reassure. Through the church God has committed the provision and proclamation of His forgiveness and redeeming love. Without a church relation no one is securely related to God. *Everyone should be in the Church and the Church should be in everyone!*

© 1938, Coleman Adv. Serv., P. O. Box 4887, Dallas, Texas

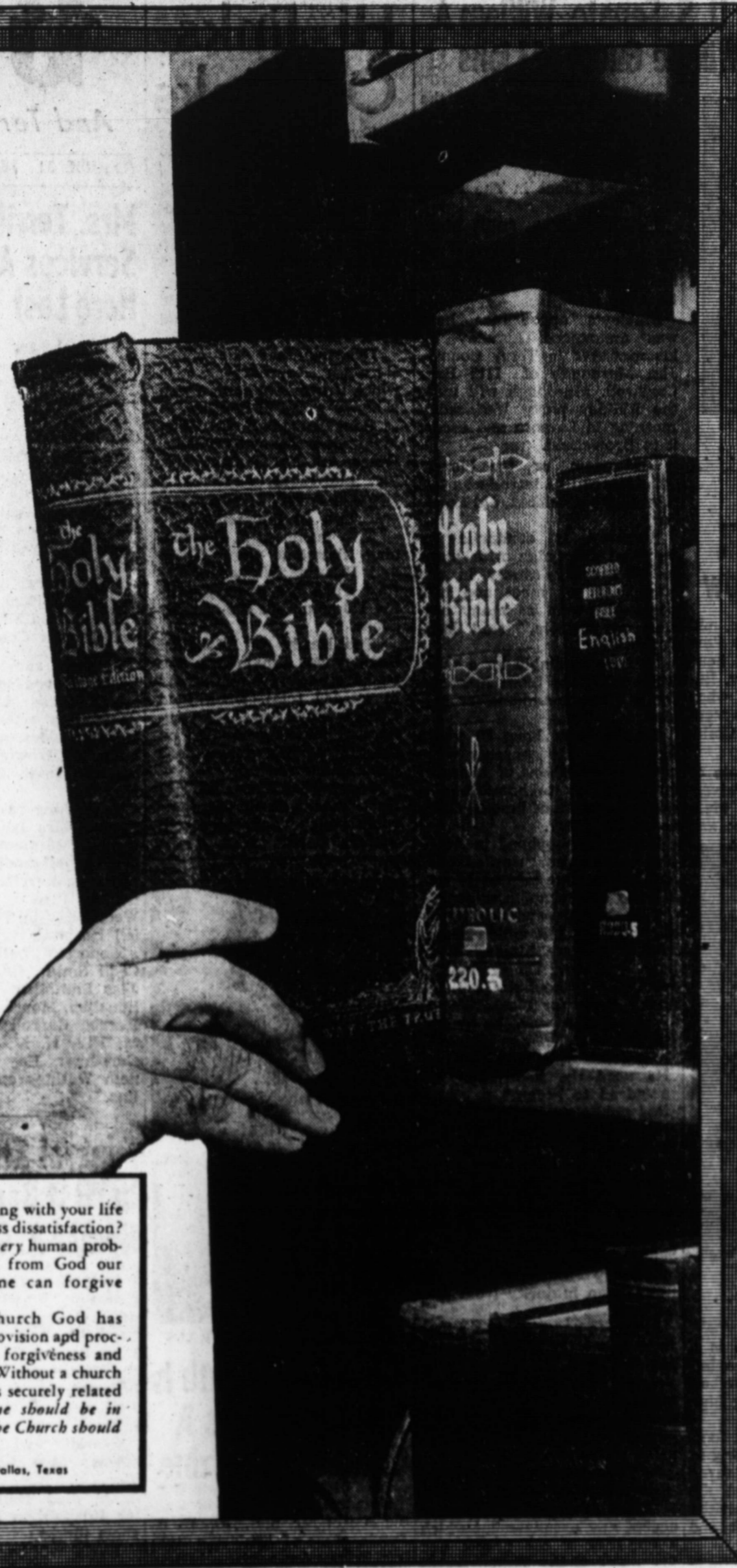

FIRST ASSEMBLY OF GOD CHURCH
Rev. J. R. Brasher, Pastor
10:00 a.m.—Sunday School
11:00 a.m.—Morning Worship
7:30 p.m.—Evangelistic Service
7:30 p.m.—Wednesday Worship Service

BROWNFIELD PRIMITIVE BAPTIST CHURCH
J. W. Garforth, Pastor
Meets each second Sunday at 10:30 a.m.
Also Elmo Edward, each fourth Sunday at 10:30 a.m.

UNITED PENTECOSTAL CHURCH
Rev. J. M. Allen, Pastor
9:45 a.m.—Sunday School
11:00 a.m.—Morning Worship
7:00 p.m.—Evening Worship
7:30 p.m.—Thursday—Young People's Meeting

CHURCH OF GOD
Rev. W. E. MITCHELL, Pastor
10:00 a.m.—Sunday School
8:30 p.m.—Evangelistic Service
11:00 a.m.—Morning Worship

GRACE LUTHERAN CHURCH
R. L. Young, Pastor
7:00 p.m.—Sunday School
8:00 p.m.—Divine Worship

NORTH SECOND STREET CHURCH OF CHRIST
10:30 a.m.—Sunday Morning Services
7:30 p.m.—Evening Services

SOUTH SIDE CHURCH OF CHRIST
Ira A. Wolfe, Minister
9:45 a.m.—Sunday Bible Study
10:45 a.m.—Morning Worship
7:00 p.m.—Evening Worship
8:00 p.m.—Wednesday Evening Worship

CRESENT HILL CHURCH OF CHRIST
John McCoy, Minister
9:45 a.m.—Sunday School
10:45 a.m.—Morning Worship
6:30 p.m.—Evening Worship

FOUR SQUARE GOSPEL CHURCH
Rev. H. B. Harris, Pastor
10:00 a.m.—Sunday School
11:00 a.m.—Morning Worship
8:00 p.m.—Evening Worship

FIRST PRESBYTERIAN CHURCH
9:45 a.m.—Sunday School
11:00 a.m.—Morning Worship
6:00 p.m.—Westminster Fellowship

CHURCH OF THE NAZARENE
Rev. Howard Smith, Pastor
10:00 a.m.—Morning Worship
7:30 p.m.—Church Service

ST. ANTHONY'S CATHOLIC CHURCH
Loveland Highway
Rev. Paul H. Land, Pastor
8:30 a.m. & 10:30 a.m. Masses
Sundays

7:30 p.m. First Fridays
Confessions: Before all Masses
FIRST CHRISTIAN CHURCH
Marion Nilsson, Pastor

9:40 a.m.—Sunday School
7:00 p.m.—Evening Worship
10:50 p.m.—Morning Worship
5:00 & 6:00 p.m.—Youth Program
7:10 p.m.—Wednesday Worship Services

THE CHURCH OF THE LIVING GOD
South end of 9th Street
C. F. Neighbors, Minister
Sunday Services 10:30 A.M. & 7:30 P.M.

SEVENTH-DAY ADVENTIST
R. E. Cash, Pastor
Meeting in Primitive Baptist Church Each Saturday
2:30 p.m.—Sabbath School
3:30 p.m.—Preaching

FIRST ASSEMBLY OF GOD CHURCH
Rev. J. R. Brasher, Pastor
10:00 a.m.—Sunday School
11:00 a.m.—Morning Worship
7:30 p.m.—Evangelistic Service
7:30 p.m.—Wednesday Worship Service
8:00 p.m.—Friday

YOUNG PEOPLE SERVICE
HENTER MEMORIAL METHODIST CHURCH
Mrs. C. S. Smith, Pastor
11:00 a.m.—Worship
7:45 p.m.—Worship

Higginbotham-Bartlett Lbr. Co.
Complete Line For Building

Newton & Webb Implement Co.
Your Case Implement Dealer

Brownfield Magneto & Electric
Complete Automotive & Industrial.
Electrical Service—Phone 4588

Jones Theaters
Regal-Rialto Rio-Rustic and Rig Drive Inn

Jexton Drapery & Upholstery Shop
Complete Decorating Service
Free Estimates—Work Guaranteed
Phone 3115

Bob Campbell Plbg. & Electric
Heating & Air Conditioning
Phone 3843

Terry County Lumber Company
A Square Deal For A Round Dollar

Goldston Humble Service Station
Complete Humble Service
721 Lubbock Road—Phone 2600

Frank Daniel Electric & Furniture
If It's Westinghouse It's The Best
Also Philco Appliances

Terry County Farm Bureau
Why Settle For Less
Buy The Best

Bob Graves Magnolia Station
Service Calls—Wrecker Service
621 W. Main—Phone 4404

Sunset Motors
DeSoto-Plymouth—International Trucks
Sales & Service

Modern Steam Laundry
905 Lubock Road—Phone 3301

Tim's Service & Safety Lane
Bear Wheel Alignment-Brake Repair
—Safety Inspection—

Boen Texaco Service Station
We Make Service Calls
322 St. 1st—Phone 4700

Pemberton Insurance Agency
210 S. 5th—Phone 4119

Earl's 20c Laundromat
Open Around The Clock
20c Per Washer—Dry 2 Leads 2bc

Robert L. Noble
Insurance & Real Estate



Kyle Grocery
Home Of K & S Blue Stamps

Fair Department Store
Quality Merchandise

J. B. Knight Company
105 South 6th Street



Portwood Motor Co.
Your Authorized Dealer
4th & Hill Streets

Harris Flying Service
Aero Crop Dusting & Spraying

P. R. Cates
Residential Building

Primmi Drug Store
Where Most People Trade
111 S. 6th—Phone 2212

The Brownfield Hotel
Compliments Of
Thad Risinger, Owner

Mason Oil Company
Sinclair Distributor
Brownfield, Texas

First National Bank
Complete Banking Service

Merritt Grocery
Your Best Food Buy

Al's Motor Company
For Good Used Cars—See Us
318 St. 1st—Phone 3137

Farm & Home Appliance
And Furniture

119 N. 5th—Phone 2050

Furr's Super Market
Save With Frontier Savings Stamps

Brownfield News-Herald
Working For A Better Brownfield

City Cleaners

Quality Work
Pick Up-Delivery—Phone 4656

Harding Motor Inc.
Oldsmobile & Cadillac
Sales & Service

Start Tire Store
Arlie Lowmore Owner

Farmer's Cooperative Society
No. 1 Gin
Leonard White, Mgr.

South Plains Ready Mix, Inc.
With Our Compliments

Goodpasture Grain and Milling Co. Inc.
902 W. Broadway

Compliments Of
Cobb's Department Store

Gaasch Construction Co.
Brownfield State Bank Bldg.

Cicero Smith Lumber Co.
Quality Building Materials
Compliments Of

Wood Chemical Company
Plains Hwy.—Phone 2678

Bill Holder's Hitch-N-Post
Hickory Smoked Barbecue
We Cater To Parties

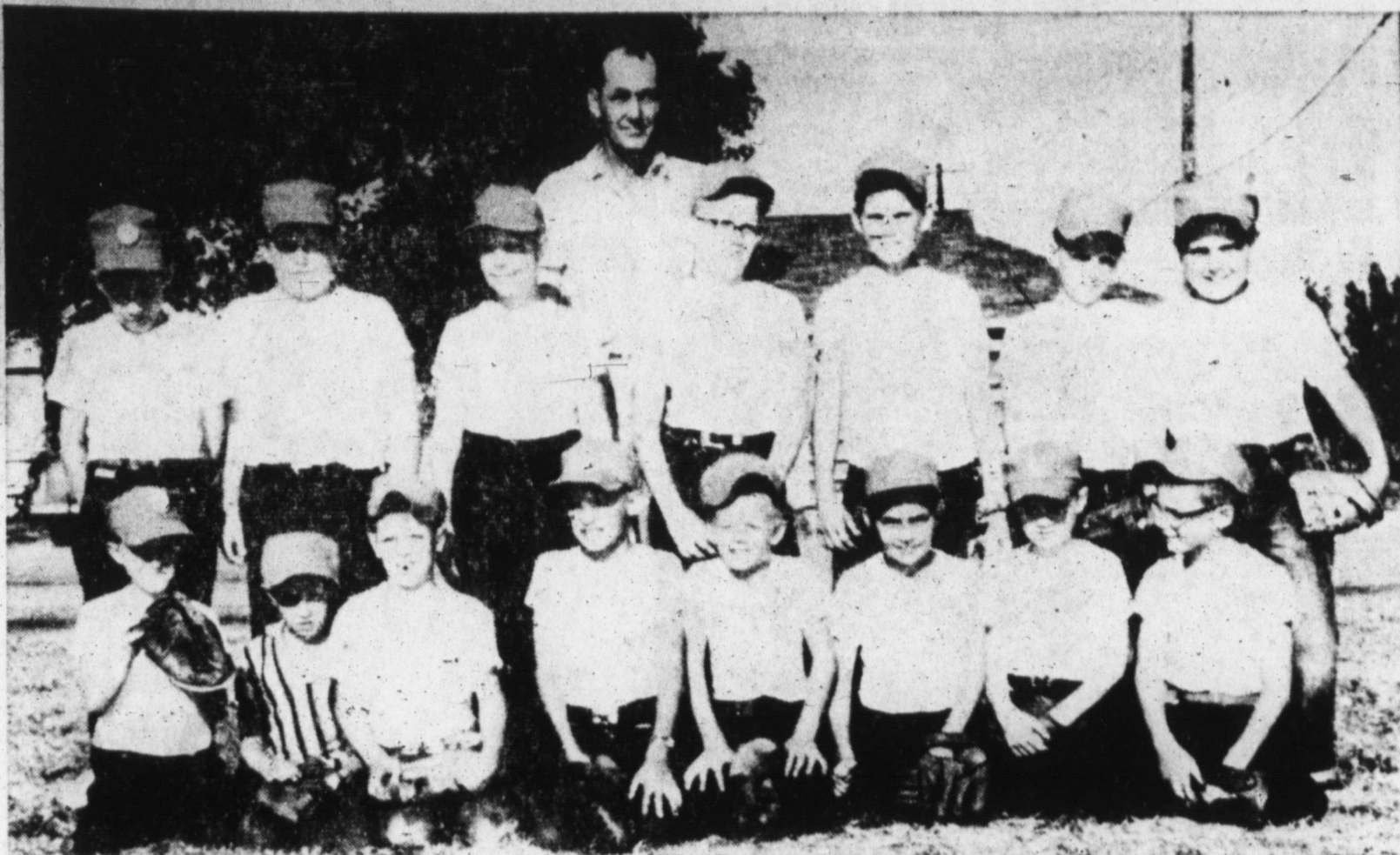

THE LONGHORNS — The Goodpasture Longhorns is another team vying for championship honors in Blue Jeans League this year. Members of the team are, from right front row, Joe Trout, Don Bailey, Gaylon Bingham, Johnny Marsh, Bobby Odom, Kenny Peters, David Brown and Douglas Chesshir. Second row from left: David Fulgham, Mickey Keith, Mike Skupin, Gerald Lebow, Jerry Little, Ken Frazier and Jimmy Smith. Coach Carl Peters stands behind the group. Not pictured are John Aubrey and Manager Joe Price. (NEWSfoto)

Cardinals Claim Third Straight Win To Tie Dodgers For Babe Ruth Top Rung

The Cardinals moved into a first place tie with the Dodgers, claiming their third straight victory by rapping the Pirates 12-5, in Babe Ruth League play Friday.

The Cards, led by the booming bats of Richard Collins and Darwin Cheatham, who hit 2 for 3 and 3 for 3, respectively, scored seven runs in the initial frame to coast to the win. Collins and Cheatham blasted back-to-back homers to complete scoring in the fifth inning.

In the Friday night-cap, Don Simmonds came in to relieve starting pitcher Roy Jones in the second inning to snuff out a Yankee rally and claim credit for the Tiger's 9-6 victory. Tommy McCullough smacked the only extra-base blow

of the game when he poked a three-run homer in the sixth inning, providing the winning margin for the Tigers.

The Dodgers continued to cling to first place by battering the Red Sox, 14-1, in Thursday's night-cap.

Doug Mason accounted for four runs for the Dodgers with two homers. He also held the Sox to only one hit, a single by David Chisholm in the second inning.

In the Thursday opener, the Cardinals easily beat the Yankees, 13-2, behind the four-hit pitching of Darwin Cheatham. Sammy Richardson collected three hits in five trips to the plate to lead the Cardinal attack.

LINE SCORES

Cardinals	200	540	2-13
Yankees	000	002	0-2
Dodgers	200	215	4-14
Red Sox	000	010	0-1
Pirates	002	000	3-5
Cardinals	702	120	x-12
Tigers	201	303	-9
Yankees	210	012	-6

We've got 248 of the same thing... no two alike coming your way—next Thursday's NEWS. (adv)

BY TERRY HD COUNCIL

Mrs. R. D. Jones Sr. Is Elected THDA Chairman

Mrs. R. D. Jones Sr. of the Harmony HD Club will sponsor a "First Aid Course," starting June 17 in South Pains Health Unit with Paul Rogers as instructor.

Miss Betty Hillis, HD agent, reported plans for the hatmaking workshop were complete. She also announced Pool Community will organize a 4-H club in the near future.

A period of recreation, led by Mrs. Doyle Johnson, followed the election. Cookies and lemonade were served from a lace-laid table centered with an arrangement of Tiger, lilies and baby's breath. The Union Club was hostess.

Mrs. Rufus Dill announced a 4-H Electric Camp on June 25-27, with the club voting to allow \$105.50 for expenses.

Mrs. Roy Howell and Mrs. Kennedy reported, "Cotton Parade" and "Maid of Cotton" activities completed and filed for another year.

Schedules for transportation and activities for State HD Convention to be held Aug. 13-15 in Austin, were announced by Mrs. Kennedy.

Mrs. Elry Jones announced

RETURN HOME

Mr. and Mrs. Thurman Skains of 1011 East Repto have returned from a vacation to Las Vegas, Nev., Grand Canyon, Boulder Dam and other places of interest. Skains is owner of Farm Chemical Company Incorporation.

GUESTS HERE

Mike Sutton of Grants, N.M., is visiting his grandparents, Mr. and Mrs. W. O. Helms of 505 North C. Mrs. W. R. Lindy of Arlington is also a guest in the Helms' home.

BABE RUTH League STANDINGS

Teams	W	L
Dodgers	5	1
Cardinals	5	1
Tigers	3	3
Yankees	2	4
Red Sox	2	4
Pirates	1	4

Thursday's Results

Cardinals 13, Yankees 2
Dodgers 14, Red Sox 1

Friday's Results

Cardinals 12, Pirates 5
Tigers 9, Yankees 6

ATTEND INSTALLATION

Mr. and Mrs. J. W. Lucas of 510 North Fifth; Charlotte Goble, daughter of Mr. and Mrs. Harry Goble of 1110 East Buckley, and Becky Burnett, daughter of Mr. and Mrs. Joe Burnett of 1101 East Cardwell, went to Seminole Thursday evening to attend installation services of Seminole Rainbow Girls.



Because of its fluffy white fiber, cotton in ancient times was called "tree wool," and the plants were called "vegetable lambs."



"You Can Be Prettier"

By Frances Gillham

AT THE BEAUTY AID CLINIC

Do you go around moaning, "I never can get a pretty tan!" Don't fret, fair lady. You can enjoy a golden, even tan because the secret depends on the way you go about it!

To have a minimum of freckles and to get your skin conditioned to absorb Mr. Sun's rays, take treatments in our EVEN TAN LAMP for a few days before you leave on that vacation.

Working women find it difficult to manage the time for stretching out long hours in the sun. They will be pleased to learn that only five minutes under the automatic lamp is equal to one full hour of outdoor sunshine, and they'll be cool and comfortable, protected from the drying wind and annoying bugs!

Good Lotion Needed
Before you arrive at your vacation Shangri La, your skin will be in condition to swim or to play on the beach, and to sit in that old fishing boat for as long as you like.

One of each... three or four when you read all about th T-A-B-L-E-S... you'll want many more. (adv)

without getting a serious burn.

Don't forget to take along a good tanning lotion. Your hair may suffer from blistering heat, so run your oily fingers through your tresses to coat the scalp.

Protect your eyes, for they can burn, too, you know! Good sunshades are a fine investment, and Aziza recently has developed soothing eye drops to take away the irritation in seconds.

Can Play Havoc

Disinfectants used in public pools play havoc with your eyes and your dry skin. Avoid trouble by tucking a bottle of eye drops and a good night cream into your vacation make-up kit. A few drops of bath oil will eliminate that scaly condition which develops often on your body in summer.

Get a healthy tan this season. You will look prettier in your shorts and bathing suit. BEAUTY AID CLINIC stocks all the necessary items to make you look and feel your most attractive on your trip. Happy vacation! (Adv.)

Brownfield News

409 West Hill Brownfield, Texas

CURTIS J. STERLING, Publisher
DON BYNUM, Editor
WELDON CALLAWAY, Advertising Manager
M. D. FAIREBAIN, Mechanical Superintendent

Published Every Thursday And Sunday
Entered as second class matter at Post Office in Brownfield, Texas under the Act of March 3, 1879.

Subscription rates: Terry, Yoakum, and Gaines County — \$5.00 per year. Carrier boy delivery in City — \$6.00 per year, Elsewhere — \$7.00 per year.



The Finest Air Conditioners in the Whole Wide World... at Lindsey's

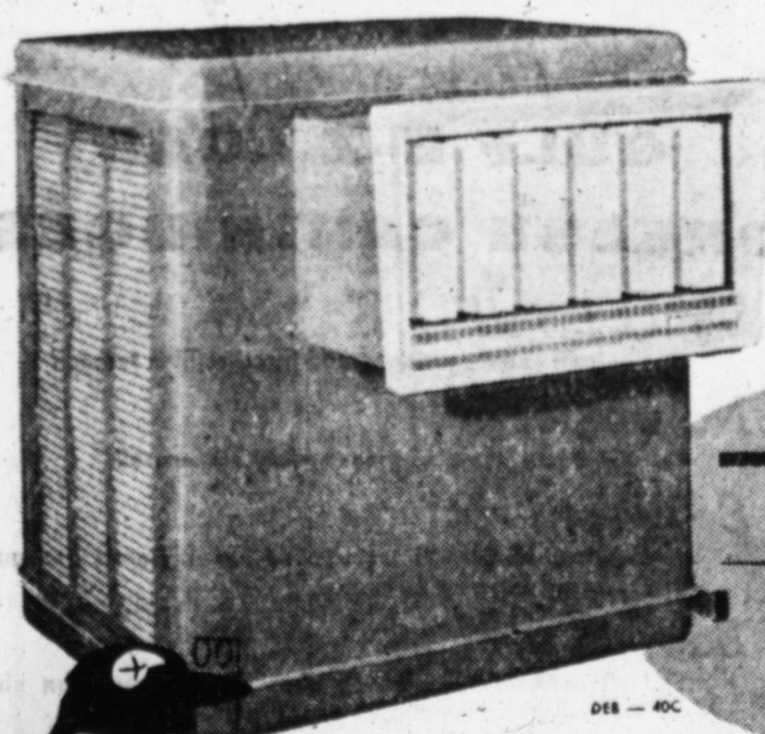

Obviously Better!



Typical Dearborn exclusive features are...

INTEGRIP®

Protective Barrier
This tough, waterproof protective barrier interlocks with the galvanized surface of the metal parts to protect against rust and wear.

SLIP-STREAM Louvers

The exclusive aerodynamic design of the Dearborn Slip-Stream louver permits the cool air to flow smoothly, quietly into your room... you get all the air!

UNILOC Construction

Joined to the rigidized front panel is a self-reinforcing box-frame. This single unit construction gives you years of quiet, service-free comfort.

We Service and Repair Air Conditioners... Pumps, Pads, complete Parts Dept.

Beautiful Fashion Flairing

FREE INSTALLATION

HARDWARE PAINT

LINDSEY'S

Auto Parts Sporting Goods

CORNER BROADWAY AND LUBBOCK ROAD

DEARBORN DELUXE WINDOW MODELS:

2000 CFM Our Price
DELUXE... \$98⁵⁰
FACTORY LIST—114.95

3000 CFM Our Price
DELUXE... 128⁵⁰
FACTORY LIST—149.95

4000 CFM Our Price
DELUXE... 147⁰⁰
FACTORY LIST—169.95

4000 CFM
DEARBORN STANDARD MODEL
COMPLETE WITH PUMP AND VOLUME CONTROL
FACTORY LIST PRICE 149⁹⁵

Pay as Little As 10% Down

Something Grand Coming Soon

Don't Miss It...

J. B. KNIGHT COMPANY

"Home of Quality Furniture"

612 WEST MAIN

PHONE 2094



NEW OES OFFICERS — Group pictured above was installed Thursday night as the 1958-59 officers for Brownfield Chapter 785, Order of the Eastern Star. From left seated: Grace

Buchanan, Secretary; Beatrice Nunley, Martha; Claudia Butler, Warder; Frances Cross, Adah, and Dorothy Goble, Treasurer. From left seated: Faneta Graham, Marshal; Norma Hall, Chap-

lain; B. F. Hutson, Sentinel; Darlene Turner, Electa, and Alma Faye Taylor, Esther. Not shown are Sammie Jordan, as Ruth, and Leonard Ellington, Organist. The benediction was said by

Crawford Taylor. A refreshment hour in the Banquet Room preceded the public installation of the officers. Not shown here are the "line" officers. (NEWSfoto)



LINE OFFICERS — Officers for 1958-59 of Brownfield Chapter 785, Order of the Eastern Star, were installed Thursday night in Masonic Temple. Line officers are pictured above. From left: Bonnie Reeves and Othel

Reeves, Worthy Matron and Worthy Patron; Morris Farrow, Associate Patron; Oleta Toliver, Conductress, and Barbara Bynum, Associate Conductress. Not shown is Beryl Sadler, Associate Mat-

ron. Installing officers for the Tuesday public event: Florence Parker, Installing Officer; Hazel Portwood, Installing Marshal; Eric Proctor, Installing Chaplain, and Caroline Ellington, Installing

Organist. Presiding officers were the immediate past Worthy Matron and Worthy Patron, Ira and Cecil Smith. The program was preceded by refreshments in the Banquet Room. (NEWSfoto)

WILL DEVELOP MORE DEPENDABLE DATA

Expanded Soil Fertility Research Program Is Slated Here, At Lubbock And At Halfway; Other Studies Also Scheduled

Plans for expanding the soil fertility research to aid in more efficient and economical use of fertilizers for 18 South Plains counties has been developed by the Texas Agricultural Experiment Station.

This work will be done in cooperation with the Texas Extension Service, Texas Technological College, High Plains Research Station at Halfway, members of the fertilizers industry, farmers and businessmen of the area.

In the proposed program, basic soil fertility research will be conducted at Lubbock on mixed land soils, at Brownfield on Sandyland soils, and at Halfway on the Hardland soils.

In addition, field trial experiments will be conducted on farms to develop information on special soil problems not represented at the three locations where the basic studies will be conducted.

Information from these fertility studies will be correlated with soil tests from each of the locations and field trials to determine the reliability of present tests and to develop more dependable data for predicting the likely response to fertilizer materials.

The expanded research pro-

gram has been developed to meet the growing demands for information on the use of fertilizer, legumes and other practices to help maintain and improve the original productivity of the soils in the South Plains.

The relatively large expansion of irrigation within the past 10 years has brought about intensive cropping, heavy production and a general decline in native soil fertility.

The rate of decline has varied widely with the amount of irrigation water used, soil type and cropping practices.

The experimental work on each soil type will be designed to determine the most desir-

able rates and combinations of nitrogen, phosphorous, potash and trace minerals in relationship to previous land use, irrigation methods, different cropping and management systems.

In addition plant physiology studies on plant nutrient uptake, nutrient balance and trace elements will be conducted under field and greenhouse conditions.

A newly formed South Plains Soil Fertility Committee, representing fertilizer manufacturers, dealers, farmers, businessmen and other industry will serve as an advisory group in the new

research work and will help obtain support from various interested groups or parties.

August Balzer of the OK-Tex Chemical Co., Lubbock, is chairman of the committee. Stark Royal, Smith-Doubliss Co., Lubbock, is vice-chairman, and Walter O'Neal, Lubbock, Olin Mathieson Co., is secretary.

The South Plains Committee has appointed four groups to obtain the needed support for the program. Walter O'Neal, Stark Royal and Alfred McWhorter of International Chemicals & Minerals will represent manufacturers. Farmers are represented by Ben Dopson, Lamesa; Kenneth Purtell, Brownfield; Frank Moore, Plainview; Elbert Harp, Abernathy; and Ivan Black, Hereford.

The dealers will be represented by James (Doc) Pohn, Taylor Evans Feed Stores, Amarillo; Grady Goodpasture, Goodpasture Grain & Milling Co., Inc., Brownfield; and August Balzer, OK-Tex Chemicals, Lubbock.

The technical advisory committee is composed of C. E. Fisher, Superintendent of the Texas Agricultural Experiment Station at Lubbock; H. Walker, Asst. Agronomist

Use Pesticides With Care Near Animals, Advice Of Scientist

Never use plant pesticides on livestock. This rule for protecting farm animals from chemical poisoning was developed by USDA scientists investigating occasional cases of livestock poisoning by insecticides and herbicides.

Though the same material may be used in preparations designed for use on animals as for plants, the concentration

One of each... three or four... when you read all about the T-A-B-L-E-S... you'll want many more. (adv)

and Harry C. Lane, Associate Plant Physiologist also of the Lubbock Station; Dr. A. W. Young and Dr. Clark Harvey of Texas Technological; W. H. Jones, District Agent of the Texas Extension Service; Dr. Tom Longenecker, High Plains Research Station at Halfway; and George Pfeifferberger of the Plains Cotton Growers, Inc., Lubbock.

Goodpasture is chairman of the Finance Committee and Alfred McWhorter is chairman of Public Relations.

and chemical formulation may be vastly different. The difference can mean a sick animal.

Pesticides are "safe" only when used as intended by the manufacturer and in accordance with his directions, points out C. F. Garner, extension entomologist.

Never over-treat plants to be used as livestock feed, advises Garner. Some highly poisonous insecticides can be used safely because directions call for quantities too small to cause animal poisoning.

Less toxic compounds may be more dangerous where larger than recommended quantities are used. Always follow the manufacturer's directions and never guess at quantities, cautions Garner.

Poison symptoms appearing in animals fed pesticide-treated materials may mask even more serious disorders such as rabies, pseudo-rabies and encephalitis.

Diagnosis is difficult, but animals suffering from pesticide poisoning will usually recover completely under good care, providing the poisoning is not too severe.

Chlorinated hydrocarbon insecticides such as DDT, TDE, methoxychlor, benzene hexachlor, isodrin and endrin act on the central nervous system. Symptoms range from severe depression to violent convulsions or respiratory paralysis.

Organic phosphorus compounds used for plant pest control are closely allied to the nerve gases developed for chemical warfare. They in-

clude parathion, methyl parathion, malathion, Difterin, chlorothion and Guthion.

They also affect the nervous system, and animals poison breathe with difficulty, shiver and stiffen.

Chemical weed killers rarely poison livestock, despite claim to the contrary. The danger, according to the US scientists, lies in consumption of freshly treated plants. This can be avoided by removing livestock from treated area for one or two weeks.

Arsenical compounds are well established as poisons but they are less frequently used than formerly. The common weed-killers 2, 4-D and 2, 4, 5-T are much less toxic to animals.

SOCIETY? CALL 2188
CLASSIFIED? CALL 2188

PUNCH BOWLS

Decorated glassware for summer serving. Hi-jacs in beautiful colors and patterns... Supply yours needs today!

PHONE 4848
PALOMINO GIFT SHOP

106 Seagraves Road
"Gifts From The Wide, Wide World"

IN THIS WORLD

MAILDESK DRUDGE DOOMED!

THE DUTIES OF THE OLD-TIME OFFICE DRUDGE WHO DAILY CARRIED THE TASTE OF HER LICK-AND-STICK MAILING CHORES HOME TO HER EVENING MEALS ARE FAST BEING REPLACED BY MODERN MACHINES...

TODAY'S SMALL OFFICE POSTAGE METERS CAN SEAL, STAMP, POSTMARK, DATE AND CANCEL THE DAY'S MAIL IN A FEW MINUTES. PRINT ANY POSTAGE VALUE FOR ANY CLASS OF MAIL, PLUS MAILER'S OWN "POSTMARK ADVERTISEMENT."

WORTH KNOWING...
SEALED PARCEL POST PACKAGES NO LONGER REQUIRE "MAY BE OPENED FOR INSPECTION" NOTICES... AN ENVELOPE WITH TWO RETURN ADDRESSES IS NOT PERMISSIBLE...

THE POST OFFICE DOES NOT REQUIRE THAT YOU SEND OUT A MINIMUM DAILY MAIL VOLUME TO USE A POSTAGE METER.

THAT'S A FACT

STRENGTHEN

AMERICA'S PEACE POWER! YOU CAN HELP AMERICA KEEP THE PEACE THROUGHOUT THE WORLD AND INCREASE YOUR STRENGTH BY INVESTING IN U.S. SAVINGS BONDS! YOUR SAVINGS BOND IS A DIRECT INVESTMENT IN YOUR COUNTRY!

THE WHY OF "Y"
THE SHAPE OF THE LETTER Y WAS CONCEIVED BY ONE PALAMEDAS A TROJAN SOLDIER AND INSPIRED BY A FLIGHT OF BIRDS ACROSS THE SKIES.

LAST BERTH
THE BEANS AND METAL OF THE ORIGINAL "MAYFLOWER" BECAME THE MATERIAL OUT OF WHICH A BERRY WAS BUILT (AND STILL STANDS) IN BUCKINGHAM, ENGLAND!

HELP
KEEP THE PEACE BY SUPPORTING YOUR GOVERNMENT IN ITS EFFORTS TO BUILD PEACE POWER! BUY U.S. SAVINGS BONDS AND MAKE YOURSELF A PARTNER IN AMERICA'S EFFORT TO STRENGTHEN ITS PEACE POWER!



A PHARMACIST IS A

"SEMI-DOCTOR"

Both he and your Physician must know drugs thoroughly — must know the efficacy of each — how all prescriptions are to be compounded — must be 100% dependable... IF the Physician's orders are to be accurately followed. We are proud of our long record as Registered Pharmacists. And we value above everything else the confidence that the Doctors of this community place in us. Whenever you have a prescription to be filled, let us do it. It will be done right!

— USE OUR DRIVE IN WINDOW —

COATS PHARMACY
PHONE 2622 210 South 6th

Fast, modern way to lubricate farm equipment!

GULF E-Z LOAD GREASE CARTRIDGES

Saves time!
Just unload spent cartridges and insert refill in seconds!

No waste!
You use every ounce of grease—fully economical!

So clean!
Grease is sealed in—dirt never touches it. Hands and gun always stay free of grease!

Easy to use!
Fits all cartridge-type grease guns! Grease guns can also be ordered with your supply of cartridges.

GULFLEX "A"—ONE GREASE FOR ALL LUBE JOBS!
Won't stiffen at low temperatures—gives excellent high-temperature performance! Reduces labor, cuts grease inventories, lowers maintenance costs! It's the finest grease available!

AVAILABLE NOW
IN HANDY 10-PACK E-Z LOAD CARRY CARTON!

Order your supply plus gun from us Today!

T. A. HICK Distributor



BROWNFIELD, TEX.

HOW ABOUT YOU?

DO YOU KNOW THE BUILDERS?
DO YOU KNOW THE CONTRACTORS?

We have a number of good reliable builders and contractors working out of our yard. If you have any kind of problem you would like to talk over, call us and we will be happy to suggest to you a man we know is capable of doing the job for you.

Phone 4454

Shamburger Lumber Co.
E. B. "Bud" McBurnett, Mgr.

NEWS WANT-ADS

Work While
You Sleep
Phone 2188

of common rights could not be applied, and the existence of a Common Rights Party at the present time, could have a far-reaching effect on the future of this Country.

We've got 238 of the same thing . . . no two alike . . . coming your way—next Thursday's NEWS. (adv)

There's never been anything like it in Brownfield—read about T-A-B-L-E-S next Thursday. (adv)

Bill Blakley Believes



" . . . that the day never will come when the working man or the farmer will be paid too much for his services . . . The more he earns, the better off we will all be. I support the proposition of his having every benefit possible — so long as it is also tied to productive effort."

—Waco, March 18, 1958

VOTE FOR WILLIAM A. BLAKLEY FOR UNITED STATES SENATOR
(Paid Pol. Adv.)



FIELD TRIP — Pictured are members of Den 4 of Cub Scout Pack 74, sponsored by the Howard-Hanson Post 269, American Legion, as they prepared to leave for a field trip to Lubbock, where they visited Holsum Bakery in operation. James Burnett, left, local dealer for Holsum Bakery, is shown as he gives maps of MacKenzie State Park to the youngsters. Others in the picture are, from left, David Wolfe, receiving his map, son of Mr. and Mrs. Ira A. Wolfe of 704 East Lons; Jerry and Gary Jones, son of Mr. and Mrs. R. D. Jones Jr.

of 1307 East Repetto; Bruce Littlefield, son of Mr. and Mrs. C. H. Littlefield of 1011 East Cardwell; Charles Lowrance, son of Mr. and Mrs. C. R. Lowrance of 520 East Main; Bruce Grizzle, son of Mr. and Mrs. C. G. Grizzle of 507 East Cardwell; Johnny Marsh, son of Mr. and Mrs. J. B. Marsh of 819 North A; Mrs. Wolfe, and Wolfe, minister of the Southside Church of Christ, holding their daughter; Barbara. Mr. and Mrs. Wolfe sponsored the trip. (NEWSfoto)

THE AMERICAN WAY

NO MORE SPECIAL PRIVILEGES
By GEORGE PECK

From time to time in this column it has been contended that the two-party system of government, responsible in large degree for the great progress made by the United States of America, is slowly but surely withering on the vine. Our two major parties have fallen under the control of factions that are moving this nation slowly but surely to a "Democracy," (which the Founding Fathers erected safeguards to prevent) from the "Republicanism" (which the Founding Fathers so wisely gave us).



As a result of this unhealthy similarity of the two major parties, the American citizen who believes in the letter and spirit of our great American Constitution might just as well go fishing on election days.

Now comes a letter from my good friend, Ralph Courtney, Threefold Farm, Spring Valley, New York, in which he presents a new idea (new to me, at any rate) for restoring a "choice" on election days for voters who would like to have what is left of our "Republicanism" and restore those parts of it that have been whittled away by those in control of the Democrat and Republican parties. No better service can be rendered the readers of this column than to pass on herein the Ralph Courtney letter. From here to the end of this piece this letter is quoted:

In this newly founded American Republic, there were to be no special privileges. The privileged status of the aristocrats

the face of American agriculture. But in the long run, it was the American farmer, himself, who completed the job.

farming has been phenomenal.

In 1939, when World War II broke out in Europe, American farmers produced a 2½-billion bushel corn crop on 88 million acres. Last year, they produced 32 per cent more corn on 17 per cent less land. Since 1939, the national wheat crop has risen from 740 to 940 million bushels, but harvested acres have gone down from 52½ to 43½ million. Compared with 1939, farmers last year reduced cotton acreage by 45 per cent, and still produced 95 per cent as much cotton.

The story is the same with livestock. In 1956, Dairymen had nearly 3 million fewer cows than in 1940, but each cow produced two-thirds of a ton more milk. For every two eggs a hen laid in 1940, her descendant is laying about three today. Nearly 100 million cattle and horses grazed the same acreage that in 1940 supported only 83 million head.

A pig crop of 90 million in 1956 compares with only 80 million produced on the same farm in 1940.

All told, our farmers today are producing 40 per cent more from about the same acreage they had in 1939.

Figures on manpower required to do the job also are significant. In World War I, our farm commodities were produced by 13½ million workers; in World War II by 10½ million, and today by only 7½ million.

The efforts of our agricultural scientists underlie much of this spectacular gain. Their research has practically changed



Lone Star Agriculture

By JOHN C. WHITE
Texas Commissioner
Of Agriculture

Last summer, Nikita Khrushchev told Americans via a television interview that Communism would eventually win its contest with Capitalism.

The Russian leader was not threatening a hot war. Instead, he based his prediction on the claim that the Soviet Union would in five years outstrip the United States in the per-capita production of meat, milk, and butter plus other agricultural products.

In a word, he was reminding us that a nation is only as strong as its agriculture. But while Russia still appears to have an edge in "Sputniks", that nation is far behind us in farming methods — yet is determined to catch up.

Fortunately, we are not lagging in our scientific achievements in agriculture. The Russians will have quite a way to go if they catch us because of our own progress in



FROM NUTRITIONAL RAGS TO RICHES

By Dr. E. M. Giddow
Director, Friskies Research Kennels

A dog's dinner some thousands of years ago was a matter of pot luck. If he caught game, he devoured the whole animal—even fur and feathers. While we may not think much of such a meal, from a nutritional standpoint it was tops and provided the dog with all the proteins, vitamins and minerals he needed.

When dog became domesticated, meals were still a pot-luck matter. He got leftovers



from his master's table. Since families were large, meat plentiful, and storing food difficult from one day to the next, he still ate fairly well-balanced meals.

Then came the nutritional depression for dogs. Families shrank in size. Meat production, distribution and marketing became highly specialized industries. Science proved the food value of organ meats for humans which brought an end to the happy days when butchers said, "I'll just throw in the liver, heart and kidney for Towser." The refrigerator cut into the dog's traditional share even further.

Luckily for the canines of the country, the manufacture of prepared dog food was initiated in time to rescue them from this nutritional depression. And as science gleaned greater insight into the nutritional needs of dogs, prepared dog foods improved until, today, they contain everything essential to maintaining your pet in the peak of condition. Ironically, the top grades of commercially-prepared dog foods provide practically the same nutrients that the dog got when he was bagging his own dinner, with some extra pluses added, thereby completing the dog's nutritional cycle—from riches, to rags, to riches.

ENJOY GOOD HEALTH for ONLY 40c A DAY

Sleep Better! Look Better! Feel Better!
TOPPER REDUCING SYSTEM



Rent It By the Month—Buy It For As Low As 40c A Day

Relieve nervous tension . . . promote restful sleep . . . get better blood circulation to feel well and fit . . . reduce without strenuous exercising or energy sapping diets! Yes, you can do all this with the deep penetrating massage you enjoy with the TOPPER HOME SYSTEM!

Reduce In The Comfort of Your Own Home

NO SALON VISITS NECESSARY

Factory Representative And Figure Consultant Will Be In Our Store July 11 and 12

FOR FREE HOME DEMONSTRATION—CALL 2159



HOW DEEP PENETRATING MASSAGE WORKS:

- Generates warmth and stimulates blood circulation!
- Bring exhilarating relief to aching muscles and joints!
- Relieves "Piano-string" nerves, soothes tension to help you sleep better!
- Breaks up fatty deposits — Yet keeps you firm while you lose pounds.
- Brings joyous relief to tired, aching feet.

ing office
mediate pa
and Worth
Cecil Smit
as precede
in the Ba
NEWSfoto)

methyl pa
Dipter
Guthion.
t the nerv
hals poison
fficulty, si

killers rat
despite clai
y. The o
to the USI
consumpti
plants. T
by remov
reated are
weeks.
pounds a
as poison
ss frequen
ly. The co
2, 4-D a
ch less to

ALL 2188
CALL 2188

ES

and gun

can also

DAD
RIEGE

TONI

ULF

FIELD, TEX



LT. COL. PICKERING



MRS. PICKERING

EFFECTIVE NEXT THURSDAY

Texas Salvation Army Has New Leader

The Salvation Army in Texas will have a new commander, effective Thursday; the first change in top command in 10 years.

New commander will be Lt. Col. Ernest Pickering, commander for the last three years of the Virginia-Southern West Virginia Division.

W. Graham Smith of 1202 East Cardwell, Terry County Service Unit chairman, said Friday that Pickering would succeed Lt. Col. John A. Morrison.

Smith explained that the or-

ders retiring Morrison and appointing Pickering included their wives, who hold equal rank and fill important executive positions.

In the new assignment, Col. Pickering and his wife are returning to Texas and to Dallas after an absence of 14½ years. Both previously had filled two assignments in the Texas Division.

By coincidence, Col. Pickering succeeded Morrison when he became Divisional Secretary in 1941, and he will succeed Col. Morrison once more.

No. 1

Department Public Safety.

Wedding bells: Ann Peacock, Lloyd Wilson. Parents: Mr. and Mrs. P. M. Peacock of Augusta, and Mr. and Mrs. Tom Wilson of Route 5.

To The Dominican Republic: Miss Pat Dillon of 121 West Main, and teacher in Colonial Heights. She'll be with other Americans in a Christian endeavor.

Terry County wheat farmers vote June 20 in the national marketing quota referendum.

Summer hat program: from 9 a.m. until 11 a.m., Monday through Friday in home economics department at Brownfield High School. Call Mrs. Roy Webb at 3640 for more info.

"A decline in the spirit of enterprise among American businessmen is the nation's number one economic program," says Dr. Lester S. Levy of Texas Tech.

Grady Goodpasture, owner of Goodpasture Grain Company, is an executive committee member of the High Plains Research Station at Halfway.

No. 2

as boys basketball coach and

GAS-TOONS

— By Ed —



"These are the FIRST SQUAWKS Ed ever had on his Standard service."

If you have reason to squawk about our service, it will be because it's TOO GOOD!!

ED's Standard Service
PHONE 3680
607 LUBBOCK ROAD

E. O. Nelson, D.O.
Glasses Fitted
General Practice
220 S. Third Phone 3331



BHS News

By PATTI WILDER

As I start this column it is Friday the 13th... hope you all fared fine!

The weather has been hot, but it didn't keep the Rainbow Girls from working hard last Saturday at a bake sale at Copeland's Hardware... net profit, \$60.

June 14, the following Rainbow Girls left for Houston, where the Grand Assembly is being held: Nancy Moses, Barbara Nicholson, Gail Honeycutt, Viola Grace Garrett, Donna Sue Nelson, Juana Jay Barrett, Sue Shewmake, and Yvonne Parker.

Doris Ratliff entertained Wednesday night with a bridge-learning get-together. Those attending were: Donna Sue Nelson, Patti Thomas, LeNora Turner, Carolyn Weathers, Ben Fleming, and Don Pierce.

Frances (Green) Garcia was honored with a miscellaneous shower last Friday at the home of Sue Shewmake from 5 to 6:30 p.m.

Rosaline Barrett was hostess to a party at The Party House. Many attended.

Doris Ratliff, Betty Ann Davis, Sue Shewmake, Donna Sue Nelson, Carolyn Weathers and Patti Wilder enjoyed eating homemade ice cream and cake in LeNora Turner's back yard Thursday night.

Johnny O'Neal honored Mike Smith, who has joined the army, with a going-away party last Thursday night.

Kenneth Hall, who also has joined the armed services, was honored with a party given by Barbara Brown on Friday night.

Recently returning from Music Camp (school) at ENMU were Barbara Brown, Brenda Fenton, Bobbie Bailey, Phoebe Key, Charlotte Hurd and Linda Gauntt.

Grace Grissom is a patient in Treadaway-Daniell Hospital where she is recovering from a tonsillectomy.

HERE AND THERE
Mary Joe Christian and Carolyn Hall returned Saturday from the Christian Church Camp at Ceta Glenn.

Gem Wells and family are visiting in Eunice, N.M.
Looking over the college, and registering at ENMU last Thursday were Patti Thomas and Carolyn Weathers.

Donna Sue Nelson returned Tuesday from a two-week vacation in California.

Houston, Shreveport and other southern points will be the destination of Sherron McCarey. She will leave next week.

Sherry Don (Spears) Horton, from Big Springs, is visiting Doris Ratliff today.

This summer, Betty Bragg is attending summer classes at North Texas State College in Denton. Other ambitious people are Mike Hamilton, Nancy Bear and Carolyn Burnett, who are attending summer school at Tech.

Mont and Ken Muldrow left Wednesday for McAllen, where



High School at Home!

American School graduates in 1954 alone totaled 5,321.
• LOW PAYMENTS
FOUNDED 1897
CHARTERED NOT FOR PROFIT
If you are 16 or older and left school, write for FREE Bulletin that tells how!
American School
Box 1562, Dept. B
Odessa, Texas
Phone Emerson 6-8182

they will stay for the next three weeks.

Leaving today for Dallas, Donna Sue Christopher will meet a sorority sister and together they will travel to the Phi Phi Convention at Swampscott, Mass. While East, they will make an extended tour.

Mary Jane Brownfield and family will leave tomorrow for Columbia, Mo. and go on north into Canada for an extended trip.

Preston Glenn, Mike Smith and Kenneth Hall recently enlisted in the army, and will embark soon for Fort Chaffey.

"THIS WEEK'S DATERS"
Ada McIntyre and Lewis Simmonds; Bobbie Bailey and Ronnie Bartley; Sue Goodnight and Herbie Pickett; Yvonne Parker and Rodney Herring; Sharon Kennedy and Fred Brown; Sharon Snedeker and James Turner; Dixie Bowlin and Gus Foshee; Rita Lou Goodpasture and Curtis Bryant; Beth Chesshir and John Clark; and

Juanema Denson and Kenneth Willis; Joyce Klein and George McDonald; Virginia Armstrong and Ken Kendrick; Jayne Fuller and Johnny Parker; Karen Foshee and Joe Oswald; Sue Dell Jones and Ronnie Bell; Dovie Adams and Don Burda; Latrice Teague and Johnny Raybon; "Teenage" Toland and Brenda Grissom; and

Karla, Chisholm and Lynn Kennedy; Janet Bragg and Bobby Moore; Allene Brown and Kenneth Cary; Bobbie Nell Richardson and Ronnie Swan; Bettie Ann Davis and Jerry Don Kesse; Carolyn Weathers and "Hub" Hubbard; Mary Ruth Venable and Tom Chisholm; Patti Thomas and Carl Moore; Beth Allison and Carter Snodgrass; Theta Moore and Doodle Kaiser; Yvonne Hartman and H. W. Shelton; and

Shirley Bingham and Danny Andrews; Jacque Aldrup and Alton Merritt; Clarice Cornett and Donald Godwin; Larae Hewitt and Thomas Cargill; Frances Marsh and Dalton Pruitt; Nola Shrimpton and Willis Williams; Sherry Brumley and Harold Salmon; Dale Cooper and Wren Cravey; Pat Howell and Johnny Barefield; Sonja Lebow and Bobby Ross; Reva Goldston and Archie Maynard; Mary Ryan and Dalton Smith; Marilyn Renfro and Donald Morrow; Wanda Holland and Leon Sexton; and

Reuel Bradley and Bobby Lewis; Nancy Moses and Lonnie Bartley; Judy Nunn and George Fugitt; Nancy Boston and Larry White; Linda Issacs and Charles Luker; Ann Burns and Kermit Shults; Ann McBurnett and Bobby Whitney; Linda Henson and Jimmy Street; Jerry Trout and Guy Henson; Yvette Karr and Jimmy Sargent; Carolyn Cary and John Clark; Gayla Smith and Don Copeland; John Lowe and Jon Fuller; Sue Steele and Lynn Pennington; Grace Grissom and James Franks; and Sheri Clements and Charles Lee; Rosalene Barrett and Jackie Whitaker; Jo Rita Ful-

ford and Mike Browning; Barbara Kirschner and Dorna Tipton; Genie Christian and Doyle Simpson; Brenda Fenton and Bob Simpson; Phoebe Key and Charles Kersh; Phyllis Seaton and Kenneth Hall; Mary Joe Christian and Mike Hamilton; Mary Jane Brownfield and Bob Upton; Leenell Chesshir and Chris Addison;

A newly engaged couple is Linda Gauntt and Danny Powers.

RUSTIC Drive In

Dial 2505

PLAINS HIGHWAY
SHOW STARTS AT SUN DOWN ...

SUNDAY and MONDAY
JUNE 15-16

"BAND OF ANGELS"
—Starring—
CLARK GABLE
YVONNE DeCARLO

TUESDAY-WEDNESDAY AND THURSDAY
JUNE 17-18-19

James Dean and Julie Harris
—Starring in—

"EAST OF EDEN"
(CinemaScope and Color)

Heedless Horsepower by O. Soglow



Killed 40,000 Injured 2,368,000 in 1956.

MEADOW NEWS

By MARY GOBER
NEWS Correspondent

Donnie Hester has returned home from Austin where he attended Boys' State with 31 other South Plains delegates. They left Lubbock by special bus June 7 and returned June 14.

Vacation Bible school started at Meadow Baptist Church last Monday and will run until Friday. Mrs. Robert Beasley is director.

The HD Club met with Mrs. W. A. Cadenhead Monday afternoon. Seven members were present. Mrs. Roy Gober is a new member.

Mr. and Mrs. W. I. Walker have returned from Decatur, where they attended a family reunion of Mrs. Walker's family.

Joe Longely was in Treadaway-Daniell Hospital last week following an operation on his knee.

Mr. and Mrs. Mark Watkins were Sunday dinner guests in

the home of Mr. and Mrs. Ed Peck.

Elaine Duncan of Lubbock spent last week in the home of her grandparents, Mr. and Mrs. H. V. West.

Mrs. D. S. Carroll and daughters and Mrs. Carroll's mother, Mrs. W. A. Fore, left last Friday for Arkansas to visit relatives and attend a family reunion.

Mr. and Mrs. J. H. Gober were Sunday dinner guests in the home of Mr. and Mrs. Roy Gober and Randy.

Mr. and Mrs. Paul Castleberry of Borger, visited last week in the homes of their mothers, Mrs. Beulah Hart and Mrs. Dot Castleberry.

Mr. and Mrs. Mann Boyd and children of Odessa visited Monday with his parents, Mr. and Mrs. Todd Boyd, and his sister, Mrs. Virgil Coyer.

Mrs. Estelle Work and Mrs. Ralph Barrett were in Brownfield Tuesday in business.

Mr. and Mrs. Don Lavender were recent weekend visitors in Ruidoso, N.M.

Mr. and Mrs. Tom Verner and daughter, Carolyn, were in Lubbock Wednesday, making arrangements for Carolyn to enter business college.

Burl, Hartsel and Jarrel Blake were in Lubbock Thursday to attend the funeral of their uncle. He died Wednesday after an extended illness.

Miss Linda Hendricks was honored with a bridal shower Friday afternoon in the home of Mrs. Myron Norman.

Visitors in the home of Mr. and Mrs. Jim Finley Sunday were Mr. and Mrs. Clayton White and children of Lubbock. Mr. and Mrs. Billy Joe Keesee and Kelly of Smyer, Mr. and Mrs. Kenneth Anderson and son of Denver City and Mr. and Mrs. Wade Turnbough and children of Tulsa, Okla. Melvin Wylie, son of Mr.

and Mrs. Truman Wylie is in Treadaway-Daniell Hospital following an accident. He fell off a tractor driven by Dennis Belew.

Mr. and Mrs. Ray Gober visited in the home of her parents, Mr. and Mrs. A. R. Isaacs of Brownfield Tuesday night.

Mr. and Mrs. Joe Burleson and daughter, Harriet, visited in the home of his sister and husband, Mr. and Mrs. Newell Reed, of Brownfield, Monday evening.

On June 8 the home of Mr. and Mrs. H. V. West was the scene of a family reunion. Attending were Mr. and Mrs. G. A. Wingfield of Buckeye, Ariz., Mr. and Mrs. Pat Montgomery and boys of Earth, Mr. and Mrs. Curtis Qualls and children of Wolforth, Mr. and Mrs. A. B. Davis and children of Melrose, N.M., Mr. and Mrs. William Duncan and children of Lubbock, Mr. and Mrs. Eugene Truitt of Lamesa, Mr. and Mrs. Earl West, Mike and Lin-

da of Lubbock, the Rev. and Mrs. Alton West and children, Mr. and Mrs. Willie Blair and Jerry and Miss Stella Pendergrass.

Mr. and Mrs. Wade Turnbough and three boys have returned to their home in Tulsa, Okla., after a week's visit in the home of their parents, Mr. and Mrs. Madison Turnbough and Mr. and Mrs. Jim Finley.

Mrs. Madison Turnbough left last Thursday for an extended visit with relatives in Waco and Corpus Christi.

Mr. and Mrs. Roy Gober and Randy visited in the home of Mr. and Mrs. Jerrell Blake, Wednesday night.

Mrs. Essie Gray and J. C. Johnson of Brownfield visited her father, Ed Peck, and Mrs. Peck Sunday night.

Beautiful to look at... you will want several of your own... something that's needed in every home... T-A-B-L-E-S. Next Thursday's NEWS. (adv)



"We're in the news!"

"You know, Andy, that our local Chamber of Commerce is a hive of activity. It's one of the stronger Chambers, with a group of enthusiastic members who give it many hours of their time.

"Here's why our town is making the headlines: Last year we brought three new industries to town and helped arrange a zoning change which enabled one of our old, established firms to double its productive space. We staged a 'Clean-up, Paint-up' month which brightened what used to be the grim and grimy South End of town. Our Congressional Action Committee waged a Letters-to-Congress campaign which clarified our views on one of the big issues both for our congressman and ourselves. Finally, we waged a membership drive which nearly doubled our strength—good, solid citizens who promptly got busy on our various committees.

"We entered one of the nationally recognized awards contests sponsored by the National Chamber and won it; and this, Andy, gave our town nationwide publicity. Enthusiasm breeds more enthusiasm, especially when it's recognized.

"By the way, I'm working on the new-member drive. Why not join our local Chamber of Commerce and help us continue 'the good work.'"

Pete Progress

Speaking for your local Chamber of Commerce

REGAL Dial 2616
SUNDAY and MONDAY
JUNE 15-16
BOX OFFICE: Opens 1:15 Saturday and Sunday
Opens 6:45 on Weekdays
MAD RADIO PICTURES PRESENTS
George GOBEL • Diana DORS
Married a woman
with Adolphe MENJOU
This month's FREE Show for the Old Folks.

REGAL Dial 2616
TUESDAY and WEDNESDAY
JUNE 17-18
BOX OFFICE: Opens 1:15 Saturday and Sunday
Opens 6:45 on Weekdays
M-G-M presents a BOL C. BEBEL Production starring
DANNY KAYE in MERRY ANDREW
co-starring PIER ANGLI
BACCALONE • NOEL PURCELL • ROBERT COOTE
In CinemaScope and METROCOLOR

THE YOUNG LIONS
CINEMA SCOPE 20
AT THE REGAL . . .

FAT er's occa right umpi
HIS Fat ship scor takti 103. 1865 mov You whe tret mov ensh er's ed i wen Sev ing, gra thin chil

—Happens Only Once a Year...But This Day Is Dad's Day in Terry!—

FATHER AND SON?—Father's Day just might be the occasion for putting things right between the adamant umpire and the irate player shown here. However, the situation could be ticklish, because Umpire Burton Hackney is father of Player Jimmy Hackney, both participating this year in Babe Ruth League activities. Actually, they are an ideal father-son team, and live at 803 East Broadway.



NO FAIR PEEKING—Brenda, on chair, and Lynda McMenamy, twin daughters of Mr. and Mrs. J. T. McMenamy of 1116 Tahoka Road, want to surprise their father, seated, with his Father's Day present.



IN RARE ROLE—Seated is Paul Ward of 1218 East Broadway, known by many for his efforts on the behalf of youth. Today he's in the rare role of being a direct recipient of "something" from his trio of sons, who are, from left, James, Ronnie and Granville. After all, it is Father's Day.



DAY OF CHANGE—Father's Day brings a few welcome changes — for the day — to Henry Fugitt, center, watching as son George takes up the chore of mowing their lawn at 1301 East Broadway. Looking on is Mrs. Fugitt's father, George Owen.



HIS PRIVILEGE — On this Father's Day, T. J. Blankenship mulls over the four score and 12 years of his life, taking it easy in his home at 103 East Story. Born Dec. 1, 1865, in Kansas, Blankenship moved to Tahoka in 1906, to Yoakum County in 1917, where he ranched until retirement in 1936, the year he moved to Brownfield. Blankenship's comment this Father's Day: "Mama and I reared eight children, until they were grown and married. Seven of them still are living, and I can't count all my grandchildren — over 30. I think I have 27 great grandchildren."

GRANDFATHER HUGHLETT — Pictured seated in the chair is W. L. Hughlett, holding his great-grandson, Michael Taylor, son of Mr. and Mrs. James L. Taylor of 404 East Oak. Standing beside him is Michael's sister, Laranda. Seated behind him are four of his 41 grandchildren. They are, from left, Ldean Hughlett, son of Mr. and Mrs. Earl Hughlett of 811 North First, Mrs. Taylor, and Jeanette and Beth Hughlett daughters of Mr. and Mrs. Ray Hughlett of Route 1. He has 57 more great-grandchildren and 10 great-great-grandchildren. He will celebrate his 92nd birthday July 15. (NEWSfoto)



IN HOME OF SISTER

Miss Peacock Exchanges Vows With Lloyd Wilson

Miss Ann Peacock of 506 Park Lane, daughter of Mr. and Mrs. R. M. Peacock of Augusta, and Lloyd Wilson, son of Mr. and Mrs. Tom Wilson of Route 5, were married at 7 p.m. June 3, in the home of her sister and brother-in-law, Mr. and Mrs. Burdine Looney of 566 Park Lane.

The Rev. A. J. Franks, pastor of Northside Baptist Church, read the marriage vows in a setting of gladiolus and greenery. Mrs. Edwin Whitehead was matron of honor and Looney was best man.

The bride wore a ballerina length gown of pink lace over tulle. The empire waist line and neck were outlined in satin. Her tiara of seed pearls held a shoulder length veil. Lace mitts completed her dress and she carried a white carnation bouquet with white streamers atop a white Bible.

Honeymoon On Coast
Immediately following the wedding, a reception was held. The table was covered with a lace cloth with the three-tiered wedding cake as focal point. Wedding bells hung over the miniature bride and bridegroom, which topped the cake.

Mr. and Mrs. Wilson are on a wedding trip to Augusta and points on the Gulf coast.

Mrs. Wilson graduated from Brownfield High School in May. He is a graduate of Union High School and took a course in radio and TV at Draughon's Business College of Lubbock.

They will make their home on Route 5, where he is engaged in farming.

Mrs. Hord Is High Scorer for Amigans

Mrs. Walter Hord of 507 East Broadway took high score prize Thursday afternoon when Las Amigas Bridge Club met with Mrs. Harry Cornelius of 208 East Tate.

Mrs. Ike Bailey took second high score prize when Mrs. Harry Cornelius of 208 East Tate.

Refreshments were served to Mrs. O. L. Stice, Clovis Kendrick, Burton Hackney, Noel Hord, Lee Brownfield, J. Bowman, Hafer, Bailey, Frank Ballard, J. O. Rodgers and Tom Harris.

There's never been anything like it in Brownfield — read about T-A-B-L-E-S next Thursday. (adv)

Shirley McCallister Is Hostess To Party

Shirley McCallister entertained friends with a party Monday night in the home of her parents, Mr. and Mrs. Perry McCallister of Meadow.

Attending were Jeff Kisor, Janella Carroll, Jimmy Fendgrass, Robert Henson, Maurice Warren, Don Bowman, James Smith, Ronnie Bell, Nancy Sharp, Norman Sharp, Bonnie Richey, all of Meadow, and Rosaline Barrett, Jodie Fuller, Donna Franks, Lorraine Bartley and Ronnie Bartley, all of Brownfield.



MARY RUTH VENABLE

MISS VENABLE'S Engagement Announced

Mr. and Mrs. J. F. Venable of 1202 East Broadway have revealed the engagement and approaching marriage of their daughter, Mary Ruth, to William Thomas Chisholm, son of Mr. and Mrs. R. G. Chisholm of 1302 East Broadway.

The Rev. Marion Nilsson will read the double ring vows at 8 p.m., Aug. 23 in First Christian Church.

Mrs. Edward Ellis of Beeville and Bill Bratton of Del Rio will serve as matron of honor and best man. Bridesmaids will be LeNora Turner, Doris Ratliff and Patti Wilder.

Harley Stivers of Lufkin and George Fugitt and Doug O'Dell will serve as ushers. Chisholm's sister and brother, Karla and David, will light the candles.

Miss Venable graduated from Brownfield High School in May. She is organist at First Christian Church. Her fiancé also graduated from Brownfield High School and now is a senior at Texas Tech. He is a member of Sigma Nu Fraternity and the Mechanical Engineering Society of Texas Tech.

Following the wedding they will make their home in Lubbock, where he will continue his education.

Social Calendar

MONDAY

Rebekah Lodge, 8 p.m., IOOF Hall.
Millinery course, 9 a.m., high school.
Men's prayer breakfast, 7 a.m., First Christian Church.
Boy Scout Troop 43, 7 p.m., Fellowship Hall, First Presbyterian Church.
Jaycees, 12 a.m., The Party House.
Boy Scout Troop 74, 7:30 p.m., Scout Hut.

TUESDAY

Masons, Master Degree, 7 p.m., Masonic Temple.
Millinery Course, 9 a.m., high school.
Meadow-Challis HD, 2 p.m., Mrs. Loyal Henson.
Oddfellows, 8 p.m., IOOF Hall.

WEDNESDAY

Millinery course, 9 a.m., high school.
Brownfield Country Club Golf Association, 10 a.m., club.
Bible study, 7:10 p.m., First Christian Church.
Chancel choir practice, 8:30 p.m., First Presbyterian Church.

Brownfield Lions, 12 a.m., The Party House.
Choir rehearsal, 8 p.m., First Christian Church.
WMU, 9:30 p.m., Calvary Baptist Church.

THURSDAY

American Association of University Women, luncheon, 1 p.m., Seleta Jane Brownfield Clubhouse.

Cherub choir, 4 p.m., kindergarten department of First Methodist Church.
Millinery course, 9 a.m., high school.
Kiwanis Club, 6:30 p.m., Melody Restaurant.

FRIDAY

Millinery course, 9 a.m., high school.
Brownfield Rotary Club, 12 a.m., First Presbyterian Church.

Splash Party Is Held At The Country Club

Members of Brownfield Country Club entertained with a splash party Sunday when they opened the swimming pool. Following the party barbecued chicken was served to about 175 members and guests.

Plans are being made for a special fire works party on July 4. Definite plans will be announced later.

HAT, LADIES? Summer Course Is To Be Given

Mrs. Roy G. Webb, home economics teacher of Brownfield High School, will give instructions on basic construction of spring and summer hats in a course beginning at 9 a.m. Monday in the HE department.

The class will meet from 9 a.m. to 11 a.m. each day through Friday. The course, for adults and out-of-school youth, is free to anyone in the Brownfield area.

Those desiring to take advantage of the opportunity may call Mrs. Webb at 3640.

WILL VISIT ARKANSAS

Mrs. Thelma Heartsill of Treadaway-Daniell Hospital left today for Clinton, Ark., where she will visit relatives. A sister from Ardmore, Okla., will make the trip with her.

FRIENDSHIP IS THE BEST ASSET

By Jim Bayless

I suppose at least ten thousand books have been written on the subject of friendship — man's humanity to man. And that brings up the old question "What is a friend?"

The best definition I ever heard of a friend is this: It's someone who knows all your faults and still loves you or respects you. I like that. It covers just about everything.

In this town there are a lot of people whom I consider my good friends. Most of them, I suspect, know that being a human I am not perfect. But they still keep on liking me and a great many of them keep on coming in here and buying jewelry from me.

During the years that I have conducted this jewelry store I have tried faithfully to give you folks honest value for every penny you spend here. I have tried sincerely to stock and display those things which will do the most for you and your family as far as jewelry goes.

In other words, I have tried to win friends and hold them. And I believe the friendship folks have for this store is by all odds the best asset we have. It's essentially ours — and I can tell you that we guard it with all our might. Come in, browse around. I like to talk to folks whether they buy or not. BAYLESS JEWELRY, 507 W. Main, Phone 2292.

Specializing in . . .
• Steaks
• Chicken
• Fine Mexican Food
PLAZA RESTAURANT
A. R. Nicholson, Owner

Weekly TV Log

KCBD TV

Channel 11

a family treat
DINE OUT!
PLAZA RESTAURANT
1312 W. Main
Phone 3383

Sunday, June 15

12:30 The Pastor
12:45 Man to Man
1:00 Billy Graham
2:00 Lawrence Welk
3:00 The Wizard
4:00 Frontiers of Faith
4:30 Mark Sauber of London
5:00 Meet the Press
5:30 Lone Ranger
6:00 Noah's Ark
6:30 No Warning
7:00 Steve Allen
8:00 Chevy Chase - Color
9:00 Loreita Young
9:30 Highway Patrol
10:00 Broken Arrow
10:30 News
10:40 Weather
10:45 Sports
10:50 "The Barkleys of Broadway"

Monday, June 17

7:00 Today
9:00 Dough Re Mi
9:30 Treasure Hunt
10:00 The Price is Right
10:30 Truth or Consequences
11:00 Tic Tac Dough
11:30 It Could Be You
12:00 Gene Autry
1:00 Top Plays of 1958
1:30 Kitty Foyle
2:00 Treasure Hunt
2:00 NBC Matinee - color
3:00 Queen for a Day
3:45 Channel 11 Matinee
5:30 Hospitality Time
6:00 News
6:10 Weather
6:15 Here's Howell
6:30 The Price is Right, color
7:00 Restless Gun
7:30 Wells Fargo
8:00 Hospitality Time
8:30 Sheriff of Cochise
9:00 Suspicion
10:00 Celebrity Playhouse
10:30 News
10:40 Weather
10:45 Sports
10:50 "Bad Guy"

Tuesday, June 18

7:00 Today
9:00 Dough Re Mi
9:30 Treasure Hunt
10:00 The Price is Right
10:30 Truth or Consequences
11:00 Tic Tac Dough
11:30 It Could Be You
12:00 Gene Autry
1:00 Top Plays of 1958
1:30 Kitty Foyle
2:00 Matinee - color
3:00 Queen for a Day
3:45 Channel 11 Matinee
5:15 Hospitality Time
5:30 Trouble with Father
6:00 News
6:10 Weather
6:15 Here's Howell
6:30 Treasure Hunt
7:00 Investigator
8:00 Adv. of McGraw
8:30 Sugarfoot
9:30 Bob Cummings
10:00 Real McCoys
10:30 News
10:40 Weather
10:45 Sports
10:50 "Blonde Fever"

Wednesday, June 18

7:00 Today
9:00 Dough Re Mi
9:30 Treasure Hunt
10:00 The Price is Right
10:30 Truth or Consequences
11:00 Tic Tac Dough
11:30 It Could Be You
12:00 Gene Autry
1:00 Top Plays of 1958
1:30 Kitty Foyle
2:00 Matinee - Color
3:00 Queen for a Day
3:45 Channel 11 Matinee
5:15 Hospitality Time
5:30 Last of Mohicans
6:00 News
6:10 Weather
6:15 Here's Howell
6:30 Wagon Train
7:30 Father Knows Best
8:00 Wyatt Earp

Thursday, June 19

7:00 Today
9:00 Dough Re Mi
9:30 Treasure Hunt
10:00 The Price is Right
10:30 Truth or Consequences
11:00 Tic Tac Dough
11:30 It Could Be You
12:00 Roy Rogers
1:00 Top Plays of 1958
1:30 Kitty Foyle
2:00 Matinee - color
3:00 Queen for a Day
3:45 Channel 11 Matinee
5:30 Hospitality Time
6:00 News
6:10 Weather
6:15 Here's Howell
6:30 Cisco Kid
7:00 Groucho Marx
7:30 Dragnet
8:00 People's Choice
8:30 Tennessee Ernie Ford
9:30 Music Bingo
10:00 Navy Log
10:30 News
10:40 Weather
10:45 Sports
10:50 "Sunday Punch"

Friday, June 20

7:00 Today
9:00 Dough Re Mi
9:30 Treasure Hunt
10:00 The Price is Right
10:30 Truth or Consequences
11:00 Tic Tac Dough
11:30 It Could Be You
12:00 Gene Autry
1:00 Top Plays of 1958
1:30 Kitty Foyle
2:00 Matinee - color
3:00 Queen for a Day

3:45 Channel 11 Matinee

5:15 Hospitality Time
5:30 Rin Tin Tin
6:00 News
6:10 Weather
6:15 Here's Howell
6:30 The Big Game
7:00 Disneyland
8:00 Cavalcade of Sports
8:45 Post Fight Beat
9:00 M Squad
9:30 Thin Man
10:00 Tombstone Territory
10:30 News
10:40 Weather
10:45 Sports
10:50 "Three Wise Fools"

Saturday, June 21

8:00 Roy Rogers
9:00 Howdy Doody
9:30 Ruff and Reddy
10:00 Fury
10:30 Andy's Gang
11:00 True Story
11:30 Quest For Adventure
12:00 "Dr. Jekyll & Mr. Hyde"
2:00 "Three Wise Fools"
3:30 Dr. Jekyll & Mr. Hyde
6:00 Life of Riley
6:30 People Are Funny
7:00 Club Crosby
8:00 Club Oasis - Spike Jones
8:30 Turning Point
9:00 T. Mack's Amateur Hour
9:30 Joseph Cotton
10:00 Californians
10:30 News
10:40 Weather
10:45 Sports
10:50 "Bathing Beauty"

Ray's Cleaners
619 West Main
Telephone 2565
"Soiled garments are not becoming to you. They should be coming to us."

THAT'S A FACT

BIG BLOW
THE SLICKING ACTION OF A TORNA DO IS SO POWERFUL, IT CAN LIFT TRAINS FROM THE TRACKS AND TOSS TRUCKS AROUND LIKE RUBBER BALLS! THE WIND IN THE CENTER OF THE TORNA DO ARE ESTIMATED TO BE 300 MILES PER HOUR AND CAN DRIVE SPLINTERS INTO BOARDS AND STAMPS INTO TREES!

NOT EVERYBODY CAN BUY A JET TO KEEP THE PRICE BUT EVERYBODY CAN BUY U.S. SAVINGS BONDS! THERE'S A GOOD WAY TO SAVE AND THERE'S YOUR INVESTMENT IN THE FUTURE!

WHO'S A DONKEY?
TO PROVE THAT MANY VOTERS VOTE CARELESSLY THE NAME OF A MULE - BEHOLD! CARRYING BUT ON THE BALLOT AS A CANDIDATE FOR CONGRESS, HE WON!

FOR KEEPS
PEACE - POWER. TAKES INDUSTRIAL AND MILITARY STRENGTH YOU CAN HELP ACHIEVE THE STRENGTH BY BUYING U.S. SAVINGS BONDS. YOU ARE HELPING YOUR COUNTRY - AND YOURSELF! BUT NOW AND KEEP ON BUYING!

IT'S SUMMER TRACTOR TRADE-IN TIME!

Now's the Time to Trade FOR A **NEW JOHN DEERE TRACTOR** and SAVE MONEY!

WE'RE in a trading mood! If you act now, we'll offer you a top price for your present tractor on a new John Deere. Here's your big opportunity to own a modern John Deere Tractor — at substantial savings — and enjoy easier, more profitable farming this year and for years to come.

We have just the tractor you need and we'll gladly demonstrate its unmatched jugging power, economy, and ease of handling right on your farm — and make you a real money-saving proposition. Phone us or drop in soon.

Kersh Implement Company
SEAGRAVES ROAD
See Us for JOHN DEERE Quality Farm Equipment

Auto Air Conditioner Repairs and Service FOR ANY MAKE OR MODEL
Now is the time to have your Auto Air Conditioner Serviced for the Hot Weather Ahead . . . at—
HARDING MOTORS, INC.
"Authorized OLDS-CADILLAC Dealer"
321 West Broadway Phone 2144

PRESCRIPTION SERVICE
Wilgus PHARMACY
Phone 2575

CHANNEL 13 • KDUB-TV

Sunday, June 15

10:50 First Baptist Church
11:45 Baseball Preview
11:55 Baseball Game of Week
2:25 Harry Reasoner News
2:30 The Crustophers
3:00 This Is the Life
3:30 As We See It
4:00 The Last Word
4:30 Peace The Nation
5:00 The Search
5:25 Robert Trout News
5:30 20th Century
6:00 Lassie
6:30 Jack Benny
7:00 Ed Sullivan
8:00 G. E. Theatre
8:30 Alfred Hitchcock
9:00 \$64,000 Challenge
9:30 James H. Andy
10:00 What's My Line
10:30 Final Edition
10:45 "Alexander Graham Bell"

Monday, June 17

7:55 News
8:00 Captain Kangaroo
8:45 Network News
8:55 Local News
9:00 Garry Moore Show
9:30 How Do You Rate
10:00 Godfrey Time
10:30 Dotto
11:00 Love of Life
11:30 Search For Tomorrow
11:45 Liberate
12:15 Noon News
12:25 Weather
12:30 As The World Turns
1:00 Beat The Clock
1:30 Houseparty
2:00 The Big Payoff
2:30 The Verdict Is Yours
3:00 The Brighter Day
3:15 The Secret Storm
3:30 The Edge of Night
4:00 Home Fair
4:30 Looney Tunes & Bugs Bunny
5:30 Superman
6:00 News, Weather, Feature Section
6:15 Doug Edwards
6:30 Robin Hood
7:00 Burns & Allen
7:30 Gray Ghost
8:00 Danny Thomas Show
8:30 December Bride
9:00 Studio One
10:00 Adventure at Scott Is.
10:30 News, Weather, Feature Section
11:00 "Craig's Wife"

Tuesday, June 18

7:55 News
8:00 Captain Kangaroo
8:30 Official Detective
9:00 Garry Moore Show
9:30 How Do You Rate
10:00 Arthur Godfrey Time
10:30 Dotto
11:00 Love of Life
11:30 Search For Tomorrow
11:45 Liberate
12:15 Noon News
12:25 Weather
12:30 As The World Turns
1:00 Beat The Clock
1:30 Houseparty
1:45 Club Day
2:00 The Big Payoff
2:30 The Verdict Is Yours
3:00 The Brighter Day
3:15 The Secret Storm
3:30 The Edge of Night
4:00 Home Fair
4:15 Hair Dresser Hi-Lites
4:30 Looney Tunes & Bugs Bunny
5:00 Looney Tunes & Popeye
6:00 News, Weather, Feature Section
6:15 Doug Edwards
6:30 Name That Tune
7:00 Mr. Adams and Eve
7:30 Zorro
8:00 To Tell The Truth
8:30 Official Detective
9:00 \$64,000 Question
9:30 Mike Hammer
10:00 Red Skelton
10:30 News, Weather, Feature Section
11:00 "Blessed Event"

Wednesday, June 18

7:55 News
8:00 Captain Kangaroo
8:45 Network News
8:55 Local News
9:00 Garry Moore Show
9:30 How Do You Rate
10:00 Arthur Godfrey Time
10:30 Dotto
11:00 Love of Life
11:30 Search For Tomorrow
11:45 Liberate
12:15 Noon News
12:25 Weather
12:30 As The World Turns
1:00 Beat The Clock
1:30 Houseparty
2:00 The Big Payoff
2:30 The Verdict Is Yours
3:00 The Brighter Day
3:15 The Secret Storm
3:30 The Edge of Night
4:00 Home Fair

Thursday, June 19

4:30 Looney Tunes & Bugs Bunny
6:00 News, Weather, Feature Section
6:15 Doug Edwards
6:30 Circus Boy
7:00 Leave It To Beaver
7:30 Johnson's Wax Theatre
8:00 The Millionaire
8:30 I've Got A Secret
9:00 U. S. Steel Hour
10:00 Stories of Century
10:30 News, Weather, Feature Section
11:00 Shark River

7:55 News
8:00 Captain Kangaroo
8:45 Network News
8:55 Local News
9:00 Garry Moore Show
9:30 How Do You Rate
10:00 Arthur Godfrey Time
10:30 Dotto
11:00 Love of Life
11:30 Search For Tomorrow
11:45 Liberate
12:15 Noon News
12:25 Weather
12:30 As The World Turns
1:00 Beat The Clock
1:30 Houseparty
1:45 Club Day
2:00 The Big Payoff
2:30 The Verdict Is Yours
3:00 The Brighter Day
3:15 The Secret Storm
3:30 The Edge of Night
4:00 Home Fair
4:15 Beauty School
4:30 Looney Tunes & Bugs Bunny
6:00 News, Weather, Feature Section
6:15 Doug Edwards
6:30 Whirly Birds
7:00 Richard Diamond
7:30 Climax
8:30 Playhouse
10:00 Adorn Playhouse
10:30 News, Weather
11:00 Chicago Wrestling

Announcing - WAYNE'S TV SERVICE

Is Now Located at KNIGHT HARDWARE For All Types of TV & RADIO REPAIR
Phone 2286 Days Or 3287 Nights

Friday, June 20

7:55 Texas News
8:00 Captain Kangaroo
8:45 Network News
8:55 Local News
9:00 Garry Moore Show
9:00 Arthur Godfrey Time
10:30 Dotto
11:00 Love of Life
11:30 Search For Tomorrow
11:45 Home Demonstration
12:00 Timely Topics
12:15 Noon News
12:25 Weather
12:30 As The World Turns
1:00 Beat The Clock
1:30 Houseparty
2:00 The Big Payoff
2:30 The Verdict Is Yours
3:00 The Brighter Day
3:15 The Secret Storm
3:30 The Edge of Night
4:00 Home Fair
4:30 Looney Tunes & Bugs Bunny
6:00 News, Weather, Feature Section
6:15 Doug Edwards
6:30 Boing Boing Show
7:00 Tracdown
7:30 Zane Grey Theatre
8:00 Phil Silvers
8:30 Union Pacific
9:00 The Line-Up
9:30 Person to Person
10:00 Talent Scouts
10:30 News, Weather, Feature Section
11:00 "Operation Manhunt"

Saturday, June 21

8:25 News
8:30 Captain Kangaroo
9:30 Mighty Mouse Playhouse
10:00 Jimmy Dean Show
11:00 Jon Gnag's "Learn To Draw"
11:15 Cartoon Circus
11:45 Sports Page
11:55 Baseball Game of Week of the Week
3:00 Bowling Stars
3:30 The Big Picture
4:00 Frontier Theatre
5:00 Kingdom Of The Sea
5:30 Popeye Theatre
6:00 Sgt. Preston
6:30 Perry Mason Show
7:00 26 Men
7:30 On Susanna
8:30 Have Gun Will Travel
9:30 Alcoa Theatre
10:30 Goodyear Theatre
10:00 News
10:05 "Top Banana"

DOUBLE STAMPS ON TUESDAY AT . . .

Phone 4161
For Free Delivery

KYLE GROCERY

4161
For Free Delivery



WEDDING SOJOURN IN MEXICO — State Rep. and Mrs. Robert L. Bowers Jr., of 406 East Tate, admire the famous globe in the Bamer Hotel lobby at Mexico City, where they are staying after their marriage June 2 in Lubbock. Other points of interest on the wedding trip have been the Aztec pyramids, University City, Chapultepec and the resort city of Acapulco. The couple plans to return home June 20. He is representative of the 98th District.

About Your HEALTH

A weekly public service feature from the Texas State Department of Health. HENRY A. HOLLE, D. D., Commissioner of Health.



With the coming of the atomic age and all of its benefits to mankind, also comes new problems and hazards.

All of us recognize the hazard faced from enemy action in dispersing radio-active contaminants over wide areas, and with continuing information released by various authorities, everyone is coming to realize the many other dangers of excessive radiation.

Through continuous educational activities the State Department of Health is in the forefront in safeguarding Texas citizens against the dangers of careless and unnecessary use of isotopes, x-rays and other radioactive substances.

The cooperation on the part of industrial and medical users in the employment of proper procedures and safety devices has been commendable.

The department does not attempt to regulate the use of x-rays used in the healing arts. But improvements in radiological techniques in the use of x-ray equipment, installation of cones, filters, shields, more sensitive films, accurate focusing, and shorter exposure time has decreased the amount of

radiation to both the examiner and the examinee. The indiscriminate use of shoe-fitting fluoroscope also has been controlled.

There also is a diminishing need for use of x-rays in area-wide mass surveys, formerly justified when tuberculosis was more widely prevalent. Today such surveys are directed only to exposed groups or to those who have been screened previously through the use of tuberculin tests.

However, this watchful attitude does not mean that all radiation should be avoided. The State Department of Health continues to publicize the fact that anyone who hesitates to accept diagnostic or therapeutic x-rays properly recommended by a qualified physician needlessly is jeopardizing his health without justification.

Diagnostic x-rays, the use of radioactive iodine in thyroid studies, fluoroscopy for gastric disorders, radioactive sodium for heart studies, and the use of radioactive phosphorus in the treatment of blood cancer are valuable aids which have reduced suffering and contributed to the study and treat-

Farm Income Shows Increase For First Three Months of '58

The annual rate of farm operators' realized net income rose sharply to about \$13 billion in the first quarter of 1958, compared with a rate of \$11.7 billion in the same quarter of 1957.

This reflected substantially higher price received by farmers for beef cattle, hogs, eggs, potatoes and other vegetables, for which supplies were reduced from a year ago, points out A. B. Wooten, extension economist.

Prices of farm products are running well above last year and are expected to average higher for the year than in 1957, says Wooten. Prospects indicate that supplies of some products will increase, notably vegetables, hogs, fed cattle, and eggs, so, current levels of prices and incomes may move toward the levels of 1957.

But even so, farm operators' realized net income in 1958 is expected to be from 5 to 10 percent above the \$11 1/2 billion in 1957.

This increase is the opposite of last year's situation, he points out. Realized net income to all farm operators was lower last year than the year before, though income per person on farms was about \$96 higher last year than in 1956.

The increase in income per person last year was due to the fact that there were about eight per cent fewer people on farms, leaving fewer persons among whom the agricultural income was divided, he adds.

More and more farm people are supplementing their incomes with off-farm employment, notes Wooten. In recent years the ratio of income from non-farm sources, compared to farm sources, has been about one to two.

This means that farm people are making \$1 in non-farm jobs for each \$2 they make on the farm. The future level of income per person on farms may depend a great deal more on income from these non-farm sources.

VISIT HERE

Mrs. Allen Harkins and son, Don, of Harlingen are visiting her sister, Mrs. Grady Goodpasture of 1011 East Tate.

ment of disease. Health, and medical authorities are ever alert to the benefits and dangers of radiation. Knowing this should put Texans at ease and prevent radiation hysteria.

Perfect Gift for a June Bride ...

Beautiful Home

Terry County Lumber Co.

Invites You to Inspect This Lovely
3-Bedroom—2-Bath Brick House ... 1400 Sq. Ft. Of Living Room Space

Located At 1607 East Tate

In the newly opened
Powell-Gillham Addition
(Restricted Residential Area)

SPECIAL FEATURES:

- 3-Bedrooms and 2 Full Baths
- 1400 sq. ft. of livable floor space
- 2-car carport
- 2 outside storage rooms
- central heating and air conditioning
- ceramic tile in both baths
- all electric kitchen
- built-in tappan electric range and built-in oven
- plus many others outstanding features

Stauffer's Magic Couch

LOSE UNWANTED INCHES
HIPS TUMMY THIGHS LEGS

**HAVE A BEAUTIFUL BODY TO LIVE IN
REDUCE IN THE PRIVACY OF YOUR HOME**
with the STAUFFER HOME PLAN of effortless exercise and calorie reduction. Stauffer's Magic Couch, the Posture-Rest®, helps take excess inches from waistline, thighs, hips, legs, improve posture and reproporation your figure into more youthful, lovelier lines.

RENT IT FOR A MONTH—BUY IT FOR 60¢ A DAY
FOR FREE HOME DEMONSTRATION

PHONE 3681

Or Write **Mrs. J. D. Mitchell**
1011 East Buckley Brownfield, Tex.

TOTAL PRICE
\$15,500

We have other lots available in this new addition — homes built to your plans specifications. We have a large number of house plans ideally suited to this area. Come by our office and talk over your needs. No obligation for Free Estimates.

Complete Line of Building Materials ...
Terry County Lumber Co.

"A SQUARE DEAL FOR A ROUND DOLLAR"
— FREE ESTIMATES —

321 Lubbock Road Phone 4168

Buying Selling Renting Services Employment
For Best Results
READ AND USE THE WANT ADS

PAGE FOUR Brownfield News-Herald, Sunday, June 15, 1958

Wheat Referendum Is Scheduled Here On June 20; Concerns 1959 Crop Quota

Texas wheat farmers will help make an important decision when they vote June 20 in the national wheat marketing quota referendum, Searcy M. Ferguson, chairman, State Agricultural Stabilization and Conservation Committee, said today.

If at least two-thirds of the growers who vote in the referendum approve quotas for the 1959 crop, Ferguson explained, the 1959 wheat program will include acreage allotments, marketing quotas (with penalties on "excess" wheat) and price supports at a minimum national average of \$1.81 per bushel, or 75 per cent of parity.

If the quotas are not approved by at least two-thirds of those voting, there will be no marketing quotas or penalties, but allotments will remain in effect as a means of determining eligibility for price support.

The price-support rate would be about \$1.20 per bushel, or 50 per cent of parity, as provided by law.

Chairman Ferguson pointed out that wheat marketing quotas and acreage allotments operate only in commercial wheat States—those with allotments of more than 25,000 acres. Texas has an allotment of 4,099,094 acres for the 1959 wheat crop.

Growers eligible to vote in the referendum are those who will be affected by the wheat quotas if they become effective.

Thus, farmers who will have 15 acres or less of wheat for harvest as grain in 1959 and those who are taking part in the 1958 feed wheat program are not eligible to cast ballots in the 1959 wheat quota referendum on June 20.

★-WANTED

PARENTS & TEACHERS: Need full or part time workers. Good salary, retirement & insurance. Mrs. Lou Manning Rt. 1, Tokio, Texas. Phone Wheatley 3376. 48-2p

★-FOR RENT

FOR RENT—New 3 room apt., unfurnished. \$50.00 month & bills paid. Call at 812 7th St. Road. 47-2c

WANT A HOME—In the Brownfield Manor beautiful brick apartment house, 900 East Repto, with ice box and stove furnished, 1 or 2 bedrooms, all bills paid. See David Nicholson Agency, 418 West Main or call 3603 or 3740. 12-1c

FOR RENT—3 room unfurnished apt., nice, close in with garage. Phone 4408. 112 N. 2nd. 43-1c

FOR RENT—4 room unfurnished apartment. Phone 4441. 47-2c

★-CARD OF THANKS

CARD OF THANKS
 We are truly grateful to the good friends who did so much for us during our recent sorrow. May we take this means of saying thank you for the many comforting expressions of your friendship and affection.
 Mr. & Mrs. Carrel M. Young & family
 Mr. & Mrs. W. E. Fleider & family 48-1p

★-FOR RENT

FOR RENT—Irrigation pumps on rental basis. We maintain; you pay only 1 yearly payment which is fully deductible. Box 5305—Lubbock, Texas. 31-1c

FOR RENT—Large 2-room furnished apartment. Newly decorated. Call 4477 or 3613. 45-1c

FOR RENT—I have several nice 2 bedroom homes for rent. Extra nice, good locations. Phone 4117. Bud McBurnett—Shamburger Lumber Co. 45-1c

★-REAL ESTATE FOR SALE

FOR SALE—3 bedroom brick living, dining-room comb. Two baths, paneled den, kitchen, utility room. Central heat and air conditioning. Wool carpet, drapes. Patio, redwood fence. One year old. Call 4715 after 6:00 p.m. week days. All day Sat. and Sun. 48-1c

FOR SALE—26 Foot all metal trailer house and lake site at Lake J. B. Thomas, north side, \$1250. 1/3 down. Phone 4331. Red Newton. 48-2c

★-FOR SALE

FOR SALE—1 1957 AC-B125 irrigation motor. Used only 3 months. Gordon Patton, 806 South 6th. Ph. 3909. 44-46-48-50

GASOLINE driven Centrifugal pump with 1 1/2" fire hose. Also 1951 Chevrolet grain truck, 2 ton. See at Muston Tractor Service, 207 Seagraves Rd. 46-1c

FOR SALE—Highest Quality Fences at Lowest Prices. All types materials for all purposes. No down payment and 36 months—For Free Estimates Call 4204, R. T. Wilson, agent; Curtis Fence Co. 28-1c

ONCE OVER lightly with a damp cloth keeps Glaxo asphalt tile shining brightly. No waxing. Copeland Hardware, 48-1c

★-FOR SALE

FOR SALE—\$800.00 equity in 2 bedroom house. 605 Park Lane. Phone 2241. 45-1c

FOR SALE—My equity in 3 bedroom house with attached garage. Has GI Loan. 1411 E. Buckley—Phone 2900. 46-3c

FOR SALE—Improved 10 acres in Wellman. Joint school. 3 bedroom house with attached garage. Good well, large enough for irrigation. See or write A. A. Bradshaw—Box 35, Wellman, Texas. 46-7p

Classified Advertising Rates: 5 cents per word first insertion; 4 cents per word each time thereafter—minimum charge of \$1.00 per insertion. Classified Ad deadline for Thursday is 10:00 a.m. Tuesday and for the Sunday paper, 10:00 a.m. Friday.

★-FOR SALE

FOR SALE—Used irrigation pumps at bargain prices. We have a selection large enough to fit your well exactly. Box 5305, Lubbock, Texas. 31-1c

FOR SALE—1948 Long wheel base 2-ton, 2-spd. Chevrolet truck. New motor, good rubber. Call 2634. 47-1c

FOR SALE OR TRADE—Equity in 3-bedroom home, 2-car garage, in Fort Worth, for similar residence in Brownfield. Trade equity for good used late model pickup or 2-ton truck. Ed Ball, Phone 3680. 44-1c

★-MISCELLANEOUS

REDUCE the easy way at home. Niblack famous home reducing formulas for rent or sale. Beauty Aid Clinic, Phone 4605.

YOUR classified advertisement on this page can convert items you no longer use into cash—which is useful practically any time. Our courteous classified department will help you word your advertisement. It's easy—just dial 2188.

STORM CELLARS built to your specifications. Phone 3297. 1421 E. Cardwell. 29-1c

This page is read by more people every week! You can cash in on their interest! Advertise and sell items you no longer need! Ph. 2188

LET US DO YOUR mimeographing and addressing—letters, postals, etc. Also do part-time bookkeeping and public stenography. Business Associates, 401 Lubbock Road. Phone 2233 or 3858. 46-7c

WE ARE factory equipped to sharpen and repair all sizes and types of lawn mowers. Free Pickup and delivery. Phone 2695. Cushman Motor & Electric, 707 West Main. 46-1c

BEAUTY AID CLINIC Specializing in reducing, permanent hair removal, sunbans. Belle Knowlton—AZELA Eye Cosmetics, Jeunesse Perfumes & Bath oils. Phone 4605.

LITTLE ADS get big results. Call 2188 to place your NEWS classified advertisement. Fast results.

STAUFFER HOME PLAN Need 2 figure counselors for Brownfield territory. Exceptional income. We want women who have a sincere desire to make money. Write Stauffer Home Plan—2812 34th St., Lubbock, Texas or call Sherwood 4-8250, collect for appointment and interview. 46-1c

FOR SALE

• 2 New Dempster
 • 4 Row Knife Units
 • 1955-640 Ford Tractor On Butane, Excellent Condition.
 • 1955 Ford V-8 Pick-Up. Cleanest in Town!

PHONE 2636
BROWNFIELD TRACTOR CO.
 Tahoka Road

FOR SALE

FOR SALE—Registered chihuahua puppies and dogs, registered Siamese kittens & cats, also parakeets. Stud service. E. C. Cross, Plains, Texas, or call Glendale 6-8411. 47-3p

★-MISCELLANEOUS

GEORGE Brothers Building Contractors. Commercial or Residence. Large or small. We try to please. G. L. George, Phone 3087 or John George, Phone 3755. 48-2p

Dub Halford—Charles Cloe Painting, Taping, Textoning, Floor Covering, Cabinet Tops and Carpenter Work. All work will be satisfactory. Ph. 4876.

★-BUSINESS OPPORTUNITY

EXCELLENT weekly earnings re-filling and collecting from Adams Magic Toy Racks in Brownfield area. Five hours spare time weekly, and minimum investment. For detailed information Phone 2716. 47-3c

WANTED—Experienced beauty operator. Jewel's Beauty Shop, 111 E. Main, Phone 3540. 46-1p

WANTED—All type of interior or exterior painting, papering and decorating. For free estimate call 3707 or 2559. Terms if desired Pete Merrit, 210 N. D. 39-1c

WOULD LIKE riders to downtown Lubbock 5 days week Leave Brownfield at 7:00 a.m. Return 6:00 p.m. Bill Herod, Phone 2031. 47-1c

WANTED—Would like to buy 3-bedroom home in Brownfield from owner. Call Lubbock, SW 1/4 9-4792. Warren Blair, 3514 37th St. 48-1c

SEWING done in my home. Call 4609. 46-3c

THEY ARE LOOKING FOR INFORMATION FOUND IN THE WORLD BOOK ENCYCLOPEDIA . . . DON'T LET THEM DOWN!

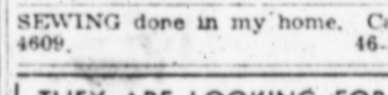

See Or Call Your Area Manager
LOU MANNING
 Phone Wheatley 3376
 Rt. 1, Box 11A—Tokio
 For Full Information 48-49 2-1p

ARE YOU INTERESTED IN YOUR FUTURE?
 SERVICE ROUTE of CIARETTE MACHINES
Men or Women Full or Part Time
 ROUTE ESTABLISHED
 No Selling or Soliciting
 INCOME STARTS IMMEDIATELY
 \$1095.00 to \$2190.00 CASH REQUIRED
 Please don't waste our time unless you have the necessary capital and are sincerely interested in expanding. We finance expansion. If fully qualified and able to take over at once write briefly about yourself and include phone number for personal interview.
 ALLIED MERCHANDISING, INC.
 7307 Olive Street Road
 University City 5, Mo. 48-1p

COMPLETE ADAPTABILITY

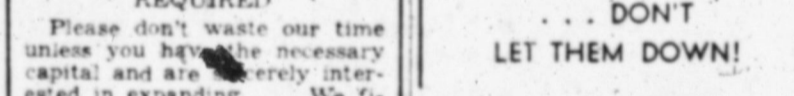

BUILDS BEST
HERE'S WHY
 METALLIC Buildings are completely adaptable to meet any specific need. The eye appeal of the building is limited only by the imagination of the owner.
H. E. Abbott & Sons
 Box 3414—Odessa, Texas
 Phone FE 7-7945
 48-56 2tc

FOR SALE
 Two choice lots 75'x140' and 1 lot 150'x140', residential lots.
 320 acre farm, well improved, 74 acre cotton allotment . . . \$90 per acre.
 Phone 4181
Robert L. Noble Agency
 406 W. Bdwy. 48-50c

FOR SALE
 3 Bedroom Homes . . . Only \$300 Down
 Payments As Low As \$58 & \$59 Per Month (Plus Taxes & Insurance)
 — See the Plans At —
TERRY COUNTY LUMBER
 • Choose Your Own Colors
 • All F.H.A.
 • On Cactus Lane
 500 & 600 Blocks
 Let Us Show You . . . It is Cheaper To Own Than to Rent!
 Phone 3762 or 2610
BUTLER-McKINNEY Contractors

FOR SALE
 D-17 Five Plow Tractors
 GO-DEVILS, SLIDES, KNIVES
USED EQUIPMENT
 I 12-Ft. SP100 AC Combine, Only \$1995
 I B427 Continental Engine \$750
 I T427 Continental Engine \$750
 I Ford Tractor \$295
 I Used WD Tractor
 I 605 M-M Used Motor
REPAIR SPRINKLERS NOW
 PHONE 4138
J. B. Knight Co. FARM MACHINERY

Used Equipment — For Sale
 • 1950 Ferguson, On Butane, No Equipment
 • 1950 Ford, On Butane, No Equipment
 • 1947 MM-UTU, On Butane, 4 Row Planter
 • 2 Sets of Clean Tractor Duals
 • 2 Sets of Rotary Hoes—Bargain!
 • 1952 W-9 International Wheatland Tractor, On Butane
 • 1950 WD-9 International Wheatland Tractor
 . . . Good Selection Of Used
 4 Row Pickup Slides
 . . . Several Used Trucks
 PHONE 3123
SMITH MACHINERY COMPANY
 "Your Friendly M-M Dealer"

— Featuring —
New . . .
 • LP Gas 420 John Deere Tractors
 • Knifing Cultivators
 • John Deere LP Gas Model 55 Combines
 • Sand Fighters
 PHONE 4633

Kersh Implement Co.
 YOUR JOHN DEERE DEALER

COPELAND HARDWARE



OVER 10,000 ITEMS To Sell

Too Many Items To Print Individual Prices
THE MOST COURTEOUS AND EFFICIENT EMPLOYEES IN TOWN

Charlie Price's WESTERN AUTO STORE

406 West Broadway
 Phone 4443

12 New F. H. A. Homes

1 1/2 Baths, 3 bedroom homes, garage attached, brick trimmed, asbestos siding, paved streets, 10 year warranty hot water heaters, tile baths, childproof plex-tone paint, double kitchen sinks, processed for air conditioning, central heat ducted to each room, hardwood floors, venetian blinds, concrete drive 10 ft. wide, insulated walls and attics, T. V. Antenna wire roughed in, rubber cabinet tops.

	Total Cost	Down Payment
1401 E. Lons, Texan	\$11,700	\$400
1403 E. Lons, Catalina	11,800	\$400
1405 E. Lons Holiday	10,950	\$350
1407 E. Lons, Texan	11,700	\$400
1409 E. Lons, Catalina	11,800	\$400
1411 E. Lons, El Dorado	11,700	\$400
1413 E. Lons, Capri	11,600	\$350
1415 E. Lons Catalina	11,800	\$400
1417 E. Lons, Texan	11,700	\$400
1419 E. Lons, El Dorado	11,700	\$400
1421 E. Lons, El Dorado	11,400	\$400
1423 E. Lons, Belvedere	11,000	\$350

\$138,850

30 YEAR LOANS!
 Choose Locations & Colors Early!
 Phone 2608

Glenwood Homes, Inc.
 Joe Ramsdell T. K. McMillin

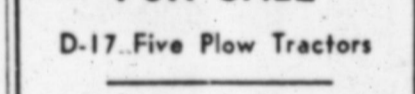

WRIGHT AIR COOLERS
 1200 CFM to 4500 CFM
 Prices Start . . . \$39.50 up

• Special Features
 • Better Quality
 • Rust Resistant
 • No Loss of Window View

• Large Capacity
 • Longer Life
 • Quieter Operation

PHONE 2620

COPELAND HARDWARE

Going Some Place? Fine! But . . . Go Relaxed!

\$10,000 Death And Dismemberment Benefits
 \$1,000 Physician, Surgeon, Hospital, And Nurse Expense—Accident
 \$10 Per Day For Hospital—Sickness
Only \$4.35 for 1 Week—See Us For Details!
 PHONE 2272
A. W. TURNER AGENCY—407 W. MAIN

GOOD VALUE • GOOD VALUE • GOOD VALUE

Good USED CARS Value

1952 KAISER MANHATTAN R&H Automatic Shift; Very clean. \$295

1950 CHEVROLET 4 Door—Standard Shift, R&H, Local Car Extra Nice \$295

1949 FORD V-8 2-Door Not New but worth the money \$195

1949 MERCURY 4-Door. Good Tires—Good Engine and Extra Sharp \$295

1951 DODGE 4 Door—Here is a nice little northern car that is clean. Priced at \$295

1951 CHEVROLET 4-Door—Standard Shift—R&H—Clean \$295

Jack Bailey Chevrolet
 300 W. Broadway Phone 3515

GOOD VALUE • GOOD VALUE • GOOD VALUE

Time...and a Woman



Life for the Senorita in Spain during the 18th and 19th Centuries was quiet and dull — a young girl's time was spent in extensive and intricate toilettes, primping and fussing with her clothes, face and hair. Her infrequent appearances at social activities were her only pleasure, and then she was accompanied by a dog.



The 20th Century changed a woman's life. When women were granted suffrage rights in the U. S. they not only voted, but entered the business and professional world, engaged actively in politics and even formed a section of the Army. Their lives suddenly became full, greatly increasing demands on their time.

Today — it's a woman's world as much as a man's. With social, business and charity activities the busy woman who is pressed for time can still remain feminine and lovely. With a minimum of effort, new Speed-Bath Lilt home permanent gives a long-lasting hairdo in the least possible time. Milady's crowning glory with its home permanent foundation can adapt easily to the latest in hair fashions.

OUTDOORS IN TEXAS



Need some weights for your throw lines or trot lines? If you'd like to have some extra weights, for free—even an anchor or two, maybe—then here's a tip. Next time you see a new home going up, bricks laid, or concrete being poured—drop in for a visit. Ask the boys to let you have the left-over "mud".

Then, here's what you do with it. Get some old syrup buckets, paint buckets, or what have you—anything from gallon size on down, that will hold concrete. Next, find some old metal clothes hangers and cut them into strips of varying lengths—depending on your needs. Bend the wire in the middle to make a loop. Take the two loose ends and twist the wires around each other a few times, about two or three inches below the loop. Then fan out the loose ends at right angles to the loop. This should give you a piece of wire shaped like a "T" with a loop in the top end.

Now, strike the cross-bar part of the inverted "T" into an empty can and pour in the cement. Adjust the "loop" to a sufficient height above the concrete so that there will be ample room in "the eye" for whatever size rope you plan to use. Let the "mud" sit overnight. In the morning you'll have a homemade weight—or anchor, depending on its size—made of solid concrete, and at the cost of but a little time. Using smaller cans you can make whatever size weight you'd like for your throw line, or trot line. Larger cans make excellent weights for anchoring the

boat while fishing, or beaching. If the can is so large that a coat hanger may be too light to withstand the weight of the concrete, use an abandoned piece of heavy, galvanized clothes line, or a small chain. Eventually the can will rust away. But you'll still have your anchor of poured concrete just as long as your wire "loop" remains intact. So, select as strong a wire for that purpose as you can find—and one that is as rust-resistant as possible.

If you want to get fancy with your home-made anchors here's something else you can do. Punch two holes in the side of the bucket, directly across from each other and some two inches from the bottom. Through these holes insert a piece of iron rod, such as is used to reinforce concrete. Let this rod extend out from the sides of the can about three or four inches.

Next, punch two more holes on opposite sides of each other, but at right angles to the first rod and an inch or so above it.

Then place the second rod through the can. This gives you two iron rods at right angles to each other and only a short distance apart. Now when you pour in the concrete you will have an anchor with four prongs extending outward. So, when you drop anchor and the boat begins to move with the wind or the current—and the anchor tips over—the prongs "dig in" and hold the boat in position.

DEAD MINNOW BAIT—Do you throw away your dead minnows? Most fishermen just toss out dead minnows that fail to survive in the old minnow bucket. However, we've encountered a few old-timers of late who report some mighty good catches of catfish, with dead minnows as their bait. Their method is to use a leader, 24 inches or so long, with a lead shot where line and leader join. They use shot of just enough weight to enable them to cast a good distance into deep water and pull the line to the bottom fairly fast.

The procedure is to cast to a likely spot and just sit back and relax for a while. If they haven't had a strike after five or ten minutes they reel in slowly and take a look at the bait, just to see what's going on down there. Next cast is made in another area. They say the biggest strikes

come when things are real quiet. But they do get an occasional strike while reeling in. Catfish in the first instance; bass in the second. And with dead-minnow bait.

TIPS BOOKLET—A postcard to Airex Corporation, 411 Fourth Avenue, New York 16, N.Y. will bring you an interesting 24-page, multi-colored booklet. Just ask for their "Tips and Tackle" booklet. It's free.

For example: To clean your salt water reel Airex suggests "Add half a cup of vinegar to a pail of water and slosh the reel well."

To surf fishermen they say "An empty milk bottle is a valuable accessory on the beach. Bury it in the sand. It makes an ideal rod rest while you are baiting your hook. And it protects your reel from sand and grit."

Fresh water spin fishermen are given several pages of excellent hints for better fishing.

LICENSE—Many tourists in Texas this year are surprised to find that they can buy a fishing license for \$2.15 which will permit them to fish in either fresh or salt water. This is the same license fee paid by Texans who fish outside their home counties and/or use a rod with a winding device.

RESIDENT TRANSFERRED—Mrs. Dorothy McAdoo of 219 West Lake has been transferred to Denver City by the Honolulu Oil Company. She and her daughter, Joanne, are moving to a company camp near Denver City.

Port Aransas Tourist Bureau, Port Aransas, Texas.

Port Aransas, not too far from Corpus, advertises that fish bite there every day. Norma Skinner is ready to prove it with pictures and literature. She'll also send you a list of boat owners, lodging accommodations and other fishing facts about the Port Aransas area.

NEW ORGANIZATION—A national varmint caller's association now is being organized in Texas. Headquarters will be in Lubbock, where W. G. McMillan Sr., nationally known big game hunter, is spearheading the movement. Numerous events are promised by this group, which uses wild callers to get predators within shooting range.

Coach Is Signed At Meadow; Teacher Resigns HE Position

At a recent meeting of the Meadow School Board, Mrs. Henry Williamson's resignation was accepted, leaving two vacancies in the Meadow School system.

Mrs. Williamson has accepted a position with the Brownfield School system. The position of high school principal is still unfilled. Jerry Bailey of Brownfield was as hired football coach.

The Equalization Board will meet July 8. Board members are Hubert Henson, Perry McCallister, Homer Barron, Louis Peeler and J. W. Bingham.

Your Invitation:
Southside Church of Christ
701 Old Lamesa Road
IRA A. WOLFE, Minister
Sunday Services: Bible Study 9:45 a.m.
Worship 10:45 a.m.
Evening Worship 7:00 p.m.
Wednesday Bible Study 8:00 p.m.

VISIT HERE—Some curves, beautiful legs, stylish dressy, would really Mr. and Mrs. Jeff Smith of Olla, La. visited Mr. and Mrs. H. E. Sherwin of 602 East Cactus Lane this week.

"What can I do about this pain?"



Customers often ask questions like this. And every year we sell perhaps a ton of pain relievers, *Relievers*. That's the point. We can sell simple analgesics, but we can't prescribe drugs to eliminate the cause of pain. Diagnosing and prescribing are in your physician's province. We, as professional pharmacists, work with doctors, providing the drugs they order. So, if you have any kind of a persistent pain, see your physician. We shall be pleased to provide any medication which may be prescribed.

NELSON'S PHARMACY
211 S. 6th St. Phone 3144
"Where Most Prescriptions Are Filled"
FREE DELIVERY We Give S&H Green Stamps

We Are Overstocked
Highest Trade-in for your Old Mattress When You Trade With...
Terry County Mattress Co.
Seagraves Road (South of Green Hut)
PHONE 4422

COMPARE
and you'll go **GAS** everytime!

It costs only \$2.64 a year to dry clothes for a family of 4

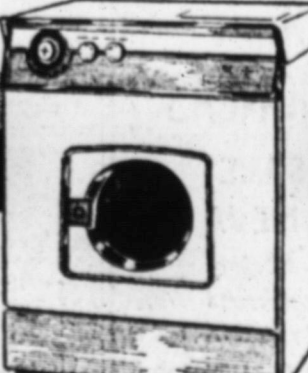

YOU SAVE 3 WAYS WHEN YOU DRY CLOTHES WITH GAS
GAS can save you \$24.96 a year—enough to buy a brand new dryer every 10 years! And your savings is not in money alone. A Gas dryer saves your clothes... its gentle action adds longer life to every fabric, every delicate color. And a Gas clothes dryer saves you work! A twist of a dial does the job that formerly required hours weekly of carrying, lifting, bending, stretching! When you add up the score on both economy and performance, you'll see why it makes good sense to "Go First Class With Gas and Save the Difference!" Let us give you the full story, then see your gas appliance dealer soon.

fuel for a growing empire **Pioneer Natural Gas Company**

Johnny Hazard ★ ★ ★ By Frank Robbins



Beetle Bailey ★ ★ ★ By Mort Walker

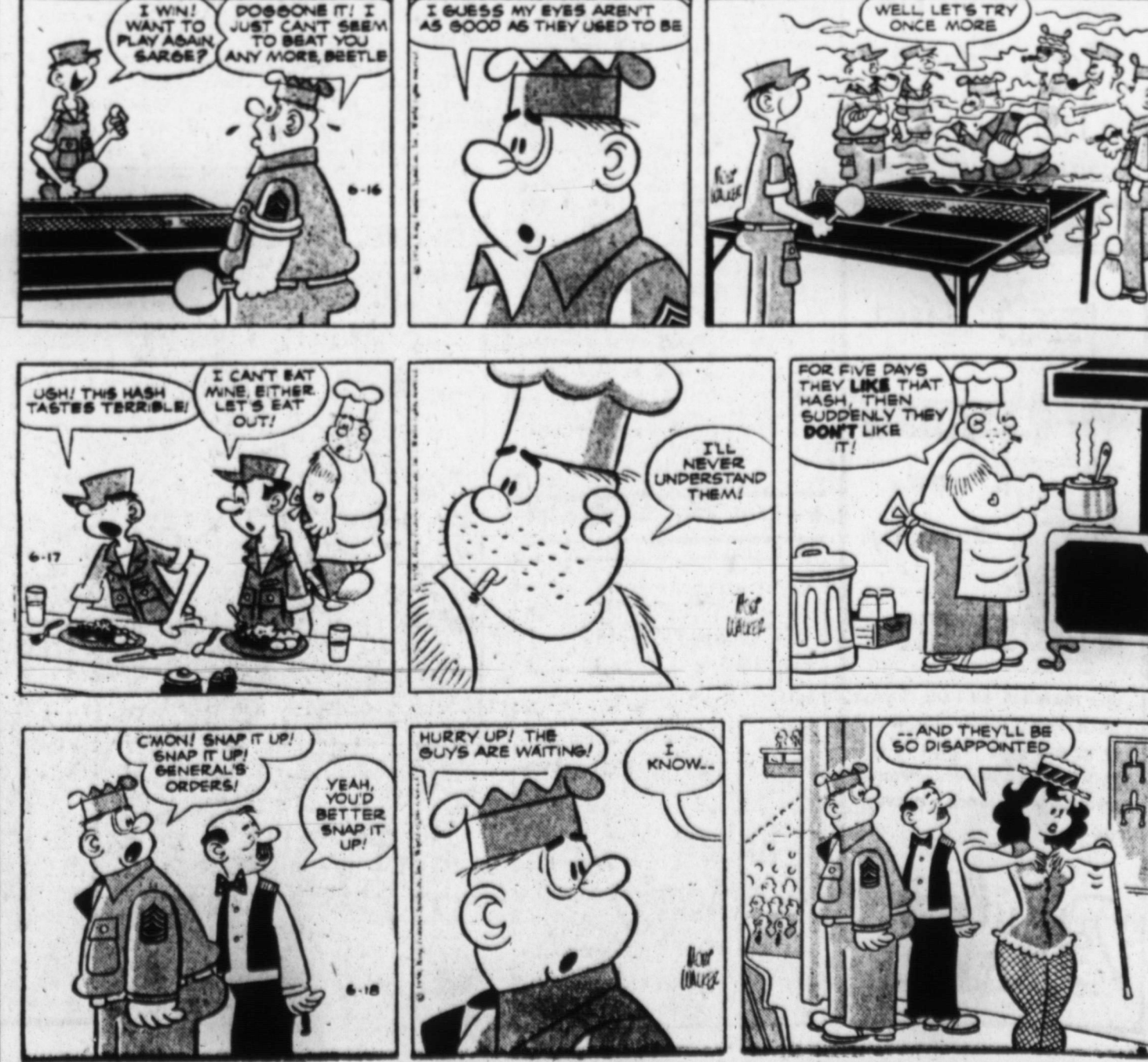

Soil Role

By MA Brownfield (EDITO) lowing art mire disc profiles a portance feed work Soil is land surfa cept for t mountain of-contin Soil is much as an orange earth is f the rind deep in s low in ot or it may sand or r The soi is far fr soils have acerbic Be they or black, are the l core of th things on the footh grow and reason fo Every; proportio organic r Every As a sm earth, it planet as face. So common depth. Every which is ers in a into lo The natu has a lot of roots, ture, and nutrients basic to soils. Th in itself for those A soil or more the othe land su known zons d parties, and str may be ing in inches t ly they and laci Most three, n fied as parent

Bus Pro

Dr.

Dr.

Hac

Modi Re

McG

Mo

Soil Scientist Explains Role of Earth's Profiles

By MARVIN WHITMIRE
Brownfield SCS Soil Scientist
(EDITOR'S NOTE: The following article by Marvin Whitmire discusses the various soil profiles and their relative importance to growth of crops to feed world population.)

Soil is continuous over the land surface of the earth, except for the steep and rugged mountain peaks and the lands of continuous ice and snow. Soil is related to the earth much as the rind is related to an orange; but, this rind of the earth is far less uniform than the rind of an orange. It is deep in some places and shallow in others. It may be red or it may be black. It may be sand or it may be clay.

The soil mantle of the earth is far from uniform, but all soils have some common characteristics. Be they deep or shallow, red or black, sand or clay, soils are the links between the rock core of the earth and the living things on the surface. Soils are the footholds for the plants we grow and therein lies the main reason for our interest in soil. Every soil consists in varying proportions of mineral and organic matter, water and air. Every soil occupies space. As a small segment of the earth, it extends down into the planet as well as over its surface. Soils, therefore, have in common length, breadth, and depth.

Every soil has a profile which is a succession of layers in a vertical section down into loose, weathered rock. The nature of the soil profile has a lot to do with the growth of roots, the storage of moisture, and the supplies of plant nutrients. The profile, also, is basic to scientific studies of soils. The profile carries within itself a record of its history for those who learn to read it. A soil profile consists of two or more layers lying one below the other and parallel to the land surface. The layers are known as horizons. The horizons differ in one or more properties, such as color, texture and structure. Soil horizons may be thick or thin — varying in thickness from a few inches to several feet. Generally they merge with one another and lack sharp boundaries.

Most soil profiles include three, master horizons, identified as the topsoil, subsoil and parent material. Some soils

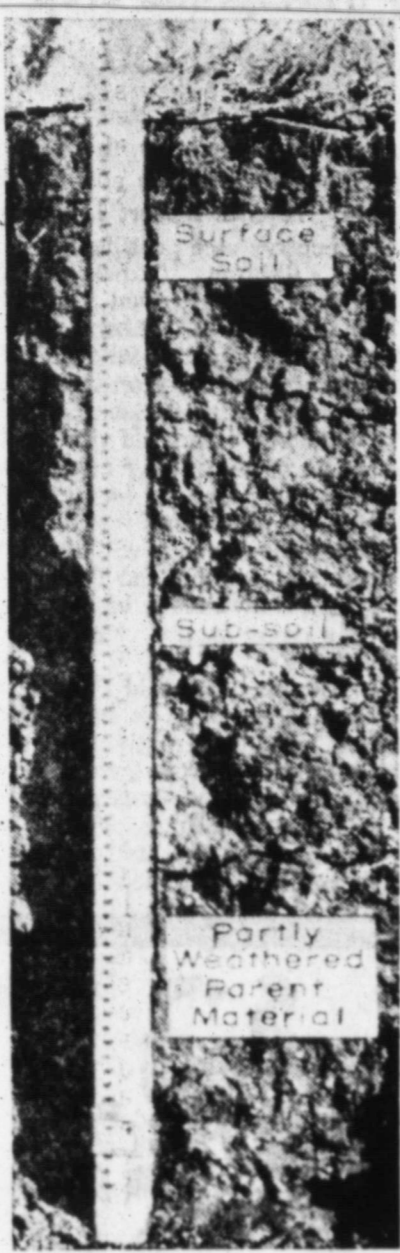

lack a subsoil and are said to have a topsoil-subsoil horizon. The combined topsoil and subsoil horizons are the genetic soil, sometimes called the "true soil." Together, they form the major part of a profile.

All the master horizons may be subdivided in the scientific study of soils. Such subdivisions are identified by proper letter designations for the master horizons plus a subscript number or letter. The subdivisions of master horizons provide clues to the processes of soil formation and are important to the use and management of soils.

The uppermost layer in the soil profile is called the surface soil. It is the part of the soil in which life is most abundant in such forms as plant roots, bacteria, fungi, small animals and insects. It is therefore the part in which organic matter is most plentiful.

Because it lies at the surface, this horizon is also the part of the soil that is exposed, to the erosive forces of both wind and water. Hence, it normally

REACTION TIME NOT CONSIDERED Impossible To Stop Car On A Dime When Traveling Fast, Say Experts

Everyone knows you can't stop a car on a dime.

But do you realize just exactly how far your car does travel before it can be stopped?

"It's a lot further than you may think," the National Safety Council says.

Tests show it takes the average driver, under most conditions, about three-fourths of a second to react to an emergency and hit his brakes.

At 15 m.p.h., in the time it takes to react, you've already traveled at least 17 feet — theoretically, over three six-foot-tall men.

It takes another 14 feet — about two more six-footers — to bring your car to a halt.

is leached or blown more than are the deeper horizons. Most surface horizons have lost soluble substances and finer lighter soil and organic particles.

The subsoil horizon lies immediately beneath the surface horizon.

Lying between the surface soil horizon and the horizon of parent material, it resembles to some extent the characteristics of both. Color of this horizon is often intermediate to the colors of either of the adjoining horizons. It is frequently higher in clay than either of the other two horizons.

It has a more defined structure which is usually combined with greater firmness. Living organisms are fewer than in the surface horizon but more abundant than in the parent material horizon.

The horizon of parent material is the deepest of the three major horizons. It consists of the upper part of the loose and partly decayed rock beneath the surface soil and subsoil horizons. The rock material in the horizon is of the same kind as that which now forms the bulk of the soil above it.

This is the reason therefore why the horizon is called the parent material horizon of soils. The horizon of parent material has less living matter than overlying ones and is therefore lower in organic matter. It is commonly lighter in color than the surface and subsoil horizons. The lower horizon may consist of up to 70% by volume of white to pinkish white caliche.

The kinds and arrangement of horizons in a profile are a record of what has happened to that soil since it began to form. This history has meaning to the fertility, tilth and productivity of soils for plants useful to mankind.

That's a total of five six-footers you've run over — and at only 15 m.p.h.

Most motorists, though, don't drive quite that slow. Let's assume you usually whiz along at, say, 60 m.p.h. A pretty reasonable speed, you'd say.

Keep your eyes on the road and reach for a cigarette lighter. Put the cigarette in your mouth, glance down and flick the lighter.

That flick and initial puff on the cigarette took about two seconds. During that time, you traveled at least 176 feet — more than half the distance of a football field.

If you saw an accident situation ahead after looking up and hit the brakes immediately, before you could stop your car would have traveled 366 feet further — equal to another football field, and then some.

Your trouble may not be lighting cigarettes. But everyone's distracted sometime or other by something in the car. Best protection is to be alert and to hold down your speed so if you do face a situation, you'll have time to stop safely.

If you do find yourself facing an emergency, you'll be better able to stop in time if your tires and brakes are in good condition. An emergency is no time for added problems.

GREEN-COMBS

Wedding Is Announced

Mrs. Edna Ruth Green of 521 East Tate and E. L. Combs, formerly of New Lima, Okla., repeated wedding vows Tuesday afternoon in the chapel of First Baptist Church of Wewoka, Okla.

The Rev. Frank Elkins, pastor, officiated. Mr. and Mrs. J. E. Combs of New Lima, parents of the bridegroom, were present for the wedding.

The bride wore a ballerina length dress of slipper-satin, featuring a scoop-neckline. Tiny embroidered flowers dotted the dress — designed with petite cap sleeves. Her corsage and accessories were white.

Following the wedding, Mr. and Mrs. Combs left for a wedding trip to the Ozark Mountains in Arkansas.

Mrs. Combs is employed at Piggly Wiggly Super Markets and he is employed by Halliburton. They will make their home at 306 North Third.



THE MUSTANGS — The Blue Jeans League's Mustangs took time out before a game this week to pose for the photograph. They are, from left front row, Ronnie Skaggs, Gene Pina, Ramero Rivera, Harvey Pina, Larry Hurd, Gaylon Kerley, John Bedwell and Mike Cagle. From left second row: Nick Ramirez, Terry Isaacs, Tommy Pitts, Frankie Skaggs, R. B. Kerley, George Deanda and Daniel Patino. From left back row: Leonard Isaacs, coach; Joe Skaggs, manager, and Art Bedwell, coach. (NEWSfoto)

H & M FURNITURE and TV SERVICE

GRAND OPENING Sale Continues

STOP! LOOK! BUY

Here You Will Find Lowest Prices on Nationally Advertised . . . Top-Quality . . . Furniture and Appliances . . .

We are pleased to offer the many famous name brands you will find in our store — such as: Emerson and Sylvania television . . . Falcon dinette suites . . . Dell-Peoples mattresses and box springs . . . Edson-Hix living room furniture . . . Ballman-Cummings bedroom furniture . . . Firth, Rauschenberg and Downs carpets. These are just a few of the many nationally advertised brands you will find in our store.

DRAWING TO BE HELD TUESDAY, JULY 2

Come In And Register

Over \$500.00 in Door Prizes

Nothing to Buy — You Do Not Have To Be Present To Win

The response to our opening has been tremendous and we want to thank each of you for coming by. We want to remind you to come in and register for the many wonderful door prizes to be given away Tuesday, July 2. Remember — nothing to buy, you do not have to be present to win . . . THANKS AGAIN FOR COMING BY . . . COME BACK OFTEN!

H — M Furniture & TV Service

514 WEST BROADWAY FREE DELIVERY PHONE 4604

Business and Professional DIRECTORY

Dr. J. U. Borum Jr.
OPTOMETRIST
207 S. Fifth St.
Phone 3172

Dr. James E. Finley
—DENTIST—
Office 308 West Main
PHONE 4884

Hackney & Crawford
—Attorneys—
Brownfield, Texas

BROWNFIELD FUNERAL HOME
Modern Ambulance Service
Roy B. Collier, Owner
Dial 2525

McGOWAN & McGOWAN
—Attorneys—
Brownfield, Texas

Morgan L. Copeland
Attorney at Law
Civil Practice
Courthouse
Dial 3121

"AT YOUR SERVICE, SIR!"

It's Father's Day — and the whole family wants to show its appreciation of a wonderful father. They feel secure in the home you've provided, thanks to Investment Shares at BROWNFIELD SAVINGS & LOAN. Our current dividends at the rate of 3 1/2 % come in handy for the family all year round.

OFFICERS

J. D. GILLHAM
PRESIDENT

LED HOLMES
VICE-PRESIDENT

BRUCE ZORNS
VICE-PRESIDENT

NEWELL A. REED
ACTIVE VICE-PRESIDENT

SID A. LOWERY, JR.
SECRETARY

DIRECTORS

J. D. GILLHAM

GRADY GOODPASTURE

LED HOLMES

J. B. KNIGHT

JOE J. MCGOWAN

W. J. MCGOWAN

A. M. MULDRUP

C. C. BRIMM

NEWELL A. REED

J. M. TEAGUE, JR.

BRUCE ZORNS

COUNSEL

MCGOWAN & MCGOWAN

Brownfield Savings & Loan Association

BROWNFIELD, TEXAS



'Merry Andrew' To Give Kaye A Firmer Grip On Admirers

Danny Kaye should have an even firmer grip on his legion of admirers with his latest role in "Merry Andrew," produced for M-G-M by Sol. C. Siegel, who has given the screen such hits as "High Society" and "Les Girls."

"Merry Andrew" can be seen Tuesday and Wednesday at The Regal.

A merry comedy with songs, "Merry Andrew" has one of the most colorful and dazzling circus backgrounds ever created for a film, with more than a third of the action taking place under the Big Top.

Danny, as a teacher in a school for boys in rural England, becomes involved with the circus — and with Pier Angeli, niece of the owner — finds himself in the role of a clown.

From the moment he falls through an excavation into a lion's ring to the story's frenzied finale, in which he finds himself flying through the air as a terrified member of a thrill act, "Merry Andrew" supplies an unhalting series of laughs.



FAREWELL TO LEGS — George Gobel is torn between devotion and advertising as he leaves his wife, Diana Dors, in this scene from RKO's furiously funny comedy, "I Married a Woman," in which the two share starring honors with co-star Adolph Menjou, who portrays Gobel's boss. It's to be seen today, Monday at The Regal.

Bible School Ends At Mexican Baptist Church; 128 Enroll

Vacation Bible School was held at First Mexican Baptist Church last week with 128 enrolled.

Working with beginners were Mary Ellen Garcia and Elvia Garcia; primary department, Martha Hernandez and Eloisa Garcia; juniors, Christina Lopez and Naomi Torres, and intermediates, Eli Garcia and Ismael Garcia.

The Rev. L. T. Hernandez was leader with Hope Cabrera serving as secretary.

Those serving refreshments were Mmes. Connie Garcia, L. T. Hernandez, Candelaria Garcia, and Adelina Garcia.

Northwest HD Club Plans Friday Party

Mrs. Roy Howell presided Monday when Northwest HD Club met with Mrs. Wayne Cadenhead.

Roll call was answered with, "Something I have accomplished in the past two months."

A family party was planned for Friday night and a candidate elected for the state meeting later in the summer. A club display, for Terry County Court House, was discussed.

Ice cream and cookies were served to Mmes. Howell, Jewel Bell, Roy Gober, Ray Gober, Miss Sharmie Howell and Cathy Cadenhead.

CLASSIFIED? CALL 2188



your favorite sheath deserves a backward glance

The sheath takes a bloused back and a wonderfully new Summer point of view. The petit-point pique collar is banded in broadcloth... the same Drip Dry broadcloth that makes this dress an easy-to-care-for joy! Pink, blue or maize... sizes 7 to 15. And a Summer bonus price of 8.95

Betty Barclay
priceless young fashions

Shelton's
Quality Apparel

"Where Only the Look Is Expensive"

Grandsons Honored With Tuesday Party

Mrs. Mary Ruth Nelson of 320 East Broadway, entertained with a party Tuesday afternoon in honor of her grandsons, Stephen and Bryan Nelson of Lubbock, who are spending the week with her.

After watching favorite TV programs they went to the yard for games and refreshments. Other guests were Billy Charles Thomas, Ralph Mitchell, Carrol Lewis, Kelly Jennings and Oliver Storm of Hobbs, N.M.

4-H Club Member In Demonstration At HD Club Meeting

Meadow-Challis HD Club met Tuesday afternoon with Mrs. W. J. Moss, answering roll call with, "Something I've accomplished in the past two months."

Linda Henson, a 4-H Club member, demonstrated the making of ice box cookies.

Refreshments were served to Mmes. Lence Price, Loyal Henson, W. J. Henderson, Joe Henson and Linda Henson. The club will hold the next meeting in the Loyal Henson home.

The moment a woman realizes she can't have her way, she sulks and outdoes any sulking any man ever did.

mining nutrient needs is to have the soil tested. This will result in the most efficient use of soil resources and the commercial fertilizer and will mean more profitable returns. Your local county agent can provide information on soil testing.

Lowe's Studio Picture of the Week



They're Ricky and Judy, children of Mr. and Mrs. D. J. Yowell of Route 1.

FOR PICTURES OF YOUR CHILDREN, COMMERCIAL, PORTRAIT, OR KODAKS—
PHONE 4211 212 S. 5th

NOW IS PLANTING TIME

Sesame Becoming Widespread Crop On High Plains, According to TSG

(Special to the NEWS)
PARIS—It's planting time for Sesame, the easy to grow, weather-resistant crop which last year sometimes outdistanced cotton as a money-maker on the High Plains and on the Texas Blacklands.

"We now have six years of growing experience for Sesame

which indicates that the best planting time for the crop is in the period from now to June 15," reports Robert L. Parker, executive vice president of Texas Sesame Growers, Inc.

"Most experienced growers plant between May 10 and June 1, usually following the planting of cotton with the planting of their Sesame."

Parker estimated that on the basis of marketing agreements already made by farmers with his organization, between 15,000 and 20,000 acres will be planted to Sesame in Texas this year — with the largest acreage being on the irrigated High Plains.

During 1957, said Parker, Sesame continued to make gains as an increasingly important crop in the Southwest. Where the unseasonal weather lowered the quality of cotton and maize, the quality of Sesame remained good. Where the pro-

fits on cotton and maize lagged, the price of Sesame remained high. The harvest of approximately 7,000,000 pounds of seed brought the farmers of Texas a total of \$717,000 — an average of 10.43 cents per pound.

Parker said Sesame is a relatively easy crop to plant, grow and harvest. The only equipment needed to plant Sesame in addition to standard planting equipment is a vegetable seed planter box. He suggested a planting rate of one pound per acre for dryland and two pounds per acre for irrigated land. Planting should be from one to two inches deep.

Regarding preparation and planting, Parker commented: "Plant Sesame on fertile, well drained land. Clean the seed-bed before planting. Plant after the soil is warm — and after cotton is planted."

Market prospects, both domestic and foreign, continue good Parker said. A larger tonnage than ever before is predicted for 1958, and the forecast is for a price range of 9½ to 10½ cents per pound for No. 1 quality seed.

VISITS RELATIVES

Visiting friends and relatives in Meadow this weekend were Mr. and Mrs. Don Cade Copeland of Chandler. Just completing requirements at Texas University, Copeland will enter the pharmacy business in Tyler this summer. A former resident of Meadow, he is the son of Mr. and Mrs. Floyd Copeland of Chandler and the grandson of Mrs. W. H. Copeland Sr. of Ropesville.

SOCIETY? CALL 2188

Some curves, beautiful legs, stylish, dressy, would really decorate any bedroom... read about the T-A-B-L-E-S next edition of the NEWS. (adv)

SAVE \$3.75 WEEK-DAY SPECIAL

Good Monday Thru Friday --- June 16-20 or 23-27
(Automobile and Pickups Only)

Call 3680

FOR FREE PICK-UP AND DELIVERY
Let us have your car at night. We will service it and deliver it, back to your home the next morning before you go to work.

Ask for Service Special No. 1 . . .

	WHEN PURCHASED TOGETHER	REG. PRICE
WASH—LUBRICATE—		3.00
CHANGE OIL	4 OR 5 QTS. OF ANY REGULAR OR HD OIL—PREMIUM OILS 10c QT. EXTRA	2.50
Service Transmission & Differential	(1 Qt. Trans. Fluid Incl. If Needed)	.75
Change Oil Filter	(AVERAGE PRICE FOR MOST LATE MODEL CARS)	3.00
Pack Front Wheels		1.50
Service Air Cleaner		.50

Total Value . . . \$11.25

Now Only... \$7.50

(SATISFACTION GUARANTEED)

Service Special No. 2 . . .

Wash - Grease - Polish \$12.50

REGULAR \$15.00 VALUE

Ed's Standard Service

607 Lubbock Road — Open 24 Hours — Phone 3680