

# Help A Disabled American Soldier--Buy A Poppy Come Saturday

## Brownfield News

And Terry County Herald . . . Terry County's Oldest Business Institution

VOLUME 21 TEN CENTS 16 PAGES BROWNFIELD, TERRY COUNTY, TEXAS, THURSDAY, MAY 22, 1958 NUMBER 41

### FOR DRIVE-IN AND BASEMENT

#### State Bank Reveals Construction Plans

Construction and plans for more construction still dominate the Brownfield business scene.

In a meeting this week, directors of Brownfield State Bank & Trust Company authorized enlargement of the firm's drive-in facilities.

Said Pres. J. O. Gillham: "It is contemplated that this new expansion will involve some \$75,000, and we expect to have the most complete drive-in banking facilities anywhere."

George E. Christenson, Architect of Dallas, has been employed to begin preparation of the plans.

#### Basement Planned

"It also is planned," said Gillham, "that a full basement beneath property immediately west of the bank will be constructed, giving us much needed space for some of our crowded departments and some storage space."

Directors said that ample parking room is being established by the bank on property just south of the building. Work on the parking area is to begin immediately.

Construction of the drive-in addition will begin as soon as plans are completed.

### REQUIREMENTS ARE LISTED

#### Mail Box Improvement Week Under Way

Mail Box Improvement Week is being observed here as it is throughout the nation, says Brownfield Postmaster Wm. C. Brown.

"During the week," said the postmaster, "we encourage our patrons to inspect their mail boxes to determine whether they meet postal requirements."

"Rural boxes especially need a close inspection and correction of any deficiencies," Brown explained.

He said that requirements include the following:

1. Name legibly printed on box.

2. Sturdily mounted at proper height—about 1½ feet above ground.

3. Sufficient weather protection for mail.

4. A flag.

Brown added that postal officials will inspect some 37,000 rural routes this month, and consult with patrons whose mail boxes does not meet minimum requirements.

#### NEW GRANDSON

Mr. and Mrs. Alton Lee of Route 2 have a new grandson, William Robert Morman. The son of Mr. and Mrs. Danny Morman of Lubbock, he was born May 16 weighing 7 pounds 10 ounces.

### IT WAS A PLEASURE.

It has been a great pleasure to have worked in and about Brownfield during the past six weeks. The work has brought us into close contact with many of the people of the community and we have enjoyed it greatly.

To the candidates who participated in the campaign and to Curtis Sterling, publisher, and the personnel of the Brownfield News, we extend our sincere thanks for their splendid cooperation and loyalty. It is cooperation of this kind that makes working a pleasure and a difficult task easy.

The public also cooperated very nicely with the candidates and us. Through this cooperation the campaign has been a huge success and has added many hundreds to the subscription list of the Brownfield paper.

We are sorry we did not have the pleasure of becoming personally acquainted with more of the people of Brownfield and community. We wish to extend to one and all who have cooperated with us in this campaign, or in any other way helped to make our stay in Brownfield pleasurable, a sincere "Thank You."

Gladycy and Glenn Edwards  
Esther Becker  
Lloyd Becker

The campaign closes Friday at 3 p.m. and the judges decision will be rendered at 12:30, Saturday at the Hitching-Post.

Only a few short hours remain. Who will be the winner? First Prize: \$1,000. Second Prize: \$600. Third Prize: \$300. Fourth Prize: \$200. Fifth Prize: \$100. Sixth Prize: \$50.

These candidates remain in the race and are listed alphabetically and not according to positions:

KAY BILLINGS, Brownfield ..... 777777  
MRS. EARL M. FOX, Brownfield ..... 777777  
MRS. J. H. GOBER, Meadow ..... 777777  
MRS. H. W. HORTON, Meadow ..... 777777  
MRS. MAJOR HOWARD, Pool ..... 777777  
MERLE KEMPER, Brownfield ..... 777777  
MRS. S. L. LEWIS, Brownfield ..... 777777  
MRS. LILLIE McPHERSON, Brownfield ..... 777777  
MRS. L. R. RINEY, Brownfield ..... 777777  
MRS. EDSON WILDER, Brownfield ..... 777777

HELP YOUR FAVORITE BEFORE IT IS TOO LATE!

### TUESDAY IN CARLSBAD

#### Ex-Resident of County Marks 100th Birthday

Rarely indeed, even in this age of the increasing life span, do many persons celebrate their 100th birthday.

One of that select group is Mrs. W. I. Hester of Carlsbad, mother of Mrs. G. M. Thomason of 620 East Main.

The venerable old lady was feted Tuesday, her 100th birthday.

Scene of the activities was in the home of another daughter, Mrs. A. A. Comstock of Carlsbad.

#### Born in Tennessee

Mrs. Hester and her husband celebrated their 71st wedding anniversary here, just before he died three years ago at the age of 93. She was born in Fayette-



#### MRS. W. I. HESTER

100th Birthday Tuesday . . . ville, Tenn., May 20, 1858, three years before the Civil War began, and was married to W. I. Hester on Feb. 13, 1884, in the town of her birth.

In 1890, the Hester family moved to Texas, then to the Indian Territory (1900, living in what is now Greer County, Okla.), then back to Texas in 1913, and to Terry County in 1917. While here, they farmed 4 miles north of Brownfield, their land lying adjacent to the John Gracey farm.

#### All Children Living

Mrs. Hester has lived in Haskell, Levelland, Whiteface, Brownfield and Carlsbad, her present home.

All of her children, six daughter and three sons, are living. In addition to Mrs. Comstock and Mrs. Thomason, other daughters are Mrs. George McDonald of Carlsbad, Mrs. Glenn-Haden of Ukiak, Calif., Mrs. C. R. Smith of Yukon, Okla., and Mrs. L. S. Wreyford of Rochester.

The sons are T. M. Hester of Los Angeles, W. F. Hester of Davidson, and C. D. Hester of Route 5, Brownfield. There also are numerous grandchildren, great grandchildren, and great great grandchildren.

#### Legion Baseball To Be Discussed Here

All Terry youths interested in playing baseball this summer with The American Legion are invited to meet at 2 p.m., Saturday.

The event will be held in The Legion Hall, presided over by J. B. Huckabee, athletic director for Howard-Henson Post 269.

Said Huckabee: "Any boy 17 years of age after last Sept. 1 still is eligible to play with us." Darrel Lewis of Old Lamesa Road will coach this year's Legion team.

THE  
What's  
New?  
By Weldon Callaway

AROUND  
SQUARE

Attention, Movie Fans: Tonight is your last chance to see "Bridge on the River Kwai," now showing at the Rustic Drive-In.

★

Mrs. Ina Sexton reports that she had a wonderful turnout for her open house in her new location on Tahoka Road, Sunday afternoon.

★

Bachelors — Sometimes the agony of being alone leads to unfortunate matrimony.

★

Yes, Sir, never before and maybe never again will you have an opportunity to "cash in" on such tremendous bargains as you will find at "The Home of Quality Furniture" during the gigantic Odds & Ends Clean-Up. Hurry on down to Knight Furniture and make your selections of outstanding name brand furniture before the items are all gone.

★

Winning a prize on a quiz program depends on what you know. Getting a job or promotion may depend on whom you know. But continued success in business depends on know-how — keen, specialized know-how.

★

To the farmers: If you are in need of deals for your tractor, don't let it worry you about what kind to buy — all you have to do is go to Jack Hamilton Tire — Service . . . if they don't have what you are looking for (narrow or wide duals) they will have them made to your specifications. Says Jack: "The possible we do real easy, but the impossible takes a little longer, but we will try most anything."

★

High Fashions for Girl's Wear are awaiting your shopping pleasure at Shelton's . . . where the little girls are easily outfitted in the latest styles.

★

#### Tongue Twister!

There was an old man from Nantucket Who kept all his cash in a bucket; But his daughter named Nan, Ran away with a man, And as for the bucket, Nantucket.

Pa followed the pair to Pawtucket (The man and the girl and the bucket) And he said to the man, "You're welcome to Nan," But as for the bucket, Pawtucket.

The New York Press finished the series with: Then the pair followed Pa to Manhasset, Where he still held the cash as an asset:

An Nan and the man Stole the money and ran, And as for the bucket, Manhasset.

★

Men, here's your summer leisure wardrobe opportunity: Read Dunlap's ad in today's NEWS, you will find outstanding buys in men's wash-'n-wear slacks and sport shirts.

★

Don't forget: June 5-6-7 are the dates for the big rodeo being sponsored by Terry County Sheriff's Posse.

How good are you at picking names? Here's your chance

See No. 2 Page 8

### Cotton Is Hit Hard By Pests

"Thrips are sucking the young plants to death." Thus did County Agent Jim Foy comment Wednesday, after inspecting numerous cotton fields in the area.

Foy also reported that infestations of aphids and flying grasshoppers were found.

He said the presence of the thrips posed a peculiar problem at this time: whether to poison them and risk powdering the ground around young plants so that it might blow, or to leave them alone for a while.

"The situation is one which the individual farmer must solve," said the agent.

Poison bait for the grasshoppers was advised against by Foy, who suggested that farmers use instructions in the official Texas A&M guide book.

He offered the following advice for fighting the 'oppers: Dieldrin, two-thirds to one and two-thirds of a pint per acre, for machine application; one to two pints of aldrin, one to two pints of heptachlor, or six pounds of toxaphene per gallon — all machine applications.

Foy advised using the above amount plus half that much again if the farmer used airplane applications.

He said the grasshoppers were prevalent mostly around turn-rows and in pastures, but they would move to the fields once the weeds and grasses started dying.

The same poisons were suggested for thrips, plus DDT.

### IN MERGER

#### Minister Is Given Role

The Rev. Ralph O'Dell of 1215 East Broadway has been elected a commissioner to the General Assembly of the new United Presbyterian Church in the U.S.A., to be held May 28-June 4 in Pittsburgh.

The commissioner is minister of First Presbyterian Church. The historic event in Pennsylvania will signal the formation of the new church through the merger of the 170-year-old Presbyterian Church in the U.S.A. and the 100-year-old United Presbyterian Church of North America.

As the supreme governing body of the church, the General Assembly will act on all details of bringing together the two denominations and planning the future program of the new united church with its more than 3 million members.

The Rev. Mr. O'Dell will leave here Sunday and will return to Brownfield on June 12.



#### REV. RALPH O'DELL To Pittsburgh Sunday . . .

### FOR SOCIAL HOUR

#### UCT Members To Meet On Friday

Members of Brownfield Council 825, United Commercial Travelers of America, will gather at 7 p.m., Fri-

See No. 3 Page 8



FOR A BUDDY — Trio above was among first here to buy a Buddy Poppy. On Saturday, VFW Post 6794 and auxiliary personnel will sell the "buddy poppies" on Brownfield's downtown streets. Theme of this year's annual event: "To honor the dead by helping the living." From left: County Judge Herb Ches- shir looks on as Eddie Roe pins a poppy on Mayor Arlie Lowmire. In addition to post

and auxiliary personnel, Girl and Boy Scouts will sell the poppies. Their cost: Any amount of money which you desire to pay. Proceeds are used by the national service organization to care for American soldiers still disabled because of war. Roe is VFW chairman of the event, and Mrs. H. B. Parks and Mrs. Paul Ward of the auxiliary are assisting. (NEWS- foto)



ROAD-E-O PRINCIPALS — Quintet pictured above gained awards in the first annual Road-E-O, held here last Friday and Saturday by Brownfield Jaycees. From left in front row: Brenda Grissom, Barbara Harris and Jerry Hahn. From left back: Billy Summerlin and Charles Lee. Boy and girl with highest ranking in the written and driving phases of the contest were Brenda and Jerry. They'll represent Brownfield in the regional contest Sunday at Levelland. Winners of certificates were Barbara, Billy and Charles. They're pictured above as luncheon guests Monday of the Jaycees, the event being held in The Party House.

Jaycee Jimmy Billings had as his guest, Fred Nicholson, watchmaker at Primm Drug; Morgan Copeland was host for guest Mitchell Williams of Tahoka, attorney for the 106th Judicial District; Bob Payne's guest was Curtis Scott of General Telephone, and guests of Weldon Callaway were Vic Crumrine, manager of the floor covering department at Knight Furniture, and Pat Hipp, associated with Goodpasture Grain. Guest of Leo Hall was Kenneth Huddleston. Pres. Billings presided Monday, and Alvin Davis said an invocation. (NEWS- foto)

### Winners To Be Feted At Drive's End

The current Good Will subscription campaign of the NEWS will end at 3 p.m. Friday. It has been in progress the past six weeks.

Climax to the event will be an awards luncheon, 12:30 p.m., Saturday in the Hitching-Post.

Present will be all candidates, campaign workers and managers, NEWS employees and judges.

Judges are the Rev. Ralph O'Dell of First Presbyterian Church, Mayor Arlie Lowmire and Sheriff James Fulford.

The trio will inspect the tabulation of votes received by each candidate to determine the winners. Decision will be final.

Winners of the cash awards will be announced at the beginning of the luncheon. Top prize will be \$1,000 cash. Circulation is increased. Other awards will include \$600 for second, \$300 for third, \$200 for fourth, \$100 for fifth, and \$50 for sixth.

The campaign opened with 21 candidates enrolled. A total of 18 have competed for the final prizes.

See No. 4 Page 8

### Services Are Held Tuesday for Terry County Resident

Final services for H. L. (Lee) Farmer, 57, of Route 5, were held Tuesday afternoon in Brownfield Funeral Home Chapel.

The Rev. James Tidwell, pastor of First Methodist Church, officiated, and burial was in Terry County Memorial Cemetery.

Farmer had been a Terry resident since 1947, farming near Gomez. He died Sunday afternoon.

Among survivors are the widow; two daughters, Peggy Lee Farmer of the home, and Mrs. Doris Wright of Greenville; four sons, Leroy Farmer of Harlingen, James Farmer of Borger, J. W. Farmer and Winston Farmer of Lamesa; and

Two stepsons, Curtis Fuller of Lubbock, and James Fuller of Odessa; one brother, E. O. Farmer of Lamesa; three sisters, Mrs. May Neeley of Corsicana, Mrs. Mack Endrizzi of Dallas, and Mrs. M. W. Lambert of Lamesa.

Pallbearers were E. A. McCutcheon, Alton Webb, Ross Black, J. L. Newsom, Lee Miller and Buck Hotson.

### Sid Lowery Officer In Appraiser Group

New secretary-treasurer of South Plains Chapter, International Society of Residential Appraisers, is Sid Lowery of 1206 East Buckley.

Lowery, appraiser for Brownfield Savings & Loan Association, was installed in his office last Friday at Lubbock Country Club.

See No. 5 Page 8

Buy a Buddy Poppy  
**MAY 24**  
VETERANS OF FOREIGN WARS



# Buying     Selling     Renting     Services     Employment

## For Best Results READ AND USE THE WANT ADS

PAGE TWO Brownfield News-Herald, Thursday, May 22, 1958

### Chemical Treating Of Seed Considered As Good Insurance

Planting high quality seed which have been treated to protect them from soil-borne diseases is one of the best steps a farmer can take for getting his crop off to a good start, advises Lee Coffey, extension agronomist.

Farmers do not have to wait until the last minute to treat the seed, he points out. Storage is no problem as long as the seed is stored under dry conditions and recommended dosages are used.

In fact, early treating is sometimes advisable because it helps avoid the last minute rush and gives the chemical extra time to work, he adds.

Farmers will have several approved chemicals to choose from when treating seed this year, says Coffey. The effectiveness of these chemicals is essentially the same and each will do the job if they are used according to instructions.

Special care must be taken when treating legume seed so the chemical will not kill the inoculant, cautions Coffey. Chemical treatment should be done at least two weeks before planting and then the seed should be planted as soon as possible after inoculation.

It is especially important to treat seed which is to be planted early, he says. Treating helps protect the seed and seedling from seed- and soil-borne diseases that may attack when soil conditions are not favorable for immediate germination.

#### HELP WANTED

MOTEL MAID wanted, Apply at Red Sands Motel, 901 Lubbock Road. 41-1p

WANTED — Good used standard typewriter. Phone 3016. Fenton's Shoe Store. 41-2c

#### BUSINESS OPPORTUNITY

RESPONSIBLE PERSON male or female from this area wanted to service and collect from automatic vending machines. No selling. Age not essential. Car, references and \$500 working capital necessary. 7 to 12 hours weekly nets to \$200 monthly. Possibility full time work. For local interview give full particulars, ph. Write P. O. Box 4872 Dallas 6, Texas. 41-1p

#### LOST & FOUND

LOST — 3 mo. old puppy, black & marked with white. Lost in vicinity of 701 E. Boyd. Answers to name of Peppy. Phone 2080. 40-2c

Looking for something different for Graduation? Give Merle Norman Cologne, body powder etc. Also Mens Cologne & Deodorants. Merle Norman Studio, 510 No. 5th St. Phone 2349. 40-2c

NOTICE — Not responsible for any debts incurred by anyone other than myself, F. W. Proctor, 805 Tahoka Road. 40-3p

#### REAL ESTATE FOR SALE

FOR SALE — 2 bedroom house, carpeted, storm cellar, payments \$56.50, \$1380.00 equity. Call 2241. 40-1fc

#### SERVICE

CESSPOOL CLEANING  
Don't take chances with fly by night workers who might overcharge you. We are reasonable and here to stay. Brownfield Septic Tank Service, 701 South D St. Phone 2924. 41-1fc

DAY NURSERY  
FOR SMALL CHILDREN  
Mrs. Winnie Copeland  
112 West Cardwell  
PHONE 2786

NOW OPEN  
BLEVIN'S  
Coin Operated  
LAUNDRY  
New Agitator Washers  
Washing—20c per Load  
Dry 2 Loads for 26c  
Also Wringer Type Washers  
Wet Wash—Rough Dry  
PICKUP and DELIVERY  
OPEN 24 HOURS DAILY  
6 DAYS A WEEK  
808 Lubbock Road Ph. 2229

#### CARD OF THANKS

##### CARD OF THANKS

Our thanks to each one of the many friends for their loving sympathy which helped us so much during our recent sorrow. Also we wish to thank those who brought food. May Gods richest blessings be on each of you.  
Family of  
Mrs. Maggie Timmona  
41-1c

##### CARD OF THANKS

We deeply appreciate the kind words, deeds, food and beautiful floral offerings we received with the passing of our father, W. P. Cleveland. May God Bless each of you in our prayer.  
Mrs. C. L. Causey  
Mrs. L. P. DuBoise  
Mrs. David Allen  
Mrs. Olive Euseach  
Mrs. J. A. Hertle  
Lloyd Cleveland  
Charles Cleveland

#### FOR SALE

FOR SALE — I have a new 400 egg incubator. It is made of red wood and is the cabinet type with circulating fan and moisture control. I would trade for a good used outdoor motor, 1420 E. Cardwell, Phone 2735. 41-3p

FOR SALE — Blade for Ford tractor, \$35.00 See Otis Stone — 1306 E. Lona. Phone 4252. 41-1c

FOR SALE — 1949 Ford, 48 passenger school bus, 601 S. 4th, Ph. 2785. 41-1c

DIRT can't hurt asphalt tile coated with Gluxo. Ends waxing, lasts months. Copeland Hardware. 41-1c

IT TAKES only 30 minutes to clean a 9 x 12 rug with odorless Blue Lustre. It's tops. Copeland Hardware.

FOR SALE — Almost new, good used Firestone bicycle, completely equipped — buy now for summertime fun, \$30.00. Scott's Firestone, Phone 4411. 40-2c

3 Bedroom Homes  
Only \$300 Down  
Payments As Low As  
\$58 & \$59 Per Month  
(Plus Taxes & Insurance)

See The Plans At

### TERRY COUNTY LUMBER

- Choose Your Own Colors
- All F.H.A.
- On Cactus Lane

Let Us Show You... It Is Cheaper to Own Than to Rent!

Phone 3762 or 2610  
BUTLER-MCKINNEY  
Contractors

#### DON'T GUESSIMATE

USE CEDERHOLM MEASURING WHEELS  
Save time and money. Obtain your own copy of this valuable new measuring device.  
Used and recommended by surveyors, engineers, architects, plumbers, roofers, landscapers, etc.  
Write for Sample Order

LAND MEASURING WHEEL  
Regular \$24.95, Now \$22.95

Copeland Hardware  
Authorized Dealer

## Use Our Easy Payment Plan

# 20% Down

CAR REPAIR If The Amount Of Repair Is	YOUR MONTHLY PAYMENT IS	
	6 Months	12 Months
\$ 50	\$ 9.60	
\$100	\$18.37	\$ 9.62
\$150	\$27.13	\$14.22
\$200	\$35.90	\$18.62

Oldsmobile - Cadillac

## Harding Motors, Inc.

321 W. Broadway Phone 2144

#### FOR SALE

**SORGHUM ALMUM SEED**  
\$15 per 100 pounds, sacked, cleaned, and treated. Germination — 81%, Purity — 99.55% Inert Matter — 45%, Other crop seed — 0. Weed Seed — 0. Payne Smith, Rt. 1, Brownfield, 39-8p

#### FOR SALE

Portable typewriters & adding machines. Terms: \$10.00 down, \$10.00 mo. 318 W. Main, Phone 3630. Terry County Printing. 39-8p

#### FOR SALE

To be removed from site — 2-room, 14'x21' Corrugated iron and Stucco Building with 6' x 6' attached bath. Located 1/4 mile west of Sundown, Texas, and 2 1/2 miles south on FM Road No. 211 on Gulf Oil Corporation's R. B. Duggan Lease. Sale by bid only. Bids will be received thru May 25, 1958. Secure Bid Forms from Gulf Oil Corporation, Sundown, Texas, 676 Mr. C. C. Woodson, or Appraisers Texas, c/o Mr. J. L. Pike. Gulf Oil Corporation reserves the right to accept or reject any or all bids. 40-3p

#### FOR SALE

In the Brownfield Manor, beautiful brick apartment house, 909 East Repetto, with ice box and stove furnished, 1 or 2 bedrooms, all bills paid. See David Nicholson Agency, 418 West Main or call 3803 or 3740. 12-1fc

#### FOR SALE

2 1/2 acres, joins Radio Station on Tahoka Road. Phone 2801. 36-6c

#### FOR SALE

Used irrigation pumps at bargain prices. We have a selection large enough to fit your well exactly. Box 5306, Lubbock, Texas. 51-1fc

#### FOR SALE

1957 Red Air Chevrolet, 4-dr., power glide, power packs, tinted glass, radio, heater, white sidewall tires, tubular. Phone 3142. 27-1fc

#### FOR SALE

1955 UB Motine  
1951 G John Deere  
All with 4-row equipment & on LP Gas  
1 section drag harrow  
2 two-row knife slides  
1 four row pick-up slide

If interested contact:  
**Claudia Addison**  
6 miles East 1 mile North of  
**Plains, Texas**  
or Phone GL 6-2426

### FOR SALE

1955 UB Motine  
1951 G John Deere  
All with 4-row equipment & on LP Gas  
1 section drag harrow  
2 two-row knife slides  
1 four row pick-up slide

If interested contact:  
**Claudia Addison**  
6 miles East 1 mile North of  
**Plains, Texas**  
or Phone GL 6-2426

Choose Your Own Colors  
All F.H.A.  
On Cactus Lane

Let Us Show You... It Is Cheaper to Own Than to Rent!  
Phone 3762 or 2610  
BUTLER-MCKINNEY  
Contractors

### Sorghum Planting Seed

Texas Hybrids . . .  
610-611-620 and 660  
(From Local Growers And Taylor Evans)  
Other Texas Certified Seed . . .  
• Martins • Plainmen  
• 7078 • Kafir 60  
• Westland • Redbine  
Other Planting Seed . . .  
• Sudan Common • Sweet Sudan  
• Red Top Cane • Ahas Sargo  
• Black Hull Kafir • Sorghum Almum  
DeKalb Hybrids . . .  
F62A — E56A — F51 (Forage) — C44  
Chinese Red Peas . . . Excellent Soil Builder!  
**Sonny's Feed & Supply Co.**  
1011 W. Main Phone 2012

#### FOR RENT

FOR RENT — Nice bedroom with private bath & private entrance. 418 Lubbock Road, phone 3967. 41-1c

#### FOR RENT

Furnished apartment, 2 large rooms and bath, couple preferred. 1002 Tahoka Road. 40-2tc

#### FOR RENT

6 room unfurnished at 206 E. Hill. \$50.00 per month. Phone 3901 before 8:00 a.m. & after 4:00 p.m. Mattie Morgan, 41-1c

### SORGHUM ALMUM SEED

FOR SALE  
\$15 Per 100 Pounds

- Sacked
- Cleaned
- Treated

Germination	81%
Purity	99.55%
Inert Matter	45%
Other Crop Seed	0
Weed Seed	0

**FAYNE SMITH**  
Route 1  
Brownfield, Texas  
39-8tp

#### FOR SALE

D-17, Five Plow Tractors  
GO-DEVILS, SLIDES,  
KNIVES

#### USED EQUIPMENT

1 12-Ft. SP100 AC  
Combine, Only \$1995  
1 B427 Continental  
Engine \$750  
1 T427 Continental,  
Engine \$750  
1 Ford Tractor \$295  
1 Used WD Tractor

REPAIR SPRINKLERS NOW  
PHONE 4138  
**J. B. Knight Co.**  
FARM MACHINERY

#### FOR RENT

FOR RENT — 1957 Cushman Eagle motor scooter, like new. See at 202 So. 14th. 40-2c

#### FOR SALE

2 Turkey hens & 1 gobbler for sale. Mile west and mile north of Gomez. Phone Wheatley 3268, Paul Young, 40-2p

### REAL ESTATE LOANS

- Repair & Improvement
- House Loans
- Irrigation Loans

(No Minimals Required)  
**The Pemberton Agency**  
210 S. 5th Ph. 4119

See Us For Your—

- REAL ESTATE
  - FARM & RANCH LOANS
  - IRRIGATION LOANS
  - OIL PROPERTIES
- JOE W. JOHNSON**  
406 West Broadway  
Phone 4441

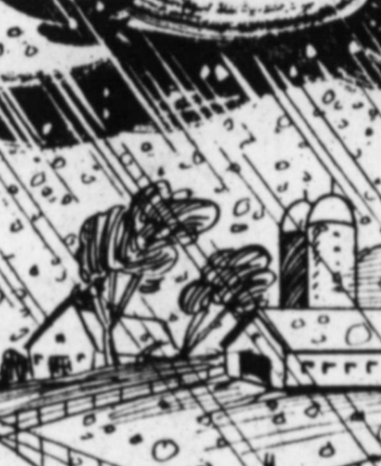

### Air Conditioning

SALES — REPAIR — SERVICE  
Complete Line . . .  
• Parts  
• Pumps  
• Floats  
• Pads  
• Tubing  
FREE ESTIMATES  
For The Finest In Air Conditioning . . .  
—See The New—  
ALPINE COOLER

### Sure It's Going To Hail

If we only knew where! But as long as we don't, it's just good business to protect the work and expense you have put in on a crop just in case.

SEE US!  
**ROBERT L. NOBLE AGENCY**  
406 W. Broadway Brownfield, Texas Phone 4181

### USED TRACTORS

READY TO GO!  
• 1945 John Deere A • 1947 John Deere A  
All These Tractors Are On Butane And Equipped With 4-row Equipment  
• 1957 John Deere 420 With Knifing Equipment  
• 1949 Ferguson 20 • 1948 SC Case  
PHONE 4633  
**Kersh Implement Co.**

Buy Now . . . The Next Group Will Be Higher Priced!

You Can Be Owner of A  
**BEAUTIFUL NEW 3 BEDROOM HOME**  
For Only . . . \$350 DOWN  
Payments As Low As \$83 Monthly

Call Us . . . 2608  
1400 Block On E. Repetto St.  
**GLENWOOD HOMES, Inc.**  
Joe Ramsdell  
T. K. McMillin

#### FOR RENT

ROOM FOR RENT—By week or month. Kitchen privileges. Motel Settle, 301 Lubbock Road, Phone 2444. 40-8c

#### FOR RENT

Irrigation pumps on rental basis. We maintain; you pay only 1 yearly payment which is fully deductible. Box 5305 — Lubbock, Texas. 31-1fc

#### MISCELLANEOUS

AVON CALLING!  
Women over 35, with pleasing personality, can earn \$25 to \$35 a week contacting established customers. Full training provided. Write District Manager, 1515-B Sycamore, Big Spring, Texas. 41-1c

#### MISCELLANEOUS

BEAUTY AID CLINIC  
Specializing in reducing, permanent hair removal, sunburn, Sette Knowlton — Aziza Eye Cosmetics, Jeuneuse Perfumes & Bath oils. Phone 4605.

SEE US FOR . . .  
• INSURANCE  
• BONDS  
• REAL ESTATE  
Phone 2272  
**A. W. TURNER Agency**  
407 W. Main

Classified Advertising Rates: 5 cents per word first insertion; 4 cents per word each time thereafter—minimum charge of \$1.00 per insertion. Classified Ad deadline for Thursday is 10:00 a.m., Tuesday and for the Sunday paper, 10:00 a.m. Friday.

#### MISCELLANEOUS

Graduation Gifts for Her  
Jeuneuse Perfumes, bath oil, powder, hand lotion. Lipstick in new summer shades. Beauty Aid Clinic, Phone 4605.

Fast, high quality service on Commercial Printing, Business forms, Society, Stationery, etc. Phone 3630 — Terry County Printing & Office Supply. 39-8c

#### MISCELLANEOUS

CARPET CLEANING  
WINDOWS CLEANED  
Complete Janitorial Service  
Work Done By Bonded Employees  
**ENTER CITY FLOOR & RUG SERVICE**  
Brownfield, Texas  
Box 1186-I 38-8p

STORM CELLARS built to your specifications. Phone 3297. 1421 E. Cardwell. 29-1fc

LAWN MOWERS sharpened at Blevens Laundry, Free Pickup and Delivery, Phone 2229. 37-38

WANTED — All type of interior or exterior painting, papering and decorating. For free estimate call 3707 or 2859. Terms if desired Pete Merritt, 210 N. D. 39-1c

REDUCE the easy way at home Niblack famous home reducing Poniels for rent or sale. Beauty Aid Clinic, Phone 4605.

This page is read by more people every week! You can cash in on their interest! Advertise and sell items you no longer need! Ph. 2188

#### VETERANS OF FOREIGN WARS

Hand Brothers Post 6794  
Meets at 8 p.m., Fourth Thursday of each month.  
Veterans Hall Brownfield

#### HOWARD-HENSON POST

No. 269 American Legion  
Meet second Thursday night of each month.

### Used Equipment — For Sale

- 1950 Ferguson, On Butane, No Equipment
- 1950 Ford, On Butane, No Equipment
- 1947 MM-UTU, On Butane, 4 Row Planter
- 1952 W-9 International Wheatland Tractor, On Butane
- 1950 WD-9 International Wheatland Tractor

Good Selection of Used  
4 Row Pickup Slides  
Several Used Trucks  
1952 Ford Pickup  
PHONE 3123  
**SMITH MACHINERY COMPANY**  
"Your Friendly M-M Dealer"

### Air Conditioning

SALES — REPAIR — SERVICE  
Complete Line . . .  
• Parts  
• Pumps  
• Floats  
• Pads  
• Tubing  
FREE ESTIMATES  
For The Finest In Air Conditioning . . .  
—See The New—  
ALPINE COOLER

### Scott's Firestone Store

413 W. Main Phone 4411

**SPECTACULAR USED CAR SAVINGS**

1953 FORD 4 Door — 6 cyl., R&H, Stan. Shift — '55 model Chrome	<b>\$550</b>
1952 FORD V-8 2 Door — R&H, White Tires, Fordomatic Trans. — Extra Clean	<b>\$395</b>
1952 PLYMOUTH 4 Door—R&H, Good Tires, A good sound, economical buy at	<b>\$295</b>
1949 MERCURY 4 Door — R&H, Standard Shift, Good Paint and Motor	<b>\$295</b>
1950 FORD 1/2 Ton Pickup—V8, 3 speed, Heater, Trailer Hitch	<b>\$295</b>
1949 GMC 1/2 ton Pickup — Heater, Trailer Hitch, Good Tires, New Paint	<b>\$250</b>
1949 FORD 1/2 Ton Pickup — V8, 3 speed, Heater, Dual Exhaust, good tires	<b>\$295</b>

## Jack Bailey Chevrolet

300 W. Broadway Phone 3515

# WHO WILL BE THE LUCKY ONE?



MRS. J. H. GOBER  
Meadow



MRS. LILLIE McPHERSON  
Brownfield



MERLE KEMPER  
Brownfield



MRS. MAJOR HOWARD  
Poole



MRS. R. W. HORTON  
Meadow



MRS. L. R. RINEY  
Brownfield



MRS. EARL M. FOX  
Brownfield



MRS. EDSON WILDER  
Brownfield



MRS. S. L. LEWIS  
Brownfield



KAY BILLINGS  
Brownfield

**Your New or Renewal Subscription by 3:00 Friday,  
May 23th May Decide The Winner Of The  
BROWNFIELD NEWS**

## **Good Will Circulation Campaign**

**The Candidates, Glenn and Gladyce Edwards, Esther Becker, Lloyd Becker of the Edwards Circulation Company, Hazelton Iowa, and the Publisher of the Brownfield News wish to thank the patrons of this paper for their fine support and loyalty during the Circulation Campaign.**

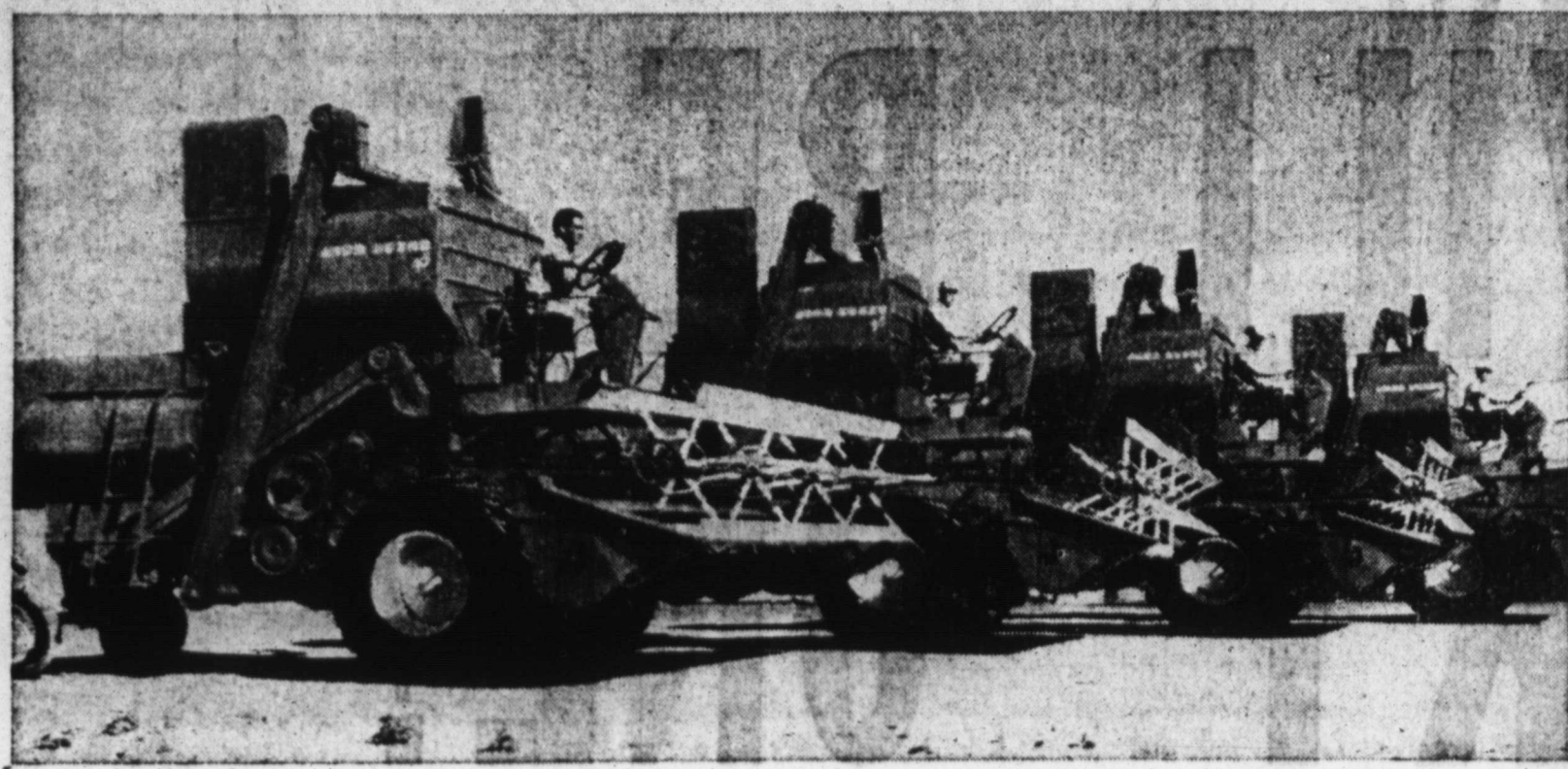

A "FIRST" HERE—Pictured above are four John Deere "95" self-propelled combines, just before they were driven Tuesday to Lubbock, where special transports are to be

built to take them north for the huge wheat harvest. The quartet of huge machines was handed over Tuesday to W. R. Butcher of Route 1, by Charles Kersh of Kersh

Implement Company. John Deere officials in Moline, Ill., say that Butcher is the first man in the United States to take delivery of four machines at one time. He will be

in north Texas soon to follow the wheat harvest north into Canada. The "95" is John Deere's largest combine, and is described actually as being the largest ever built

### National Cotton Council Powerful Force Behind Any Success Of American Cotton Sales on Domestic and Foreign Markets

For more than 140 years after cotton was introduced in the United States, this king of fibers dominated textile markets without a serious threat. The king, however, was jolted rudely out of his apathy in the late 1930's.

Suddenly he found new and powerful challengers — synthetic fibers comparable to cotton in price and quality — substitutes of paper, plastics, glass and other materials, and finally, cheaply produced cottons from other lands.

By 1938 cotton was selling at less than a dime a pound, and there was a huge surplus in warehouses. In the first four months of the crop year, exports had declined a million bales over the same period the year before. In 10 years, production of rayon had quadrupled.

Such crises often breed great leaders, and for cotton it was Oscar Johnston, a farmer-statesman from Scott, Miss., then president of the world's largest cotton plantation.

Government efforts to remedy cotton's situation, he said, had been aimed at control of the supply of cotton — applied at the source in order to bring production in line with a constantly dwindling demand. The real need — rather than decreased supply — was increased demand.

If cotton consumption could be increased, he explained, the need for production control would decrease. Furthermore, if the cotton industry wanted to achieve this, it would have to do the job itself. All branches, while they might differ on many matters, could agree on the need for increasing consumption of cotton and its products.

In a historic address to representatives from all the cotton-producing states and all segments of the industry, Johnston, in November 1938, warned that cotton must keep pace with its competition or die.

They heeded his plea and formed the National Cotton Council of America. Producers, ginners, warehousemen, merchants, cottonseed crushers and — a few years later — spinners united in support of a single goal: increasing consumption of U.S. cotton, cottonseed and their products.

Initially, farmers paid 10 cents a bale to finance this program and the dime was collected at the gin. Other inter-

ests contributed proportionately. In August 1937, the Council — carrying out the unanimous recommendation of its delegate membership — practically doubled its program. Farmers now pay 20 cents a bale; oil mills pay 7½ cents for each ton of seed crushed; cotton manufacturers, 10 cents a bale; merchants, 3 cents a bale; and warehousemen, 1 cent per bale.

The Council's delegate membership approves its policies and programs. These are executed by a paid staff with headquarters in Memphis. Two divisions of the staff are concerned with research and two with promotion.

Research and its application to attain higher quality and lower costs in producing, processing and marketing raw cotton — from seed breeding to the cotton mill — are embodied in the program of the council's production and marketing division.

Market studies, development of new products and improving efficiency and quality in fiber and textile processing from mill to consumer are within the province of the utilization research division. Sales promotion at home and abroad is carried out by the sales promotion and foreign trade divisions of the Council.

This effort contributed a great deal to Pima S-1, an extra long staple now being produced commercially by growers in Arizona, West Texas and New Mexico, and fully competitive with the fine cottons of Egypt.

Cotton can be improved also through manufacturing processes. It's in this area that much of the activity of the council's utilization research division is centered.

Several years ago, for example, a study of the council's market research section pointed up the huge potential for expanding cotton consumption through development of fabrics with "minimum care" characteristics.

Opportunities were stressed in conferences; contracts with converters, finishers, and laboratories; publicity in trade and general publications; and other educational activities.

This stimulated research leading to development of wash-and-wear, no-iron cotton fabrics — materials with permanent pleats and other desirable qualities.

Chemical finishing now is being applied to almost two billion yards of cotton fabrics

### HOSPITAL NEWS

(Date patient released denoted in parentheses)

May 12: Mrs. Jim Smith (15), medical; Mrs. Rufus Brian (16), medical, and Kenneth Stice (17), surgical;

May 13: J. W. Fitzgerald (1), medical and Mrs. E. C. Willis (1), accident.

May 14: Thomas William Watkins (14), T & A; Katherine Newsom (14), T & A; Mrs. A. H. Herring (1), surgical, and J. C. Meeks (1), medical.

May 15: L. T. Brinson (17), medical and Tess Fulfer (1), surgical.

May 16: Mickey Scott (17), T & A and surgical; W. M. West (1), medical Darrell Clark (1), surgical.

May 17: Archie Chrestman (1), T & A; David Stone (18), F & A; W. F. Green (18), medical, and Gary Turney (18), medical.

May 18: Mrs. Delfane Salazar (19), accident and Mrs. J. A. Chambliss (1), surgical.

May 19: Joana Rice (1), T & A and M. E. McWilliams (1), surgical.

The first cottonseed oil known to have been made in America was exhibited before the American Philosophical Society in 1768.

*This Man Guaranteed His Harvest!*

BE PROTECTED AGAINST

## HAIL

We Represent Only the Strongest Crop Hail Insurance Companies in America today . . .

PHONE 4147

## LONES COPELAND Agency

408 WEST BROADWAY

**YIPPE! IT'S RODEO TIME . . .**

**June 5-6-7**

Sponsored by

**Terry County Sheriff's Posse**

At The Rodeo Grounds

Lvelland Cutoff

# NEW LOW PRICES

# MAY

## U.S. Royal Tires

# SALE

**Save now on the tires that put your safety first!**

**NYLON 17<sup>95</sup>**

U.S. ROYAL DELUXE  
Plus Tax and Treadable Tire,  
Blackwall, Tubed-Type

EASY TERMS—\$1.25 PER WEEK

**SPECIAL 15<sup>95</sup>**

U.S. ROYAL DELUXE  
Plus Tax and Treadable Tire, Blackwall, Tubed-Type

EASY TERMS—\$1.00 PER WEEK

**GET UP TO 20% MORE MILES**

From your present tires with systematic tire rotation.

**ALL 5 TIRES ROTATED NOW 99¢**

Regularly \$2.50

**ALL-NEW U.S. ROYAL AIR RIDE**

**\$ 12<sup>95</sup>**

6.70/15

Plus Tax and Treadable Tire, Blackwall, Tubed-Type

## Duals . . . Tractor Tires . . .

You Name It . . . We've Got It . . . If We Don't Have It . . . We'll Make It . . . We Aim to Please . . . Come on Down . . . Tell Us What You Need . . . The Possible, Quickly . . . Impossible, A Little Longer . . .

**U.S. ROYAL HI-BAR**

THE BEST TRACTOR TIRE ON THE FARM

ASK ABOUT OUR SPECIAL TRADE

At **JACK HAMILTON'S** Road and Farm Service Is Our Business — Dial 4444 for Service

U.S. ROYAL TIRES

## JACK HAMILTON

## TIRE & SERVICE

Phone 4444

—Brownfield, Texas—

401 West Main

# TIME SAVING AND MONEY SAVING SPECIALS

## FOR YOUR PLEASURE TIME



Pardon our play on words, but we feel that leisure and pleasure just naturally go together . . . and we know you'll have more of both when you do your food shopping at Piggly Wiggly. Prices are lower on time-saving food items and you get the additional saving of S and H Green stamps with every purchase . . . DOUBLE EVERY TUESDAY, with \$2.50 purchase or more.

NESTA, 1 1/2 OZ. JAR  
**INSTANT TEA** 49¢  
 NESTLE'S 1 1/2 OZ. BOX  
**COOKIE MIX** 35¢  
 PILLSBURY, 1/2 PRICE DEAL  
**LOAF CAKE** 2 FOR 25¢

INSTANT, SCHILLINGS, FLFFY, 10 OZ.  
**POTATOES** 31¢  
 WIN ALL 303 CAN  
**APPLE SAUCE** 2 FOR 25¢

**COFFEE** INSTANT NESCAFE 20¢ OFF JAR 6 OZ., NET PRICE 99¢  
**MILK** CARNATION OR PET TALL CAN 12 1/2¢  
**APPLES** COMSTOCK PIE SLICED NO. 2 CAN 19¢  
**MIRACLE WHIP** KRAFT SALAD DRESSING QUART 49¢

**BACON** SWIFT'S SWEET RASHER SLICED LB. 59¢  
**CHEESE** KRAFT'S ELKHORN LONGHORN LB. 39¢  
 BUTTER, ARMOUR'S STAR, 1/2 LB. PKG.  
**BEEF STEAK** 2 FOR 89¢  
 KRAFT'S PHILADELPHIA, 8 OZ. PKG.  
**CREAM CHEESE** 39¢  
 PORK, FIRST CUT, LB.  
**LOIN ROAST** 59¢  
 E & H ALL MEAT SLICED, LB.  
**BOLOGNA** 45¢  
 TAST-O-SEA, 12 OZ. PORTION  
**HADDOCK** 43¢  
 U.S. GOOD BEEF, LB.  
**CHUCK ROAST** 57¢  
 U.S. GOOD BEEF, LB.  
**CLUB STEAK** 89¢  
 U.S. GOOD BEEF, LB.  
**SHORT RIBS** 29¢

**QUICK MORSELS** NESTLE'S CHOCOLATE DRINK 16 OZ. CAN 43¢  
**PUDDING** NESTLE'S 6 OZ. BAG 25¢  
**MEAL** MY-T-FINE ASSORTED 3 FOR 25¢  
 PIONEER, YELLOW 29¢  
 5 LB. BAG



**NOTEBOOK FILLERS**  
 50¢ SIZE 33¢

**CABBAGE** TEXAS FIRM HEADS LB. 3 1/2¢  
**BANANAS** GOLDEN FRUIT LB. 12 1/2¢  
**FRESH GREEN ONIONS** BUNCH 7 1/2¢  
**CANTALOUPES** FRESH, LB. 15¢  
**LETTUCE** FIRM HEADS LB. 12 1/2¢  
 ROASTING EARS, FRESH, EACH  
**CORN** 5¢



**CORN** LIBBY'S FROZEN Cream Style 10 OZ. PACKAGE 2 FOR 29¢  
**BRUSSEL SPROUTS** 19¢  
**PEAS** SWEET PICKIN'S FROZEN 10 OZ. PKG. 10¢  
 MORTON 8 OZ. PKG. CHEESE CASSEROLE 35¢

BRIST KOSS, 24 OZ.  
**GRAPE JUICE** 29¢  
 RONCO 12 OZ. ELBOW  
**MACARONI** 2 FOR 25¢  
 PAR RED PLUM, 18 OZ. JAR  
**PRESERVES** 25¢  
 GREEN, ROSEDALE BLUE LAKE  
**BEANS** Cut No. 303 Can 15¢  
 GIANT ECONOMY SIZE, 18 PADS  
**SOS PADS** Box 39¢

TUXEDO NO. 1/2 CAN  
**TUNA** 17¢  
 HUNT'S BARTLETT HALVES  
**PEARS** No. 303 Can 25¢  
 NORTHERN  
**TISSUE** 3 FOR 27¢  
 PAPER, NORTHERN, 80 COUNT  
**NAPKINS** 2 FOR 25¢

Cashmere Bouquet, Large Size, Plus Tax  
**TALCUM POWDER** 29¢  
 PALMOLIVE, GIANT SIZE  
**RAPID SHAVE** 69¢

**DEODORANT** BAN 98¢ SIZE PLUS TAX 69¢  
**SHAMPOO** LUSTRE CREME 1.00 SIZE 69¢



### Graduation Is Today For 19 Eighth Grade Wellman Students

Valedictorian of the eighth grade graduating class at Wellman is John Runnels, son of Mr. and Mrs. W. O. Runnels of Route 2.



**JOHN RUNNELS**  
Valedictorian . . .

cises, at 1 p. m., today in high school auditorium, is Veta Thornton, daughter of Mr. and Mrs. E. G. Thornton of Seagraves.

Other members of the Wellman Junior High School grad-



**VETA THORNTON**  
Salutatorian . . .

uating class are Glyndia Brown, Carolyn Bartlett, Wanda Caswell, Jesse Hartman, Sharlene Herren, Carol Hulse, Will Ed Reasonover, Danny Rex, Sammy Rex, Fred Sedgwick, Ronnie Smith, Joyce Wilson, Berns Womack, Cora Sue Johnson, Eddie Smith, Merle Smith and Sherry Hulse.

### Gwen Henderson Wins 6th Flight at Austin

According to an announcement made last week, Gwen Henderson of 1201 East Tate took the sixth flight championship in Texas Women's Amateur Golf Tournament held recently in Austin.

Vivian Parks of Lubbock but formerly of Brownfield won the long driving contest in the third driving of the tournament. Evelyn Cruce, also played in the meet.

### TSTA District Four Names New Officers

A Terry trio took part last Thursday in a Lamesa session of District 4, Texas State Teachers Association:

O. R. Douglas, superintendent of Brownfield schools; Delwin Webb, curriculum coordinator in Brownfield system, and J. L. Carroll, superintendent of Meadow schools.

Main item of business was election of district officers: J. W. Jones of Denver City, president; O. W. Marcom of Leveland, vice president, and Joe Young of Seminole, secretary.

### Let's Talk Livestock!



By **TED GOULDY**

**FORT WORTH** — Cattle and calves were slow and about steady here Monday. Salesmen were asking higher prices following last week's declines, however, the buying side held firmly to the recently established lower schedule of values.

Good to choice slaughter yearlings and steers cashed at \$24 to \$27, and medium and lower grades cashed at \$16 to \$23. Fat cows sold from \$17 to \$19.50, with a few fancy young cows to \$20 and \$21 and above when maintaining heiferish characteristics. Canners and cutters sold from \$12 to \$17.50. Bulls drew \$18 to \$22.

Good and choice slaughter calves sold from \$23 to \$27.50, with heavies around 600 pounds and up at \$26 down. Common and medium offerings sold from \$17 to \$23, and culls sold from \$14 to \$17.

Medium and good, stocker steer calves sold from \$24 to \$30, and medium and good stocker steer yearlings sold from \$22 to \$27, with some choice thin lightweight yearlings to \$28 and \$28.50. Plainer stockers ranged around \$20 to \$24.

### OLD CROP LAMBS STRONG, SPRING LAMBS STEADY

Sheep and lambs were steady with last week's close at Fort Worth Monday. Good and choice spring lambs sold mainly at \$21 to \$22, a few topping at \$22.50. Less than choice spring lambs, while held in line with the lowered range established late last week, were still finding the better outlet to packers. Old crop yearling



**DONNIE HESTER**  
To Boys State . . .

### Meadow Youth To Attend Boys State IN AUSTIN

Donnie Hester will represent the Meadow school systems at Boys State, June 8-14, in Austin.

He is the son of Mr. and Mrs. Clarence Hester of Meadow.

Boys State is an annual event, sponsored by The American Legion, and is designed to acquaint participants with the workings of the state government.

Recreation and other activities are scheduled for the group. Meadow's representative last year was Perry Lockett, son of Mr. and Mrs. Lester Lockett.



**ENTERING ARMY**—Robert Alton Patrick, son of Mrs. D. S. Neal of North 14, left Tuesday morning from Amarillo for Fort Carson, Colo., where he will receive his basic Army training.

lams cashed at strong prices, and sheep were steady.

Good and choice slaughter spring lambs sold from \$21 to \$22.50 and cull to medium springers sold from \$15 to \$20. Stocker and feeder lambs sold from \$18 to \$20.

Good and choice yearling lambs sold from \$17 to \$18.50, and cull to medium old crop lambs sold from \$15 to \$16.50. Feeder yearling wethers sold at \$16.50 down. Yearlings ewes sold from \$19.50 down.

Aged wethers drew \$12 to \$13.50, and two-year-olds reached \$15. Old ewes drew \$7 to \$8.

### HOGS OPEN STEADY TO 25 c HIGHER, SOWS STEADY

Hogs were steady to 25 cents higher at Fort Worth Monday than the close last week. Choice butcher hogs sold at \$22 to \$22.50, and medium to good hogs for \$19 to \$21.50. Sows cashed at \$17.50 to \$20. Stags drew \$11 to \$12.

### HEREFORDS SELL JUNE 19; ANGUS SELL ON JUNE 20

The stocker and feeder cattle sales at Fort Worth this season will all be two-day affairs.

This arrangement was worked out with the convenience of the buyers who must travel a distance in mind, since it will enable them to see good commercial Southwestern Herefords on Thursdays and good commercial Angus stockers and feeders on Fridays.

Thus the travel expense will be virtually halved for buyers who attend these affairs.

The consignors will also find that the additional time will enable the salesmen to work the cattle out in more leisurely fashion and thus enable the commission firms themselves to contact their customers concerning filling orders for these cattle. This should strengthen the selling side considerably, since often a phone call is all that is needed to make the cattle bring that extra 50c or \$1 per hundred.

The first of these sales takes place Thursday, June 19th, and will feature the whitefaces. The second sale will be Friday, June 20th.

### TUESDAY THROUGH SATURDAY

## Girl Scout Day Camp Will Be Staged Here For 5 Days

Kick-off for the 1958 Girl Scout Day Camp will get underway at 3:30 p. m. Tuesday in Little League Ball Park.

Refunds are being mailed to those due money from last year's camp, called off due to inclement weather. Day Camp Committee recently met and established, as a future policy that any slight excess of camp funds left over in the future will go for day camp equipment.

molasses and salt together to the feeds.

Farmers often utilize unpalatable feeds by blending them into mixtures containing a sufficient portion of some very palatable feeds to bring about the required consumption on the part of the animals.

In a recent meeting concerned with livestock feeding, the author, with the help and judgement of nearly 100 young farmers, set up a list of concentrates and roughages rating them as: very palatable, fairly palatable, and less palatable.

These concentrates were considered very palatable: corn oats, hominy feed, beet pulp, molasses, wheat bran, soybean oil meal, linseed meal, peanut meal, dried skim milk, and dried whey.

Listed as fairly palatable were: barley, wheat, grain sorghum, cottonseed meal, corn distillers' dried grains, corn gluten meal, corn gluten feed, wheat middlings, meat scraps and tankage.

Considered less palatable feeds were: rye, buckwheat, raw soybeans, malt sprouts, dried brewers' grains, and wheat screenings.

Roughages considered very palatable were: ladino clover, corn silage, peavine silage, alfalfa, red clover, timothy, sudan grass, sweet sorghum, bromegrass, alsike clover, trefoil, lespedeza, and most root crops.

The fairly palatable roughages included: potatoes, corn

In event of rain, camp activities will be moved to the Legion Hall. In case there should be tornado warnings, the group will be moved to the basement of the courthouse for protection.

Tuesday is set for a "get acquainted" meeting and all girls are to bring a nose bag lunch, two wash cloths and a tin can. They will be dismissed at 6:30 p. m.

The meetings are set for 9:30 a. m. for Wednesday through Saturday in the Little League Park, with dismissal at 2:30

Each responsible lumber manufacturer listed below carries you that such piece of lumber stamped with the SPIB Grade-Mark and his mill number has been properly manufactured — KILN DRIED — inspected and graded under the strict Southern Pine Inspection Bureau standards.

Other honor students include: Mary Smith, daughter of Mr. and Mrs. J. W. Smith, who will read the class history, and Gene Finley, son of Mr. and Mrs. Fred Finley, possessor of the highest scholastic record among the boys.

Ushers will be Bennie Spain, Robbie Beasley, Melvin Wylie and Wayne Minter, all of the seventh grade and all chosen according to their scholastic ratings.



**HONOR STUDENTS** — Trio pictured above will have principal roles in graduation exercises for Meadow eighth grade students. From left: Gloria Copeland, valedictorian; Judy Tongate, salutatorian, and Mary Smith, class historian. (NEWS-photo)

## Meadow Exercises Set

Meadow grade school honor students were announced Monday by Principal Joe Burleson.

Valedictorian is Gloria Copeland, daughter of Mr. and Mrs. Bill Copeland, and salutatorian, Judy Tongate, daughter of Mr. and Mrs. Jack Tongate.

The duo will deliver addresses during commencement exercises for the grade school pupils at 5 p. m., today in the auditorium.

Principal address will be presented by Mrs. Joe Bur-

fodder or stover, orchard grass, bluegrass, soybean hay, most grass silages, oat straw, Bermuda grass, oat silage or hay and kudzu.

Listed as less palatable in this survey were: sweet clover, canary grass, quack grass, Johnson grass, meadow fescue, rye hay or silage and buckwheat.

For purposes of the survey, it was assumed that all the feeds be representative of their class in quality. For instance not one kind of hay cut at a favorable stage of growth and properly cured and stored, while another hay might be cut later and cured differently.

Further, it was agreed that where animals had been accustomed to eating certain feeds from a very early age

the ballots might be cast differently.

Palatability problems are the subject of considerable research now in progress and the future may find the farmer equipped to increase or decrease feed palatability and consumption to fit the maximum efficiency requirements for all ages and classes of livestock.

Indeed, salt is already used by many farmers and stockmen both to increase consumption of some rather unpalatable mineral supplements and medicines and to limit the consumption of protein supplement.

Length of a cotton fiber ranges from 1,000 to 4,000 times that of its width.

The Incas in Peru spun and wove cotton more than a thousand years ago.

Cotton is produced in some 48 countries.



**KILN DRIED SPIB Grade-Marked**

## Southern Yellow Pine

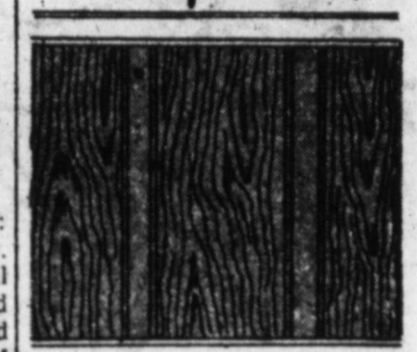

BRINGS

**LIFETIME BEAUTY TO INTERIORS**

Say goodbye to expensive redecorating jobs! Natural finish Texas Grown, SPIB Grade-Marked Southern Yellow Pine paneling brings a lifetime of beauty to walls — practically does away with maintenance costs.



BRINGS

**THE QUALITY OF DURABILITY**

The dense grain of Southern Yellow Pine resists scars, scratches, dents. It grips nails for keeps — and stays put! That's why it's the perfect material for the structural framework of your home — as well as for wall paneling.

BRINGS

**THE BENEFIT OF SOUND INVESTMENT**

Safeguard your home investment. Ask your Retail Lumber Dealer for . . .



Each responsible lumber manufacturer listed below carries you that such piece of lumber stamped with the SPIB Grade-Mark and his mill number has been properly manufactured — KILN DRIED — inspected and graded under the strict Southern Pine Inspection Bureau standards.

ANGELINA COUNTY LUMBER CO. SPIB No. 45 and No. 74  
KIRBY LUMBER CORPORATION SPIB No. 37  
W. T. CARTER & BROTHER SPIB No. 122  
SOUTHERN PINE LUMBER CO. SPIB No. 77

**WHAT DOES SPIB MEAN?**  
There are the initials of the Southern Pine Inspection Bureau. When they appear on lumber, it means that lumber has been skillfully manufactured, properly seasoned, expertly graded and inspected . . . to give long, satisfactory economical service.

WATER SOLUBLE  
• HIGH ANALYSIS  
• PELLETED

**AMMO-PHOS<sup>®</sup> FERTILIZERS**

AMMO-PHOS fertilizers are highly water soluble and chemically uniform to give even feeding of long lasting plant foods that are ready for action immediately.

Any Grade You Need—

- 16-20-0
- 13-39-0
- 11-48-0

Anhydrous Ammonia

We Also Have A Complete Line Of Mathieson INSECTICIDES Both Liquid and Powder

For Fertilizer and Insecticides  
PHONE 3536 . . .

Pickett & Leach, Inc.

(Formerly Farmers Market Supply—Brownfield)

All Detroit knows it!

### The EDEL LOOK is here to stay

—watch the others copy it next year!

And only Edsel has all these advanced features!

- \* New exclusive Teletouch Drive with shift buttons on the steering-wheel hub
- \* New high-economy 303 and 345 V-8 engines
- \* New self-adjusting brakes
- \* New "twist-of-the-wrist" Dial-temp heater control
- \* New comfort-shaped contour seats.

Less than fifty dollars difference between Edsel and V-8's in the Low-Priced Three!

\*Based on comparisons of manufacturers' suggested retail delivered prices.

Used Car Buyers! See our outstanding selection of reconditioned late-model Green Light Used Cars!

## Brownfield Motor Co.

702 W. BROADWAY  
PHONE 2020

Special sale on selected new Edsels at low, low prices! Big, new V-8 Edsel Engines—up to 345 h.p. Many luxurious extra features like Teletouch Drive and Dial-temp heater—so hurry to your Edsel Dealer!

IN OTHER AREAS SEE YOUR LOCAL EDEL DEALER

LEA

FRU

FOOD CLUB BROCCO

SUGAR P...

Another "First"  
FOR FURR'S!



**MADE WITH THESE  
INGREDIENTS...**  
GOOD BOILED HAM  
ELNA SALAD DRESSING  
FRESH CRISP LETTUCE  
OVEN FRESH BREAD  
ALL THIS FOR 10¢!

Thursday Afternoon  
FRIDAY and SATURDAY

**HAM SANDWICHES 10¢  
EACH**

Buy All You Want. Stock Your Freezer—Eat 'em  
Here — Treat Your Family — Buy Enough For Your  
Employees (No Sales To Restaurants.)

**FREE COFFEE**  
SERVED  
THURSDAY AFTERNOON  
FRIDAY and SATURDAY

**COFFEE** Maryland Club Pound Can..... **79¢**

**GRAPEFRUIT JUICE** ELNA 46 OZ. CAN..... **25¢**

**PINEAPPLE** SANTA ROSA SLICED IN HEAVY SYRUP NO. 2 CAN..... **25¢**

**PEACHES** Hemet Spiced In Heavy Syrup No. 2 1/2 Can..... **25¢** **OLIVES** LIBBY STUFFED PIMENTO 5 1/4 OZ. JAR..... **39¢**

**TOMATO SAUCE** VAL-TEX 8 OZ. CAN..... **3 FOR 19¢**

**APPLE BUTTER** ZESTEE 20 OZ. JAR..... **19¢**

SAVE MORE FRONTIER STAMPS

**DOG FOOD** GAINES 16 OZ. CAN..... **2 FOR 25¢**

**LEMONAIDE** FOOD CLUB FRESH FROZEN 6 OZ. CAN..... **10¢**

**FRUIT PIES** TOWN SQUARE APPLE OR CHERRY FAMILY SIZE..... **39¢**

**BROCCOLI** Fresh Frozen 10 Oz. Pkg..... **22¢**

**BABY LIMAS** FOOD CLUB FRESH FROZEN 10 Oz. Pkg..... **19¢**

FOOD CLUB, FRESH FROZEN  
**GRAPE JUICE** 6 Oz. Can..... **17¢**

**GRAPE JUICE** Betsy Ross 14 Oz. Can..... **29¢**

**PICKLES** Silver Saver Sour or Dill, QT..... **25¢**

**GREEN PEAS** Libby Cut No. 303 Can..... **19¢**

**CAKE MIX** Cinch, white, yellow Devil Food Pkg..... **23¢**

**CORN** Kounty Kist 12 OZ. CAN..... **2 FOR 25¢**

**PINEAPPLE** 4-5 LB. SUGAR LOAF AVERAGE EACH..... **29¢**  
**CARROTS** 1-Lb. Cello Bag..... **10¢**  
**ROMAINE** Salad Lettuce Nice And Fresh, Bunch..... **15¢**  
**GREEN ONIONS** Bunch..... **7 1/2¢**  
**CUCUMBERS** LONG GREEN SLICER LB..... **12 1/2¢**  
**LEMONS** CALIFORNIA FULL OF JUICE LB..... **12 1/2¢**

All Furr's Beef is U.S. Gov't Graded. Depend on Furr's for the Best of Beef, at the right price!

**CATFISH** Fresh Water From Louisiana Lb..... **49¢**  
**ROUND STEAK** U.S. GOV'T. GRADED CHOICE BEEF Pound..... **98¢**  
**SIRLOIN STEAK** U.S. GOV'T. GRADED CHOICE BEEF Pound..... **98¢**  
**CHEESE** Kraft Cracker Barrel, 5 1/2 Oz. Pkg..... **39¢**  
**RIB STEAK** U.S. GOV'T. GRADED CHOICE BEEF Lb..... **79¢**  
**PHILADELPHIA CREAM CHEESE** 3 Oz. Pkg..... **17¢**  
**FRUIT SALAD** Jell-o Lb..... **29¢**  
**HAM SALAD OR CHICKEN SALAD** 6 Oz. Cup..... **33¢**  
**CHEESE SPREAD** Pimento 6-Oz. Cup..... **33¢**  
**BISCUITS** Food Club, Sweet Milk or Butter Milk. 3 FOR **25¢**  
**CHICKEN BREAST** TOP FROST 1 POUND PKG..... **79¢**

**PEANUT BUTTER** Peterson, 12 oz. Jar..... **39¢**  
**APPLE JUICE** Food Club, 24 oz. Bottle Elm, No. 303 Can..... **29¢**  
**MIXED FRUIT** Elm, Cut, Sliced or Whole No. 303 Can..... **19¢**  
**BEETS**..... **12 1/2¢**

**COOKING OIL** Kraft Pint..... **39¢**  
**MAYONNAISE** Kraft 8 Oz. Jar..... **25¢**

**HOME PERMANENT** PACE \$2.00 SIZE..... **1 19**

**HAND CREAM** Pacquins, Ant. Det. 60c Size..... **49¢**  
**BUBBLE BATH** Charm 60c Size..... **49¢**  
**CREAM RINSE** Modart \$1.00 Size..... **79¢**  
**CLEANSING CREAM** Lanolin Plus \$1.00 Size..... **79¢**

**SHAMPOO** BRECK \$1.00 SIZE..... **59¢**



**AT REGAL**—Today through Saturday, Frank Lovejoy can be seen in "Cole Younger, Gunfighter," at The Regal. He is starred with James Best and Abby Dalton in the Allied Artists release, in CinemaScope and De Luxe Color.



**SUNDAY** — Composite scene depicts roles of Janet Leigh, Charlton Heston and Orson Welles in "Touch of Evil," Universal-International's powerful new border-town drama which Welles also wrote and directed. Joseph Calleia and Akim Tamiroff are co-starred. Marlene Dietrich and Zsa Zsa Gabor are seen in guest star roles. It's to be seen Sunday and Monday at The Regal.

**No. 1**

The Reds then fumbled and the Whites recovered. Hinson gained good yardage. The Red defense held, however Delbert Hadaway punted for the Whites. Reds then took the ball on their own nine yard line. Clark throws a pass to Kenneth Willis for 26 yards. The Red defense was looking better when they were stopped by half-time.

During second-half the Whites offense looked better with Hinson and Oswald leading in moving the ball, pressing the Reds goal but meeting a strong defense.

Oswald finally scored a touchdown on a bottleg run. Since the new rule on extra point attempt, Hinson took the ball over for two extra points.

After the kickoff the Reds held near their own goal. Cioe was forced to punt, the Whites fumble and Ken Kendrick recovers for the Reds. The Whites hold, taking over the ball on downs, only to lose it.

A pass by Clark is intercepted by Oswald. Junior Knox carries nine yards in two runs

to gain the 45 yard line only to loose on a fumble. Willis makes a 30 yard run deep into White territory.

After trying many passes Clark makes a 20 yard pass to Cioe and on the next play Clark throws to "Rabbit" Wright for the touchdown. Extra point try failed leaving the score 8-6 in favor of the Reds.

The Reds attempted an on-side kickoff and Charles Lee and Willis vied for the ball with Lee taking possession just as the whistle sounded.

Coach Cox said, "It was a fair game but there are many details to be ironed out."

**No. 2—**

to win a wonderful prize. All you have to do is mail in a name for the new bowling alley being constructed north of the old Oil Mill on Lubbock highway. Mail entries to Box 1186-B, Brownfield.

"His and Mine" — odd name, but just the same, that's what the "H" and "M" on H-M Furniture actually means. Ask Tracy Cary who is co-owner of the company and he will say

**Frank Lovejoy Portrays 'Cole Younger, Gunfighter,' Beginning Today at Regal**

"Cole Younger, Gunfighter," his father has been killed by two of the hired killers. He joins forces with Younger, a notorious gunfighter of the days, portrayed in fine style by Lovejoy.

Starring are Frank Lovejoy (The Adventures of McGraw) James Best and Abby Dalton.

The picture, filmed in CinemaScope and color by De Luxe, has a featured cast that includes Jan Merlin, George Keymas, John Maxwell, Myron Healy, Ainslie Pryor, Douglas Spencer, Frank Ferguson and Dan Sheridan.

The story is laid in Texas in 1873, when the infamous "Bluebellies," private police force of Gov. E. J. Davis, rules the state with terror and violence.

Best, considered one of the screens most promising young actors, wages private warfare against the "Bluebellies" after

**AT MEADOW**

**Coach, Principal Resign Positions**

Two Meadow teachers resigned from the school system during the past week, according to an announcement made by Superintendent J. L. Carroll.

Roe L. Smith, resigned after his first year as principal of Meadow High School, to devote full time to administering his family estate in Oklahoma. He came to Meadow after serving as principal of Childress High School for ten years.

Philip Wynn, football and science teacher at Meadow for the past two years, has accepted the position as head of the science department at Childress High School. His wife will head the girls' physical education de-

partment in the same school.

The Wynn's will leave for Waco as soon as school is out when he will enter Baylor University for summer work on a special science foundation scholarship.

J. L. Carroll, superintendent of Meadow schools said, "I prefer filling the vacancies with teachers having at least four years experience."



**LEAVES SOON** — Pictured is Troy Willis, son of Mr. and Mrs. Troy Willis of North Seventh, reporting for duty in the U. S. Navy May 27, in San Diego, Calif. He is the grandson of Mr. and Mrs. J. I. Abney of Route 3 and Frank Willis of Lubbock.

**Lunch, Business On Agenda for Church Group Last Monday**

Presbyterian Women's Organization met Monday for a covered-dish lunch and short business session.

Out-of-town guests were Mrs. W. R. Everett and Mrs. H. J. Cullum of Snyder, and Mrs. M. J. Malouf and Mrs. Walter Boren of Post.

Hostesses were Mmes. Lal Copeland and Joe Morris. The program, "On Giving Yourself Away To Another," was presented by Mrs. Phil Gaasch, and an invocation was said by Mrs. Frank Wier.

Present were Mmes. John King, James King, Goldston, Caroline Ellington, Claud Buchanan, Jay Barret, W. B. Brown, Tom May, Dale Travis, John Gary, Jack Bendler, Ralph O'Dell, Glen Akers, A. T. Pickett, Al Muldrow, Marion Bowers, Ben Monnett, H. Y. Griffin, Ed Wilder and Miss Ellen Griffin.

partment in the same school. The Wynn's will leave for Waco as soon as school is out when he will enter Baylor University for summer work on a special science foundation scholarship.

J. L. Carroll, superintendent of Meadow schools said, "I prefer filling the vacancies with teachers having at least four years experience."

**TOTAL OF 23 ATTEND**

**First Presbyterian Officers Take Part In Three-Day Encampment Near Abilene**

Twenty-three officers of First Presbyterian Church attended a three-day training encampment at Buffalo Gap, near Abilene, last weekend.

It was the first of three such encampments to be held during a three-year period. The program was devoted to the nature and history of the church itself.

The Rev. Ralph D'Dell, minister of the Brownfield church, who moderated the discussion sessions, had previously prepared for conducting the training by attending a church of officers training institute in Fort Worth in February.

**Left Here Friday** — Being conducted in all Presbyterian Churches of the United States, the program next year will be a study of the structure and government of the church. The third year will be devoted to the study of the mission of the church.

The local group left Brownfield Friday afternoon arriving at the encampment in time for the evening meal. The Presbyterian encampment was originally a Presbyterian Academy founded in 1837.

Making the trip were the Rev. Mr. O'Dell, Leonard Ellington, Glen Akers, Clarence Griffith, Lloyd Hahn, Phil Gaasch, Melvin Gaasch, James Murdough, John Givens, James King, Lal Copeland, Earl Jones, Alton Webb, Fred Smith, George O'Neal, Bob Hoey, Lee

Lidzey, Jack Bendler, Jimmy Billings, Barney Vachal, J. W. Richard, Joe Morris and Henry Mertz.

**Meadow Seniors To Be Graduated on Friday**

Valedictorian of the '58 seniors at Meadow High School will be Jean Curtis, daughter of Mr. and Mrs. Arthur Curtis of Meadow.

Salutatorian will be Mrs. Holicie Smith.

Graduation exercises will be held at 8 p.m., Friday in the auditorium, with Dr. Robert Rouse of the Texas Tech Finance Department as principal speaker.

**Missouri Trip Is Slated By Seniors**

The Meadow High School seniors will leave Saturday morning for Osage Beach, Mo., for their annual trip.

The 18 seniors will be gone one week, during which time they will swim, fish, boat, among other activities.

A chartered TNM&O bus will take the group to the Missouri resort. They will be accompanied by Lane Ericson, Miss Alma Wells, Mrs. J. H. Eubank, Mrs. A. D. Jordan, Mrs. D. R. Smith and Mr. and Mrs. Max Kisor.

A certain type of cotton gauze can be sewed into wounds and left to be absorbed by the body within the course of a few days or a few weeks. It is particularly useful to surgeons in stopping blood flow.



**AT RIALTO** — Cornell Wilde is seen as a daredevil fire-fighter in "Maracaibo," Paramount's Technicolor adventure of Venezuela's oil fields, which arrives Sunday for three days at The Rialto. Jean Wallace is co-starred.

**Softball Team Planned By Women At Meadow**

All Meadow women interested in playing softball this summer are requested to meet at 10 a.m., Saturday in front of Meadow Grade School.

Plans are to match Meadow with Brownfield, Ropesville and other independent teams, said Mrs. Joe Burleson, who may be telephoned at 342 for additional information.

Linters are the short fibers left on cottonseed after ginning.

CLASSIFIED? CALL 2188

**RIALTO** THURSDAY  
Dial 2230 May 22

**BOX OFFICE: OPENS 1:15 SAT. & SUNDAY**  
**OPENS 6:45 WEEKDAYS**

An Action-Filled Drama . . . See It

**RIALTO** FRIDAY and SATURDAY  
Dial 2230 May 23-24

**DOUBLE FEATURE**

**BOX OFFICE: Opens 1:15 Saturday and Sunday**  
**Opens 6:45 on Weekdays**

**DOUBLE BILL of ARCH-FIENDS!**

**THE CYCLOPS**

50 FT. HIGH GIANT IN A TERROR LAND!

**SHE-BEAST! DAUGHTER OF DR. JEKYL**

**RIALTO** Sunday—Monday and Tuesday  
Dial 2230 May 25-27

**BOX OFFICE: Opens 6:45 Weekdays**  
**Opens 1:15 Sat. & Sunday**

**OVERWHELMING ACTION! IRRESISTIBLE ROMANCE!**

**Don't TRUST TO LUCK!..**

**Know you're protected by INSURANCE**

**New Type Farm Policy . . .**

Now you can insure your complete Sprinkler Irrigation System against: Theft, fire, lightning, cyclone, tornado and/or windstorm, flood (meaning rising waters), collision, derailment, or overturning of conveyances while the insured property is being transported thereon, with only \$50 deductible for partial loss, no deductible for total loss.

Cost . . . 80¢ Per 100.00 . . .

Annual 25% Dividend . . .

STOP IN, OR CALL US  
**JOE SULLIVAN—Manager**  
TERRY COUNTY  
**FARM BUREAU**  
208 Tahoka Road Off. Ph. 3057—Nite. Ph. 4706

**No. 1**

"It's His and Mine," and vice-versa if you as Mac McNiel. Now is the time to get your winter clothes mothproofed and ready for summer storage. De-luxe Cleaners is offering free moth-proofing as one of its services to the buying public.

**No. 2—**

to win a wonderful prize. All you have to do is mail in a name for the new bowling alley being constructed north of the old Oil Mill on Lubbock highway. Mail entries to Box 1186-B, Brownfield.

"His and Mine" — odd name, but just the same, that's what the "H" and "M" on H-M Furniture actually means. Ask Tracy Cary who is co-owner of the company and he will say

All UCT members are asked to telephone the following persons and make reservations: Harrison, or R. H. Castevens, at 2177, or Don Bynum at 2188 or 3563.

**No. 4**

The Good Will effort has resulted in a large increase in circulation for the NEWS. All candidates who do not win prizes will be given 20 per cent commission on all their campaign collections.

The complete list of prize winners and the circulation total will be announced in the Sunday NEWS.

The entire campaign has been directed by Glenn S. Edwards and Gladycce Edwards of the Edwards Circulation Company, Hazleton, Iowa. Assistants have been Esther Becker and Lloyd Becker.

**No. 5—**

He is a senior member of the chapter, comprising about 50 South Plains appraisers. A senior member is one who has had at least five years of experience in residential appraising, considerable study, attendance at various schools, and has done work approved by the International.

**REGAL** Thursday Friday-Saturday  
Dial 2616 MAY 22-24

**BOX OFFICE: OPENS 1:15 SAT. & SUNDAY**  
**OPENS 6:45 WEEKDAYS**

**COLE YOUNGER, GUNFIGHTER!**

FRANK LOVEJOY

CINEMA SCOPE COLOR by DE LUXE

**REGAL** SUNDAY and MONDAY  
Dial 2616 May 25-26

**BOX OFFICE: Opens 1:15 Saturday and Sunday**  
**Opens 6:45 on Weekdays**

The story of a strange vengeance!

Universal International presents  
CHARLTON HESTON JANET LEIGH ORSON WELLES

**Touch of Evil**

co-starring JOSEPH CALLEIA - AKIM TAMIROFF with "Guest Stars" MARLENE DIETRICH - ZSA ZSA GABOR

**RUSTIC** Drive In  
Dial 2505

**PLAINS HIGHWAY**

**SHOW STARTS AT SUN DOWN . . .**

**Last Chance To See This Picture . . .**  
Thursday Only  
May 22

**Show will start at Sundown**  
Feature will begin at approximately 8:00 . . . only one feature tonight.

**ADVANCE PRICES: Adults—90¢ Children—35¢**

Due to booking arrangements, we regret that children must pay to see this movie.

**WINNER OF 7 ACADEMY AWARDS**

**Friday & Saturday**  
May 23-24

**ALAN LADD**

—IN—  
**DRUM BEAT**  
(In CinemaScope)

**Sunday & Monday**  
May 25 & 26

**Don't Go Near The Water**

— Starring —  
**GLENN FORD**



ns Are  
y Texas  
s Expert

ly 20 million  
nited States,  
10 per cent,  
one of three  
ping plans of  
erative Dairy  
t Program.  
s, according  
tension dairy  
the standard  
Sampler and  
Day-a-Month.  
l is available  
gricultural  
is.

ards, the per-  
cord is lower  
average. Of a  
k cows in the  
2.6 per cent  
r one of the

DHIA plan  
sisting of 172  
ly one herd  
ws is enroll-  
sampler plan.  
Day-a-Month  
rups among  
ws in 50 dur-  
of operation.  
btained of  
the three  
to dairymen  
ement decli-  
more profit-  
points out

short fibers  
d after gin-

AY

2

SUNDAY

AYS

and

AY

24

NATURE

of Sunday

ys

DS!

Monday

day

-27

days

& Sunday

WANCE!

ALLAGE

30

WALLACE

30



**JAPANESE TEA**—Pictured, left, is Miss Sumatra Kumi, Japanese student from Wayland Baptist College in Plainview, as she lectured recently at a tea held by the Association of Baptist Churches for girls auxiliaries of the district. Verna King, right, daughter of L. H. King of Wellman and also a student at Wayland, sang a Korean folk song. Mrs. Warren Stowe of 905 South Fifth, center left, and Mrs. Boyd Pearce of 1202 North Atkins, center right, assisted with the tea.



**NEW OFFICERS FOR TEACHERS**—Last meeting, until after school begins in September, was held Monday by Terry County Teachers Association. Main business item on the agenda was election of 1958-59 officers, pictured above. From left, the men are Glenn Mitchell, second vice president; N. H. Fields, treasurer, and Joe Collum, president. From left seated: Mrs. J. W. Hawkins, secretary, and Mrs. Harley Starnes, first vice president. Mitchell is teacher of eighth-grade history in Brownfield Junior High School. Fields is high school principal at Wellman, and Collum, principal of Brownfield Junior High. Mrs. Hawkins teaches second grade in Colonial Heights, and Mrs. Starnes, English in Union High School. Retiring president is Joe Burleson, grade-school principal at Meadow. Monday's session was in the Hitch-n-Post, with Burleson presiding. (NEWS- foto)



**MISS KUEHLER TO BOB ELLISTON**  
**Connie Jo Kuehler To Marry in June**

Mr. and Mrs. C. A. Kuehler of 407 North C have announced the engagement and approaching marriage of their daughter, Connie Jo, to Bob Elliston of El Paso, son of Mr. and Mrs. Earl Elliston of Seagraves. The double-ring ceremony is set for 4 p. m. June 15 in St. Anthony's Catholic Church, with the Rev. Paul Laub reading the ceremony.

Miss Kuehler is a graduate of Brownfield High School and now is employed by Dunlap's Department Store. Her fiancé is a graduate of Seagraves High School and is with Minneapolis-Honeywell of El Paso, where they will make their home following the wedding.

**Stork Shower Given For Mrs. J. Flippin**

The home of Mrs. Boyd Mackey at 1412 East Buckley was the scene of a stork shower honoring Mrs. J. W. Flippin of 1407 East Buckley, Thursday evening.

The table was covered with a pink stork cloth with miniature baby carriages as favors. Mrs. Mackey poured and Mrs. Raymond Wilson registered guests. An added attraction was a stork music box, playing "Rock-A-By-Baby" as gifts were opened. Gifts were presented in a bassinet trimmed with blue and pink net. Hostesses were Mes. Mackey, J. L. Proctor and Wilson.

**Ginger Tongate Has A Birthday Party; Eighth**

Ginger Tongate, daughter of Mr. and Mrs. Jack Tongate of Route 1, was honored on her eighth birthday with a party in her school room at Meadow.

The cake, in the shape of a lamb, had coconut to give the Wooley effect and the candles formed the fence around it. Her mother served the cake with ice cream and punch.

She was assisted by Mrs. Don Pendergrass, the honoree's sister; Mrs. J. L. Carroll, her teacher, and Mrs. Bo Wright.

**JOIN HUSBAND**

Mrs. Grady Ammons of 501 North Ninth spent last week in Wichita Falls with her sister, Mrs. O. L. Churchwell. She left there Thursday for Boston, Mass. to join her husband, stationed there with the Coast Guard.

peppermint carnations. The guest list included: the honoree and her mother, Patti Wilder, Le Nora Turner, Doris Ratliff, Patti Thomas, Bobby Nell Richardson, Donna Sue Nelson, Carolyn Weathers, Betty Ann Davis, Patsy Hulse, Sue Shewmake, Mary Ruth Venable, Margaret Snyder, Betty Bragg and Priscilla Purtell.

**Model Airplanes, Gasoline Engines, Parts and Accessories**

—Also— Plastic models in boats, planes, cars, tanks, and trucks. See these and dozens of other things at the

Dial 4848  
**PALOMINO GIFT SHOP**  
106 Seagraves Road

**Shelton's for High Fashion Girl's Wear ...**  
Quality Apparel

"Where Only the Look Is Expensive"



**ACCENTED WITH COLOR**  
a darling. PRISSY MISSY frock just right for Sunday School. Polks dot, ric-rac trim around scoop neck and arm holes. Accented with a splash of color at front midriff and back tab at waistline. Sizes 7-12. Colors: White/Navy-Red, White/Red-Red.

6.95



Fashion's own heat-wave! Blazing stripes are cool psychology for the brightest season in sight. In gold, turquoise or red. Sizes: 3-6x and 7-14.

Style No. 5950  
Size 3-6x..... 3.95

Style No. 8944  
Size 7-14..... 5.95



Eight big pockets of sunshine for your sunnies sophisticate. In pink, blue or lemon. Sizes 3-6x and 7-14.

Style No. 8380  
Size 7-14  
10.95

**Surprise Party Is Held For The Clayton Whites**

Mr. and Mrs. Clayton White were surprised with a "42" party Thursday night in their new home in Lubbock.

Those attending the party were Mr. and Mrs. Jack McCrary, Mr. and Mrs. R. W. Horton, Mr. and Mrs. Joe Burlison, Mrs. Lee Walker, Mr. and Mrs. Fred Finley, Mrs. Joyce Odle, Mr. and Mrs. J. W.

**IN LEE BROWNFIELD HOME Sundaes Party Sunday Given Graduates**

Mrs. George O'Neal of 706 East Lons honored Mary Jane Brownfield, daughter of Mr. and Mrs. Lee Brownfield of 508 South C, with a sundaes party Sunday afternoon in her home. All guests were members of the graduating class of Brownfield High School with their colors of red and white being used in decorating. Centering the table was a white iron stone soup tureen filled with an arrangement of ice cream cones filled with red and white peppermint carnations. All serving pieces were of white iron stone. Each guest made her sundaes from an assortment of sauces and syrups on the table. Favors were black nut cups with white scrolls on top bearing the person's name. They were filled with peppermint candies. Completing room decorations was a silver Paul Revere vase with red roses on the mantle. The honoree and her mother were presented corsages of

**Dunlap's Hot Weather Specials for Men ...**

**Men's Wash-n-Wear SLACKS**



Cool, care-free slacks ... just the thing for those hot days to come ... and at great savings! These breeze weight slacks are machine or hand washable ... quick drying! Dunlap's has priced them low at the beginning of the summer season ... get several pair!

5.95 TO 14.95

**Short Sleeve SPORT SHIRTS**

... In Cool Washable Cotton  
• Care free cottons that are shrinkage controlled  
• Need little or no ironing  
• All smartly styled  
• Scoop up several for vacation wear! • Small, medium, large

1.99 to 7.95



OIL SERVES YOU

The  
**Oil Patch**  
By  
—DARLENE TURNER  
MARY JAMES—

Just a note to say we have been very busy and since things have slowed up out our way, we are happy to be back in the swing again.

HONOLULU—

Producing Department Safety meeting held at the Slaughter District office. A movie on jet perforating, by Welox, was shown. One of a series of talks on first aid was given by Bill Davis, engineer. Joe Warren gave a talk on gas plant operations.

Safety Group No. 1. of the Slaughter District, will have a steak dinner in Levelland May 20, celebrating their completion of six months without a lost time accident.

A gas well was completed in the Homann Field it potentialled 4.5 million cfpd. Currently it is delivering gas to the Seminole-Brownfield area at the rate of 1,125,000 cfpd.

AMERADA—  
C. D. Brown, message and result co-ordinator of General Telephone Company conducted a 12-hour class for 15 employees of the Amerada Petroleum Corporation in Adair District May 12-14. Each employee will receive an American Red Cross First Aid card, good for three years. Brown will instruct another class of 12 more employees May 26-28.

W. D. Jarred spent the weekend at the Amerada cabin at Lake Thomas fishing and boating.

Emmett B. Loe transferred from Adair District to Winnboro.

SHELL PIPE LINE—  
H. O. Pipkin was recently

transferred to Seymour to the Baylor Station.

PAN AMERICAN—  
Sue Williams was in Abilene over the weekend and attended a Phi Delta Phi Banquet.

KOBE, INC.—  
Mr. and Mrs. Pat McMillin spent the weekend with her sister, Jackie Jernigan, in Big Spring. Mrs. McMillin will spend a two-week vacation in Mt. Ida, Ark., with her parents.

CITIES SERVICE—  
Don Hewitt is attending a series of meetings for the company in Bartlesville, Okla.

MAGNOLIA PETROLEUM—  
Ray Hinchee, with the material department, moved to

Brownfield from Louisiana. He and his wife and two sons live at 803 East Hester. Welcome to Brownfield.

Don B. Cooper, petroleum engineer of the Brownfield District, is being transferred to the Pegasus District near Midland. A farewell party was given for Don and Jackie (Mrs. Cooper) at the Hitch-N-Post May 8. The department gave them an electrical appliance. We are going to miss Don, but wish him the best of luck on his new assignment.

Stanley Miller, draftsman for Magnolia, and family are vacationing in Corpus Christi and points south for two weeks.

Desk and Derrick Club—  
D & D had April's meeting at the Hitch-N-Post. Members took a short "quiz" on oil field terms. The May meeting was a field trip through Ropesville Gasoline Plant, conducted by

**Quilting Party Marks One of Two Meets Held This Month by Harmony HD Women**

Harmony HD Club met twice this month, meeting with Mrs. Doris Tuggle May 1 for an all-day session.

A quilt was made as demonstrations on the making of plaques and pillows were given. Recommendations for the Texas Home Demonstration Association were studied and chairman of health and safety gave instructions for the cancer fund drive.

Sixteen members and two guests attended.

Three members from the Pool HD Club were guests when Harmony HD Club met May 15 with Mrs. Jasper Moore.

The program, on recreation, dealt with four phases of the subject: individual, family, club and community. Mrs. Loyce Floyd, in discussing health and safety in combination with civil defense, gave steps to take in preparing for emergencies such as might occur in case of disasters. First-aid hints were also given.

Refreshments were served to Mmes. J. W. Young, Shorty Watson and Fred Terry of Pool HD Club, Mrs. Donald Moore of Birmingham, Ala., Miss Hillis and members of the Harmony HD Club, Mmes. Jasper Moore, Gurley Chapman, Loyce Floyd, John Gracey, Ely Jones, Charles, D. Reid, M. B. Stevens, W. A. Smith, M. B. Stone and E. D. Saunders.

Whitney invented the cotton gin in 1793.

**Three Men Named To Meadow Board Of Tax Equalization**

Homer Barron, Perry McCallister and Hubert Henson were appointed to the Board of Equalization for Meadow school Monday night at the regular session of the school board.

Louis Peeler and J. W. Bingham are alternates. Date for the first meeting of the board has not been set.

A special meeting of the Meadow School Board will be called soon to consider applications for positions vacant in the system.

Those attending the meeting were Lee Bartlett, Curtis Hulse, R. W. Horton, Robert Liles, Glois Sharp, Carl Pendergrass, J. B. Ashburn and J. L. Carroll, superintendent.

**LOOK...a FORD with Air Conditioning costs less than many medium-priced cars without it!**



Depend on Ford to find a way to bring air conditioning within reach of nearly every new car buyer

If you ever have said, "Some day I'm going to own a car with air conditioning..." here is the most welcome news in a long while: A comparison of manufacturers' suggested retail delivered prices shows that a '58 Ford with air conditioning costs less than many medium-priced cars without it!

So why wait?

Your Ford Dealer is ready now to show you just how pleasant... how comfortable... how fatigue-free your summer driving can be in an air-conditioned Ford. No

matter how high the temperature soars, you'll ride cool and comfy as an arctic polar bear!

Something else you'll appreciate almost as much as Ford's air conditioning is its spirited performance. Ford offers you a Thunderbird-powered V-8 engine that is new from oil pan up... new from machined combustion chambers to silent-working hydraulic valve lifters. It's the Thunderbird's own V-8 so naturally it gives the Thunderbird's own special brand of V-8 skedaddle—up to 300 horsepower-worth of it!

Just team this V-8 with Ford's all-new Cruise-O-Matic Drive transmission and you'll get as much as 15% better gas mileage. It's like getting back 15¢ on every gas dollar!

So add it all up: low-cost air conditioning, Thunderbird GO, thrifty operation. Can any other car offer you so much real value? Then why not see your Ford Dealer today? He'll show you how to stop perspiring and start living!

There's Thunderbird magic in every **FORD** PROVED AND APPROVED AROUND THE WORLD

**PORTWOOD MOTOR COMPANY**  
11TH AND HILL "Your FORD-LINCOLN Dealer" TELEPHONE 4131

May is National Car Safety Month... ✓ Check your car ✓ Check your driving... ✓ CHECK ACCIDENTS



Johnny Hazard ★ ★ By Frank Robbins

INK, O'HARA, THIS SEEMS SO IMPERSONAL. JUST SIGNING A BASEBALL FOR ME! I WISH WE COULD GET TO KNOW EACH OTHER MUCH BETTER...

I KNOW A WONDERFUL PLACE WHERE THE LIGHTS ARE LOW... THE MUSIC IS SOFT AND ROMANTIC... WITH PRIVATE BOOTHS FOR TWO...

AND THE CURTAINS IS ABSOLUTELY DIVINE!

FOOD? WHY DON'T YOU SAY SO IN THE FIRST PLACE? KEEP YOUR MINK ON, MISS TESSIE, I'LL BE RIGHT WITH YOU!

OH, CORRY, DON'T BE LIKE THAT! WHAT'S THE HARM IF I JUST GRAB A LITTLE SNACK WITH MISS TESSIE? I'LL BE BACK IN A COUPLE OF HOURS!

WHEN BALLPLAYERS MIX WITH GAMES LIKE THAT, THE COMBINATION SPELLS TROUBLE! I KNOW I'M ASKING A LOT, HAZARD...

BUT IT'S UP TO YOU AND SNAP TO KEEP AN EYE ON O'HARA! FOLLOW THEM! WHEREVER THEY GO— YOU GO!

I'M JUST WONDERING, CORRY—JUST WHICH IS THE GREAT AMERICAN PASTIME, BASEBALL OR PITCHING WOOD WITH A GAL LIKE TESSIE?

THEY'RE GOING! ANY OTHER BALLPLAYER WOULD GET HIMSELF SUSPENDED FOR BREAKING TRAINING—GUILTY O'HARA BETS PRIVATE NURSEMAIDS!

MAYBE THE FRONT OFFICE MAKES EXCEPTIONS FOR GUYS WHO WIN NINE SHUTOUTS IN A ROW... THE LAST ONE A NO-HITTER!

THE PAPER SAYS I WON MY MIND IN A ROW TONIGHT, MISS TESSIE! I GOT THE FEELING I'M GONNA KEEP RIGHT ON WINNING!

NOT IF I CAN HELP IT, MR. O'HARA... NOT IF I CAN HELP IT!

Mort Walker ★ ★ Beetle Bailey

I DON'T NEED JIU-JITSU LESSONS. I'M AN EXPERT IN HAND-TO-HAND COMBAT

OKAY, LET'S SEE YOU THROW ME

WELL, COME ON! WHAT ARE YOU WAITING FOR, ROCKY?

WHERE'S THE GUY WHO SNEAKS UP AND CONKS YOU FROM BEHIND WITH A BEER BOTTLE?

FOOY! ALL OUT OF TOWELS!

GARCE, GIVE ME SOMETHING QUICK TO DRY MY HANDS ON

YES, SIR

YOU HAVE TO ADMIT, THOUGH, HE'S BRAVE!

I'D BE AFRAID TO GO TO SLEEP AROUND A BUNCH OF GUYS WHO HATED ME!

YEAH, I GUESS HE'S GOT OUTS, ALL RIGHT

GET SNOOZE



**"FAVORITE RECIPE"** — Pictured is Mrs. M. V. Walker of 1306 East Reppito as she prepares to bake her favorite recipe, chicken loaf. Her directions are: Cook one hen until tender, then cut into small pieces. Take a small loaf of bread and pinch into small bits. Moisten with chicken broth and add salt and pepper. Stir in six raw eggs and four boiled eggs, diced. Add chicken and mix well. Pour into large greased loaf pan and slice two boiled eggs over the top. Bake in medium oven until done. Mrs. Walker says, "So many people who can't eat chicken and dressing enjoy this, and I find it handy to take to our church suppers." (NEWSfoto)

**Post Stampede Set To Run May 28-31**

POST — The annual Post Stampede Rodeo will be held the nights of May 28, 29, 30 and 31 at the rodeo arena here which seats 6,000.

A parade at 6 p.m. May 28, will open the rodeo activities, with the opening night performance getting under way at 8 p.m.

Goat Mayo of Petrolia will furnish the roping and riding stock.

Major events will be calf roping, heading and heeling, saddle bronc and bareback bronc riding, bull riding and cowgirls' barrel race. A cutting horse contest will be held on the final day.

Cash prizes and awards totaling more than \$3,500 are being offered. Entries should be mailed to Harold Voss, Post, Tex.

Among the many added features at this year's rodeo will be a dance beginning at 10 o'clock each night on the rodeo grounds dance pavilion.

Cotton is stronger than steel.



**Best timesaver ever—  
the long  
distance call**  
—it's quicker, easier—and  
means so much more than writing

How many times have you told yourself that you really should sit down and write a letter to your family? And by the time you actually do, days have gone by!

A long distance phone call is easier than writing. It's quicker than writing. And it means so much more than writing.

Best of all, long distance calls cost a lot less than you think. Why not put in your call tonight.

**GENERAL TELEPHONE**  
One of the World's Great Communications Systems

CALL LONG DISTANCE TONIGHT—It costs a lot less than you think

**Two-Thirds of Meadow Graduating Boys And Girls Planning College Enrollments**

Of 18 seniors graduating from Meadow High School Friday, 12 plan to continue their education at college, business college or beauty school.

Their plans are: Lavice Myers, daughter of Mr. and Mrs. J. A. Myers, beauty school in Lubbock or work; Perry Lockett, son of Mr. and Mrs. Lester Lockett, Hardin-Simmons University of Abilene; Carolyn Verner, daughter of Mr. and Mrs. T. E. Verner, Draughon's Business College in Lubbock; and Ronnie Bell, son of Mr. and Mrs. G. F. Bell, will attend college but has not made a selection; Nancy Smith, wife of Holic Smith, will continue as a housewife; Linda Hendricks, daughter of Mr. and Mrs. Russell Hendricks, plans to marry Theo Brinson of Levelland this summer and will take a job with Levelland State Bank; and

**Summer Schedule Given For Meadow HE Group**

Home economics department of Meadow High School has announced its schedule for summer classes, beginning June 3 in the school.

Classes are scheduled for both students and adults in sewing, home improvement yard beautification or any other phase of work desired by those participating.

Students will meet from 9 to 12 a.m. and adults from 9 to 11 a.m., Tuesday through Thursday.

Those desiring to attend should contact Mrs. Henry Williamson, home economics teacher, on or before June 3. There is no charge for these instructions.

**Work in Brownfield**

Jan Curtis, daughter of Mr. and Mrs. Arthur Curtis, Texas Tech in Lubbock; Barbara Richey, daughter of Mr. and Mrs. G. O. Richey, beauty school in Lubbock; Fred Brown, son of Mr. and Mrs. Jack E. Brown, entering the navy; Gail Kisor, daughter of Mr. and Mrs. Max Kisor, will work in Brownfield; and Barbara Tucker, daughter of Mr. and Mrs. Donald Tucker, Lubbock Christian College in Lubbock; Ruby Smith, daughter of Mr. and Mrs. D. R. Smith Jr., either business or beauty school in Lubbock; Betty Eubank, daughter of Mr. and Mrs. J. H. Eubank, will marry Jim Castleberry in June; and Glenda Belew, daughter of Mr. and Mrs. Horace Belew, West Texas State College in Canyon; Royce Terry, son of Mr. and Mrs. Fred Terry, joining the navy; Harold Henson, son of Mr. and Mrs. Ben Henson, will attend college with selection to be made later; R. C. Jordan, son of Mr. and Mrs. A. D. Jordan, WTSC in Canyon, and Jerry Tyler, son of Mr. and Mrs. Charles C. Tyler, Texas Tech in Lubbock.

**Meadow Methodists Slate Vacation Bible School For June 2**

Vacation Bible School for Meadow Methodist Church is set for June 2-6, according to Mrs. Bill Copeland director.

Classes will meet from 8:30 to 10:30 a.m. All children in the community are invited to attend.

Workers met in the home of Mrs. J. M. Burleson Friday afternoon to discuss crafts and study courses to be used.

Assisting Mrs. Copeland will be Mrs. Davis Beasley, Garlande Russell, Shirley Hall, Pat Reynolds, Bobbie Beasley and Mmes. Louis Peeler, Terrell Bell, Wayne Cadenhead, J. D. Bowman, Jack McCrary, J. W. Smith, Joe Burleson, R. W. Horton, Raymond Vardeman, Bo Moorhead, Kirk Williams, Ray Gober, B. W. Brauch and Lane Ericson.

Women of the church will serve refreshments.



**READY FOR A PICNIC** — Pictured are Brownies of Troops 309 and 311 as they met at the park Friday afternoon for a picnic. Shown preparing the food, from left, are Nina Williams, daughter of Mr. and Mrs. J. D. Williams of 911 East Ripley; Gladys Noel, daughter of Mr. and Mrs. Boyd Noel of 1011 East Oak; Donna Noble, daughter of Mr. and Mrs. Morgan Noble of 1215 East Hill; Beth Moorhead, daughter of Mr. and Mrs. H. D. Moorhead of 1204 East Cardwell, and Nora Holleman, daughter of Mr. and Mrs. Floyd Holleman of Route 1. Those of Troop 311, entertaining, were Nan Smith, Sue Wade, Charlotte Mackey, Linda Mackey, Melba Lou Herron, Patti Davis, Beth Moorhead and Donna Noble. Those of Troop 309 were Claudine Peters, Vicki Dougherty, Kaye Boroughs, Nora and Lucille Holleman, Billie Hensley, Jane Priest, Gladys Noel, Sharon-Sue Doss, Sheryl Franks, Belinda Cole, Nina Williams. Leaders present were Mmes. Jimmy Mackey, H. D. Moorhead, J. D. Williams and Carl Peters. (NEWSfoto)

## KYLE GROCERY

Home of K & S Blue Stamps

DOUBLE STAMPS ON TUESDAY

## HIT THE SPOT Specials

Specials for Thursday - Friday - Saturday

Every Mother knows how easy it is to prepare a wholesome, yet delicious Summer Meal . . . and every Mother knows the place to shop for Summer Meal Specials is Kyle's . . . K and S Blue Stamps with every purchase — DOUBLE STAMPS ON TUESDAY . . .

# ICE CREAM

Borden's Glacier 1/2-Gal. Ctn. **59¢**

**FIG BAR** Supreme 1-Lb. Bag **33¢**

**CHILI** AUSTEX No. 300 Can. **39¢**

**SALT** BARTON'S Box **10¢**

**TIDE** Large Box **29¢**

**POST TOASTIES** 8-OZ. PKG. **17¢**

**SHURFINE** Shortening 3 LB. CAN. **79¢**

**GREEN BEANS** CONCHO NO. 303 CAN. **2 for 25¢**

**Meat Balls & Spaghetti** No. 300 CAN. **25¢**

**Ranch Style Beans** NO. 300 CAN. **2 for 25¢**

**PIE FILLING** WILDERNESS NO. 2 CAN. **3 for 1.00**

**CUCUMBERS** LB. **9¢**

**SQUASH** YELLOW LB. **7¢**

**Green Onions** 2-lb. **15¢**

**Lemons** SUNKIST LB. **15¢**

**OLEO** SHURFRESH 1-LB. CARTONS **5 for 1.00**

**ORANGE DRINK** JUST MAID 1/2-GAL. JAR **39¢**

**NORTHERN NAPKINS** **2 for 25¢**

**Alka-Seltzer** **39¢**

**PACE** HOME PERMANENT REG. 2.17 SIZE **1.69**

**Best timesaver ever—  
the long  
distance call**  
—it's quicker, easier—and  
means so much more than writing

How many times have you told yourself that you really should sit down and write a letter to your family? And by the time you actually do, days have gone by!

A long distance phone call is easier than writing. It's quicker than writing. And it means so much more than writing.

Best of all, long distance calls cost a lot less than you think. Why not put in your call tonight.

**GENERAL TELEPHONE**  
One of the World's Great Communications Systems

CALL LONG DISTANCE TONIGHT—It costs a lot less than you think

LADIES — DON'T MISS THIS  
LADIES DRESS-UP  
**DRESSES**



VALUES UP TO  
16.95 — OUT  
THEY GO ONLY

**5.00**

ONLY ONE RACK  
SO HURRY — YOU  
MAY BE LUCKY!

LADIES' IMPORTED  
Values to 1.99 **BLOUSES** **77c**  
ASSORTED PATTERNS

Size 32 to 33B  
A-B-C  
Cups **SPECIAL LADIES BRAS** **2.87c**

**NYLON PANTIES** **2.87c**

**LADIES RAYON PANTIES** **4.97c**

**SPECIAL! LADIES COTTON FULL SLIPS** **1.67**  
Shadow Panel  
Straight Cut  
Reg. 2.99 Value

CHILDREN'S TRAINING **PANTIES** **10.88c**

Special! Receiving **BLANKETS** **3.97c**

**BED SHEETS** **97c**  
112 THREAD COUNT

**GIRLS' RAYON PANTIES** **3.97c**

LADIES & MISSES **ANKLETS** **4.87c**  
Assorted Colors, All Sizes

**LARGE FEATHER PILLOWS** **88c**  
Reg. 1.49 Value

BIRDSEYE **DIAPERS** **1.67**  
Reg. 1.98 DOZ.

"COMAL"—45 IN. **CHAMBRAY** **2.99c**

**SPECIAL TERRY WASH CLOTH** **20.97c**

**SPECIAL DISH TOWELS** **10.77c**

Special New Spring and Summer

**PRINTS**

**5 Y D S F O R 97c**

Hand **TOWELS** **7.97c**

**SPECIAL LADIES DRESSES** **2.49c**  
House Dresses  
And Dress Up  
Dresses

A Reg. 98c Value **CHILDRENS POLO SHIRTS** **2.88c**  
Size 1 to 14

**SPECIAL ONE RACK GIRLS' DRESSES** **1.99**  
VALUES TO 4.99  
THIS SALE ONLY

**SPECIAL LARGE Towels** **3.97c**  
A Reg. 49c Value

**SPECIAL! LARGE BATH TOWELS** **2.97c**  
22 x 44  
METALLIC TRIM  
A Reg. 98c Value

**SPECIAL WINDOW Nylon Panels** **77c**  
A Reg. 1.49 Value

Here's A Wild Price  
**GIRLS' DRESSES**  
VALUE UP TO 3.99  
SIZE 7 TO 14



THIS SALE ONLY

**99c**

Ladies, You Can  
Really Save On  
These

**FAIR STORE**

INCORPORATED

'Prices Talk' Outfitters for the Entire Family

SPECIAL

**SHOES**

New Spring  
• FLATS • SANDALS  
Reg. 2.95  
SALE! **1.99**

**WE'VE GONE**

**GARZA PILLOW CASES** **2.97c**

**SPECIAL! LADIES CHENILLE BED SPREADS** **2.97**

A REG. 1.00 VALUE **LADIES NYLON HOSE** **2.97c**

THAT FAMOUS **GARZA SHEET** **1.97**  
81 x 99 **1.67** 81x108 All First Quality

A REG. 1.49 VALUE **SPECIAL THROW RUGS** **87c**

**SPECIAL SUMMER FABRICS**

Printd Plisse • Cotton Prints  
THIS SALE ONLY **3 Y D S 97c**

SPECIAL

LADIES

**SHOES**



FLATS  
WEDGES  
HI HEELS

VALUES UP TO 9.99

THIS SALE ONLY

**2.47**

BROKEN SIZES

VALUE TO 3.99 LOWEST PRICE EVER **SPECIAL LADIES PIXIES** **1.87**

**BOY'S TENNIS SHOES** **1.87**

**BOYS' AND GIRLS' DRESS SANDALS** **1.87**  
WHITE — BROWN  
Sizes 4 to Big 3

**SPECIAL Men's Dress SHOES** **4.47**

VALUES TO 9.95  
OXFORDS  
AND  
LOAFERS  
OUT THEY  
GO ONLY

• BLACK  
• BROWN

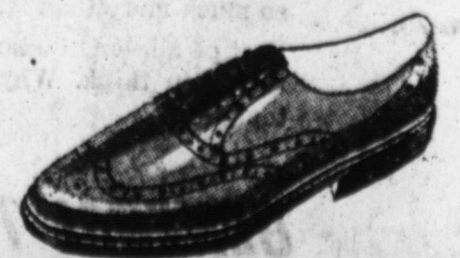

97c  
T  
197  
87c  
S  
97c  
IES  
S  
47  
87  
87  
87  
S  
47



SHOP SAT. TILL 9 P. M.

MEN— THIS IS A WILD PRICE

MEN'S DRESS PANTS

VALUE UP TO 9.95

NYLONS DACRONS GABS. THIS SALE ONLY

2 FOR 887

SIZE 28 TO 42

MEN'S DRESS SHIRTS

FAMOUS BRANDS ASST. PATTERNS Value to 3.99

\$187

Now Only

SPECIAL MEN'S BROADCLOTH PAJAMAS

187

MEN, LOOK AT THIS

S-T-R-E-T-C-H-Y SOCKS

3 FOR 97c

MEN, YOU WON'T BELIEVE IT

BROADCLOTH SHORTS

3 FOR 97c

SPECIAL! MEN'S DRESS

SOCKS

5 FOR 97c

SPECIAL! MEN'S CHAMBRAY

SHIRTS

87c

MEN'S UNDERSHIRTS

A Regular 49c Value

3 FOR 87c

MEN'S KNIT

BRIEFS

3 FOR 97c

MEN'S TEE

SHIRTS

3 FOR 97c



West Side of Square — Brownfield, Texas

Savings Never Before Seen

PRICES LOWER THAN EVER BEFORE!

Looking for bargains? Then shop this ad and rush right down to The Fair for bargains at unbelievably low, low, low prices! You've never before seen such low prices on such fine quality merchandise! We must reduce our present stock and we're sacrificing everything in order to do this! You'll be sure to find something you need and want during this great sale . . . and you can buy and buy and buy because everything is priced to suit you! Come in early for choice . . . you'll be mighty glad you did! Hurry, hurry, hurry!

Sale Starts Thursday May 22

SPECIAL! MEN'S STEEL TOE

DRILLER BOOTS

A REGULAR 11.90 VALUE

887

SPECIAL! MEN'S

WORK SHOES

A REGULAR 6.90 VALUE

\$487

SPECIAL! Boy's Dress

SUITS

788

Values to 16.95 SIZES 8 to 16



WE'VE GONE



SPECIAL

MEN'S LONG SLEEVE

SPORT SHIRTS

REG. 2.98 VALUE NOW ONLY

\$167

Size S-M-L

SPECIAL! BOY'S

SWIM TRUNKS

By "CAMPUS" for Style And Wear. All Sizes . . . Little Boy's Sizes 98c

177

BOY'S SPORT

SOCKS FIRST QUALITY

4 PAIR

87c

SPECIAL! CHILDREN'S

BOXER JEANS

77c

SPECIAL! BOY'S 10 OUNCE

JEANS

A Reg. 1.99 Value Size 2 to 12

97c

WILD PRICE SPECIAL! MEN'S

SUITS 15.99

Values to 24.95

Size 34 to 44

SHORTS — REGULARS USE OUR LAY-AWAY



SPECIAL! BOY'S SPORT

SHIRTS

88c

VALUES TO 1.99 SIZES 2 TO 16

SPECIAL! MEN'S KHAKI

SUITS

\$397

BOTH PANT & SHIRT ONLY

1st QUALITY

FULL CUT, ZIPPER FLY A REG. 5.96 VALUE

MEN'S DRESS

STRAW HATS

• NEW SUMMER STYLES • LIGHT & DARK COLORS • ALL SIZES

\$177

MEN'S WORK

SOCKS

6 FOR 97c

SPECIAL! BOY'S KNIT

BRIEFS

4 PAIR 97c

REG. 49c VALUE

CHILDREN'S PLAY

SHORTS

3 PAIR 97c

ASSORTED COLORS

MEN, ANOTHER WILD PRICE

MEN'S SHORT SLEEVE

SPORT SHIRTS

88c

VALUES TO 1.99 THIS SALE ONLY



**ABOUT FAULTS**

**A POEM**

(Note to readers: The following poem, "Careless Words," was submitted to the NEWS by Winnell Paschal of 821 South Second.)

In speaking of another's faults,  
Let's not forget our own.  
Remember, those in a house  
of glass  
Should never throw a stone.  
If we have nothing else to do,  
But talk of those who sin,  
'Tis better to commence at home  
And from that point begin.  
We all have faults, the old and young,  
Pray, tell me who has none.  
Perhaps we may for all we know  
Have fifty to their one.  
We have no right to judge a man  
Till he's been fairly tried,  
Should we not like his company,  
We know the world is wide.  
I'll tell you of a little plan,  
I find it works quite well.  
To try my own mistakes to cure,  
Ere I of others tell.  
And though I sometimes hope to be  
No worse than some I know,  
My better judgement bids me let  
The faults of others go.  
So let us then when we begin  
To slander friend or foe,  
Think of the harm one word may do  
To those we little know.  
Remember, curses, sometimes like  
Our chickens, roost at home.  
Don't speak of other's faults until  
We have none of our own.

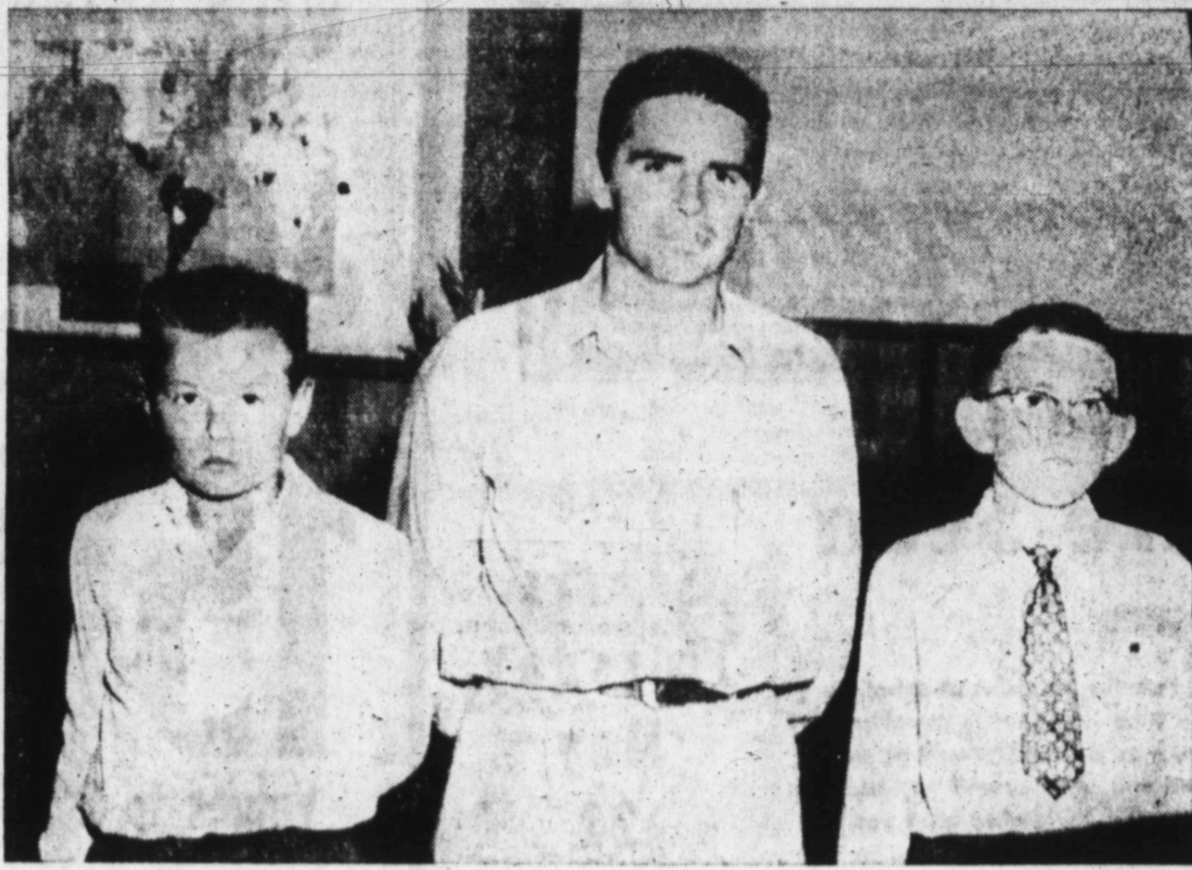

**AWARDS GIVEN**—Pictured (center front) in right panel is Jeanette Hughlett, daughter of Mr. and Mrs. Ray Hughlett of Tahoka Highway, crowned "Queen of Girls Auxiliary" at Calvary Baptist Church Wednesday evening when awards were presented in "Forward Step" work in both GA and RA. Other girls receiving awards are shown with their instructors. They are, back row from left, Mrs. Darlene Briscoe of 1117 Tahoka Road; Paulette Murry, daughter of Mr. and Mrs. Ralph Murry of 1012 Oak; Kay Odom, daughter of Mr. and Mrs. Jess Odom of 416 South Third; Diann George, daughter of Mr. and Mrs. Earl George of North D; Mrs. Bryon Cabbiness of 711 East Lake; Mrs. Judy Mullins of 610 West Harris, and Mrs. Bill Conlee of Route 1. Middle row, from left, are Nora Ellen Mullins, daughter of

Mr. and Mrs. Ray Mullins of 202 West Warren, Francis Dishman, daughter of Mr. and Mrs. Joe Dishman of 110 West Buckley; Paula George, Diann's sister; Bobbie Jones, daughter of Mr. and Mrs. Bob Jones of 210 East Buckley, and Patricia Owings, daughter of Mr. and Mrs. O. L. Owings of 903 South Sixth. Front row, from left, are Beth Hughlett, sister to Jeanette; Sharon George, Diann's sister; Ruthie Conlee, Mrs. Conlee's daughter; Linda Mason, daughter of Mr. and Mrs. Ocie Mason of Tahoka Road; Jeanette; Bill Mason, Linda's brother, and Carol Stewart, daughter of Mr. and Mrs. Willie Stewart of 604 North Second. In the upper panel, from left, Charles Perry, son of Mr. and Mrs. Floyd Perry of Route 1; Drew Hobdy of 616 South First, and Billy Conlee, Mrs. Conlee's son.



Ropesville, daughter, Edna Mae, born May 15 weighing 7 pounds 3 1/2 ounces.

**Other Hospitals**

Mr. and Mrs. Victor M. Estorga Jr., son, Victor M. Estorga III, born May 16 weighing 4 pounds 12 ounces.

Mr. and Mrs. Antonio Longria, Box 613, daughter, Virginia, born May 17 weighing 8 pounds.

Mr. and Mrs. Larry Rivers Bailey, Lamesa, daughter, Debra Jan, born May 18 weighing 7 pounds 14 ounces.

Mr. and Mrs. Curtis Elmer Snider, Meadow, son, Loyd Adrin Snider, born May 18 weighing 9 pounds 15 ounces.

Mr. and Mrs. Kenneth Duane Moithan, Route 4, daughter, Rebecca Darlene, born May 18 weighing 6 pounds 6 1/4 ounces.

Mr. and Mrs. Seprian Contreras, Box 375, daughter, Sylvia, born May 18 weighing 5 pounds 2 1/2 ounces.

**Hill Clinic**

Mr. and Mrs. Reyes R. Bergara O'Donnell, son, Raymond, born May 13 weighing 9 pounds 13 1/2 ounces.

Mr. and Mrs. Gentry Cleveland, son, born May 18 weighing 7 pounds.

Mr. and Mrs. Willie Hays Foster, daughter, Ruby Lois, born May 19 weighing 7 pounds.

**CALLED TO WACO**  
Mr. and Mrs. J. W. Merritt of 516 South Second were called to Waco Monday, to be with his sister, who is critically ill.

Mr. and Mrs. Jerry Alexander Dale, born May 13 weighing 6 pounds 4 1/2 ounces.



**AT THE WHEEL OF A NEW JOHN DEERE 820 DIESEL**

The new John Deere "820" Diesel slashes labor costs by greatly increasing one man's daily work output. It's a heavy-duty tractor with the capacity to handle 5- or even 6-bottom plows (above), 16-foot tool carriers, 21-foot double-action disk harrows, double hookups of hydraulically controlled grain drills and field cultivators, 20-foot disk tillers,

and similar loads. The new "820" combines this tremendous work capacity with outstanding Diesel fuel economy plus the exclusive maintenance economy of John Deere two-cylinder engine design. Stop in soon and make a date to spend a day at the wheel of a new John Deere "820" Diesel Tractor.

"Wherever Crops Grow, There's a Growing Demand for John Deere Farm Equipment"

**KERSH Implement Co.**  
SEAGRAVES ROAD

See Us For **JOHN DEERE** Quality Farm Equipment

cess of the permitted acres on farms having acreage and conservation reserve must be disposed of prior to the following dates: grain sorghums on Sept. 1, oat on June 5, rye on June 5, and barley on June 5.

Last Feb. 7, the Agriculture Department announced that the loan rate for 1958 crop of upland cotton would be at an average of 30.75 cents a pound basis of Middling 7/8-inch cotton or the minimum level of support determined on the basis of the supply percentage as of the beginning of the marketing year (Aug. 1, 1958) and the applicable parity price, whichever is lower.

Final loan rates will be announced on or about Aug. 1.

In the Agricultural Conservation Program, funds still are available for the conservation practices listed below: A-3, establishing additional acreages of vegetative cover; C-4,

constructing terraces; D-2, establishing summer legumes, and E-3a, deep plowing.

Measuring is complete on all known seeded wheat in the county. If you have wheat seeded without an allotment and have not notified this office, please do so at once.

Final date for filing a 1958 feed wheat application has been extended to June 6, or 15 days prior to the final date for adjusting excess acreage to the farm wheat acreage allotment, whichever is later.

If you are interested in this program, please telephone the county office, or come by in person.

It is anticipated that notices of 1959 wheat acreage allotments will be mailed on or about June 2.

The County ASC office will be closed May 30 in observance of Memorial Day.

Cotton was brought from India by Alexander in 500 B. C.



**Treadaway-Daniell Hospital**

Mr. and Mrs. D. J. Yowell Jr. city, daughter, Kimberly Jan, born May 14 weighing 8 pounds 3 ounces.

Mr. and Mrs. Gregario S. Alvarado, Odessa, daughter, Judy, born May 14 weighing 7 pounds 3 1/2 ounces.

Mr. and Mrs. Frank Huey,

**Newsletter**



**Terry County ASC Committee**

The penalty rate for the 1958 wheat crop shall be \$1.09 a bushel, which is 45 per cent of the parity price as of May 1.

Soil Bank base crops in ex-

**FINAL CLOSE - OUT ON FAMOUS BRANDS Begins Thursday ... 9:00 a. m. Over 5,000 Pairs Values 6.95 to 16.95**

Ladies' and Children's Famous Name Shoes		Men's Famous Name Shoes ...	
2 Pair Only	6.99	1 Pair Only	6.99
3 Pair Only	8.99	2 Pair Only	9.99
4 Pair Only	10.99	All Sizes	...
5 Pair Only	12.99	All Colors	...

**Bring Many Friends and Split the Cost ... 2.00 DEPOSIT WILL HOLD ANY LAY-AWAY 30 DAYS ...**

**FENTON'S Quality Shoes**

**Take the wheel... get the Swept-Wing feel!**



You spend a lot of time in your car—driving to work, shopping, taking trips. How your car rates on the road is important to you. So all we ask before you invest in a new car is this: Come in and take a "road rate" drive in a Swept-Wing 58 Dodge. Really compare it thoroughly on every count. We honestly believe it rides better, handles easier, responds quicker than any other car you've ever driven. But we'll leave the verdict entirely up to you. You be the judge.

**YOU BE THE JUDGE! THINGS TO NOTICE IN THE SWEPT-WING 58:**

- The feel behind the wheel—You feel different because you sit differently. Low and snug and secure, completely in control, almost a part of the car.
- The ease of push-button driving—Once you try Dodge Push-Button Torqueflite you'll never be happy with outmoded lever types. Ladies love it.
- A slide that's a glide—There's no sway on curves, no dip at stops. Torsion-Aire is standard equipment, too.
- This power steering is different—No power steering is like Dodge power steering. It works full time, yet leaves you the feel of the road.
- More power and stopping power—You get up to 320 hp. You get new-design Total-Contact Brakes.



**SWEPT-WING 58**

**Dodge**

**CRAIG MOTOR CO. • 719 W. BROADWAY**

DIAMOND, warning yellow with black lettering, warns of school zones, curves, side roads, intersections and other hazardous areas ahead.

ROUND, yellow with black X and RR. This identifies a railroad-highway crossing.

CROSSBUCK, the tall white railroad crossing sign stands at the crossing itself.



**'Safety Always'**

By The  
TEXAS SAFETY  
ASSOCIATION

AUSTIN—"Traffic signs are guide-posts for a safe driver," J. O. Musick, general manager of the Texas Safety Association, said today as he discussed the importance of observing traffic signals and markings.

"Thinking drivers are aided by these signs," he said, "because they know that they have been placed in most areas of danger to forewarn motorists and pedestrians of traffic hazards."

Musick advised motorists to learn the sign shapes and know the meaning of each one, so that they can be recognized at once, even at a distance.

The six signs are:  
OCTAGON, the Stop sign, is yellow with black letters. It means come to a full stop and be sure the way is clear before proceeding.

RECTANGLE, white with black lettering, states the law, including speed limits, parking regulations and turning and passing laws.



IF YOUR HOME IS TEMPERATURE CONTROLLED AT 50° OR WARMER

We offer **FREE MOTHPROOFING**



ALL the time... on ALL dry cleaning!

**Deluxe Cleaners**

— FREE PICKUP AND DELIVERY —

114 N. Sixth

Phone 4660



**WINNER AT KNIGHT'S**—The new Stratolounger with the smiling Mrs. Lynn J. Wright, in picture above, was won by her in the recent "telephone sweepstakes" at J. B. Knight Furniture. Mrs. Wright was given the chair this week in a brief ceremony in the store at 612 West Main. She is a stenographer in the producing department at Magnolia Camp, and lives at 1207 North Atkins.



**NEW AT KNIGHT FURNITURE**—Latest addition to the sales force at J. B. Knight Furniture is Victor L. Crumrine Sr., pictured above with two other store employees: Mrs. Wayne Brown, left, and Mrs. T. A. Wartes. Crumrine comes to Brownfield from Odessa, where he was employed by Stewart Brothers Furniture. He and his wife, Donna Kay, and three sons are affiliated with the Church of God. He is a native of Kansas. (NEWSfoto)

**Tau Phi Chapter To Adjourn In Summer**

Tau Phi Chapter of Beta Sigma Phi Sorority met with Billye Chambliss of 711 Magnolia Avenue Monday evening with Sue Stuart as co-hostess.

In presenting the program, "Make An Art of Living," Marilyn Noble emphasized, "Our day-to-day living should be based on 'The Sermon on the Mount.'"

The sorority will meet at the park at 7 p.m. today for a picnic, their last meeting of the year.

Those attending the meeting were Chris Woods, Jayne Loftis, Jean Floyd, Betty McGuire, Gwen Brookshire, Caryl Nelson, Judy D'Spain, Pat Anderson, Louise Mott (a transfer), John Lou Callison, Wanda Cornelius, Leatha Feagins, Louise Fleeman, Diana Gary, Nancy King, Jo McBride, Madolyn Noble, Betty Patton, Betty Hipple, Betty J. Smith, Ruthette Swift and Mayme Terrell.

Magellan in 1519 found Brazilians using cotton lint for making beds.

**Seedling Disease Causes \$13 Million Annual Cotton Loss**

Cotton seedling disease during the 1952-56 period caused an annual reduction of 2.17 per cent of the potential Texas cotton crop—a loss of about \$13,000,000 each year.

This loss does not include the cost of having to replant, damaged root systems in remaining stands and reduced efficiency in machine harvesting caused by skips say research plant pathologists of the Texas A & M College System.

Seedling disease may be subdivided into seed rot, pre-emergence damping-off, post-emergence damping-off and seedling root-rot phases.

Seed rot may be controlled by proper treatment of seed with any of the approved seed treatment materials. But seed treatment alone has little, if any, effect on pre-emergence of post-emergence damping-off or seedling root rot.

The zone of protection

covered by the seed protectant is too limited to prevent infection after the seedling ruptures the seed coat.

But efforts have been made to protect the seedling from the seed zone to the soil surface by mixing fungicides in the soil that covers the seed. Research for evaluating such a procedure was initiated in 1953.

Tests conducted in 1954, 1955 and 1956 provided valuable information on various fungicides and mixtures of fungicides and how to apply them to get the desired placement in the covering soil.

This method of mixing fungicides in the covering soil at planting can be used as an aid for cotton seedling disease control, and when it is used in conjunction with good seed treatment, even more significant results can be obtained.

**ROSENBERG VISITORS**

Mr. and Mrs. Donald Bryant and children of Rosenberg spent the weekend with Mr. and Mrs. Norman Waddell of 202 East Tate.

**Formal Spring Recital Scheduled Friday**

Twenty-six piano students are being presented in their formal spring recital by Jerry Gannaway at 7:30 p.m. Friday in Fellowship Hall of First Baptist Church.

The program is open to the public.

**Richard Earl Brown To Enroll in Navy School**

Richard Earl Brown has been with his uncle, C. D. Brown of 505 East Reppito, after completing basic Navy training at San Diego, Calif. While here he will receive his high school diploma, having completed his work at mid-term.

He is due in San Francisco, May 27, where he is booked for electronic schooling.

**PASTOR IN HOUSTON**

Dr. Jones Weathers flew to Houston Sunday to attend the Southern Baptist Convention.

Appearing on the program are: Donnie Warden, Cindy Zorns, Jim Bounds, Jane Treadaway, Cathy Vernon, Linda Mae Franklin, Nancy Kerley, Sandra Bayliss, Linda Campbell, Jesse Smith, Jean Schofield, Pam Fox, Myra Reasonover of Wellman.

Susan Zorns and Sherril Kirschner, Penny Knox, Sandra Barrier of Meadow, Tommy Williams, Horace Burnett, Jean Kendrick, Ava Beth Neel, Gelene Staedt, Rita Flippen, Lynne Smith, Barbara Baumgardner and Timmy Faulkenberry.

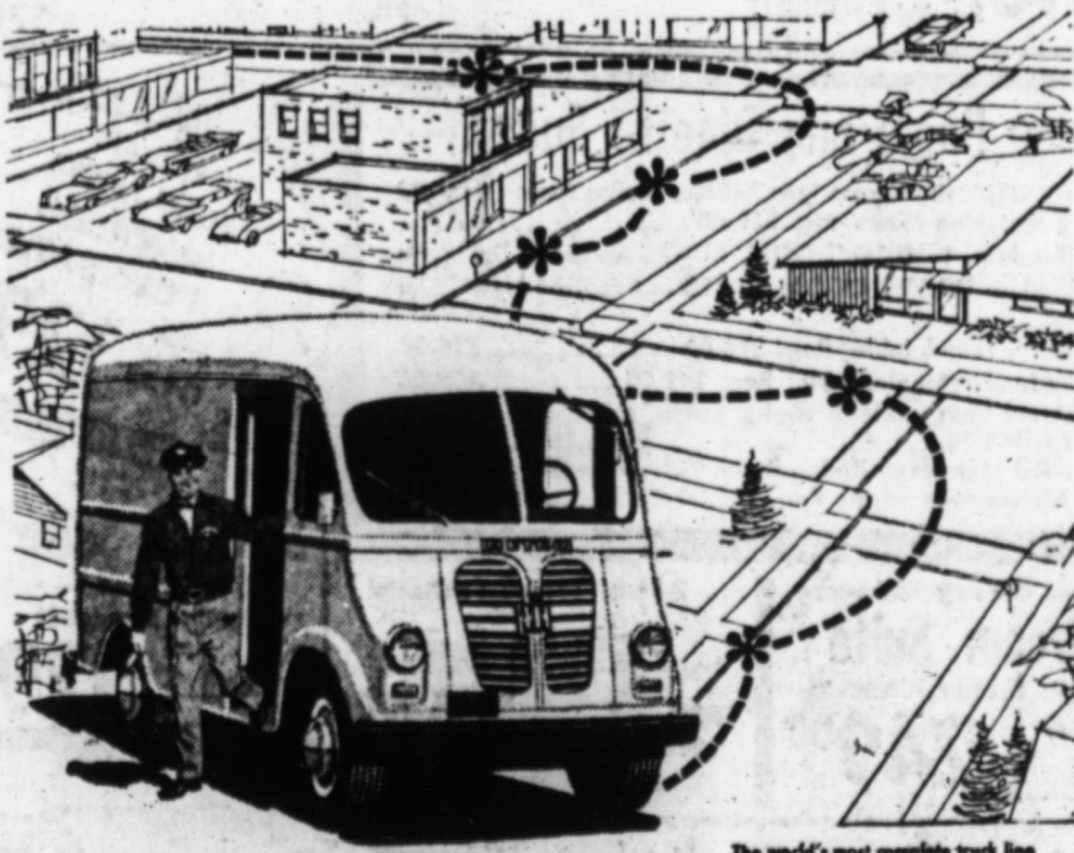

The world's most complete truck line — \$5,000 to \$6,000 lbs. GVW.

Give it a workout on your route!



The true test of an INTERNATIONAL Truck with METRO® body is when you drive it... on your route.

So you're invited to try it. Find out for yourself how easy an INTERNATIONAL is to load and unload... how convenient to step in and out of... how simple to park and maneuver.

There are styles to suit every delivery job. Chassis and bodies are made and matched in one INTERNATIONAL factory... another reason INTERNATIONAL Trucks cost least to own. Just drive it once... that's all any INTERNATIONAL asks!

INTERNATIONAL TRUCKS cost least to own!

**SUNSET MOTOR CO.**

307 SOUTH FIRST — PHONE 2606

**Mr. Farmer ...**

For More Return on Your Money  
Plant Texas Certified  
610 Hybrid Sorghum

GROWN BY WINFRED TUCKER

High Germination of 90%

Winter Grown in Old Mexico to Test for Quality

Given A 1-2 Rating

Buy Seed From Your

Local Dealer:

Western Grain & Farm Store

Sonny's Feed & Supply Co.

—BROWNFIELD—

B-H Feed Store

—MEADOW—

For Seed Dealership See or Call

**Winfred Tucker**

PHONE OSBORNE 2350

**Mr. Farmer!**  
It Pays To Use  
**BETTER SEED FOR BETTER CROPS**

We Suggest You Buy

**Texas Hybrid Grain Sorghums**

In The Following Varieties

590 — 610 — 620 — 650 — 660

• Terry County Grown

• Field Tested

• Old Mexico Tested And Rated No. 1 and No. 2

—PRODUCED BY—

**OUTSTANDING AND RELIABLE FARMERS**

... Purcell Farms

... Jess H. McWhorter

... Winfred Tucker

**Other Certified Seeds**

• Martin Milo

• Plainsman

• 7078

• Caprock

Many, Many Other Varieties

OUR SEEDS ARE PURCHASED FROM CAREFULLY SELECTED GROWERS

"More Quality Per Seed \$ When You Buy At"

**WESTERN GRAIN AND FARM STORE**

**AN IMAGINARY STORY**

**The Adam Family Finds a Use for The Plant Called Cotton, Growing in Eden**

By ROSE JEAN HENSON  
NEWS Correspondent

God created the earth and the heavens above it. Then He created man in His own image and named him Adam and placed him in a beautiful garden called Eden.

God saw that it was not good that man should be alone and so he gave him Eve, a wife, for a helpmate.

And God blessed them and said unto them, "Be fruitful, and multiply and replenish the earth and subdue it."

Adam gave names to every thing in the earth, both animal and plants.

Their clothing, made from woven fig leaves, covered their nakedness but leaves were not durable, washable or even crease-resistant. So a leaf clothing was replaced by animal skins. They were washable and durable, but oh so uncomfortable.

Sons and daughters were born to this couple and in the course of time the eldest son, Cain, noticed some tiny green plants in a sunny spot in the garden.

The plants brought forth white blossoms and then almost overnight they turned pink. A beautiful sight indeed; As autumn drew nigh, the little pink blossoms emerged into hard green balls.

As the little hard balls grew larger, they became darker and speckled and then one dewy morning the little ugly balls cracked open and out burst a fluffy white mass.

The mass was soft and pliable. Experimenting, the Adam family discovered that by removing the seed from the mass it could be strung into long thin threads.

Adam gave much thought to this plant because he realized its worth for both domestic and commercial purposes. He thought and thought and still he found no name.

One day as God walked in the Garden with Adam, he stopped amidst the snowy white spot. "My son, this plant is the most valuable of all the plants I have given to man. It shall be used by him so long as he shall live upon the earth."

"With scientific knowledge, men shall seek to duplicate its likeness but their efforts shall be fruitless. This plant shall never be surpassed. It will grow and flourish and cover the whole world. Since it is my greatest earthly blessing to man, what name have you given it, Adam?"

And Adam said, "I shall call it cotton because hereafter, all mankind shall be blessed ten-fold from this gift."

And Adam sent out a decree in all the land, saying, "The little green plant with beautiful white blossoms has been christened COTTON. It shall be planted, nourished and harvested forevermore."

An imaginary story, of course, but is it suggesting too much that this was the beginning of cotton? Today, 6,000 years later, men still search for a synthetic to excel or equal this product.

So far, they have not succeeded. Indeed, God's greatest plant gift to mankind has become the fiber king of the civilized world.



**IT'S THE LAW**  
in Texas  
A public service feature of the Houston Post

You don't have to be a lawyer in order to form an opinion on a legal subject. However, it is bad business for a layman to pass such an opinion on to others to guide their actions. He may cause them to suffer substantial losses.

Because of the vast intricacies of the law, a simple set of facts often gives rise to difficult legal problems. In spite of this, there are many persons who persist in passing out legal advice on all problems, pounding the table, quoting rules, and loudly expounding opinions.

Beware of those persons, because their free opinions are usually worth what they cost, and often can be the unintended cause of harm to those who rely on them.

For example, George Jones owned a small drug store. He agreed to sell the store to Harry White at a time when he still owed \$1,000 to various creditors for merchandise he had bought for the store.

George and Harry were in the back room one night discussing who would pay these debts. George suggested that they talk to a lawyer.

Just then Wilbur Knowall came into the room, and heard the discussion. He assured them that there was no necessity to see a lawyer. He told George to keep the "to avoid complications."

As to telling George's creditors of the sale, Wilbur said that was unnecessary because George was still liable to pay them. George and Harry decided to follow Wilbur's advice.

Several weeks later, after Harry had taken over the store, a representative of one of George's creditors came in and demanded that Harry pay the debt that George had incurred.

Harry refused, but went to see a lawyer to make certain. Harry was surprised to learn that he had failed to comply with a Texas Statute in buying the store without giving notice of the sale to George's creditors.

He further learned that the sale was void as to them, and that he was liable for George's debts.

This is a commonplace example of the trouble you can get into when toying with the law. Experienced lawyers often must spend many hours researching a problem before advising their clients as to the best course of action to follow.

It is therefore hazardous to rely on the legal advice of well

**Lone Star Agriculture**  
By JOHN C. WHITE  
Texas Commissioner Of Agriculture

Much-in-the air these days is a word that turns stale the weetest Texas spring breeze—taxes.

Consensus among many is that Texas governmental costs are rising above state revenues to such a degree that some new form of taxation will inevitably be the top order of business for the next legislature.

And, sadly for the Texas farmer, the fashionable turn of tax talk lately has been for a type of general sales tax.

Any type of sales tax would impose on Texas farmers and ranchers a greater hardship than on almost any other occupational class. And they are the very people who can least afford it.

Farmers and ranchers must invest more money to produce their narrow profit margin than practically any other business, and most of their purchases are at the retail level where sales taxes normally occur.

Regular purchases of every farmer and rancher on such essential items as feed and seed, farm implements, machinery and building materials could run up a staggering enough, in fact, to deal the final blow to already-squeezed farm profits.

In addition to the burden of taxes paid on everything they have to buy to produce a crop and make a living, our farm people would also suffer along with everyone else on taxes paid out for normal living expenses.

Taxation which discriminates against a working class of people is unfair taxation.

Times are trying enough for rural people as evidenced by continued migration away from the farms. With mounting federal taxation besetting farmers on one hand and rising production costs cramping them on the other, surely they must be spared an additional and unnecessary blow at the state level.

**FARMER INFORMATION ON DOUBTFUL SEED URGED**

The Texas Seed Act, administered by the Texas Department of Agriculture, requires in part that each bag of seed sold or offered for sale in the state be tagged with a tested seed label stating the purity and germination quality of the bag's contents.

In determining the accuracy of information on seed tags, the department has inspectors throughout the state who draw regular samples from seed offered for sale, and these samples are tested in the department's seed laboratories.

In addition to this regular means of seed tag regulation, the department welcomes information from any farmer having reason to doubt the advertised germination properties of seed he has planted.

Such reports will receive prompt attention, and where clear violations are found to exist, they will be dealt with according to provisions of the law.

**Quarantine considered on Ornamental plant blight**

Consideration is underway for a possible Texas quarantine on host plants of camelia petal blight, an ornamental plant disease which has been found in Louisiana, Georgia and California.

While the disease has not yet been found in Texas, there is danger of infestation from plants coming into the state. The blight is a serious disease which can render camelia plants useless as ornamental shrubs.

If imposed the quarantine, will require close inspection of all host plants entering Texas from other states, and only those plants found free of the disease will be admitted.

meaning friends. As in the case of Harry White, that is often the beginning of many headaches.

**J. B. Knight Company**

"Home of Quality Furniture"

# Clean Up!

**ODDS and ENDS**

We thank you very much for the tremendous response given us on the "opening blast" of our big "ODDS & ENDS CLEANUP" . . . and we want to remind you that this store-wide Cleanup will continue until this merchandise is sold . . . Here are a few of the many outstanding buys awaiting your shopping pleasure.

**DREXEL 3-piece French Provincial Bedroom Suite**  
Beautiful Finish—Gold Outline  
(Sold As Group Only)  
Reg. 325.00 **179.00**

**One Group Of ODDS & ENDS TABLES**  
Values To 59.50 **10.00**

**Modern Grey Walnut 4-PIECE Bedroom Suite**  
Double Dresser, Bar Bed, Nite Stand  
Reg. 325.00 **219.00**

**SEALY Golden Sleepers**  
REG. 289.50 **209.00**

**LA-Z-BOY Reclining Chair**  
HI-LOW BACK . . . Complete  
With Vibrator Reg. 239.50 **179.00**  
YOURS FOR ONLY

**SAMPLES OF DISCONTINUED CARPET**  
Size 18"x27"—Reg. 2.50 ..... 3 for 1.00  
Size 27"x48"—Reg. 3.95 ..... 1.00  
Size 27"x54"—Reg. 7.95 ..... 3.00  
Size 27"x54"—Reg. 15.95 ..... 6.00

**2-PIECE FLOAT-IN-EASE Living Room Suite**  
Pretty Brown Tone with Slight Touch of Gold Metallic Thread  
Reg. 389.00 **249.00**  
Only

**Wrought Iron Group**  
2-Pc. SECTIONAL, green, reg. \$179, 129.00  
CLUB CHAIRS, Reg. 59.50 ..... 41.00  
CLUB CHAIRS, modern fabric, reg. 69.50 ..... 49.00  
PULL-CHAIRS, reg. 17.95 ..... 14.00  
Small SPOT CHAIRS, Reg. 19.95..... 15.00  
Yellow PLASTIC COVERED, Reg. 19.95 ..... 15.00

**TURQUOISE UPHOLSTERED SWIVEL ROCKER**  
Extra Large Deep Seated Comfort—Reg. 109.00 **86.00**

**100% Wool Wilton CARPET**  
Reg. 18.95 Sq. Yd. **10.00**  
Installed Over Rubber Pad. Sq. Yd.

Throughout the store you will find many items not listed in this ad. Now is the time to buy—during our store-wide Odds & Ends Cleanup . . . You can save many \$\$\$ HURRY!

**FRENCH PROVINCIAL COMMODE TABLE STEP-TABLE**  
Leather Top—Reg. 69.50  
Leather Top—Reg. 69.50  
Both For Only **\$79.00**



**Dining Room and Dinette Suites**  
Limed OAK DESK that opens into full-size dining room table — 6 matching chairs, reg. 349.00 **199.00**  
Holman Modern DINING ROOM SUITES in Beautiful New Toast  
Holman Modern DINING ROOM SUITES in Beautiful New Toast  
Finish:  
7-pc. Suite, round table, Reg. 278.50 ..... 219.00  
7-pc. Suite, Rectangle Table, Reg. 249.00 ..... 179.00  
9-pc. Limed Oak, table, 6 chairs, buffet and china, Reg. 448.95 ..... 319.00  
Set of 6 solid Mahogany Dining Room CHAIRS with Genuine Needlepoint Seats, Reg. 225.00 22.50 ea. or **125.00**

**FIRESTONE FOAM RUBBER MATTRESS & FOUNDATION**  
REG. 179.50 **129.00**

**DREXEL PINE Dining Room Group**  
One of the Nicest Drexel Ever Made  
REG. 798.50 **399.00**

**4-Pc. 19th Century Mahogany Bedroom Suite**  
Bed, Triple Dresser, Chest-on-Chest, Nite Stand—  
REG. 369.00 **249.00**

**2-Piece French Provincial Pullman Suite**  
REG. \$598.00 **344.00**

**2-PIECE Sofabed Suite**  
Brown Nylon — (Slightly Damaged)  
REG. 198.50 **\$129**

**Living Room Furniture**  
PULLMAN SOFA, beige tweed, reg. 359.00 ..... 249.00  
LOVE SEAT, very pretty cover, reg. 259.50 ..... 179.00  
LATTICE ROCKER, Bold modern Fabric Reg. 39.50 ..... 27.00  
OCCASIONAL CHAIR, green plastic, reg. 37.00 23.00  
2-Pc. SECTIONAL, each section makes a full foam twin size bed, Reg. 489.50 ..... 288.00  
SWIVEL ROCKER, Reg. 59.50 ..... 38.00  
Modern OCCASIONAL CHAIRS, reg. 44.00 ..... 31.00  
Small Modern SWIVEL ROCKERS, reg. 49.50 ..... 29.00

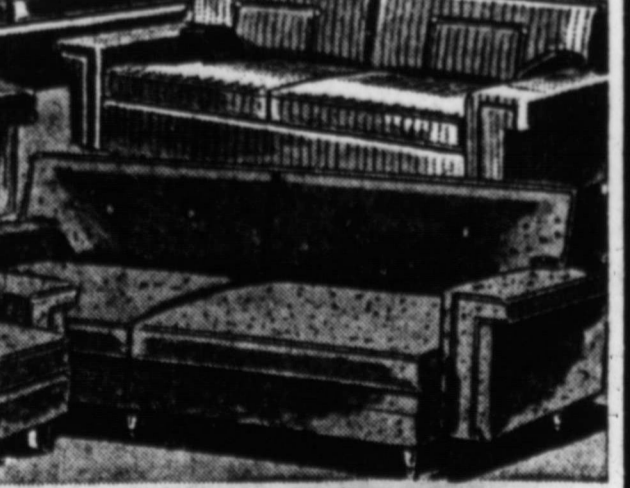

**GROUP OF BEAUTIFUL LAMPS GOING AT 1/2 PRICE**

**DREXEL 4-PIECE Peasant Provincial Bedroom Suite**  
Solid Walnut, Double Dresser, Panel Bed, 2 Nite Stands.  
(Sold As Group Only)  
Reg. 439.50 **329.00**

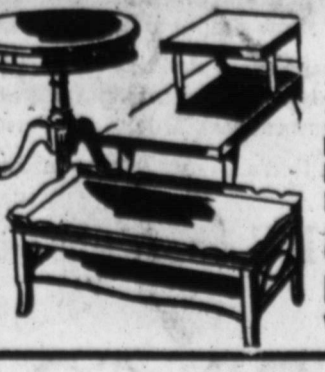

**Decorator TABLES**  
32" x 58" COCKTAIL, Reg. 75.50 ..... 44.00  
32" x 70" COCKTAIL, Reg. 89.50 ..... 59.00  
BOOKCASE TABLE, Reg. 109.50 ..... 66.00  
END TABLE, Reg. 89.50 ..... 66.00  
LAMP TABLE, Reg. 89.50 ..... 66.00  
ONE GROUP OF EXTRA NITE STANDS Values to 59.50 **10.00**

**Free—Contest...**  
You Name the New Bowling Alley  
**Contest... June 1st Deadline**  
Located on Lubbock Highway  
1st PRIZE . . . Pair Bowling Shoes  
2nd PRIZE . . . 1 Bowling Bag  
3rd PRIZE . . . 5 Free Games  
... Anyone Can Enter  
... One Entry Per Person  
... Deadline is June 1st  
... Earliest Postmark Will Decide Winner in Event of Tie  
... Judges Decision Will Be Final  
Mail Your Entries To:  
**NEW BOWLING ALLEY** Box 1186 Brownfield

**J. B. KNIGHT COMPANY** . . . "Home of Quality Furniture"  
612 WEST MAIN —YOUR CREDIT IS GOOD AT KNIGHTS— PHONE 2091