

# Brownfield Rainbow Girls Will Feed You Breakfast on Wednesday

THEME OF OCCASION IS 'THIS IS YOUR LIFE'

## Friends Honor Mrs. Lyons at Wellman For Her 40 Years of Public Teaching

Despite inclement weather Mrs. J. L. Lyons, elementary teacher, was honored Thursday by Wellman School PTA for more than 40 years of teaching.

Approximately 200 persons attended the meeting which covered the highlights of Mrs. Lyons' experiences in a "This is Your Life" program in the Wellman High School Auditorium.

The program was emceed by Curtis Sterling Brownfield NEWS publisher.

Former students, co-workers and friends surprised Mrs. Lyons, coming from Plains, Denver City, Plainview, Lubbock and Fort

Sumner, N.M., for the event.

Included in the group were Judge Roy Bean and his daughter, Mrs. Florence Hayes, of Plains. Bean was Mrs. Lyons' superintendent at Calera, Okla., when she began teaching in 1917. Mrs. Hayes was one of the teacher's early students.

Wilbur Bryan of Fort Sumner recalled the first school Mrs. Lyons taught in Terry. He was one of five students she instructed in the living room of her home near Wellman.

Mr. and Mrs. Wilton Thomason of Denver City, reconstructed Mrs. Lyons' tenure at Forrester School in

1925-26. Thomason and his wife, the former Gladys Farrell, were childhood sweethearts when Mrs. Lyons taught at the school.

Mr. and Mrs. J. T. Bryant of Plainview, Mrs. Lyons' superintendent and co-worker about nine years at Wellman also attended the surprise event.

Three of the teacher's former pastors, the Rev. Curtis Jackson and Wayland Edwards of Lubbock, and the Rev. Laverle Kite of Iraan, revealed the Christian side of Mrs. Lyons' life.

The program was highlighted when Kyle Adams, See No. 1 Page 3

## Funeral Rites Held For Mrs. T. Green

Funeral services for Mrs. T. H. Green, 75, of 701 Tahoka Road, were held Thursday in First Methodist Church with the Rev. James Tidwell, pastor, officiating.

Mrs. Green, who moved here about three years ago from Montague County, died at 11:45 p.m. Tuesday in Treadaway-Daniell Hospital.

She was a member of the Methodist Church. Burial was in City of Lubbock Cemetery under direction of Brownfield Funeral Home.

Surviving are her husband; two sons, Howard C. of the home, and Carl of Petrolia; one daughter, Mrs. Ernest Evans of Farmington, N.M.; one brother, Seab Hall of California; one sister, Mrs. Lula Arledge of Hobbs; nine grandchildren and six great grandchildren.



**BROWNFIELD ARTISTS**—Pictured are seven Brownfield artists showing their works at an exhibit sponsored by Brownfield, Texas Branch of American Association of University Women; Thursday in Seleta Jane Brownfield Clubhouse. They are, standing from left, Mmes. L. G. Smith of Route 3, Virgil Crawford of 1216 East Reppito, Tommy Hicks of 1212 East Tate and Sid Lowery of 1206 East Buckley. Seated, from left, are

Mmes. P. R. Cates of 1201 East Buckley, J. L. Cruce Sr., of 204 East Cardwell and James E. Finley of 1302 East Cardwell. Those exhibiting work but not pictured were Mrs. E. B. McBurnett Jr., of 1205 East Buckley and Mrs. Hicks' son, Tommy. There will be a second showing of the paintings from 3 to 5 p.m. today in the clubhouse. (NEWSfoto)

# Brownfield News

And Terry County Herald... Terry County's Oldest Business Institution

VOLUME 21 TEN CENTS 16 PAGES BROWNFIELD, TERRY COUNTY, TEXAS, SUNDAY, FEBRUARY 23, 1958 NUMBER 16

## 1,000 Brave Weather For Talent Tournament

A junior high school quartet from Post walked away with top honors at the seventh annual Brownfield Lions Tournament of Talent held here Thursday and Friday.

The group, comprising Dwayne Capps, Lee Williams, Gerald Braddock and Leslie Acker, out-distanced winners of the other three divisions with a rhythm version of a Negro spiritual.

Other winners in the two-night event were: Charles Arnold, Negro; Donna-Kay Douglas, elementary, and a duet, Carol Ann Mayfield and Pat Vineyard, high school.

An estimated 1,100 persons braved drizzly, foggy weather

to see the annual contest.

Second and third place winners were: Negro — Robert Lindsey, vocal solo; and Charles Box, vocal solo; Elementary — Jane Weiss and Frances Jones, vocal duet, and Glenda Sue Renfro, Carole Gassch, Charliott Jordan, Janice Gordon and Cathy Campbell, tap, dance; and

Junior High — Judy and Jane Rowe, vocal duet, and Lucky Floyd and Gerald Wyatt, musical duet; and High School — Pat Runnels, vocal solo, and Larry Huckabee, solo with guitar accompaniment.

First place winners received See No. 2 Page 3

## Veteran Missionary To Speak At First Christian Church

Miss Ruth Musgrave, missionary to Belgian Congo, Africa, for 39 years, under the Christian Churches, will speak at the morning service today at 10:30, at First Christian Church.

Known as "Mama Lokole" among the Congolese, in 1957 Miss Musgrave was given a special honor by the Congo church people. They asked that her New Testament be the one in the cornerstone of the new Royal J. Dye Memorial Church building at Blenche. To many, she typified the "Bible Woman."

Miss Musgrave supervised a girls' boarding home at Lotumbé, enabling Congolese girls to stay at the mission to attend school. She has taught in the

## FOR INSTALLATION

### Trio Going To Mexico

Newell Reed of 702 East East Lons will assist in the installation of a chapter of Delta Sigma Pi, international business fraternity, at Mexico City College March 8-10, according to Joe M. Hefner, regional director.

Reed, a charter, and life member of Beta Upsilon Chapter at Texas Tech, will leave March 7 with Hefner and Bill Piercy, both of Lubbock. The trio will return March 11.

Reed said this will mark the first time the Lubbock Chapter has been an installing team. He is vice president of Brownfield Savings & Loan Association.

DSP is the largest fraternity in the field of business commerce with 101 chapters and a membership of 42,000. The Mexico City group has been designated Delta Mu Chapter.

### Little League Plans To Be Discussed Here

Plans for the 1958 Terry Little League season will be discussed at a meeting 7:30 p.m. Monday at 119 South Sixth, according to Mrs. Lewis Simmonds, secretary.

Commission members, officers and team managers are urged to attend the meeting, said Mrs. Simmonds.

### ON MARCH 13

#### 12 Men Reporting For Service Exams

The following men have been ordered by Brownfield Board 116, Selective Service System, to report for physical examination March 13:

Orvil Lee White, Preston Gus Blair, Howard Lee Meese, Gary Dal Valentine, Roosevelt James, Darald B. Baldwin, Nicholas R. Vasquez, Monte W. Cookston, Perry Lee Johnson, Charles Dewyane Shue, Jimmy Donald Winkles and Alfred Ray Gober.

On same day, the following are to report for induction into the Armed Services:

Floyd S. Bishop Jr., Freddie Jack Ray, Donald Greer, J. W. Hawkins and Jessy D. Norrell. The board secretary explained Friday that the men were to report to Room 210, Brownfield State Bank Building, at 7 a.m., March 13, to be forwarded by chartered bus to the examining and induction station at Amarillo.

## Farm-Labor Day Is Scheduled Tuesday

Another in the series of Farm-Labor Days will be held at 9 a.m., Tuesday in northeast corner of courthouse basement, said A. T. Jones, manager here of Texas Employment Commission. It will last until noon.

Fine results have come from previous "days," said Jones. "This is the farmer and the laborer's opportunity to get together."

Jones also explained that a representative from the TEC office in Lamesa is in the courthouse from 9 a.m. until noon each Thursday to accept claims for unemployment compensation.

## BY WHITLEYS

### Feed Store Sale Is Revealed Here

Owners announced Saturday the sale of Sonny's Feed and Supply Company to W. K. (Speedy) Lindsey, formerly of Morton, and Paul Yancey of Lubbock.

Former owners, Sonny Whitley, and his father, R. A. Whitley, who have operated the Brownfield business firm for the past 11 years at 1001 West Main, said they have no definite plans now, "except to do some fishing and a little loafing."

Lindsey has moved to Brownfield, and Yancey will do so within the next few weeks, they explained.



MISS RUTH MUSGRAVE

primary and secondary schools of the mission and has assisted in evangelistic work in the back-country villages.

In 1939 when she and other missionaries were returning to Congo after a furlough, their ship was pursued by a submarine, but escaped. In 1951 she took up her duties for an emergency interval at Ilumo.

A Texan, Miss Musgrave was born at Waxahachie. She attended Trinity University there and completed work on an A. B. degree in 1917 at Texas Christian University at Fort Worth. She later trained at the College of Missions in Indianapolis.

The United Christian Missions See No. 3 Page 3

### Religious Census Will Be Held in City Today

Brownfield churches will participate in a citywide religious census, beginning at 2 p.m. today, according to the Rev. James Tidwell, pastor of First Methodist Church.

Workers participating in the census, which is sponsored by Brownfield Ministerial Association will meet in their churches for assignments and instructions, said the Rev. Mr. Tidwell.



**SURPRISED HONOREE** — Mrs. J. L. Lyons, Wellman school teacher for 21 years, is led to the stage by Curtis Sterling, NEWS publisher, after he announced she was the honored guest in a "This is Your Life" program held Thursday by Wellman PTA. (NEWSfoto)

## 'Success' Defines Art Show

By KLYDIE SCUDDAY  
NEWS Woman's Editor

Paintings by nine local artists were exhibited by Brownfield, Texas Branch of American Association of University Women, Thursday evening in Seleta Jane Brownfield Clubhouse.

Work on display included one in sequins, two in water colors and 47 in oils. The water colors, pictures of fruit, were painted by Mrs. Sid Lowery of 1206 East Buckley. She also displayed works in oil.

Portraits were exhibited by Mrs. L. G. Smith of Route 3 and Mrs. J. L. Cruce Sr. of 204 East Cardwell. Mrs. Smith, in painting her eight portraits shown, had used her own and friends' children as models. The models were taught in acts characteristic of children, giving the paintings added interest to any parent.

When asked, "Do you agree with the opinion of most artists, that life is the most difficult thing to portray?" Mrs. Smith replied, "I wouldn't know, but I can say it is the most challenging."

The two portraits by Mrs. Cruce were character studies of an Indian and "The Old Man of the Mountain." To add to the story of the latter, she had a painting of a small burro entitled, "The Young Man of the Mountain."

Mrs. Cruce also displayed landscapes and floral arrangements in oils. Mrs. E. B. McBurnett Jr. of 1205 East Buckley used the leafless mesquite for a painting of local color. In contrast, beside it was an oil of the gay colored pheasant in flight.

Oils of both floral and landscape scenes by Mrs. Tommy Hicks of 1212 East Tate were shown. Most of her work was in warm bright colors. Also on exhibit, were two pictures of dogs done by Mrs. Hicks' son, Tommy, when he was 12.

Mrs. Virgil Crawford of 1216 East Reppito had works of floral and landscape scenes in the brighter colors, giving a feeling of warmth.

A picture of a ship in a storm at sea was in the works exhibited by Mrs. James E. Finley of 1302 East Cardwell. The one picture was in dark tones in contrast to her other works of floral and landscape scenes, with their keen, warm colors.

Mrs. P. R. Cates of 1201 East Buckley, by the use of material matching her dining room See No. 5 Page 3

## Services Scheduled In Funeral Home's Chapel for C. Hafer

C. L. Hafer, 70, died of a cerebral hemorrhage early Friday morning in his home at 803 East Reppito.

Hafer, called Chris by his many friends, was employed by Jack Hamilton Tire Store as bookkeeper. From September 1945 until July 1952 (retired) he was manager here of West Texas Gas Company (now Pioneer Natural Gas).

Services were to be held at 2:30 p.m. today in Brownfield Funeral Home Chapel, with the Rev. James E. Tidwell of First Methodist Church officiating. Burial will be in Terry County Memorial Cemetery.

In addition to his widow, Hafer is survived by two brothers, Charles Hafer of Spokane, Wash., and Hugo Hafer of Corpus Christi, and two sisters, Mrs. Irene Hafer and Mrs. Hattie Kolb, both of St. Charles, Mo.

Hafer was born May 5, 1887, in St. Charles, and moved to West Texas from Chicago in 1927. He married Miss Ida Grace Stronach of Hammond, Ind., in 1922.

He began his long career with West Texas Gas in June 1927, and one of his first jobs was to check material for main line construction. From there, See No. 6 Page 3

**WHAT! NO NEWS?**  
Failed to receive your NEWS this morning? Telephone (before 8 a.m.) Circulation Mgr. Joe Brown at 3225, and a NEWS will be in your front yard in 20 minutes.

## Musings—

The world of today belongs to those who are being born today, and in six decades they will be as old as I am today, so why should I try to twist events to suit my brief convenience? — Anon.

### JOSH BILLINGS Sez...



Life is like a mountain—after climbing up one side and sliding down the other, put up the sled.





PAGE TWO Brownfield News-Herald, Sunday, Feb. 23, 1958

**OBJECT: SELF IMPROVEMENT** — Several members of the first Dorothy Carnegie Class for women in Brownfield are pictured during their session last Thursday. From left: Mrs. Jimmy Billings of 1008 East Lons; Mrs. Buck Howell of 1301 East Hester; Mrs. Billie Heard of Plainview, instructor; Mrs. Alfred Gore of 307 South Third, and Mrs. Joe Shelton of 910 East Broadway. Not shown is Mrs. Jean Johnson of Lubbock, the group's other instructor. Sponsored by Beta Theta Chapter of Epsilon Sigma Alpha, the class meets at 8:30 p.m., each Thursday in The Party House. There still is time to join, said Mrs. Heard. One Carnegie (Dale) class has been completed here, and another, BR2, is in progress. Meeting last Thursday in BHS cafeteria, BR2 members voted to give Johnnie Gaunt the weekly award for best speech; George Steele, for most improvement, and Dr. E. O. Nelson, major achievement.

**Your Invitation:  
Southside Church of Christ**

701 Old Lamesa Road  
Ira A. Wolf, Minister  
Sunday Services: Bible Study 9:45 a.m.  
Worship 10:45 a.m.  
Evening Worship 8:00 p.m.  
Wednesday Bible Study 7:00 p.m.

**Our Big Store—Wide  
\$100,000.00 Stock  
Reduction Sale  
Now in Progress**



SHOP HERE FOR  
**SUPER  
Savings**

USE  
YOUR  
Credit  
at  
**Bayless  
JEWELRY**  
"Tagless at Bayless"

Specializing  
in...  
• Steaks  
• Chicken  
  
• Fine Mexican Food  
**PLAZA RESTAURANT**  
A. K. Nicholson, Owner

**Weekly TV Log  
• KCBD TV •  
Channel 11**

*a family rest.*  
**DINE OUT!**  
**PLAZA**  
RESTAURANT  
1312 W. Main  
Phone 3323

**Sunday, February 23**

12:00 Wizard  
12:30 Frontiers of Faith  
1:15 Man to Man  
1:30 Wisdom  
2:00 Lawrence Welk  
3:00 Omnibus  
4:30 Dee Weaver Show  
5:00 Meet the Press  
5:30 Zorro  
6:00 Sid Caesar  
6:30 Sally  
7:00 Steve Allen  
8:00 Dinah Shore—color  
9:00 Loretta Young  
9:30 Highway Patrol  
10:00 Broken Arrow  
10:30 News  
10:40 Weather  
10:45 Sports  
10:50 Channel 11 Theater

**Monday, February 24**

7:00 Today  
9:00 Dough Re Mi  
9:30 Treasure Hunt  
10:00 The Price is Right  
10:30 Truth or Consequences  
11:00 Tic Tac Dough  
11:30 It Could Be You  
12:00 Roy Rogers  
1:00 Top Plays of 1958  
1:30 Kitty Foyle  
2:00 NBC Matinee—color  
3:00 Queen for a Day  
3:45 Channel 11 Matinee  
5:15 Hospitality Time  
5:30 Wild Bill Hickok  
6:00 News  
6:10 Weather  
6:15 Here's Howell  
6:30 The Price is Right, color  
7:00 Restless Gun  
7:30 Wells Fargo  
8:00 Twenty One  
8:30 Sheriff of Cochise  
9:00 Suspicion  
10:00 Walter Winchell's File  
10:30 News  
10:40 Weather  
10:45 Sports  
10:50 MGM Show

**Tuesday, February 25**

7:00 Today  
9:00 Dough Re Mi  
9:30 Treasure Hunt  
10:00 The Price is Right  
10:30 Truth or Consequences  
11:00 Tic Tac Dough  
11:30 It Could Be You  
12:00 Roy Rogers  
1:00 Top Plays of 1958  
1:30 Kitty Foyle  
2:00 Matinee—color  
3:00 Queen for a Day  
3:45 Channel 11 Matinee  
5:15 Hospitality Time  
5:30 Last of Mohicans  
6:00 News  
6:10 Weather  
6:15 Here's Howell  
6:30 The Nightingale—color  
7:30 Father Knows Best  
8:00 Wyatt Earp  
8:30 Frank Sinatra  
9:00 This Is Your Life

**Wednesday, February 26**

7:00 Today  
9:00 Dough Re Mi  
9:30 Treasure Hunt  
10:00 The Price is Right  
10:30 Truth or Consequences  
11:00 Tic Tac Dough  
11:30 It Could Be You  
12:00 Roy Rogers  
1:00 Top Plays of 1958  
1:30 Kitty Foyle  
2:00 Matinee—color  
3:00 Queen for a Day  
3:45 Channel 11 Matinee  
5:15 Hospitality Time  
5:30 News, Weather, Feature Section  
6:15 Doug Edwards  
6:30 Name That Tune  
7:00 High Adventure  
7:30 Texas in Review  
8:30 I Love Lucy  
9:00 \$64,000 Question  
9:30 Mickey Spillane's  
10:00 Red Skelton  
10:30 News, Weather, Feature Section  
11:00 Warner Brothers

**Thursday, February 27**

7:00 Today  
9:00 Dough Re Mi  
9:30 Treasure Hunt  
10:00 The Price is Right  
10:30 Truth or Consequences  
11:00 Tic Tac Dough  
11:30 It Could Be You  
12:00 Roy Rogers  
1:00 Top Plays of 1958  
1:30 Kitty Foyle  
2:00 Matinee—color  
3:00 Queen for a Day  
3:45 Channel 11 Matinee  
5:15 Hospitality Time

**Friday, February 28**

7:00 Today  
9:00 Dough Re Mi  
9:30 Treasure Hunt  
10:00 The Price is Right  
10:30 Truth or Consequences  
11:00 Tic Tac Dough  
11:30 It Could Be You  
12:00 Roy Rogers  
1:00 Top Plays of 1958  
1:30 Kitty Foyle  
2:00 Matinee—color  
3:00 Queen for a Day  
3:45 Channel 11 Matinee  
5:15 Hospitality Time

**Saturday, March 1**

7:30 Adventures in Education  
8:00 Roy Rogers  
9:00 Howdy Doody  
9:30 Ruff and Reddy  
10:00 Fury  
10:30 Space Ranger  
11:00 My Little Margie  
11:30 Detective's Diary  
12:00 Western  
1:00 Pro Basketball  
3:30 Racing from Hialeah  
4:00 MGM Show  
5:30 Lone Ranger  
6:00 Navy Log  
6:30 People Are Funny  
7:00 Fe-y-Como  
8:00 Clu-Oasis  
8:30 Gisele MacKenzie  
9:00 End of Rainbow  
9:30 Your Hit Parade  
10:00 Californians  
10:30 News  
10:40 Weather  
10:45 Sports  
10:50 MGM Show

**Tuesday, February 25**

7:00 Today  
9:00 Dough Re Mi  
9:30 Treasure Hunt  
10:00 The Price is Right  
10:30 Truth or Consequences  
11:00 Tic Tac Dough  
11:30 It Could Be You  
12:00 Gene Autry  
1:00 Top Plays of 1958  
1:30 Kitty Foyle  
2:00 Matinee—color  
3:00 Queen for a Day  
3:45 Channel 11 Matinee  
5:15 Hospitality Time  
5:30 Trouble with Father  
6:00 News  
6:10 Weather  
6:15 Here's Howell  
6:30 Life of Riley  
7:00 Goozie-Fisher Show  
8:00 Meet McCreary  
8:30 Sugarfoot  
9:30 Bob Cummings Show  
10:00 Real McCoys  
10:30 News  
10:40 Weather  
10:45 Sports  
10:50 MGM Show

**Wednesday, February 26**

7:00 Today  
9:00 Dough Re Mi  
9:30 Treasure Hunt  
10:00 The Price is Right  
10:30 Truth or Consequences  
11:00 Tic Tac Dough  
11:30 It Could Be You  
12:00 Roy Rogers  
1:00 Top Plays of 1958  
1:30 Kitty Foyle  
2:00 Matinee—color  
3:00 Queen for a Day  
3:45 Channel 11 Matinee  
5:15 Hospitality Time  
5:30 Last of Mohicans  
6:00 News  
6:10 Weather  
6:15 Here's Howell  
6:30 The Nightingale—color  
7:30 Father Knows Best  
8:00 Wyatt Earp  
8:30 Frank Sinatra  
9:00 This Is Your Life

**Thursday, February 27**

7:00 Today  
9:00 Dough Re Mi  
9:30 Treasure Hunt  
10:00 The Price is Right  
10:30 Truth or Consequences  
11:00 Tic Tac Dough  
11:30 It Could Be You  
12:00 Roy Rogers  
1:00 Top Plays of 1958  
1:30 Kitty Foyle  
2:00 Matinee—color  
3:00 Queen for a Day  
3:45 Channel 11 Matinee  
5:15 Hospitality Time

**Friday, February 28**

7:00 Today  
9:00 Dough Re Mi  
9:30 Treasure Hunt  
10:00 The Price is Right  
10:30 Truth or Consequences  
11:00 Tic Tac Dough  
11:30 It Could Be You  
12:00 Roy Rogers  
1:00 Top Plays of 1958  
1:30 Kitty Foyle  
2:00 Matinee—color  
3:00 Queen for a Day  
3:45 Channel 11 Matinee  
5:15 Hospitality Time

**Saturday, March 1**

7:30 Adventures in Education  
8:00 Roy Rogers  
9:00 Howdy Doody  
9:30 Ruff and Reddy  
10:00 Fury  
10:30 Space Ranger  
11:00 My Little Margie  
11:30 Detective's Diary  
12:00 Western  
1:00 Pro Basketball  
3:30 Racing from Hialeah  
4:00 MGM Show  
5:30 Lone Ranger  
6:00 Navy Log  
6:30 People Are Funny  
7:00 Fe-y-Como  
8:00 Clu-Oasis  
8:30 Gisele MacKenzie  
9:00 End of Rainbow  
9:30 Your Hit Parade  
10:00 Californians  
10:30 News  
10:40 Weather  
10:45 Sports  
10:50 MGM Show

**Thursday, February 27**

7:00 Today  
9:00 Dough Re Mi  
9:30 Treasure Hunt  
10:00 The Price is Right  
10:30 Truth or Consequences  
11:00 Tic Tac Dough  
11:30 It Could Be You  
12:00 Gene Autry  
1:00 Top Plays of 1958  
1:30 Kitty Foyle  
2:00 Matinee—color  
3:00 Queen for a Day  
3:45 Channel 11 Matinee  
5:15 Hospitality Time  
5:30 Rosemary Clooney  
6:00 News  
6:10 Weather  
6:15 Here's Howell  
6:30 Casco Kid  
7:00 Groucho Marx  
7:30 Dragnet  
8:00 People's Choice  
8:30 Tennessee Ernie Ford  
9:00 Rosemary Clooney  
9:30 Jane Wyman  
10:00 Patrice Munsel  
10:30 News  
10:40 Weather  
10:45 Sports  
10:50 MGM Show

**Friday, February 28**

7:00 Today  
9:00 Dough Re Mi  
9:30 Treasure Hunt  
10:00 The Price is Right  
10:30 Truth or Consequences  
11:00 Tic Tac Dough  
11:30 It Could Be You  
12:00 Roy Rogers  
1:00 Top Plays of 1958  
1:30 Kitty Foyle  
2:00 Matinee—color  
3:00 Queen for a Day  
3:45 Channel 11 Matinee  
5:15 Hospitality Time

**Saturday, March 1**

7:30 Adventures in Education  
8:00 Roy Rogers  
9:00 Howdy Doody  
9:30 Ruff and Reddy  
10:00 Fury  
10:30 Space Ranger  
11:00 My Little Margie  
11:30 Detective's Diary  
12:00 Western  
1:00 Pro Basketball  
3:30 Racing from Hialeah  
4:00 MGM Show  
5:30 Lone Ranger  
6:00 Navy Log  
6:30 People Are Funny  
7:00 Fe-y-Como  
8:00 Clu-Oasis  
8:30 Gisele MacKenzie  
9:00 End of Rainbow  
9:30 Your Hit Parade  
10:00 Californians  
10:30 News  
10:40 Weather  
10:45 Sports  
10:50 MGM Show

**Friday, February 28**

7:55 Texas News  
8:00 Captain Kangaroo  
8:45 Network News  
8:55 Local News  
9:00 Garry Moore Show  
10:30 Dotto  
11:00 Hotel Cosmopolitan  
11:15 Love of Life  
11:30 Search For Tomorrow  
11:45 Home Demonstration  
12:00 Farm Newswell  
12:15 Noon News  
12:25 Walter Cronkite News  
12:30 As The World Turns  
1:00 Beat The Clock  
1:30 Houseparty  
2:00 The Big Payoff  
2:30 The Verdict Is Yours  
3:00 The Brighter Day  
3:15 The Secret Storm  
3:30 The Edge of Night  
4:00 Home Fair  
4:15 Beauty School  
4:30 Susie  
5:00 Woodie Woodpecker  
5:30 Looney Tunes & Popeye  
6:00 News, Weather, Feature Section  
6:15 Doug Edwards  
6:30 Whirly-Birds  
7:00 Richard Diamond  
7:30 Climax  
8:30 Talent Scouts  
9:30 Gray Ghost  
9:30 Playhouse '50"  
11:00 News, Weather, Feature Section  
11:30 Chicago Wrestling

**Saturday, March 1**

8:25 News  
8:30 Captain Kangaroo  
9:30 Mighty Mouse  
10:00 Heckle and Jeckle  
10:30 Saturday Playhouse  
11:00 J. J. Dean Show  
12:00 Let's Take A Trip  
12:30 Big Picture  
1:00 Professional Hockey  
2:30 Championship Bowling  
4:30 Frontier Theatre  
5:30 Kingdom of the Sea  
6:00 Sgt. Preston  
6:30 Perry Mason Show  
7:30 25 Men  
8:00 Oh, Susanna  
8:30 Have Gun, Will Travel  
9:00 Gunsmoke  
9:30 Colt 45  
10:00 News  
10:50 Premier Performance

**RADIO-TV SERVICE**  
BY  
**FERRELL DANIEL**  
**FRANK DANIEL FURNITURE**  
Phone 4664

**CHANNEL 13 • KDUB-TV**

**Sunday, February 23**

10:30 Church of Christ  
12:00 The Christophers  
12:30 This Is The Life  
1:00 Sunday Matinee  
2:30 The Last Word  
3:00 Face the Nation  
3:30 World News Roundup  
4:00 As We See It  
4:40 Sports Car Racing  
5:00 20th Century  
6:00 Lassie  
6:30 Jack Benny  
7:00 Ed Sullivan  
8:00 G. E. Theatre  
8:30 Alfred Hitchcock  
9:00 \$64,000 Challenge  
9:30 Amos 'n Andy  
10:00 What's My Line  
10:30 Final Edition  
10:45 20th Century Fox Show

**Monday, February 24**

7:55 News  
8:00 Captain Kangaroo  
8:45 Network News  
8:55 Local News  
9:00 Garry Moore Show  
9:30 Arthur Godfrey Time  
10:30 Dotto  
11:00 Hotel Cosmopolitan  
11:15 Love of Life  
11:30 Search For Tomorrow  
11:45 Liberate  
12:15 Noon News  
12:25 Walter Cronkite News  
12:30 As The World Turns  
1:00 Beat The Clock  
1:30 Houseparty  
2:00 The Big Payoff  
2:30 The Verdict Is Yours  
3:00 The Brighter Day  
3:15 The Secret Storm  
3:30 The Edge of Night  
4:00 Home Fair  
4:30 Susie  
5:00 Looney Tunes & Bugs B.  
6:00 News, Weather, Feature Section  
6:15 Doug Edwards  
6:30 Robin Hood  
7:00 Burns and Allen  
7:30 Official Detective  
8:00 Danny Thomas Show  
8:30 Decemb. r Bride  
9:00 Studio One  
10:00 Stories of the Century  
10:30 News, Weather, Feature Section  
11:00 Columbia Showcase

**Tuesday, February 25**

7:55 News  
8:00 Captain Kangaroo  
8:45 Network News  
8:55 Local News

**9:00 Garry Moore Show**

9:30 Arthur Godfrey Time  
10:30 Dotto  
11:00 Hotel Cosmopolitan  
11:15 Love of Life  
11:30 Search For Tomorrow  
11:45 Liberate  
12:15 Noon News  
12:25 Walter Cronkite News  
12:30 As The World Turns  
1:00 Beat The Clock  
1:30 Houseparty  
2:00 The Big Payoff  
2:30 The Verdict Is Yours  
3:00 The Brighter Day  
3:15 The Secret Storm  
3:30 The Edge of Night  
4:00 Home Fair  
4:15 Hair Dresser El-Lites  
4:30 Susie  
5:00 Looney Tunes & Popeye  
6:00 News, Weather, Feature Section  
6:15 Doug Edwards  
6:30 Name That Tune  
7:00 High Adventure  
7:30 Texas in Review  
8:30 I Love Lucy  
9:00 \$64,000 Question  
9:30 Mickey Spillane's  
10:00 Red Skelton  
10:30 News, Weather, Feature Section  
11:00 Warner Brothers

**Wednesday, February 26**

7:55 News  
8:00 Captain Kangaroo  
8:45 Network News  
8:55 Local News  
9:00 Garry Moore Show  
9:30 Arthur Godfrey Time  
10:30 Dotto  
11:00 Hotel Cosmopolitan  
11:15 Love of Life  
11:30 Search For Tomorrow  
11:45 Liberate  
12:15 Noon News  
12:25 Walter Cronkite News  
12:30 As The World Turns  
1:00 Beat The Clock  
1:30 Houseparty  
2:00 The Big Payoff  
2:30 The Verdict Is Yours  
3:00 The Brighter Day  
3:15 The Secret Storm  
3:30 The Edge of Night  
4:00 Home Fair  
4:30 Susie  
5:00 Looney Tunes  
6:00 News, Weather, Feature Section  
6:15 Doug Edwards  
6:30 Circus Boy  
7:00 The Big Record

**8:00 The Millionaire**

8:30 I've Got A Secret  
9:00 U. S. SteelHour  
10:00 Captain David Grief  
11:30 News, Weather, Feature Section  
11:00 United Artists

**Thursday, February 27**

7:55 News  
8:00 Captain Kangaroo  
8:45 Network News  
8:55 Local News  
9:00 Garry Moore Show  
9:30 Arthur Godfrey Time  
10:30 Dotto  
11:00 Hotel Cosmopolitan  
11:15 Love of Life  
11:30 Search For Tomorrow  
11:45 Liberate  
12:15 Noon News  
12:25 Walter Cronkite News  
12:30 As The World Turns  
1:00 Beat The Clock  
1:45 Houseparty  
2:00 The Big Payoff  
2:30 The Verdict Is Yours  
3:00 The Brighter Day  
3:15 The Secret Storm  
3:30 The Edge of Night  
4:00 Home Fair  
4:15 Beauty School  
4:30 Susie  
5:00 Woodie Woodpecker  
5:30 Looney Tunes & Popeye  
6:00 News, Weather, Feature Section  
6:15 Doug Edwards  
6:30 Whirly-Birds  
7:00 Richard Diamond  
7:30 Climax  
8:30 Talent Scouts  
9:30 Gray Ghost  
9:30 Playhouse '50"  
11:00 News, Weather, Feature Section  
11:30 Chicago Wrestling

**FOR CONVENIENCE**

Keep This TV Schedule  
On Your  
Television Set

WE SPECIALIZE IN . . .  
**ORDERS TO GO** PHONE **3911**  
**Boston's Super Dog**  
STAND  
• NO WAITING  
• YOUR ORDER WILL BE READY





**ATTEND ATHLETIC BANQUET**—This quartet was among some 200 persons who attended the annual Pep Club Athletic Banquet Tuesday night at the Junior High School Cafeteria. Cox. (NEWSfoto) Participating in an after-dinner discussion are, from left, Mont Muldrow, BHS senior griddler; Joe Kerbel, Texas Tech assistant coach and banquet speaker; Mrs. Doug Cox and Coach Cox. (NEWSfoto)



**BHS ATHLETIC QUEEN**—Bobbie Nell Richardson, daughter of Mr. and Mrs. A. E. Richardson of 1007 East Cardwell, was announced as the 1958 queen of BHS athletes at the annual Pep Club banquet held Tuesday night. (LOWE'sfoto)

**THAT BAD COMBINATION**  
By George Peck

The consensus is that Walter Reuther, in proposing his profit-sharing plan to the Big Three of the auto industry, was simply throwing up a smoke-screen to divert attention from his real objective—the 4-day-week with 5 days' pay.

This opinion is based on the belief that even socialistically-inclined Walter has any real hope that management of the automobile industry will even seriously consider entertaining such a proposal—a proposal, which if put into effect, would spell "finis" for that industry as far as private enterprise is concerned. Reuther must know that sooner than completely abdicate to him, which his profit-sharing scheme would entail, the automobile manufacturers would fight to the last ditch.

Ruthless Reuther, any allegations to the contrary, is a smart operator. He must know that right now is not exactly the propitious time to take the UAW out on strike. (It is rumored that the public is not exactly breaking its neck to purchase automobiles at this particular juncture.) He must know that strikes at this time would do more damage to him and to his members than to the shockholders of the auto industry. It is this columnist's opinion (you can take it for what it's worth) that Reuther will not risk the loss of personal prestige which unsuccessful strikes would involve.

But now let's take a look at some of Walter's past accomplishments. Through his puppet Michigan's Governor G. Mennen Williams, Reuther has succeeded in putting the economic climate of that State to such an extent that new industries are avoiding the Wolverine State like a plague. Industries already established in Michigan are loath to extend their operations there and are carrying out their expansion programs in other States. "Soapy," the past and present monicker for Governor Williams, is now, with more than considerable justification, regarded by industry as "Mennen the Menace."

As a case in point, John T. McCarthy, an official of General Electric, in addressing a conference recently at Columbus, Ohio, stated that in the last five years his company has built only one plant in Michigan.

pect for the presidential nomination of the Democrat Party. Should he succeed in copping this nomination and eventually getting himself elected, Boss Reuther would simply move his control from Lansing to Washington, D.C. Not a very pleasant prospect, is it? One that we must not only hope and pray will not come to pass, but a catastrophe that we must put forth every effort to prevent.

Confronted with the sad spectacle of the pollution of Michigan's industrial climate by "redheaded" Reuther via "bow-tie" Williams, this combination must be prevented from transplanting its destructive operations from a State to a national basis.

The automotive industry can put a crimp in the political ambitions of G. Mennen Williams and Reuther's grab for more power, by standing resolute against unreasonable demands of the UAW, whether they be for profit-sharing or more pay for less work.

It's now squarely up to the automobile industry to break up THAT BAD COMBINATION.

With continued large consumer incomes and about a five percent reduction in per capita egg supplies, egg prices to farmers in 1958 are likely to increase.

**No. 1**

Wellman PTA president, presented, a Life Membership to Mrs. Lyons, who has taught at Wellman some 21 years.

**No. 2—**

\$15 gift certificates; second place, \$10 certificates, and third place, \$5 certificates.

E. B. (Bud) McBurnett Jr. of 1205 East Buckley, was high bidder on a large cake auctioned at the intermission Friday night. Proceeds from the cake and the organization's cake sale will go to Lions Crippled Children's Camp near Kerville.

McBurnett will receive a life membership from the camp for his contribution for the cake, according to Sid Lowery, president. He paid \$120 for the cake.

Fourteen Brownfield businesses donated gift certificates for the winners. They were: \$50—Bayless Jewelry; \$15—Brownfield State Bank and Trust Company, Charlie Price Western Auto Store, City Drug, and First National Bank; \$10—Dunlap's Department Store, Cobb's Department Store, Cliff's Western Wear and Fenton's Shoe Store; \$5—Cope-land Hardware, Bob's Shoe Store, Smith Machinery and Hoy's Flowers.

**No. 3**

sionary Society, with which Miss Musgrave serves, is a board which carries on its ministries by voluntary cooperation of Christian Churches (Disciples of Christ). This board serves the majority of the 8,000 churches of Disciples of Christ throughout North America and their missions in

the United States and 11 other countries.

An invitation is extended to general public to hear Miss Musgrave today. A fellowship period will follow morning services.

**No. 4**

Primm, 1944; Herb Chesshir, 1945; Frank Szydoski, 1946; J. E. (Buddy) Gillham, 1947; Bruce Zorns, 1948; Sam Privity, 1949; Johnny Kendrick, 1950; W. A. Roberson, 1951; Clyde Bond Jr., 1952; L. G. Smith, 1953; J. C. Powell, 1954; Ves Hicks, 1955, Alvin Davis, 1956, and Hutson, 1957.

Winfred Tucker won the initial OYF award in 1956 and Vernon Farrar won last year. Jaycees estimate 200 persons will attend the 1958 awards banquet.

**No. 5**

drapes and sequins, had made an attractive picture.

On Display Today

Those calling to view the exhibit were served refreshments from a table covered with a lace cloth and centered by an arrangement of red carnations from which a styrofoam hat-let protruded. Completing the table setting were tapers in silver candelabra, crystal dishes and a silver tea service.

Miss Marie Gracey was at the tea service, assisting the hostesses, Mmes. A. M. Muldrow, J. A. Colium and T. P. Brown, Mrs. Brown Rucker, chairman of the exhibit, was assisted by Mmes. Alvin Davis and Cates.

Due to the interest shown in the exhibit and in answer to a number of requests, the AA-UW will repeat the showing from 3 to 5 p.m. today in the

**Fisher Infant Dies Feb. 16 in France**

Relatives learned here Friday of the death of Steven Eugene Fisher, 8½-month-old son of Sgt. and Mrs. Cecil P. Fisher, who died Feb. 16 in La-Rochelle, France, where his father is stationed with the U. S. Army.

The infant is survived also by two brothers, Cecil Fisher, Jr., and William Thomas Fisher; four sisters, Sharon, Sheila, Connie and Donna; Maternal grandmother, Mrs. Estelle Nappier of Alamogordo, N.M.; paternal grandmother, Mrs. Abbie Fisher of 110 East Buckley, and aunt, Mrs. Loyd D. Moore of the same address.

Mrs. Moore said that the infant body will arrive in Brownfield soon for burial.

**Wellman PTA Will Have 'Game Night'**

Wellman PTA will sponsor a "Game Night" at the school cafeteria beginning at 7:30 p.m. Friday, according to Mrs. M. R. Paddock, finance committee chairman.

Tickets, which may be purchased from PTA members, are \$1. Ticketholders are eligible to win a portable television set to be given by the PTA.

**Terry Soldier Getting Basic at Fort Carson**

Army Pvt. James R. McClanahan, 22, son of Mr. and Mrs. James McClanahan of Route 1, is receiving eight weeks of basic combat training with the 9th Infantry Division at Fort Carson, Colo.

A 1953 graduate of Meadow High School, McClanahan was a farmer before entering the Army.

**Mrs. Rowden Feted Friday at Shower In The Party House**

Mrs. Orbra Rowden of Lovington, N.M., the former Jo Anna Cook of Brownfield and daughter of Mr. and Mrs. Earl Cook of Andrews, was honored with a bridal shower Friday afternoon in The Party House.

Receiving guests with the honoree and her mother was Mrs. J. C. Rowden of Route 2, mother of the bridegroom, the register, with Mrs. Maurice Martin and Miss Patti Thomas rotating at serving the punch. The centerpiece was an arrangement of spring flowers, using coral rose buds for a base. Those of the house party wore corsages of pink and white carnations with a like corsage on the bride's book.

Hostesses were Mmes. James King, Marion Stone, L. J. Jones, J. J. Jones, Laura Riney, Ewell Stockton, Evelyn Collins, G. M. Thompson, Earl Bradley, J. Z. Stevens, L. O. Moorhead, J. R. Thomas, Johnny Thompson, Harold Pharr of Seminole and Miss Willis.

**This Week's School Menu**

(Following is the menu for all Brownfield school cafeterias the week of Feb. 24-28.)

**MONDAY**  
Ham sandwiches, potato chips, English peas, lettuce and tomatoes, apricot cobbler and milk.

**TUESDAY**  
Meat loaf with cheese, buttered potatoes, spinach, Waldorf salad rolls, butter, lime sherbet and milk.

**WEDNESDAY**  
Salmon croquettes, catsup, buttered rice, Harvard beets, cabbage slaw, apple crisp, biscuits and butter and milk.

**THURSDAY**  
Chicken and noodles, green beans, carrot rings, mixed fruit, peanut butter cookies, Brown and Serve rolls, butter and milk.

**FRIDAY**  
Barbecue on bun, pinto beans, potato salad, apple, candy bar and milk.

**GUESTS RETURN HOME**

Mr. and Mrs. Jack G. Best and children of Port Arthur have returned home after a week's visit with her parents, Mr. and Mrs. H. P. Pipkin of 1305 East Main.

**ALCOA STANDARD CLASS 150 IRRIGATION PIPE**

- Meets Specifications of American Society of Agricultural Engineers.
- Built to Give Long-lasting Service.

We plan and install irrigation systems with long-lasting Alcoa Standard Class 150 Irrigation Pipe. Experience has proved it withstands roughest handling, prolonged high pumping pressures. For All Normal Irrigation Needs—Alcoa Standard Class 150 Irrigation Pipe. For Money-saving, Large-diameter Requirements—Alcoa Lite-Line Irrigation Pipe. Both available welded or extruded seamless.



**WESTERN PUMP AND SUPPLY**

1007 Lubbock Road

Phone 2156



**For Prospective Bridegrooms**

And Married Persons From 18 to 80

**A New Home Is the Mark of Persons Who Think Ahead**

Let Us Help You Think Ahead...

**5 REASONS Why You Should Build Your Own Home**

1. Building Is Cheaper In The Long Run Than Renting.
2. A Home of Your Own Is Surely Real Security
3. A Home Is A Sound Investment.
4. New Homes Are More Enjoyable
5. Terry County Lumber Company will design a home for you to fit your budget, fit your building site and give you the greatest possible value for every dollar you invest.

**Terry County Lumber Co.**

321 Lubbock Road

"A SQUARE DEAL FOR A ROUND DOLLAR"

Phone 4168

**Firestone Bargain Days**  
**SAVE ON SEAT COVERS**

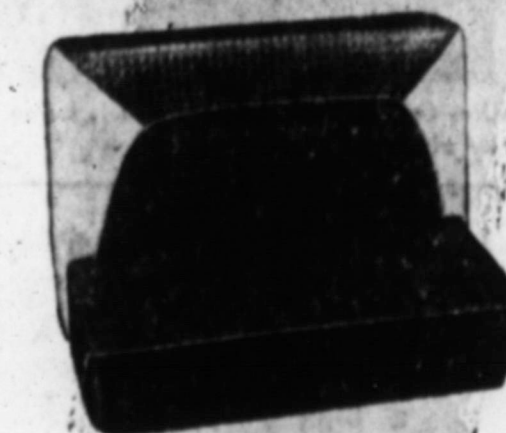

Plastic Coated Fiber With Plastic Trim **12<sup>95</sup>**



All Plastic Prices Start At **19<sup>95</sup>**

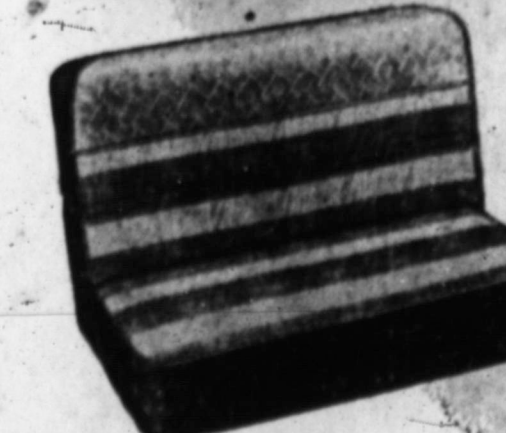

**COMPLETE LINE CHOICE**

- ★ Fiber, Plastic or Gard-Lon
- ★ Numerous Patterns
- ★ Variety of Colors
- ★ Choice of Trimming
- ★ All Price Ranges
- ★ All Sizes and Types

Dress Up Your Car For the Vacation Days Ahead  
**EXPERT INSTALLATION**

For Bargains Galore—Always Shop  
**SCOTT'S Firestone STORE**

413 West Main

"Sudden Service"

Phone 4411





Mary Stowe, Reudell Bradley, Boyd Johnson, and Bobbie Pendleton are learning the hardware business. Mary, Reudell, and Boyd are training at Copeland Hardware. Bobbie trains at Lindsey's.

**West Texas Motors**  
Wash & Grease  
STUDEBAKER DEALER  
Clarence Hinkle, Mgr.

**Tim's Safety Lane**  
First and Only Bear  
Tel-A-Liner in Brownfield  
Phone 2534 1315 Lubbock Road

**Earl's 20c Laundromat**  
Dry 2 Loads 25c  
Open 24 Hrs.—7 Days A Week  
101 E. Ross

**Nelson's Rx Pharmacy**  
"Where Most Prescriptions  
Are Filled"  
Delivery Service Call 3144

**Terry County  
Lumber Co.**  
Martin Line, Mgr.

**Higginbotham-Bartlett  
Lumber Co.**  
116 N. 6th Phone 3141

**COPELAND  
HARDWARE**  
R.C.A. WHIRLPOOL And  
MAYTAG APPLIANCES  
SAMSONITE LUGGAGE  
501 West Main



Jackie Scoggins and Beth Allison enjoy their work of credit reporting and collecting with the Retail Merchants Association.

**Goldston's Humble Co.**  
721 Lubbock Road  
Phone 2600

**Gosdin's Drug Store**  
Phone 3322  
108 North 5th

**Primm Drug**  
"Where Most People Trade"  
Phone 2212 — W. Side of Square

**Farmer's Co-Op Service**  
STATION NO. 1  
Gas—Oil—Propane—Butene  
Phone 4841

**David Nichols**  
418 W. Phone

**Wacker's**  
109 S. 6th

CONGRATULATIONS

**Fent**  
QUALITY

**Ervin-Collier**  
• Auto Service  
• Front End Alignment  
501 Lubbock Road Phone 2082

**Smith Machinery Co.**  
M-M DEALER  
1301 Lubbock Road  
Phone 3123

**LINDSEY'S**  
• Hardware • Auto Parts  
• Paint • Sporting Goods  
Corner Broadway & Lubbock Road

**Mason Oil Company**  
SINCLAIR DISTRIBUTORSHIP  
Phone 4334

**City Drug and  
Gift Shop**  
601 W. Main Phone 4565

COMPLIMENTS  
**Hoy's Flower's**  
Member F.T.D.A.  
310 W. Main — Phone 2022

**Henry Gaston**  
BUILDING CONTRACTOR  
202 W. Main Phone 3518

**Sunset Motor Company**  
Joe O'Bryant—Walter Smith  
DeSota—Plymouth  
311 South 1st Phone 2606

**Bob's Shoe Store**  
515 W. Main Phone 3876

**Brownfield State Bank  
And Trust Company**  
COMPLETE BANKING SERVICE

**Palamino Gift Shop**  
Dial 4848

Congratulations . . .  
**Griffith's Variety**  
516 W. Main Dial 2747

**Perry and Starnes  
Barber Shop**  
412 W. Broadway Phone 3036

Compliments . . .  
**Brownfield Hotel**  
106 N. 6th Phone 2523

CONGRATULATIONS D. E. CLUB  
**First National Bank**  
421 W. Main Dial 4121

**Kyle Grocery**  
Home of K&S Blue Stamps  
121 N. 1st Dial 4161

**Murphy Meat Co.**  
"FRESH AND CURED MEATS"  
Plains Highway Phone 2635



Pat Smith likes fountain service and gift selling at the City Drug.



Don Green likes floristry and is being trained by Hoy's Flowers.

**Scott's Tire Co.**  
Phone 4411 — 413 W. Main  
Brownfield, Texas

**Humble Oil & Refining Co.**  
WHOLESALE  
Phone 3140 1318 Lubbock Road

**Farm & Home Furniture**  
119 N. 5th St.  
Brownfield, Texas

**J. B. KNIGHT CO.**  
• Quality Hardware  
• Fine Furniture  
• Farm Machinery

**Complete Irrigation  
Service**  
Brownfield, Texas

**Frank Daniel Electric & Furniture**  
Philco and Westinghouse Appliances  
Sales & Service  
Brownfield Phone 4664

**GAASCH O'NEAL PIPE CO.**  
STEEL AND PLASTIC PIPE  
410 W. Bdwy. Phone 2352

**WESTERN GRAIN COMPANY**  
Ammo-Phos Fertilizers—Seed—Grain  
5th & Stewart Phone 3737

**BRONWFIELD SAVINGS & LOAN  
ASSOCIATION**  
406 West Broadway

Complete Insurance Service  
**JONES-COPELAND AGENCY**  
408 W. Bdwy. Dial 4147



Derrill Wood is learning repair and servicing with Dennison and Eaves Appliance.



Jelenny Gaston, a future lumber yard manager, trains at Terry County Lumber Co.

# Everybody's Proud Of Dist COURSE SERVES DUAL P

Brownfield merchants, students and educators are proud of their Distributive Education program.

The distributive education program provides practical instruction and preparation for useful and worthwhile participation in distributive business.

### TWO-YEAR COURSE

It is a two-year course for juniors and seniors. It is designated as a cooperative part time distributive education program because the employers of the community cooperate with the school by providing part time employment training.

R. T. Wilson has been the coordinator of the Distributive Education Program in Brownfield for the past four years. The coordinator teaches two classes in the morning, one for Juniors and one for seniors, and spends the remainder of the day coordinating and correlating class room instruction with the part time training on the job in town.

The part time employment serves as a laboratory for the students to apply the instruction given in the class-room. Students are employed by local businessmen at prevailing wages for a minimum of 15 hours per week. These training sponsors are considered as the down-town teachers for the students while they are training on the job.

### BUSINESSMEN APPRECIATE PROGRAM

The following quotations are from businessmen in Brownfield, who were asked the question, "What do you think of the Distributive Education Program in the high school?"

Mr. Lal Copeland, Copeland Hardware, "We appreciate the opportunity of participating in the program. I feel that it benefits our business as well as train students for full-time jobs in retailing."

Mr. Tracy Cary, J. B. Knight Furniture: "I have participated in the program seven years. In that time we have used 5 boys; all have been very satisfactory and I will be looking for another next year."

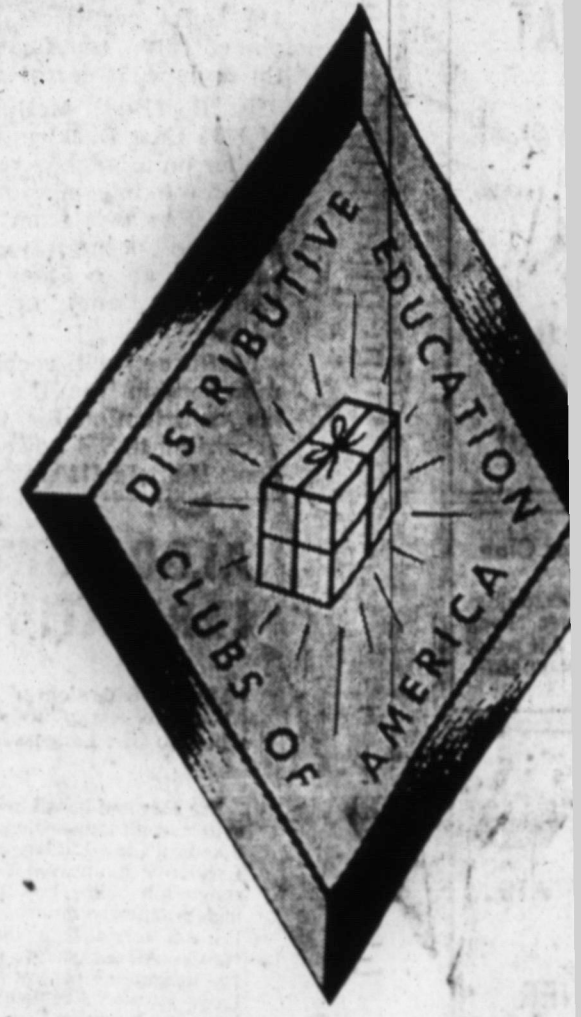

## We Thank You . . .

We, the members of the D. E. Program, want to express our appreciation to the merchant who have sponsored these two pages and also want to thank those who have D.E. Students training in their businesses.

**Merritt Grocery**  
Dial 4494 — 912 Tahoka Road  
Member of:  
AG . . . Associated Grocers

**The Dunlap Company**  
"Southwest's Finest Dept. Store"

**Tom Harben Conoco**  
Phone 2008  
1st & Main — 24 Hour Service

**SHELTON'S**  
Fashion Apparel  
For:  
Ladies—Misses—Infants

**O. C. Elloit Oil Co.**  
WEST TEXAS' LARGEST  
SERVICE STATION

**Kersh Implement Co.**  
"John Deere Dealer"  
Seagraves Highway

## GOODPASTURE GRAIN AND MILLING CO.



Sammie Chambliss, Charles Seay, and Donna Golden, choose Variety Store Management. Sammie and Donna report to Wacker's each day and Charles to Griffith's.

## .C. D. SHAMBURGER LUMBER



Shirley Bingham, Sylvia Dement, and Theta Mearns work. Shirley is with Gaasch-O'Neal Pipe Co. reports to Jack Bailey Chevrolet and Theta trains at Nicholson Agency.



**David Nicholson Agency**  
418 W. Main  
Phone 3603

---

**Wacker's Variety**  
109 S. 5th Phone 2919

---

**Fenton's**  
QUALITY SHOES



Wayne Wheeler and Lewis Hare have their eye set on butchering. Wayne is training in the market of Pigly Wiggly and Lewis is with Kyle Grocery.

**Collins**  
Ballard and Fugitt Gulf  
Main and 1st Street  
Phone 3113

---

**The Food Mart**  
Phone 3110 705 Lubbock Road  
FREE DELIVERY

---

**Dude Newsom Wrecking**  
Phone 2727  
PLAINS HIGHWAY

**Ray's Cleaners**  
FREE PICK-UP and DELIVERY  
619 W. Main Phone 2565

---

**Pigly Wiggly**

---

**Bob Thompson**  
PLUMBING and ELECTRIC  
118 S. 5th Phone 2512

---

Compliment's Of  
**Staudt's Jewelry**  
108 South 5th



Gerald Gardner, Ann Daugherty and Jimmy Wood are employed by J. B. Knight Co. Gerald and Ann are in the Hardware, and Jimmy in the Furniture Store.

# Of Distributive Education

## DUAL PUPOSE . . .

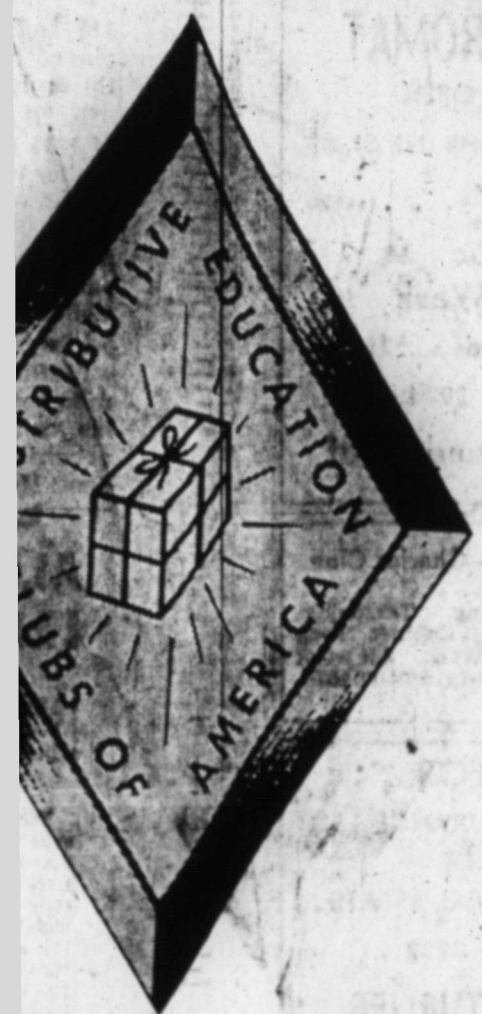

Mr. Jim Bayless, Bayless Jewelry, "I took Distributive Education while in high school and I definitely feel that this program influenced my decision to enter the jewelry business. It is a way for students to get training in distribution which will benefit them in later years. By taking Distributive Education a student can get started on the work of his choice much earlier than he normally would."

Mr. Kenneth Watkins, City Drug, "I am very much in favor of the program and feel that it is a source of well trained young employees that will help relieve the need for well qualified personnel in the distributive field. We have had very good results with D. E. students and are glad to cooperate with the school in this program."

Mr. L. J. Richardson, Jr., Vice-President of First National Bank, "We have 2 students employed under the Distributive Education program at the present and have 3 ex-students who are with us full-time now. We always look forward to employing Distributive Education students in our bank because we are aware of the importance of attracting young people in the field of banking."

Mr. Bobby Jones, manager, J. B. Knight Hardware, "I was a member of the program while in high school and feel that it benefited me a great deal. Now I am training D. E. students in our business. We have always been well pleased with the students we have trained and I believe D. E. Students are better prepared to enter retailing after completing this course."

Mr. Joe Satterwhite, manager of Chamber of Commerce, "In these times of critical competition in the retail field, a salesperson must be able to present his merchandise or service, to its best advantage. He must be able to meet and serve his customers in a friendly, business-like manner. He must prepare himself to take responsibility and advancement when the opportunity comes. Also, our businessmen must realize that better trained employees mean more satisfied customers and more profits. I believe the Distributive Education program in our high school helps to meet these needs."

Thank You . . .

Members of the D. E. Program, want to express appreciation to the merchant who in these two pages and also do we those who have D.E. Students trainees.

**Denison & Eaves**  
Hoffman T.V.—Norge Appliances  
Plumbing & Electric  
Sales & Service Phone 3031

---

**Farmer's Co-Op Society**  
No. 1 Gin

---

**The Hitch-N-Post**  
Hickory Smoked Bar-B-Que  
Corral Room For Parties

---

**Jack's One Stop**  
Car, Tractor and Truck  
Repair . . . Phone 2562

---

**Jones Theatres**  
REGAL-RIALTO-RIO-RUSTIC  
. . . Always A Good Show  
Sometimes Great!

---

**KLEIN'S**  
Shoes & Ready-To-Wear

---

**Coats Pharmacy**  
"Across From Hospital"  
Phone 2622  
Complete Prescription Service

---

**Sands Beauty Shop**  
208 South 5th  
Phone 2424

---

**Stell's Grocery**  
MARKET AND VARIETY  
"Always Lower Prices"  
1101 W. Main Phone 4420

---

**Glenn's Shamrock Stations**  
NO. 1 & 2  
Complete Service  
Fred Glenn, Mgr.

**Terry County Farm Bureau**  
"Why Settle For Less—Buy The Best"  
110 N. 5th Phone 3057

---

**Davis Electric Motor Serv.**  
Motor Repair — Rewind — Rebuild  
Phone 3180 802 Lubbock Road

---

**Holsum Bread Agency**  
Buy Holsum, Eat Holsum And  
Feel Holsum  
Home Owned and Operated By  
James and Enset Burnett

**BAYLESS JEWELRY**

---

**South Plains Ready M.**  
"Best Concrete, Fastest, Cheapest  
And Easiest"  
Phone 4154—8833

---

**Schmidt Grocery**  
"Business Appreciated—We Deliver"  
Phone 4888 921 W. Main



Wendell Webb, a future feedman, is training with Western Grain Co.



James Woodward, a route man, is employed by Holsum Bread Agency.

**Harben Conoco**  
Phone 2008  
Main — 24 Hour Service

---

**Implement Co.**  
"John Deere Dealer"  
Seagraves Highway

**City Cleaners**  
Cleaning & Pressing—Alterations  
and Hat Blocking  
FREE PICKUP and DELIVERY

---

**City Fruit Stand**  
FRESH FRUITS AND VEGETABLES  
802 Lubbock Road

**Boston's Super Dog Stand**

---

**Crites Service Station**  
Brownfield  
HUMBLE PRODUCTS

**Pillow Ice Co.**  
Dealer In . . .  
FOREMOST DAIRY PRODUCTS  
Phone 2502 400 Lubbock Road

---

Compliments Of:  
**Fair Department Store**  
Shoes—Ladies' Ready-To-Wear  
Work Clothes

---

**The House of Beauty**  
"Personal Hair Styling"  
103 E. Tate Phone 2254

---

**Cobb's**

**Gay's Barber Shop**  
609 W. Main

---

Compliments . . .  
**Wilgus Pharmacy**

---

**Sexton's Drapery**  
AND UPHOLSTERY SHOP  
102 N. 2nd  
FREE ESTIMATES . . . All  
Work Guaranteed

---

**Tudor Sales & Service**  
Buick Sales and Service  
Phone 3553 622 W. Main

**AMBURGER LUMBER CO.**  
"Bud" McBurnett, Mgr.

---

Sylvia Dement and Theta Moore like office with Gaesch-O'Neal Pipe Co. Sylvia sells Chevrolet and Theta trains with David.

**A. & W. ROOT BEER STAND**  
201 N. 1st Curb Service Phone 2033

---

Don Burda, Yvonne Carter and Jimmy Jones, choose Banking and Finance as their career. Don and Jimmy are employed by First National Bank and Yvonne by Brownfield State Bank.

**Robert L. Noble Ins. Agency**  
Complete Insurance Coverage  
Real Estate — Farm and Ranch Loans

---

**Lee Crabtree Machine Shop**  
Seagraves Road Brownfield  
Phone 3114  
Welding And Machine Work

---

**Brownfield Glass and Mirror Co.**  
Glass For All Purposes  
Store Front & Mirrors  
311 South 1st Dial 4888

---

**Brownfield Magneto & Electric**  
Dial 4588 709 Lubbock Road  
Automotive & Industrial Electric Service

---

RETAIL MERCHANTS ASSOCIATION  
Operating . . .  
**Credit Bureau of Brownfield**  
210 South 5th

Larae Hewett enjoys selling shoes at Fenton's Shoe Store.

Jimmy Toland seems to have a bright future as a men's wear salesman. He is being trained by Collins.



**Buying Selling Renting Services Employment**  
**For Best Results READ AND USE THE WANT ADS**

**BUT NO NEWSPAPER**

**'We Sure Got Plenty of Parking Space'**

By WELDON CALLAWAY  
 NEWS Advertising Manager

Conversation overheard at a service station, at an unnamed town:

Tourist: "Nice quiet little town you got here."  
 Citizen: "It's quiet all right."  
 Tourist: "Wonder where I could buy some fishing tackle?"  
 Citizen: "Don't know. I order mine by mail."  
 Tourist: "Prices too high here?"  
 Citizen: "Don't know. High or low, I wouldn't know."  
 Tourist: "Sure is quiet. This a holiday or something?"  
 Citizen: "Nope. Just like any other day. One thing we got in this town is plenty of parking space."  
 Tourist: "Looks like good farming country. When do the farmers come in?"  
 Citizen: "They don't. They go somewhere else."  
 Tourist: "You need a chamber of commerce."  
 Citizen: "Had one. It folded up. Nobody could remember the meetings."  
 Tourist: "Think I'll have some lunch before I moved on. How's the restaurants?"  
 Citizen: "Don't know about here. But there's a place down the road."  
 Tourist: "Apparently you haven't been living here long."  
 Tourist: "What's happening over there at the courthouse?"  
 Citizen: "Don't know. Court election, or something. Look mister, save your breath. A map wouldn't know where to get a loaf of bread in this town."  
 Tourist: "Why not? What's wrong with your newspaper?"  
 Citizen: "That's the point mister. We don't have a newspaper. No sir, we don't have a newspaper, but we sure got plenty of parking space on the square."



**Draft Registration Tops 6,000 in State**

AUSTIN — More than 6,000 Texans of draft age registered at the state's 137 draft boards in January, reports Colonel Morris S. Schwartz, state Selective Service director.

He said about 65,000 men a year, mostly 18-year-olds, register with the Texas boards.

At the beginning of the current law, 1948-49, rate of registration was about 63,000 a year.

Males reaching age 18 are required to register on their birthday, or within five days thereafter. All males born since August 30 1922, are legally obligated to register, except those not yet 18.

Membership in the National Guard or any of the unformed reserves does not excuse a young man from registration, pointed out Colonel Schwartz. He must register, though he enters the reserves before he is 18.

If a man joins the armed forces and goes on active duty before he is 18 he is relieved from registration until discharge or relief from active duty. Thirty days after discharge or relief from active duty he must go to a draft board and register, no matter what his age or length of service.

If a young man is an ROTC student in Texas A&M College before he is 18 he is relieved from obligation to register so long as he is an ROTC student. If he drops out he must register.

If he completes A&M and gets a commission but does not go on active duty, he must register. If he goes on active duty immediately he does not have to register until relieved from active duty.

This is approved by the Secretary of Defense in only six other schools.

Under present regulations, no one is drafted until age 22, except those who volunteer, or delinquents, but registration is mandatory at 18. Texas has 1,053,000 registered. Of this

During 1957, the state's 137 draft boards registered 64,149 males, most of them 18-year-olds. Federal law requires males to register at age 18, or within five days.

**Technicolor Film Is Available To Groups**

The BHS distributive education department has a 22-minute film, "It's Everybody's Business," available for civic and study club programs the next two weeks, according to R. T. Wilson, DE coordinator.

Wilson explained the film, produced by the United States Chamber of Commerce, is a highly entertaining explanation of the American business system.

The coordinator said organizations desiring to see the film may contact him at the school or his home. "We are offering this as a public service of the DE department," he added, "and we hope every organization will take advantage of this excellent Technicolor movie."

Women's Golf Play Under Way At Club

Twenty members of Brownfield Country Club Women's Golf Association met Wednesday morning for golf and a chili luncheon.

Peggy Elliot took medalist and Louise Bailes low net. It was the first week's play in a six weeks tournament being staged by the club.

Minnie Hazel Bowman's side is leading Gwen Henderson's side by 20 points with a score of 81-61.

For the first time in several years, most areas of the state have adequate subsoil moisture, crop, since planting is already underway in the Rio Grande Valley.

**Brownfield News**

409 West Hill Brownfield, Texas

CURTIS J. STERLING ..... Publisher  
 DON-BYNUM ..... Editor  
 WELDON CALLAWAY ..... Advertising Manager  
 M. D. FAIRBAIN ..... Mechanical Superintendent

Published Every Thursday And Sunday  
 Entered as second class matter at Post Office in Brownfield, Texas under the Act of March 3, 1879.

Subscription rates: Terry, Yoakum, and Gaines County — \$5.00 per year. Carrier boy delivery in City — \$6.00 per year, Elsewhere — \$7.00 per year.

**State Selective Service Notes More Texans Leave Service Than Enter**

AUSTIN — The number of Texans leaving active duty in the armed forces in 1957 far exceeded those entering, reports Colonel Morris S. Schwartz, state Selective Service director.

A total of 62,916 was discharged or transferred to reserve status during the past year, according to reports of discharge and transfer received by state Selective Service headquarters.

During the same year, state Selective Service headquarters received reports showing that 33,317 Texans entered the armed forces. Of this number, 26,047 entered by volunteering and 7,270 were drafted.

"Actually, a good many of those who go in through the draft board enter service by voluntary action," pointed out, Colonel Schwartz. "The draft law permits volunteering through a local board."

Selective Service in Texas forwarded 16,645 men for pre-induction mental and physical examinations during 1957, state headquarters records reveal. Of this number, 10,077 were designated acceptable for service by the Army and 6,568 were rejected.

During 1957, the state's 137 draft boards registered 64,149 males, most of them 18-year-olds. Federal law requires males to register at age 18, or within five days.

Under present regulations, no one is drafted until age 22, except those who volunteer, or delinquents, but registration is mandatory at 18. Texas has 1,053,000 registered. Of this

**Political Announcement**

- State Representative  
 R. L. BOWERS JR.
- 106th District Clerk  
 MARY LENA WINSTON  
 L. D. BAILEY
- County Clerk  
 WADE YANDELL
- County Judge  
 HERBERT CHESSHIR
- Justice of Peace:  
 LONNIE RHYNE
- Commissioner Prec. 2:  
 WAYNE MULLINS  
 FRED FINLEY  
 CARL STEPHENSON
- Commissioner Precinct 3  
 H. B. (Doc) SETTLES
- Commissioner Prec. 4:  
 R. L. (Bob) BURNETT
- County Treasurer:  
 MRS. O. L. JONES
- County Tax Assessor and Collector  
 J. D. (Jot) AKERS
- County Superintendent  
 ELMER G. BROWNLEE
- 106th District Judge  
 TRUETT SMITH

**State Selective Service Notes More Texans Leave Service Than Enter**

number, boards have classified more than 986,000.

**CARD OF THANKS**

CARD OF THANKS  
 "May we express our sincere thanks and appreciation to our many friends for the flowers, food and your words of comfort and sympathy during the death of our darling husband, father and grandfather, Burton D. Rowe, Mrs. Burton Rowe, Children and Grandchildren 16-1c

**LEGAL NOTICE**

NOTICE TO BIDDERS  
 The Commissioners' Court of Terry County, Texas, will receive bids until 10:00 A. M. Mar. 10th, 1958 in the office of the County Judge in the Court House, Brownfield, Texas, for the purchase of one Tandem Drive, Diesel Powered, Hydraulic power controlled Motor Grader, with electric starter, hour meter and mufflers, enclosed cab, hot-water type heater, 13 foot minimum power sliding moldboard, 14-00x24 tires on all six wheels, with power steering, engine to be not less than 115 HP, tandem wheels to be the chain driven type, blade lift and side shift to be operated by direct hydraulic cylinders, without gears, gear cases, lift arms, shafts, etc. and side shift adjustment to be not less than 50 inches. One used Gallon 18 Motor Grader to be taken in trade in part payment for new machine. The Commissioners' Court reserves the right to reject any or all bids.

If a contract is made the Commissioners' Court intends to issue legal interest bearing, time warrants in the maximum amount of \$14,000.00 all of which warrants

shall mature not later than 1961, and are to bear interest at a rate not to exceed 3% per annum. By order of the Commissioners' Court of Terry County.  
 HERBERT CHESSHIR  
 County Judge 14-2p

**FOR RENT**

RENT A HOME — In the Brownfield Manor, beautiful brick apartment house, 900 East Reppito, with ice box and stove furnished, 1 or 2 bedrooms, all bills paid. See David Nicholson Agency, 418 West Main or call 3803 or 3740. 12-1c

FOR RENT — Nice furnished bedroom with private entrance, 703 E. Buckley. 13-1c

FOR RENT — We have adding machines and typewriters to rent by the month, week or 3 days. Ph. 3830. Terry County Printing & Office Supply. 15-8c

FOR RENT — Duplex apt. For bachelor or couple 303 E. Tate. Phone 3480 or See Mrs. McCracken at Dunlap's. 16-1p

FOR SALE — 2 bedroom house, 713 Magnolia. Phone 2278. 42-4c

FOR SALE — 2 year old, 2 bedroom home at 1418 E. Cardwell. My equity down \$1000.00. No tax, phone. 13-4c

FOR SALE — House for sale to be moved. Would trade in on deep breaking. Fred H. Turner—Phone 4881. 15-2p

WANT TO RENT — 2 or 3 bedroom house. W. O. Hendrick at Portland Motor Co. 15-2p

FOR SALE — 2 bedroom home completely carpeted. Fenced back yard. Choice location near school. Price \$9,250.00. Only \$300.00 down plus closing costs. Phone 3789. 16-2c

**WANTED**

WILL KEEP children in my home 405 North 2nd. Call 2952. 16-2p

WILL KEEP children in my home. Phone 3569. 16-1c

WANTED — Children to keep in my home from 8:00 a.m. to 8:00 p.m. daily. Mrs. Ed Thompson. Phone 2507. 412 South 5th St. 15-2c

WANTED to Buy: Producing oil royalty or non-producing mineral interests if priced right. Ben S. Smith, 3401 43rd St., Lubbock, Texas. 16-10p

WANTED — Will keep 1 or 2 small children my home. Six days a week. 109 W. Hill. 16-2c

SAVES TIME, looks fine. Apply Glaxo to your kitchen linoleum. Ends waxing. Copeland Hardware. 16-1c

**HELP WANTED**

FINISH HIGH SCHOOL or graduate school at home in spare time. Books furnished. Diplomas awarded. Start where you left school. Write Columbia School, Box 5061, Lubbock, or Phone SW9-5051. 60-52b

RESPONSIBLE PERSON  
 male or female, from this area, wanted to service and collect from automatic vending machines. No selling. Age not essential. Car, reference, and \$700 working capital necessary. 7 to 12 hours weekly nets to \$250 monthly. Possibility full time work. For local interview give full particulars, phone. Write P. O. Box 4872, Dallas 6, Texas. 16-1p

RELIABLE PARTY  
 Service a route of Cigarette Machines. No selling or soliciting. Route established for operator, full or part time. Substantial income per month to start. \$1095 to \$2190 cash required, which is secured. Please don't waste our time unless you can secure necessary capital and are sincerely interested to eventually operate a \$20,000 net annual business. Give full particulars, include your phone number.  
 Midwest Manufacturing Co.  
 P. O. Box 3516  
 Richmond Heights 17, Mo. 14-3c

OPPORTUNITY FOR INEXPERIENCED MAN  
 Age 17-45, in Electronic Position. Must be ambitious and willing to spend one hour a day, four days a week, training under the guidance and supervision of our engineers on practical equipment. Arrangement will be made so that it will not interfere with your present employment. Salary open, \$82.50 to \$187.50 per week when employed. For strictly confidential interview, write "Electronics," giving name, age, phone, present occupation and working hours to Brownfield News, c/o Box 1186-E.

**FOR SALE**

USE CEDERHOLM MEASURING WHEELS  
 See this and many other...  
 Used and recommended by many agents, cotton contractors, farmers, surveyors, vocational agencies to diversify.  
 Write for literature today!

LAND MEASURING WHEEL  
 Regular \$22.95  
 24.95, Now \$22.95  
 Copeland Hardware  
 Authorized Dealer

AUTOMATIC WASHERS  
 Hot Point-Frigidaire Whirlpool  
 All in Excellent Condition  
 Your Choice \$100.00  
 30 Day Free Service  
 SCOTT'S Firestone Store  
 Phone 4411

FOR SALE  
 —NEW EQUIPMENT—  
 • Front mounted markers  
 • M-M Furrow guides  
 • M-M five star tractors...  
 Immediate delivery.

USED EQUIPMENT —  
 1 Used 1955 UBU M-M tractors with 4-row equipment.  
 1 Used 2-disc Case breaking plow.  
 1 Used 2-bottom M-M mould board plow.  
 1—1947 UBU tractor on gasoline, 4-row planter.  
 2—403-4A MM Power Units  
 2—405-6A Power Units  
 All Four Of These Power Units Were Overhauled And Are Ready to Go

SMITH Machinery Co.  
 "Your friendly M-M dealer"  
 1301 Lubbock Road

SERVICE  
 Call us for service on all your Philco appliances, whether in or out of warranty  
 PHONE 4411  
 SCOTT'S Firestone Store 15-1c

USED TRACTORS  
 1950 John Deere Model G  
 1948 John Deere Model G  
 1948-UZ MM  
 1952 DC-3 Case  
 The above tractors have 4 row equipment and all are on Butane.  
 1951 Ferguson—No Equipment  
 KERSH IMPLEMENT CO.  
 "Your John Deere Dealer"  
 Seagraves Road

FOR SALE  
 1957 D-8 Caterpillar & Breaking Plow  
 1953 10 ft. McCormick-Deering Broadcast Binder  
 1956 UB Moline  
 1954 G John Deere  
 All with 4-row equipment & on LP Gas  
 8 row stalk cutter  
 8 row sand fighter  
 4 section drag harrow  
 4 row Rotary Hoe pull type  
 4 two-row knife mowers  
 1 four row pick-up slide  
 If interested contact:  
 Claudie Addison  
 6 miles East 1 mile North of Plains, Texas  
 or Phone GL 6-2426

YOU CAN Have "unwanted hair" removed permanently from any part of your body. Beauty A&C Clinic, phone 4665. 78-11c

YOUR classified advertisement on this page can convert items you no longer use into cash — which is useful practically any time. Our courteous classified department will help you word your advertisement. It's easy — just dial 2188.

BORRY SAL is now a merry gal. She used Blue Lustre rug and upholstery cleaner. Copeland Hardware. 16-1c

**FOR SALE**

FOR SALE — 1957 21" Philco, swivel base TV — condition — Perfect. \$175.00 cash — Phone 4538 — 1216 E. Cardwell. 16-2c

FOR SALE — 7 year-old Jersey milk cow. Will be fresh in 30 days. Call 2666 or 3237. 16-4c

FOR SALE — 1951 DC Case Tractor, fully equipped. 4 row and 3 row pickup slide — dual wheels. \$1500.00 — 1/2 down, 2 years on balance. Guarantee as a new tractor. B. C. Horton, Meadow, Texas. Phone 3691. 16-2p

FOR SALE — Wizard washing machine and tubs, 1108 South 4th. Billy Sims. Phone 3926. 16-2c

FOR SALE — 1950 model Chev. 1/2 ton pickup. Call 2749. 16-1c

FOR SALE — 4 row Oliver Cultivator. \$140.00 — 3 row front in Oliver Lister \$125.00. Can be seen Tom Price's place, 1 mile north and 1 west of Lockettville. 16-1p

FOR SALE OR LEASE — Grocery store and gas station for Sale or Lease with sale of stock and fixtures. S. H. DeFoyter, Seagraves Road, Phone 2338. 16-1c

FOR SALE — 1951 25' Travelite, owner, Trailerhouse. Can be seen at Causey Trailer Court after 12:00 noon. 16-2c

FOR SALE — Zenith hearing aid; practically new. Price \$35.00. 802 South 5th. 16-1p

FOR SALE — Wrought Iron garage can holder, double or single style. Call 2741 or go by 1403 East Buckley. 16-1c

FOR SALE — All kinds of new and used office furniture. Immediate delivery. Phone 3630. Terry County Printing and Office Supply. 15-8c

SEE US FOR YOUR —  
 • REAL ESTATE  
 • FARM & RANCH LOANS  
 • IRRIGATION LOANS  
 • OIL PROPERTIES  
 JOE W. JOHNSON  
 406 West Broadway  
 Phone 4442

FOR SALE — Good 1950 Ford tractor with or without equipment for sale. Guy S. Walker. Phone 4848 or 3018. 14-4p

FOR SALE — Commercial size electric slicing machine — adding machine and filing cabinet. Phone 3477, or see at 501 Lanny Ave. 11-1c

REAL ESTATE LOANS  
 • Repair & Improvement  
 • Home Loans  
 • Irrigation Loans  
 (No Minimum Required)  
 The Pemberton Agency  
 218 S. 5th Ph. 4119

TO RENT, BUY, OR SELL, TRY A CLASSIFIED IN THE NEWS — CALL 2188 —

FOR SALE — Good used portable sewing machine priced reasonable. 1208 N. Atkins. 15-2c

FOR SALE  
 1957 D-8 Caterpillar & Breaking Plow  
 1953 10 ft. McCormick-Deering Broadcast Binder  
 1956 UB Moline  
 1954 G John Deere  
 All with 4-row equipment & on LP Gas  
 8 row stalk cutter  
 8 row sand fighter  
 4 section drag harrow  
 4 row Rotary Hoe pull type  
 4 two-row knife mowers  
 1 four row pick-up slide  
 If interested contact:  
 Claudie Addison  
 6 miles East 1 mile North of Plains, Texas  
 or Phone GL 6-2426

YOU CAN Have "unwanted hair" removed permanently from any part of your body. Beauty A&C Clinic, phone 4665. 78-11c

YOUR classified advertisement on this page can convert items you no longer use into cash — which is useful practically any time. Our courteous classified department will help you word your advertisement. It's easy — just dial 2188.

BORRY SAL is now a merry gal. She used Blue Lustre rug and upholstery cleaner. Copeland Hardware. 16-1c

FOR SALE  
 1957 D-8 Caterpillar & Breaking Plow  
 1953 10 ft. McCormick-Deering Broadcast Binder  
 1956 UB Moline  
 1954 G John Deere  
 All with 4-row equipment & on LP Gas  
 8 row stalk cutter  
 8 row sand fighter  
 4 section drag harrow  
 4 row Rotary Hoe pull type  
 4 two-row knife mowers  
 1 four row pick-up slide  
 If interested contact:  
 Claudie Addison  
 6 miles East 1 mile North of Plains, Texas  
 or Phone GL 6-2426

YOU CAN Have "unwanted hair" removed permanently from any part of your body. Beauty A&C Clinic, phone 4665. 78-11c

YOUR classified advertisement on this page can convert items you no longer use into cash — which is useful practically any time. Our courteous classified department will help you word your advertisement. It's easy — just dial 2188.

BORRY SAL is now a merry gal. She used Blue Lustre rug and upholstery cleaner. Copeland Hardware. 16-1c

**MISCELLANEOUS**

REDUCE AT home, men or women. Niblack Home Pony reducing unit, for rent or sale. Beauty Aid Clinic. Phone 4665. 1-11c

WANTED — All type of interior or exterior painting, papering and decorating. For free estimate call 3707 or 2558. Terms if desired Pete Merrit, 210 N. D. 28-1c

CARPET CLEANING—Shampooing done right on the floor in your home. Carpets ready for use the same day. Call City Carpet Cleaners, Pho. 2024.

TO MY CUSTOMERS — House trailer moving; tractor and truck repair. H. O. Muston Service, 207 Seagraves Road, Dial 2628. 12-1c

NEW LAUNDROMAT  
 NOW OPEN  
 Ross & North 1st St.  
 ONLY . . .  
 20c  
 Per Wash  
 Dry 2 Loads.....25c  
 Phone 2974  
 Earl's Laundromat

Dub Halford—Charles Cioe  
 Painting, Taping, Textoning, Floor Covering, Cabinet Tops and Carpenter Work. All work will be satisfactory. Phone 4876.

SEE US FOR . . .  
 • INSURANCE  
 • BONDS  
 • REAL ESTATE  
 Phone 2272  
 A. W. TURNER Agency  
 407 W. Main

TO  
 SELL  
 OR  
 BUY

CLASSIFY  
 Phone  
 2188

And . . .

CO

NO

TO

SELL

OR

BUY

CLASSIFY

Phone

2188

And . . .

CO

NO

TO

SELL

OR

BUY

CLASSIFY

Phone

2188



BY DIOCESE OF AMARILLO

## Centennial Pilgrimage To Lourdes Is Planned

A 40-day itinerary, including sightseeing in eight European countries and a week in Rome, is planned for an official Lourdes Centennial Pilgrimage of the Diocese of Amarillo.

The tour is scheduled for July 9-Aug. 14.

Highlights of the trip are a planned audience with Pope Pius XII and three days in Lourdes, scene of year-long celebrations of the 100th anniversary of the appearance of the Blessed Virgin Mary to St. Bernadette.

Along the way, the pilgrims will visit Ireland, England, Holland, Belgium, France, Switzerland, and Italy. An optional extension tour is offered to Spain and Portugal.

Points of outstanding interest, in addition to Rome and Lourdes, are the Shrine of the Little Flower in Lisieux, outside Paris; Killarney and Dublin in Ireland; London and Shakespeare's country in England; the World's Fair in Brussels 1266.

Dallas—\$250, Dallas AFL-CIO Council; \$50, Motion Picture Operators Local 249-A.

Fort Worth — \$100, Tarrant County Central Center Labor Council; \$50, Typographical Local 198.

Houston — \$250, Houston Labor and Trades Council; \$250, Houston Area Industrial Union Council; \$250, Houston Building and Construction Trades Council; two \$250 awards, Oil, Chemical and Atomic Workers Local 4-367, Pasadena; \$250, Plumbers Local 68; \$100, Laborers Local 18; \$100, Motion Picture Operators Local 279-A.

Odessa—\$100, Odessa Central Labor Union.

San Antonio—\$100, San Antonio AFL-CIO Council and San Antonio Building and Construction Trades Council.

Wichita Falls—\$250, Wichita Falls Trades and Labor Council.

Full information about the contest can be obtained from the Texas State AFL-CIO, 1011 San Jacinto Street, Austin, or from any sponsoring organization.

## \*COMING! AMERICA'S FUNNIEST GAME



**ALSO**  
**HOBBY DONKEY DERBY**  
 RACES ON MECHANICAL DONKEYS  
**TRICK DONKEY ACT**  
 BETWEEN QUARTERS

**8 p.m.—Monday**  
**February 24**  
 Jr. High Gymnasium  
 (Sponsored by FFA Chapter)



**BEGINNING "WEEK"**—Distributive Education Week in Texas, as proclaimed by Governor Price Daniel, is Feb. 23-March 1. The event is significant here because of the number of DE students in Brownfield High School. Officers of the school's DE Club are pictured above. From left: Don Green, vice president; Donna Golden, club sweetheart; Jackie Scoggins, reporter; Shirley Bingham, Student Council delegate; Frances Green (no relation to Don), secretary; and Jimmy Wood, president. (BHSfoto)

### NOT JUST FOR 'UNION FAMILIES'

## Texas AFL-CIO Offering \$4,650 In Cash Scholarships To State High School Seniors Entering Essay Contest This Year

AUSTIN—A total of \$4,650 in cash scholarships is being offered Texas high school graduates in the 1958 Texas State AFL-CIO scholarship contest, open to any graduating senior of any high school in Texas.

Seven cash scholarships ranging from \$50 to \$500 are offered to statewide winners in the contest, and 19 cash scholarships ranging in value from \$50 to \$250 are available to winners in Austin, Dallas, Fort Worth, Houston, Odessa, San Antonio and Wichita Falls areas.

The contest is open to any graduating senior of any public, private or parochial high school in Texas, pointed out Texas AFL-CIO president Jerry Holleman. Contestants do not have to have any union connection in order to participate.

"There has been some confusion in previous years concerning the eligibility of high school seniors without a union connection," he declared.

"As a matter of fact, none of the four winners of statewide awards last year came from a union family. We invite and encourage any and all graduating seniors to enter the contest."

The contest consists of two stages. Contestants first must write a qualifying essay on one of five subjects listed in the announcement, and then the writers of the best essays will take an examination based on materials supplied them by the contest committee. Qualifying essays must be submitted by March 31.

The seven statewide awards are: \$500 first prize and \$250 second prize, awarded by Texas State AFL-CIO, \$250, Texas State Pipe Trades Association; \$250 Texas State Association of Electrical Workers; \$250, Operating Engineers Local 347 of Texas City; \$200, Iron Workers District Council of Texas; \$50 Communication Workers Local 6222, Houston.

Local awards are offered as follows:

Austin — \$100, Austin Trades Council; \$100, Typographical Local 138; \$50, Office Employees Local 298; \$50 Carpenters Local 1266.

Dallas—\$250, Dallas AFL-CIO Council; \$50, Motion Picture Operators Local 249-A.

Fort Worth — \$100, Tarrant County Central Center Labor Council; \$50, Typographical Local 198.

Houston — \$250, Houston Labor and Trades Council; \$250, Houston Area Industrial Union Council; \$250, Houston Building and Construction Trades Council; two \$250 awards, Oil, Chemical and Atomic Workers Local 4-367, Pasadena; \$250, Plumbers Local 68; \$100, Laborers Local 18; \$100, Motion Picture Operators Local 279-A.

Odessa—\$100, Odessa Central Labor Union.

San Antonio—\$100, San Antonio AFL-CIO Council and San Antonio Building and Construction Trades Council.

Wichita Falls—\$250, Wichita Falls Trades and Labor Council.

Full information about the contest can be obtained from the Texas State AFL-CIO, 1011 San Jacinto Street, Austin, or from any sponsoring organization.

reports though unpleasant as they may be, tell a story and could serve as a stepping stone in 1958, if one would but let them.

Of course, no one can prevent providential hazards, such as rain, hail or drouth, but if you were one of the many who wound up this year on the short end, it might be wise to re-check your bank statements and see if part of those signed checks were not responsible for some of the loss. There is no way around it—profits and losses are determined by wise and efficient management. I doubt if there is a farm family who could not look over their income report and see where they could have cut down \$50 a month.

Now wait, before somebody starts screaming—what about the grocery expense? Wasn't there at least a dollar's worth of items you could have done without? Sure, every week. That in itself, amounts to \$52 a year.

And then there's a countless ways the farmer could save 50 cents here and a dollar there. Before a half dozen of my farmer friends blow a fuse, let me remind them that I am married to a farmer, who in my opinion, is an efficient manager and he spends money that could be

saved if necessary.

It's just that we like sitting in the easy chair and hire too much of everything done. As an example in 1957, I started partially partrionizing our local steam laundry. Thirty five cents is not much for a pair of khakis or blue jeans, but three pair is \$1.95 and there's 52 weeks in a year, making the total amount \$54.60 for three pair pants per week, to say nothing of a shirt or two I send along.

Why don't I do it myself? It's not my health. I'm not pressed for time. I've had 25 years experience. Now you guess why—and you are probably right.

What I'm trying to say is that a small amount here and there seems so trivial, especially when farming operations speak in terms of thousands instead of hundreds. But it's worth a minute of your time, if you were one of those who came up short, to face the facts—you spent too much—not in one large bill, but a little here, and there.

If I remember correctly, it was 1939, when everybody who made \$600 or more was told they would have to pay an income tax. I was working in the ACA office and received a salary of \$80 a month. Tiny Nelson, who is now our rural mail carrier, was janitor for the post office building. He informed me on the subject, and at the time I didn't think much about it because \$600 above expenses seemed a fantastic amount to save.

Since that time, almost everything has doubled in price except the deductible allowance. I don't know enough about economics, but it seems logical that each individual should be allowed more than \$600. It would cut considerably on the government income but nevertheless our present deductible figure is as outdated as the Model A Ford we drove when it was set up.

And speaking again of spending—before the problem is solved, I imagine there will be quite a few Terry citizens express themselves concerning the local hospital situation. Right here and now without elaboration (although I do have my reasons) the Farmer's Wife wants to state publicly that she is not in favor of the county going into the medical business.

Dr. Treadaway is our family doctor and Dr. Daniell is our friend and both have rendered an inestimable service to the community. Maybe it's because so many have imposed on their services that they have, after long deliberation, decided to take it easy along with the rest of us. A doctor just doesn't jump out right quick and hire someone to take over his work for a week—a farmer can.

Most of us have taken unconsciously the medical profession as we do a grocery or hardware business. Our money pays for the doctor's service and he should appreciate the

## The Farmer's Wife

By ROSE JEAN HENSON

The soil is in good shape for plowing and breaking. Most farmers have the job completed or well under way. More moisture only can add to our prospects for a favorable crop year.

An estimate or final report of the farmer's financial status was filed by the 15th with the income tax department. These

## Lowe's Studio

Picture of the Week



And... he's the son of Mr. and Mrs. Harold Crooks.  
**FOR PICTURES OF YOUR CHILDREN.**  
**COMMERCIAL PORTRAIT, OR KODAKS—**  
**PHONE 4211 — 404 WEST MAIN**

## PUT YOUR PRESCRIPTION IN OUR HANDS



We maintain the highest ethical standards for purity, accuracy, and dependability, and pride ourselves on maintaining fair and moderate prices at all times. We will be very happy to serve you.

WE CARRY DRUGS, MEDICINES, TOILETRIES, AND FIRST AID NEEDS

Ask Your Doctor . . . to Call 2212! And Compare Our Prices

## Primm Drug

"Where Most People Trade"

## SAVE MONEY

February and March SPECIAL

**BRAKES** Regular 3.50  
**\$2.50**

- Adjust Brakes
- Check Brake Fluid
- Test Brakes

**FRONT WHEELS BALANCED** Regular 8.00  
**\$4.00**

- Precision Dynamic Balanced
- Precision Static Balanced
- Install Necessary Weights

**WHEEL ALIGNMENT** Regular 7.50  
**\$4.50**

- Correct Caster
- Correct Camber
- Correct Toe-In and Toe-Out
- Inspect Steering

**All for \$9.50 or**  
**Any One Separate at Above Prices**

Complete CADILLAC-OLDS Blue Coral Polish... Reg. 17.50 ..... **10<sup>00</sup>**

—BUDGET PLAN—  
 For Major Overhaul and Transmissions

## Harding Motors, Inc.

Authorized CADILLAC-OLDS Dealer

321 WEST BROADWAY

PHONE 2144

## LET US WRAP UP YOUR INSURANCE PROBLEMS

Complete Auto Protection Is Yours Now In One Policy!



We can consolidate your auto coverage into one convenient policy. You have the same maximum protection, but you pay less. Bring your current policies in, and let's talk!

One policy, one renewal date, one premium, one agent covers everything!

LOW COST PACKAGE PLAN

For More Information Call 4147

"Insurance Specialists"

## LONES COPELAND Agency

408 WEST BROADWAY





**TALENT WINNERS** — Top winners in Brownfield Lions seventh annual Tournament of Talent were, from left, Pat Vineyard and Carol Ann Mayfield, high school; Dwyane Capps, Gerald Braddock, Leslie Acker and Lee Williams of Post, junior high and Donna Kay Douglas, elementary. Charles Arnold, foreground, won the colored division. (NEWSfoto)

**SECRETARY BENSON SAYS HE CAN'T**

**Plains Farmers Have Little Hope For Increased 1958 Cotton Acreage**

Lubbock — High Plains farmers, along with other cotton producers across the U. S. cotton belt, face 1958 with little or no hope of increased cotton acreage, according to information from Washington, D. C.

W. O. Fortenberry, president of Plains Cotton Growers, Inc., today said that Agriculture Secretary Benson told Congress last week he does not have the power to boost acreage allotments for the 1958 cotton crop.

The PCG recently sent Wilmer Smith of New Home, vice president, and George W. Pfeiffer, executive vice president, to Washington to attend

a conference with Secretary Benson. This conference, arranged by the National Cotton Council, asked Benson for increased acreage in 1958.

Allotments for the 1958 crop have been set at 17,600,000 acres. The National Cotton Council asked an increase to this allotment to help overcome an impending shortage of high quality fiber.

The Farm Chief made his decision last week in a letter to Rep. Cooley, (D-NC) chairman of the House Agriculture Committee. The decision was based on a legal opinion by R. L. Farrington, Agriculture Department general counsel.

Farrington told the Secretary cotton allotments are not designed to take into account needs for particular grades of cotton but are designed to bring the total quantity of cotton produced in balance with the total quantity of cotton needed.

Any increase in 1958 allotments, said Farrington, would add to the total supply not only of the grades desired but also of other grades which presumably are already in surplus.

The Counsel contended there is no certain method of growing a particular grade of cotton because of the unpredictable effects of weather, insects and other factors.

He said the desired grades under normal conditions probably would range somewhere between 60 per cent to 75 per cent of the total production, with the balance made up of the "trash" cotton which already is too abundant.

Farrington also told the secretary that a boost in 1958 cotton allotments without specific legislative authority, would conflict with the acreage reserve phase of the Soil Bank.

Fortenberry said that while the PCG was interested in obtaining acreage increases for this year, the primary interest of this organization in connection with a cotton program is to secure a long-range program that will work toward the benefit not only of the producer, but will benefit other segments of the cotton industry, and which will put cotton back on a sound economic basis thru the national and world.

**LAST STATE TO ADOPT LAW**

**Texas Egg Law To Go Into Effect On Monday; Quality Expected To Improve**

Only a few more days remain before the Texas Egg Law becomes effective. On Monday official enforcement of the new law is inaugurated by the Texas Department of Agriculture. After that date, Texas will no longer be the only state in the union without legal protection for the egg industry, says John C. White, commissioner of agriculture.

The new egg law is essentially a grading and labeling act. Briefly, it requires all eggs sold within the state to be properly marked as to its grade—and the eggs must meet the specifications indicated on the carton or crate whenever inspectors from the department makes one of their frequent spot-checks at any level of

trade. The end result of this new law will benefit all persons connected with the industry. The producer is given an incentive to market high quality eggs that bring a premium price. The better his eggs, the more his profit and his good quality product will not have to compete on the same levels with inferior eggs.

The housewife, too, will be relieved of the hit-or-miss methods of egg buying. No guesswork is involved when she picks her eggs at the market. The grade on the box is the grade of the egg inside and she still will have a wide choice of quality and price according to her cooking needs.

The entire egg industry can

**Economist Predicts '58 Cattle Price Will Continue To Climb**

Prices of cattle should rise some further in 1958, according to John McHaney, extension economist. However, he adds that prices after 1958 will depend to a great extent on the general level of business activity.

The inventory of cattle and calves on Jan. 1, 1957, showed a decrease in numbers for the first time since 1949, says McHaney. There was a further reduction in 1957 and on Jan. 1, 1958, numbers were probably down to about two million head from the 95.2 million head on

Jan. 1, 1957. Less cows probably will be slaughtered in 1958, says the economist. Cattle producers did not withhold many cows from slaughter until the last part of 1957, but more are likely to be withheld in 1958.

However, this may not reverse the cattle cycle in 1958, because last year's reduction will mean a smaller 1958 calf crop. But it will reduce total cattle slaughter and total beef output in 1958.

Ranges and pastures over much of Texas have a good growth of winter grass and weeds. This feed, plus small grains, stubble fields, cured grass and ample hay reserves should carry stock through the winter in good condition, points out McHaney.

All range feed in the state was reported at 80 per cent condition on Jan. 1, 1958. This compares with 51 per cent on

Jan. 1, 1957, and 69 per cent for the 10-year average to this date. The improved range conditions have created a good demand for range cattle which should continue in 1958 assuming favorable moisture conditions.

McHaney says that little change is likely in the total meat output in 1958. There probably will be a reduction in the slaughter of hogs.

Heavy carcass weights for cattle also will help maintain the output. Lower pork prices during the latter part of 1957 will certainly make pork more competitive with beef.

On Feb. 23, 1945, the American Flag was raised for the first time over the Japanese fortified island of Iwo Jima when members of the 28th Marines planted the Stars and Stripes on the highest point, Mt. Suribachi.

# We're Really Sticking Our Neck Out During This

## BIG DISCOUNT SALE

### On PHILCO-BENDIX Appliances . . .

Frontier Stamps  
With Every Purchase  
  
Double on Tuesday

"Here's A Wise Buy"  
**BENDIX**  
Duomatic  
Washer-Dryer  
COMBINATION  
Reg. 529.95 Value

BIG DISCOUNT SALE PRICE

# 379<sup>95</sup>

"Here's A Sly Way To Save"  
BUY THIS PHILCO  
SUPER DELUXE  
**Electric Range**  
Reg. 299.00  
WITH YOUR OLD RANGE—ONLY

# 239<sup>95</sup>

"Hop on Down and Get This Outstanding Value"  
Big 8 Cu. Ft.  
CHEST TYPE  
**Philco Freezer**  
Reg. 219.00  
NOW—ONLY

# 199<sup>95</sup>

"Wow! Here's A Buy That'll Make You Hop"  
Bendix Electric  
**DRYER**  
Regular 239.05 Value  
NOW

# 179<sup>95</sup>

YOU WILL SAVE MORE WHEN YOU SHOP

# FRANK DANIEL

Furniture & Electric  
"Finest Quality at Lowest Prices"  
— FREE DELIVERY —

410 WEST MAIN — BROWNFIELD, TEXAS — PHONE 4664

DOES YOUR CAR DRIVE POORLY?  
If So . . .  
You Need To See Us!

BEAR  
TEL-A-LINER

- 1st and Only One in Brownfield
- Complete Front End Alignment
- Brake Repair
- Drums Turned and Shoes Fitted

PHONE 2534

Tim's Safety Lane

1315 LUBBOCK ROAD  
"Factory Trained Operators"

## JOHN DEERE Bedder-Listers

ARE  
LOW-COST CROP  
INSURANCE

You can't control the weather, but YOU CAN take advantage of the top-notch tilling and planting efficiency of cost-cutting, profit-boosting John Deere Bedder-Listers.

Features you'll like include dependable planting accuracy and uniformity . . . the excellent field performance, light draft, and long life of John Deere lister bottoms . . . ample clearance . . . wide adaptability . . . maximum convenience and maneuverability . . . simple, positive adjustments.

Ask us for details on the various types and sizes of John Deere Bedder-Listers.

Kersh Implement Company

SEAGRAVES ROAD

See Your JOHN DEERE Dealer for QUALITY FARM EQUIPMENT



# Women's News Brownfield News

And Terry County Herald... Terry County's Oldest Business Institution

Vol. 21 Brownfield News-Herald, Sunday, Feb. 23, 1958 No. 16

## AT M&M MEETING TUESDAY

### Heart Disease Discussed by Authority

"The Heart and Medical Science" was discussed by Dr. O. Brandon Hull of Lubbock, president of the South Plains District Heart Association, when Maids and Matrons met Tuesday afternoon in Seleta Jane Brownfield Clubhouse.

### Tuesday Night Bridge Club Is Entertained

Mrs. B. M. Coppock of 710 East Main entertained Tuesday Night Bridge Club. Mrs. Earl Carroll took high score prize and consolation went to Mrs. Robert Browning. Refreshments were served to Meses. Lester McPherson, Bill Vick, Billy Hamilton, Carroll, Browning, J. W. Fitzgerald, Johnnie Harrison, C. L. McLendon, Bobby Jones and George Burt.

### a shout of plaid

Obvious comparison to wool plaid... in its bold stirring beauty. Woven pairings of white on black, brown, navy... "Chanelized" with black tie. Note-worthy: sleeves, structural extensions of bodice... lapels cantilevered from cardigan neckline. Patent-bright, licorice-drop buttons. Sizes 8 to 18.



14<sup>98</sup>

Cobb's

On the Mezzanine



Herman Marcus

It tops everything—this smooth shouldered coat that hangs as straight as a plumb-line. Very nicely tailored of fine rayon and cotton linen and completely lined with rayon taffeta. Natural, bamboo, navy and black in sizes 8 to 20... \$100.00

19<sup>98</sup>

## Gomez News

Mrs. J. R. Parsons of Sweetwater is visiting in the home of her daughter and family, Mr. and Mrs. R. G. Herron and children.

Herron and his brother, Alvin Herron, and their parents, Mr. and Mrs. A. R. Herron of Lovington, N. M., attended the funeral of a nephew and cousin, Abb Herron, of Waco Tuesday afternoon. Burial was in Aquila.

Visitors Sunday in the home of Mr. and Mrs. Alfred Tittle were Mr. and Mrs. Truman Turner of Eunice, N.M. and Mr. and Mrs. Eldon Cornelius, Meses. Turner and Tittle are sisters.

Mr. and Mrs. Bern Floyd and children and Mr. and Mrs. R. H. Crocker visited Sunday in Plains in the home of Mr. and Mrs. Gene Johnson. Mrs. Johnson is Mrs. Floyd's sister and the Crocker's daughter.

Mr. and Mrs. Jim Van Huss of Brownwood and Mr. and Mrs. Eugene Van Huss of Midland spent the weekend with Mr. and Mrs. Henry Decker and Mrs. Roberts and in the Ed Duncan home.

Mr. and Mrs. Joe Kennedy visited Sunday in Denver City with her son, Felton Riggs. He recently had major surgery in the Denver City Hospital.

Mr. and Mrs. Bud Lasiter and children of the Johnson Community have moved to the farm recently occupied by Mr. and Mrs. Carl Mings. The Mings moved to Austin.

Mr. and Mrs. Grady Dickson are visiting relatives in Dallas and East Texas.

"Simple Parliamentary Procedure" was discussed and demonstrated by Mrs. R. D. Jones Thursday afternoon when Gomez-Johnson HD Club met in the home of Mrs. B. Stice.



**RECTOR HONORED**—The Rev. Rex C. Simms, Rector of the Episcopal Church of the Good Shepherd, was guest Tuesday of his congregation at a buffet supper. Occasion: to help him observe his birthday. The event was in the John Clark home at 1304 East Cardwell. Among those taking part were,

from left, Mrs. Simms, the Rev. Mr. Simms, Mrs. Durwood Brown and Albert Johnson. Elizabeth Clark stands in front. Others attending were Mrs. U. D. Gorion, Mr. and Mrs. William Harris, Mrs. B. J. Thomas. (NEWSfoto)

## Loper Is Not Going Along With 'Sacky' Designing This Year

Many Brownfield women will be interested to know there is one prominent designer who does not intend to follow the present trend to the chemise or sack look, and that designer's line of dresses can be bought in Brownfield.

Don Loper of Beverly Hills, Calif., is of the opinion that the new style does nothing to enhance the beauty of the wearer. He says he designs clothes to make women look attractive and feminine and he wants his creations to be romantic wearable and timeless.

Designing for movie stars, socialites and the working girl, Loper's designs do have an attractive modern look without being sacky. Checking at Shelton's Ready To Wear, one can find the dress with pleated back waist, giving that back blouse effect without the resemblance of a bag. His versatile designs place

# Samsonite

## KING-SIZE FOLDING TABLE

### \$14<sup>95</sup>



### extra surface

Over 200 square inches more playing and serving area! Wipes clean with a damp cloth.

### longer life

All-steel frame is finished in chip-resistant baked enamel. Easy glide hinges can't nip, slip... won't snag stockings.

# FREE

Samsonite presents Charles Goren's 8 favorite bridge hands with bidding and play explained. Come in for your free booklet!



Matching Futura chair... \$8<sup>95</sup>

### more beauty

Smart brass leg caps set off the frame color. Vinyl top comes in 6 decorator colors.

REDUCED FIRST TIME EVER!

# Sealy

smooth top FIRM-O-REST

SAVE 1/3 NOW!

- True-balance construction for firm support!
- Smart woven strip-ticking!
- Pre-built borders for resilient non-sag edges!
- Matching box spring just \$39.95

TESTED FOR 10 YEARS' USE!



Use Your Credit — Low Down Payments EASY MONTHLY INSTALLMENTS

# J. B. KNIGHT CO.

612 W. Main

"Home of Quality Furniture"

Phne 2091

## Social Calendar

**TODAY**  
Miss Ruth Musgrave, missionary speaker, 10:50 a.m., First Christian Church.  
Art exhibit, AAUW, 3 to 5 p.m., Seleta Jane Brownfield Clubhouse.

**MONDAY**  
Junior Women's Study Club, 3:30 p.m., Seleta Jane Brownfield Clubhouse.  
Girl Scout Troop 12, 4 p.m., The Party House.  
W.S.C.S., 2:30 p.m., First Methodist Church.  
Jaycees, 12 a.m., The Party House.  
Northwest HD Club, 2 p.m., Mrs. Roy Howell, Route 1, Meadow.

**TUESDAY**  
Alpha Omega Study Club, 4 p.m., Seleta Jane Brownfield Clubhouse.  
Gala Bridge Club, 7:30 p.m., Mrs. Troy Noel, 1283 East Hester.  
Tuesday Night Bridge Club, 7:30 p.m., Mrs. Billy Hamilton, 717 Lanny Avenue.

**WEDNESDAY**  
WMU of Calvary Baptist Church, 9:45 a.m., meeting in circles.  
Brownfield Country Club Women's Golf Association, 10 a.m., club.  
Brownfield Lions Club, 12 a.m., The Party House.  
Order of Rainbow Girl's breakfast, 6:30 to 8 p.m., Fellowship Hall of First Methodist Church.  
Meadow 4-H, 3 p.m., Meadow school.

**THURSDAY**  
Gomez-Johnson HD Club, 2 p.m., Mrs. L. J. Jones.  
Brownie Troop 147, 3:45 p.m., Girl Scout House.  
Dorothy Carnegie Class, 7:30 p.m., The Party House.  
Brownfield Kiwanis Club, 6:30 p.m., Melody Restaurant.  
Dale Carnegie Class No. 2, 6:30 p.m., high school cafeteria.

Brownfield Country Club dance course, young people, 7:30 p.m., club.  
Brownfield Country Club dance course, adults, 8:30 p.m., club.

**FRIDAY**  
p.m., Girl Scout House.  
Brownfield Rotary Club, 12 a.m., First Presbyterian Church.  
Terry County HD Club and Commissioner's Court Banquet, 7:30 p.m., The Party House.

Brownfield Country Club paint party, 4:30 p.m., supper, 7:30 p.m., club.

**SATURDAY**  
Terry County 4-H Club Council meeting, 9:30 a.m., The Party House.

emphasis on the midriff and he is strong on basic dresses, altering in appearance with the changing of accessories. The modern look is featured in a suit with a boxy coat but remove the coat and you find a dress, for party or cocktail, that will enhance the figure of any woman.

Loper recently said a woman could look as beautiful in one of his \$30 copies as she can in one of his \$3,000 originals. Going strong in imported silks and better weaves of cotton, he expects a woman to wear a Don Loper model from three to five years. (Adv.)

To Sell Or Buy—CLASSIFY

Our Courteous Salespeople Will Help You Word Your Advertisement

Phone 2188

The Palomino Gift Shop

Has added a complete Bobby Line.

WE DO GIFT WRAPPING FOR MAILING!



## With General



By MAURINE BROWN

Mr. and Mrs. H. M. Chamberlain of the plant visited last weekend in the home of her parents, Mr. and Mrs. Mac Simpson of O'Donnell.

Mr. and Mrs. Howard Briggs of San Angelo were in Brownfield to attend the annual Chamber of Commerce banquet, Feb. 11. He is operating president for General Telephone Company of the Southwest.

Mrs. Darrell Lewis, one of

our operators is back at work after a week's leave of absence.

The Brownfield Exchange enjoyed an office party Feb. 22. Sandwiches, punch and cookies were served, and the group enjoyed movie slides taken on last summer's vacations. Those attending were from the traffic, plant and commercial departments.

Mr. and Mrs. Robert Howell of 407 East Reppto returned Sunday from Millers' View, where they were called to the bedside of his grandmother, Mrs. J. T. Woods.

Mrs. Gretta Layland, opera singer, left in early February to be with her husband, Dr. Layland in Blanding, Utah.

Melba Willis, Lucille Hinkle and Jeanette Johnson of the division office attended First Baptist Church's sweetheart banquet.



ANN O'CONNELL



ANN BAKER

## "Down Wellman Way"

Hello! The sophomore's class play, "Comin' Around The Mountain", was a big hit with all the students at WHS Friday. The characters were as follows: Mary Adair, Barbara Watkins, Karen Hamm, Virginia Thornton, Anna Lee Morton, Peggy Burnett, Jimmy Goza, Curtis Morton, and Alton Charnichael.

All students who wish to participate in the University of Mrs. Sue Bennett and Mrs. Maxine Wotipka spent last Saturday and Sunday in San Angelo, where they visited with Mrs. Peggy Riggs of the General Office.

Mr. and Mrs. Dale Ray of Lubbock are the parents of a girl, Lola Jan, born Feb. 15. Mrs. Ray is a former operator and secretary for I. E. Honeycutt of the division office.

Mr. and Mrs. Dick Lindley of 514 West Harris had as guests in their home over the weekend, Mr. and Mrs. R. L. Grey of Lubbock. Lindley is a draftsman.

Mr. and Mrs. Priest of 1005 East Lake visited last Saturday and Sunday in Carlsbad, N. M., with friends. He is superintendent of Western Division Commercial Department.

Mr. and Mrs. Bill Dugger spent the weekend in Stamford. She is Roy Priest's secretary.

Mr. and Mrs. Ray Good of 1312 North A spent last weekend in Odessa and Midland where they visited with relatives and friends.

Interscholastic League Meet—1958 should register at the principal's office next week. The humming of the sewing machines has started again in the homemaking department. The girls of the first and second year classes are busily at work on their new spring wardrobes. At the completion of the course, the girls plan to give a fashion show.

Georgia Ribble (Faught), a former student of WHS, was honored with a bridal shower Thursday afternoon at the Brownfield Party House.

Beginning next week, juniors will start rehearsing their class play, "Her Kissin' Cousin." The characters, selected by the class sponsor, are as follows: Mollie, Sammie Adair; Jodie, Tommy Lee; Jennifer, Mae Smith; Lucy Lee, Barbara Bishop; Bruce, Buddy Hawkins; Harry, Larry Sims; Tom, Rals Lee; Randolph, Winston Livisay.

The date for the junior-senior Banquet has been set for April 11 in the Brownfield Party House.

"Goin' Places & Doin' Things" Sue Harlan visited in Seminole last Sunday.

Ann Baker visited in Hobbs N.M. Sunday with the W. V. Carters and children.

Mr. and Mrs. Clarence Livesay of Brownfield and Mr. and Mrs. John Bredan of Seagraves visited Mr. and Mrs. Livesay and Winston over the weekend.

Mr. and Mrs. Glen Denney from Lubbock visited over the weekend with Mr. and Mrs. G. S. Parker and Carroll.

"Jacks and Jills" Virginia Thornton and De-

## Delphians Study Income Tax Problem; Name Delegates To Childress Meeting

"Income Tax" was theme of the program when Delphian Study Club met Wednesday afternoon in Seleta Jane Brownfield Clubhouse, with Mrs. John Hansard in charge. Mmes. Paul Ward and Claud Buchanan were elected delegates to the District 7 TFWC convention to be held in Childress on March 13-15. Plans also were made to attend the "Traffic Safety" program being held in Lubbock, Feb. 25.

The projects committee announced they would help with the "Crippled Children's Campaign" again this year. Announcement was made of breakfast being served each Wednesday from 6:30 to 8 p.m. at First Methodist Church, under sponsorship of Rainbow Girls at a cost of \$1.

## Beta Thetas Hear Of Report on Meeting

Beta Theta Chapter of Epsilon Sigma Alpha Sorority, as guests of Gladys Wayne of 217 South Second, met Tuesday evening in The Hitch-N-Post Cafeteria.

Dorothy Gore reported on the district meeting recently held in Seminole. Kay Billings reported on the progress of the sorority's scrapbook.

Refreshments of pie and coffee were served to Patsy Hamilton, Greta Hipp, Trucene George, Cleo Newsom, Ann Johnson, Billings, Bobby Bayliss, Gore, and Ola Mae Holleman.

nis Grimes, Linda Brown and Bill Adams, Clara Bolen and C. A. Hare, Bertha Smith and Ronnie Nettles, Tootsie Hawkins and Ldean Hughlett, Barbara Bishop and David Cabe, Linda Ray and Alton Charnichael, Sue Harlan and John Selers, Sammie Adair and ??? See you next week!

Marines were stationed on board more than 500 ships of the U. S. Navy during World War II.

## Mrs. Kirschner Is High Bridge Winner

Mrs. J. T. Bowman of 903 East Broadway entertained the Pleasure Bridge Club with a bridge breakfast Feb. 15. Mrs. Jerry Kirschner took guest high and Mrs. Bob Hoey club high. Second high went to Mrs. Perry Bear and bingo to Mrs. Bobby G. Jones.

Phoenician tombs estimated to be 3,000 years old have been unearthed by heavy construction machinery at Rota, Spain, where the U.S. Navy is building a modern air-sea base.

Mrs. Alfred Gore was a breakfast guest. Those playing bridge were Mmes. Lee Brownfield, Hoey, Joe Henderson, Ed Wilder, Kirschner, Bear, Joe Mension, Tom Harris, Jones, Grady Goodpasture, Jack Hamilton, R. P. Henderson, Harry Cornelius, John L. Cruce, Odis Harding and Jack Shirley.

On Feb. 15, 1890, the battleship USS Maine was sunk by an underwater explosion at Havana, Cuba. Of the 350 man crew, 260 were lost.

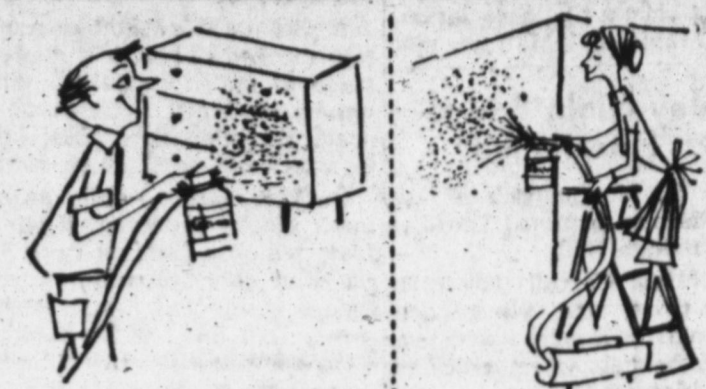

face lift your home with **VARI-KROM** multi-color spatter paint...

Imagine a "tweedy" wall, a "confetti-dotted" cabinet, a marbled table top... done in paint, in one simple spray operation. That's just a glimmer of the many novel and handsome effects you can get with VARI-KROM. And so easily! No sanding, no paint remover. Just spray VARI-KROM thru your own vacuum cleaner attachment. Like magic, you've created a delightful, decorative finish that's completely scrubbable, and super durable. Covers wall defects, too. And it face-lifts for a song!



**FCX PAINT AND PAPER SUPPLY**  
Phone 3646 415 W. Main

This takes skill and practice



IT TAKES SKILL TO FILL A PRESCRIPTION To be sure...see us!

**NELSON'S R PHARMACY**  
211 S. 6th St. Phone 3144  
"Where Most Prescriptions Are Filled"  
We Give S&H Green Stamps. Free Delivery

## The Dorothy Carnegie

COURSE FOR WOMEN IN PERSONAL DEVELOPMENT



**FOR WOMEN ONLY!**

FREE! DEMONSTRATION FREE!

Thursday Evening—Feb. 27, 7:07 P. M. AT THE TERRY COUNTY PARTY HOUSE

A Self-Improvement Course, Meeting Once a Week for Ten Weeks — Offers to Help You in the Following:

- Modeling, Walking, Sitting, Standing
- Corrective Make-Up
- Fashions
- Become A Better Conversationalist
- Remember Names and Faces
- Human Relations



A Self-Improvement Course, Meeting Once a Week for Ten Weeks — Offers to Help You in the Following:

- Finances for Women
- Successful Entertaining
- Introductions and Acknowledgements
- How to Be A More Interesting Woman
- How to Get Along With Men
- How to Win Friends

For Information Call Mrs. Dorothy Gore, 3905 — or Mrs. Whitie Howell, 3502 BETA THETA CHAPTER OF EPSILON SIGMA ALPHA

Presented By James E. "Red" Norman

2702—21st, Lubbock  
Porter 5-7959

— CERTIFIED INSTRUCTORS —



Mrs. Jean Johnson



Mrs. Billy Heard

# ANNOUNCING

The Opening Of Brownfield's Newest and Restricted Housing Development

## the Bel Aire Addition

(Beginning at the 1400 Block of East Reppto, going East—and Going South to the Old Lamesa Road)

Which Will Consist of 165 Medium Priced Homes . . .

Only FHA Loans Available

We Will Feature 3 Types of Houses . . .

CAPRI	3 Bedroom—1 $\frac{1}{4}$ Bath	\$11,500.00
EL DORADO	3 Bedroom—1 $\frac{1}{2}$ Bath	\$11,600.00
CATALINA	3 Bedroom—1 $\frac{1}{2}$ Bath	\$11,750.00

Down Payments from 550<sup>00</sup> MONTHLY PAYMENTS AS LOW AS \$83.00

Another Progressive Development for Brownfield By

# Glenwood Homes, Inc.

JOE RAMSDALL, President—PHONE 2608



# TERRY WINTER SPORTS

By CHARLIE MAPLE  
NEWS Sports Editor

Congratulations to the Meadow cage teams for their repeat performance in winning the District 7-B crowns.

We hope to attend your game Monday night at Lamesa. Our only hope is that we do not put the hex on your playing, which has proven more than adequate without us this season.

We had planned to get around to see all the teams this winter, but schedules just seemed to cross us up. Maybe things will improve in the next few months and I can get a little better organized.

At any rate, here's a tip of the hat to two fine teams that we hope will represent Terry County all the way to the state championships.

★ ★ ★  
LOST: Mrs. Doug Cox called this week to report she accidentally swapped mountain jackets with someone at Tuesday's athletic banquet. She said she would like to swap back for the right jacket. Call 2718 if you find you have the wrong one.

★ ★ ★  
Speaking of the banquet Tuesday, we must say it was

one fine affair. Congratulations to the Pep Club for staging what we would consider one of the top social affairs of the season. Decorations, program and meal all showed considerable planning had taken place.

Mrs. Todd and her girls did things up brown, giving BHS seniors something to remember for quite some time.

While we are on the subject, we feel we should take time now to commend the Pep Club and the cheer leaders for their work last fall and winter. There were some pretty miserable nights this year, but the cheer-leaders and club always were on hand to give the athletes backing.

It has been our experience that a crowd gives a team the added push needed to win a game. Though the individual player may not realize the crowd is in the stands when he is playing, he does know when that backing is absent and his play often reflects its absence.

The work of the Pep Club has been evident this school year. They have assured the

## PERSONAL INCOME TO DECLINE

### Cotton Mill Consumption Hits Lowest Ebb Since 1939, Notes PCG Executive

Disappearance of cotton in the United States in the 1957-58 marketing year is estimated at about 13.5 million bales, as compared with disappearance a year earlier of about 16.2 million bales, but is still slightly above the average for the marketing years from 1947-48 through 1956-57, according to George W. Pfeifferberger, executive vice president of Plains Cotton Growers, Inc.

Domestic mill consumption the first five months of this season was at the lowest level since 1939. The total for the marketing year probably will be around eight million bales. This would be about 600,000 smaller than consumption during the preceding season and smaller than in any other marketing year since 1948-49 pointed out, Pfeifferberger.

Stocks of gray goods have been high in relation to unfilled orders for several months. This indicates consumption will continue low for several months.

Some decline in personal disposable income per person during recent months also indicates consumption will continue relatively low, the publication states.

Exports of cotton during the current season are expected to be close to 5.5 million bales

Exports from Aug. 1 through November were 1.7 million running bales or about 84 per cent of those during the same period a year ago.

However the rate of exports which prevailed during the first four months of the season is not expected to continue during the entire season.

Sales of cotton by the Commodity Credit Corporation for export during the 1957-58 marketing year were 4.8 million bales as of Jan. 14. This cotton must be exported between Aug. 16, 1957 and July 31, 1958.

In addition, cotton which was exported between Aug. 1 and 16, 1957 from CCC sales for export during 1956-57 must be added to CCC sales for export in 1957-58. Although there are no official figures on the amount of cotton so exported, the New York Cotton Exchange estimates that about 185,000 bales were exported between Aug. 1 and 15.

Foreign spot market prices for foreign-grown cotton continued slightly above U.S. export prices in December. This situation has prevailed for several months.

CCC held about 4.7 million bales (owned and held as collateral against outstanding loans and excluding stocks sold for export and for unrestricted use) on Jan. 24.

This compares with post-world war II peak stocks of about 14.2 million bales on Jan. 30, 1956. CCC loans on the 1957

## Meadow News

Ray Castleberry of Frion spent last Thursday with his mother, Mrs. Dot Castleberry.

Mrs. Dee Emmerson is spending this week in Lovington, N.M. in the home of her daughter and family.

Mr. and Mrs. Boyce Verne and children were honored with a farewell supper Monday night at the Baptist Church. The church gave them a present. They are moving to Arkansas.

Mrs. E. B. Hart and daughter, Mrs. Cliff Widner of Lubbock attended the funeral of Mrs. Hart's uncle in East Texas last week.

Mrs. Lee Walker visited Mrs. Dot Castleberry Tuesday afternoon.

Mrs. Idell Westbrook of Lubbock visited her mother, Mrs. L. J. Carruth, Thursday.

Mr. and Mrs. Bill Halcomb and son, Keith, or Plainview visited in the home of Mr. and

crop through Jan. 24 covered about 2.4 million bales. About 4.1 million bales of the 1956 crop were under loan a year earlier.

The average 14 spot market price for Middling, 1-1/2 inch cotton in January averaged 34.83 cents per pound. This compares with 34.89 cents in December and 33.41 cents in January, 1957. On Feb. 3 the average price at these markets was 34.69 cents. The high during the preceding season was 34.69 cents on July 1 Pfeifferberger concluded.

Mrs. Clarence Hester and children last Sunday afternoon.

Mr. and Mrs. Edd Peek visited Mr. and Mrs. Garland Peek of Lubbock Thursday afternoon.

Mrs. J. A. Miller spent the weekend in the home of Mrs. L. J. Carruth.

The MYF sponsors and 13 members attended the sub-district meeting in New Home Monday night.

Donald Whisenhunt of Abilene spent the weekend in the home of his mother, Mrs. L. J. King, and attended services at the Methodist Church Sunday morning.

Mr. and Mrs. Jack Longley spent the first of last week in Ruidoso, N.M. with their daughter and her family.

Brownfield News-Herald, Sunday, Feb. 23, 1958 PAGE THREE

Mrs. A. R. Isaacs and Linda of Brownfield and Mr. and Mrs. Ray Gober visited in Roswell, N.M. last weekend.

Several Meadow people attended the funeral of Glenn Webber in Brownfield last Monday.

Mr. and Mrs. J. H. Gober visited her brother, the Rev. J. N. Hester in the Treadaway-Daniell Hospital last Sunday.

Patsy Reynolds has returned home from Treadaway-Daniell Hospital.

Several Meadow people attended the Spearhead sub-district of the young adults in Tahoka Thursday night.

The Meadow boys and girls basketball teams won over

Union Tuesday night. The win enables Meadow to represent District 7-B in the bi-district playoff. The boys finished the district with an unblemished 10-0 mark. The girls lost one.

Several Meadow people attended funeral services for Mrs. E. H. Banks in Ropesville Thursday afternoon. Funeral services were held at the Church of Christ, Otis Webb of Sylvia, Kan., John McCoy of Brownfield and Herman Johnson of Ropesville officiated. Burial was in Ropesville cemetery under the direction of Rix Funeral Home of Lubbock. Banks are former residents of Meadow.

## Use Our Easy Payment Plan Nothing Down

Repair—Building—Addition  
Fences—Painting—Redecorate

IF THE AMOUNT OF REPAIR IS	YOUR MONTHLY PAYMENT IS			
	12 Mo.	24 Mo.	36 Mo.	60 Mo.
100.00	8.78	4.59	3.20	—
600.00	52.64	27.54	19.17	12.47
1000.00	—	45.89	31.94	20.79

LOANS UP TO \$3500.00

### SHAMBURGER LUMBER CO.

## CANIPE'S FABRICS FASHION



FEBRUARY  
EXTRA  
VALUE  
DAYS!

SPECIAL PURCHASE  
PERMANENTLY  
PLEATED  
Skirt Fabric

JUST WASH  
AND DRIP-DRY

Only **11<sup>c</sup>** INCH  
REGULAR 15c VALUE

26 INCH WAIST COST ONLY 2.97  
BUY WAIST SIZE PLUS ONE INCH  
... MADE IN MINUTES WITHOUT  
A PATTERN ... MATCHING UN-  
PLEATED FABRIC 79c YARD.

### CANIPE'S FASHION FABRICS

#### JUST UNPACKED! Pastel Twintones

NOVELTY TWO-TONE EMBOSSED  
Cottons ... Guaranteed Washable ...  
Soil And Crease Resistant ... ONLY **79<sup>c</sup>** yd

SOLID COLORS! 1.79 VALUE  
COTTON-DACRON  
FIRST QUALITY ... 45" WIDE  
PASTEL AND FANCIES

**\$1** YD.

#### EASTER SPECIAL! NYLON SHEERS!

Flock Dots ...  
Velva-Organdy  
45 Inches Wide  
1.29 Value!

**72<sup>c</sup>** YD.

PAPER-CRISP!  
MISTY SHEER!

★★★  
If this weather continues, we are afraid the early track season is going to be a miserably lullaby. It has been too cold and wet for much work to be accomplished.

The Cubs' first meet is slated for this Saturday at Fort Stockton. Unless it clears the boys almost will be attending the event without practice. Coach Cox's linksters still are under wraps as a result of the winter's miserable weather.

★★★  
Tech's stadium expansion program has moved out into hinterlands and seems to be progressing very well.

The group plans to be here in the near future to give Brownfield fans a chance at the many choice seats left. Watch the NEWS for the date.

★★★  
We were talking to school officials earlier this week and they tell us things don't look too good for constructing a bowl or semi-bowl type stadium here.

Though the offer of four Brownfield earth-moving contractors represents a tremendous boost in that direction, a tremendous outlay would be required for concrete, steel and labor.

Officials said they still have to remain within the \$190,000 approved by voters this month. Anything in excess of that, will have to come from other sources. Architects said things do not look too promising under the present situation.

We would like to see the bowl or semi-bowl stadium come about. It would mean Brownfield would have a permanent structure that would require little or no maintenance for many years and barring catastrophe, would likely never need replacement.

Thinking out loud, we wonder if any other Brownfield and Terry residents would be interested in forming a drive to attain this goal — a permanent athletic plant.

This is not endorsed by the NEWS nor the school board thus far. It is only this columnist thinking out loud. It seems to us that it would be a tax-deductible gift just as surely as Tech's option seating program.

What do you think? We feel it would be a fine community project—something that would be a focal point of area activities. It would be a real tribute to the progressiveness of the city and its residence.

**666**

LIQUID OR TABLETS  
DOES MORE TO STOP  
COLDS MISERES BECAUSE  
IT HAS MORE!  
YOU CAN RELY ON 666



Collins

shoe fashions  
that put SPRING  
into your footsteps

Let us start you off on the "right foot" for Spring elegance. Here are our just-arrived Mademoiselle and Penaljo, the fashions that feature all the new-worthy details — tapered toes, curly heels, and comfortable casuals — in the season's loveliest, lightest leathers. Shoes so lovely — you'll want them all!

mademoiselle  
the fashion shoe



Above: Black patent with elegantly adorned with rhinestone ornament.

Left: Beautiful black patent gracefully decorated with matching bow.

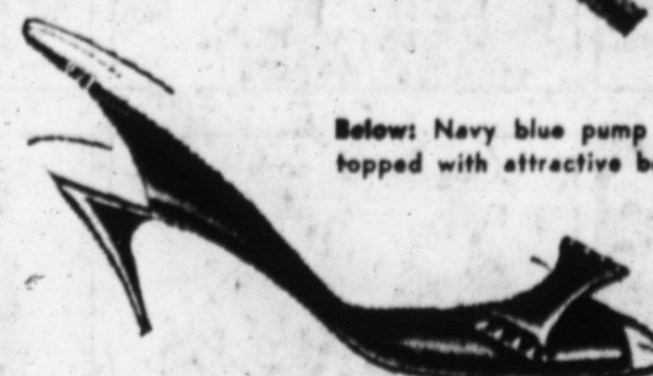

Below: Navy blue pump with open heel, the toe topped with attractive bow.

Collins

Comfortable Casuals

Open-toe, semi-wedge heel Casual — Niblick by Penaljo, designed for you, with comfort in mind. Black patent.

Penaljo



For the lady who likes an enclosed Casual, here is one by Penaljo — Ginger Snaps, in beige leather ... oh, so very right for most any occasion.

Fashion  
Styling



# BHS News

By PATTI WILDER

Last Sunday night, George B. Masoji from Kolhapure, Bombay State, North India, spoke to the Presbyterian youth and guests. His topic was the customs, traditions, and dating of the young people of India. Masoji is touring the United States on a scholarship.

On Monday night Rainbow Girls had an initiation service for Phyllis Burns and Velvet Holder. Presiding throughout the evening as master of ceremonies was Bobbie Nell Richardson, head cheerleader.

Coaches Cox and Payne attended a passing school at Hardin-Simmons in Abilene, last Friday. Coach Sammy Baugh was the instructor. The following day Coach Keese and Coach Hendley also attended a track school there.

WARNING!!! Next Monday and Tuesday six-week tests will be given.

Thursday afternoon Brownfield High School track team members participated in a practice track meet held in Levelland. The Brownfield "CUBS" won the meet.

Highlight of last week was the 1957-58 Athletic Banquet held at the junior high school cafeteria with about 200 people attending. The evening began with the invocation by Eldon Johnson followed by the welcome given by Jesse George. Those providing musical entertainment were: Barbara Ger-

many. Linda Gaunt, Carol Ann Beavers, Carol Ann Mayfield, Barbara Mulkey, Pat Runnels, Betty Bragg, Sharon Kennedy, and Pat Vinyard. Presiding throughout the evening as master of ceremonies was Bobbie Nell Richardson, head cheerleader.

The guest speaker, Joe Kerbel, assistant coach at Texas Tech, was introduced by Coach Doug Cox. The climax of the evening was the naming of Bobbie Nell Richardson as Queen of Athletics. She was escorted to the throne by George Fugitt and was crowned by Larry Meeks. Following the banquet the cheerleaders gave a party at The Party House.

The "Band-Aids" became the champions of the intra-mural basketball program for girls last Thursday evening. They won over Wanda Holland's team with a score of 36-23. CONGRATULATIONS!!

Patsy Hulse and Curtis Hooker are traveling with the McMurray College Band on a trip to Eagle Pass and Old Mexico. They left Thursday morning and will return tomorrow.

Hurd entertained this same group with a slumber party at her home.

Wednesday night, in celebration of Carolyn Weather's and Doris Ratliff's birthdays the Ratliff home was the scene of a party. Home-made ice cream and cake were served.

Feb. 15, Kenneth Willis underwent an appendectomy at Treadaway-Daniell Hospital.

Recently announced, was the wedding of Sharon Frymire and Loyd Martin, which took place Jan. 28.

DATING DUOS  
Virginia Armstrong and Ken Kendrick; Leenell Cheshir and Leon Clark; Patti Thomas and Duke Frisby; Mary Ruth Venable and Tom Chisholm; Doris Ratliff and Johnny Gaston; Jo Rita Fulford and Michael Browning; Sheri Clements and Charles Lee; Dovi Adams and Lee Dale Rowden; Grace Grissom and James Franks; Kathy Melton and Macky Eaves; Pat Runnels and Gary White;

Gretchen Sloan and Edward McCutcheon; Donna Puckett and Eugene Hughlett; Toni Lowe and Jon Fuller; Gayla Smith and Don Copeland; Latre Teague and Robert Wright; Lois Chambliss and Gerald Gardner; Judy Glen and Tommy Gorbey; Peggy Burnett and Lewis Hare; Sonja Lebow and R. Lee Petty;

Frances Marsh and Dalton Pruitt; Larae Hewitt and Thomas Cargill; Nola Shrimpton and Willie Williams; Sherry Brumey and Harold Salmon; Beth Allison and Carter Snodgrass; Nancy Moses and Guy Henson; Ann McBurnett and Dean Eubank; Nancy Boston and Larry Plymell; Barbara Germany and Alan Browning; Judy Teague and Don Cary;

Juanema Denson and Kenneth Willis; Ruthie Moore and Ed Chambliss; Barbara Nicholson and Jesse George; Genie Christian and Richard Mell; Rita Lou Goodpasture and Curtis Bryant; Sharon Snedeker

and James Turner; Delma Fox and Glen Cheshir; Sue Dell Jones and Ronnie Bell; Karla Chisholm and Jimmy Toland; Freda Price and Johnny Murphy; Glenna Blake and Kenneth Cason;

Linda Gaunt and Danny Powers; Jerre Dean Mason and Carol Goldston; Yvonne Hartman and H. D. Shelton; Jacque Aldrup and Alton Merritt; Shirley Bingham and Danny Andrews; Tennie Wade and Lloyd Franklin; Theta Moore and Doodle Kaiser; Frances Green and Manuel Garcia;

Donna Franks and Norris Lewis; Bobbie Nell Richardson and Bob Cloe; Clarice Cornett and Don Gowin; Patsy Hulse and Mont Muldrow; Betty Bragg and Eldon Johnson; Yvonne Parker and Jimmy Rodgers; Margaret Snider and George McDonald; Bettie Ann Davis and Jerry Don Keesee; Allene Brown and Kenneth Cary; Bobbie Bailey and Ronnie Bartley; Carol Ann Mayfield and Joe

Oswald; Sharon Kennedy and Leon Hinson; Karen Foshee and Kent Denson; Ruth Glenn and Lonnie Bartley; Anne Lee and Ellis Cox; Yvette Karr and Robert Travis; Phoebe Key and Elbert Landes; Janice Nowell and Lenis Roscoe; Sue Goodnight and Herbie Pickett; Ann Copeland and Jimmy Green; Karla Harding and Cecil Pendley; Brenda Fenton and Johnny Chisholm;

Key Kessinger and Johnny Rayburn; Bettie Ann Davis and Larry Meeks; Barbara Kershner and Johnny Willis; Mary Edith Stowe and Dwane Galloway; Ada McIntyre and Lewis Simmonds; Redell Bradley and Bobby Lewis; Wanda Holland and Leon Sexton; Marilyn Renfro and Clinton Taylor; Mary Ryan and Dalton Smith; Reva Goldston and Archie Maynard; Donna Golden and Eddie Young.

CLASSIFIED? CALL 2188  
SOCIETY? CALL 2188

## Business and Professional DIRECTORY

**Dr. J. U. Borum Jr.**  
OPTOMETRIST  
207 S. Fifth St.  
Phone 3172

**Dr. James E. Finley**  
—DENTIST—  
Office 308 West Main  
PHONE 4884

**Hackney & Crawford**  
—Attorneys—  
Brownfield, Texas  
  
FUNERAL HOME  
BROWNFIELD  
Modern Ambulance Service  
Roy B. Collier, Owner  
Dial 2525

**McGOWAN & McGOWAN**  
—Attorneys—  
Brownfield, Texas

**Morgan L. Copeland**  
Attorney at Law  
Civil Practice  
Courthouse  
Dial 3121

## HERE TO TACKLE THE TOUGHEST JOBS GOING

with new hustle, new muscle, new style!



No jobs are too tough for Chevrolet's big-tonnage haulers. These Task-Force trucks come loaded with new ways to knock down high operating costs! Off the road or over the highway—they stay on the job, save on the job!

Take Chevy's Series 60 "H" models as equipped with heavy-duty options.\* With a 7,000-lb. front axle, 16,000-lb. rear, 5-speed Synchromesh transmission or improved 6-speed Powermatic, with the HD Taskmaster V8 and other options, these Task-Force "H" models can be rated up to 21,000 pounds GVW!

In Chevrolet's Spartan Series, available heavy-duty equipment\* includes Full Air brakes, 6-speed Powermatic, bigger front and rear axles. Cast spoke wheels are standard, along with the year's most advanced truck V8's... the heavy-duty Super Taskmaster in Series 70 and 80; the radical new Workmaster in Series 90 and 100 haulers. A quick trip to your Chevrolet dealer's will uncover all the ways you'll save with Task-Force 58 trucks!



READY TO SAVE WITH NEW LIGHT- AND MEDIUM-DUTY MODELS  
Right up the line you find more models—more ways to save! High-capacity pickups and panels, new Step-Van models are featured among the light-duty models. In the medium-duty Series, nine new models have been added!

## NEW CHEVROLET TASK-FORCE 58

Only franchised Chevrolet dealers display this famous trademark. See Your Local Authorized Chevrolet Dealer

**Brownfield Savings & Loan Association**  
BROWNFIELD, TEXAS

SERENADE YOUR "VALENTINE" ...  
... with a gift she'll always remember. Buy profitable, Dividend-earning Investment Shares for your wife at BROWNFIELD SAVINGS & LOAN. Available in \$100 denominations, they'll bring her rich returns in the form of our Dividends, currently paid at the rate of 3 1/2% a year.

THE FRIENDLY PLACE TO SAVE

By Mort Walker  
By Frank Bailey

BEETLE, WHERE WERE YOU AT DROLL THIS MORNING? I'M PUTTING YOU ON K.R!  
AGAIN?  
YOU'RE ALWAYS PICKING ON ME! I'M GOING TO SEE THE CHAPLAIN!  
ALL RIGHT, BEETLE! WHERE WERE YOU SUNDAY MORNING?  
I'D GIVE A MILLION TO HEAR WHAT SARGE AND THAT WAC ARE TALKING ABOUT.  
I THINK I CAN HEAR THEM.  
DON'T FIGHT IT, ORVILLE! IT'S BIGGER THAN BOTH OF US!  
I THINK THEY'RE TALKING ABOUT FIGHTING AN ELEPHANT!  
THE WAR GAMES ARE ABOUT TO START, GENERAL. FINE, I'LL BE RIGHT OUT.  
I'VE GOT THE BLUE ARMY AND THE GREEN ARMY IN POSITION FOR THE MANEUVER. LET'S SEE.  
MAJOR, I DON'T THINK YOU UNDERSTAND WHAT THESE WAR GAMES ARE ALL ABOUT!

Johnny Hazard  
By Frank Robbins

FOR SIX MONTHS CHU LING KEPT ME DRUGGED WHILE HE BRACKETED LAWS AND TREATY AGREEMENTS IN MY NAME! THEN BIANA FOUND OUT...  
HIS FOOD IS STILL DRUGGED, BUT HE DOES NOT EAT IT! I KEEP HIM ALIVE WITH WHISKEY I SMUGGLE FROM THE PALACE KITCHEN!  
THAT EXPLAINS WHY YOUR BORDERS ARE CLOSED TO ALL WESTERN POWERS AND WHY NEPHEWAN IS SO COQUETRY WITH THE REDS! BUT WHY THE ARMAMENTS, THE JETS?  
TO FRIGHTEN OUR PEACEFUL NEIGHBORS TO THE SOUTH INTO ADDING THEMSELVES! THEN, IN THE RESULTING WAR SCARE, OUR CHINESE "FRIENDS" ...  
... CAN MARCH INTO BOTH COUNTRIES UNDER THE PRETEXT OF "MAINTAINING PEACE" AND ONCE IN, THEY NEVER MOVE OUT!  
THE CHINESE TIMETABLE IS ALREADY PREPARED! IN THREE DAYS THEY WILL CREATE AN INCIDENT BETWEEN MY NEPHEWAN AND OUR PEACEFUL NEIGHBORS TO THE SOUTH!  
PRINCE KIRI! LISTEN— THAT'S THE SOUND OF JET PLANES TAKING OFF OUT THERE! THIS TERRAIN IS ALMOST ALL MOUNTAIN— WHERE ARE THEY COMING FROM?  
AS STRANGE AS IT SEEMS, MY FRIEND, THOSE JETS ARE TAKING OFF FROM INSIDE THAT MOUNTAIN, JUST ACROSS THE GORGE!  
IMPOSSIBLE! JETS NEED LONG RUNWAYS... UNLESS... SUFFRAN... SUFFRAN...? YOU DON'T MEAN...?  
EXACTLY! THE CHINESE REDS HAVE CONSTRUCTED A LAND AIRCRAFT CARRIER INSIDE THE HEART OF THAT HIGH, RUGGED MOUNTAIN!  
THEY LAND THE SAME WAY, PULLED UP SHORT BY ARRESTING GEAR...  
BUILDING THEIR AIRPONE INSIDE THE MOUNTAIN AND USING AIRCRAFT CARRIER PRINCIPLES, COMPATIVELY SHORT RUNWAYS ARE NEEDED FOR TAKEOFFS!  
THUS THE AIR SQUADRONS CAN STRIKE FROM NOWHERE AND ALWAYS REMAIN HIDDEN FROM RETALIATION!

THREE  
"Eight  
provocat  
drama of  
has been  
the Rial  
The n  
is a kee  
to the s  
and its s  
and unu  
Lovely  
who soar  
outstand  
Delicate  
Tin Star  
the girl  
woman,  
Co-star  
ter in th  
William

Com  
A  
It  
Ve  
Be

TH  
A Tr  
GRE  
Moti  
Pictu

For  
E  
Tim  
Mo  
Alw  
Sp



### "Eighteen and Anxious" To Show Here

"Eighteen and Anxious," provocative and tense with its drama of today's young people, has been set to open today at the Rialto.

The new screen production is a keenly different approach to the situations facing youth and its story is both shocking and unusual.

Lovely young Mary Webster, who soared to stardom via her outstanding film roles in "The Delicate Delinquent" and "The Tin Star," portrays the role of the girl who, while not yet a woman, is already a mother. Co-starring with Miss Webster in this motion picture are William Campbell glamorous

Jackie Loughery, Ron Hagerthy, Martha Scott, Jim Backus and Jackie Coogan.

Executive producer of "Eighteen and Anxious" was Irving H. Levin. Edmond Chevie produced, with Joe Parker directing.

### Challis News

Mrs. C. S. Carroll gave a book report when WMU met at the church Monday afternoon. The first week in March was set for the "Week of Prayer" program for "Home Missions." Nine attended the meeting.

### YIELDS 82.4 BUSHELS PER ACRE

### Texas Research Foundation Announces Results of Tests Run On New White Corn Hybrid; Rated Tops In Drouth, Moisture

(Special to the NEWS)

RENNER — Texas Research Foundation's new white corn hybrid, TRF 9, has come through extremes of drouth and high rainfall to take spectacular first honors in the Foundation's corn-testing program at Renner and other Texas points.

"Yields as high as 82.4 bushels an acre by TRF 9 under dryland cultivation at Renner encourage recommendation of the hybrid for North Central Texas as a corn-growing area," said Dr. C. L. Lundell, director of the foundation.

"Ample seed supplies for the 1958 planting season are available to the region's farmers."

The foundation recommends stands of 8,000 to 12,000 to the acre for the new hybrid, the number depending upon the available moisture, the fertility of the soil and the fertilizer treatment used.

"With adequate moisture and heavy fertilization, the heavier rates of planting should be used to obtain maximum yields," Dr. Lundell added.

He said the Foundation's 82.4-bushel yield of TRF 9 was obtained from a 12,000-plant stand, properly fertilized, under dryland cultivation at Renner.

"The Foundation's yield tests during 1956-57, inclusive, have shown TRF 9 to be well adapted throughout all corn-growing areas in

Texas," continued Dr. Lundell. "The new hybrid has proved superior to the older hybrid TRF 3, which it replaces," he added.

Averages for the two hybrids from 11 tests conducted over a 6-year period show 41.9 bushels an acre for TRF 9 and 39.5 bushels for TRF 3.

"A comparison of yields obtained with six hybrids in 12 tests during the last three sea-

sons showed TRF 9 first with an average of 32 bushels to the acre," said Dr. Lundell.

TRF 9 has met with widespread acceptance by Texas farmers since Texas Research Foundation released it in 1956 for commercial field production.

"The corn has a large, white grain which is superior for milling purposes," said Dr. Lundell. "Such white corn has always been in demand by the

### George Nader Gives Flat 'No' To Hair Trim for His Role in 'Flood Tide' Epic

Hollywood's George Nader, who always wears his hair at normal length, rebelled against getting a crew-cut for his role as bachelor engineer in Universal-International's "Flood Tide" in which he stars with Cornell Borchers and 12-year-old Michel Ray.

The new CinemaScope drama arrives Tuesday at the Regal Theatre.

Producer Robert Arthur and the film's director, Abner Bib-

erman, both felt that a crew-cut was essential for Nader's portrayal.

In refusing point-blank the actor said, "Crew-cuts represent a sort of regimentation. American men seem bent on fitting themselves into a pattern which makes them all look alike."

"Today, not only professional men, but almost everybody else including agency runners at the studios, are effecting a military look."

"When I want to wear a uniform, I'll join the armed serv-

ices." Nader also pointed out that on mature men a crew-cut often looks silly. "I think this kind of hair-trim is all right for boys but not for older men."

Expanding his argument, the star insisted that his portrayal in "Flood Tide" might be rather unimpressive if he posed as a very thoughtful, experienced adult and yet sported an Ivy League noggin.

Highly dramatic sequences in the picture call for Nader to rescue a friend from the gallows, overcome the murderous hatred of a malignant little boy cripple, and calm the fears of a frightened widow.

Much of the colorful action was filmed on the Southern California seacoast.

**JONES THEATRES**  
"MOVIES ARE YOUR BEST ENTERTAINMENT"

**REGAL**  
DIAL 2616

**SUNDAY and MONDAY**  
February 23 and 24

Comedy At Its Very Best **Don't Miss Seeing This One!**

**THE GIRL MOST LIKELY**  
A UNIVERSAL INTERNATIONAL RELEASE  
JANE POWELL  
CLIFF ROBERTSON

**TUESDAY and WEDNESDAY**  
February 25 & 26

**FLOOD TIDE**  
A CINEMASCOPE  
GEORGE NADER - CORNELL BORCHERS - RAY  
with JUDSON PRATT - JOANNA MOORE  
A UNIVERSAL INTERNATIONAL PICTURE

**THURSDAY, FRIDAY & SATURDAY**  
February 27, 28 & 29

A Truly GREAT Motion Picture **Filled With Lots of Action**

**BOMBERS B-52**  
WARNER BROS. WARNERCOLOR  
**NATALIE WOOD**  
**KARL MALDEN**  
MARSHA BORTON GREEN - TIM DALRYMPLE

**RIALTO**  
DIAL 2220

**Sunday, Monday and Tuesday**  
February 23, 24 and 25

For a More Enjoyable Time at the Movie... Always Visit Our Snack Bar

**WITH WILLIAMS AND DERSTANDA**

**Eighteen and Anxious**  
WILLIAM CAMPBELL  
MARTHA SCOTT  
JACKIE LOUGHERY  
JIM BACKUS  
and MARY WEBSTER  
A UNIVERSAL INTERNATIONAL RELEASE

**WEDNESDAY and THURSDAY**  
February 26 & 27

**MILLS - GREGSON - SINDEN**

**ABOVE US IN THE WAVES**  
A REPUBLIC RELEASE

Challis and Pool Baptist churches had a joint baptismal service at First Baptist Church of Meadow Sunday afternoon. Both churches were represented, with several being baptized.

Mr. and Mrs. C. S. Carroll and children visited the Wayne Bagwells Wednesday night.

Visiting Mrs. Harris last week were Clara Nickels of San Angelo, Laura Holley of Seagraves and Mr. and Mrs. Sherry.

Visiting the C. S. Carrolls Saturday were Mr. and Mrs. Loyal Henson and Kathy.

The Rev. and Mrs. Frankie Rainey were dinner guests of Mr. and Mrs. Norrin Nieman Sunday, Sunday night visitors in the Nieman home were Mr. and Mrs. Clarence Clark and Luenet.

Visiting in the Edd Whitaker home Thursday night was the C. S. Carroll family. They also visited the J. C. Armstrong family in Ropesville Thursday.

Those visiting in the home of Mr. and Mrs. Richardson Sr., in Brownfield were Mr. and Mrs. Carroll and Mr. and Mrs. Merl Richardson and their children of Snyder.

Mrs. Floyd Joplin and Debra Sue, Mrs. John Garner and Mrs. Cleta Carroll were dinner guests of Mrs. Loyal Henson Monday.

Mr. and Mrs. W. J. Henderson visited their son and family, Mr. and Mrs. Judson Henderson, Saturday morning.

Efficient irrigation systems just don't happen, says R. V. Thurmond, extension agricultural engineer. They are the result of study, planning and engineering.

**RUSTIC DRIVE IN**

**Sunday & Monday**  
Feb 23 & 24

DEBBIE REYNOLDS  
—Starring In—  
**TAMMY and the BACHELOR**  
—With—  
WALTER BRENNAN

**Tuesday—Wednesday and Thursday**  
February 25-26 & 27

Paramount presents  
**BEAU JAMES**  
BOB HOPE - VERA MILES  
PAUL DOUGLAS  
ALEXIS SMITH - DARREN MCGAVIN  
GEORGE JESSEL - WALTER CATLETT

**Only a Few More Days...**  
**Better Hurry—Get a FREE Home Demonstration of the New RCA Whirlpool Washer—Dryer Combination**  
**RCA Whirlpool Corp. Has Selected COPELAND HARDWARE of Brownfield for a free home test program of 1958 Washer - Dryer Combination**

**FREE! 32-Pc. Cannon Towel Ensemble**

For each lady accepting a home demonstration of the new RCA Whirlpool Washer-Dryer Combination — we will give a 32-piece Cannon Towel Ensemble... which includes 12 bath towels, 6 face towels, 6 wash towels, 4 dish towels and 4 cloth cloths. HURRY! time is running out — only a few towel sets left.

(LIMITED TO QUALIFYING RESIDENTS WITHIN 80 MILES)

**CLIP APPLICATION AND BRING IN TODAY!**

**COPELAND HARDWARE—Brownfield, Texas**

I am interested in making a FREE test of the new RCA WHIRLPOOL Washer-Dryer Combination in my home. Hot and cold water taps, electricity or gas, and drain for hook-up of the washer-dryer are available in my home. At the end of the test period, I will answer a short questionnaire on the test. I understand there is no obligation other than the questionnaire... no cost to me whatever.

Name \_\_\_\_\_  
Address \_\_\_\_\_  
City \_\_\_\_\_ Phone \_\_\_\_\_  
No. in Family \_\_\_\_\_ Type Washer now Owned \_\_\_\_\_  
Do you Own a Dryer \_\_\_\_\_ Make \_\_\_\_\_

**UP TO 36 MONTHS ON BALANCE**  
YOUR OLD WASHER OR DRYER WILL MAKE THE DOWN PAYMENT

**Only 10% Down...**

**PHONE 2620** **Copeland Hardware Co.** **Main 501 West**  
Proud Representative of RCA Victor and RCA Whirlpool  
— BROWNFIELD, TEXAS —

It washes... rinses... dries all by itself.

Saves up to 1/2 the soap or detergent.

Saves up to 15,600 gallons of water a year compared to some other make combinations.

It's a full-size washer... a full-size dryer... all in one unit!

**Win Free**

**RCA Whirlpool Washer or Dryer**

MODEL EA-70 MODEL ED-70

Win a beautiful new RCA Whirlpool Washer or Dryer... NO purchase necessary to register. You do not have to be present to win. Come in and let us demonstrate the new RCA Whirlpool Washers and Dryers for 1958.

**FREE GIFTS**

Free Gifts For the Ladies and Kiddoes... Nothing to buy... Come in and look over the new RCA Whirlpool Washers and Dryers during this big FREE HOME DEMONSTRATION event.

**MOM** BUD VASES **KIDS** BIG BALLOONS



# A Church Going Family Is A Happier Family... Attend Each Sunday!

**FIRST METHODIST CHURCH**  
Meadow, Texas  
9:45 a.m.—Sunday School  
10:00 a.m.—Morning Worship  
7:30 p.m.—Evening Worship

**NORTHSIDE BAPTIST CHURCH**  
(Fundamentalists)  
Rev. A. J. Franks, Pastor  
10:00 a.m.—Sunday School  
11:00 a.m.—Morning Worship  
8:30 p.m.—Evening Worship

**EPISCOPAL CHURCH**  
of THE GOOD SHEPHERD  
Rev. Rex C. Simms, Vicar  
8:45 a.m.—Morning Prayer and Sermon  
9:45 a.m.—Sunday School  
Holy Communion 2nd and 4th Sundays.

**BETHEL TEMPLE**  
**ASSEMBLY OF GOD CHURCH**  
Rev. B. Z. Curtis, Pastor  
10:00 a.m.—Sunday School  
8:00 p.m.—Evangelistic Service  
8:00 p.m.—Wednesday Prayer Meeting  
People's Service  
8:00 p.m.—Friday Young

**CALVARY BAPTIST CHURCH**  
Rev. Warren Stowe, Pastor  
9:45 a.m.—Sunday School  
11:00 a.m.—Morning Worship  
7:30 p.m.—Evening Service

**FIRST MEXICAN BAPTIST CHURCH**  
Rev. Lazaro Hernandez, Pastor  
10:00 a.m.—Sunday School  
11:00 a.m.—Worship Service  
7:00 p.m.—Training Union

**FIRST BAPTIST CHURCH**  
Rev. James W. Wethers, Pastor  
9:45 a.m.—Sunday School  
10:50 a.m.—Morning Worship  
7:30 p.m.—Evening Service

**EVANGELICAL METHODIST CHURCH**  
William Mayo, Pastor  
10:00 a.m.—Sunday School  
11:00 a.m.—Morning Worship  
7:00 p.m.—Bible Study  
Wednesday Evening Worship Service, 7:30 p.m.

**FIRST BAPTIST CHURCH**  
Meadow, Texas  
9:45 a.m.—Sunday School  
11:00 a.m.—Morning Worship  
7:30 p.m.—Evening Services

**FIRST ASSEMBLY OF GOD CHURCH**  
Rev. J. R. Brasher, Pastor  
10:00 a.m.—Sunday School  
11:00 a.m.—Morning Worship  
7:30 p.m.—Evangelistic Service  
7:30 p.m.—Wednesday Worship Service

**BROWNFIELD PRIMITIVE BAPTIST CHURCH**  
J. W. Garforth, Pastor  
Meets each second Sunday at 10:30 a.m.  
Also Elmo Edward, each fourth Sunday at 10:30 a.m.

**WESTSIDE BAPTIST CHURCH**  
Rev. S. R. Respass, Pastor  
10:00 a.m.—Sunday School  
11:00 a.m.—Morning Worship

**UNITED PENTECOSTAL CHURCH**  
Rev. J. M. Allen, Pastor  
9:45 a.m.—Sunday School  
11:00 a.m.—Morning Worship  
7:00 p.m.—Evening Worship  
7:30 p.m. Thursday—Young People's Meeting

**CHALLIS BAPTIST CHURCH**  
Frankie Rainey, Pastor  
10:00 a.m.—Sunday School  
11:00 a.m.—Worship Service  
7:00 p.m.—Evening Service

**FIRST ASSEMBLY OF GOD CHURCH**  
Rev. J. R. Brasher, Pastor  
10:00 a.m.—Sunday School  
11:00 a.m.—Morning Worship  
8:00 p.m.—Evangelistic Service  
8:00 p.m.—Wednesday Worship Service  
8:00 p.m.—Friday Young People Service

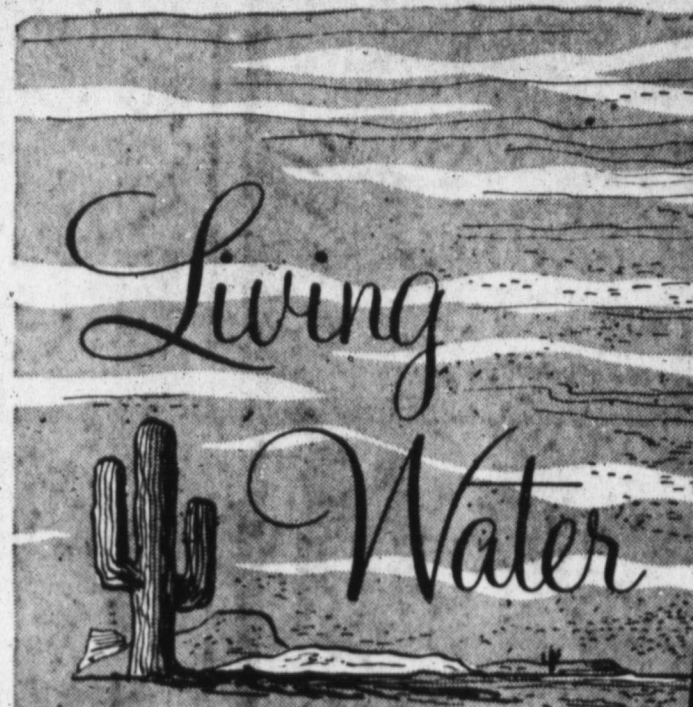

What vision this living water would be to a desert wanderer! The nomad and the lonely prospector may dream of running water, but they depend on wells and canteens for their meagre day to day supply.

Most people dip their little store of joy in life from an evasive source and try desperately to store enough to last until the next oasis. What a vision a living eternal source of joy would be to them. Why, they would say, it's like being born again; like having a new life!

Christianity says that deciding to trust in God and trust in the day by day life He gives is like finding living water in the desert. And more, he who drinks from this water will never thirst again. Come to Him then who gives you life. Trust Him and live.



Is something wrong with your life — an inner restless dissatisfaction? The answer to every human problem comes only from God our Maker. He alone can forgive and reassure. Through the church God has committed the provision and proclamation of His forgiveness and redeeming love. Without a church relation no one is securely related to God. Everyone should be in the Church and the Church should be in everyone!



© 1958, Coleman Adv. Serv., P. O. Box 4887, Dallas, Texas

**JOHNSON BAPTIST CHURCH**  
Rev. H. E. Gray, Pastor  
10:00 a.m.—Sunday School  
11:00 a.m.—Morning Worship  
7:30 p.m.—Evening Worship  
8:00 p.m.—Evening Worship

**UNION BAPTIST CHURCH**  
Bro. Cletus Caswell  
10:00 Church School  
11:00 a.m. Worship Service  
6:30 p.m. Evening Worship

**CHURCH OF GOD**  
Rev. W. E. MITCHELL, Pastor  
10:00 a.m.—Sunday School  
8:00 p.m.—Evangelistic Service  
11:00 a.m.—Morning Worship

**GRACE LUTHERAN CHURCH**  
R. L. Young, Pastor  
Worshiping in Lutheran Church  
6:00 p.m.—Sunday School  
7:00 p.m.—Divine Worship

**NORTH SECOND STREET CHURCH OF CHRIST**  
10:30 a.m.—Sunday Morning Service  
7:30 p.m.—Evening Services

**FIRST METHODIST CHURCH**  
9:45 a.m.—Sunday School  
10:50 a.m.—Morning Worship  
7:00 p.m.—Evening Worship

**FOUR SQUARE GOSPEL CHURCH**  
Rev. H. B. Harris, Pastor  
10:00 a.m.—Sunday School  
11:00 a.m.—Morning Worship  
8:00 p.m.—Evening Worship

**SOUTH SIDE CHURCH OF CHRIST**  
Ira A. Wolfe, Minister  
9:45 a.m.—Sunday Bible Study  
10:45 a.m.—Morning Worship  
6:00 p.m.—Evening Worship  
7:00 p.m. Wednesday Evening Worship

**FIRST PRESBYTERIAN CHURCH**  
9:45 a.m.—Sunday School  
11:00 a.m.—Morning Worship  
6:00 p.m.—Westminster Fellowship  
7:30 p.m., Wed.—Prayer Meeting

**PARKVIEW METHODIST CHURCH**  
Rev. Ray Elmore, Pastor  
10:00 a.m.—Church School  
11:00 a.m.—Worship  
8:00 p.m.—Evening Worship

**CHURCH OF THE NAZARENE**  
Rev. Howard Smith, Pastor  
10:00 a.m.—Morning Worship  
7:30 p.m.—Church Service

**ST. ANTHONY'S CATHOLIC CHURCH**  
Loveland Highway  
Rev. Paul H. Land, Pastor  
8:30 a.m. & 10:30 a.m. Masses  
Sundays  
7:30 p.m. First Fridays  
Confessions: Before all Masses

**CRESCENT HILL CHURCH OF CHRIST**  
John McCoy, Minister  
9:45 a.m.—Sunday School  
10:45 a.m.—Morning Worship  
6:30 p.m.—Evening Worship

**IMMANUEL BAPTIST CHURCH**  
10:00 a.m.—Sunday School  
11:00 a.m.—Morning Worship  
8:00 p.m.—Evening Worship

**FIRST CHRISTIAN CHURCH**  
Marion Nilsson, Pastor  
9:45 a.m.—Sunday School  
11:00 a.m.—Morning Worship  
5:00 & 6:00 p.m.—Youth Program

**THE CHURCH OF THE LIVING GOD**  
South end of 9th Street  
C. F. Neighbors, Minister  
Sunday Services 10:30 A.M. & 7:30 P.M.

**SEVENTH-DAY ADVENTIST**  
R. E. Cash, Pastor  
Meeting in Primitive Baptist Church Each Saturday  
2:30 p.m.—Sabbath School  
3:30 p.m.—Preaching

- Goldston Humble Service Station**  
Complete Humble Service  
721 Lubbock Road—Phone 2600
- Furr's Super Market**  
Save With Frontier Savings Stamps
- Boen Texaco Service Station**  
We Make Service Calls  
322 St. 1st—Phone 4700
- Tim's Service & Safety Lane**  
Bear Wheel Alignment-Brake Repair  
—Safety Inspection—
- Terry County Lumber Company**  
A Square Deal For A Round Dollar
- Merritt Grocery**  
Your Best Food Buy
- First National Bank**  
Complete Banking Service
- Al's Motor Company**  
For Good Used Cars—See Us  
318 St. 1st—Phone 3137
- Modern Steam Laundry**  
905 Lubbock Road—Phone 3301
- Gaasch Construction Co.**  
Brownfield State Bank Bldg.
- Higginbotham-Bartlett Lbr. Co.**  
Complete Line For Building
- Kyle Grocery**  
Home Of K & S Blue Stamps
- Starr Tire Store**  
Arlie Lowmire Owner

- Cicero Smith Lumber Co.**  
Quality Building Materials
- Newton & Webb Implement Co.**  
Your Case Implement Dealer
- Fair Department Store**  
Quality Merchandise
- J. B. Knight Company**  
105 South 6th Street
- S. B. (Shorty) Collier Gulf Service**  
We Make Service Calls  
501 S. 1st—Phone 4303
- Brownfield Magnto & Electric Co.**  
Complete Automotive & Industrial,  
Electrical Service—Phone 4588
- Portwood Motor Co.**  
Your Authorized Ford Dealer  
4th & Hill Streets
- Farmer's Cooperative Society**  
No. 1 Gin  
Leonard White, Mgr.
- South Plains Ready Mix, Inc.**  
With Our Compliments
- City Cleaners**  
Quality Work  
Pick Up-Delivery—Phone 4656
- Robert L. Noble**  
Insurance & Real Estate
- Goodpasture Grain and Milling Co. Inc.**  
902 W. Broadway

- Earl's 20c Laundromat**  
Open Around The Clock  
20c Per Washer—Dry 2 Loads 25c
- The Dairy Mart**  
Broil-A-Burger, Our Specialty
- Jones Theaters**  
Regal-Rialto Rio-Rustic and Rig Drive Inn
- P. R. Cates**  
Residential Building
- Harris Flying Service**  
Aero Crop Dusting & Spraying
- Terry County Farm Bureau**  
Why Settle For Less  
Buy The Best
- Bill Holder's Hitch-N-Post**  
Hickory Smoked Barbecue  
We Cater To Parties
- Primm Drug Store**  
Where Most People Trade  
111 S. 6th—Phone 2212
- Compliments Of**  
**Wood Chemical Company**  
Plains Hwy.—Phone 2678
- Village Cafe**  
Specializing In Steaks and Mexican Food
- Frank Daniel Electric & Furniture**  
If It's Westinghouse It's The Best  
Also Philco Appliances

- Compliments Of**  
**Cobb's Department Store**
- Wellman Co-Op Gin**  
Compliments Of
- Harding Motor Inc.**  
Oldsmobile & Cadillac  
Sales & Service
- Farm Home & Furniture and Appliance Co.**  
119 N. 5th—Phone 2050
- Pemberton Insurance Agency**  
210 S. 5th—Phone 4119
- Newson Gin at Gomez**  
J. L. Newson, Owner
- Brownfield Locker & Martin Packing Co.**  
See Us For Your Food Savings
- Charlie's Drive In**  
7 a.m. to 11 p.m.—Curb Service From 10 a.m.  
1105 Lubbock Road—Phone 2971
- Broadway Cleaners**  
With Our Compliments  
407 W. Broadway—Phone 4515
- Tom Harben Conoco Service Sta.**  
We Give Frontier Stamps
- Hamilton Auto Parts**  
1st and Main—Phone 2008

SAYS JU  
Author  
Americ  
EDITOR  
T. Flynn  
lecturer an  
ator.)  
By JOI  
There is  
prophecy a  
prophets —  
The one I h  
less an A  
than Thom  
He warn  
about many  
one which i  
the moment  
long been r  
have never  
pression . . .  
dissolution  
ernment is  
of the feder  
He added  
worked like  
ing a little  
more tomo  
like a thief"  
troy the fo  
set up in th  
Is Sho  
An immen  
ing assault,  
stitutional sy  
ried on, as  
ied would b  
justices of t  
The histor  
subordination  
indeed shock  
FDR's first  
denounced  
Klux Klann  
seemed to e  
to drive him  
confused left  
Only two y  
"the world c  
than to follo  
political ide  
Einstein—Dr  
denounced  
criticized co  
government.  
Was Seco  
AL  
II  
ALCOA  
FINEST  
• Meets Sp  
Engineers  
• Superior  
Our irrigati  
Irrigation P  
tion Pipe is  
roughest ha  
insure amo  
stand extret  
high pumpi  
the waterin  
dard Class II  
you of dep  
formance.  
Alcoa Sta  
tion Pipe is  
and is avai  
Alcoa Lite-I  
seamless in  
EXPERT, EX  
We'll engine  
COMPLETE  
SPRINKLER  
KNI  
111 West Mel



### Author Recalls Admonition By Thomas Jefferson Warning America Against Supreme Court's Slow Usurpation of Power

EDITOR'S NOTE: John T. Flynn is a noted author, lecturer, and radio commentator.

By JOHN T. FLYNN  
There is such a thing as prophecy — authentic prophecies — authentic prophets. The one I have in mind is no less an American philosopher than Thomas Jefferson.

He warned young America about many things. But here is one which is especially apt at the moment. He said, "It has long been my opinion, and I have never shrunk from its expression . . . that the germ of dissolution of our federal government is in the constitution of the federal judiciary."

He added that these judges worked like gravity itself, gaining a little today and a little more tomorrow, "advancing like a thief" to ultimately destroy the form of government set up in the Constitution.

Is Shocking Assault  
An immense, indeed a shocking assault, on our great constitutional system has been carried on, as Jefferson prophesied would be the case, by the justices of the Supreme Court.

The history of the gradual subordination of the Court is indeed shocking. Justice Black, FDR's first appointment, was denounced at once as a Ku Klux Klanner. That assault seemed to embitter Black and to drive him into a morass of confused leftwing philosophy.

Only two years ago he said "the world could not do better than to follow the social and political ideas" of Dr. Albert Einstein — Dr. Einstein who had denounced communists in our government.

Was Second Appointment

Roosevelt's second appointment was Stanley Reed. The bent of his mind was revealed earlier in his statement that while a New Deal law might be unconstitutional, it didn't hurt anybody.

Perhaps the most dangerous justice is Felix Frankfurter. He has a tireless, brilliant mind, endlessly chasing new ideas. He has been denounced as a communist and as a conservative.

He is, in fact, a reckless thinker who, in addition to promoting his own free-wheeling ideas, has kept busy getting young men of his own stripe into high federal posts.

Reckless Idea Man  
Justice Douglas might be classed as one of the Court's most reckless idea men. He visited Russia and came back to praise its cultural development. He is for world government, is willing to side with pro-communist Nehru who, for some curious reason of his own, Douglas classified as a bulwark against communism.

When the case of atom-spies Julius and Ethel Rosenberg came before the Court, it was Douglas who voted to stay their execution.

These four justices were named by Roosevelt. After Roosevelt, came Truman and Eisenhower who have both named justices until the Court is now well packed. Warren, the Chief Justice, is difficult to describe. He is a politician and nothing else. He has had no judicial experience.

Is Torn To Shreds  
He ran for Vice-President when Tom Dewey ran for President — and both were soundly defeated. Eisenhower's group of justices are not much

different from the appointments made by Roosevelt or Truman.

The real mischief which has come out of this packed Court is that the Constitution of the United States has been torn to pieces. All those great limitations on the dangerous powers of government have been almost completely wiped out of the document.

As a result we see our Washington government exercising powers it has seized from the sovereign states, passing out money, policing fifty or sixty European and Asiatic countries with our armies all over the world.

Supposed To Protect  
There is not one word in the Constitution which empowers the federal government to tax the people of this country to pay the bills for running other countries. All this spending is supposed to be to protect us from the Communist menace.

Yet the Supreme Court of the United States in the past few years has wiped out practically all our defense against the communist conspiracy here at home.

I bring this matter up now because there has just appeared in print a 24-page pamphlet which describes with terrifying clarity this story of the shocking and lawless usurpation of power by just nine men.

Called Shameful Story  
All the invasions of power by the government have been made possible by the assault on our Constitution by the Supreme Court. This pamphlet describes with dramatic clarity the whole shameful story of this usurpation of power by the Supreme Court.

I would urge any American interested in his country to get a copy of this pamphlet. It is called NINE MEN AGAINST AMERICA — the story of the Supreme Court and its attack on your liberties — by Rosalie M. Gordon. It can be obtained by writing to America's Future, 542 Main Street, New Rochelle, N. Y. The price is \$2.25 per copy.

Regional Play Set At Lubbock Friday  
Pairings have been announced for the Conference 3A Region One basketball tournament to be held in the Lubbock Municipal Coliseum at Texas Tech Friday and Saturday.

Kermit of District 2 will meet Graham of District 4 at 7 p.m. Friday, followed by Hereford of District 1 against Snyder of

### Expert Says Poultry Operations Should Be Analyzed Closely

Before a poultry producer chooses a pullet rearing program, he should analyze his operation and decide what best fits his needs, advises Bob Griffin, extension poultry husbandman.

The two systems being used to rear pullets are confinement rearing and range rearing, says Griffin. The trend for the past few years has been toward confinement rearing.

There are several reasons for this trend, says the husbandman. One is that less labor is required. If birds are in a confined area, it takes less labor to feed and water them, especially if mechanical equipment is used.

Another reason pointed out by Griffin is that less land is required in confinement rearing. One thousand pullets will require five acres of land if range reared, but by confining them, this land can be used for livestock or possibly raising field crops, such as grain for the birds.

Less trouble can be expected from parasites in confinement rearing, says the husbandman. External parasites can find many places to live and hide on a range. Wild birds can also bring parasites and diseases to the range bird easier than to a confined bird.

Of course, parasites can get into the poultry house but they are much easier to control in the house than on the range. Internal parasites such as roundworms are also easier to control in the house.

There also is less loss due to predatory animals when the pullets are kept in confinement, says Griffin. It is not uncommon in Texas for a wild animal to get into a flock and kill several birds, and this can be quite expensive when there is an investment of over \$1 per bird.

But regardless of the system used, the producer must still watch his management closely, advises Griffin. The replacement cost is second only to feed in producing eggs and should be kept as economical as possible.

District 3 at 8:30 p.m. A third place game will be played at 2:30 p.m. Saturday preceding the finals at 4 p.m.

Also, Region One competition in Conference 1A and 2A will be conducted Saturday, but participants will be decided next week through bi-district play.

CLASSIFIED? CALL 2188

To Sell or Buy—Classify—Phone 2188

**FREE!**  
Bing Crosby  
RECORD  
At Lindsey's

**\$100,000 CONTEST**  
"YOU'RE WORTH  
YOUR WEIGHT IN  
GOLD" to Easy

exciting new  
**Easy**  
Combomatic  
WASHER/DRYER

Four Separate Clothes  
Conditioning Actions...  
• Tilt-Tumble Washing...  
• 3 wash temperatures  
• 2 Master Rinse...  
• 2 rinse temperatures  
• Super Spin Clothes  
Saver... clothes  
"breathe" fresh water  
• Pre-heat Tilt-Tumble  
Drying... 2 drying  
temperatures

MODEL CDP

**ONLY \$529.95**  
Special low down payment...  
EASY-as-the-bugget-terms

Let the Easy Combomatic banish your  
washday work forever! You wash, rinse,  
spin and dry your clothes in one continuous  
operation... in one 27" wide unit.  
Regular garments are cleaner, brighter  
... delicate fabrics fluffier. And, Easy  
guarantees to dry all your clothes without  
heat-set wrinkles.

**BIG SAVINGS... ONLY A FEW LEFT**  
BRAND NEW **Easy** COMBINATION  
**WASHER/DRYER**  
NOW ONLY  
MODEL CDP **\$388.00** (and your old washer)  
Brand New

ENTER THIS TERRIFIC CONTEST—TODAY!  
5,012 WINNERS

Hardware  
Paint

**LINDSEY'S** Auto Parts  
Sporting Goods  
CORNER BROADWAY & LUBBOCK ROAD

New WISS At Linsey's  
**SKALLOPING SHEARS**  
CUT A MORE DECORATIVE AND  
FRAY-RESISTANT FINISH  
only \$7.50

Imagine being able to cut scallops—perfect scallops—  
fast! Now you can, because WISS—and only WISS  
—has perfected easy action precision-curved shears!  
They make the prettiest fray-resistant edge ever! Make  
the seam finishes, trimmings, gifts, appliques, and a  
housand and one things.  
ADE FOR LASTING USEFULNESS...  
BY WISS... ONLY BY WISS

**Glamor**  
The NEW  
FLAT WALL  
ENAMEL  
Really Odorless  
Truly Washable  
Completely Beautiful

REMODELING  
YOUR HOME?  
... If So Lindsey's  
Can Help You.  
... Yes Lindsey's Will  
Finance All Materials  
And Labor And You  
Need Not Pay One  
Cent Down And Divide  
The Payments Over A  
3 Year Period.  
... And Too, You May  
Do The Work Yourself,  
Or We Will Furnish  
The Money To Pay The  
Labor.  
—SEE—  
**LINDSEY'S**  
—TODAY—

An entirely new concept in  
interior paint for wall and ceiling,  
Glamor is not a rubber-  
based, water-thinned material—  
not oil based—but a true alkyl  
flat enamel. Glamor is truly  
washable, so really odorless you  
can even eat in the room where  
painting is going on. Glamor  
flows on smoothly with brush,  
roller or spraygun—gives a  
beautiful soft matte finish you'll  
be delighted with. And Glamor  
colors are glamorous—made to  
give you an infinite variety of  
lovely color combinations.

**WE USE  
ALCOA STANDARD  
CLASS 150  
IRRIGATION  
PIPE**



**FINEST FOR TOUGH IRRIGATION JOBS**

- Meets Specifications of American Society of Agricultural Engineers
- Superior for All Types of Installations

Our irrigation installations feature Alcoa® Standard Class 150 Irrigation Pipe for dependable, economical service. Alcoa Irrigation Pipe is built to stand up under the toughest irrigation jobs, roughest handling. Full-thickness walls of uniform diameter insure smooth water flow—without extreme stress and prolonged high pumping pressure. Whatever the watering demands, Alcoa Standard Class 150 Irrigation Pipe assures you of dependable, adequate performance.

Alcoa Standard Class 150 Irrigation Pipe is sold in all regular sizes and is available welded or extruded seamless. Money-saving Alcoa Lite-Line Irrigation Pipe is available welded or extruded seamless in larger sizes only.

EXPERT, EXPERIENCED ENGINEERING SERVICE  
We'll engineer your irrigation system—at no extra cost to you.

COMPLETE LINE OF IRRIGATION PUMPS, COUPLERS,  
SPRINKLER RISERS AND HEADS

**KNIGHT FARM MACHINERY**  
511 West Main Phone 4138

**COMBOMBARE**

and you'll go **GAS** everytime!

YOU SAVE 3 WAYS  
WHEN YOU DRY CLOTHES WITH GAS

GAS can save you \$24.96 a year—  
enough to buy a brand new dryer every  
10 years! And your savings is not  
in money alone. A Gas dryer saves your  
clothes... its gentle action adds longer  
life to every fabric, every delicate  
color. And a Gas clothes dryer saves you  
work! A twist of a dial does the job that  
formerly required hours weekly of  
carrying, lifting, bending, stretching!  
When you add up the score on both  
economy and performance, you'll see why  
it makes good sense to "Go First Class  
With Gas and Save the Difference!" Let us  
give you the full story, then see your  
gas appliance dealer soon.

It costs only \$2.64 a year to dry clothes for a family of 4

fuel for a growing empire **Pioneer Natural Gas Company**





## Our Places of Worship Here...

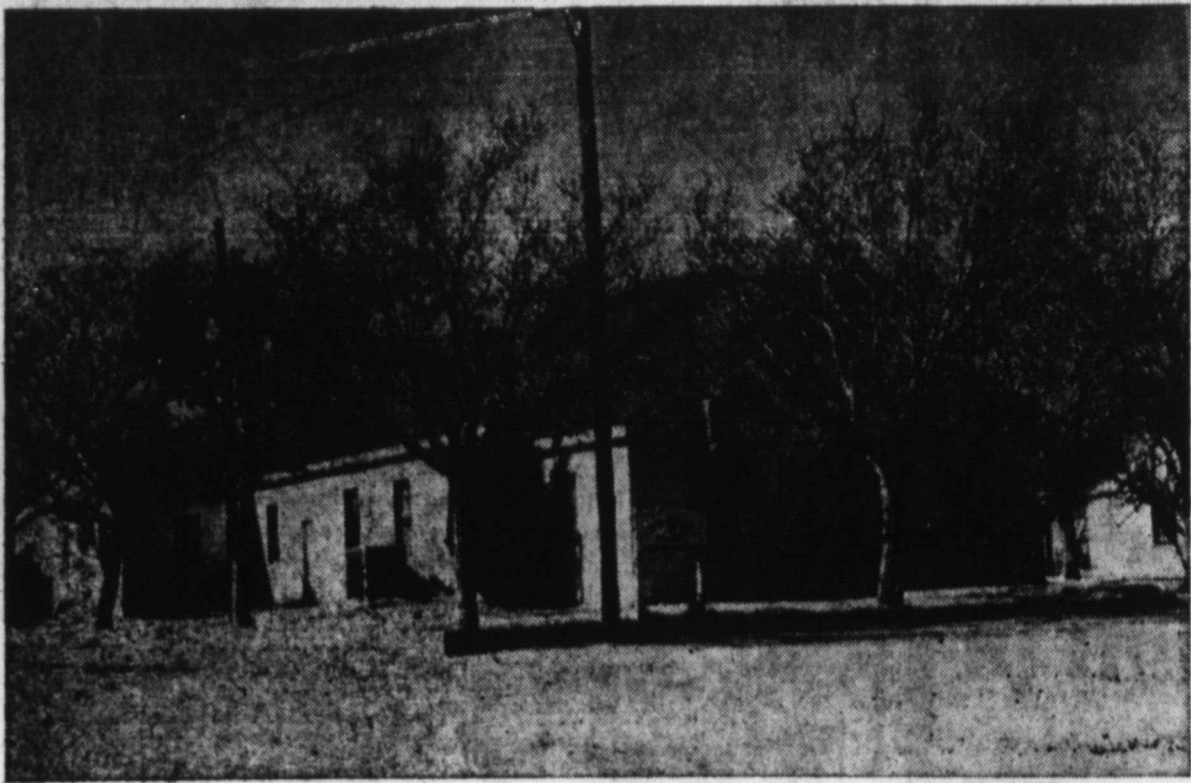

**MEADOW FIRST METHODIST CHURCH** — Pictured are Meadow First Methodist Church and its pastor, The Rev. M. W. Reynolds. The Rev. and Mrs. Reynolds and their daughter live in the parsonage located on the lot next to that occupied by the church. Sunday schedule: 10 a.m., Sunday School; 11 a.m. worship; 6 p.m., choir practice; 6:30 MYF, and 7 p.m., worship. Wednesday, 7 p.m., first, commission on finance; second, Couples Club; third, commission on education; fourth, Commission on membership and evangelism, and fifth, family night. The church has a membership of 140 with an average Sunday school attendance of 96. (NEWSfotos)



## Taste Tests Urged By Milk Producers

Good quality milk tastes and smells good. These are the standards by which consumers judge milk and if the product they buy isn't pleasing on these points, a new source of supply is sought. It pays the dairyman to give his own milk a regular taste test, says A. M. Meekma, extension dairy specialist. Early detection of a bad flavor or

odor, and prompt efforts to remove its cause, can save serious troubles that are almost sure to follow if off-flavored milk is marketed.

Meekma lists some of the undesirable tastes and how they may be prevented. An acid, sour taste is caused by bacterial growth. Faster cooling or improved sanitation is needed. A bitter taste may come from strong feeds or weeds or by conditions in the milk of cows late in the lactation period.

"Cow" flavors may result from poorly cleaned or poorly ventilated barns or a cow not feeling up to par. A cow breathing impure air will pass the odors along in her milk.

Milk not properly cooled or handled with improperly cleaned milking equipment may taste malty. A metallic flavor may occur if milk comes in contact with certain metals.



**ABSOLUTE ACCURACY MAKES PRESCRIPTIONS EFFICACIOUS!**

When your Doctor prescribes a medicine for you, he knows exactly what he wants you to take. And he relies 100% on the accuracy of the Pharmacist who fills his prescription. For many years we have specialized in filling physicians' prescriptions. We maintain a competent Registered Pharmacist. We sincerely think we deserve your prescription business.

—Use Our Drive-In Window—

**COATS PHARMACY**

PHONE 2622 210 South 6th

**LOOK... What's New at FENTON'S**  
Just in Time for Spring...

Patent

LEATHER  
...the "slim as a streak" look

Tweedies

Fenton's is proud to announce the addition of "TWEEDIES" to their many other famous name brands... here is the shoe that gives you so very much at a price so very modest. And they are just in time to accent your spring wardrobe.

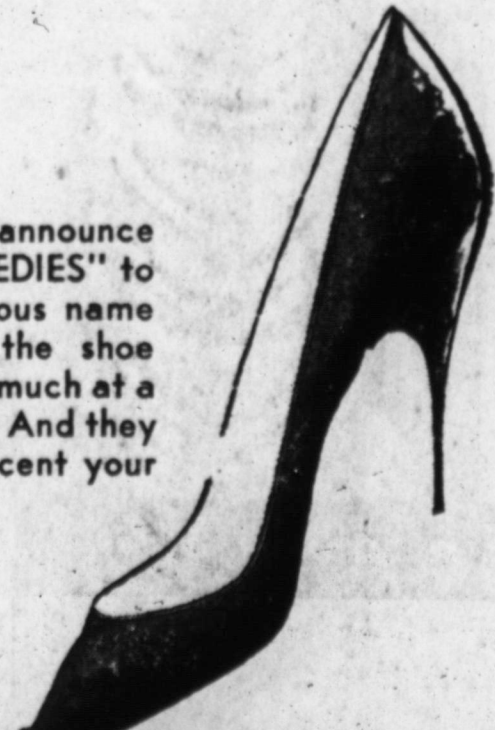
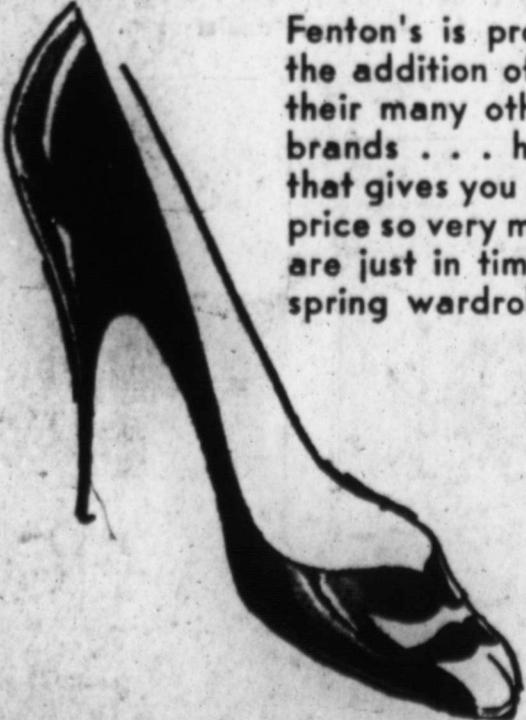

**Fenton's**  
QUALITY SHOES

## NEW STRESSES, HOWEVER, ARE ARISING CONSTANTLY

### Many Conveniences Of 'Modern' Living — Particularly Of Good Health — Simply Did Not Exist Even a Short Time Ago

Progress in medicine and public health is difficult to measure.

As each succeeding generation grows it falls into its own pattern of development, forgetting all too easily that only a few years earlier many of the conveniences of "modern" living — particularly of good health — simply did not exist.

How many of us recall the scourges that swept over whole communities in the form of smallpox, malaria, typhoid, and other diseases of which we are only vaguely aware today?

In fact, the only information most of us have of these diseases is gained from reading of epidemics in foreign lands, of tasting the protective chlorine in our water, and of the

small scar left by a long past vaccination.

Even today we modernists are witnessing the decline and fall of still another ominous disease foe — paralytic polio. Since the advent of Salk vaccine, the drop in incidence has been so dramatic that the odds are good that tomorrow's children will be as safe from paralytic polio as our children are from smallpox.

Our ability to control infectious disease has been attained in a period of history marked by wide and intensive scientific and technical progress, accompanied by profound social change.

New stresses have been created that lead, sometimes suddenly and at other times

slowly, to disease and premature death unless there is someone to stand guard.

As an example, the chemical stresses to which we're exposed are legion and are mounting rapidly. Thousands of industrial plants discharge chemical wastes into rivers and streams that provide our drinking water. Many chemicals that have not been tested adequately for their effect on man are added to food in order to preserve, color and flavor it.

A recent Railroad Commission survey shows that well over five million barrels of salt water are produced each day in Texas oil drilling operations. Some of that amount finds its way into river systems and underground water supplies, alt-

## Chief Chemist For Lubbock Crime Lab Open To Applicants

Interviews will begin immediately for the position of Chief Chemist of the state police crime laboratory for Region Five, announced Maj. R. A. Crowder, region commander, Texas Department of Public Safety.

Major Crowder pointed out that the man selected for this position will have the distinction of serving as the first chemist and crime lab operator on a region basis. Prior to the reorganization of the Department the only state crime lab was located at Austin.

"Applicants who have a degree in chemistry are eligible for this new position", said the Major.

The applicant selected will be assigned to the new Lubbock Region Headquarters. It was also pointed out that the man must be physically capable of working with enforcement agencies under all conditions.

The position offers retirement benefits with good pay and an annual two weeks paid vacation plus sick leave. Any applicant who meets the above qualifications should contact Major Crowder at DPS Headquarters in Lubbock.

"Vacancies still exist for Patrolman in Drivers License, Motor Vehicle Inspection, License & Weight and Highway Patrol Services. Persons interested in these positions may obtain an application form from any Sub Station Headquarters or they may secure additional information from a department employee" the Major said.

SOCIETY? CALL 2188

at  
**Shelton's**  
Quality Apparel  
"Where only the Look is Expensive"



**ROAD TO MANDALAY** — Oriental influence is reflected in the large embroidered motif on the back of this random striped box jacket. Made to go with the coordinated shorts of the same material. Sizes: 8-14... colors — tan, grey... Jacket—\$8.95... Jamaica Shorts... 3.95



**ORIENTAL SUNDRESS** — One-piece sundress of random striped denim, belted and slim with Oriental embroidery on pocket. Scooped neckline. Sizes: 8-18... colors — tan, grey... Sundress Sheath... \$10.95

**ORIENTAL ON-THE-GO**... Sleeveless blouse and skirt of Nutone chambray. Random stripes on sanforized cotton are the most wonderful fashion value today. Brilliantly embroidered Oriental motif on pockets. Sizes 8-18... colors — tan, grey... Skirt... \$6.95 Blouses... 5.95

**VERSATILE**

Lorch Hobbies OF DALLAS

**CASUALS**

**WITH AN ORIENTAL FLARE**

Most wonderful fashion-value for early Spring?

Lorch Hobbies of Dallas, Oriental Look—

a brand new random-striped Denim Fabric with

brilliantly embroidered Far East motifs.

Co-ordinates and dresses... smart enough for

Palm Beach or Palm Springs... inexpensive enough

for everybody. You'll love these...



**ORIENTAL SPECIAL**—One-piece sleeveless dress of random striped denim, slim and belted. Notched collar. Oriental influence motif on large pocket on skirt. Sizes: 8-18... colors—tan, grey... One-Piece Dress... 12.95.

**Shelton's**  
Quality Apparel  
"Where only the Look is Expensive"